THE WEATHER.

Forecase for Atlanta and Georgia—Fair Friday and Saturday.

BILLS DEFEAT CRACKERS; SCORE 10 TO 2

BASEBALL

THE ATLANTA GEORGIAN

Read for Profit---GEORGIAN WANT ADS---Use for Results

VOL. XI. NO. 238. WEATHER: FAIR. ATLANTA, GA., FRIDAY, MAY 9, 1913. 2 CENTS EVERYWHERE PAY NO MORE

FINAL

ATLANTA EASY FOR DOBBS' MEN IN SECOND GAME

Montgomery Cinches Battle by Scoring Five Tallies in Third Inning.

MONTGOMERY, ALA., May 9.—The Billikens defeated the Crackers in the second combat of their four-game series here this afternoon by a score of 10 to 2.

THE GAME:

FIRST INNING.

Breen walked. Wares singled to right and Breen circled to third. Jantzan popped to Agler. Elwert singled to center, scoring Breen and Wares took second. Sloan grounded to Smith, forcing Elwert at second, Smith to Alperman, and Wares went to third. Kutina grounded to Bisland, forcing Sloan at second, Bisland to Alperman. ONE RUN, TWO HITS.

Long walked and went to second on a wild pitch. Agler grounded out, Wares to Kutina, and Long strolled to third. Alperman singled to right, scoring Long. Brown threw wild over first and Alperman beat it to third. Welchonce walked. Smith and Bisland fanned. ONE RUN, ONE HIT.

SECOND INNING.

Spratt walked. Donahue hit to Alperman, who stepped on the bag, forcing Spratt, and relayed the ball to Agler, retiring Donahue. Brown grounded out, Weaver to Agler. NO RUNS, NO HITS.

Rohe walked and was caught napping off first, Brown to Kutina. Dunn fanned and so did Weaver. NO RUNS, NO HITS.

THIRD INNING.

Breen walked. Wares sacrificed, Weaver to Agler. Jantzan tripled to left, scoring Breen. Elwert singled to left, scoring Jantzan. Sloan grounded to Bisland, forcing Elwert at second, Bisland to Alperman. Kutina was hit by a pitched ball. Spratt tripled to right, scoring Sloan and Kutina. Donahue doubled to left, scoring Spratt. Brown popped to Alperman. FIVE RUNS, FOUR HITS.

Long fanned. Agler flied to Jantzan. Alperman grounded out, Wares to Kutina. NO RUNS, NO HITS.

FOURTH INNING.

Breen walked. Wares singled to left, and Breen went to second. Jantzan forced Wares at second, Bisland to Alperman. Breen went to third. Jantzan went out trying to steal, Dunn to Alperman. Elwert flied to Welchonce and Breen scored. Sloan popped to Agler. ONE RUN.

Welchonce fanned. Smith walked. Bisland hit into a double play, Elwert to Wares to Kutina. NO RUNS, NO HITS.

FIFTH INNING.

Sloan grounded out, Smith to Agler. Kutina grounded out, Alperman to Agler. Spratt singled to center and was out stealing, Dunn to Alperman. NO RUNS, ONE HIT.

Rohe fanned. Dunn also fanned. Weaver singled to right. Long grounded to Wares, forcing Weaver at second. NO RUNS, ONE HIT.

SIXTH INNING.

Donahue singled to left. Brown beat out a slow bunt to Weaver and Donahue took second. Breen bunted out, Weaver to Agler, and Donahue went to third and Brown to second. Wares walked, filling the bases. Jantzan popped to Smith. Elwert flied to Long. NO RUNS, TWO HITS.

Agler fanned. Alperman doubled to center. Welchonce singled to left and Alperman went to third. Smith forced Welchonce at second, Wares to Elwert, Alperman scoring on the out. Bisland was hit by a pitched ball. Rohe hit to Spratt, who touched second, forcing Smith. ONE RUN.

SEVENTH INNING.

Sloan grounded to Bisland too hot to handle. Kutina singled to center and stole second, Sloan taking third when Welchonce lets the ball get through him. Sloan and Kutina scored on a wild pitch. Spratt walked. Donahue doubled to right, scoring Spratt, and was out at third, Dunn to Smith. Brown popped to Smith. Breen walked and was out stealing, Weaver to Alperman. THREE RUNS, THREE HITS.

Dunn flied to Jantzan. Weaver fanned. Long grounded out, Spratt to Kutina. NO RUNS, NO HITS.

EIGHTH INNING.

Wares grounded out, Bisland to Agler. Jantzan walked. Elwert grounded out, Bisland to Agler, and Jantzan went to second. Sloan flied to Welchonce. NO RUNS.

Agler grounded out, Spratt to Kutina. Alperman singled to center. Welchonce walked. Smith flied to Breen. Bisland flied to Sloan. NO RUNS.

NINTH INNING.

Kutina out, Bisland to Agler. Spratt popped to Alperman. Donahue out, Smith to Agler. NO RUNS.

Rohe singled to center. Dunn fanned. Weaver fanned.

Long popped to Kutina.

"HOLY ROLLERS" DESERT UNION; CARMEN STRIKE

HUNTINGTON, W. VA., May 9.—Because fourteen of their number recently joined the Holy Roller sect and withdrew from the Carmen's Union, 400 carmen employed in the local shops of the Chesapeake and Ohio Railroad struck to-day when the management refused to discharge the men.

SUICIDE EPIDEMIC AT MACON.

MACON, GA., May 9.—S. D. Walker, an East Macon blacksmith, today ended his life with carbolic acid. This was the ninth suicide here this year.

BASEBALL

CRACKERS										
CRACKERS	100	001	000	- 2						
BILLIKENS	105	103	000	-10						
CRACKERS—	AB.	R.	H.	PO.	A.	E.				
Long, lf	4	1	0	1	0	0				
Agler, 1b	4	0	0	12	0	0				
Alperman, 2b	4	1	3	9	2	0				
Welchonce, cf	2	0	1	2	0	1				
Smith, 3b	4	0	0	3	3	0				
Bisland, ss	3	0	0	0	6	0				
Rohe, rf	3	0	1	0	0	0				
Dunn, c	4	0	0	0	3	0				
Weaver, p	4	0	1	0	4	0				
Totals	32	2	6	27	18	1				
BILLIKENS—	AB.	R.	H.	PO.	A.	E.				
Breen, cf	1	3	0	0	0	0				
Wares, 2b	3	0	2	2	4	0				
Jantzen, lf	4	1	1	2	0	0				
Elwert, 3b	5	0	2	1	1	0				
Sloan, rf	5	2	1	1	0	0				
Kutina, 1b	5	2	1	7	0	0				
Spratt, ss	3	2	2	1	2	0				
Donahue, c	5	0	3	12	0	0				
C. Brown p	4	0	1	1	1	0				
Totals	35	10	13	27	8	0				

SUMMARY:

Two-base hits—Donohue, Alperman. Three-base hits—Jantzen, Spratt. Double-plays—Alperman to Agler; Elwert ot Ware sto Kutina. Struck out—by Brown 10; by Weaver 0. Bases on balls—off Brown 4; off Waever0. Sacrifice hits—Wares, Breen, Elwert. Wild pitches—Brown, Weaver. Hit by pitched ball—Weaver (Kutina); Brown—Bisland. Umpires, Wright and Breitenstein.

SOUTHERN LEAGUE

AT NEW ORLEANS—
NASHVILLE ..... 0 0 0 0 0 0 0 0 1 - 1 3 1
NEW ORLEANS ..... 1 0 0 0 0 0 0 3 X - 4 12 2

AT MOBILE—
CHATTANOOGA ..... 0 0 0 0 0 0 0 0 0 - 0 8 2
MOBILE ..... 0 1 0 0 1 1 0 0 X - 3 9 2

Coveleski and Street; Campbell and Schmidst. Umpires, Fifield and Rudderham.

AT MEMPHIS—
BIRMINBHAM ..... 0 0 6 0 0 0 0 0 0 - 6 5 1
MEMPHIS ..... 0 0 1 0 0 0 0 0 0 - 1 8 3

Prough and Mayer; Parsons and Sea- baugh.. Umpires, Stockdale and Heart.

NATIONAL LEAGUE

AT NEW YORK—
CINCINNATI ..... 0 0 0 0 0 3 0 0 0 - 3 9 0
NEW YORK ..... 0 1 0 0 0 0 0 0 0 - 1 7 2

Fromme and Clark; Marquard, Crandall, and Meyers and Wilson. Umpires, Brennan and Eason.

AT BROOKLYN—
CHICAGO ..... 0 2 0 0 0 0 2 1 0 - 5 9 3
BROOKLYN ..... 4 0 0 1 0 0 1 1 X - 7 7 2

Pierce, Humphrey, Reulback and A rcher; Stack, Curtis and Millen. Umpires, O'Day and Emslie.

AT BOSTON—
PITTSBURG ..... 2 0 0 0 1 0 0 0 1 - 4 9 1
BOSTON ..... 1 0 0 0 0 0 0 3 1 - 5 11 2

Camnitz and Robinson and Simon and Kelly; James and Whalen. Umpires, Rigler and Byron.

AT PHILADELPHIA—
ST. LOUIS ..... 1 0 0 0 0 0 0 0 0 - 1 2 1
PHILADELPHIA ..... 0 0 0 0 0 0 2 1 X - 3 7 0

Steele, Geyer, Wingo and McLean; Alexander and Dooin. Umpires, Klem and Orth.

AMERICAN LEAGUE

AT CLEVELAND—
BOSTON ..... 0 0 0 0 0 1 0 2 0 - 3 13 0
CLEVELAND ..... 0 0 0 0 1 0 0 0 0 - 1 7 0

O'Brien and Carrigan; Blanding andO'Neill, Baskette and Carisch. Umpires, Connelly and McGreevy.

AT DETROIT—
NEW YORK ..... 1 0 2 0 4 1 0 0 1 - 9 13 2
DETROIT ..... 0 0 0 0 0 0 0 0 0 - 0 5 4

Warhop, Ford and Sweeney; Willett, Zamlick and Stanage. Umpires, Deneen and Hart.

AT CHICAGO—
WASHINGTON ..... 0 1 0 0 0 0 0 0 0 - 1 5 4
CHICAGO ..... 0 0 2 0 0 1 3 0 X - 6 5 1

Engel, Gallia and Ainsmith; Scott and Easterly. Umpires, Hildebrand and Evans.

AT ST. LOUIS—
PHILADELPHIA ..... 0 1 0 0 0 2 0 0 0 - 3 9 0
ST. LOUIS ..... 5 0 0 0 2 0 0 0 X - 7 10 1

Houck and Thomas; Weilman and McAllister. Umpires, O'Loughlin and Ferguson.

SOUTH ATLANTIC LEAGUE

AT SAVANNAH—
COLUMBUS— 0 0 0 1 0 0 0 0 2 - 3 9 2
SAVANNAH— 5 0 0 0 0 0 0 0 0 - 5 5 0

Baker and Krebs; Robinson and Geibel. Umpires, Barr and Glatts.

AT JACKSONVILLE.
CHARLESTON— 0 0 0 0 0 2 0 0 0 - 2 7 3
JACKSONVILLE— 2 1 0 0 0 0 0 0 2 X - 5 8 2

Ridgeway and Menefee; Stewart and Smith. Umpire, Pender.

AT MACON.
ALBANY— 0 0 1 2 0 0 0 0 0 . - . . .
MACON— 0 0 0 2 1 0 1 0 0 . - . . .

Lowry and Wells; Thackam and Wells. Umpire, Moran.

AMERICAN ASSOCIATION

AT LOUISVILLE—
COLUMBUS— 0 0 0 0 1 1 0 0 0 -2 10 2
LOUISVILLE— 0 0 0 1 0 0 0 0 1 - 2 6 2

Cole and Smith; Laudermilk, Woodburn and Clemons. Umpires, Westervelt and Irwin.
Called by agreement.

AT INDIANAPOLIS—
TOLEDO— 1 1 0 0 0 0 3 0 1 - 6 7 0
INDIANAPOLIS— 0 0 1 0 0 1 0 0 0 - 2 8 2

Collamore and Livingstone; Kaiserling and Clark. Umpire, Johnstone and Connolly.

AT MILWAUKEE—
MINNEAPOLIS— 0 0 0 0 0 2 0 0 0- 2 8 4
MILWAUKEE— 0 0 0 0 0 6 0 5 X-11 16 2

Patterson and Owens; Cotting and Hughes. Umpires, Murray and Handiboe.

AT KANSAS CITY—
ST. PAUL— 2 1 2 0 0 3 0 0 0 - 8 9 1
KANSAS CITY— 0 0 0 1 1 0 0 1 2 - 5 6 4

Reiger and James; Schiltzer, Regan, Zabel, Nutchell and O'Connor. Umpires, Chill and O'Brien.

INTERNATIONAL LEAGUE

AT TORONTO—
NEWARK— 0 0 0 0 1 0 0 0 0 - 1 9 0
TORONTO— 0 2 0 0 0 0 1 0 X - 3 6 0

Schalk and McCarthy; Hearne and Graham. Umpire, Mullen.

AT BUFFALO—
JERSEY CITY— 0 0 2 0 0 0 0 0 1 - 3 6 1
BUFFALO— 0 0 0 1 1 1 0 0 1 - 4 7 2

Brandon and Crisp; Frill and Gowdy. Umpires, Nallin and Hayes.

AT ROCHESTER—
BALTIMORE— 0 1 0 0 0 2 0 0 0 - 3 9 1
ROCHESTER— 3 0 0 1 0 0 2 0 X - 6 9 2

Johnson and Payne; Hughes, Keefe and Blair. Umpires, Quigley and Finneran.

Providence-Montreal, not scheduled.

Slayer of 8 Killed 2 Women in South

Prisoner in Chicago Tells of Numerous Crimes He Has Committed in Last Year.

CHAMPAIGN, ILL., May 9.—Howard Randolph, held here in connection with a local murder and who confessed he had killed eight persons, to-day made a statement to the police in which he named his victims.

Randolph, according to the police, said he killed Captain Bates at Stonega, Va., in 1912; killed Miss Mamie Williams at Milksburg, Miss., May 10, 1912; shot and killed Carrie Connell, Vicksburg, Miss.; later killed a man in a quarrel over a girl at a theater in St. Louis; killed another man over a girl in St. Louis, and killed three other persons whose names he has forgotten.

TECH TRIUMPHS OVER GEORGIA IN HOT BATTLE

Yellow Jackets Pound Out Two Runs in First Inning; Eubanks and Corley Twirl.

SCORE BY INNINGS:			R.	H.	E.
Tech	200	200 000—	4	5	1
Georgia	100	000 200—	3	7	9

ATHENS, GA., May 9.—Heisman's Yellow Jackets triumphed over Georgia here this afternoon by a score of 4 to 3.

The result was a complete surprise, as the fans here expected the Red and Black to roll up a big score against Tech. The visitors played a dashing game, fielding and batting like champions. The infield and outfield work of the visitors was the best seen here in years.

"Speedy" Eubanks was the star of the game. Heisman's twirler pitched great ball and held the home boys helpless in the majority of innings. His speed and control was remarkable.

On the other hand, Corley was hit timely by Tech. They bunched hits off him in the first and fourth innings, which gave them an early lead to work on.

The Yellow Jockets took the lead in the first inning by pounding out two runs. The Red and Black squad managed to push one run over the plate in their half.

Eubanks and Corley tightened up in the second and third inning and neither eam scored. The fielding on both sides was sharp and snappy.

Tech came strong in the fourth, pushing two runs over the plate:

Corley held Heisman's men in the fifth amd the Tech batters failed to score. Eubanks continued to prove a puzzle to the Red and Black batters and they went out without registering a run. Eubanks showed great speed in this inning.

Neither team tallied in the sixth, due to some fast fielding by both nines. Both pitchers showed signs of weakening, but fast fielding kept the score down.

Georgia fell on Eubanks strong in the seventh pushing two runs over the plate. Tech failed to score in its half and the score stood 4 to 3, favor of the Yellow Jackets.

Eubanks twirled great ball in the eighth and ninth innings, blanking the Red and Black players in both sessions.

Officer Found Shot Dead at Navy School

Body of Lieutenant Richard Hill, With Bullet in Heart, Near Academy Gates.

ANNAPOLIS, MD., May 9.—Lieutenant Richard Hill, U. S. N., was found dead this afternoon with a bullet hole in his heart.

The body was discovered in the dead officer's boarding house, just outside the naval academy gates.

RELIEF FOR THE HOBBLED.

MUNCIE, IND., May 9.—Because the new tight skirts makes it impossible for women to step on the cars, the traction company here has ordered the steps lowered.

COLLEGE GAMES.

At New York. Score:	R.
Columbia	13
Cornell	5

CAROLINA LEAGUE

Score:			R.	H.	E.
Raleigh	301	001 100—6	11	0	
Winston-Salem	000	000 002—2	7	5	

Myers and Turner; Lee and Smith. Umpire, Chestnut.

Score:			R.	H.	E.
Charlotte	010	002 010 01—	5	8	1
Durham	300	000 001 00—	4	8	2

Yon, Ferris, Meadows and Coveny; Cathey, Smith and Molcolmson. Umpire, McBride.

VIRGINIA LEAGUE

Score:		R.	H.	E.
Newport News	010 100 000—2	6	1	
Norfolk	100 000 000—1	6	2	

Barton and Matthews; Campbell and Kirscher. Umpire, Norcum.

Score:		R.	H.	E.
Roanoke	100 000 200—3	8	0	
Petersburg	000 000 000—0	5	2	

Efird and Stewart; Hedgepeth and Loughlin. Umpire, Kennedy.

Score:		R.	H.	E.
Richmond	100 000 051 1—8	20		
Portsmouth	003 001 030 0—7	13	1	

Burleson and Tuskey; Vernulle and Garvin. Umpire, Shetter and Colgate.

FEDERAL LEAGUE

Score:		R.	H.	E.
Indianapolis	010 001 023	7	10	2
Pittsburg	001 001 100—3	5	3	

Reis and Durelli; Nesper and Port.
ADD PIMLICO

Score:		R.	H.	E.
St. Louis	000 000 000—0	6	5	
Covington	010 002 01x—4	15	1	

Gwynn and Waldon; Justus and Hicks. Umpires, Nippert and Wilson...

COTTON STATES LEAGUE

Score:		R.	H.	E.
Pensacola	101 000 050—7	10	0	
Meridian	000 000 000—0	2	7	

Townsend and Hanser; Hirsch and Swan. Umpire, Cussack.

RACES

RESULTS.
AT PIMLICO.

FIRST—Five furlongs: Wooden Shoes III (Troxler), 3.00, 2.50, 2.10, won; Robert Oliver (Butwell), 3.70, 2.80, second; Bulgar 109 (Turner), 2.40, third. Time 1:02 2-5. Kettle Drum, Milky Way, Molma also ran.

SECOND—Selling, three-year-olds and up, 6 furlongs: Magazine (Mathews), 10.80, 4.90, 3.40, won; Ambrose 107 (Troxler), 3.60, 2.70, second; Horace E. 117 (Sterling), field includes O. U. Buster, Grenida, Tom Holland, Kinder Lou, Golden vale, Firm, 3.20, third. Time 1:15 --5. Arran, Aviator, Hermis, Jr., Lady Irma, O. U. Buster, Grenida, Tom Holland, Kinder Lou, Golden Vale, Firm also ran.

THIRD—Three-year-olds and up, six furlongs: Horron 105 (Turner), 4.10, 2.40, 2.30, won; Tarter 108 (Wolfe), 2.50, 2.40, second; Ringling 100 (Robbins), 3.30, third. Time, 1:14. Also ran: Mediator and Union Jacks.

FOUTH—Steeplechase four-year-olds and up, two miles: Buck Thorn 149 (Lynch), 5.90, 2.60, 2.60, won; Himation 140 (M. Henderson), 2.50, 2.40, second; Old Sail 137 (J. Williams), 4.10, third. Time, 3:51 3-5. Also ran: Flying Yankee, Sir Clegas, Seven Stars and Senator Wood (fell).

FIFTH—Handicap, three-year-olds and up, one mile: Captain Swanson 108 (Butwell), 5.50, 2.80, 2.20, won; Elwah 104 (Turner), 5.90, 3.90, second; El Oro 112 (Fairbrother), 2.70, third. Time, 1:41 3-5. Also ran: Judge Monck and Nimbus.

SIXTH—Selling, three-year-olds and up, one mile and forty yards: Pardner 111 (Derode), 13.10, 3.80, 3.30, won; Hoffman 115 (Robbins), 2.90, 2.70, second; Lewin 100 (Halsey), 2.90, third. Time, 1:44 2-5. Also ran: Warhorn, Woodcraft, Superstition, Hasson, Absconder and Daingerfield.

ENTRIES.
AT LOUISVILLE.

FIRST—Selling, three-year-olds and up, 6 furlongs: Dr. Jackson 98, Jacob Bunn 97, Capt. Heck 102, Nello 102, Lady Lightning 102, Coy 105, Coppertown 106, Bay Thorn 106, Wander 106, Afterglow 107, Three Links 108, Gold of Ophir 108, Florence Roberts 112, John D. Wakefield 112, Amon 112, Cash on Delivery 113, Chapultepec 117.

SECOND—Purse, two-year-old fillies, 4 furlongs: Recession 103, Birka 103, Hortense 103, Bronze Wing 103, Aunt Mamie 103, Bracktown Belle 113, Susan B. 113, Ruffles 113, Theodorita 113, Birdie Whilams 113, Dainty Mint 118.

THIRD—Purse, three-year-olds and up, 5 furlongs: Sprite 107, Samuel R. Meyer 109, Casey Jones 109, Round the World 110, Helen Barbee 110, Bobby Ryer 115, Jim Basey 115, Sebago 115, Grover Hughes 115, Irish Gentleman 115.

FOURTH—Three-year-olds, the Kentucky derby, mile and one-quarter: Jimmie Gill 110, Floral Park 112, Gowell 112, Lochares 114, xxFlying Tom 114, xxSam Hirsch 114, xxPrince Hermis 117, Lord Marshall 117, Donerail 117, Foundation 117, Ten Point 117, Yankee Notions 117. (xxMarion and Hirsch entry.)

FIFTH—Purse, two-year-old colts and geldings, 4½ furlongs: Dr. Samuel 101, Francis 101, Vandergrift 104, Woodrow 104, Battling Nelson 104, Harbard 104, Alador 104, Mac 104, Boots and Saddle 107, Destino 110.

SIXTH—Selling, three-year-olds and up, mile and one-sixteenth: Marshon 89, xStrenuous 100, Carpathia 101, Flying Feet 112, Bonanza 112, Sepulveda 113, Rolling Stone 113, Captain Bravo 114, Melton Street 114, Mockler 115, White Wool 118.

xFive pounds apprentice allowance claimed.

Weather clear; track fast.

AT PIMLICO.

FIRST—Maiden two year olds; fillies, geldings; 4½ furlongs: Superintendent 110, Vellchen 110, Nancy Orme 110, Littlest Rebel 110, xxOlympia 110, xxFlit Away 110, El Blood 110, Cannock 110, Beaupre 110, Alice K 110, Lady Esterling 110, Single Stick 110, Holiday 110, Pat Rutledge 110, Sail On 110.

xx—Belmont entry.

SECOND—Selling; three year olds and up; 6 furlongs: Chilton Queen 110, Glint 105, Robert Bradley 100, Dynamo 110, Linebrook 100, Exton 102, Deduction 112, Eton 110, Orowoc 95, Futurity 115, Edith Inez 110, Billy Vanderveer 117, Muff 105, Silver Moon 100, The Busy Body 105, Pharaoh 115, Sylvestris 111, Bryn 100.

THIRD—Claubaugh Memorial Stakes; two year olds; 4½ furlongs: Panama 102, xxMater 107, xxExecutor 102, xxMordecai 107, Fool of Fortune 105, Canto 105, xxxCutwa 102, xxxWorst Dale 105, xxxStake and Cap 102.

xx—Parr entry. xxxOakridge entry.

FOURTH—Selling; handicap, steeplechase; four year olds and up; 2 miles: Tom Cat 132, Lampblack 140, Charles F. Grainger 153, Waterway 150, Julia Armour 135, Lizzie Flat 134.

FIFTH—Renner handicap; three year olds and up; mile: John Furlong 123, Lochiel 107, Cliffedge 100, Ruskin 105, Oliver Lodge 90, Guy Fisher 112, Pandorina 96, Rockview 107, Virile 100, Spohn 99, Dr. Duenner 106, Amalfi 103, The Rump 101, Springboard 100.

SIXTH—Selling; three year olds and up; 1 1-16 miles: Cuttyhunk 112, Orbed Lad 110, Sand Hog 95, Mollie S 110, Adolante 107, Pliant 113, Hans Creek 97, Hatteras 107, McCreary 112, O'Em 110, Madrigilian 115, Steliff 112, Frank Purcell 115, Eddie Graney 116, Ella Graney 90, Stairs 110.

Weather clear. Track fast.

ALMOST DIES BECAUSE OF WIFE'S MISCHIEVOUS EYES

SAVANNAH, GA., May 9.—Homer Mearchum, a member of the Al Shaffer Company, playing at the Princess Theater, to-day is in a hospital suffering from the effects of wood alcohol taken last night with intent to commit suicide. His wife Florence, also a member of the company, would not make her eyes behave.

COUNTY TO FURNISH UNLIMITED FUNDS TO SOLVE PHAGAN CASE

Solicitor Dorsey Says He Has Secured Powerful Aid in Search for Slayer of Girl---Woman Says She Heard Screams in Pencil Factory.

Shelby Smith, chairman of the Fulton commission, declared Friday afternoon that the board would back Solicitor Dorsey in any and all expense he might incur in the state's exhaustive investigation into the Phagan murder mystery. Smith said:

"We have instructed Dorsey to obtain the best possible detective skill for his probe and he would be backed by the couny commission to the last ditch in the money he spent.

"The fact the he hired a good detective Friday is news to me, but he has the sanction and backing of the board in the matter."

HIRES BEST DETECTIVE, HE SAYS.

Solicitor General Hugh M. Dorsey said Friday afternoon that he had the best detective in America working on the mystery of the Mary Phagan strangling.

Important developments had ensued already, he declared, and he was confident that an early solution of the case would be reached by the new expert of national reputation who had been placed at work on the clews.

The solicitor is understood to have the affidavit of a woman who swears that she heard a girl's screams as she was passing the factory at 4:30 o'clock the afternoon of the tragedy. The cries were shrill and piercing, she says, and died away as she stopped an instant to listen.

The woman was sure they came from inside the factory, but she gave little attention to her startling experience until she read of the strangling of Mary Phagan. Then it occurred to her that she very likely had heard the dying cries of the little girl and she reported the matter to the authorities.

Solicitor Dorsey, as his first action after the holding of Leo M. Frank and Newt Lee to the Grand Jury for the murder of Mary Phagan, put out the dragnet for witnesses.

A batch of subpenas were issued for the witnesses to appear in his office to give testimony in the case of "The State vs. John Doe."

After a long conference with Detectives Starnes and Campbell, Solicitor Dorsey asserted that action on the part of the Grand Jury might be expected any time after Friday. He plainly intimated that a special session of the jury might be convened Saturday to consider the Phagan murder.

The Solicitor declared as he left the court house with a private detective whose name he refused to divulge that he anticipated the development of startling evidence before night, which, he said, would clear matters materially.

Dorsey Questions Newt Lee.

With the private detective the Solicitor went to the Tower and was closeted with Newt Lee, the night watchman, for more than an hour.

The form of the subpena is taken to mean that many of the witnesses will submit their sworn testimony before the Solicitor General, who will thus have it in documentary form, instead of going before the Grand Jury to give oral testimony. However, it will be necessary for the material or indicting witnesses to go before the Grand Jurors in person.

"The investigation has just begun," said Chief of Detectives Lanford Friday, in discussing the action of the Coroner's jury. "We were confident we had presented sufficient evidence to warrant the holding of the two suspects in the case, but we will have much more when the case gets into the courts.

Have Strong Theory Already.

"We are going to continue right on with the investigation and try to dig down to the full truth of the mystery. We have a strongly supported theory as to who committed the crime, but we are ready at any time to change our opinions as soon as the evidence points in another direction.

"It will be possible, with the rush and hurry of the Coroner's jury

SENATE BEGINS CONSIDERATION OF TARIFF BILL

Received From House and Referred—Hearings Are Secret. Expect Vote in Nine Weeks.

WASHINGTON, May 9.—Senator Bois Penrose, Republican, began the senate fight on the Underwood tariff bill as soon as it was introduced today in the senate. Senator Simmons, chairman of the senate finance committee moved that the bill be referred to his committee for consideration. Penrose immediately offered a motion to amend Senator Simmons' motion to provide for public hearings on the bill before the finance committee.

Senator Smith, of Michigan, predicted that the bill would bring about the same conditions that existed 20 years ago and asserted that the efforts of a "political doctrinaire" referring to Secretary of Commerce Redfield, could not prevent factories from cutting wages or closing their doors.

In the Finance Committee the schedule was assigned to sub-committee No. 1, composed of Senators Stone, Thomas, James and Simmons, and the wool schedule to No. 2—Senators Williams, Shively, Gore and Simmons. The remaining schedules were divided equally between subcommittees 1, 2 and 3.

Hearings on the bill will be behind closed doors, the Democrats having decided that public hearings would consume too much time. It is expected that three weeks will be used by the committee in considering the measures, and six weeks more in debate on the floor.

It also is considered certain that a number of changes will be made in the measure, necessitating its reference to the conference of the House and Senate members.

On the final test in the House last night the vote was 281 to 139, five Democrats voting against the bill and two Republicans voting for it. Four Progressives supported the bill and fourteen opposed it, while one Independent Progressive joined with the majority.

PHAGAN CASE TO BE RUSHED TO GRAND JURY BY DORSEY

Continued From Page 1.

passed, for my men to work with more deliberation and care and to sift with a greater thoroughness every bit of evidence that comes into their possession. Even if nothing new should develop, we have enough leads to keep half a dozen detectives busy for a week."

Detectives Rosser, Campbell, Black, Starnes and Bullard are still working with the chief on the case and probably will continue until the mystery is cleared.

Lemmie Quinn, foreman in the tipping department at the National Pencil factory, was the first of the witnesses to be examined by the Solicitor. He was in Mr. Dorsey's office a considerable part of the forenoon and underwent a rigorous examination.

New Witnesses Sought.

Detectives Starnes and Campbell also were with the Solicitor, and two of the Solicitor's assistants, Newton Garner and Dan Goodlin, were dispatched the first thing in the morning to hunt up new witnesses of whom Mr. Dorsey had information.

Foreman Quinn was called, it is understood, to clear up the discrepancies in his testimony and the statement he is said to have made to the detectives and to several of his acquaintances. In his testimony before the Coroner's jury he declared that he visited the factory between 12:10 and 12:30 o'clock, the afternoon of the killing of Mary Phagan. He said he talked with Frank for two minutes in the superintendent's office.

Detectives declared that Quinn had told them and other persons that he did not visit the factory at all Saturday and that he was not there from the time he left Friday until the following Monday.

Frank Expected To Be Held.

"That's about what I expected at this time," was the comment with which Leo M. Frank, with little trace of emotion, received the news of the action of the Coroner's jury Thursday night.

Deputy Sheriff Plennie Minor was the officer who informed both Frank and Newt Lee that the jury had recommended that they be held under charges of murder for further investigation by the Fulton County Grand Jury.

The night watchman received the news indifferently and had nothing to say.

Frank and Lee are held under charges of murder, as the following verdict of the Coroner's jury will show:

Atlanta, Ga., May 8, 1913.

We, the Coroner's jury, impaneled and sworn by Paul Donehoo, Coroner of Fulton County, to inquire into the cause of the death of Mary Phagan, whose dead body now lies before us, after having heard the evidence of sworn witnesses, and the statement of Dr. J. W. Hurt, County Physician, find that the deceased came to her death from strangulation. We recommend that Leo M. Frank and Newt Lee be held under charges of murder for further investigation by the Fulton County Grand Jury.

(Signed) HOMER C. ASHFORD, Foreman.
DR. J. W. HURT, County Physician.

Solicitor Dorsey said Friday he would give the Phagan case all of his attention and present his evidence to the Grand Jury as quickly as possible.

The solicitor has shown an anxiety to avoid delays of any nature in hunting down the slayer of the Phagan girl, and now that the Coroner's jury has turned the case over to the Solicitor and the Grand Jury it may be taken for granted that the investigation will be hurried along with all possible speed.

Case in State's Hands.

"The case now is fully in the hands of the State," said the Solicitor Friday morning. "It will not be presented to the Grand Jury Friday, but I shall endeavor to present it at the earliest possible moment. The instant that I have a complete case I shall bring it to the attention of the Grand Jury. It is my desire to bring the slayer of Mary Phagan to justice with the greatest dispatch. A great crime has been done and I am no less eager to see the guilt determined than the general public."

It required the Coroner's jury about twenty minutes to frame its formal verdict Thursday night. The jurors received a brief charge from Coroner Donehoo and filed from the Commissioners' room in the police station at 6:08 o'clock. At 6:28 they were back with their verdict.

Coroner Donehoo admonished the jurors to be as ready to hold a person who they thought might be withholding information of the crime as to hold a person they regarded as the possible culprit. A person possessing knowledge of the crime and withholding it, he said, was an accessory after the fact.

An immediate hush fell on the packed room when the jurors returned. There was a dead silence except for the voice of Homer C. Ashford, foreman of the jury, when the verdict was read.

Girls Testify Against Frank.

The most damaging testimony against Frank in regard to his treatment of employees at his factory was saved until the last hours of the hearing. Girls and women were called to the stand to testify that they had been employed at the factory or had had occasion to go there, and that Frank had attempted familiarities with them.

Nellie Pettis, of 9 Oliver Street, declared that Frank had made improper advances to her. She was asked if she ever had been employed at the pencil factory.

"No," she answered.

Q. Do you know Leo Frank?—A. I have seen him once or twice."

Q. When and where did you see him?—A. In his office at the factory whenever I went to draw my sister-in-law's pay.

Q. What did he say to you that might have been improper on any of these visits?—A. He didn't exactly say—he made gestures. I went to get sister's pay about four weeks ago and when I went into the office of Mr. Frank I asked for her. He told me I couldn't see her unless "I saw him first."

Says He Winked at Her.

"I told him I didn't want to 'see him.' He pulled a box from his desk. It had a lot of money in it. He looked at it significantly and then looked at me. When he looked at me he winked. As he winked he said: 'How about it?'

"I instantly told him I was a nice girl."

Here the witness stopped her statement. Coroner Donehoo asked her sharply:

"Didn't you say anything else?"

"Yes, I did! I told him to go to h—l! and walked out of his office."

Thomas Blackstock, who said that he was employed at the factory about a year ago testified as follows:

Tells of Frank's Conduct.

Q. Do you know Leo M. Frank?—A. Yes.

Q. How long have you known him?—A. About six weeks.

Q. Did you ever observe his conduct toward female employees of the pencil factory?—A. Yes. I've often seen him picking on different girls.

Q. Name some.—A. I can't exactly recollect names.

Q. What was the conduct you noticed particularly?

The witness answered to the effect that he had seen him place his hands with undue familiarity upon the person of girls.

Q. See it often?—A. A half dozen times, maybe. He generally was seen to become that familiar while he was touring the building.

Q. Can't you name just one girl?—A. Yes. Magnolia Kennedy.

Q. Did you see him act with undue familiarity toward her?—A. No. I heard talk about it.

Q. Before or after the murder?—A. Afterward.

"Girls Tried to Avoid Him."

Q. When did you observe this misconduct of which you have told?—A. A year ago.

Q. Did you hear complaints around the plant?—A. No. The girls tried to avoid him.

Mrs. C. D. Donegan said she was connected with the pencil plant for three weeks. Her capacity was that of forelady. She resides at 165 West Fourteenth Street with her husband.

Her testimony follows:

"State your observations of Frank's conduct toward the girls and women of the plant."

"I have noticed him smile and wink at the girls in the place. That was two years ago."

"Did you make a statement to the detectives of undue familiarity you had witnessed?"

"I told them that I had seen Frank flirt with the girls and women—that was all I said."

Charges Familiarities.

The testimony of Nellie Wood, a young girl of 8 Corput Street, came next.

In brief it was this:

Q. Do you know Leo Frank?—A. I worked for him two days.

Q. Did you observe any misconduct on his part?—A. Well, his actions didn't suit me. He'd come around and put his hands on me when such conduct was entirely uncalled for.

Q. Is that all he did?—A. No. He asked me one day to come into his office, saying that he wanted to talk to me. He tried to close the door, but I wouldn't let him. He got too familiar by getting so close to me. He also put his hands on me.

Q. Where did he put his hands?—A. He barely touched my breast. He was subtle with his approaches, and tried to pretend that he was joking, but I was too wary for such as that.

Quit His Employ.

Q. Did he try further familiarities?—A. Yes.

Q. When did this happen?—A. Two years ago.

Q. What did you tell him when you left his employ?—A. I just quit, telling him that it didn't suit me.

Frank's testimony was looked forward to with keen interest, but when he was called to the stand in the afternoon, he merely answered additional questions as to his movements on the day of the crime and failed to add materially to the evidence in hand.

He appeared pale and haggard from his imprisonment, but he replied to all of the questions clearly and showed no hesitation or apparent fear. He was asked:

Testimony of Frank.

Q. What kind of elevator door is there to the shaft in the pencil factory?—A. Sliding doors.

Q. How many?—A. One on each floor.

Q. Are they latticed or solid?—A. Solid.

Q. Where was the elevator at 12 o'clock Saturday?—A. I did not notice.

Q. Were the doors open or closed? A. I don't remember.

Q. What protection would a person have from falling down the shaft if the doors were left open?—A. A bar which projects across the opening.

Q. After the crime was committed, where did the elevator stand?—A. I only know where it stood Sunday morning. It then was on the second floor.

Didn't File Time Tape.

Q. When you last removed the tape from the time clock, what did you do with it?—A. Handed it to an officer in the building.

Q. Did you put it on file?—A. No.

Q. Are you sure?—A. Yes, positive.

Q. Do you remember a party at your house on the night of April 26?—A. Yes.

Q. Can you name the guests?—A. I don't remember them all.

Q. When the police came to bring you down to the factory that Sunday morning, what was said about whisky?—A. I said I wanted something warm to drink. One of the detectives suggested whisky.

Q. What time was it?—A. Between 7:30 and 8 o'clock.

Says He Viewed Body.

Q. What did you say about dreaming?—A. I said to someone that I thought I had dreamed of hearing the telephone ring in the dead of night.

Q. When you went to the undertakers', did you go in the water closet instead of the room in which the body lay?—A. No.

Q. Did you view the body?—A. Yes.

Q. Did you recognize the girl—A. Yes.

Q. When did you first hear her name?—A. I don't remember.

Q. What time did you return home that Sunday afternoon?—A. I don't recollect.

Q. Did you telephone your wife before your return?—A. Yes.

Q. Was the murder discussed at home that afternoon?—A. Not much.

Q. What topic was discussed.—A. I don't remember.

Often Does Not Remember.

Q. When did Quinn first mention to you his visit to the factory on the 26th?—A. I don't remember.

Q. What did he say?—A. He said, "Don't you recollect that I was at the factory Saturday about noon?"

Q. What did you tell him about withholding that information until your attorney had been consulted?—A. I don't remember. I had so many visitors that I couldn't recollect the exact words.

Q. Who suggested the conference with your attorney relative to Quinn's visit?—A. I don't remember.

Q. How long have you known you had counsel?—A. Since Monday.

Q. Why was it mentioned that Quinn's visit be kept quiet until consultation with your lawyer?—A. I don't remember.

Explains Locks and Doors.

Q. How can you lock the door between your office and the dressing room where the blood spots were found?—A. I have never seen it locked.

Q. Is it usually open or locked?—A. Closed.

Q. Is there any way of closing the doors on the back stairway?—A. Yes They are locked.

sation with Detective Starnes at the time you were informed of the tragedy?—A. He asked me if I was superintendent of the National Pencil Factory. "I'd like to have you come down here at once," he said when I informed him that I was Leo Frank. He said he wanted me to identify a girl, and asked me if I knew Mary Phagan.

Q. Didn't you say that the first time you had heard her name was while you were traveling in the auto on the way to the factory Sunday morning?—A. I don't recollect that I did.

Q. Did you have any trouble with a girl in your office Saturday morning?—A. No. There was one incident where a mistake had been made in the pay envelope of Mattie Smith, but it was corrected without any trouble.

Tells of Callers at Office.

Q. What time was Mattie Smith in your office?—A. Between 9 and 10 a. m.

Q. Did any one enter while she was there?—A. I don't remember.

Q. Give the name of every one in the office throughout the day Saturday?—A. Mr. Darley, Mr. Holloway, the office boy, Miss Hall, the stenographer; Mr. Campbell, Mr. Fullerton, Mrs. White, Lemmie Quinn, Mr. Gantt, Emma Clark, another girl employee, Arthur White, Harry Denham, Newt Lee and Mary Phagan.

Q. Did you see May Barrett?—A. I don't know her.

Q. What did you say to Emma Clark?—A. I don't remember saying anything to her.

Grand Jury That Gets Phagan Case

The members of the Grand Jury to consider the case of Leo M. Frank and Newt Lee, held in connection with the murder of Mary Phagan, are:

F. B. Baker, Louis Newell, F. P. H. Akers, Frank Hawkins, R. R. Nash, Charles Heinz, Harry. G. Poole, H. G. Hubbard, John D. Wing, R. A. Redding, V. H. Kriegshaber, R. F. Sams, A. D. Adair, Sr., S. C. Glass, J. G. Bell, Cephas M. Brown, George A. Gershon, A. L. Guthman, Walker Dunson, W. L. Percy, C. A. Cowles, F. A. Pittman, Sol Benjamin, B. F. Bell, L. H. Beck, B. F. Bennett, Sr., H. M. Beutell, W. E. Besser, W. A. Albright, Albert Boylston.

GOES TO PREACH REFORM IN JAIL; HELD AS GUN TOTER

COLUMBUS, GA., May 9.—When Jailer Layfield of Muscogee County searched an Atlanta negro minister, who came to the jail to make a reform talk to the prisoners, he found a big loaded pistol in his pocket. The negro was locked up. He will face Judge Gilbert of the Superior Court next week.

Atlanta Ready for Presbyterians

5,000 Visitors for Assemblies

Noted Speakers on the Programs

REV. THOMAS STONE CLYCE, moderator of the General Assembly of the Southern Presbyterian Church, 1912, who will be one of the prominent visitors in Atlanta next week. Dr. Clyce is president of Austin College at Sherman, Texas.

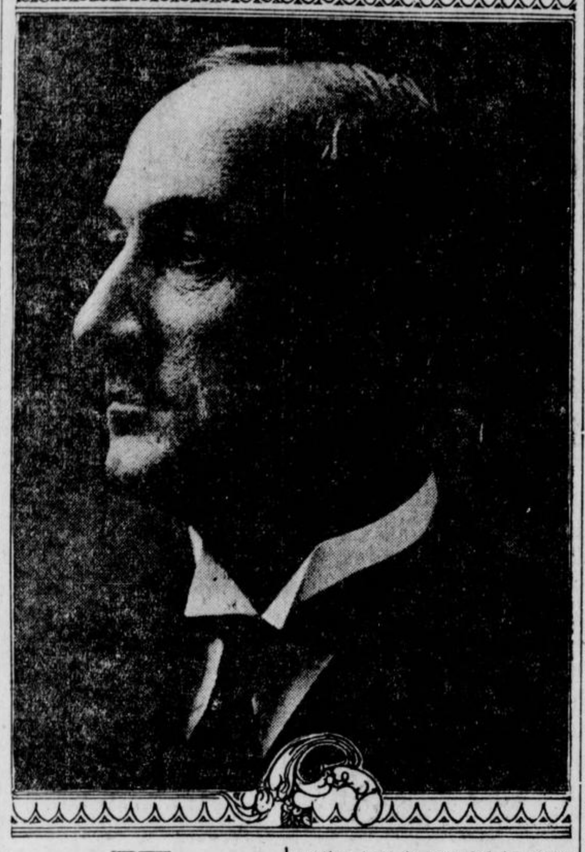

Consolidation of Four Branches To Be Considered in Gathering Here Next Week.

Preparations are virtually completed to-day for the great Presbyterian convention to be held in Atlanta beginning May 15. For the first time in the history of Presbyterianism in America representatives from its four branches will gather in joint assembly.

From May 15 to May 22 more than 5,000 visiting Presbyterians will be the city's guests. Of this number 1,500 will be regularly appointed commissioners, constituting the largest religious assemblage ever held in the South. More than 700 representatives of the Presbyterian Church, U. S. A., or Northern Division, 500 from the Presbyterian Church, U. S., or Southern Division; 300 from the United Presbyterian and 25 special representatives from the Associate Reformed Churches will comprise the assemblies.

Atlanta has thrown open her homes to the visitors, all denominations uniting in entertaining the church representatives who come from every State in the Union, Porto Rico, Hawaii and Panama. A number of prominent churchmen from Canada also are expected. The commissioners are chosen, one-half from the clergy and the other half from the laity.

They constitute the governing body of the church and are selected largely because of their prominence and their activity in church work.

Church Union Considered.

Southern Presbyterians will be especially interested in the discussions looking to a union between the United and the Southern divisions. Two committees were appointed last year, one from each of the branches, to confer on a possible basis of union. Their reports will be submitted. It is said the committees have reached an agreement and it is generally believed that the assemblies will act favorably on their reports. Details of the agreement have not been published, but it is believed that they will prove acceptable to both bodies.

While the Associate Reformed branch of the church will not hold a regular conference here, prominent representatives will be in attendance as special commissioners. Their synod met in December, but it is probable that an adjourned session will be held.

A feature of the meeting here, carrying with it perhaps the most widespread interest, will be a possible effort to unite the Northern and Southern branches of the church. Unorganized endeavor has been made during several years past to bring about the union, but with no further results than that churchmen have been aroused on the subject. The joint meeting here is regarded by representative Presbyterians as a most auspicious occasion for the matter to be thrashed out and a union effected. No such opportunity has ever offered itself, as the assemblies have always met in widely separated cities, at separate times.

Union Seminary Fight.

Of considerable interest, particularly to the Northern branch of the church, will be the effort to bring Union Theological Seminary back into the fold. The sixteen delegates from New York, however, were elected on the pledge that they would fight to maintain the present status of the seminary. Charges of extravagance and usurpation of authority against the Board of Home Missions of the Northern Church will be investigated. Rev. Joseph L. Weaver, D.D., of Rocky Ford, Colo., it is understood, has preferred the charges. Dr. William Fulton, of Philadelphia, is chairman of the investigating committee.

An interesting fight for the place of moderator of the Northern Assembly has developed. The leading candidates are Rev. Dr. Maint-Alexander, of Pittsburg; Rev. Dr. Samuel S. Palmer, of Columbus, Ohio; Rev. Dr. William McKibbin, president of Lane Theological Seminary of Cincinnati, anad Rev. Dr. Frederick W. Hinitt, of Danville, Ky.

Bryan to Speak.

The meeting of the assemblies in Atlanta will bring to the city some of the notable men of the country, prominent not only in church affairs, but national figures also.

United States Senator Hoke Smith will be present Tuesday, May 20, to preside over a meeting for home missions. Some of the most prominent leaders of the Associate Reformed branch of the church will be in attendance upon the assemblies, one of them being Dr. J. H. Pressley, of Statesville, N. C., moderator of the A. R. P. division.

Among the definite arrangements already made are a number of conferences at the various churches of the city. The main sessions will be held at the Baptist Tabernacle and the Auditorium.

A joint fellowship gathering will be held at the Auditorium Thursday evening at 8 o'clock. Rev. R. O. Flinn, of the North Avenue Church of Atlanta, will preside. A welcome address will be delivered by J. K. Orr, an elder of the North Avenue Church, after which fraternal greetings will be extended from the moderators of the four assemblies, Rev. T. S. Clyce, of Texas, for the Southern division; Rev. J. H. Pressley, of North Carolina, for the Associate Reformed Assembly; Rev. Hugh H. Bell, of California, for the United Assembly; Rev. Mark A. Mathews, of Washington State, for the Northern division.

Canadian on Program.

The principal address of the evening will be made by Mr. James McDonald, Ph. D., of The Tororto Globe, Toronto, Canada, on "The Church's Responsibility for International Peace."

Under the direction of Rev. Dunbar Ogden, of Central Presbyterian Church, Atlanta, a union communion service will be held at 4 o'clock Friday afternoon at the Baptist Tabernacle. The moderators of the four assemblies will conduct the service.

Rev. Charles R. Stelzle, of New York, and Marion Jackson, of Atlanta, will be principal speakers at a Christian social service meeting Saturday night at the Auditorium. "Christian Citizenship and the Social Evil" is the subject of Mr. Jackson's address.

U. S. EXPERTS DOUBT 'CURES' BY FRIEDMANN

Results of Savant's Treatment Do Not Justify Confidence, Health Board Reports.

WASHINGTON, May 9.—"Effects of the Friedmann cure thus far observed do not justify the confidence in the remedy which has been inspired by well-meant publicity."

This is the crux of an official statement from the board of examiners of the public health service, delivered by Dr. John F. Anderson before the American Congress of Physicians and Surgeons in Washington to-day.

Dr. Anderson said harm may have been done by undue publicity in lessening the confidence of tuberculosis victims in well-recognized methods of treatment.

With respect to the patients under examination in New York, he said many have developed no considerable infiltrate at all and have not suffered from abscess formations. This would indicate that they must be under treatment a long time to effect a cure, as Dr. Friedmann stated that infiltrate and abscess formations indicated more or less rapid progress toward cure.

Not Ready to Give Opinion.

The report which was also submitted by Dr. Anderson and Dr. A. M. Stimson, another public health surgeon, said in part:

"At the present time we are not in position to express an opinion upon the present cases under observation. The disease for which the remedy is used is prolonged and is marked by periods of improvement and retrogression.

"We must not lose sight of the possible therapeutic value of this preparation, but it is necessary to guard against too great an optimism in respect to its merits. However, we are in a position to state that the facts thus far observed do not justify the confidence in the remedy that has been inspired by widespread publicity.

"In our opinion, harm may have been done by this undue publicity because it has lessened the confidence of tuberculosis patients in well recognized methods of treatment, or interrupted their use.

"In our series of patients, Dr. Friedmann has made has made almost exclusive use of the intramuscular method and a very considerable portion of them have developed either no considerable infiltrate at all or have suffered from abscess formations.

Large Amount of Serum Refused.

"It is very evident, therefore, that a considerable number of Dr. Friedmann's patients may expect their treatment at the hands of Dr. Friedmann to cover a long period.

"Concerning the cultures submitted to us, we may state that a series of experiments are under way.

"The baccilus has been found to be an acid-fast organism, having properties quite different from those of any tuberculosis baccilus with which we have been acquainted. It appears to be identical with an organism cultivated from a few loopfulls of the material used for injection which Dr. Friedmann permitted us to place on culture media in his presence.

"We requested Dr. Friedmann to furnish us with a large quantity of this material for examination, but this he refused to do.

"We can state that living acid-fast bacteria are being injected by the muscular and intravenous method, although we are ignorant of what medium they are suspended in, or what additional substance or substances may be contained in the final mixture."

The American-Georgian Pony Contest Vote Coupons

Hearst's Sunday American and Atlanta Georgian
PONY CONTEST VOTE COUPON, FRIDAY, MAY 9, 1913
5 VOTES
NOT GOOD AFTER MAY 24, 1913

Voted for .....
Address .....
Voted by .....
CARRIERS' AND AGENTS' BALLOT.

Hearst's Sunday American and Atlanta Georgian
Pony Contest Vote Coupon, Friday, May 9, 1913
5 VOTES NOT GOOD AFTER MAY 24, 1913

Voted for .....
Address .....
Voted by .....
SCHOOL BOYS' AND GIRLS' BALLOT.

Militia Chiefs Call G. M. A. Camp Model

Regimental Staff Inspects Cadet Corps at Lakewood and Remains to Dance.

Students of the Georgia Military Academy are to-day jubilant over high praise bestowed on their camp at Lakewood by officers of the Fifth Regiment of the Georgia National Guard, who were guests of the cadets Thursday afternoon. The entire regimental staff took part in the inspection. It pronounced the camp a model.

A dance was held Thursday night in honor of the Fifth Regiment. The day was officially known as "ex-cadet day," and many former students of the school were present.

CASTORIA
For Infants and Children.
The Kind You Have Always Bought
Bears the Signature of Chas. H. Fletcher.

White City Park Now Open

Next week, **Beautiful Bedding Plants, 3c each. Atlanta Floral Co.,** *555 E. Fair Street.*

ATLANTA MATINEES MONDAY WED. and SAT. **25c** Nights 15c to 50c
All This Week **Miss Billy Long Co.** THE GIRL FROM OUT YONDER
NEXT WEEK—"Are You a Mason?" Seats Now

FORSYTH Matinee To-day To-night at 8:30
Here for the First Time GUS EDWARDS' KID CABARET With 15 Jolly Singing Kids
BELLE STORY, Singing Star
Williams, Thompson & Copeland Hart's Six Steppers, Riesner and Gores, and others.
NEXT WEEK PAUL DICKEY Famous Football Star in a Sketch

Protect Yourself.
Get the Original and Genuine
HORLICK'S MALTED MILK
The Food-drink for All Ages.
For Infants, Invalids and Growing Children. Pure Nutrition, upbuilding the whole body. Invigorates the nursing mother and the aged. Rich milk, malted grain, in powder form.
A quick lunch prepared in a minute. Take no substitute. Ask for HORLICK'S
Not in Any Milk Trust

Credit AT THE MENTER CO.

HIGH-GRADE SPRING CLOTHING FOR MEN, WOMEN and CHILDREN

You will find just the clothing you need and want in our new and correct Spring Styles. Beautiful and becoming garments for ladies. Snappy, conservative effects for men.

LADIES		MEN	
Coats, all materials,	$ 7.50 to $30	Blue Serge,	$12.50 to $25.00
Suits, wide choice,	13.50 to 35	Cheviots,	15.00 to 22.50
Dresses, cloth, silk,	7.00 to 25	Mixtures,	12.50 to 30.00
Waists, wash, silk,	.98 to 7	Trousers,	2.00 to 5.00
Petticoats, Skirts and Millinery		Hats, Shoes, Boys' Clothes	

Don't be afraid to walk right in and ask for credit. We invite everyone to use freely our famous credit plan.

THE MENTER CO.
EASY PAYING — 71 1-2 Whitehall St. (Upstairs) 1st Door Below J. M. High Co. — CHARGE ACCOUNT

SWEETHEART KISSES Distributed from 106 Whitehall Street, Atlanta, Georgia **5c Everywhere.**

SHRINERS OFF TO DALLAS TO CAPTURE MEET FOR ATLANTA

Yaarab Temple Boosters, 200 Strong, Leave Friday Night for Convention---Confident of Success.

I want to again express my appreciation for the assistance of Mr. Hearst and his newspapers throughout the country. If Atlanta gets the 1914 meeting Mr. Hearst and his papers will be largely responsible.—POTENTATE FORREST ADAIR.

"The Imperial Council will meet in Atlanta in 1914. Personally I have no doubt of it. We have hotel accommodations; Memphis has not and we have made a remarkable record in raising a fund of $76,000 in one day that every Shriner in America knows about.

"And we leave to-night for Dallas better equipped to extend an invitation of this kind than any city or Temple that has extended a like invitation in a great number of years."

With this statement Forrest Adair, potentate of Yaarab Temple, announced Friday morning that every detail of the pilgrimage to the convention of the Imperial Council of Shriners at Dallas, Tex., was complete and Atlanta's delegation, nearly 200 strong, would leave in a special train over the Southern Railway at 10 o'clock Friday night.

Reach Dallas Sunday.

Early Sunday morning the Atlanta pilgrims will have crossed the hot sands and entered the Oasis of Dallas. They will go into the city with their coats on their arms, prepared to drown out any discordant note, from Memphis, or anywhere for that matter, with the now familiar slogan:

"Atlanta, 1914."

At Birmingham, Meridian, Shreveport and a score of points along the line, Atlanta boosters will board the train, and go with the delegation to Dallas to swell the total and bring the convention to the Southeast next year.

Mr. Adair and his official delegation, W. A. Foster, John A. Hynds and Claude H. Hutcheson, of Jonesboro, will extend the invitation.

They will be fortified with official invitations from the Mayor and City Council and every trades organization in the city, as well as open contracts from every hotel in Atlanta, assuring accommodations for as many as 4,000 Shriners, the number expected here next year.

No "Holdup" in Rates.

The beauty of the hotel contracts, as explained by Mr. Adair, is that "inauguration rates" will not be charged.

"Only the regular rates," said Mr. Adair, "will be in force, and I have with the contracts a diagram of the floor space indicating the room and the regular rate. They won't be able to go above the rate, even if the hotel men felt inclined to.

"Memphis will not get the convention, because it hasn't got the hotels and the Shriners know it," said Mr. Adair. "They're building one now, but it won't compare with any of the nicer hotels already completed in Atlanta, and as for the best hotels there—Atlanta's got better on the side streets. This alone makes it doubly sure we'll get the convention, but if there's any doubt the size of our delegation removes it."

The Arab Patrol of Yaarab Temple, the crack drum corps, 40 strong, will be a valuable asset of the Atlanta delegation. It is an independent organization formed by the temple for convention work and occasions that demand public appearance. It has attracted much attention at conventions throughout the country.

Members of the Patrol.

The patrol is as follows:

Captain J. O. Seamons, First Lieutenant H. C. Ashford, Second Lieutenant F. E. Van der Veer, First Sergeant C. W. Ferguson, Quartermaster H. H. Milner and Patrolmen Albert Akers, C. E. Barber, J. J. Barnes, Jr., W. D. Benson, F. M. Brotherton, George E. Argard, R. A. Burnett, G. L. Butler, A. B. Chapman, R. E. Church, Frank Cundell, E. E. Cunningham, J. C. Deavours, George Freeman, L. H. Geiger, H. H. Green, J. L. Grice, J. C. Jones, M. E. McGee, M. N. Minton, T. A. Mixon and R. S. Osborn.

Some unofficial delegates who will go are Fred Houser, J. C. Greenfield, S. L. Dickey, W. R. Joyner, H. G. Martin, J. B. Jacoway, Fred Patterson, Graham Phelan, J. Lee Barnes, Ben Carey, J. F. Carson, Fred Van der Pool, J. F. Waitt, George Beck, Jesse E. Couch and James Kempton.

The delegation will leave Dallas, returning, the evening of May 15 at 8 o'clock and arrive in Atlanta the evening of May 17.

The Atlanta Lodge of Elks has pledged the Shriners its enthusiastic support in the effort to bring the Shrine here next year. Exalted Ruler Dunne has written the Shriners that the Elks' home will be wide open to all visitors if the great meeting comes here.

TO LIVE 100 YEARS READ NEWSPAPERS, SAYS CENTENARIAN

BOSTON, May 9.—Ralph Butler, of Dorchester, is 100 years old, and to-day drew up a list of rules for living a century, as follows:

Walk and take plenty of other exercise.

Read the newspapers to keep your mind young.

Eat anything you want, but eat to live, not live to eat, and eat regularly.

Don't take your office cares home with you.

Get to bed early and regularly, and 5 o'clock is not too early to rise.

Two months ago Butler walked to city hall and surprised the Collector of Taxes by paying the amount due on the real estate he holds.

"I'm just as well able to walk to-day as I was twenty years ago," he said. "I feel as active as when 40."

Mrs. Wilson Picks Rome Postmaster

Congressman Lee Agrees to Choice of President's Wife—Bowie to Get Office.

WASHINGTON, May 9.—Probably the only bit of political patronage that Mrs. Woodrow Wilson is to dictate during her husband's administration was given her yesterday, when the President sent for Representative Gordon Lee, of Georgia, and told him that Mrs. Wilson would like to name the postmaster at Rome, her birthplace. The office is the most important in the Seventh District and pays a salary of $3,500 a year.

Mr. Lee told the President he would be glad to yield to Mrs. Wilson. The President said Mrs. Wilson would probably name J. P. Bowie, an elderly man who was very fond of Mrs. Wilson when she was a little girl. Mr. Lee said he would be glad to join in indorsing him.

Bride Revolts When Treated Like Child

Mrs. Ada Garrett Quits Place in Husband's Family Circle to Demand Divorce.

Mrs. Ada Davies Garrett, married to Thomas Hoyt Garrett March 1, 1913, and separated the last day of the month, filed a suit for divorce with the Superior Court Friday, because she said her husband wanted her to live in his father's home "just like one of the children," and took no other interest in her or her welfare.

The petitioner said that after the first few days of their married life, her husband, a young engineer for the Southern Railway, informed her that she was to take her place in his family circle just like his brothers and sisters.

WRITERS DROP 'BAD' SONGS; ALL WRITING BALLADS NOW

CHICAGO, May 9.—Doom sounded to-day for the smut song. It struck in "Tin Pan Alley," where the dens of the popular song writers are located. The song writers hurriedly are throwing together "clean stuff" in an agony of decent competition. Every writer in the block is pounding out ballad stuff.

NEGRO PUGILIST, TRIED AS SLAVER, WINS FIRST RULING

CHICAGO, May 9.—Jack Johnson, negro pugilist, won the first important point in his case to-day when Judge Carpenter, hearing the negro's trial for violation of the white slave act, ruled that Belle Schreiber could not tell of alleged cruelties on the part of the black.

WORLD'S CREDIT BEGINS TO SHOW A GREAT STRAIN

Loans Heavy—New Securities a Drain—Gold Shipments From New York to Paris Deplored.

BY W. R. LAWSON.

Special Cable to The American.

LONDON, May 9.—Serious bankers do not look with favor upon the renewal of gold shipments from New York to Paris.

All of the big international banks appear to be loaned up to the danger level, while the big new security issues that are coming along are bound to strain banking credit and resources. This week four new issues came out, and several more are in preparation.

Brazil's $55,000,000.

Brazil wants $55,000,000—$15,000,000 to be used for the repayment of treasury bills. Lever Brothers are putting out $5,000,000 new preference shares, and Baltimore Gas $3,500,000. United Fruit's $12,000,000 four-year coupon notes have been successfully placed.

Between now and the end of the month special settlements are due which are likely to increase the demand for money.

Situation in London.

Lombard Street is enjoying temporary ease owing to end-of-the-month borrowing from the Bank of England, but large repayments will have to be made within the next few days.

Further reduction in the English bank rate is not expected immediately. The Berlin rate is hardening, and if Boerse speculation breaks loose again, easy money may be a remote possibility.

Hitherto, while the war was in progress European stocks have been upheld by finance houses for the purpose of facilitating big loan issues which they were preparing to make later.

American Stocks Firmer.

Between September, 1912, and the end of April, 1913, declines in European stocks have generally been very trifling, while American stocks suffered heavy declines.

From this it is reasoned that American securities offer a better field for a bull campaign.

$25,000,000 INSURANCE ON MORGAN ART WORKS

NEW YORK, May 9.—A situation almost without precedent in the insurance market is reported as a result of J. P. Morgan's plan to insure the $50,000,000 worth of art objects left by his father. The $25,000,000 that is being taken by 250 American and foreign insurance companies is the largest amount sought in many years upon a single risk.

It has been necessary to divide the collection into two risks, one in the old building of the Metropolitan museum and the other in the new building, effecting an average rate of 14½ cents.

DRUGGIST FLED IN FEAR OF BROYLES

Thought Recorder Would Send Him to Stockade for Breaking Garbage Ordinance.

A. S. Knight, manager of a Peters Street drug store, was convinced Friday that Recorder Nash Broyles is not such a terror as he had pictured in his mind.

Knight had never seen Judge Broyles, but had heard and read so much of him that when Sanitary Inspector Simpson cited him to appear in police court on a charge of violating the garbage ordinance he was attacked with a severe case of fright. Although an offense against the garbage laws draws only a small fine, Knight was tortured with the belief that the Recorder would put him in the stockade for about 30 days.

Therefore, instead of appearing in court Tuesday, Knight fled the city with his two children. Dr. A. L. Curtis, proprietor of the drug store, finally located the missing manager in Macon and persuaded him to return and surrender.

Knight told Judge Broyles Thursday afternoon he fled because he was "afraid." He was fined $5.75 in the original garbage case and $10.75 for dodging the court.

Look Out For the Big Market Basket

The good housewives of Atlanta find this feature of Friday's Georgian a great time-saver—a great money-saver. Those who advertise find it a great business getter. All are happy.

TROOPS IN TURK CAPITAL MUTINY

Commander General of Ottoman Army Uses Personal Guard to Quell Uprising.

Special Cable to The Atlanta Georgian.

CONSTANTINOPLE, May 9.—Mutiny has developed in the Turkish army stationed along the Chatalja defenses, and it is feared a revolutionary uprising will follow.

Seditious placards were posted in the night throughout the Peroa and Stamboul quarters of the city.

Enver Bey, chief of staff of the Turkish army, is using his personal bodyguard to patrol the city. The guard consists of 700 picked and tried troops.

Sultan Mohammed V did not attend worship in the Yildiz mosque to-day.

Nicholas' Surrender Explanation Cheered.

CETTINJE, MONTENEGRO, May 9.—King Nicholas personally went before the National Parliament to-day and defended his action in giving way to the powers on the question of the evacuation of Scutari. He declared that annihilation inevitably would have followed resistance.

The statement was well taken and Nicholas was cheered.

Nearly all the Montenegrin troops have now left Scutari. King Nicholas feels keenly the humiliation of losing Scutari, and it again is reported he will abdicate in favor of the Crown Prince Danilo.

Scutari Saved From Destruction by Fire.

VIENNA, May 9.—Scutari, the Albanian city whose ownership nearly brought Europe to war, was threatened with destruction by fire to-day. A telegram from Cettinje said flames broke out in the main bazaar and owing to the absence of water and fire fighting appliances, spread rapidly.

A small troop of Montenegrin soldiers put out the blaze after a dozen buildings were destroyed.

500 STRIKERS IN BATTLE.

WINNIPEG, MAN., May 9.—Five hundred strikers at the Canada Car Company's plant to-day fought a battle with 180 strikebreakers. Several of the strikebreakers were injured.

CAN'T HELP BUT ADMIRE BABIES

Every Woman Casts Loving Glance at The Nestling Cuddled in Its Bonnet.

A woman's heart naturally responds to the charm and sweetness of a pretty child, and more to-day than ever before since the advent of Mother's Friend.

This is a most wonderful external help to the muscles and tendons. It penetrates the tissues, makes them pliant to readily yield to nature's demand for expansion, so there is no longer a period of pain, discomfort, straining, nausea or other symptoms so often distressing during the anxious weeks of expectancy.

Mother's Friend prepares the system for the coming event, and its use brings comfort, rest and repose during the term. This has a most marked influence upon the baby, since it thus inherits a splendid growing system of nerves and digestive function.

And particularly to young mothers is this famous remedy of inestimable value. It enables her to preserve her health and strength, and she remains a pretty mother by having avoided all the suffering and danger that would otherwise accompany such an occasion. Mother's Friend thoroughly lubricates every nerve, tendon and muscle involved and is a sure preventive for caking of the breasts.

You will find this splendid remedy on sale at all drug stores at $1.00 a bottle, and is highly recommended for the purpose.

Write Bradfield Regulator Co., 134 Lamar Bldg., Atlanta, Ga., and they will mail you, sealed, a very instructive book for expectant mothers.

White City Park Now Open

$2 DOWN

Saturday Only

$9.95

$1.00 A WEEK

Don't fail to see what we have here in dresses. Priced special for Saturday only, at $9.95, on terms of only

$2.00 DOWN

the balance $1.00 a week. About 50 in the lot.

The materials are Silk, Serge, Ratines, Linen, Voile and Lingerie—every one a good value—and some that sold for

$18.00, $20.00 and $22.50

Alterations FREE

$4 DOWN

MORE SUITS AT

$17.50

$1.00 A Week

Just received another big shipment of new suits to sell (special for Saturday only) at $17.50.

Terms $4.00 Down

Then $1.00 a week. If you failed to get in last week, don't miss this chance, as they are great values.

UNITED CREDIT CLOTHING COMPANY

28 West Mitchell Street

BASS. BASS. BASS. BASS. BASS. BASS. BASS. BASS BASS BASS BASS

Bass' May Sale

Extra Bargains For Saturday

Open Saturday Nights Until 10 o'Clock

Extra Specials From 6 to 10 o'Clock

Sale of Untrimmed Hats

An Immense Collection of New Styles

98c

Real Values Range From $3 to $5

The great May Sale of a big millinery importer's entire stock of Untrimmed Hat Shapes, which we secured at about one-fourth of usual wholesale cost, will continue to-morrow. Included are the season's best styles and colors in untrimmed shapes of fine Hemp, Milan, Panamette, Chip, Ajours and other popular straws. Black, white, blues, reds, pinks, tan and various combinations. Large shapes, small shapes, medium shapes—a style to suit every face. These shapes were made to retail at from $3.50 to $5, and can not be duplicated in Atlanta at less than those prices. In this great May sale you can take your choice for 98 cents. It is the greatest millinery bargain of the season.

New Dresses $4.95

Values up to $15.00

Another great line of lovely Summer Dresses, including plain and fancy silks, satin messalines, ratines, white embroidered voiles and cream serges; every one a new model; values up to $15.00; all to go in this May sale at, choice **$4.95**

New Waists, 44c

From 9 to 12 o'Clock Only

500 dozen new white Lingerie Waists in this big Saturday sale. All are brand-new styles, tastefully trimmed with pretty embroideries and laces. Real values are $1.00 and more, on sale from 9 to 12 o'clock only, at **44c**

Other Bargains in Ready-to-Wear Dept.

New Skirts of light weight all-wool fabrics, in black, white, plain colors and fancies; $5.00 values **$2.98**

200 new White Pique Skirts; made to sell at $2.50; May Sale price **98c**

Ladies' House Dresses of good madras and percale; $1.00 values, only **50c**

One lot of Misses' and Children's Dresses; up to $1.50 values, choice **69c**

All-silk Satin Messaline Petticoats with under dust ruffles; black and all colors; $4.00 values **$1.95**

Ladies' Muslin Gowns and Petticoats, worth up to $1.00, at, choice **39c**

Ladies' Corset Covers and Drawers; up to 50c values; only **19c**

Lot of Ladies' Undervests, lisle-finished; usual 19c grade; only **5c**

Silk Specials in the May Sale

Yard-wide All-Silk Satin Messalines and Foulards; plain and fancy; yard **69c**

New Silk-Striped Voiles in all the most fashionable shades; 50c value **25c**

27-inch Dress Silks in black, white and all the new shades; 75c value **39c**

Special sale of White China Silks, worth up to 50c; to-morrow, yard **19c**

May Sale White and Wash Goods

100 pieces of White Checked Nainsook; this sale, per yard **3 7/8c**

New Linen Ratines in most popular colors; May Sale, per yard **12 1-2c**

Yard-wide French Percale in new light and dark patterns **6 1-2c**

Ladies' and Men's Furnishings, Etc.

Ladies' 50-cent Silk Hose in black, white and colors; May Sale **25c**

Children's Silk Socks in white and colors; 50c value; pair **25c**

Men's Balbriggan and Porous-Knit Underwear; per garment, only **25c**

R. & G. make Corsets in new Summer models; May Sale price **44c**

Ladies' White Hemstitched Handkerchiefs; very special, to-morrow **1c**

Men's White Hemstitched Handkerchiefs; in this May Sale at **3c**

May Sale, Specials in Domestics

Full double-bed size Bleached Hemmed Sheets; this sale **29c**

Good size, well made Bleached Pillow Cases; May Sale price **8c**

Yard-wide Bleaching and Sea Island; in this sale at, yard **4 7/8c**

In Our Furniture Dept.

Great Purchase and Sale of

PORCH FURNITURE

We have just secured 687 Porch Chairs and Rockers at LESS THAN ACTUAL COST OF MANUFACTURE. They go on sale to-morrow at $1.98 for choice. They are just the same as you will see priced elsewhere at $4.00 and $5.00. Come early!

Porch Chairs

Solid Oak Porch Chair, as illustrated, Early English, Flemish or green finish; extra strongly made **$1.98**

Porch Rockers

Solid Oak Porch Rocker, as illustrated, Early English, Flemish or green finish; extra strongly made **$1.98**

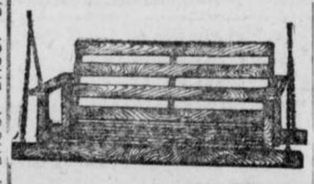

Solid Oak Porch Swing, Mission Oak style; complete with chains and hooks; May Sale price .. **$1.98**

9x12-foot Jap Matting Art Squares; worth $5.00; May Sale **$2.98**

Babies' Go-Carts; all steel and leather; one-motion collapsible "style;" $10.00 value; this sale **$4.95**

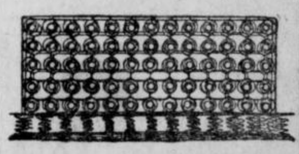

Full double bed size 120-coil All-Steel Spring; sold elsewhere at $2.50; our price only **98c**

Good Linen Opaque Window Shades on Best Spring Rollers; only **19c**

We Give Green Trading Stamps

BASS'

18 West Mitchell Near Whitehall

BASS. BASS. BASS. BASS. BASS. BASS. BASS. BASS. BASS. BASS. BASS.

FEUD IN STATE DEPARTMENT GROWING HOT

Connor-Brown Fight for Place in Next Administration Sets Politicians Gossiping.

Well-defined and authoritative rumors of a first-class row inside the Georgia Agricultural Department, involving the present and the next administration, is the piquant morsel of gossip political observers are chewing upon.

The present Commissioner of Agriculture, J. J. Connor, and the present Assistant Commissioner, J. J. Brown, both, it is said, aspire to be Assistant Commissioner under Commissioner James D. Price, who goes into office in June.

Some time ago Commissioner Connor and Assistant Commissioner Brown are said to have had an understanding, the alleged setting aside of which is now the cause of the disturbance within the department.

Brown is understood to have promised Connor his assistance in the matter of the recent election of a manager at the Agricultural Experiment Station in Griffin, in return for Connor's assistance in landing the Assistant Commissionership under Price for Brown.

When the election of a manager took place at Griffin recently, however, Connor was not elected, the plum going to Professor DeLoach, of Athens.

Since that election, Brown's friends claim that Connor has entered the race for the Assistant Commissionership under Price, and Assistant Commissioner Brown has been outspoken in his indignation and surprise.

The Assistant Commissibner will be appointed by Commissioner Price after he is sworn in, and in the meantime the disagreement between Connor and Brown as to which, if either, shall have the assistant's place is extremely interesting to political observers throughout the State.

New Gowns Shock 'Bath House' John

'And It Takes Some Shock to Get Me,' Admits Famous Chicago Alderman.

CHICAGO, May 9.—Alderman "Bathhouse" John Coughlin is so shocked at the gowns he sees on the streets that he has drafted an ordinance to regulate women's dress, solely, he says, on moral grounds.

"We must pass an ordinance prohibiting women from wearing vulgar and suggestive dresses," he told the Judiciary Committee. "Some of the dresses I see on the street shock my moral senses, and it takes some shock to get me. The gowns are awful. No wonder there is business for a vice commission."

Granite State Honors Pierce After 40 Years

New Hampshire Democratic Legislature Favors Statue of One-Time President.

CONCORD, May 9.—Franklin Pierce, the only President from New Hampshire, seems assured, at last, of a statute by his native State. The Senate has passed a House bill providing for a $15,000 appropriation. Governor Felker is expected to sign the measure.

The fact that Pierce was a Democrat and pro-slavery man has hitherto aroused strong opposition to a statue. The Legislature is Democratic for the first time in forty years.

Miss C. H. Jones Dies; Set Church Record

Member of Second Baptist Congregation Never Missed Sunday School in 60 Years.

Never having missed a Sunday school service for more than 60 years is the record of Miss Carrie H. Jones, aged 81, who died early Friday morning at the residence of Mr. and Mrs. Homer Dawson, 120 Park Street. The deceased was a member of the Second Baptist Church and resided in Atlanta 35 years. She came to Atlanta from Abbeville, S. C.

The funeral will be held from the Dawson residence at 3:30 o'clock Saturday afternoon, Rev. Dr. John E. White and Rev. Dr. John F. Purser officiating. Deacons of the Second Baptist Church will act as pallbearers. Interment will be in Oakland Cemetery.

The deceased is survived by two nieces, Mrs. Homer Dawson, of Atlanta, and Mrs. C. T. Henderson, of Port Tampa, Fla.; a nephew, Bruce Jones, and a brother, Captain J. Hill Jones, both of Port Tampa.

OBITUARY NOTICES.

Walter S. Wimbish, former Atlanta insurance man, died Friday morning at the home of his daughter, Mrs. Frank Archer, in Rome, Ga. The funeral services will be held in Rome Saturday morning, and the body taken to Cedartown, Ga., for interment. Mr. Wimbish, who was sixty-five years old, is survived by one son, Carter Wimbish, of Birmingham, and two daughters.

Mrs. Catherine Kendrick, 71 Capitol Avenue, died Thursday night at a private sanitarium. Mrs. Kendrick is survived by her husband, E. L. Kendrick; a daughter, Miss Mary Kendrick; four sisters, Mrs. Mary L. Darden and Mrs. F. J. Sweeney, of Atlanta; Mrs. Mollie Ward, of Paducah, Ky., and Mrs. T. J. Burke, of Birmingham, Ala. Funeral services will be conducted Saturday morning at 6:15 o'clock in the Immaculate Conception Church. Burial will be at Sharon, Ga.

White City Park Now Open

PRETTY VASSAR GIRL AFTER 'BIG PAT'S' SHOT-PUT RECORD

MISS ELIZABETH A. HARDEN. PATRICK M'DONALD SETTING A NEW MARK.

Wealthy Not Safe by 1915, Lecturer Says

J. F. Emerson, Minneapolis Man, Predicts Great Revolution of the Unemployed.

Unless conditions materially change it will not be safe for a millionaire to step outside of his home in 1915. This is the prediction made by J. F. Emerson, of Minneapolis, who will lecture at Cable Hall Sunday afternoon.

"If a change does not take place to stop the rapid increase of the number of the unemployed, I predict that by 1915 there will be such a revolution as will make the millionaire afraid to step outside his home for fear of having his brains blown out by the starving man who awaits him," is the comment made by Emerson.

Emerson's lecture will be free to the public. The subject will be "Was Man Created for Heaven?"

SEVEN MEN GIVE PATCHES OF SKIN TO SAVE BOY

NEW YORK, May 9.—If 10-year-old William Caldwell, of Nutley, N. J., survives the burns which he received when he fell into a bonfire several weeks ago, it will be through the aid of patches of skin from no less than seven men, who have volunteered for the sacrifice. The surgeons figure that he needs 180 square inches of skin grafted upon his body to save his life.

NEW YORK, May 9.—"Well, I swan—"

Just at this point the automobiles around Forty-second Street became congested, and genial "Pat" McDonald, pride of the traffic cops and champion shot-putter of the world, broke off his exclamation. Maybe it was best so, for Patrick had just been told that a Vassar College girl was after his shot-putting laurels and he seemed a bit "miffed."

He did not seem at all pleased to think that his athletic prowess should be o'ershadowed—not by a young college girl, at any rate.

But Miss Elizabeth Abigail Harden, of Newark, N. J., and a freshman at Vassar, is just as proud of her record as McDonald is of his, and she said to-day that she will shortly do even better than 33 feet and 3-4 inches.

In the shot-put McDonald's mark for the 24-pound shot is 39 feet and 3 3-4 inches.

No Vassar girl will ever reach Pat's record, however, for they throw a seven-pound shot at the girl's college.

Miss Harden's triumph came in the annual field meet at Vassar last week, and she was easily the star of the day. Besides the shot-put even, Miss Harden won the basket ball throwing contest with a mark of 80 feet 13 1-8 inches and the baseball throwing with 205 feet 7 inches. In both the latter events she broke records held by Miss Inez Milholland, who heretofore had been held the champion all-around woman athlete.

Like Miss Milholland, the Newark girl is an ardent worker for votes for women, and the only blight to her triumphs of Saturday was the fact that the meet kept her from marching with the other 10,000 women who are fighting for the ballot.

GERMAN ARMY DIRIGIBLE LOST TWO DAYS IN STORM

Special Cable to The Atlanta Georgian.

KOENIGSBERG, GERMANY, May 9.—The Cassiopeia, a spherical German military balloon, which ascended from this city Wednesday with Captain Von Wobeser and two passengers on board, has been missing 48 hours in a storm, and fears are felt for the safety of the aeronauts.

MOST SICKNESS COMES FROM WEAK, INACTIVE KIDNEYS

Recent Reports Show Hundreds Suffer With Kidney Troubles and Don't Know It.

There are scores of nervous, tired, run-down people throughout the city suffering with pains in the back and sides, dizzy spells, weaknesses of the bladder (frequently causing annoyance at night), who fail to realize the seriousness of their troubles until such conditions as chronic rheumatism, bladder troubles, dropsy, diabetes or even Bright's disease result.

All this is due to weak, inactive kidneys. The kidneys are the filterers of the blood, and no one can be well and healthy unless the kidneys work properly. It is even more important than that the bowels move regularly.

If you suffer with such symptoms don't neglect yourself another day and run the risk of serious complications. Secure an original package of the new discovery, Croxone, which costs but a trifle, and commence its use at once. When you have taken a few doses, you will be surprised how differently you will feel.

Croxone cures the worst cases of kidney, bladder trouble, and rheumatism, because it removes the cause. It cleans out the kidneys, and makes them filter out all the poisonous waste matter and uric acid that lodge in the joints and muscles, causing rheumatism; soothes and heals the bladder, and quickly relieves you of all your misery.

You will find Croxone different from all other remedies. It matters not how old you are or how long you have suffered, it is so prepared that it is practically impossible to take it into the human system without results.

An original package of Croxone costs but a trifle, and all druggists are authorized to return the purchase price if it fails to give the desired results the very first time you use it.

ALASKA ROW IS LAID TO FISHER FEARING BATH

Railroader Tells How Secretary of Interior Got Unfavorable Impression of Controller Bay.

WASHINGTON, May 9.—Richard S. Ryan, president of the Controller Bay Railroad and Navigation Company and one of the principals in the Dick-to-Dick letters, opposed Government ownership and operation of railroads in Alaska and attacked the accuracy of the Railway Commission's report on proposed routes, before the Senate Committee on Territories to-day.

Ryan asserted the conclusions of the commission are at variance with facts, and if the commission had used scientific facts in possession of the Government its report would have been entirely different.

Ryan referred sarcastically to the "wonderful visit" of Former Secretary of the Interior to Alaska and asserted that his unfavorable opinion of the Controller Bay country was due to the fact that he became "scared."

Ryan said that when Fisher started up the Bering River he lost heart at the sight of breakers, demanded to be let out of the boat and walked through marsh lands back to Katalla.

Matron at Soldiers' Home Dies Suddenly

Miss Aba T. Clayton Drops Dead After Five Years' Service to Confederate Veterans.

Miss Aba T. Clayton, matron at the Confederate Soldiers' Home, dropped dead Friday morning in her room after superintending the preparation of breakfast for the 106 inmates of the home. She had been afflicted with heart trouble.

Miss Clayton had been matron at the home five years and had won the hearts of the old veterans after whose comfort she looked with painstaking care. Her death was a distinct shock to them.

A sister, Miss Kate Clayton, of Atlanta, was notified and the body was brought to the undertaking establishment of Barclay and Brandon, from where it will be sent to Greensboro, Ga., the family home, for interment.

Lad, 13, Says He Shot Suitor of Mother

Declares He Ordered Man From Home, Then Fired in Self-Defense.

CLEVELAND, OHIO, May 9.—Duson Kostit, 32, is in a critical condition to-day from a wound inflicted last night by George Lukin, 13, son of Mrs. Amelia Lukin. The boy surrendered.

"Kostit had been calling on my mother for seven months," the boy told the police. "I ordered him to leave last night. He pulled a revolver and fired twice. Then I took aim with my rifle and he dropped, crying he had been shot."

THIS EXPLAINS How Our Christmas Saving Club Can Help You

It is a simple method to help you save by making small weekly payments. Here are some classes you can still join, if you come in to-day or to-morrow:

For 33 Weeks, Starting April 21st.

Class 5 Start with five cents, increase five cents each week, total at Christmas $28.05

Class 5A Start with $1.65, decrease five cents each week, total at Christmas $28.05

Class 2 Start with two cents, increase two cents each week, total at Christmas $11.22

Class 100 $1.00 each week, total at Christmas $33.00

Travelers Bank & Trust Company

Peachtree at Walton Branch, 297 Marietta Street

Established 1865------- EISEMAN BROS., Inc. -------*Incorporated 1912*

Remodeling of the Store

In Active Progress!

Installation of 36 huge crystal CABINETS for the display of our SEVEN SUPERB LINES of MEN'S and YOUNG MEN'S CLOTHING, is now being rapidly pushed to completion. When the final Cabinet is installed, the equipment will not only be the largest of its kind in the South, but second to none in America. You will see the period's BEST CLOTHES, AT THEIR BEST now, on display in our CRYSTAL CABINETS.

Men's and Young Men's Suits $15 to $45

Cool Straws for Hot Days

Now is the time to relegate the winter felt and don the cooling Straw. We have very popular Braid, in 50 different shapes.

$1.50 and Up

The Famous Hess Shoes for Men

Nothing in shoe-craft equals the HESS for style, finish, comfort and REAL SERVICE. Made of the finest matrial possible to put in footwear, and following the demands of correct dressers in every point of shoe-making proficiency, these splendid models in all leathers are sure to please you in every respect. Blucher models in the swell ENGLISH lastings, so popularly evidenced the FAVORITE VOGUE. Come in and be fitted to a pair.

$5---$6---$7

Eiseman Bros., Inc.

11-13-15-17 Whitehall

The South's Largest and Most Complete Retail Clothing Store

Men and Religion Bulletin No. 56

"The Way, The Truth and The Life"

Mansions in Heaven, Factories on Earth, And Certain Houses

The night of His betrayal, Jesus said:

"Let not your heart be troubled: ye believe in God, believe also in me.

"In my Father's house are many mansions; if it were not so, I would have told you. I go to prepare a place for you."

You believe, and yet are troubled.

His cross and love have made you dissatisfied with self and with what you see and hear.

Visions of a heavenly home for you can not soothe you, so long as yonder hovels pour streams of children into Mammon's maw.

"They should be at play," you say.

Instead, factories and mills are marring their hearts and lives to make dividends for men.

Not this did Jesus mean, when He said:

"Suffer the little children to come unto Me."

And you would not—could not still the pity born of His spirit surging in your heart.

Rightly, you deny that woman's virtue depends on money.

But many families receiving less than a living wage must live within cheerless walls.

And this, you know—

When their girl is lost, fathers and mothers are not consoled by the thought that, had their wage been greater they could have saved her from the colorless, gloomy home which made her the more easily believe the luring lies of an easier way to live.

"Better had she died," you cry.

True! But you will not defend the hovel and the wage.

You recall:

"The day-spring from on high hath visited us,

"To give light to them that sit in darkness and in the shadow of death, to guide our feet in the way of peace."

And so, when some misguided man says:

"Segregate a few women for the common good."

You answer:

"Who shall choose the victims?

"Since when did God give man the right to assign some to mansions in the skies and send others to lodgings in hell?"

You justly say:

"Have done with the lie that men being lower than beasts makes necessary the ruin of some women!"

Even should a creature, like the fabled Minotaur of Crete, more monster than man, appear, you will not talk of sacrificing girls for him.

Instead, you will lock up the brute.

Segregate him in a cell; that would be well.

The day has past for the making and selling of white slaves in our city.

God's pity for His children is opening your eyes and ears.

You will help your sister. Never again will you consent by silence to her destruction.

Heaven help the man who thinks you will.

You are awake.

"You believe in God."

THE EXECUTIVE COMMITTEE OF THE MEN AND RELIGION FORWARD MOVEMENT.

SUFFRAGETTES ASSAIL ASQUITH AND CHURCHILL

Guards Save English Premier From Injury by "Young Hot Blood" Militants.

Special Cable to The Atlanta Georgian.

LONDON, May 9.—Fresh suffragette outrages stirred England today. Members of the "Young Hot Blood" service of the Women's Social and Political Union burned Oaklea mansion, at Barrow, causing a $50,000 loss.

Other members of the union attempted to attack Premier and Mrs. Asquith and First Lord of the Admiralty Winston Churchill and Mrs. Churchill as they were on their way to the Victoria Railway station today.

Mr. and Mrs. Asquith and Mr. and Mrs. Churchill were leaving on a journey to Venice, where they will embark upon the Admiralty yacht Enchantress for a cruise through the Mediterranean for inspection of British fortresses and navy depots.

Saved by Their Guards.

Only the fact that they had a heavy bodyguard of policemen, soldiers and private detectives saved them from injury at the hands of militant suffragettes.

Mrs. Flora Drummond, or "General" Drummond, as she is known because of her Amazonian qualities, who collapsed in Bow Street Court yesterday during the trial of the women arrested in the raid on headquarters of the Women's Social and Political Union, was in a serious condition to-day. She had refused to eat for a week to spite the government and her health has become so badly deranged as a result that an operation may be necessary. She was removed to a nursing home this morning.

Love Wins New Ally.

Interesting sidelights on the organization of militants are being brought out at the trial of the militant leaders. Letters seized by the police include a number of passionate, burning love letters from a former Socialist member of Parliament. The letters show that he is infatuated with one of the leaders of the "wild women" and that he allied himself with the "cause" at her command.

Other documents show that the most dangerous branch of the union is called the "Service of Young Hot Bloods." No one but young unmarried women of high courage are admitted. These are some of the questions put to them before they are admitted into this branch of the union:

Are you willing to die a violent death to-day?

Are you afraid of dynamite or any other high explosive?

Will you swear to hunger strike if sent to jail?

Will you renounce the softer characteristics of womankind in favor of a great principle?

Are you healthy and strong and able to hold your own against a single policeman?

The arsonettes and the members of the dynamite squad are recruited from the "Y. H. B." service.

King Edward Speed 'Fiend,' Says Autoist

Late Monarch's Chauffeur Tells in a Book of His Ruler's Traits.

Special Cable to The Atlanta Georgian.

LONDON, May 9.—Interesting trials in King Edward's character are revealed in the book, "What I Know," by C. W. Stamper, private automobile expert to the late monarch. It says: "The King liked speedy traveling, but insisted on careful driving through towns and villages. His walk was never leisurely. He was in and out of a motor car or a train in a moment.

"He spoke rapidly, ate very fast and smoked hard. Speed was the essence of his nature."

The King's chauffeur always was instructed by the equerry to observe the legal speed limit, but if the King complained, he was to increase the speed temporarily and gradually to slacken it again.

SEABOARD MAY OBTAIN LINE TO CHATTANOOGA

GADSDEN, ALA., May 9.—The election of J. W. Middendorf, a director of the Seaboard Air Line, as president of the Alabama Company strengthens the rumors circulated some time ago to the effect that the Seaboard Air Line will enter the Gadsden district and will probably get into Chattanooga over the Tennessee, Alabama and Georgia Railroad.

ROME-GADSDEN RAILROAD PROMOTERS MEET AGAIN

GADSDEN, ALA., May 9.—J. W. Wadsworth, president of the Rome and Gadsden Railroad, and other officials elected at a meeting of those interested in the company here last week, went to Rome, Ga., to-day to attend a meeting of the officers and directors. The company will be incorporated immediately and steps will be taken looking to financing the project.

TAUNTED, HE ENDS LIFE.

BUFFALO, N. Y., May 9.—Jibes from acquaintances over his defeat for the office of school commissioner drove Frank Kosmowski to suicide, according to a report submitted to Sheriff Becker by deputies to-day.

GEORGIA NEWS IN BRIEF

Ce ntral Stockholders to Meet.

SAVANNAH.—The stockholders and directors of the Central of Georgia Railway and Ocean Steamship Company will meet in Savannah Wednesday.

On Big Drainage Committee.

SAVANNAH.—Mayor Richard J. Davant has been notified of his appointment as a member of the general education committee of the National Drainage Congress.

To Eulogize Chatham Artillery.

SAVANNAH.—Plans are on foot to increase the Chatham Artillery to two batteries, with Captain Richard J. Davant as major. Lieutenant Edward G. Thomson and Lieutenant E. D. Wells will be elected captains.

Theater Hat Law Effective.

COLUMBUS.—The new city ordinance regulating the wearing of hats in motion picture shows, theaters and other pleasure places, is effective in Columbus.

R. F. D. Carriers to Meet.

SAVANNAH.—Savannah will welcome and entertain about 100 rural letter carriers on May 30, when the First District Association will be in session here.

Injured by Dynamite.

DALTON.—Gordon Foster, a prominent young farmer living east of here, was critically injured while dynamiting stumps on his farm.

To Teach Mathematics.

DALTON.—For the fifth consecutive year, Major T. S. Lucas, superintendent of the Dalton Public School system, has been elected to the chair of mathematics at the Summer School of the South, at Knoxville, Tenn.

Fence Row Gets Into Court.

MACON.—Mrs. W. M. Sneed has been bound over by the City Recorder to the City Court on the charge of pointing a pistol at Mrs. Beatrice Isaf, a next-door neighbor. They had a dispute about the fence which separated their lots.

May Build Water System.

COLUMBUS. — Notwithstanding the fact that the Columbus Water Supply Company has recently purchased $100,000 worth of pipe for new mains, a resolution has been introduced in City Council asking for an election on a bond issue to build a waterworks system.

Farmer Not Guilty.

COLUMBUS.—Joseph Chambliss, a prominent merchant and farmer of Meriwether county, charged with violating the postal laws, was found not guilty by a jury in Federal Court.

Acts Like Crazy Man.

COLUMBUS.—Not having spoken a word since March 16, Bill Creen, who is confined to the Muscogee County jail on a charge of killing O. D. Kitchens, a young insurance agent, smokes cigarettes incessantly and gives every indication of being a crazy man.

Leaves for Ecuador.

MACON.—Judge A. Miller left to-day for Washington, where he will be instructed as to his duties as arbitrator in a railroad dispute in Ecuador. He goes from Washington to New York, whence he will sail for Panama.

Chinaman's Assailant Sentenced.

AUGUSTA.—Judge Henry C. Hammond, in Richmond Superior Court, sentenced Ed. Robertson, a negro, to serve nine years and nine months in the penitentiary for assaulting and attempting to murder Jam King, a Chinese merchant of this city.

Perjury Trial May 26.

MACON.—Jesse C. Harris, a prominent Macon lawyer, and law partner of Representative Minter Wimberly, will be tried on May 26 for perjury, the indictment for which was found against him by the November Grand Jury in its investigation into the primary election irregularities.

Farm Sale Set Aside.

MACON.—It being testified that Cicero Johnson, a prominent Macon man, was laboring under a mental aberration when he paid John W. Bradley $35,000 for a Jones County farm, a Bibb County jury has decreed that the deeds shall be cancelled and the purchase money returned to Mrs. Johnson.

Macon Policemen Suspended.

MACON.—Because he sat down while on duty and with profanity told his lieutenant to report it, Policeman John Metts is under indefinite suspension. Policeman Gatliff has been suspended for five days for entering a house in the restricted district while on duty and not on official business.

STRIKE OF STREET CAR MEN IN CINCINNATI IMMINENT

CINCINNATI, May 9.—Nothing will stop a strike of the employees of the Cincinnati Traction Company, according to views expressed by leaders of the men to-day. The street car officials have decided to ignore the men, claiming the union is not strong enough to cripple service.

Better Than Medicine

Breathe Hyomei and Be Rid of Catarrh—Cleears Stopped-Up Head.

Nature has a remedy for catarrh and troubles of the breathing organs, a treatment that is far better than dosing the stomach with medicine.

It is the healing oils and balsams of Hyomei which medicate the air you breathe, reaching the most remote air cells in the nose, throat and lungs, killing the catarrhal germs, and restoring health to the musous membrane.

In using Hyomei you are treating your catarrhal troubles with the natural remedy, for it gives a curative bath to the air passages. It has a powerful healing and antiseptic effect similar to the air in the mountains where the forests give off the fragrant and healing balsams.

Hyomei has benefited so many sufferers of the worst cases of catarrh, with offensive breath, raising of mucous, frequent sneezing, droppings in the throat and spasmodic coughing that it is sold under an absolute guarantee to refund the money if it does not do all that is claimed for it. If the treatment does not help you, there will not be a penny's expense, while if it cures the cost is nominal. A complete Hyomei Outfit sells for only $1.00. Extra bottles of liquid if later needed 50 cents.

Druggists everywhere.

SCHOOL PUPILS TO SING IN CONCERT

Eighth Grade Will Render Folk-Song Program in Auditorium Friday Evening.

The eighth grades of the city schools, assisted by a selected number from the seventh grades, will sing in concert at the Auditorium Friday evening at 8 o'clock. The program will be folk songs of many countries.

William M. Slaton, Superintendent of Schools, will be in charge of the evening's program. Dr. Percy J. Starnes, the organist, will be accompanist. Miss Kate Harralson, director of music of the schools, will conduct the chorus.

Thirty-five of the city schools will be represented.

Some of the boys from the first grade of the Boys' High School have been invited to have charge of distributing the programs and seating the audience. The concert is open to the public.

The program reads:

Songs of England—"The Fox Hunt;" "Wee May the Keel Row."

Songs of Scotland—"Flow, Gently, Sweet Afton;" "Auld Lang Syne."

Songs of Scotland and France (by Seventh grades)—"Blue Bells of Scotland;" "My Normandy."

Songs of Ireland—"Spirit of the Summer Time;" "Isle of Beauty."

Songs of Wales—"The Rising of the Lark;" "Why Lingers My Gaze?"

Songs of Austria and Italy (by Seventh grades)—"The Hills of Tyrol;" "Santa Lucia."

Songs of America—"'Way Down Upon de Swanee Ribber;" "Dixie;" "Home, Sweet Home."

Church Learns Its Pastor Was Convict

Minister Who Disappeared From New Jersey Town Is Sought by the Police.

NEW YORK, May 9.—The disappearance of the Rev. John Solomon, after he had conducted Sunday evening services in the United Christian Church at Arlington, N. J., was explained yesterday when it became known that the police of Newark and Kearney were looking for him on behalf of the authorities of Elmira Reformatory. Solomon, it was said, had broken parole from that institution.

Since February Solomon has been acting as assistant pastor of the little Arlington church, and also as treasurer of the Jersey Home for Destitute Children and Homeless Women.

GERMAN COUNT TO WED CATTLEMAN'S DAUGHTER

KANSAS CITY, May 9.—A marriage license was issued to-day to Edward A. J. Frieherr Von Wallstatten, of Chicago, who says he is a German count, and Miss Olive Anna Jamieson, the daughter of a cattleman. Von Wallstatten gave his age as 44 to the license clerk and that of Miss Jamieson as 40.

Have Lunch To-morrow in Our Cool, Attractive Balcony Tea Room at the Main Store

THE Balcony Tea Room at our Main Store is one of the most attractive places to have lunch in town, and our wholesome, Southern home cooking has become famous throughout the State. Three months ago we opened the Balcony Tea Room, and our patronage has increased so rapidly that we have been compelled to extend both side balconies. It is like a big horseshoe now, almost circling the building, very cool and attractive, and many of the tables have an interesting view of the panorama below.

Among Saturday's Specials

Roast Beef with Creamed Potatoes, 25c

Lamb Chops with Apple Sauce, 25c

Sandwiches

Tongue, 10c *Deviled Ham, 10c*
Chicken, 10c *Swiss Cheese, 10c*
Tomato, 10c *Ham, 10c*
Chicken Salad Sandwich, 15c

Also fine salads, chicken in various styles, vegetables, home-made pies and cake, hot and cold beverages and our delicious, rich, home-made ice creams and sundaes which are not excelled anywhere in the world.

You will enjoy lunch to-morrow if you take it in our

Balcony Tea Room

Jacobs' Pharmacy

At the Main Store

House Tries Glover For Attack on Sims

Washington Millionaire Charged With Contempt for Striking Tennessee Congressman.

WASHINGTON, May 9.—The House met an hour earlier than usual to-day to take up and act upon the case of Charles C. Glover, the millionaire bank president, whom a special House committee found guilty of contempt for assault upon Representative Sims, of Tennessee, in Farragut Square on April 18. The incident was the sequel of criticism made by Mr. Sims upon Mr. Glover in connection with real estate transactions in Washington.

A special committee of the House recommended that the Speaker issue a warrant for Mr. Glover's arrest to answer the contempt charge.

NEWS JOTTINGS ABOUT TOWN

John F. Cone, president of the Travelers' Bank and Trust Company, is making a trip to Eastern cities.

The hearing of the parallel cases of E. E. Skipper et al. and Matthew Delaney et al. against the Guarantee Trust and Banking Company, probably will not be completed before the middle of next week. The case occupied the entire time of the Superior Court on Thursday.

U. S. CHECKS TOLL OF TUBERCULOSIS

Death Rate Decreased From 174.5 to 139.7 Per 100,000 Population in Last Decade.

WASHINGTON, May 9.—That the death rate in the United States from tuberculosis during the decade ending in 1910 has diminished from 174.5 per 100,000 of population to 139.7 was the statement made here by Dr. Frederick L. Hoffman of Newark, in an address before the sociological section of the National association for the study and prevention of tuberculosis.

"In other words," said Dr. Hoffman, "nearly 200,000 lives were saved from 1909 to 1910, in the campaign against this disease."

Dr. Hoffman stated that the death rate in New York City, 289.1 in 1881, had declined to 180.1 in 1912. He made no mention of any so-called "cures."

Surgeon B. S. Warren, of the U. S. Public Health Service, affirmed that deaths of government employees from tuberculosis were much lower than that of other laborers in similar occupations, because of the superior sanitary conditions."

"About 50,000 new cases of tuberculosis are constantly drifting about the country for long periods without even consulting physicians," was the statement by Dr. Harfy Lee Barnes, superintendent of the Rhode Island State Sanitarium.

M. RICH & BROS. CO.

Rousing Sat. Sales

Don't Miss 'Em. Ready at 8:30

50c to $1 White Goods

All new fabrics: Bedford crepes, Satin Poplins, Tosca crepes, Bordered Voiles, French Pique, Voiles, Madras, Chiffons and plain and striped shirting Madras. Full pieces; choice Saturday at **25c**

Big Sale of Silk Stockings

From one of the best makers in America. He calls them "seconds"—let him have his way; you will have a hard time to find the "hurts."

$1 & $1.25 Stockings 69c **$1.50 Silk Stockings 98c**

Full fashioned; finely finished. All sizes. Black, white, tan and a few colors at 69c; black only at 98c.

Sale $5 to $8.50 Bags at $2.98

New Bags, good styles, but odds and ends; the one or two of a kind that clutter up stock. Black and colors, all sizes and shapes.

$1.25 to $2 Kid Gloves at 59c

Broken sizes and assortments in a great outclearing. One and two clasp style, real French kid and lambskins. Black, white, tan, mode and grey shades. Not all sizes in each style.

All Trimmed Hats: Half Price

Choose any Spring trimmed Hat; pay just half the original marked price. All marked with yellow tickets. This offer refers to Spring trimmed Hats only; the strictly Summer Styles are not included.

Were $10 to $30; now $5 to $15.

(Millinery—Second Floor.)

ECONOMY BASEMENT

Saturday's Shoe Special

95c 250 pairs of Women's Button, Lace and Strap Oxfords, in White, Black and Tan. $3.50 values for 95c.

Children's Shoes

150 pairs of child's Black, White and tan Strap Slippers, $2 and $2.50 values, 95c.

No Exchanges, Refunds or C. O. D.'s at above prices.

Loses Pants Seat, But Wins Election

Determined Candidate Does Not Let Accident Cost Him Vote He Goes After.

WINSTED, CONN., May 9.—Robert E. Maher, an officer of the Winsted Edge Tool Works and Republican candidate for Burgess in the town election, lost the seat of his trousers in getting a delinquent voter to the polls, but came out a victor.

A few minutes before the closing of the polls Maher was apprised that a certain elector had not exercised his rights. Jumping into an automobile he started in quest of the voter, whom he found at work atop of an ice house. Maher in coming down the ice run came in contact with nails which caught in his trousers seat, completely removing it.

He got to the polls on time with the voter, however.

PENSACOLA TO BE SITE OF BIG WOOD PULP MILL

PENSACOLA, FLA., May 9.—The biggest paper mill in the South will be located in Pensacola and in operation in the near future, according to Frederick Kauffman, president of the Georgia Wood Pulp Company, with headquarters in New York. He has been here several days investigating and is said to have secured options on 250,000 acres of gumwood timber in West Florida.

Why is the soda cracker today such a universal food?

People ate soda crackers in the old days, it is true—but they bought them from a barrel or box and took them home in a paper bag, their crispness and flavor all gone.

Uneeda Biscuit—soda crackers better than any ever made before—made in the greatest bakeries in the world—baked to perfection—packed to perfection—kept to perfection until you take them, oven-fresh and crisp, from their protecting package. Five cents.

NATIONAL BISCUIT COMPANY

ASKIN & MARINE CO.

The Prettiest Styles of the Season in

Women's Summer Dresses

—The prices begin at $2.50, and you can find the exact style you want at any price you wish to pay. There are so many different styles, and so many dainty patterns and trimming ideas, that we can't describe them all. Come in and let us show them to you.

Summer Waists, Lingerie and Tailored Styles, $1 Upward

Special Values in Summer Millinery All This Week

Men's Summer Suits—$15

—Summer styles—those nobby club checks, fancy serges and mixtures. Special assortments at $15 and $18—fully guaranteed in every way. Come in and try them on. That's the best way to judge. Other special assortments at $20 and $25.

Low, Plain Prices. Separate Departments for Men's and Women's Garments. Everything Guaranteed.

Open a Charge Account.

Askin & Marine Co.

78 Whitehall Street

Sam, the Drummer, Meets a Lady

:: Exclusive Feature in The :: SUNDAY AMERICAN

FRANCE GASPS WHEN ALFONSO VAULTS FENCE

Democratic Behavior of Spanish King Startles Dignified Ministry in Dress Suits.

Special Cable to The Atlanta Georgian.

PARIS, May 9.—King Alfonso's state visit to France came to a close to-day with a remarkable aerial exhibition at the St. Cyr Aerodome. As the Spanish King and his official hosts looked on one aeroplane after another ascended until the sky seemed filled with them. Alfonso said it was one of the most inspiring sights he had ever seen.

One of the most interesting features of the Spanish monarch's visit has been his extreme democratic behavior. At Fontainebleau a gorgeous stand decorated with the royal colors of Spain had been erected in which Alfonso was to have sat while the troops were reviewed. The chair in which the King was to have sat was of bronze.

An Astonished Ministry.

President Poincare and the French Ministers, all solemn, obsequious and in dress suits, drew to one side to allow Alfonso to enter the pavilion. Instead of doing so, the King ran down to the railing, placed his hands upon it and vaulted over the rail like an athlete. Then he sat down on the grass and clued a pair of field glasses to his eyes while the Cabinet Ministers looked on in astonishment.

They never had seen a King act that way before.

Shakes Hands With Aviators.

After the aviation meet Alfonso insisted on shaking hands with several aviators and mechanicians. His white gloves were black with oil and grease when he got through.

The French press believes that the visit has ben of great benefit to both France and Spain.

Before his departure for St. Cyr, Alfonso held a conference with Foreign Minister Pichon, at which the question of Spain entering the triple entente with France, Russia and England was discussed. It would then become the quadruple entente.

Danish Minister Is Courting Again

Washington Society Hears Engagement to Mrs. Townsend Is Renewed.

WASHINGTON, May 9.—The engagement which friends insist existed between Mrs. Richard Townsend and M. Constantin Brun, the Danish Minister, last year, according to rumor current this week, has been renewed.

Several times while stationed in other countries M. Brun paid visits to Washington, many say to see the rich widow. When he was sent to Washington a year ago every one expected that Mrs. Townsend would soon take her place as chatelaine of the Legation.

CHATTANOOGA MAY NOT SEEK G. A. R. CONVENTION

CHATTANOOGA, TENN., May 9.—Although the time limit expires tomorrow, it is not known whether or not Chattanooga will invite the Grand Army of the Republic to meet here next fall. The railroads, it is understood, have failed to co-operate. A formal invitation, it is believed, can win the gathering.

THE PLAY THIS WEEK

FEATURE BILL AT FORSYTH.

There will be just four more performances of the Keith vaudeville acts that are at the Forsyth this week. One of the four will be to-day's matinee which is already heavily sold, another will be the Saturday matinee for which there is a large sale and the remaining performances are Friday and Saturday nights.

The headliner this week is Gus Edwards' Kid Kabaret, one of the most original ideas in modern vaudeville. The act is crowded with all of the Edwards new song hits. Another feature is pretty Belle Story, the entertaining vocalist. Miss Story possesses a remarkable voice. The comedy act of Williams, Thompson and Copeland is a scream. The whole bill pleases.

For next week the headline act will be Paul Dickey, the star football player of the University of Michigan, who will appear with a company of five people who will offer "The Come Back," a story founded on college life. Another star act will be the Apollo Trio, native Italians, who will pose as living bronze statues.

SOCIETY NIGHT AT THE ATLANTA.

Miss Billy Long and the members of her company have made a big hit this week in "The Girl From Out Yonder," which is at the Atlanta. To-night will be special Society Night in honor of Miss Agnes Tinsley Harrison and a packed house is expected to greet the company. A 25 cent matinee will be played to-morrow and the present bill offered for the last time to-morrow night.

Next week the company will present, "Are You a Mason?" which is a roaring farce comedy. Owing to the demand for matinee seats an extra matinee has been added for Monday afternoon and in the future three matinees will be given each week. "Are You a Mason?" has a thousand laughs and its presentation will serve to introduce two new members of the company to the public—both highly experienced. Miss Harrison has an important role also.

White City Park Now Open

BROU'S INJECTION—A PERMANENT CURE

of the most obstinate cases guaranteed in from 3 to 6 days; no other treatment required. Sold by all druggists.

WHICH?

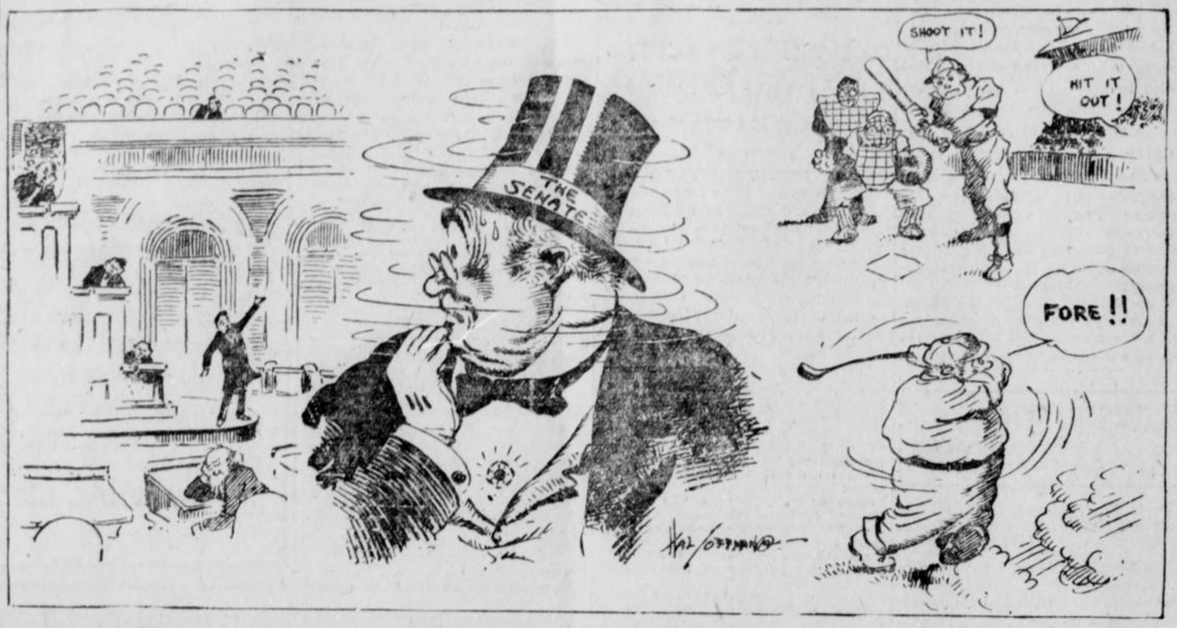

NEWS ITEM—The Democratic majority of the Senate, in caucus, has made a determined attack on the seductive influence of golf and baseball. A promise was exacted from members that hereafter enough members will be present in the Senate to maintain a quorum.

More than an hour was spent one day in a futile effort to get enough Senators to transact business at an executive session.

MILLTOWN WILL FISH, REGARDLESS

Mayor Pafford Declares Georgia Laws Give Residents Right to Angle in Banks Pond.

Citizens of Milltown, Ga., deny that the town is in a state of excitement and that it will be necessary to call out troops to preserve order. Mayor William F. Pafford has issued a statement declaring Game Warden Boisclair became unduly alarmed.

Governor Brown has not considered sending troops to Berrien County. It is hardly likely he will.

Until the Legislature changes the law, Milltown sportsmen will continue to angle for the elusive trout in Banks' fishpond so long as they have permission from owners of the land on which the body of water is located, according to Mayor Pafford.

"Section 7 of the game law privileges a person to fish with permission from the owner of the land, which the 20 persons arrested had," he declared.

"The statement of State Game and Fish Commissioner Mercer that his wardens have been intimidated and that the local authorities are too much in sympathy with the lawless element to give any assistance is untrue," said Pafford.

Boisclair made 20 arrests of persons. He charges he was prevented from prosecuting the cases because the justices of the peace declared he would not convict any of the parties.

The whole matter hinges on a land dispute. The Banks estate claims to own all of the property on which the pond is located. Other property owners say a title to all of the property has never been vested with Banks.

COTTON MANUFACTURERS CONVENE IN COLUMBUS

COLUMBUS, GA., May 9.—The annual convention of the Cotton Manufacturers' Association of Georgia convened in Columbus to-day, with President E. B. Gordon, of this city, presiding. Among the speakers for the day were Stuart W. Cramer, president of the American Cotton Manufacturers' Association, and D. W. Peabody, of Atlanta. Fuller Callaway, of LaGrange, banker and manufacturer, also was on the program.

New Georgia Road to Start Trains in June

Elberton and Eastman Will Open Rich Country to Connection With Seaboard Air Line.

Another railroad will be added to Georgia's imposing list in June, when the Elberton and Eastern Railway Company begins operation from Elberton through Cauthen, Fortsonia, Bell, Norman and Mallorysville to Tignall, a distance of 21.8 miles. It connects with the Seaboard at Elberton. Eventually, it may push on to Washington to connect with the Georgia Railroad.

The new line taps an agricultural district of some importance, which now has no railroad facilities. It has standard roadbed and equipment. It is capitalized at $300,000 in bonds and $200,000 in stock. W. O. Jones is president.

AIRSHIPS PREDICTED AS DEFENDERS OF THE CANAL

NEW ORLEANS, May 9.—That aeroplanes are to be used extensively for defenses of the Panama Canal was the statement of Aviator Robert G. Fowler, who returned here to-day from Panama. He asserted that Colonel Goethals would ask Congress for an appropriation for aeroplanes and hydro-aeroplanes to be used in connection with the proposed fortifications.

ARREST CASHIER AS AN EMBEZZLER

Crossland Bank Official Accused of Misappropriating More Than $7,000.

MOULTRIE, GA., May 8.—J. H. Cason, charged with the embezzlement of more than $7,000 from the Bank of Crossland, was arrested today at Crossland and brought to Moultrie, where his bond was assessed at $2,000.

The bank has not resumed business and will likely liquidate.

It is alleged that Cason not only embezzled the bank's funds, but under various pretexts had stockholders of the institution indorse his notes at other banks for large sums. Cason was prominent in church circles and had the confidence of the people of Crossland.

SENATE FAVORS COLCOCK.

WASHINGTON, May 9.—The Senate Finance Committee reported favorably to-day on the nomination of S. P. Colcock to succeed Richard Small, the negro Collector of the Port at Beaufort, S. C.

Oglethorpe to Spend Million Rebuilding

Charter Is Granted for Rehabilitation of Georgia's Oldest Educational Institution.

Following the granting of a charter by Judge J. T. Pendleton Thursday afternoon, it is expected plans for the rebuilding of Oglethorpe University, Georgia's oldest educational institution, will be announced within a short time. It is generally understood that expenditures will total nearly $1,000,000.

The charter is for twenty years and stipulates that only members of the Presbyterian Church shall be members of the board of directors, and that each director shall make a donation of $1,000 to the college.

The incorporators are James W. English, Sr., Frank M. Inman, John K. Ottley, Thornwell Jacobs, Edgar Watkins, Hoke Smith, W. L. Moore, Hugh K. Watkins, E. G. Jones, James R. Gray and Hugh Richardson, Fulton County; George W. Watts, Durham, N. C.; J. T. Anderson, Cobb County, and J. W. Hammond, Spalding County.

HARVEY'S CHARGE STIRS MARSHALL

Vice President, Piqued, "Wishes to Hear Nothing More on Misrepresented Utterances."

WASHINGTON, May 9.—In answer to Colonel George Harvey's charge, made at a dinner in New York of representatives from the trust companies of America, to the effect that Vice President Marshall's criticism of the wealthy acted as an "incitement to the predatory poor," the Vice President said to-day:

"If anybody will produce a public utterance of mine for the curtailment of accumulation or distribution of honest wealth, except by a fair inheritance tax, I will go to Wall Street and personally apologize.

"In the course of a long professional career, however, I have asserted that the witness who had knowledge of fraud invariably got mad when he was interrogated as to the fraud."

The Vice President at first was inclined to take the matter as a joke. He said, however, that he wished to have the affair closed and to hear nothing more on the score of his misrepresented public utterances.

LEOPOLD'S WIDOW, DIVORCED, TO WED

Morganatic Wife of Belgian King, Freed From M. Durrieux, Accepts German Army Officer.

Special Cable to The Atlanta Georgian.

PARIS, May 9.—Within less than 24 hours after she had obtained a divorce from her second husband, M. Durrieux, it was reported to-day that Baroness Vaughan would soon marry again

Baroness Vaughan was the morganatic wife of King Leopold of Belgium, and bore him two sons. After Leopold's death she married M. Durrieux, but entered suit for divorce, alleging infidelity. A decree was granted in her favor yesterday.

Baroness Vaughan began life as a washerwoman, but her beauty attracted the eye of the aged Belgian King, who took her under his protection and showered wealth upon her.

Her next husband, it is said, will be a German army officer.

Crosses the Atlantic To See a Ball Game

Relative of Pierpont Morgan Says He Is Going Right Back to Paris.

NEW YORK, May 9.—A passenger came over on the Kronprinzessin Cecilie to see one good American ball game. He is G. D. Morgan, an American who lives in Paris, and says he is a relative of J. Pierpont Morgan.

"I want to see just one good old baseball game and then I am going right back," said Mr. Morgan.

What Ails You?

An invitation is extended by Doctor Pierce to every sick and ailing man or woman to consult the Faculty of the Invalids' Hotel at Buffalo, N. Y., by letter. Write your symptoms fully and frankly, and every letter will be carefully considered, fully answered and its statements held as strictly private and sacredly confidential.

Dr. Pierce's Golden Medical Discovery

makes for rich, pure blood and thus invigorates the system. For a torpid liver and its attendant indigestion, dyspepsia, headache, perhaps dizziness, foul breath, nasty coated tongue with bitter taste, loss of appetite with distress after eating, nervousness and debility, nothing is as good.

Effective Home Remedy For Lung Trouble

It is a serious matter when the lungs are affected. A trip away or to a sanatorium is not only expensive, but it involves separation from home and friends. Some are benefited, but few can safely return. Eckman's Alterative is effective for home treatment. For example:

231 S. Atlantic Ave., Haddonfield, N. J.

"Gentlemen: In the fall of 1905 I contracted a very severe cold, which settled on my lungs. At last I began to raise sputum, and my physician then told me I must go to California immediately. At this time I was advised to take Eckman's Alterative. I stayed at home and commenced taking it the last week in October. I began to improve, and the first week in January, 1906, I resumed my regular occupation, having gained 25 pounds, fully restored to health. It is now seven years since my recovery has been effected, and I can not praise Eckman's Alterative too highly. I have recommended it with excellent results."

(Signed) W. M. TATEM.

(Above abbreviated; more on request.)

Eckman's Alterative has been proven by many years' test to be most efficacious in cases of severe Throat and Lung Affections, Bronchitis, Bronchial Asthma, Stubborn Colds and in upbuilding the system. Does not contain narcotics, poisons or habit-forming drugs. For sale by all Jacobs' drug stores and other leading druggists. Write the Eckman Laboratory, Philadelphia, Pa., for booklet telling of recoveries and additional evidence.

Make Your Money Go a Long Way!!

We can make your money go further in regards to clothes, than you ever dreamed of. We guarantee the perfect combination of quality and low prices. Try us. Come in and see.

MEN

Neat, Nobby Summer Suits for Men, reduced to . . *$12.50 to $30.00*

Men's Tailored Pants, *$3.00 to $6.50*

Men's Hats in the leading styles *$1.50 to $3.00*

WOMEN

Ladies' Coat Suits and Dresses . . *$10 to $25*

Ladies' Skirts, latest styles *$5.00 to $12.50*

The very latest shaped Hats *$2.00 to $10.00*

Just Say Charge It — Just Say Charge It

Your Credit Is Good Here

59 W. MITCHELL — 59 W. MITCHELL

THE PEOPLES CREDIT CLOTHING CO.

SAGE TEA BEAUTIFULLY DARKENS THE HAIR WHEN FADED AND GRAY

Mixed With Sulphur Makes Hair Soft, Lustrous and Cures Dandruff.

The use of Sage and Sulphur for restoring faded, gray hair to its natural color dates back to grandmother's time. She kept her hair beautifully darkened, glossy and abundant with a brew of Sage Tea and Sulphur. Whenever her hair fell out or took on that dull, faded or streaked appearance this simple mixture was applied with wonderful effect.

But brewing at home is mussy and out-of-date. Nowadays skilled chemists do this better than ourselves. By asking at any drug store for the ready-to-use product—called "Wyeth's Sage and Sulphur Hair Remedy"—you will get a large bottle for about 50 cents. Some druggists make their own, which is usually too sticky, so insist upon getting "Wyeth's," which can be depended upon to restore natural color and beauty to the hair, and is splendid for dandruff, dry, feverish, itchy scalp and falling hair.

A well-known downtown druggist says his customers insist on Wyeth's Sage and Sulphur because, they say, it darkens so naturally and evenly that nobody can tell it has been applied—it's so easy to use, too. You simply dampen a sponge or soft brush and draw it through your hair, taking one strand at a time. Do this at night and by morning the gray hair disappears; after another application or two it is restored to its natural color and looks glossy, soft and abundant. Elkin Drug Co., special agents.

SUMMER PRICES ON COAL

Best Jellico Lump $4.25
Best Jellico Nut $4.00

This is positively 50c per ton less than we have ever sold this grade of coal in Atlanta. Satisfaction guaranteed. Steam coal of all kinds at extremely low prices. Wouldn't it pay you to save this ad and call us before buying?

Charcoal

Call either phone 1787 for any quantity of charcoal, and we will have a wagon at your door in less than 30 minutes.

HENRY MEINERT COAL CO.

Both Phones: 1787 — Main Office: 59 So. Boulevard

FREE On Saturday only we are going to present FREE to every customer who purchases 50c or more in any department, **A FLY SWATTER.** Now is the time to start your campaign against the fly pest.

Elkin Drug Co.

THE REXALL STORE

OPEN ALL NIGHT

FREE A fine WASH CLOTH will be given FREE to everyone who on Saturday purchases two cakes of the famous HARMONY GLYCERINE SOAP. You can select either of two odors—violet or white rose. Two cakes **25c**

Branch Store GRAND PHARMACY---Same Goods and Prices at Branch Store

Here Are Some Money-Saving Specials

Suggestions for Men

Have you bought one of our POCKETBOOKS made of sole leather, hand-sewed and containing compartments for cards, stamps, papers and money? If not, don't delay. Our supply is limited. Tan and black leather. Each has a printed identification card for you to fill in.
Two sizes .....24c and 49c

We have a job lot of KNIVES which we are closing out. Have handles of gun metal, bone and pearl. All made of good steel and extra fine value. While they last 39c

Get a WELLER SAFETY RAZOR. Looks like a Duplex. Has white handle. Have heard some of our customers say they like it as well as any $5 razor they ever saw. It sells for..... 50c

You can't do better than get a Liggett's RAZOR STRAP. It's worked-in by machinery and therefore, uniform. Best value in Atlanta 97c

REXALL SHAVING LOTION, delightful after shaving, 25 and 50c
REXALL SHAVING STICK, 25c
REXALL SHAVING POWDER 20c

FREE With every $1 or more purchase of SHAVING MATERIAL that you make Saturday we'll give you absolutely FREE a HONE for sharpening knives, scissors and cutlery of all kinds.

10 Big Specials

For Saturday Through Monday.
25c Tiz 16c
$1 Listerine 59c
50c Wyeth's Sage and Sulphur Hair Tonic 33c
$1 B. B. B. (blood tonic) 50c
50c Lemon Elixir (liver tonic) 25c
$1 Zemo (eczema remedy) 59c
$1 Peroxide of Hydrogen 23c
$1 Rexall Beef, Iron and Wine 60c
$1 Wine of Cardui 59c
$1 Rexall Celery and Iron Tonic 75c

Why Is Our Fount So Popular?

Because we serve nothing but the best. Our milk is pure, our ice cream is pure and our syrups are pure. Not only pure, but fresh. Nothing is too good for Elkin's customers.

We always keep a plenty of everything on hand, too. Ask for whatever you wish and obliging clerks will take personal pleasure in seeing that your desires are gratified.

Our ice cream is the cream of all creams, being made from pure cream.

We Use from 50 to 60 Gallons of Milk Daily

Our sale of the famous LACTONE BUTTERMILK is enormous. It is prepared by our own process and everybody likes it. It is healthy and fattening. You should get in the habit of drinking it. Two glasses a day, say, will do wonders. You'll always find it at Elkin's, and you'll always find it pure.

Last year and the year before we sold more Coca-Cola than any other fount in THE WORLD. We have the proof in black and white, if you are at all skeptical.

A Delicious Special for Saturday Only

On Saturday we are going to serve our famous spring special —CARAMEL DELIGHT. Made of Caramel Ice Cream and Marshmallow Syrup. You get a delicious taste of both. It is easily worth 20c. Saturday only **10c**

Quality Candy

We have just received another fresh shipment of those delicious JORDAN ALMONDS. Sold all over the country for 80c per lb. Our price 39c

Get a pound box of the famous BARR'S SATURDAY CANDY, good as any 40c candy on the market. Our price 29c

Remember, we are agents for Huyler's, Park & Tilford's, Liggett's Candy, 80c lb., and Mary Garden" Candies, the candies of known quality, per pound..... $1.00

10 Toilet Specials

For Saturday Through Monday.
25c Sanitol Tooth Powder..... 15c
25c Rubifoam 17c
25c Bathsweet 17c
25c Rexall "Nice"..... 15c
25c Perspiro Powder..... 16c
15c Mennen's Talcum Powder..... 2 for 25c
25c Brookside Talcum Powder, 16c
15c Rexall Violet Talcum Powder ..... 2 for 25c
75c Harmony Toilet Water..... 50c
25c Frostilla 16c

Housecleaning Necessities

1 lb. Powdered Borax..... 12c
1 lb. Moth Balls..... 5c
1 pt. Wood Alcohol..... 18c
25 Peterson's Discovery (for Roaches)..... 19c
50c Elkin's Roach Flour..... 39c
35c Elkay's Roach Food..... 25c
25c Formaldehyde Candles..... 19c
25c Wright's Silver Cream..... 19c

Vinol

Vinol is a tonic reconstructor. It is a preparation that satisfies. It builds you up. It gives you strength and vitality. Ask those who have used it as to its beneficial effects. We recommend it and we stand back of it with a guarantee that will give satisfaction. If it doesn't we'll refund your money and do it cheerfully. A bottle costs..... **$1.00**

Olive Oil

For years we have been selling one make of Olive Oil. Why? Because it is the purest imported Olive Oil on the market. We have had the State Chemist test it for our benefit—for your benefit—and the result is ABSOLUTE PURITY. No household should be without a bottle of this Olive Oil. It has countless uses. When you get Olive Oil get the best. That's the only kind we sell.

Pint, 60c. Quart, $1. Gallon, $3.75

Toilet Paper

"Rex" brand, 3,000 sheets to roll 25c

Our regular special, roll or package, excellent paper, four rolls (or packages 25c

Prescriptions

Where do you have YOUR prescriptions filled? For 23 years we have made a specialty of prescriptions. Why not let US fill yours? Nothing but the purest of drugs compounded by experienced pharmacists. We send for your prescription. Use the telephone.

FREE Purchase a bottle of ELKIN'S BORO-THYMOL TOOTH WASH on Saturday and receive FREE an excellent TOOTH BRUSH. The wash is an antiseptic, cleans the teeth and makes mouth feel fine. Bottle **25c**

FREE Half ounce of domestic PERFUME goes FREE Saturday with each purchase of an ounce of SACHET POWDER, of which we have 50 pounds that we are closing out. Some of it bears trade-mark of leading makers. Per ounce **39c**

BOYS AND GIRLS IN PONY CONTEST HAVE MANY VOTES

Names and Standing of Entrants Are Announced---No One Will Have a 'Walkaway' in Race for Beautiful Prizes---Totals Will Leap Upward.

Here are the boys and girls who have entered in The Georgian and Sunday American's contest for the twelve pony outfits.

There is a goodly number of them. Evidently no one is to have a "walkaway." Good, hustling, bright boys and girls they are, with plenty of friends to help them, and all filled with a determination to win.

Of course the figures presented now mean very little. Many of the contestants simply have been nominated. Some others have piled up a good start.

But watch the votes grow!

The totals will leap up by thousands as the days go by.

It's not too late to get your name in the list, but it would be well not to delay. Some of these contestants may have something "up their sleeves." You can't tell. It's time to get busy.

DISTRICT NUMBER ONE

George Rosser	21 East Sixteenth	5245
Miss Margaret Lewis	25 Baltimore Block	4500
Jas. O. Godard	105 Fowler Street	2235
Hillmann McCall	365 Luckie Street	1615
Wyman Conard	63 West Cain Street	1000
Lottie Mae Dedman	59 Lovejoy Street	1035
John Dunwoody	785 Piedmont Avenue	1000
Wm. Eisele	42 Mills Street	1000
Yoland Gwin	373 Spring Street	1000
Harold Holsombach	385 Luckie Street	1000
T. L. Hoshall, Jr.	82 West Baker Street	1000
Mollie Lee Kendall	105 Mills Street	1040
Roy Mauldin	131 Spring Street	1000
Andrew May	62 West Baker Street	1000
Jas. A. Murray	Imperial Hotel	1000
Janet Oxenham	47 East Eleventh Street	1000
Josephine Simril	9 East Alexander Street	1000
Albert Smith	358 Peachtree Street	1000
Dorothy Stiff	9 Grant Place	1000
Edgar Watkins, Jr.	602 West Peachtree Street	1000
Willie Ivey Wiggins	41 B Tumlin Street	1000
Norman Caldwell	98 East Pine Street	1000
Vera Nelle Brantley	31 East Alexander Street	1000
Miss Louise McCrary	78 East North Avenue	1000
Miss Sudie King	53 East Twelfth Street	1000
Glenn Moon	9 Ashland Avenue	1000
Eugene Morgan	574 West Peachtree Street	1000
Jacob Patterson	574 West Peachtree Street	1000
Hugh B. Luttrell	75 East Twelfth Street	1000

DISTRICT NUMBER TWO.

Ray Warwick	172 Angier Avenue	2300
Edmund Hurt	785 Piedmont Avenue	1900
Miss Edith Gray	25 Howard Street, Kirkwood	1760
Miss Virginia Walton	670 North Boulevard	1650
Miss Nelle Reynolds	126 Cooper Street	1585
Miss Elizabeth Smith	34 East Avenue	1355
Miss Lottie McNair	1250 DeKalb Avenue	1210
J. Edgar Sheridan	1 West Ashland Avenue	1100
Max Clein	49 North Butler Street	1010
Miss Mildred Brickman	48 Kirkwood Road	1000
Paul M. Clark	16 Church Street	1000
Martin Comerford	186 East Mehritts	1000
Buel Crawley	125 North Jackson Street	1000
Elsie Gosnell	127 Cleburne Avenue	1000
Clinton Hutchinson	60 Ponce DeLeon Place	1000
Miss Roberta Harbour	340 Ponce DeLeon Avenue	1000
Willie Harden	Decatur, Ga.	1000
Sterling Jordan	23 Ferguson Street	1000
Chas. M. Kellog, Jr.	Decatur, Ga.	1000
Raley Ray	73 East Hardee Street	1000
Miss Idelle Shaw	179 East Pine Street	1000
Wm. Wellborn	35 Church Street	1000
Miss Lucy Withers	17 Maude Street	1000
Miss Marjorie McLeod	34 Greenwood Avenue	1000
Miss Elizabeth Garwood	Decatur, Ga.	1000

DISTRICT NUMBER THREE.

Chas. M. Stevens	South Kirkwood	5785
Miss Mary Wells	101 Ormewood	1395
Miss Mildred Brickman	48 Kirkwood Road	1085
J. P. Goets, Jr.	32 Rogers Street	1000
Norman Gooch	121 Boulevard DeKalb	1000
Willette Matthews	917 Seaboard Avenue	1000

DISTRICT NUMBER FOUR.

Fannie Mae Cook	488 Pulliam Street	6660
Florence Greenoe	387 Pulliam Street	6045
Nathaniel Kay	264 South Pryor Street	3150
Oscar Eugene Cook	176 Grant Street	2465
Ida G. Fox	147 Pulliam Street	1870
H. L. W. Brown	450 Crew Street	1450
Howell Conway	229 Woodward Avenue	1415
Estelle Honer	137 Pulliam Street	1250
Louis Joel	140 Capitol Avenue	1150
Miss Ida Bloomberg	53 Martin Street	1110
J. Walling Davis	143 Glenmwood Avenue	1010
Miss L. E. Abbott	244 Hill Street	1000
Miss Lovie C. Dean	350 Pulliam Street	1000
Miss Alice Feldman	272 East Fair Street	1000
Frank Henley	620 Woodward Avenue	1000
Miss Annie Mae Hilsman	202 Grant Street	1000
Milton Holcombe	90 Bryan Street	1000
Lynn A. Hubbard	394 Fraser Street	1000
Raymond Smith	66 Augusta Avenue	1000
Harry Stone	101 Capitol Avenue	1000
Miss Marie Toy	439 Woodward Avenue	1000
Chas. Ernest Vernoy	219 Cherokee Avenue	1000
Miss Sarah Whitaker	244 Glennwood Avenue	1000
Miss Margaret White	552 Washington Street	1000
Charles Stone	101 Capitol Avenue	1000
Miss Ida Bloomberg	53 Martin Street	1000
Miss Emma Freer	126 Sidney Street	1000
Miss Ida G. Fox	147 Pulliam Street	1000
Miss Estelle Sullivan	4 West Peachtree Street	1000
Miss Frankie J. Smith	198 West Peachtree Street	1000

DISTRICT NUMBER FIVE.

Frank Ison	College Park, Ga.	18535
Emery Ward	Fort McPherson, Ga.	1460
Harndon Thomas	94 Formwalt Street	1250
Miss Louise Chewning	98 Formwalt Street	1055
Miss Maude L. Berry	109 Cooper Street	1000
Bonnell Bloodworth	277 South Pryor Street	1000
Miss Carlotta Burn	123 Cooper Street	1000
Miss Marion Bush	Williams House No. 2	1000
Miss Texia Mae Butler	352 Whitehall Street	1000
Everett J. Cain	45 Ira Street	1000
Miss Anna Graham	214 South Forsyth Street	1000
Miss Mary Holloway	Hapeville, Ga.	1000
Wm. Hood	371 Whitehall Street	1000
Miss Margaret La Feure	72 Washington Street	1000
Albert Leake	94 Crew Street	1000
John Baker Long	Fort McPherson, Ga.	1000
Richard Rainey	East Point, Ga.	1000
Merriot Brown Reid	205 Cooper Street	1000
Miss Frances Summers	90 Orange Street	1000
Jimmie Warner	352 Whitehall, Apt. B.	1000

DISTRICT NUMBER SIX.

Miss Beverly Swanton	45 Evans Street	1190
George Nelson Baker	381 Oak Street	1165
E. F. Marqueit	20 West End Avenue	1030
Miss Edith Clower	24 Ellis Street	1030
Miss Grace Davis	159 Peoples Street	1000
Miss Ora F. Dozier	35 Sells Avenue	1000
Gregory J. Eaton	39 Eggleston Street	1000
Angie C. Newton	16 Bailey Street	1000
William Turner	251 Lawton Street	1000
Edgar Wilson	40 Park Street	1000
Benjamin F. Safiets	23 Orange Street	1000
Gay Reynolds	18 Oglethorpe Avenue	1000
Miss Susanne Springer	253 Jordan Street	1000

DISTRICT NUMBER SEVEN

A. Morrison	77 Jones Avenue	1950
James Allen	66 Davis Street	1250

CITY CARRIERS AND NEWSBOYS

Harold Hamby	8 McAfee Street	3960
Ross Greer	57 Whitehall Terrace	3235
Sidney Ney	246 Washington Street	3110
Harold Turner	309 Luckie Street	2500
Roy Cook	East Point, Ga.	2374
Raymond Wilkinson	Kirkwood Station	1995
W. H. Hamilton, Jr.	588 Woodward Avenue	1325
O. B. Bigger	348 Glenn Street	1250
Mose Brodkin	62 Gilmer Street	1200
Jno. Trimble	401 South Boulevard	1050
Johnnie Evans	120 North Avenue, East	1000
Hyman Feinberg	102 Gilmer Street	1000
J. E. Moore	609 Flat Shoals Road	1000

OUT-OF-TOWN AGENTS AND CARRIERS.

James Wilkins	Caffney, S. C.	1015
Hyman Esseman	Rome Ga.	1000
Bunn Martin	Columbus, Ga.	1000
Ambrose Scarboro	Royston, Ga.	1000
James S. Plunkett	Carey Station, Ga.	1000
Leon Spence	Carrollton, Ga.	1000
Bunn Martin	Columbus, Ga.	1000

GEORGIA SCHOOL BOYS AND GIRLS.

Miss Jessie Collier	Barnesville, Ga.	1050
Maxwell Aubrey	Bolton, Ga.	1050
Lois Casey	Chattahoochee, Ga.	1025
Clay Burruss	Carnesville, Ga.	1000
Miss Mary Caldwell	Chipley, Ga.	1000
Miss Sarah Carter	Savannah, Ga.	1000
Alfred Chappelle	Sparta, Ga.	1000
Miss Gladys Daniel	Bolton, Ga.	1000
Beaufort C. Elder	Blakely, Ga.	1030
Miss Sallie M. Evans	Douglasville, Ga.	1000
Paul Jossey	Forsyth, Ga.	1000
Gertrude Marshall	Savannah, Ga.	1000
R. W. Mattox, Jr.	4 Perry St., Newnan, Ga.	1000
W. L. Mattox	4 Perry St., Newnan, Ga.	1030
Miss Virginia McCowen	Marietta Car Line	1000
Blake Nichols	R. F. D. No. 5, Atlanta, Ga.	1000
Dan Patrick	Conyers, Ga.	1030
Miss Belle Ragsdale	Lithonia, Ga.	1000
Harry H. Redwine	Fayetteville, Ga.	1000
Felix Reid	Union City, Ga.	1000
Terry Strozier, Jr.	Greenville, Ga.	1000
H. Eugene Walt	Floyilla, Ga.	1000
Warren Taliafero	Mansfield, Ga.	1000
Eugene Lee, Jr.	Covington, Ga.	1000
Miss Ennis Spinks	Chipley, Ga.	1000
Elmer Towns	Social Circle, Ga.	1000
Patrick Jones	Macon, Ga.	1000
Clifford Henry	Carrollton, Ga.	1000
Miss Belle Staine	Toccoa, Ga.	1000
Robert Davis	Columbus, Ga.	1000
Eugene Scarborough	Macon, Ga.	1000

SCHOOL BOYS AND GIRLS OUTSIDE OF STATE OF GEORGIA.

Rodney Stephens	Abbeville, S. C.	1035
Miss Annie McCarell	Charleston, S. C.	1030
Novel Wheeler	Florence, S. C.	1015
Robt. Hyatt Murphy	Murphy, N. C.	1000
Awbrey Hopkins	Anderson, S. C.	1000
Pauline Trull	Raleigh, N. C.	1000
J. T. Webb, Jr.	Piedmont, Ala.	1000
Lindsay W. Graves	Knoxville, Tenn.	1000
George Andrews	Opelika, Ala.	1000
Fain E. Webb, Jr.	Piedmont, Ala.	1000

SHERIFF OF DOOLY DIES FROM BLOW'S BULLETS

VIENNA, GA., May 9.—Sheriff C. I. Bennett, of Dooly County, died early to-day from pistol wounds received Wednesday when he attempted to arrest Oscar Blow for killing P. P. Sangster, a prominent farmer.

Bennett's body was buried here to-day.

Judge W. F. George, of the Superior Court of Dooly County, has adjourned the session until August because of the Sheriff's death.

EPISCOPAL CLERGY FOR BAN ON 'UNFIT' WEDDING

NEW YORK, May 9.—A rule requiring health certificates for marriage is under consideration by the Episcopal clergy of New York, according to a statement issued to-day by the social service commission of the diocese of New York. The commission, the report states, had already made a preliminary investigation and found six out of every seven clergymen in favor of the plan.

Wool Trade Waits On Tariff Action

Sales Larger Than Last Week, but Heavy Lots Are Moved Only by Cutting Prices.

BOSTON, May 9.—While rather more wool has changed hands the past week, manufacturers have bought only for piecing out purposes. Both dealers and manufacturers continue waiting for a settlement of the tariff uncertainty. The aggregate of sales is swelled by an occasional sizable transfer at a sacrifice. In this way, some very low prices have recently been made, there being apparently no bottom to the market.

Probably the worst feature at present is the uncertainty. If the traders were assured that the Underwood bill would surely be passed by both Houses substantially in its present form, they could buy the new clip wools with reasonable safety.

Receipts in pounds for the week-end and including Wednesday were as follows:

ALABAMA U. S. ATTORNEY TO PROSECUTE COL. HUFF

MACON, GA., May 9.—Oliver Street, United States District Attorney for the Northern District of Alabama, has been assigned by Attorney General McReynolds to conduct the prosecution of Colonel W. A. Huff, charged with contempt of court, District Attorney Alex Akerman being relieved at his own request. The case will be heard on May 19, with Judge W. I. Grubb, of Birmingham, presiding in place of Judge Emory Speer, before and against whom the contempt is alleged to have been committed.

PANIC IN DINER AS WAITER SHOOTS COOK

PHILADELPHIA, PA., May 9.—As a Pennsylvania Railroad train bound for St. Louis pulled out of the North Philadelphia station last night, passengers in the dining car were thrown into a panic when Vaudergrift Thomas, a waiter, shot John E. Dyer, the cook attached to the car.

Two shots were fired, and one took effect in Dyer's leg.

Minister Goes From Pulpit to Theater

Philadelphia Playwright Will Direct Production of His Work in New York.

PHILADELPHIA, May 9.—The Rev. Henry W. Lambert, of the Thirty-fourth Street Baptist Church in this city, has resigned his pulpit in order that he may direct the production of his first play in New York next fall. Dr. Lambert has written "For Love of Her," a moral play, which has been accepted.

Dr. Lambert says that he was spurred on in his playwriting by the Rev. J. Wilbur Chapman, the Presbyterian evangelist. In one of his sermons on the stage Dr. Chapman said if any playwright could write a play that had not one improper thought, word or action, then he would be conferring a favor on the human race.

TWO CAROLINA BANKERS SENT TO ATLANTA PRISON

ASHEVILLE, N. C., May 9.—Judge J. E. Boyd, sitting in United States District Court, has given notice that on Tuesday he will order Major W. E. Breese and J. E. Dickerson into custody of the United States Marshal to serve sentences of two years in the Atlanta Penitentiary for complicity in the failure of the First National Bank fifteen years ago.

District Attorney Holton asked that the men be ordered in custody at once, but attorneys for the defendants got an extension on account of the illness of Major Breese.

'SONNY' COLLINS' SLAYER GETS 18 MONTHS IN PRISON

AUGUSTA, GA., May 9.—Marshall Shedd this afternoon was found guilty of involuntary manslaughter by a jury in Richmond Superior Court. He was sentenced to serve six months in jail and one year on the chaingang. Shedd, a Georgia Railroad engineer, shot and killed Edward ("Sonny") Collins, a former Augusta politician.

Declares Women on Cars Are Brainless

Longfellow's Grandson Much Exercised by What He Terms Their Stupidity.

BOSTON, May 9.—That woman are "brainless" as far as riding on the street car goes, was the declaration of Edmund Trowbridge Dana, grandson of Henry Wadsworth Longfellow, social economic investigator, Harvard student and retired street car conductor, in an address before the Boston School of Social Science. He said:

"When it comes to riding on street cars women are the stupidest things imaginable. When you are trying to make up time they are always in the majority and always blundering. Why, they don't seem to have any brains at all."

ITALIANS AID IN STAMPING OUT CRIMINAL ELEMENT

NEW YORK, May 9.—Prominent Italians of this city are banding together to aid the police in stamping out the criminal element among their countrymen. They are already at work searching for Oresto Shillitoni, an Italian suspected of the murder of two policemen last Saturday night.

At their own expense, it is said, they have employed a former member of the police department who has the reputation of knowing more about criminal Italians than any detective in this city.

HEROINE FAINTS, VILLAIN SHOOTS SELF, SHOW ENDS

SHARON, PA., May 9.—During the presentation by amateurs of a drama here last night the heroine, Miss Nina Shaffer, while heaping invectives on the head of the villain, suddenly fainted and Frederick McIntyre, the villain, accidentally shot himself in the left hand with a revolver. The show ended abruptly.

Straw Hats Due at Harvard Saturday

Student Council Opens the Season Two Weeks Earlier This Year.

BOSTON, May 9.—The closed season on straw hats at Harvard will expire Saturday.

This was the official pronouncement to-day of the student council which, taking upon itself the function of arbiter of fashion, declared proper the wearing of the straw two weeks earlier than custom has before decreed.

The terraces of the stadium are expected to bloom with Panamas and common straws to-morrow when the athletic meet between Cornell and Harvard will be held.

POSSE, EXHAUSTED, QUITS SEARCH FOR DESPERADO

SAVANNAH, GA., May 9.—Men and dogs completely exhausted, the chase for Richard Henry Austin, the South Carolina desperado, was abandoned in Screven County last night. Austin crippled one of the dogs and took refuge in the swamps near Newington, where it was impossible for the searchers to reach him.

Save Time!

Time lost because of headaches, lassitude and depressions of biliousness, is worse than wasted. Biliousness yields quickly to the safe, certain home remedy—

BEECHAM'S PILLS

Sold everywhere. In boxes, 10c., 25c.

CHAMBERLIN-JOHNSON-DuBOSE CO.

ATLANTA NEW YORK PARIS

Children's and Misses' Hats---A Sale!

In the Junior Department--Third Floor

Prices have been topsy-turvied on all children's and misses' hats!

To-morrow, then, is the day to select little daughter's millinery for the summer---for the hats are as pretty as pictures, and the prices border around the half-way mark, sometimes on one side, sometimes exactly half, sometimes on the other side.

Rather timely, is it not, and rather welcome news?

And the charming little hats they are!

As bright and fresh as the faces they will cover, and as varied. Every kind---tailored hats, very dressy hats and all the in-betweens.

Indeed, there is no need of waiting now.

All Children's $2.50 Hats 95c

Some are tailored and others are trimmed with flowers; turn-up brims; in fact, a splendid array of these in many colors—shapes for the very small girl and her larger sister. Every one is a pretty hat.

Children's and Misses' $5.00 Hats $2.50

Hats for the little bit of a girl and for Misses. Many of them are what mothers will call ideal for school wear. Others show charming little touches of trimmings—flowers, ribbons and the like. In fancy colored straws and white.

$8.50, $9.50, $10.00 and $12.00 Hats $5.00

For Children and Misses.

These are the "little beauties" of the Junior Department; Milans, Hemps and Panamas, in white and colors. Novel and attractive shapes, exquisitely trimmed with flowers, with ribbons, with bows and feathers. And many of them, too.

Choosing one will be a delight!

Girls' $1.00 & $1.25 Wash Dresses 79c

Sizes six to fourteen years.

A world of pretty patterns of ginghams and percales to choose from—in colors that have no fear of a good tubbing. They are trimmed with braids pipings and embroideries. Long waisted, plaited skirts.

Chamberlin-Johnson-DuBose Co.

CHAMBERLIN-JOHNSON-DuBOSE CO.

Atlanta New York Paris

A Steady Stream of Novelties Flows Through the Neckwear Department

It is an odd day that does not bring something new and attractive to this Neckwear Department. And the woman who depends upon it for her little neckfixings is never disappointed.

New right now are—

Venise Lace collar and cuff sets at 75c to $2.50.

Hand-embroidered white collar and cuff sets at $1.00 to $4.50.

Crepe de chine collars, in white and white and colors, at 50c to $2.50.

White voile and crepe Princess Helene collars at 25c and 50c.

Sunshine collars in Bulgarian colors, 25c to $2.00.

And specially priced are:

25c Guimpes, of white and ecru net, at 19c.

50c Guimpes, of white and ecru net, at 39c.

25c and 50c Rufflings, white, ecru, cream and black, net and lace, one to four inches wide, at, per yard, 19c.

She Who Selects Her Summer Gloves To-morrow Will Save

She will save very handsomely by virtue of reductions made on wanted kinds.

29c For 50c Gloves; two-clasp lisle thread gloves in black, white, tan and gray and natural color chamoisette—our regularly and good stock.

59c For $1.25 Gloves 6-button, best quality lisle in tan, champagne, brown, gray, navy and green.

79c For $1.00 Gloves and these are the ideal gloves for summer—16-button chamoisette in natural color. Buy for a whole summer.

A Flurry of Handkerchiefs and Prices Drop

7½c For Women's 15c Handkerchiefs, of Shamrock lawn, embroidered in neat designs.

10c For Women's 25c Handkerchiefs. These, too, are of Shamrock lawn, a finer quality than the above. Embroidered.

10c For Women's 25c Handkerchiefs, all linen, with hand-embroidered initials in a hand-embroidered wreath. Practically all initials to start with.

15c For Women's 25c and 35c Handkerchiefs, all linen, with hand-embroidered corner designs—a great and pleasing variety of designs, too.

69c For $1.25 Box Men's Handkerchiefs, six in a box. All linen, with hand-embroidered initial. These initials—A, E, F, G, J, K, L, N, P, R.

Ask Mr. Foster

Any Questions About Traveling

The queston-mark might well be insignia of The Ask Mr. Foster Free Information Service. They have made it their business to answer questions about traveling—and having made it their business they go at it in a very businesslike manner.

They are equipped to help you with any information you might want in regard to where to spend your vacation and how to get there and what the expenses will be.

This service is free for the asking—ask!

Agents for Butterick Patterns and Publications

Chamberlin-Johnson-DuBose Company

STATE BOARD IS PROPOSED FOR TAX EQUALIZING

Clarke County Representative to Push Bill in Legislature. Wide Demand for It.

By JAMES B. NEVIN.

Representative Frank A. Lipscomb of Clarke County will introduce early in the forthcoming session of the Legislature a bill providing for the creation of a State Board of Tax Equalizers.

The necessity for such a board has been discussed favorably by the press of the State time and again, but so far no serious effort has been made to frame the suggestion into a workable law.

Mr. Lipscomb has made a study of tax conditions in Georgia, however, and has reached the conclusion that the only practical and equitable method of increasing the revenue of the State, without elevating the tax rate, dwells within the creation of a tax equalizing board.

The bill, it is understood, already has been prepared by Mr. Lipscomb, but before it is offered it will be passed upon by one of the most eminent authorities on statutory and constitutional law within the State, and such changes, if any, as he may suggest likely will be made in the measure before it is presented.

Mr. Lipscomb is a new member of the Legislature. He is a young man, around 35, and has had some experience in legislative and administrative work on the City Council of Athens, of which he was three times elected a member, but his forthcoming term in the House of Representatives will be his first service in the broader field of State politics.

He is one of Athens' leading business men, a scion of an old and distinguished Georgia family, an extremely likeable sort of person, and is sure to take a high stand in the Legislature from the day he is given the oath of a Representative.

Mr. Lipscomb has other important legislative proposals to submit to the General Assembly in due course of time, but his bill to create a Board of Tax Equalizers will be his pet project, and the one he is most deeply interested in.

There is no doubt whatever that the bill will receive hearty and strong support from many members of influence, and the prospect of the bill becoming a law generally is looked upon as exceedingly bright.

Former Sheriff of McDuffie County, the Honorable "Shade" Hawes, one of the leading citizens of Thomas E. Watson's well-known town of Thomson, is, and for several days has been, a visitor in Atlanta's delighted midst.

Mr. Hawes is credited with being one of the very shrewdest political observers in the State, and moves hither and yon in most mysterious way his wonders to perform. He has an idea, however—really, it is an obsession—that his home town of Thomson is possessed of more automobiles than any other town of its size in the world. He claims that there are 56 machines in Thomson, notwithstanding the fact that it has been disputed there is room enough in Thomson for even one-half so many.

One irreverent person asked the Sheriff if it was true that they had to run the sewerage system in Thomson straight up in the air to keep it inside the corporate limits—but the Sheriff disdained pointedly to comment upon that.

In charging a Floyd County Grand Jury, Judge Moses Wright recently expressed an opinion that should prove of widespread interest in Georgia.

In giving his interpretation of the present prohibition law, the jurist declared that it "is illegal for one person to order liquor for another."

The Rome Judge bases his opinion upon that section of the Code which says that it shall be illegal to "contract to sell, take orders for or solicit personally or by agent."

As a result of his charge, a rigid investigation of Rome's two locker clubs is under way.

All the Georgia newspapers and all the Georgia politicians are congratulating Editor Dick Grubb and renewing their good wishes to him that The Darien Gazette has achieved its fortieth birthday, and is as bright and snappy to-day as when it was a mere journalistic kiddo.

"Old Dick" Grubb has been a laborer in the newspaper vineyard many moons, and is generally beloved throughout the State. For years his weekly column of paragraphic comment upon men and things in Georgia—rarely other than kindly and sunny tempered—has been looked forward to by many.

Everybody will wish The Darien Gazette many happy returns of the day, and its editor many years of usefulness yet to come.

Representative-elect W. H. Connor, of Spalding County, will introduce two interesting local bills in the General Assembly soon after it convenes.

The first is one to provide for the election of the Griffin City Education Board by the people, rather than by the Council, as has been the custom in the past, and the other is to amend the charter of Griffin so that ward primaries will be abolished and the old plan of general elections be returned.

Four years ago the Legislature changed the charter, at the request of Council, providing for ward primaries; but the system has not proved satisfactory to a great portion of the voters. It is desired by citizens that a voter be allowed to cast his ballot for Aldermen, regardless of which ward he may reside in.

This local legislation in Griffin will be interesting to many cities in Georgia that have operated for a good many years under the very same disadvantages that Griffin is undertaking to get away from, and it may be that Representative Connor's bill will suggest many another of a similar sort from other cities in the State.

Representative William H. Burwell, of Hancock County, is spending a few days in Atlanta. While here he conferred with several of his friends about his speakership race. He feels assured of election on the first ballot.

White City Park Now Open

Attention! Now It's Sandals for Girls Of That Gay Paree!

The old Greek fashion of dressing, including draped skirts and waists, long ago was taken up by the women of Paris and from there carried around the globe, has now reached the feet.

For to-day the elite of the French women, who set the fashion for that city of pretty and vivacious women are wearing sandals!

The high heel shoe and the oft painful by bent arch, has now been "given the hook." In their place has been selected the old-fashioned sandal, and it looks as if it had come to stay.

In fact, so complete has been the change of fashion in this respect that several of the famous Parisian stores, which cater particularly to the fashionable class, have put in a great stock of sandals.

Along the boulevards, women are seen parading at all hours, wearing sandals fastened to their feet by prettily colored ribbon in a band around their ankles.

Adherents of the new style declare it of great benefit to the health of the person wearing them.

Suppleness and flexibility, modistes argue, are the feature of women's dress of the present day.

Nature's Banner of 'Votes for Women'

Mrs. Torbet Will Raise Nothing but Flowers of Yellow Hue in Her Garden.

CHICAGO, May 9.—Nature is the latest ally to be lined up under the banner of "Votes for Women" and the suffragist garden is the means by which it has been secured for the cause. Mrs. Lewis K. Torbet announced her plans for the brand new publicity method.

"I intend to have my entire garden at my summer home remodeled and install nothing but flowers of a yellow hue, the color of the American suffragists," she said.

"I will have marigolds, daisies, roses, sunflowers, Japanese gold lilies, chrysanthemums, buttercups and every yellow flower that will grow and wave for the cause of women's suffrage.

"But I won't have anything with the English militant suffragist colors—violet and green."

XII I
Two little minutes-
Spend two little minutes a day now and avoid years of regret later. Spend it with
COLGATE'S
TRADE RIBBON MARK
DENTAL CREAM
Give your teeth the benefit of its thorough, antiseptic cleansing that makes for "Good Teeth—Good Health." The flavor is delicious.

ANY FRIEND CAN NOMINATE YOU IN BIG CONTEST

Strong Lead Will be Gained Over Your Rivals by Entering Competition Early.

Anyone can nominate a contestant for the pony outfits which the Georgian and American will give away as prizes.

This has been explained before, but many people still ask, so it may be well to state it again.

All that is necessary is to send in a nomination blank. Parents, uncles, aunts, friends, or even the contestant may make the nomination, and the result is the same—the name is listed, and 1,000 votes are credited to the name.

The call for books, used to make a record of subscriptions and votes and to furnish a receipt to the subscribers, shows that all are making an early start. One employee of the Georgian and American finds the distribution of these books to callers takes a good deal of his time.

So the contest is well under way.

The ponies, too, are here. The best ponies in the Tennessee bluegrass section—twelve of them—have been purchased by an expert delegated to the task by the Georgian and American.

Early Start Counts.

Remember that an early start counts for much. A big lead over your friends and acquaintances before they are approached by the other boys and girls.

Wouldn't you be disappointed to have your best friend say:

"Why, I've subscribed to the Georgian and American for a year and have given the subscription to George. I would have been glad to help you, but I didn't know you were in the race, and George asked me first."

Think what a disappointment that would be.

The only way to avoid such disconcerting replies is to be the early bird yourself.

An early start, too, gives you experience of a useful sort ahead of the other contestants, and the result will be that when you have become an adept at securing subscriptions, your rivals will be floundering around for a start.

So, by all means, if you have not entered the race for one of the twelve pony outfits by now, send in your nomination blank right away. If you have entered, be sure to get the necessary book at once, and get busy.

Some, you will find, already have piled up an excellent total for a beginning.

And are you clipping the daily coupons in the Georgian and the Sunday American? And are your friends saving theirs for you? They count up rapidly if you can get several friends to help.

Railroad Y. M. C. A. Wins 300 Members

Thirty-Day Campaign Ends Friday Night—Three Team Leaders to Get Busy.

Three hundred new members have been added to the Railroad Y. M. C. A. in the 30-day membership campaign which will end Friday night with a jollification at the club rooms, 311-2 West Alabama Street.

The leaders of the three competing teams, who will be awarded prizes, are J. W. Whittaker, yardmaster of the Southern Railway; L. M. Hunter, fireman, Nashville, Chattanooga and St. Louis Railway, and W. T. Hamilton, yard foreman of the Atlanta Joint Terminal Company.

ENGRAVING
100 Calling Cards, Including Plate, $1.75.
Church Programs, Engagement Announcements, Initial Stationery, Business Cards, Calling Cards, Letter Heads and Envelopes.
WEDDING Invitations furnished on short notice.
Best Paper — Work Guaranteed. Special Rates on Large Orders.
R. E. EASTERLIN
Ptg. & Engraving Co.
When You Want Our Solicitor to Call With Samples and Price List Kindly Phone
Ivy 4797
70½ Peachtree St. Atlanta, Ga.

THE PONY CONTEST IS JUST STARTING

This Is a Good Time To Enter

Timid boy and girl contestants are asking us, every day, if it is too late to enter this contest for free Shetland pony outfits. Our answer is that ***now*** is the right time. The "too late" period will be here before we realize it, though, and every boy and girl who wants to compete for one of these splendid outfits is urged to send in a nomination blank by to-day's mail.

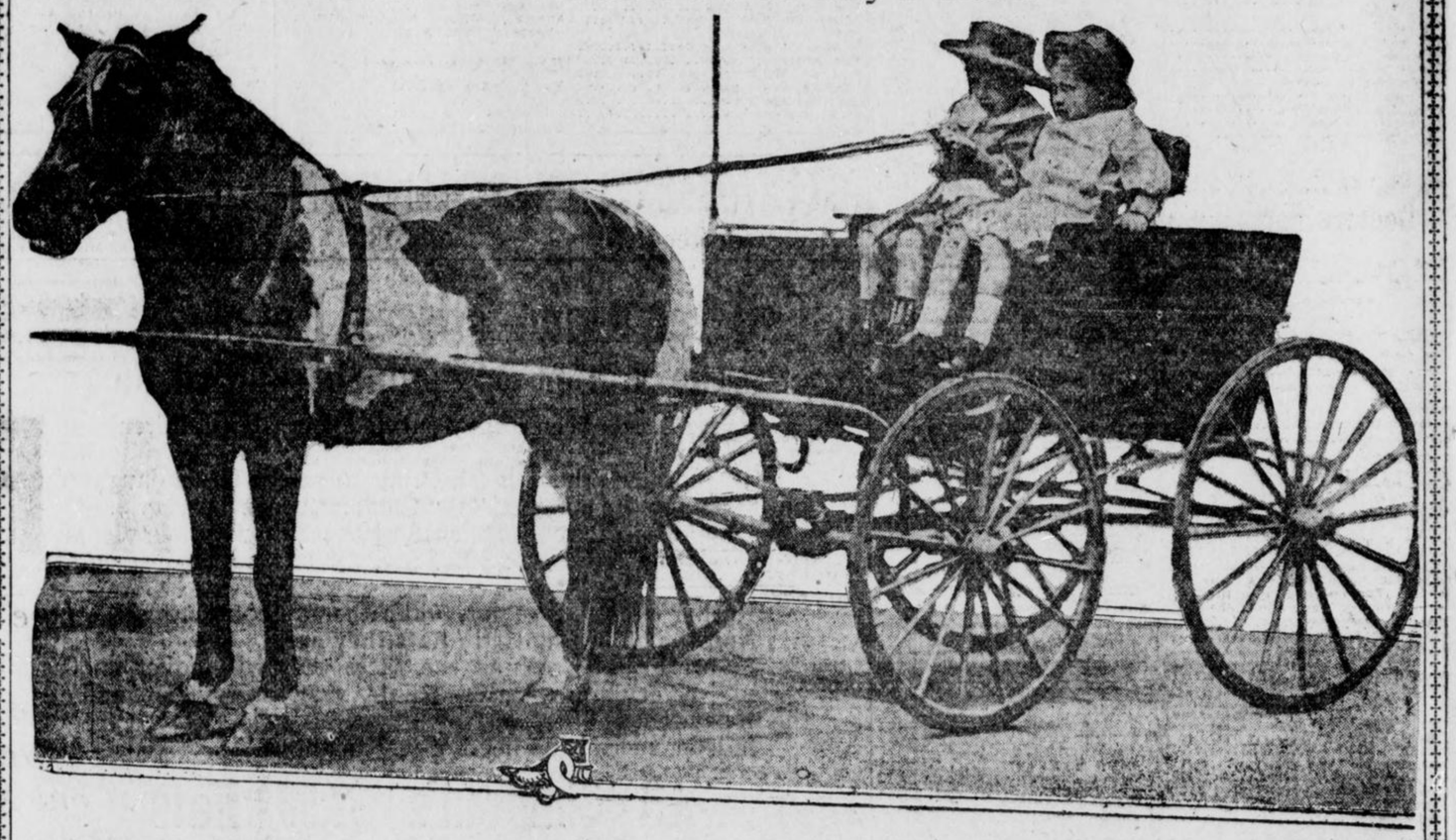

WOULDN'T YOU LIKE TO OWN THIS OUTFIT?

And wouldn't your enjoyment from its use be doubled if your own efforts had earned it for you? Certainly! And this delight is ahead for the winners in this great contest. Why not send your nomination blank to-day, and make an effort to be among the winners?

This Nomination Blank

Starts You With A

Thousand Votes

I nominate, as a candidate in The Hearst's Sunday American and Atlanta Georgian Pony Outfit Contest:

Name .....

Address .....

.....

Nominated by .....

Address .....

GOOD FOR 1,000 VOTES

Only one nomination blank can be voted for any contestant.

Subscription blanks and printed instructions for the use of contestants are now ready. Sent anywhere on request.

To-day's Vote Coupons appear on Page Two of this newspaper---Ask your friends to save the Vote Coupons for you. They will be found in **The Georgian** ***every week day and in every issue of*** **Hearst's Sunday American.**

Address all inquiries, nomination blanks, vote coupons, etc., to

PONY CONTEST EDITOR

Hearst's Sunday American and Atlanta Georgian

20 East Alabama St. ATLANTA, GA.

G.O.P. RESENTS BULL MOOSER'S REUNION MOVE

Members of Old Guard Say Cummins Is Hasty and Is Likely to Hurt Party.

WASHINGTON, May 9.—Old-line Republicans to-day expressed in strong terms their antagonism to the independent action of Senator Cummins of Iowa and other members of the progressive wing of that party in calling a conference in Chicago to-morrow. They declined to approve the plan and declared that the Cummins contingent was laying the party open to another split.

Senator Gallinger of New Hampshire, minority leader of the Senate, said:

"I think the Cummins conference is premature, and when the time comes to recognize the Republican party I shall certainly follow the men who made the party rather than those who helped to wreck it."

Senator Smoot of Utah declared "that neither Senator Cummins nor any other Progressive can reorganize the Republican party."

Senator Stephenson of Wisconsin was of the opinion that the Cummins conference presaged another party split. "They wrecked the party," he said bitterly, "and now they are trying to damn it."

Senator Penrose of Pennsylvania said that it would be better to postpone the Cummins conference now and to hold it later under the regular Republican banner.

In the House the old line Republicans, from Minority Leader Mann to the latest incumbent of office, viewed the conference with disapproval.

Buyer of Eggs Must Declare Intentions

That Is, If He Wants to Complain at the Failure of Table Variety to Hatch.

CEDAR GROVE, N. J., May 9.—The Cedar Grove Board of Poultry Trade has handed down a decision of interest to poultrymen all over America.

Squire Hoke Baldwin has been selling White Orpington eggs at 25 cents a dozen for table use and at $2 for thirteen for setting purposes. Archibald Griswold bought some eggs from ing to New York. Instead he set the eggs. They did not hatch and he brought the matter to the attention of the Board of Poultry Trade.

The board found that Baldwin had dipped the eggs in hot water before delivering them, rendering them infertile. The board decided that between January 7 and July 1 the purchaser must declare truthfully for what purpose he wants eggs when buying them.

GIRLS TO TELL IN PULPITS OF WORKING CONDITIONS

BUFFALO, N. Y., May 9.—Horrified by the stories told them by some of the girl department store clerks who are on strike, many ministers to-day invited the girls to occupy their pulpits Sunday and repeat there the true conditions under which they work.

I-Should-Worry Ban Makes Pupils Fret

Any pupil using "I should worry" in the Atlantic City High School will be suspended.—NEWS ITEM.

If you worry, fret and stew
Over "sums" you have to do,
Beware! Beware!
Have a care!

If your teacher's hard to please
Do not turn to that old wheeze,
Have a care!
Beware! Beware!

There are times when you'd delight
To proclaim your awful plight,
But Beware!
Have a Care!

That expressive little ditty
Has been canned in 'Lantic City,
So Take Care,
Boy, Beware!

For you'll find yourself suspended
And your education ended.
Boy, Beware!
Have a Care!

You may feel the inclination—
Halt! Beware the exclamation;
"I Should Worry!
I Should Worry!"
—SI'S SIGHS.

ODDITIES —in the— DAY'S NEWS

'BUILT OWN WEDDING ALTAR. Miss Laura A. Calver and Alfred J. Jones were married in New York City before an altar of white marble concrete built in their new home by the bridegroom.

GIRL HAS $700,000, BUT WORKS. Although heir to $700,000, Miss Helen Klockler, aged 15, a stenographer for the Curtiss Aeroplane Company at Hammondsport, N. Y., says she will continue to keep at work indefinitely, as she likes it.

GIRLS SLIT SKIRTS TABOO.—"Slit skirts" are prohibited in the schools of Los Angeles. Two high school misses were sent home to change their raiment when they entered the class room with ankles showing through vents in their skirts.

GIVES CUPID $30,000 AID.—The will of Henry Pasinski, filed in New York City, provides that his children—four daughters and two boys—are each to receive $5,000 at marriage and if they don't marry the estate is held until the death of the widow and then divided equally.

TOMBOY GAMES BEST FOR GIRLS, EXPERT CLAIMS

Recreation Congress Speaker Declares Vigorous Games Are Character Developers.

RICHMOND, VA., May 9.—Too much distinction is made between boys and girls, in their play, their work and their educational training. This was the text of an address by Mrs. Charles T. Weller, of Lawrence, Kansas, at the morning session of the Recreation Congress.

"Many people begin, in his babyhood, to train the boy away from the gentler side of life by taking away his doll. Later they teach him that certain home duties belong to the girl; and since the boy's work—such as cutting wood and drawing water—no longer has a place in the city household, he grows up without sense of responsibility and devotion toward his own home when he has one.

"The girl, on the other hand, is constantly repressed and, because her faults are not dramatic like those of her brother, her elders fail to realize that she needs broad training to free her from the narrowness and pettiness of women, which has been the jest of the ages.

"Vigorous sports, especially games, are found to develop just those characteristics in which women are lacking.

"Let the girls play hard sometimes and forget themselves. Quieter sport—music, literature, art—have their very important place for the girl; and quite as much for the boy. For with this all-round training each may be gentle and each may be strong when occasion demands it; and together they may round out a fuller, more wholesome life for the race.

College Park Lodge Will Hold Reception

Past Master John F. Bradley to Preside at First Annual Affair Friday Night.

The first annual reception of College Park Lodge, No. 454, Free and Accepted Masons, will be held Friday night on the second floor of the College Park Bank building.

Past Master John F. Bradley will be master of ceremonies and the welcome address will be delivered by Worthy Master William J. Mills. "Our Lodge" will be the subject of a ten-minute address by Chaplain Fritz Rauschenberg. Another speaker will be T. H. Jeffries, past grand master of Georgia. Readings will be given by Miss Verna Ruth Harris and Miss Agnes Coleman.

CONGRESSMEN TO PLAY BASEBALL FOR CHARITY

WASHINGTON, May 9.—A ball game between teams composed of members of the House of Representatives will be played here May 17 for the benefit of local playgrounds. President Wilson has promised to attend. Victor Murdock, Progressive leader, will umpire. Representative Webb, of South Carolina, will pitch for the Democrats, and Representative Norton, of North Dakota, for the Republicans.

ROUND-ABOUT-TOWN STORIES

Repairing of Dolls Quite a Business.

"Dolls Repaired Quickly and Cheaply."

That sign prominently displayed at a point on Peachtree Street, by which thousands of people pass daily, is one likely to attract the attention of little folks—girls, of course—whose dollies are in need of such necessaries as eyes, hair, hands and feet.

"You'd be surprised," said the old gentleman who answers when anyone makes inquiry concerning the sign, "the number of dolls that we repair every day. My whole family is engaged in the business. It is a queething about child nature, but girls—the little ones, you know—become so attached to their dolls that when they wear out the children are almost inconsolable. They like a new doll, of course, but nothing can take the place of the old one in their childish affections. That's where our business comes in. We take the old doll, put new feet and hands on it, insert an eye if one is needed and, in fact, fix Miss Dollie up so that she looks like a new one. But to its little 'mother' it is still the same old Polly Hopkins, or Susan or Mary, as the case may be. It really does my heart good to see the little folks when their mothers bring them to my place to get the rejuvenated dollie. They go into raptures over the made-over toy, and their outbursts are evidences of genuine affection. 'Mother-love,' I suppose you newspaper fellows call it."

How Window Dressers Keep Track of Pins.

"I'll bet," said one of two men who had paused before the display window of a Whitehall Street department store while the window dresser was at work "that it was a woman who invented the thing that chap has fastened to his left arm."

His attention having been called to it, the other man took a squint at the object. It was a pincushion about three inches square fastened to a wide elastic band—like a garter—which was passed around the arm just above the elbow. The cushion was filled with all sorts of pins—small ones and large ones; some plain and some black.

As he worked, arranging pieces of cloth here and there to give the desired fold effect, the dresser had occasion to use countless pins. They were always right at his hand.

"When I was a young man," remarked one of the onlookers, "I used to dress windows and I carried a mouthful of pins all the time. The danger of swallowing them, however, was great, and I never cared much for the job. This fellow has the problem solved, but if he's married, I'll bet his wife invented it. No mere man would ever think of that pincushion affair."

The Story of Two Boys And What They Have Done.

"I was reading in The Georgian the other day," said the doctor, "when my attention was attracted by an article concerning some bequests made to education by Mrs. G. P. Dodd. Instantly I remembered two young fellows who used to live in Atlanta and with whom I attended the Boys' High School. They were Phil and Earl Ackerman, sons of Mrs. Fannie Ackerman, who was a sister of Mrs. Dodd, and to whom Mrs. Dodd left a bequest. The Ackerman boys lived with their uncle on Whitehall Street between Cooper and Windsor. Both were real geniuses, and both were enamored of the stage—not as actors, mind you, but as managers and producers. In the basement of the Dodd home they had fitted up a scenic studio and there in 1891 they built the scenery for 'Xonia, or the Fairy Queen,' a spectacular play which they presented at Concordia Hall, then on Marietta Street.

"The cast was made up of local young folks and the play was put on in admirable style. There was no end of trick scenery, all designed, built and painted by the Ackerman boys. Phil played the part of an Irishman, Earl was a 'demon' and the part of a clown was played by Cliff Saul, brother of Milt Saul, who is publicity manager for the Georgia Railway and Power Company. Another member of the company was Henry Franklin, now a staid Atlanta business man, an officer of a big hardware concern. Artisticaly, 'Xonia' was a success. I am not certain about its financial success.

"Soon after this Mrs. Ackerman and her sons removed to New York, and the boys evidently kept in touch with things theatrical, because 'Bob' Goodman, another Atlanta boy who has risen to heights in stage affairs, told me not long ago that Phil and Earl Ackerman are the owners of one of the largest scenic studios in Brooklyn."

Court Halts Work on Concrete Structure

Debtors File Petition Against Owners of Building at Linden Avenue and Peachtree.

Work on the concrete building at Linden and Peachtree Streets was halted to-day, as a result of a petition filed Thursday afternoon by the Mackle-Crawford Company.

The petition asked that the Penn Mutual Life Insurance Company and Mrs. Mary Potts be enjoined from doing further construction work on the building, pending payment of $4,483 which the Mackle-Crawford Company claims is due it for concrete framework of the building.

The petition maintained that further work on the building would conceal the work done by the company and render proof difficult.

WOE IN CHICAGO HOMES.

CHICAGO, May 9.—Sixty automobiles burned in a storage garage fire on the South Side to-day. Building and gas buggies valued at $250,000 were destroyed.

POLICEMAN DENIES WOMEN'S CHARGES

Kirk Declares Statement That He Made Raided House His Headquarters Is False.

Policeman James Kirk, a member of Chief Beavers' "vice squad," Friday morning emphatically denied the charges of improper conduct made against him by Mrs. N. P. Powell, Mrs. Lena Bernard and Mrs. John Bryant, whom Kirk, with a squad of police, arrested last week on a charge of running a disorderly house at 95 Spring Street.

"The charges have no foundation," he said. "I went to Mrs. Powell and her husband, and told them if they didn't get rid of the women they had staying there and shut up their place, we would arrest them. Both the woman and Powell told me they would make the women leave and quit running the kind of a house that Chief Beavers has ordered out of the city. We watched the place for several nights, and saw from five to fifteen men going in and out of the place every night.

"When we saw that they continued to run the house we raided them. There were four men there at the time, but they escaped by jumping out of the windows. The women have been held to the Grand Jury.

"The statement that I made the place my headquarters is a falsehood, pure and simple. Mrs. Powell, Mrs. Bernard and Mrs. Bryant are known to the police. They have been arrested numerous times."

The hearing of the injunction which Mrs. Powell, through her attorneys, Gober & Jackson, got from Judge Bell to restrain the police from evicting her, will be held Saturday morning.

TRINITY TO CELEBRATE CHILDREN'S DAY SUNDAY

The annual Children's Day services of the Trinity Methodist Church Sunday school will be held Sunday morning at 10:30 o'clock. Among those who will take part will be Dr. John B. Robins, pastor of the church; Ira Hardin, George Freeman, Kathryn Johnson, Janie Eubanks, the classes of Mrs. Hartsock and Miss Lila Pope, and Charles Seldon, organist.

CABLE NEWS

Important Events From All Over the Old World Told in a Few Short Lines.

LA PAZ, BOLIVIA, May 9.—General Ismael Montes was elected President of the Republic of Bolivia yesterday in succession to Dr. El Codoro Villazon, who has been chief executive since 1905.

Hammerstein Wins $9,200 Suit.

LONDON, May 9.—Judgment of $9,200 was to-day awarded Oscar Hammerstein, the famous impresario, at the conclusion of a suit which he brought to secure that sum from Keith & Prowse as the balance of $11,250 worth of tickets which the defendants contracted to sell at Hammerstein's opera house here.

Reid's English Estate Worth $7,140.

LONDON, May 9.—The will of the late Whitelaw Reid, United States Ambassador to England, which was admitted to probate to-day, shows that Mr. Reid's estate in England amounted only to $7,140.

Condition of Duchess Hopeless.

LONDON, May 9.—It was learned to-day from an official source that the condition of the Duchess of Connaught, wife of the Governor General of Canada, who was twice operated upon for intestinal troubles, is hopeless. She has not been able to take nourishment for six days.

Tack Hammer Goes Into Surgeon's Kit

Spine Pounding Set Forth as Efficacious Treatment for Certain Ailments.

PHILADELPHIA, May 9.—Scientific hammering of the spinal column, technically known as spondylotherapy, is one of the latest treatments to be adopted by members of the Philadelphia medical profession.

It consists of tapping certain portions of the spine for patients suffering with heart, lung, stomach and liver trouble.

The "tack-hammer treatment" was discovered by Dr. Albert Abrams, a nerve specialist of San Francisco.

BRIDE AND BRIDEGROOM TO FINISH SCHOOL TERMS

ANNISTON, ALA., May 9.—Luther Welch and Miss Lorna Calloway, students at the Alabama Normal College at Jacksonville, were married at the office of Probate Judge W. H. Cooper in this city, and returning to Jacksonville they will finish out the school term.

HISTORIC CHICAGO THEATER BOUGHT BY MOVIE CONCERN

CHICAGO, May 9.—McVickers' Theater was sold to-day to owners of a string of moving picture houses and neighborhood theaters. The deal is said to have involved an amount exceeding $500,000. The theater will be turned into a cheap vaudeville hippodrome.

Are You Subject To Constipation

Here is a Simple Way of Correcting It Instantly Before It Becomes Chronic

MRS. G. B. PRUITT.

Very few people go through life without some time or other being troubled with constipation. Thousands injure themselves by the use of strong cathartics, salt mineral waters, pills and similar things. They have temporary value in some cases, it is true, but the good effect is soon lost, and the more one takes of them the less effective they become.

A physic or purgative is seldom necessary, and much better and more permanent results can be obtained by using a scientific remedy like Dr. Caldwell's Syrup Pepsin. It does not hide behind a high sounding name, but is what it is represented to be, a mild laxative medicine. It is so mild that thousands of mothers give it to tiny infants, and yet it is so compounded, and contains such definite ingredients that it will have equally good effect when used by a person suffering from the worst chronic constipation. In fact, among the greatest indorsers of Syrup Pepsin are elderly people who have suffered for years and found nothing to benefit them until they took Syrup Pepsin.

It is a fact that millions of families have Syrup Pepsin constantly in the house, homes like those of Mrs. G. B. Pruitt, Berea, Ky., who used Dr. Caldwell's Syrup Pepsin as a laxative tonic. Mrs. Pruitt writes that it so strengthened and cleansed her system that she was quickly relieved of a severe cough which had troubled her for months. The special value of this grand laxative tonic is that it is suited to the needs of every member of the family. It is pleasant tasting, mild and non-griping. Unlike harsh physics, it works gradually and in a very brief time the stomach and bowel muscles are trained to do their work naturally again, when all medicines can be dispensed with.

You can obtain a bottle at any drug store for fifty cents or one dollar. The latter size is usually bought by families who already know its value. Results are always guaranteed or money will be refunded.

If no member of your family has ever used Syrup Pepsin and you would like to make a personal trial of it before buying it in the regular way of a druggist, send your address—a postal will do—to Dr. W. B. Caldwell, 417 Washington St., Monticello, Ill., and a free sample bottle will be mailed you.

These dealers sell Swift's Premium Hams and Bacon

Alverson Bros.,
Atlanta Grocery Co.,
Chas. Austin,
J. M. Bailey,
M. F. Bolsclair,
Barnett Bros.,
W. K. Bearden,
J. T. Bell,
Barnes Cash Grocery Co.
R. A. Broyles (6 stores),
J. M. Burel,
W. A. Byers,
C. F. Byfield,
Cash Grocery Co.,
Clamp Grocery Co.,
C. P. Cann,
L. F. Chapman,
R. H. Comer,
Ed L. Campbell,
Crawford Bros.,
Cassels & Flemming,
J. M. Darden,
J. M. Dodson (3 stores),
D. L. Echols (3 stores),
E. M. Elliott,
L. J. Frankel,
M. Friedman,
J. C. Fults,
L. Franklin,
C. D. Gann,
Gann & Hawkins,
Gardner & Meyers,
Goldberg & Klein,
N. Golden,
J. W. Green,
F. P. Harris,
L. Hillman,
M. Hillman,
House, Cassels & Flemming,
D. Isenberg,
Jenkins & Co.,
C. H. Levetan,
E. G. Little & Son,
J. Levetan,
G. M. Mann,
T. F. Moore,
Morris & Thomas,
C. H. McHan & Son,
J. W. McMurtrey,
L. O. Nichols,
North Side Grocery Co.,
S. E. Nissenbaum,
Peachtree Market,
J. P. Phelps,
L. J. Price,
R. T. Prior,
M. Peacock, Jr.,
Richards & Smith,
W. H. Roane,
S. W. Ramsey,
C. I. Rheberg,
P. D. Ramsey,
J. G. Sherrer,
Sands & Co.,
Tappan & Co.,
Te Bow Bros.,
Taylor & Hall,
Tucker & McMurray,
L. C. Thompson,
M. Wald,
Ware & Rogers,
H. Weinman,
Wyatt's C. O. D.,
J. A. Word,
Weeks Bros.,
H. Wald,
Young & Wallace,
Lewis Bros.,
Morris Bros.

Ask your dealer for Swift's Premium Hams and Bacon

A PROOF!--READ!

The other day a MAN and his WIFE came into my store, and after looking over my stock, the lady said: "Why, your prices are just as low as the cash stores!" She is only one of hundreds who find that out every week. Every day I convince sensible, business people that my new credit system is a help to them, and, consequently, I number my patrons by the thousands. My stock is the best that can be bought. My prices are absolutely the lowest at which good clothes can be sold for. Just pay a small amount down and the balance in easy payments of "A DOLLAR A WEEK."

W. A. DAY.

Men's Suits

Men's Silk Mohair Suits, the coolest thing in the world for summer and at the same time stylish, for $15.00.

A large stock of Men's Suits in all colors and fancy mixtures for $22.50.

A bargain in Men's Blue Serge Suits, real up-to-date, handsome garments. No tailor can do better for $30.00.

Panamas

Panamas for men, $6.00 values for $5.00

Straw Hats for Men, $1.50 up.

"Stacy Adams" Shoes for Men.

"Queen Quality" Shoes for Women.

A full line of the daintiest Ladies, Millinery you ever saw, nobby summer effects. These hats are greatly reduced to-morrow.

Ladies' Dresses

Wash Dresses in voile, linen, and ratine, the very thing for summer. Reduced to $2.50 and up.

Ladies' Suits---I have about 25 ladies' summer suits, all new and stylish. To-morrow their original price of $30.00 will be reduced to $12.50.

A large stock of Ladies' beautiful Shirtwaists, all reduced to-morrow.

14 Steps Off Whitehall St. Every Step Saves You Money

DOLLAR A WEEK DAY 14 W. MITCHELL ST.

The Most Popular Store in Atlanta.

Ask Anybody

The Dingbat Family

The Barber Always Does Decide on the Cut

Copyright, 1913, International News Service.

By Herriman

The Rescue

By Quill

Polly and Her Pals

Oh, Yes, to Be Sure; It's the Music Room

Copyright, 1913, International News Service.

By Cliff Sterrett

Us Boys

They Were Just the Same a Thousand Years Ago

Registered United States Patent Office

By Tom McNamara

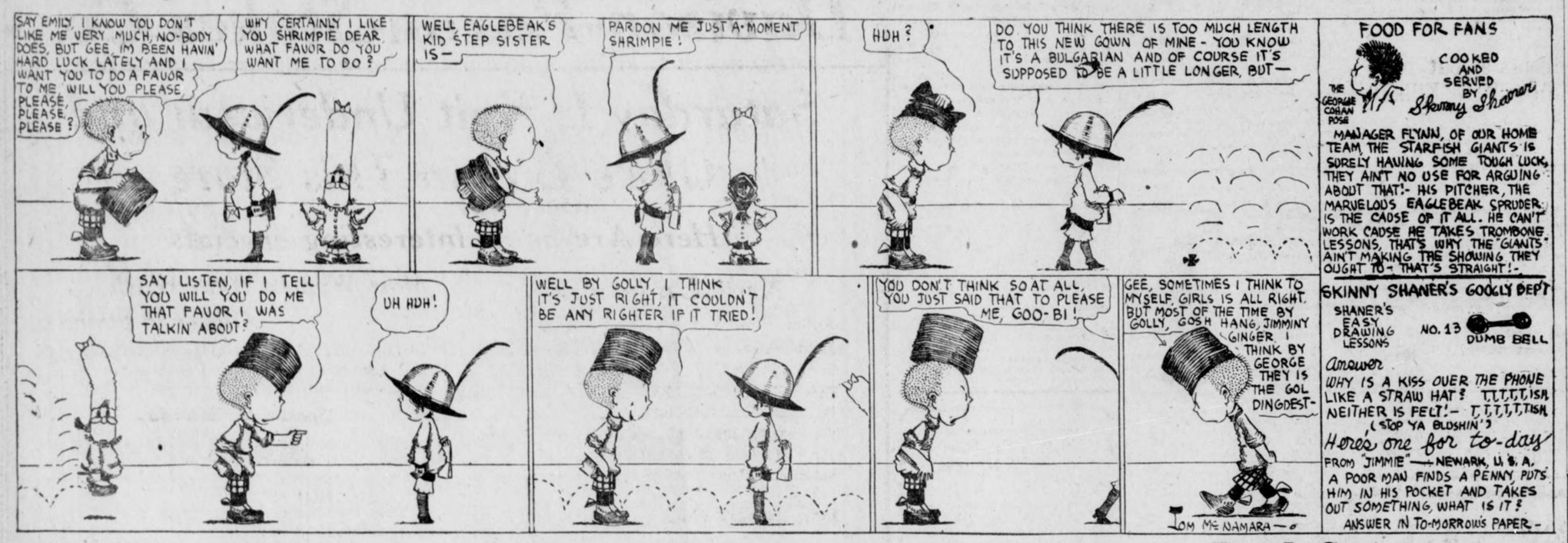

FOOD FOR FANS

THE GEORGIE COHAN POSE

COOKED AND SERVED BY Shanny Shaner

MANAGER FLYNN, OF OUR HOME TEAM, THE STARFISH GIANTS IS SURELY HAVING SOME TOUGH LUCK, THEY AIN'T NO USE FOR ARGUING ABOUT THAT!- HIS PITCHER, THE MARVELOUS EAGLEBEAK SPRUDER, IS THE CAUSE OF IT ALL. HE CAN'T WORK CAUSE HE TAKES TROMBONE LESSONS, THAT'S WHY THE GIANTS AIN'T MAKING THE SHOWING THEY OUGHT TO- THAT'S STRAIGHT!-

SKINNY SHANER'S GOOGLY DEPT

SHANER'S EASY DRAWING LESSONS NO. 13 DUMB BELL

Answer

WHY IS A KISS OVER THE PHONE LIKE A STRAW HAT? T,T,T,T,ISH, NEITHER IS FELT!- T,T,T,T,TISH, (STOP YA BLOSHIN')

Here's one for to-day FROM "JIMMIE"— NEWARK, U. S. A.

A POOR MAN FINDS A PENNY, PUTS HIM IN HIS POCKET AND TAKES OUT SOMETHING, WHAT IS IT?

ANSWER IN TO-MORROW'S PAPER.-

He Was Just Two Jumps Ahead

Copyright, 1913, International News Service.

By J. Swinnerton

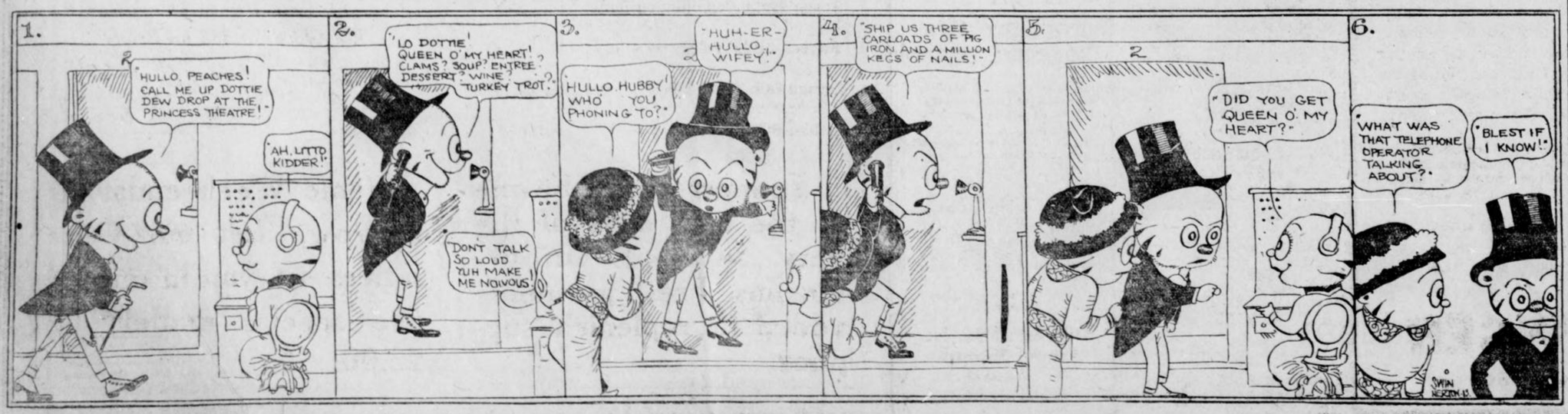

THE SOCIAL WORLD

Mr. and Mrs. William H. Conklin, who leave Atlanta next week to spend the summer at their camp in the Adirondacks, were tendered a dinner party Thursday evening by Colonel and Mrs. Robert J. Lowry, at the Piedmont Driving Club.

The table, with covers laid for 12, was placed in the rose room, where handsome palms were grouped in the corners of the room, and the table was elaborately decorated in pink and silver.

A large plateau of pink roses formed the centerpiece, and tall silver vases at either end of the table held the same flowers. Silver dishes of pink and white bonbons were tied with butterfly bows of pink tulle, and festoons of smilax adorned the table. Silver candlesticks were shaded in pink, under silver filigree, and the ices were in the form of pink loving cups with strawberries. The cakes were embossed with pink roses and the place cards were handpainted in French figures.

Miss Nutting Hostess.

Miss Margaret Nutting entertained the members of her bridge club and a few other friends Friday afternoon at her home on Merritts Avenue.

Mrs. Cobbs' Luncheon.

Mrs. Hardin L. Cobbs was hostess at an elaborate luncheon at the Piedmont Driving Club Friday. Her guests included about 50 of the young married set, who were seated at small tables in the main dining room, surrounding an oblong table decorated in pink peonies and snap dragons, with the minor details in pink.

Mrs. Cobbs wore a morning gown of blue charmeuse draped in black chiffon and relieved with a touch of rose on the corsage. Her hat was black.

Request to Chairmen.

Mrs. Frank Logan requests that all chairmen of Tag Day call at the headquarters of the Southern Railway Saturday afternoon between 4 and 6 o'clock to get their supplies for Tag Day.

Mrs. Westmoreland Entertains.

Mrs. George Westmoreland entertained 30 women friends at an informal tea given Thursday afternoon for her guest, Mrs. A. M. Gwathney, of Richmond, Va.

Pink sweetpeas, arranged in a mound, formed the centerpiece for the tea table. Receiving with the hostess were her daughters, Mrs. Charles Dowman, of Birmingham, and Mrs. Julian Prade.

Informal Tea for Visitors.

Mrs. Junius G. Oglesby, Jr., entertained a few friends informally at tea at the Piedmont Driving Club Friday afternoon for Mrs. Bates Block's guests, Misses Lorna Carr, of St. Louis, and Caroline Scott, of Arkansas.

Juniors Entertain Seniors.

The junior class of Washington Seminary entertained the seniors at a tea Friday afternoon at the home of Miss Willis Smith. The class colors of white and green were observed in the decorations.

Musical Service at Temple.

The entire Friday evening service at the Jewish Temple, corner Pryor and Richardson Streets, will be devoted to music. The public is invited.

Program.

1. Organ, Allegro Maestoso, West.
2. It is Good to Give Thanks, Specker.
3. Borchu, Zillner.
4. Shema Yisroel, Zillner.
5. "Who Is Like Unto Thee?" MacFarland.
6. V'shom'ru, Dworzan.
7. "May the Words of My Mouth," Attenhofer.
8. Solo, "Bow Down Thine Ear," Juks—Miss Sylvia Fritz.
9. Anthem(Rejoice in the Lord, Schwocker.
10. Waanachnu, Specker.
11. On That Day, Schlesinger.
12. Organ, Eventide, Meale.
13. Adore Olom, Specker.

Charles A. Shelden, Jr., organist and director.

Order of the Eastern Star.

Atlanta Chapter, No. 57, Order of Eastern Star, will hold its regular meeting Friday evening at 8 o'clock at Masonic Temple.

Mrs. Peters' Guests.

At the informal buffet supper Mr. and Mrs. Edward C. Peters will give Friday evening for Miss Helen Dargan's guest, Miss Ruth Wilson, of New York, guests will be Misses Wilson, Helen Dargan, May Atkinson, Margaret Hawkins, Esther Smith, Margaret Northen, Jennie D. Harris, Annie Lee McKenzie, Margaret Northen, Katherine Ellis, Mary Helen Moody, Katherine Pegram, Mary Hawkins, Helen Hawkins, Kathryn Gordon, Alice May Freeman, Sara Rawson, Lottie Wylie, Isabel Kuhrt, Mary Butler and her guest, Agnes Jones, of Albany, and an equal number of young men.

To Mrs. Lyon.

Mrs. Maxwell Thebaut was hostess at luncheon Friday at the Georgian Terrace for Mrs. Howard Lyon, of Baltimore, who is visiting her mother, Mrs. George King. After luncheon the party attended the matinee at the Forsyth.

Mrs. Thebaut's guests were Mrs. Lyon, Mrs. George Boynton, Mrs. William Akers, Mrs. Irving Thomas and Mrs. Joseph LeConte.

Luncheon for Brides-elect.

Mrs. S. C. Dobbs will give a luncheon Saturday, May 24, for Miss Lina Andrews and Miss Ollie Fewell, brides-elect.

For Miss Marie Wright.

Miss Esther Solomon's anagram party Friday afternoon was the first of a series of pre-nuptial parties for Miss Marie Wright.

PERSONALS

Mr. W. Howard Smith, 484 Spring Street, who has been ill for several weeks, is slowly improving.

Dr. and Mrs. Omar F. Elder have returned from a motor trip to Watkinsville and Athens

Mrs. L. H. Pattillo is better, but still unable to leave her room. She has been ill for the last ten days.

Miss Elizabeth Boyd, of Clearwater, Fla., and Nashville, Tenn., will arrive May 20 to visit Miss Carolyn King.

Miss Louisa Hamilton will return in June from her college at Lynchburg, Va. She will be graduated with the 1913 class.

Miss Ruth Hull, of Mexico City, arrived Thursday to visit her aunt, Mrs. Herbert Manson, Juniper Street, for several months.

Friends of Mrs. Charles L. Moses will be glad to know that she is resting comfortably, after a serious operation at the Tabernacle Infirmary.

Mrs. W. T. B. Wilson is seriously ill at her home, 372 North Jackson Street. Mrs. Wilson is the wife of Captain W. T. B. Wilson, who has been an invalid for years, and mother of Tom Wilson, County Road Surveyor.

Rev. Homer W. Tope, district superintendent of the Pennsylvania Anti-Saloon League, with offices in Philadelphia, is visiting his son, Richard B. Tope, in Atlanta. Dr. Tope assumed his position with the Philadelphia district of the Anti-Saloon League five years ago.

Shoots at Cat, but Hits Wife; Kills Dog

Woman Turns Corner Just in Time to Get Shot Intended for Feline Chicken Thief.

BELLEFONTAINE, OHIO, May 9. William Newland, of Russylvania, lying in wait with a shotgun for the cat that had been killing his chickens, shot his wife.

Mrs. Newland had been to a neighbor's and was turning the corner of an alley when her husband fired, ten of the shot striking her, peppering her body from her face to her feet. It is not thought she is fatally hurt. The cat escaped, but a dog was shot.

45 YEARS ARE CUT FROM TERM OF PRISON FIRE HERO

LEAVENWORTH, KANS., May 9.—As a reward for heroism during the recent fire in the State Prison at Lansing, Kans., the 60-year sentence of Dennis Jackson, a Pottawattomie Indian, will be reduced to fifteen years. He already has served twelve. He slew his wife and her mother.

White City Park Now Open

REBUILDING SALE

Having to leave our present location temporarily for remodeling purposes, we are going to offer you our entire stock at prices that are far less than the actual New York cost. Millinery, Ladies' Dresses, Skirts, Suits, Waists. Everything new and up-to-date. This season's goods.

SUITS.	WAISTS.	DRESSES.
Only 50 Suits left at half price.	Shirtwaists, $1.25 and $1.50 values, at 89c.	50 Lingerie Dresses, regular $5 values, for $2.89.

All $10, $12, and $15 Dresses are going at $6.75.

Skirts, $5.00 values, for $2.89.

Onyx Hosiery—silk—50c values, at 40c; $1.00 values, at 89c, 25c values, at 19c.

I. SPRINGER

95 Whitehall St.

MISS KATHERINE VICKERS, one of the most popular girls in West End, who will be crowned Queen of the May Festival at the Joel Chandler Harris home on May 24.

Photo by Stephenson.

AMERICANS ROUT MEXICAN RAIDERS

Tired of Being Harassed, Colony at San Dieguito Takes to Warpath Against Rebels.

WASHINGTON, May 9.—Tired of being raided and despoiled by every passing band of brigands, the little American colony at San Dieguito, Mexico, recently took to the warpath.

When a band of fourteen outlaws swooped down upon the colony, ten colonists, reinforced by five Mexican Federal soldiers, pursued and defeated the looters and recovered a number of stolen horses.

Huerta Explains His Attitude Toward U. S.

MEXICO CITY, May 9.—President Victriano Huerta, during the conference yesterday with Henry Lane Wilson, the American Ambassador, stated very clearly the position of Mexico in relation to the United States.

He said in part:

"Mexico is disposed to arrange without friction the affairs pending between it and the Government of the United States.

"However, for the time being the American Ambassador should understand the necessity which the Government of Mexico has for abstaining transmitting any official matter, with the exception of urgent affairs or ordinary procedure, for the simple reason that while the Government of the United States did not recognize the Government of Mexico all arrangements would be ineffective in view of the fact that the Government of Mexico has no personality before the Government of the United States.

"The Government of Mexico, whether recognized or not by the United States, has adopted and will always adopt measures for the security of all the inhabitants of the country, whether native or foreigners, and this has been demonstrated by the attention given to the just petitions of those who have been in any manner injured by past revolutions.

"The United States and all the people of Europe have irrefutable proofs that the Government of Mexico is especially pledged to give guarantees to everybody without distinction of nationality."

IMPROVED DISTRIBUTION IN POSTOFFICE PLANNED

An overhead carriage system, a labor saving device for distributing mail packages to various departments, probably will be installed in the postoffice here.

Postmaster McKee hopes that at the beginning of the new fiscal year, July 1, funds will be available for the improvement.

FAVOR EIGHT-HOUR DAY FOR GIRL WORKERS IN CAPITAL

WASHINGTON, May 9.—The Senate District Committee to-day ordered a favorable report of the LaFollette bill fixing eight hours a day as the maximum labor limit for women and girls in the District of Columbia. The measure failed of passage last Congress.

Employs Poetry to Define Tariff Stand

Ohio Statesman Mounts Pegasus to Declare Lower Cost of Living Promises Are Vain.

WASHINGTON, May 9.—The muse struck her lyre in the House again to-day, when Representative Simeon D. Fess of Yellow Springs, O., closed a sarcastic speech on the tariff bill with some verses on "The Things We Buy and Those We Sell." Here they are:

I ain't no statesman who can talk of
protection or free trade;
My han's too stiff to hol' a pen—that
was made to hol' a spade;
Them ten-foot, eddicated words my
tongue can't wallop roun',
But I'll make things you sell go up,
an' things you buy come down.

I can't talk on the currency, nor on
the revenue,
An' on the laws an' statoots I'm as
ignorant as you;
An' I jest simply promise you, sure's
I am Silas Brown,
I'll make things you sell go up, an'
things you buy come down.

The fair ground echoed wide with
cheers and loud huzzas thereat,
For who can make a better scheme
of statesmanship than that?
An' next week at the polls he beat
his rival high and dry—
But things we sell continue low, and
things we buy are high.

Buy Diamonds Before the New Tariff Advances Prices

Under the old tariff no duty was levied on uncut or "rough" diamonds. Only 10 per cent duty was paid on cut or polished diamonds.

The Democratic caucus has but just recently recommended a 20 per cent duty on polished diamonds and 10 per cent on the rough. This new rate will no doubt become effective within the next two or three months.

In addition to this, the big diamond syndicate has raised prices to the cutters since January $15 to $30 per carat.

This means an advance in the retail market within the next four to six months ranging from $15 to $60 a carat—according to grades and sizes.

Buy a diamond now on attractive monthly payments and save the advance. Our booklet, "Facts About Diamonds," quotes lowest net prices and gives full particulars regarding our liberal plans.

Call or write for this booklet and 160-page catalogue.

MAIER & BERKELE, Inc.
Diamond Merchants
31-33 Whitehall St.
Established 1887

REVIVAL SMOOTHS TABERNACLE ROW

Members Who Resigned, Back in Fold, Will Help Call Pastor Wednesday.

The dove of peace has found lodging in the Baptist Tabernacle; all differences have been settled and members who withdrew several weeks ago are back in the fold. The church is ready to call another pastor. The call will be extended at a meeting Wednesday night.

The weeks of spiritual meetings have proven the cure for differences. Dr. Joseph Broughton, brother of the noted founder of the Tabernacle, the Rev. Len G. Broughton, and one of the most prominent members to withdraw, is back. He has been elected associate superintendent of the Sunday school. The other two men who created a sensation by their withdrawal are Clayton Callaway and Harry A. Etheridge. Both have returned and are on the committee to nominate a pastor.

Other members of the committee are A. C. Boatman, chairman; Dr. William T. Jones and J. W. Awtry. C. W. Hatcher, chairman of the board of deacons, is an ex-officio member.

"We are really just getting into shape to call a pastor," said C. W. Hatcher to a Georgian reporter Friday. "We have disposed of the infirmary and our finances are in good shape."

Year in Prison for Four Ex-Inspectors

New York Policemen, Caught in Graft Campaign, Also Fined $500—Will Not Appeal.

NEW YORK, May 9.—Dennis Sweeney, John J. Murtha, James F. Thompson and James E. Hussey, the four former police inspectors found guilty of obstructing justice in keeping George A. Sipp, a Commonwealth's witness in the police graft cases, out of this State, were sentenced to-day to one year each and fined $500. This was the maximum punishment under the law.

It was understood that they agreed to take the punishment without appealing, in consideration of which the district attorney agreed to drop extortion and bribery indictments.

GEORGIA PREACHER JAILED.

JESUP, GA., May 9.—John Arnold, an itinerant preacher, is in jail here to-day, charged with mistreating a 5-year-old white girl. Arnold is 45 years old. He is a native of Marion, S. C.

Ohio Judge Assails Home Rule Decision

Justice Wanamaker Asserts Cities Have Right to Ignore State and Establish Movie Shows.

COLUMBUS, OHIO, May 9.—Judge R. M. Wanamaker to-day delivered an opinion in which he strongly dissented from the majority opinion by the Ohio Supreme Court early this week in the Toledo case, when it held that the home rule provision of the new constitution is not self-executing and that municipalities must either adopt charters or secure legislation from the General Assembly before they may exercise the increased powers the constitutional amendment gives them.

The court held that municipalities may not maintain motion picture shows, because "they are not a proper function of government," while Judge Wanamaker declares the people have this right.

City Sells Its Bonds Over the Counter

Philadelphia's Experiment Proves Greater Success Than Mayor Expected.

PHILADELPHIA, May 9.—The city has withdrawn from public sale the issue of municipal bonds that have been offered over the counter. The total amount taken by individuals was $4,002,000, or $500,000 more than Mayor Blankenburg wanted offered for sale at 4 per cent.

The last day's sales amounted to $209,000; and it was one of the most motley gatherings ever attending the office of the City Treasurer.

One old man brought his savings that he had hoarded in an old stocking, fearing to trust the banks. An elderly woman brought $1,000 in ten and twenty dollar gold pieces of the early '80 coinage that had never been in a bank.

A Happy Child In a Few Hours

When Cross, Sick, Feverish, Tongue Coated or Bilious Give Delicious "Syrup of Figs."

Mother! look at the tongue! see if it is coated. If your child is listless, drooping, isn't sleeping well, is restless, doesn't eat heartily or is cross, irritable, out of sorts with everybody, stomach sour, feverish, breath bad; has stomach ache, diarrhoea, sore throat, or is full of cold, it means the little one's stomach, liver and 30 feet of bowels are filled with poisons and clogged up waste and need a gentle, thorough cleansing at once.

Give a teaspoonful of Syrup of Figs, and in a few hours the foul, decaying constipated matter, undigested food and sour bile will gently move on and out of its little bowels without nausea, griping or weakness, and you will surely have a well and smiling child shortly.

With Syrup of Figs you are not drugging your children. Being composed entirely of luscious figs, senna and aromatics it can not be harmful, besides they dearly love its delicious taste.

Mothers should always keep Syrup of Figs handy. It is the only stomach, liver and bowel cleanser and regulator needed—a little given to-day will save a sick child to-morrow.

Full directions for children of all ages and for grown-ups plainly printed on the package.

Ask your druggist for the full name, "Syrup of Figs and Elixir of Senna," prepared by the California Fig Syrup Co. This is the delicious tasting, genuine old reliable. Refuse anything else offered.

R U Wearing Red Seal Shoes Made in Atlanta ? 93 Peachtree

White City Park Now Open

$25 IN GOLD AWARDED

THE contest in which we offered $25 in gold, distributed among six persons giving the best reasons why they bought their Shoes and Hosiery from us, was decided as follows:

THE WINNERS

Mrs. J. F. Wilkinson, 212 Ashby Street.

1st Prize $10.00 in Gold
Mr. L. W. Freeman, 147 Capitol Avenue.

2nd Prize $5.00 in Gold
Miss L. C. Florence, 391 Capitol Avenue.

3rd Prize $2.50 in Gold
Miss Bessie M. Bumstead, 271 North Moreland.

4th Prize $2.50 in Gold
C. M. Goodman, Candler Building.

5th Prize $2.50 in Gold
A. B. Tumlin, 54 Copenhill Avenue.

6th Prize $2.50 in Gold

The committee deciding the contest was composed of C. L. Near, Journal; W. E. Muirhead, Georgian; A. D. Grant, Constitution.

We thank each and every one for their interest as manifested in the contest, and will, by our best efforts, continue to merit their patronage.

SHOES **Stewart** HOSIERY
"GOOD SHOES FOR EVERYBODY"
FRED S. STEWART CO.

25 Wgitehall Street

Davison-Paxon-Stokes Co.

Saturday Is Knit Underwear and Glove Day in This Store

Here Are Some Interesting Specials

Knit Underwear

Cotton Gauze Vests at 10c.

Gauze Vests—with silk or mercerized tape, 15c each.

Three 25c Vests for 50c—they are sheer lisle Vests with mercerized tape.

50c Vests at 39c each—beautiful Swiss ribbed Vests with fancy crocheted yoke.

Extra size Vests—cotton gauze, extra elastic, 15c each.

Extra size Lisle Vests, very elastic, at 25c and 35c.

Combination Suits, with cuff knee or loose, lace-trimmed style, 50c and 75c Suit.

Sheer Lisle Combination Suits, with crocheted yoke, cuff knee, $1.00 and $1.50 Suit.

Kayser's Silk Vests, fine ribbed, all-silk, $1.00 each.

Italian Silk Vests, white or pink, regular $1.75 value, at $1.50.

Italian Silk Union Suits at $3.75 and $4.00.

Most Women Wear Wash Gloves in Summer

because they know the merits of real good washable Gloves—how fresh and clean a few rubs in cold, soapy water will make them.

Special for Saturday

$1.00 Chamoisette Gloves at 79c — 16-button length, white and natural color.

Chamoisette and Lisle Gloves at 98c—16-button length, white and natural.

Kayser's 16-button white Lisle Gloves, regular 75c quality, at 50c pair.

White Lisle Shirt-Waist Gloves at 50c—2-clasp length.

$1.50 White Chamoisette Gloves at $1.39—16-button length, spear-point embroidery on backs.

Silk Gloves at Special Prices

16-button white Silk Gloves, priced regularly at $1.50—for Saturday at $1.25 pair.

1-clasp, white Kid Gloves, with heavy embroidered back, all-white, or white with black; $1.25 value at $1.00.

To-morrow will be one of the best days of the May Sale of Undermuslins. Fresh garments added to replenish supplies.

Nemo Week ends to-morrow. Let our Corsetiers fit you in one of the special models at $3.00.

PREP LEAGUERS WILL CLASH AT MARIST TO-DAY

THE annual Atlanta Prep Athletic meet will be held Friday afternoon at Marist field. Only three schools are entered in this event, but the athletics that are entered are all well trained and some lively events will be seen. Everything about the field is in readiness. An eight-lap track has been laid off and a hundred yard straight-away. The lanes are all laid for the dashes and hurdles have been procured also.

The hundred-yard dash promises to be the real thriller of the meet as never before in a local contest have there been so many evenly matched men entered in this event. There are Allen, and Lewis, of Marist; Sifford of G. M. A.; Bedell and Parks, of Tech High. Every one of these lads have made the century in less than 11 seconds and Allen has a record of 10:3-5 seconds. Owing to this mark the odds are slightly in favor of Allen, but if he does win it will be by a scant few inches.

There will be plenty of competition in every event with the possible exception of the hammer throw. Fowler, of Marist, seems to be in a class by himself in this event. He has thrown the iron ball over 100 feet in practice, which is better than any other man in the league can do.

The entries are all in and Joe Bean, who is staging the meet, has announced that nearly fifty athletes will compete. Many of them will start in two, three, and even four events. Bill Bedell, of Tech High looks good for the highest individual point winner. He has all kinds of grit and endurance, and in the meet between Tech High and Boys High he won three firsts and a second place which made his total 17 points.

Charlie Allen, of Marist, is the boy that will no doubt give Bedell the most trouble.

The meet will start at 2:30 p. m.

Prep League
News and Notes.

The decision of the Boys High athletes not to enter the Prep meet Friday throws them out of high school circles for the rest of the season. Since they have taken the matter into their own hands and decided not to represent their school they will be regarded as an independent team and will have to appear as such in the rest of their meets this season.

* * *

A new Prep record for the hammer throw will very likely be hung up in the meet Friday by Fowler, of Marist. Fowler has had little trouble hurling the 12-pound hammer 100 feet in practice.

* * *

A tennis tournament is being arranged between the wingers of the Boys High contests and the winners of the tournament now being held at East Lake by the students of Peacock.

* * *

The tournament will be held on the courts at East Lake some time the latter part of this month and should prove an interesting match as both schools are well represented in this line of sport.

* * *

The officials have announced that the track meet at Marist Friday will start at 3 p. m. This seems pretty late to start such an affair as the meet will probably run about four hours. The meet between Tech and Boys High schools started at 1:30 and was not over until 6 o'clock.

* * *

Charlie Allen, of Marist, is leading the Prep League batters with .467. Armistead and Spurlock, of Boys' High, are close on his heels. Parks, of Tech High, is fourth, and Bedell, of Tech High, is fifth.

* * *

Sifford and Babb will probably be G. M. A.'s two biggest point-winners in the meet Friday. Sifford made a lot of points in the field day exercises at G. M. A. March 31. Brown and Solano are two other pretty good athletes, especially in the sprints.

* * *

Callahan, of Marist, threw just ten balls in the first innings of the game with Boys High Wednesday and fanned the first three men to face him. He struck out two more in the second.

* * *

If the following quartet can keep up the good work shown in the Boys High-Marist game Wednesday they may be assured of a place on the all-prep team this year. They are Allen, of Marist, third base; Spurlock, of Boys High, short; Armistead, of Boys High, catcher, and Fox, of Boys High, pitcher.

* * *

Following is the standing of the local Prep League teams:

Teams	Won	Lost	P.C.
Boys High	5	0	1.000
Tech High	4	2	.667
Marist	3	2	.600
Peacock	1	4	.200
G. M. A.	1	5	.167

GEORGIAN SPORTS COVERED by EXPERTS

SILK HAT HARRY'S DIVORCE SUIT ::: *A Note, Then a Goat, Then an Out* ::: Copyright, 1913, International News Service. ::: By Tad

GUNBOAT SMITH AND WILLARD IN NEXT COAST GO

By W. W. Naughton

SAN FRANCISCO, May 8.—Gunboat Smith once again is with us, and interest in the next heat of the great white hope free-for-all will increase by leaps and bounds.

Smith is to meet Elongated Jess Willard of Kansas at Coffroth's Eighth Street Arena on Saturday afternoon, May 17, and when these two have settled their differences the search for the best pugilistic pale face on earth will be almost over.

It will only be necessary for the winner to hook up with Luther McCarty and we will have a champion whose right there will be none to dispute—at least for a while.

Bluejacket vs. Cowboy.

The semi-final in the race—for that's what the coming bout may be called—will be between an ex-bluejacket and a cowboy. The fact that a man from off the bounding blue and a man from the cattle plains have battled their way to the front rank of the world's fighters shows conclusively that champions are not always the products of congested cities. The old argument used to be that the best men were to be found where there were the most men to pick from, but it certainly does not hold in pugilism.

A glance at the array of white hopes who have tried and failed during the past year shows that championship candidates are drawn from widely separated lands and from all walks of life. So far as the prize ring is concerned, we have had George Rodel, the South African Boer, and Bombardier Wells, the British artilleryman, who was seized with the ambition to shine as a ringman while on service in far India.

McKay Left Police Force.

Then there was Fred McKay, the Winnipeg policeman, who was attacked with the Queensberry bug while patrolling his beat in his home town in Canada. Al Palzer, another blasted hope, came from the farm lands back in Iowa. It was not different in the old years, however. The lure of the game drew Joe Choynski from the candy kitchen and Jim Corbett from the bank. Fitzsimmons rolled up his apron and dropped his sledge when he heard the call of the padded mitt, and Jeffries deserted the boiler foundry.

Nor must we forget Tom Sharkey, "the pride of the navy," who used to say in the matter of punishment or suffering, fighting was child's play compared to walking the deck barefooted on a hot day in the Red Sea.

Paul Dickey, Famous End, Here Next Week

Former Michigan Football Hero In Vaudeville Sketch at Forsyth Theater.

Paul Dickey, who played star end on the University of Michigan eleven in '07 and '08, and who led in all track events and field exercises while at college, is now in vaudeville and will appear at the Forsyth as the star feature, with his own company the week of May 12.

Paul Dickey was a wonder in his time. He was selected by every expert who picked an All Western or All American eleven. He led the ends, and even at that had some of the greatest stars of the other teams to contend with. His work on the track was wonderful and some of his records still stand.

His sketch in vaudeville is called "The Come Back." It deals with college life, and football figures most prominently. It is a sketch that the sport-loving theatergoers will doubly appreciate.

During his visit in Atlanta, Dickey will be entertained by the Michigan alumni who live here, and his "Frat" mates are also preparing to see that he does not forget his week in Atlanta.

BOXING
News of the Ring Game

Abe Attell has released John Reisfer as his manager and has placed himself under the management of Danny Morgan. Abe and Morgan agreed on terms terday, according to a report from New York.

* * *

Before Morgan left Los Angeles he asked Tom McCarey, the fight promoter, to use Attell in a bout at Vernon, Cal., and McCarey said he might put the ex-champion on against Johnny Dundee.

* * *

Billy Gibson wanted Joe Rivers and Jack Britton for the star bout at the re-opening of the Madison Square Garden, but Joe Levy, Rivers' manager, could not see it. Danny Morgan agreed to let Britton step on the scales at 133 ringside, too.

* * *

Had the match been made Rivers would have received 27 1-2 per cent and Britton 22 1-2 per cent of the gate. Rivers is one of the many stars who are steering clear of Britton these days.

* * *

Frank Moran, who fought Luther McCarty recently with a broken hand, will not be able to don the gloves for at least three weeks, on account of the injury. His manager was offered a bout with Jim Flynn at the Atlas A. A. of Boston, on May 20, but was compelled to pass it up.

* * *

Having lost close to $2,000 on the Luther McCarty-Moran battle because they guaranteed McCarty $5,000, Jess and Eddie McMahon, managers of the St. Nicholas A. C., yesterday made the announcement that under no circumstances will they give another fighter a guarantee in the future, even if he is a champion.

* * *

Johnny Griffith, of Akron, and Pal Moore, of Philadelphia, will meet for 12 rounds at Akron, May 12. Bernie Strapp is staging the show.

Tech and Georgia Teams Ready for "Play Ball!"

Jackets in Superb Shape, Says Coach Heisman

BATTING ORDER.

GEORGIA:	TECH.
Ginn, lf.	Wooten, cf.
Harrison, 2b.	Moore, 3b.
McWhorter, cf.	Pitts, rf.
Hutcheson, c.	F. Montague, 2b.
Bowden, 1b.	Pound, lf.
Holden, 3b.	Amason, 1b.
Erwin, rf.	Donaldson, ss.
Corley, p.	Attridge, c.
Clements, ss.	Eubanks, p.

By J. W. Heisman

ATHENS, GA., May 9.—The Tech team arrived here after a rather tiresome ride of several hours duration. This morning I am letting them walk about town a little to get their land legs again, but immediately after lunch they will be sent to their rooms for a nap, so as to make sure they will be feeling well and perfectly rested by the time the game is called, which will be at 4 o'clock.

Many, many times have I been to Athens with both football and baseball teams, but never have I seen the old town so stirred up over anything as it seems to be to-day over these two games of ball with Tech. The Red and Black team has had a most fortunate season from start to date, and it is but natural that all their friends should not only be wrought up to fever heat with enthusiasm over their fine showing, but also that they should feel the keenest interest over the outcome of the four games to be played with the Yellow Jackets. The loss of a couple of games to the Atlantans would leave, they fear, a rather black mark on their bright and shining season's record, while the winning of the series would mean not alone that this splendid record had been maintained to the last, but the victory would be sweeter than any other achieved by their team all year simply because it came over their dearest rivals.

Town Filled With Visitors.

It looks like most every town, city and hamlet in the State of Georgia has sent at least one representative up here to see these two games. Never have I seen so many out-of-town visitors here before, and never have I seen so much of colors. Naturally, the Red and Black tinges prevail heavily, but here and there we spot a bit of Gold and White, which tells us that we are not entirely friendless even in the very stronghold of the enemy.

Yells? Yes, we have heard them galore ever since we landed, and the Georgia band as well. By the way, this band is no slouch: it plays real stuff, and plays it well—especially a refrain entitled "Glory, Glory to old Georgia," of which it seems strangely fond,—about as much so as one other band I know of when it comes to a composition which narrates the autobiography of a certain "Rambling Wreck."

Yes, all is excitement here, and nerves are keyed up to the highest tension. It appears that Sanford Field has never before been called upon to house the crowds that will storm it this afternoon and to-morrow. And one week from to-day will witness a repetition of these scenes at Grant Park in Atlanta, I haven't a doubt, regardless of how the games come out over here.

Georgia Men Confident.

Of the Georgia team's condition I know nothing. Their friends and supporters appear confident in the extreme; from which it must be inferred that the team is in apple-pie order. That they can play great ball on their own field they have demonstrated again and again this season, and for my part I have no doubt they will again to-day.

I am expecting to see a great college baseball team in the defenders of the Red and Black, and one that will be well worth winning from, yet not too great a catastrophe to lose to.

Tech has everything to win in these games, and little enough to lose aside from one of those "it might have been" feelings after the game. To lose to such a team as Georgia it will be no more nor less than every team that has visited Athens this year has done, while to win would be to be raised to a pinnacle of joy and glory as great as Georgia herself enjoys.

As for the Tech team, all I can say is that it is in superb shape. There have been better teams at Tech, but worse teams than this have defeated Georgia, and in Athens, too. The boys are playing better ball just now than they have at any previous time this season, and if they happen to hit their top stride this afternoon they will make the sledding hard for even so good an aggregation as Georgia has. Some of the games Tech has played this year would have pushed most any college team in the country—notably the Clemson and Sewanee games, and those won from Mercer and Auburn.

Heisman Has Hope.

It is true Georgia has the dope all in her favor, and also has the advantage of playing the first two games on her home grounds, which is always rated a distinct advantage. However, I recall that Tech teams of the past have had a way of playing the very best ball they knew how to play when they went right over on the Georgia campus to perform; and I know of no reason why these Tech boys shouldn't do that same thing over again.

Yes, it needs to be admitted that in Corley and Morris Georgia has two wonderfully clever pitchers, and the biggest question, in my opinion, is whether the Tech batters can do anything with these flingers. If they do no more to them than other Southern teams have done, Georgia will have things all her own way.

The other "facer" that Tech has to look in the eye is the extent of the damage that the Georgia "cover-rippers" will do to Tech's twirlers. That is a hard one, for it must be granted that Georgia has mauled many and many a good pitcher all over the lot this spring,—pitchers who were, in all probability, quite as good as the best that Tech can put forward. No doubt Georgia will hit "some," and maybe some more. Still, I am not without hopes; they haven't done it yet, anyway.

They will be great games, I am satisfied, no matter if Georgia does win. And there will be great crowds, and terrific excitement and noise, and all that goes with the biggest matches of the year.

Colleges on Good Terms.

I just want to add that I am very, very thankful that the two colleges are at last on the very best of terms and that there is absolutely no chance for a flare out of flame or any other kind of break-out such as used to characterize encounters between the rival teams. There will be good order and tip-top sportsmanship all around, I know; and that is the best of any college game.

Heisman on Job For Hearst Papers

J. W. Heisman, the famous Tech coach, will cover the Tech-Georgia games in Athens for The Georgian and Hearst's Sunday American. He will describe each game completely and his comments will be the very best obtainable. He will follow each and every play closely and his expert opinion on them will be of great interest. Mr. Heisman writes a breezy story, yet he never gets away from facts. He will have another interesting story in to-morrow's Georgian, and the story of Saturday's game in The Sunday American should be a classic.

NO CAUSE FOR PROTEST.

NEW YORK, May 9.—The New York Nationals had no undue advantage over the Philadelphia club in the games played at the Polo grounds late in April by reason of the fact that there was a hole scooped out of the diamond back of the pitchers' box. This is the finding of President Thomas J. Lynch of the National league, on the protest of the Philadelphia club. He orders that the result of the games shall stand as played.

BETTS GOES TO REDS.

CINCINNATI, May 9.—Fred Betts, a Cincinnati ball player, who pitched for the Cardinals several years ago, to-day signed a contract to play with the Reds and left to join the team. Betts quit professional ball of his own accord to become a typewriter slaesman.

OLLIE KIRK vs. EDDIE MOY.

NEW YORK, May 9.—Eddie Moy, the Allentown, Pa. featherweight, who gained a good reputation in Pennsylvania will meet Ollie Kirk, of St Louis, here to-morrow in a ten-round bout.

INDIANS PURCHASE WORKS.

INDIANAPOLIS, IND., May 9.—Pitcher Ralph Works, of the Cincinnati club, of the National League, was purchased to-day by the Indianapolis club, of the American Association. The price was not announced.

KING RECEIVES PLAYERS.

LONDON, May 9.—Following the precedent established when he received the English polo team before its departure to America in 1911, King George received this year's team at Buckingham Palace.

Jones and Barrett Are Stars in Shoot

Former Captures High Average Prize in Georgia State Championship. Barrett Wins State Title.

AMERICUS, GA., May 9.—Henry Jones, of Macon, Ga., won the high average championship in the two-days' contest of the Georgia State Gun Club shoot here this afternoon. Jones secured 365 targets out of a possible 400. He was awarded the silver trophy for highest average.

Jones also tied with James Barrett, of Augusta, for the Georgia State championship, each breaking 98 targets out of a possible 100.

In the shoot-off Barrett won on 20 straights. Jones also won the long-run medal of the tournament by scoring 145 straight.

Homer Clark, of Allendale, Ill., won the silver trophy in the professional class, scoring 389 birds out of a possible 400. He also won the double professional championship in scoring 48 out of 50 targets.

J. K. Warren, of Birmingham, won the double target amateur championship of the South after tying with Eubanks, of Atlanta, on 44 out of 50 doubles.

All of the 45 gunners in yesterday's tourney are pleased with the great success of this the third annual State shoot in Americus of the Georgia Gun Club.

TO HOLD 200-MILE RACE.

GALVESTON, TEXAS, May 9.—A 200-mile automobile race on Galveston beach, for which a prize of $5,000 will be hung up, is to be the feature event of the 1913 Cotton Carnival meet, according to plans laid to-day. The meet will cover three days in all, the dates being set on July 28, 29 and 30. It is planned to offer prizes aggregating $14,000 for the meet.

WEIKINGER BEATS WIRTH.

DEFIANCE, OHIO, May 9.—Henry Wirth, the clever Chicago light weight wrestler, lost to Edward Weikinger, the local champion, last night in two straight falls.

RUSSELL GOES TO ALLENTOWN.

ALLENTOWN, PA., May 9.—Lefty Russell, the famous southpaw for whom Connie Mack paid $12,000, has been turned over to the Allentown Tristate Club by Manager Jack Dunn, of the Baltimore Club. Russell will cover the initial sack for the Allentown team.

2 GOOD BOUTS FOR LOCAL FANS HERE IN JUNE

ATLANTA boxing fans will be furnished the opportunity of witnessing two corking bouts next month at the Auditorium-Armory. The first will be held on June 9 and will bring together Jim Flynn and Jim Savage. The next show will follow on June 17 and will be between Leach Cross, or Freddie Welsh, and Matty Baldwin.

The Flynn-Savage match has already been closed and it is likely that the other will be all O K'd within the next few days. Baldwin has already accepted, while both Cross and Welsh are anxious to exhibit their wares here.

Flynn should be a tremendous card in Atlanta. He was beating Jack Johnson to a frazzle until he was disqualified on a technicality. And Savage is a good attraction here as he decisively defeated Al Kubiak a couple of weeks after the latter had whipped Carl Morris in a local ring.

CITY LEAGUE TO MEET.

The City League will hold its final meeting to-night at the College Co-Op store, preparatory to the opening of the season Saturday.

MONEY

LOANED TO SALARIED MEN AT LAWFUL RATES
ON PROMISSORY NOTES
Without Endorsement
Without Collateral Security
Without Real Estate Security
NATIONAL DISCOUNT CO.
1211-12 Fourth National Bank Bldg.

The Cue to Comfort

Is in the wearing of shirts made of the rihgt materials---shirts tailored to fit properly---and shirts of the correct weight---

Here are some of the fabrics from which our great shirt stock is composed---

All Silk---Silk and Linen---Linen and Madras---Soisette---Crepe---Oxfords and Percale---

Come in and let us acquaint you with these different fabrics---textures and weaves---

Our stock is immense and range in prices according to materials from---

One to Six-Fifty

Parks-Chambers-Hardwick COMPANY

37-39 Peachtree Atlanta, Ga.

Constipation Needn't Worry Old People

Hot Springs, Arkansas, Furnishes Hot Springs Liver Buttons, a Remedy that has Proved a Boon to all who are Bothered with Sluggish Liver and Inactive Bowels.

Great discoveries are expected from the world's greatest sanitarium which always has attracted the foremost medical minds of the country.

But in offering through the retail druggists of the country the newest formula for constipation, Hot Springs, Arkansas, has outdone all previous efforts.

Don't take chances any longer with calomel or harsh, violent cathartics of any kind.

If your liver bothers you or you have constipation the best remedy you can take is HOT SPRINGS LIVER BUTTONS. Take one tonight; you'll know to-morrow that at last you've found a perfect, blissful laxative.

Take one every night if you want to drive away that blue feeling, banish pimples and sallow skin and be free from bad breath, coated tongue and headache. 25 cents everywhere.

For sample write Hot Springs Chemical Co., Hot Springs, Ark.

Mitchell

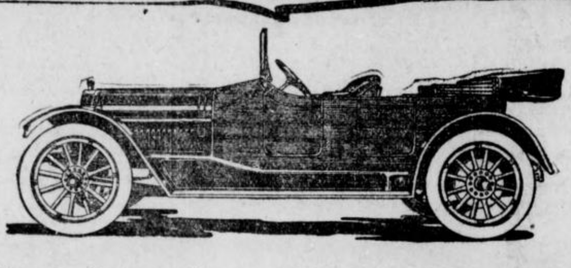

"The American-Built French Car"

YOUR reasons for buying a 1913 Mitchell can be concentrated in one sentence: it proves itself the most reliable, powerful, complete and beautiful car in the moderate price class.

All Mitchell 1913 cars have left drive and center control; Bosch ignition; Rayfield carburetor; Firestone demountable rims; rain-vision windshield; Jones speedometer; silk mohair op with dust cover; Turkish upholstered cushions; Timken front axle bearings; gauges on the dash show air pressure and oil pressure; gauge in the gasoline ank showing the amount of gasoline it contains; and a portable electric lamp which illuminates the instruments on the dash.

All with T-Head motor, electric self-starter, electric lighting system, and 36-inch wheels.

	Motor.	Wheel Base.	Prices F. O. B. Racine.
7-passenger Six	60 H. P., 4½x7 in.	2 or 5-passenger 6ix	50 H. P., 4 x6 in.
2 or 5-passenger Four	40 H. P., 4½x7 in.	144-in	$2,500
132-in.	1,850	126-in.	1,500

Mitchell-Lewis Motor Company. Racine, Wis.
Factory Branch Mitchell Motor Co. of Atlanta, 316-318 Peachtree St.

LOCAL GOLFERS PLAY WELL AT BIRMINGHAM

By W. R. Tichenor.

BIRMINGHAM, ALA., May 9.—George C. Oliver, of Birmingham, won the low medal score in the qualifying round of the invitation tournament held over the course of the Birmingham Country Club.

In the first round Oliver and F. C. Stahlman, of Nashville, tied with seventy-fours. In the play off in the afternoon Oliver again did seventy-four, beating Stahlman by four strokes.

Smith Cullum, of Birmingham, had a fine chance to win the low score prize, as he was on the eighteenth green within ten feet of the cup with two putts for a seventy-three. He was short on his first, was over with his second and then missed an easy one, which would have put him in the tie.

Captain E. T. Winston led the Atlanta golfers with a seventy-seven. He was fifty. Lowry Arnold did a seventy-nine and yours truly did an eighty, which puts three Atlanta players in the first flight.

F. G. Byrd and G. W. Adair did eighty-four and qualified in the second flight. D. Brown and C. J. Holditch qualified in the third flight and are drawn against each other for the first match Friday morning.

Walton Griffith also qualified in the third flight, as did C. E. Corwin, R. P. Jones and T. B. Paine qualified in the fourth flight. Dr. Frank Holland found lots of trouble on his round and qualified in the fifth flight.

Players from New Orleans, Chattanooga, Nashville, Montgomery and Atlanta are in attendance. The course is in good shape and many low scores are likely to be made in the matches to be played.

AUBURN DOWNS CLEMSON IN FIRST GAME; SCORE 9 TO 3

AUBURN, ALA., May 9.—With Davis on the mound twirling sensational ball, Auburn won the first game of the series from Clemson here by a score of 9 to 3.

Ezell, Clemson's premier pitcher, started with a rush, pitching no-run, no-hit ball until the fifth inning, striking out ten out of the first seventeen men before him. He weakened in the sixth and the Auburn team scored three runs by bunching a single and two two-base hits with an error.

With the score tied in the sixth inning Auburn went ahead in the seventh, scoring two runs on a hit and a wild throw to second.

In order to cinch the game in the eighth Harris singled, Davenport followed with an infield hit, but Harris was thrown out overrunning third. Locke was safe on a muff by Corator, and Davenport scored on Williams' two-bagger; Graydon hit safely, scoring Locke and Williams, and scored a ninth run later on Louiselle's drive on second.

CAZEAU AND LE MARIN WIN NEW YORK WRESTLING BOUT

NEW YORK, May 9.—George Lurich, the Russian heavyweight wrestler, lost two out of three falls to Raymond Cazeau here last night. In the other match Constant LeMarin, of France, threw Paul Samson, of Germany.

Go To The Original $15 Tailors

—the only store in town where you can get

Real $25 Suits

Made to Order

$15

The old reliable "Scotch" Woolen Mills. Our imitators will do their best to confuse you. To protect yourself, remember this name and address.

Scotch WOOLEN MILLS

107 Peachtree

MAIL ORDERS—Write for Free Samples and self-measuring blanks.

GEORGIAN SPORTS COVERED by EXPERTS

Oh, It's Great to Be Married! :: :: By George McManus

Copyright, 1913, International News Service.

BUCK WEAVER WILL OPPOSE BILLS TO-DAY

By Joe Agler.

Crackers' First Baseman.

MONTGOMERY, ALA., May 9.—The Crackers finally broke their losing streak yesterday and now hope to win a number of successive games. The boys played great ball yesterday and showed more dash and vim than they displayed in their last four games put together. The final score was: Crackers, 7; Billikens, 3.

Long and Smith divided the honors of the day, although Gilbert Price twirled good ball. The former pair pounded out home runs and helped pile up runs to our credit.

I look for Bill Smith to send "Buck" Weaver to the slab this afternoon, with Graham catching. The latter has had a long rest and should show some of his old stuff. Manager Dobbs is in a hard way for pitchers and is trying to secure Becker from us. He could use him now, as he has no portside pitcher on his staff. Dobbs said this morning that he did not know whom he would use against us this afternoon.

"Big Bill" Chappelle joined us yesterday and looks fit and ready to go in and win ball games for the Crackers. We also expect Harry Bailey to be with us soon. His ankle is coming around fast now, and he should be in the game any day now.

The Billikens are without their star pitcher, E. Brown. He is on the sick list, and it looks as if it will be some time before he will be able to don a uniform. Snyder, who twirled against us yesterday, is but a youngster and needs more experience.

GOTCH AND ZBYSZKO MAY MEET ON MAT IN GOTHAM

NEW YORK, May 9.—Plans were laid here to-day for the Frank Gotch-Stanislaus Zbyszko championship wrestling match here, and the syndicate that is back of the proposed plan is almost certain to land the clash. It became known here that Gotch has practically given his consent to such a meeting, and Manager Herman, who guides the affairs of the Pole, is only too anxious to accept. A purse of $25,000 has been offered for the battle.

Virginia League.
Roanoke 2, Petersburg 0.
Norfolk 2, Newport News 1.
Portsmouth 8, Richmond 7.

Texas League.
Dallas 4, Houston 1.
Fort Worth 10, San Antonio 1.
Galveston 6, Waco 1.
Beaumont 10, Austin 5.

Federal League.
Chicago 12, St. Louis 4.
Pittsburg 5, Indianapolis 4.

American Association.
Minneapolis 20, Milwaukee 9.
Indianapolis 10, Toledo 9.
Louisville 4, Columbus 6.
Kansas City 4, St. Paul 3 (13 innings).

College Games.
Harvard 11, Catholic University 7.
Wake Forest 8, North Carolina 2.
Washington and Lee 11, South Carolina 9.
Trinity College 5, Wofford 1.

ECZEMA

And all ailments of the skin, such as tetter, ringworm, ground itch and erysipelas are instantly relieved and permanently cured to stay cured by

TETTERINE

Don't suffer when you can relieve yourself so easily. Read what Mrs. A. B. King, St. Louis, says:

Have been treated by specialist for eczema without success. After using Tetterine a few weeks I am at last cured.

50c at druggists, or by mail.

SHUPTRINE CO., SAVANNAH, GA.

BIG G Cures in 1 to 5 days unnatural discharges. Contains no poison and may be used full strength absolutely without fear. Guaranteed not to stricture. Prevents contagion.

WHY NOT CURE YOURSELF?

At Druggists, or we ship express prepaid upon receipt of $1. Full particulars mailed on request.

THE EVANS CHEMICAL CO., Cincinnati, O.

BASEBALL SUMMARY

SOUTHERN LEAGUE.
Games Friday.
Atlanta at Montgomery.
Nashville at New Orleans.
Birmingham at Memphis.
Chattanooga at Mobile.

Standing of the Clubs.

	W.	L.	P.C.		W.	L.	P.C.
Mobile	22	6	.786	B'ham.	9	13	.409
Atlanta	15	11	.577	Mont.	10	15	.400
N'ville.	13	12	.520	Chatt.	10	15	.400
M'phis	12	13	.480	N. Or.	9	15	.376

Thursday's Results.
Atlanta 7, Montgomery 3.
Nashville 6, New Orleans 5.
Memphis 6, Birmingham 2.
Mobile 4, Chattanooga 3.

AMERICAN LEAGUE.
Games Friday.
Washington at Chicago.
Philadelphia at St. Louis.
New York at Detroit.
Boston at Cleveland.

Standing of the Clubs.

	W.	L.	P.C.		W.	L.	P.C.
Phila.	15	3	.833	S. Louis	9	14	.391
C'land.	15	6	.714	Boston	7	13	.350
W'gton	12	5	.706	Detroit	7	15	.318
Ch'go.	14	10	.583	N. York	3	16	.158

Thursday's Results.
Chicago 10, Washington 5.
Philadelphia 6, St. Louis 3.
Detroit 3, New York 1.
Cleveland 3, Boston 2.

NATIONAL LEAGUE.
Games Friday.
Pittsburg at Boston.
Chicago at Brooklyn.
Cincinnati at New York.
St. Louis at Philadelphia.

Standing of the Clubs.

	W.	L.	P.C.		W.	L.	P.C.
Phila.	10	6	.625	N. York	10	9	.526
Ch'go.	14	9	.609	P'burg	10	12	.455
B'klyn.	12	8	.600	Boston	7	12	.368
S Louis	13	9	.591	C'nati.	5	16	.238

Thursday's Results.
Cincinnati 4, New York 0.
Boston 6, Pittsburg 1.
St. Louis 5, Philadelphia 4.
Brooklyn 2, Chicago 1.

SOUTH ATLANTIC LEAGUE.
Games Friday.
Charleston at Jacksonville.
Albany at Macon.
Columbus at Savannah.

Standing of the Clubs.

	W.	L.	P.C.		W.	L.	P.C.
Sav'nah	13	5	.722	Chas'ton	9	10	.474
J'ville.	11	8	.579	Macon	6	12	.333
C'bus.	10	8	.556	Albany	6	12	.333

Thursday's Results.
Columbus 7, Savannah 2.
Charleston 8, Jacksonville 0.
Macon 6, Albany 6.

EMPIRE STATE LEAGUE.
Games Friday.
Waycross at Americus.
Thomasville at Brunswick.
Cordele at Valdosta.

Standing of the Clubs.

	W.	L.	P.C.		W.	L.	P.C.
T'ville.	4	3	.571	B'wick.	4	3	.571
Cordele	4	3	.571	Valdosta	3	4	.429
W'cross	4	3	.571	Am'cus	2	5	.286

Thursday's Results.
Brunswick 6, Thomasville 0.
Valdosta 9, Cordele 8.
Waycross 6, Americus 4.

GEORGIA-ALABAMA LEAGUE.
Games Friday.
Newnan at Opelika.
Talladega at LaGrange.
Gadsden at Anniston.

	W.	L.	P.C.		W.	L.	P.C.
Gadsden	4	0	1.000	Opelika	1	3	.250
T'ladega	4	0	1.000	Anniston	0	4	.000
Newnan	3	1	.750	LGrange	0	4	.000

Thursday's Results.
Talladega 4, LaGrange 1.
Gadsden 12, Anniston 4.
Opelika 9, Newnan 7.

College Games Friday.
Georgia vs. Tech, in Athens.
Gordon vs. G. M. C., in Barnesville.
Clemson vs. Auburn, in Auburn.
Washington and Lee vs. N. C. A. & M., in Raleigh.
Columbia vs. Cornell, in New York.
Tennessee vs. Chattanooga, in Knoxville.
Mississippi vs. Ouachita, in Arkadelphia.
Alabama vs. Kentucky State, in Tuscaloosa.
Catholic vs. Fordham, in New York.

OTHER RESULTS THURSDAY.
International League.
Newark 1, Toronto 0.
Jersey City 7, Buffalo 0.
Rochester 16, Baltimore 5.
Montreal 3, Providence 1.

Carolina League.
Greensboro 4, Asheville 6.
Winston 10, Raleigh 3.
Charlotte 1, Durham 2.

Appalachian League.
Knoxville 7, Middlesboro 4.
Bristol 7, Johnson City 3.

CHRISTY MATHEWSON'S BIG LEAGUE GOSSIP

NEW YORK, May 9.—Things have not changed greatly in the American League this week, except that the Washington club is holding up with a persistence that makes it look like a strong contender for the flag. Johnson is pitching wonderful ball, the best of his career. The Athletics and Red Sox are alarmed.

"I thought he was good last year," an American League player told me the other day in discussing Johnson, "but I never saw anything like the way he is traveling this season. He has gone forty-two innings without being scored on, and the chances are he will go forty-two more. He has everything in the world, and his fast ball has the speed of a bullet and the worst jump or the best I ever looked at. It depends upon the point of view whether it is the best or worst. It looked like the worst to me, because I was batting against him. He has been calling what he intends to throw against opposing batters. He did this repeatedly in the series with the Yankees.

"'Look out,' he would say. Here comes a fast one.'

"Then he would shoot up the ball with the old jump on it. And the batter missed it just as widely as if he had no notion of the prescription. That is going some when the pitcher can tip the batter off to his stuff and get away with it.

* * *

"THE Washington team is full of dash and ginger, and is playing fast ball. They will give the Athletics a great fight, but I do not expect to see the Senators hold the pace they are setting now."

That is the opinion of a veteran American Leaguer, who did not want his name mentioned.

After pitching in Philadelphia on Saturday and losing because Cravath, who is hitting very hard this season, pumped a home run into the bleachers, I returned to New York on Sunday and met "Eddie" Collins, the second baseman of the Athletics, with whom I have been acquainted for some time.

"How does the race look in the American League?" I asked him, "talking shop" as usual.

"The Washington club is the one we've got to beat, and I think we can do it," he said. "They are carrying lots of 'pep' now, but the supply won't last through the season. The boys are bound to slow down. If anything should happen to Johnson, they are gone, because he is carrying the club. Besides Johnson, Hughes is the only other pitcher we have had a look at so far. Groom seems to be traveling along pretty well, judging from the scores against other clubs. Cashion is too wild right now to be of much value. The rest of the team looks good, with every man playing at his best at present. Let them hit a little slump, however, and it is going to take a lot of the pepper out of them."

* * *

"HOW about the Athletics?"

"We're in pretty fair shape. Our pitching department caused the most ante-season fretting. Plank is going fine, and Bender seems to be rounding into form now. Coombs is the member of the veteran trio who is to the bad. He is laid up in bed in Philadelphia with a high fever, and I don't know what is the matter with him. He has some kind of fever, and his temperature has been up around 104 for several days. John has never been right since that time he hurt himself in the world's series with the Giants. His health has been bad, and during that rainy spell when we were in Washington he was taken ill and had to be sent home. It is problematical whether he will be in any kind of shape before the middle of the summer. 'Connie' is worried about him.

"ALL the young pitchers look pretty good, and we are bound to get at least one man from the flock to help out Bender and Plank. Houck has been twirling good ball so far, and the other squabs have the ability, but get nervous when the game becomes tight. They will outgrow this. The club is hitting the ball hard, and playing together well. So far we have not had any injured players outside of Coombs' illness; but let me touch wood, quick."

A good line on the strength of the teams in each league can be drawn when the present intersectional series is completed. That is what always tells on the clubs—the long trips away from home.

(Copyright, 1913, by the McClure Newspaper Syndicate.)

FODDER FOR FANS

Johnson, the Indian pitching recruit of the Reds, looks like one of the best pitching finds in recent years. He's won all of the Reds' five victories.

* * *

Everybody laughed at Charley Ebbets last winter when he built a baseball plant with a capacity of 35,000. And now Ebbets is laughing at the erstwhile laughers. If the Dodgers keep up their winning streak, Ebbets will have to enlarge his park.

* * *

The Dodgers, by beating the Cubs yesterday, are now within 9 points of second place and 25 points of first place.

* * *

The White Sox jumped all over the Senators' pitchers yesterday and romped home easy winners.

* * *

The lowly Braves bumped the Pirates again yesterday and the Pittsburg fans are wondering just when their pets are going to stop skidding.

* * *

The Athletics' victory over the Browns yesterday made the sixth straight win for the Quakertown athletes.

* * *

Johnnie Evers, the "Keystone King," put up a weird fielding exhibition yesterday, making three errors, two of which resulted in runs for the Dodgers, enough to give them a victory.

* * *

A great batting rally in the ninth enabled the Cardinals to snatch a 5 to 4 victory from the Phillies.

* * *

The major league baseball season to date has furnished some big surprises. In the National League the Giants and Pirates were doped to fight it out for first place all the way. Instead, they are wallowing around in the second division, and the Cardinals and Dodgers, who were accorded cellar places, are within a few points of first place.

* * *

In the American, the Boston Red Sox were expected to repeat. All the dopesters treated them to a flying start. However, the Boston boys are far down in the second division and the Naps and White Sox, who weren't figured to have a look in, are snugly ensconced in first division places, within hailing distance of the leading Athletics.

* * *

But the season is still young.

CROSS DEFEATS HARRY TENDALL, BUT IS ROBBED

ST. LOUIS, May 9.—Leach Cross, of New York, hero of many ring battles, gave Harry Trendall, St. Louis' best lightweight, a sound beating in the feature battle at the Coliseum last night, only to have Referee Harry Sharpe hand the verdict to the home boy.

The best that even Trendall's own friends looked for was a draw, and the round by round notes taken by experts showed Cross had a good margin.

Trendall left the ring a badly marked up man, both as to his face and body, while Cross went to his dressing room without a scratch.

WHITE AND BRITTON BOUT WANTED BY GOTHAM CLUB

CHICAGO, May 9.—A Charlie White-Jack Britton match now is likely. It would be a certainty but for the fact that the local featherweight is matched to battle Joe Thomas, of New Orleans, in a return go in the latter's city on May 19. Nate Lewis, who guides the pugilistic destinies of White, to-day received a wire from Gil Boag, of the Forty-fifth Avenue Athletic Club in New York, offering him May 20 as the date for a match between White and Britton.

The terms are perfectly satisfactory to Lewis and nothing is more pleasing to him than to land such a battle, but he must go through with the Southern battle. Lewis lost no time in answering Boag, in the hope of securing a later date.

JOHNSON WITHIN THREE INNINGS OF A RECORD

CHICAGO, May 9.—Walter Johnson needs to pitch only three more scoreless innings to excel Jack Coombs' great 1910 record of 46 successive runless rounds. Johnson went to Engel's rescue Monday against Boston and blanked the Red Sox for five stanzas, while his helpmates were able to score two runs and win in the twelfth round.

Johnson has not yielded an earned run this season, although he was scored on his first inning out.

KRYPTOK Old Style

KRYPTOK
INVISIBLE
BIFOCALS

See the opera through a pair of Kryptok Lenses. If made by us they will be correct in grinding, designing and adjustment.

We specialize in making all kinds of glasses from oculists' prescriptions, and make the best, bar none.

Atlanta Optical Co.
142 Peachtree
W. G. POLK AND H. C. MONTGOMERY, Proprietors.
Fine Artificial Eyes in Stock.

John Ruskin 5¢ A Cigar FOR ALL MEN Two Sizes AFTER DINNER RECESS

DR. JOHN H. BOWEN, Specialist

I treat private diseases of either sex. I give 606 for Specific Blood Poison with great success.

CONSULTATION FREE

Special Attention to Out-of-Town Patients

I am no new man—have 20 years' experience in this specialty. If you want an honest square deal, see me at my office or write me.

Office Hours: 9 to 12 A. M., 2 to 5 P. M.; Sundays 10 to 1

412-13-14 Austell Building, Atlanta, Ga.

Office Phone M. 1453 Res. Phone Ivy 7057-J

FACE the WORLD with LONG HAIR!

Every Woman Can Have

Nice, Long Hair

PLAIN TALK

Don't fool yourself by using some preparation which claims to straighten your hair. You have to have hair before you can straighten it. Kinky hair can not be made straight. The EXELENTO QUININE POMADE is the best hair grower ever gotten up. It feeds the scalp and roots of the hair and makes hair grow. It cleans dandruff and stops the falling and breaking of the hair at once. It leaves long, soft, silky hair. Every package is guaranteed. Money back if it does not do what we claim. Price 25c at all drug stores, or by mail on receipt of stamps or coin.

AGENTS wanted everywhere. Write for particulars to-day.

EXELENTO MEDICINE CO. Ga.

Atlanta, Ga.

Exelente Medicine Co.

Gentlemen: I am so proud of my long hair that I am sending you my picture, just to show you what your Exelento Quinine Pomade has done for my hair. It just made it grow so fast that everybody is surprised.

Before I started using it, my hair was two inches long. Now it is 18 inches long.

Yours, ESTELLE FAIN.

Atlanta, Ga.

Exelente Medicine Co.

Gentlemen: I am sending you my picture to show you what your Exelento Quinine Pomade has done for my hair. Before I started using it my hair was one inch long. Now it is 14 inches long, and I am proud of it. ELLA MAHONE.

THE GEORGIAN'S MAGAZINE PAGE

By the Sweat of His Brow

By BEATRICE FAIRFAX

"WILL you be good enough," asks M. E., "to tell me if it is proper for a girl to kiss a young man who tells her he loves her but can not marry her for some time to come owing to the fact that he is not in a position to support her at the present time, and may never be able to do so?"

If kisses be classed as luxuries or necessities depends solely on the years of the one making the classification. Youth regards them as necessities, and Age knows they are but idle luxuries, meaningless though not unpleasant, and an altogether unsanitary method of expressing an affection that sometimes lasts little longer than the kiss itself.

But, be they luxuries or necessities, they should be classed among the many things which a man should be compelled to earn by the sweat of his brow. Unless he can earn a living, and by the sweat of his brow provide bread, he is not entitled to kisses. Unless he can go forth and with muscle and brain produce the price of a nest for his bride, he hasn't earned the right to be kissed by anybody in the world but his mother.

Is an Insult.

The kiss that is given to a girl with the declaration, "I love you, but I can not afford to marry you; I am not in position to support you now, and may never be able to do so," is an insult.

It is as if he said to her: "It gratifies me to kiss you, and for that reason I seek the privilege. I can do nothing for you and my monopoly of your affection will serve no other purpose than to place you in an embarrassing position, and to keep other lovers away whose intentions are more honorable. But it pleases me to kiss you, and when I grow tired of kissing you I can take my avowals of love to some other girl. They carry no promise with them, no obligation, no duty, and so long as there are girls in the world who will kiss me, I can enjoy myself without paying the price."

He Is a Loafer.

I take it that this young man is a loafer, and who is there who thinks that the man who loafs when there is so much work to do, is entitled to any girl's kisses? A self-respecting man will seek work, and a self-respecting girl will refuse to bestow any mark of affection on a man who is a professional hobo in the Kingdom of Love.

To care for such a man is a weakness that carries tragedy in its wake. It is the same kind of weakness that marks the woman who supports her husband, finding recompense for her toil in the fact that he never abuses her or speaks cross to her, while other women's husbands who work hard and earn a good living are sometimes fretted and angry.

The girl who permits such a man to kiss her shows a heart that is soft and a brain that is weak. She has two choices of degradation: Either she kisses the man to no other purpose than a waste of time and an unsavory memory, or she marries him and takes upon her shoulders the burden of his support.

There is no other alternative.

A Prince Who Plays Bagpipes

THE announcement made recently that the Prince of Wales, in the interval of his studies at Oxford, is learning to play the bagpipes under the tuition of Pipe Major W. Rose, of the Second Scots Guards, surprised many people, and particularly those who have an inherent dislike to the much-abused instrument. But his royal highness, in taking up the bagpipe as a musical accomplishment, is merely carrying on a tradition of the royal house, many of the members of which have always had a liking for the merry chant of the pipes. Queen Victoria had her piper at Balmoral, and so had King Edward, and to-day there is one attached to the royal establishment, for King George is fond of bagpipe music as his father and his royal grandmother were.

Early Morning Skirt.

When the court is in residence in the Highlands it is customary for the royal piper, dressed in full Highland costume, to march backward and forward in front of the royal apartments every morning and awaken the household with the "skirl" of his pipes. On official occasions, too, when the Balmoral Highlanders are welcoming the king and queen on their arrival at their Scottish residence, or when the retainers on the royal estate are taking part in any function, the king's piper invariably heads the procession of kilted men.

At the Braemar Highland gathering, the great social event of the season on Deeside, which is patronized by royalty, this official always "plays" the king's clansmen around the arena. On a memorable occasion at New Mar Lodge, the seat of the late Duke of Fife, King Edward, along with the princess royal, her two daughters and his grace, marched at the head of a body of Highlanders to the accompaniment of the music of the bagpipes, for which his majesty had as much liking as he had for the kilt when he was in the Highlands.

Highland Garb.

As soon as he reached Balmoral on his periodical visits King Edward—just as King George does to-day—donned the kilt, and, as was often remarked, no Highlander could carry it better than did his majesty. Queen Victoria, too, had as great an admiration for the tartan as she had for the bagpipes. In her majesty's time the walls of Balmoral Castle were draped with the Stuart colors. They have since been replaced by less somber decorations! But neither the wearing of the kilt nor the retaining of a piper is dictated by royal fashion, for every nobleman whose ancestral home is in the Highlands dons the traditional garb as much out of compliment to his ancestry as for any other reason. His guests, as a rule, follow his example as a matter of courtesy, but it does not always happen that they have the necessary habiliments with which to convert themselves for the time being into "Highlanders."

An Amusing Story.

An amusing but well-authenticated story is told of a German prince who was the guest of a Scottish nobleman, and who was so fascinated with the Highland dress that he determined to have a kilt made. He placed the order with a well-known firm of tailors for a complete outfit, richly adorned with silver buckles, and gold-mounted sporran or pouch. He paid something like a hundred guineas for it. The kilt was delivered in due course, and the prince was rigged out the next day in all the splendor of a Highland chieftain! But his highness was unfamiliar with the wearing of the sporran, and to the consternation of his host and hostess and their other guests he appeared with it attached to the back instead of the front of the kilt! Taking the prince quietly aside, Lord ——— suggested that his sporran should be reversed, and with profound apologies for the mistake he had made, his highness placed the pouch in its proper position.

Shoes of the Scot.

It is not only in Scotland that the bagpipes are regarded with favor. The Englishman certainly likes them best at a distance, but they are a very popular instrument among the natives of the Punjab, in India. The late Maharajah of Patiala had a fine band of pipers, wholly composed of Sikhs and other natives, who had been trained by a piper from one of the British Highland regiments. Many of the Indian frontier forces—notably the Gurkha regiments—have bagpipe bands of their own. An amusing instance of Scottish pride is told by a retired Indian officer in this connection. He was one day visiting the Court of the Rajah of Jeend, and noticed that the only person who broke through the rigid rule of etiquette, which forbids the wearing of shoes in the presence of the Rajah, was his bagpiper. Judicious inquiry elicited the fact that the sturdy Scot, when being engaged as the court musician, had stipulated that he was not to be obliged to go about the court in bare feet, as he regarded it as derogatory to his native country that he should do such a thing.

Do You Know That—

About a year ago four students of Boston University started out with a tuning fork to sing their way round the world. They have arrived in London by way of San Francisco, Honolulu, Japan, China, Manchuria and India, and are appearing under the title of the "University Quartette," or the "Four Singing Evangelists." Each can preach a sermon, lead a young men's Sunday school class or blend his voice with the others in the four-part setting of a hymn. Sometimes they make a complete change of program and give a secular entertainment, with humorous songs, Southern coon songs and piano solos.

A rudder with a doorway into the interior is a feature of the Cunarder Aquitania, recently finished. The rudder is so large that a doorway has been constructed in the lower part to admit workmen, so that they can remove the pin which connects the rudder to the ship. This pin is four feet long, and bigger than the heaviest projectile made for modern artillery. When delivered at the builders' yard the rudder was in three parts. After they had been connected and laid upon the ground the distance that had to be walked to pass around the rudder was over 100 feet.

The "homeles" population of London, according to the latest census of the County Council, numbers nearly 22,000. Some time ago a scheme was started by which the police gave lodging tickets to these night wanderers. This has somewhat depleted the Embankment and the streets, but the fact is noted that only about half of the people who are given tickets make use of them. They clearly prefer the wandering life.

False Gratitude

Little Molly May was only six, and on the morning of the story was sobbing her heart out because she had lost a penny. Many looked and sympathized as she trotted down the street; but it was an old gentleman who played the role of practical Samaritan.

"Well, my little maid," he asked, as he patted Molly May's heaving shoulder, "what's the trouble?"

"Boo-hoo! I've lost a penny!" came the muffled answer.

Without a word the old gentleman thrust his hand into his pocket, and handed Molly a penny to replace the one she had lost, saying:

"There—there, now everything will be all right."

But to his utter confusion, the little girl dropped her damp pinafore, gazing at him with an expression in which sorrow strove valiantly with anger, and said:

"Oh, you wicked old man, 'oo had it all the time."

Acts Like Magic

El-Rado

The Guaranteed Liquid Hair Destroyer

A *Perfumed* Depilatory

It is the only preparation that immediately and without the slightest injury to the most delicate skin, will remove

Superfluous Hair

It Acts Instantly wherever applied

You will find it **not offensive,** a requisite others dare not claim for their preparations.

Stop Experimenting! Buy a Bottle of El-Rado

Price $1.00 at Jacobs' Ten Stores.

Booklet of valuable information free on request.

PILGRIM MFG. COMPANY

37-39 East 28th St, New York.

Some Up-to-Date Gowns and How They Are Fashioned

Advice to the Lovelorn

By BEATRICE FAIRFAX.

HE SHOULD ATONE.

DEAR MISS FAIRFAX:

I met a young man a few months ago with whom I am very much in love. I have had an appointment wth him, but he failed to come. He phoned the next day, but I was not at home. Shall I call him up and ask him to call?

JESTINE.

Having failed to keep his engagement, it is due you from him that he make another, and atone for his failure to keep it by being prompt and particularly attentive. You do not owe him the courtesy of asking him to call.

A Golden One.

A white rose in his buttonhole, and cotton gloves on his dirty hands, old Bill Loafer swaggered jauntily along the street. At the corner a friend stopped him, exclaiming incredulously:

"Why, Bill, ol' man, what's happened—bin left some money?"

"No, no," said Bill. "It's me goldin weddin'; I'm celebratin' me goldin weddin'!"

"But why ain't your wife celebratin' it, too?" inquired his friend. "I see 'er goin' to work as usual this mornin'. Why ain't she got a white rose and noo gloves?"

"Er!" muttered Bill, as he grunted reflectively. "She ain't got nuthin' to do wiv it! She's me fourth!"

What the Master Used.

The inspector was talking about adverbs and adjectives.

"Does your master use adverbs and adjectives?" he asked.

"Yes, sir," chorused the scholars.

"Well, what does he use when he does not use adverbs and adjectives?"

There was a silence. Finally a little fellow waved his hand.

"He generally uses a ruler, sir."

Hints For the Household

When rinsing flannels and woolens it is best to do so in warm soapy water, as pure warm water makes them hard; also when hanging curtains out to dry, hang them double, as it makes them even and prevents them getting torn so easily.

When about to make a pudding, well flour your board and rolling pin and roll the suet out to a thin sheet. Take between your hands and rub down, when you will find the suet as fine as breadcrumbs.

Hot water marks may be removed, from japanned trays by the simple process of rubbing them over well with sweet oil, and then polishing with a little dry flour on a soft duster.

To curl a feather that has become damaged with rain or dew, sprinkle it thickly with common salt and shake before a bright fire until dry, when you will find it as good as new.

When washing pudding cloths throw some orange peelings into the water. This collects the grease and helps to make the cloths white and clean-looking.

Soap that is allowed to dry and harden lasts twice as long as it used when fresh. Therefore it is cheaper to buy it in quantity and keep it in a dry place.

To prevent custard dishes or glasses from cracking when pouring boiled custard into them, place the dish on a damp cloth. This plan is most effective.

To thread a darning-needle, take a length of cotton, put the two ends together, and thread through the eye, put wool through loop and draw it.

A teaspoonful of borax to a quart of water will make hard water soft, so that it can be used for washing the most delicate skin.

If a white shirt is scorched when ironed the brown marks may be removed by rubbing them with a little dry borax.

The Soft Answer.

He was really growing tired of paying off his son's bills—the boy was an undergraduate at one of the big universities. However, after much thought, he decided to be indulgent just once more.

Boys will be boys, he thought. Accordingly, as requested, he sent a check for $250, but accompanied it with stern admonitions to live more wisely and more economically.

"My son," he wrote, "you must remember that your studies are costing me a great deal of money—very much more than I can honestly afford."

"I know it, father—I know it," replied his incorrigible hopeful; "and the tragedy is that I don't study very hard, either."

Long Time for Both.

Affable Passenger—Indeed, and you are a music hall artiste! I am a banker, and I think it must be at least twenty years since I was in a music hall.

Music Hall Artiste (regretfully)—And I'm quite certain, sir, it's twenty years since I was in a bank.

THREE QUESTIONS.

By WILLIAM F. KIRK

"WHAT is Modesty?" I asked
Of a violet that basked
In a swamp one summer day
Where a sunbeam chanced to stray.
Then the purple violet,
Squandering fragrance, dewy wet,
Spoke from out the swampland low:
"Modesty? I do not know."

Then I asked a lily white,
Paler than an altar-light,
Sinless as a vestal's day;
"What is Purity, I pray?"
And the lily in the dell
Answered me, "I cannot tell."

"What is beauty?" I inquired
Of a rose with crimson fired.
"Beauty, Cleopatra's gift,
Casting Antony adrift.
Beauty? Tell me ere I go."
Said the rose, "I do not know."

Then I asked a girl aged three,
Who explained it all to me.

WITHIN THE LAW

A Powerful Story of Adventure, Intringe and Love

Copyright, 1913, by the H. K. Fly Company. The play "Within the Law" is copyrighted by Mr. Veiller and this novelization of it is published by his permission. The American Play Company is the sole proprietor of the exclusive rights of the representation and performance of "Within the Law" in all languages.

By MARVIN DANA from the Play of BAYARD VEILLER.

SYNOPSIS.

Mary Turner, becoming an orphan, is thrown on her own resources. She finds work at the Emporium, a department store owned by Edward Gilder; is accused of the theft of silks, and sent to prison, though innocent. She tells George Demarest, Gilder's head lawyer, that the way to stop thievery is to pay a living wage. In prison she learned from fellow convicts why girls go wrong. She understands their point of view and sympathizes with them. Aggie Lynch, a convict friend of Mary's at Burnsing, sees good "possibilities" for her in the world of crime. Upon Mary's release the slogan "once a criminal always one," prevents her from securing work. She is continually hounded and in desperation throws herself into the North River. Joe Garson, a forger, rescues her and keeps her and Aggie in luxury, though living chaste lives. Mary reads that a famous financier escapes prison through keeping within the letter of the law. She follows his example and becomes the leader of a band of swindlers, robbing only the unscrupulous. Gilder's son Dick meets and loves Mary, who seeks to wreak vengeance on the father through the son. Aggie poses as her cousin, and they pretend to be respectable.

Now go on with the story

TODAY'S INSTALLMENT.

But Aggie was not one to be ignored under any circumstances. Now she spoke with some acerbity in her voice, which could at will be wondrous soft and low.

"Say!" she retorted viciously, "you can't throw any scare into us. You hain't got anything on us. See?"

Cassidy, in response to this outburst, favored the girl with a long stare, and there was hearty amusement in his tones as he answered:

"Nothing on you, eh? Well, well, let's see." He regarded Garson with a grin. "You are Joe Garson, forger." As he spoke, the detective took a note-book from a pocket, found a page and then read: "First arrested in 1891 for forging the name of Edwin Goodsell to a check for ten thousand dollars. Again rearrested June 19, 1893, for forgery. Arrested in April, 1898, for forging the signature of Oscar Hemmenway to a series of bonds that were counterfeit. Arrested as the man back of the Reilly gang in 1903. Arrested in 1908 for forgery."

There was no change in the face or pose of the man who listened to the reading. When it was done, and the officer looked up with a resumption of his triumphant grin, Garson spoke quietly.

"Haven't any records of convictions, have you?"

The grin died and a snarl sprang in its stead.

"No," he snapped, vindictively. "But we've got the right dope on you, all right, Joe Garson." He turned savagely on the girl, who now had regained her usual expression of demure innocence, but with her rather too heavy brows drawn a little lower than their wont under the influence of an emotion otherwise concealed.

"And you're little Aggie Lynch," Cassidy declared as he thrust the note-book back into his pocket. "Just now you're posing as Mary Turner's cousin. You served two years in Burnsing for blackmail. You were arrested in Buffalo, convicted and served your stretch. Nothing on you? Well, well!" Again there was triumph in the officer's chuckle.

Aggie showed no least sign of perturbation in the face of this revelation of her unsavory record. Only an expression of half-incredulous wonder and delight beamed from her widely opened blue eyes and was emphasized in the rounding of the little mouth.

Sarcasm Without Effect.

"Why," she cried, and now there was softness enough in the cooing notes, "my Gawd! It looks as though you had actually been workin'!"

The sarcasm was without effect on the dull sensibilities of the officer. He went on speaking with obvious enjoyment of the extent to which his knowledge reached.

"And the head of the gang is Mary Turner. Arrested four years ago for robbing the Emporium. Did her stretch of three years."

"Is that all you've got about her?" Garson demanded with such abruptness that Cassidy forgot his dignity sufficiently to answer with an unqualified yes.

The forger continued speaking rapidly, and now there was an undercurrent of feeling in his voice.

"Nothing in your record of her about her coming out without a friend in the world and trying to go straight? You ain't got nothing in that pretty little book of your'n about your going to the millinery store where she finally got a job and tipping them off to where she come from?"

"Sure they was tipped off," Cassidy answered, quite unmoved. And he added, swelling visibly with importance: "We got to protect the city."

"Got anything in that record of your'n," Garson went on venomously, "about her getting another job, and your following her up again and having her thrown out? Got it there about the letter you had old Gilder write, so that his influence would get her canned?"

"Oh, we had her right the first time," Cassidy admitted, complacently.

Then the bitterness of Garson's soul was revealed by the fierceness in his voice as he replied:

"You did not! She was railroaded for a job she never done. She went in honest and she came out honest."

The detective indulged himself in a cackle of sneering merriment.

"And that's why she's here now with a gang of crooks," he retorted.

Mr. Cassidy Laughs.

Garson met the implication fairly.

"Where else should she be?" he demanded, violently. "You ain't got nothing in that record about my jumping into the river after her?" The forger's voice deepned and trembled with the intensity of his emotion, which was now grown so strong that any who listened and looked might guess something of the truth as to his feeling toward this woman of whom he spoke. "That's where I found her—a girl that never done nobody any harm, starving because you police wouldn't give her a chance to work. In the river because she wouldn't take the only other way that was left her to make a living, because she was keeping straight! . . . Have you got any of that in your book?"

Cassidy, who had been scowling in the face of this arraignment, suddenly gave vent to a croaking laugh of derision.

"Huh!" he said, contemptuously. "I guess you's stuck on her, eh?"

At the words, an instantaneous change swept over Garson. Hitherto he had been tense, his face set with emotion, a man strong and sullen, with eyes as clear and heartless as those of a beast in the wild. Now, without warning, a startling transformation was wrought. His form stiffened to rigidity after one lightning-swift step forward, and his face grayed. The eyes glowed with the fires of a man's heart in a spasm of hate. He was the embodiment of rage as he spoke huskily, his voice a whisper that was yet louder than any shout.

"Cut that!"

The eyes of the two men locked. Cassidy struggled with all his pride against the dominant fury this man hurled on him.

"What?" he demanded, blusteringly. But his tone was weaker than its wont.

"I mean," Garson repeated, and there was finality in his accents, a deadly quality that was appalling, "I mean, cut it out—now, here, and all the time! It don't go!" The voice rose slightly. The effect of it was more penetrant than a scream. "It don't go . . . Do you get me?"

There was a short interval of silence, then the officer's eyes at last fell. It was Aggie who relieved the tension of the scene.

"He's got you," she remarked, airily. "Oi, oi! He's got you!"

There were again a few seconds of pause, and then Cassidy made an observation that revealed in some measure the shock of the experience he had just undergone.

"You would have been a big man, Joe, if it hadn't been for that temper of yours. It's got you into trouble once or twice already. Some take it's likely to prove your finish."

Garson relaxed his immobility, and a little color crept into his cheeks.

"That's my business," he responded, dully.

"Anyway," the officer went on, with a new confidence, now that his eyes were free from the gaze that had burned into his soul, "you've got to clear out, the whole gang of you and do it quick."

Aggie, who as a matter of fact began to feel that she was not receiving her due share of attention, now interposed, moving forward till her face was close to the detective's.

"We don't scare worth a cent," she snapped, with the virulence of a vixen. "You can't do anything to us. We ain't broke the law." There came a sudden ripple of laughter, and the charming lips curved joyously as she added: "Though perhaps we have bent it a bit."

Cassidy sneered, outraged by such impudence on the part of an ex-convict.

"Don't make no difference what you've done," he growled. "Gee!" he went on with a heavy sneer. "But things are coming to a pretty pass when a gang of crooks gets to arguing about their rights. That's funny, that is!"

"Then laugh!" Aggie exclaimed, insolently, and made a face at the officer. "Ha, ha, ha!"

"Well, you've got the tip." Cassidy returned, somewhat disconcerted, after a stolid fashion of his own. "It's up to you to take it, that's all. If you don't, one of you will make a long visit with some people out of town, and it'll probably be Mary. Remember, I'm giving it to you straight."

Aggie assumed her formal society manner, exaggerated to the point of extravagance.

"Do come again, little cop," she chirruped, caressingly. "I've enjoyed your visit so much!"

But Cassidy paid no apparent attention to her frivolousness; only turned and went noisily out of the drawing room, offering no return to her daintily inflected good-afternoon.

For her own part, as she heard the outer door close behind the detective, Aggie's expression grew vicious, and the heavy brows drew very low, until the level line almost made her prettiness vanish.

"The truck-horse detective!" she sneered. "An eighteen collar and a six-and-a-half hat! He sure had his nerve, trying to bluff us!"

But it was plain that Garson was of another mood. There was anxiety in his face as he stood, staring vaguely out of the window.

"What Have We Done."

"Perhaps it wasn't a bluff, Aggie," he suggested.

"Well, what have we done. I'd like to know?" the girl demanded, confidently. She took a cigarette and a match from the tabouret beside her and stretched her feet comfortably, if very inelegantly, on a chair opposite.

Garson answered with a note of weariness that was unlike him.

"It ain't what you have done," he said, quietly. "It's what they can make a jury think you've done. And, once they set out to get you—God, how they can frame things! If they ever start out after Mary——" He did not finish the sentence, but sank down into his chair with a groan that was almost of despair.

The girl replied with a burst of careless laughter.

"Joe," she said gayly, "you're one grand little forger, all right, all right. But Mary's got the brains. Pooh, I'll string along with her as far as she wants to go. She's educated, she is. She ain't like you and me, Joe. She talks like a lady and, what's a damned sight harder, she acts like a lady. I guess I know. Wake me up any old night, and ask me—just ask me, that's all. She's been tryin' to make a lady out of me!"

The vivaciousness of the girl distracted the man for the moment from the gloom of his thoughts, and he turned to survey the speaker with a cynical amusement.

"Swell chance!" he commented dryly.

"Oh, I'm not so worse! Just you watch out." The lively girl sprang up, discarded the cigarette adjusted an imaginary train and spoke lispingly in a society manner much more moderate and convincing than that with which she had favored the retiring Cassidy. Voice, pose and gesture proclaimed at least the excellent mimic.

"How do you do, Mrs. Jones! So good of you to call! . . . . My dear Miss Smith, this is indeed a pleasure." She seated herself again, quite primly now, and moved her hands over the tabouret appropriately to her words. "One lump or two? . . . Yes. I just love bridge. No, I don't play," she continued, simpering; "but, just the same, I love it." With this absurd ending, Aggie again arranged her feet according to her liking on the opposite chair. "That's the kind of stuff she's had me doing," she rattled on in her coarser voice, "and believe me, Joe, it's damned near killing me. But all the same," she hurried on, with a swift revulsion of mood to the former serious topic. "I'm for Mary strong! You stick to her, Joe, and you'll wear diamonds. . . . . And that reminds me! I wish she'd let me wear mine, but she won't. She says they're vulgar for an innocent country girl like her cousin, Agnes Lynch. Ain't that fierce? . . How can anything be vulgar that's worth a hundred and fifty a carat?

To Be Continued To-morrow.

Items of Interest

The largest and most commodious theater in New Zealand has just been completed at Wellington at a cost of $150,000. There is seating accommodation for 2,300 persons, and the stage, which is the widest in New Zealand, will easily hold the property and scenic effects of any production which has visited New Zealand. It is claimed that the auditorium could be emptied in case of emergency within three minutes.

The word "tweed," as applied to cloth, really means "twilled," and has nothing to do with the River Tweed, although much Scotch tweed is made in the basin of that river.

Great Britain owns 65 submarine naval vessels, France 58, the United States of America 20 and Japan 12.

The greatest depth of the sea yet discovered is 32,089 feet.

The hair grows considerably faster during summer than during winter.

An orange tree will continue to bear fruit until it is 150 years old.

KODAKS

"The Best Finishing and Enlarging That Can Be Produced." Eastman Films and complete stock amateur supplies. Quick mail service for out-of-town customers. Send for Catalog and Price List.

A. K. HAWKES CO. KODAK DEPT.

14 Whitehall St., Atlanta, Ga.

PURE SILK GLOVES

Once you wear a *Niagara Maid* silk glove, you will never be satisfied with any other kind.

The reason is plain. There is none just as good.

The silk is the best that can be manufactured.

The style is up to the minute and colors are correct to a dot. The finger tips are double and each pair contains a guarantee ticket.

Ask your dealer. If he cannot supply you, send us his name. We will supply you through him.

Niagara Silk Mills

North Tonawanda, N. Y.

New York Boston
Chicago San Francisco

THE GEORGIAN'S MAGAZINE PAGE

Little Bobbie's Pa

By WILLIAM F. KIRK.

PA took me fishing yesterday. It was a beautiful day wen we started out & Pa sed it was jest the kind of a day to catch a lot of fish.

Doant you think you ought to take a guide, deerest, sed Ma. You know we are strangers to this seckshun & you mite not be abel to find the right places to fish. My father used to always talk a guide with him wen he went fishing in a strange country. He was always afrade that he mite git lost.

Thare is no danger of you losing me that eesy, said Pa. Doant you worry about that.

I know thare is no chanst to lose you, sed Ma, but I shud hate to lose littel Bobbie. Pleese taik a guide.

Thare is no danger around this open country, sed Pa, we doant need a guide; cum on, Bobbie. Doant fergit to hang outo that lunch. We will need it by noon.

He Got Tired.

After we had walked for about two hours I began to git kind of tired & I cud see that Pa was gitting tired, too. How far is this stream? I asked Pa. I doant want to walk all day. It cant be very much further, said Pa. The man at the hotel toald us to keep walking thru this patch of hard wood, due north, till we caim to a big pine tree and then to go about two miles thru a spruce patch until we caim to the stream. Bobbie, sed Pa, doant you hear a littel trout stream purling anywhere?

No, I sed, & I am lissening as hard as I can.

Doant you hear any kind of a stream purl at all? sed Pa.

No, I sed, not any kind of a stream, & I aint going to walk much further, eether.

Then Pa beegan talking to me about one time wen he took sum frends along trout fishing in upper Mishigan. Thay all thot I was lost, sed Pa. Thare was two ladies in the crowd & thay was the bravest in the party. The men looked awful worried, sed Pa; thay kep telling how we was up aggenst it, but the ladies jest kep on laffing and cheering thare husbands. Thay had perfeck faith in me beekaus I herd one of them tell the other that I looked so self-reliant that she wud trust me anyware to keep peepul from danger. Yes, sed Pa, those ladies trusted me & thare faith in me was justified. Presently we caim to our destination, Pa sed, & the ladies sed thay felt like hugging me.

I cud see that Pa was talking kind of absent-minded beekaus all the time he was talking he kep looking around in the woods & I knew he dident know his way.

Jest then Pa sed Bobbie, Bobbie, I hear it, I hear it. It is the sound of running water that I hear. Dident I tell you, Bobbie?

They Hear It.

Sure enuff, I herd the running water, too, so both of us began to walk faster toward a cleering. After we git to the brook, Bobbie, sed Pa, we will arrange our tackel & go after the speckled buties.

Jest then we caim out into the cleering ware we had herd the running water & Pa & me neerly fell over. We was back to the littel hotel from wich we had started out from. We had went in a cirkel. Ma was setting on the porch grinning at Pa, & the sound of the running water was water cumming from a hose. The hired man was washing the barn.

Now Ma calls Pa Isaak Walton.

Uncle's Sporting Trophies.

Tom Brown and Jack Smith had been schoolmates together, but, as often happens, had drifted apart during the years that followed. Then, quite accidentally, they met again one day, and somehow the conversation turned to the subject of athletics.

"Let me see!" said Brown. "You never came across my brother, did you? He's a fine runner, you know. Why, only last week he won a gold medal in a Marathon race."

"Ah!" said Smith, raising his eyebrows in genuine admiration. Then, a faint smile playing around his lips, he added: "And did I ever tell you about my uncle?"

"Don't think so," replied Brown.

"Well in his day, not only did he get a gold medal for five miles, and one for ten miles, but two sets of carvers for cycling, a silver medal for swimming, two cups for wrestling, to say nothing of badges for boxing and rowing.

"You see," Smith continued, while his friend sat speechless with amazement, "the uncle in question kept a pawnshop."

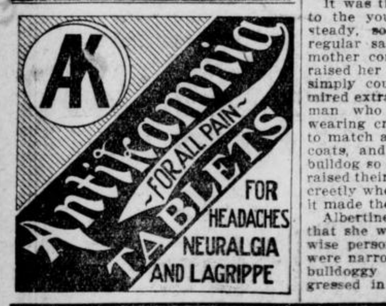

ESTABLISHED 23 YEARS

DR. E. G. GRIFFIN'S

GATE CITY DENTAL ROOMS

BEST WORK AT LOWEST PRICES

All Work Guaranteed.

Hours 8 to 6-Phone M. 1708-Sundays 9-1

24½ Whitehall St. Over Brown & Allens

"May Flowers"

Copyright, 1913, National News Ass'n.

By NELL BRINKLEY

"WHEN Spring comes laughing by vale and hill,
By windflower dancing and daffodil,
Sing stars of morning—sing morning skies,
Sing blue of speedwell, and my love's eyes,
. . . . . .
And gay birds gossip the orchard long."

Her Love For Romance

A HUMOROUS STORY.

AS a little girl Albertine always sat in the chair in the farthest corner when she went to children's parties. She had a meek, pretty little face, abundant yellow hair and large, appealing blue eyes that held a shadow of apology in them for her temerity in presuming to exist. She retained the modest violet atmosphere after she was grown up.

Other girls might blossom into darling coquettes and fascinating belles, but Albertine always kept in the background. Whenever people looked at her they involuntarily thought of lace mitts and hoopskirts and curtseys. They felt that Albertine should be put under glass.

This being the case, it was astonishing that down in her secret heart Albertine had a fierce love of the daring, the wild and gay and the extreme. When she picked out a dress design she always chose the rankest, most alarming atrocity. The dressmaker said, "Oh, certainly!" and then proceeded to modify the pattern to suit Albertine's appearance.

She Suspected.

Things had a way of drooping on her in old-fashioned lines. She wanted to look frightfully smart and somehow she never did. Secretly she suspected the dressmakers, but she never dared accuse them.

It was the same way when it came to the young men. Let a perfectly steady, sober youth who earned a regular salary and was good to his mother come her way and Albertine raised her little nose and sniffed. She simply could not see him. She admired extravagantly the sort of young man who dashed down the street wearing crimson silk socks and a tie to match and the latest cry in waistcoats, and if he was followed by a bulldog so much the better. If people raised their eyebrows and coughed discreetly when his name was mentioned it made the situation perfect.

Albertine always felt loftily then that she was an experienced, worldly wise person and the eyebrow raisers were narrow provincials. Usually the bulldoggy young man never progressed in the acquaintance further than raising his hat and casting an entrancing smile at her; but Albertine was satisfied with just adoring him from a distance.

Her family was quite alarmed when she fell in love with Harry Jungles, because Harry always was in debt and worked only semi-occasionally, and Albertine's relatives had a great deal of money. Harry seemed awake to this fact, for he actually called on Albertine and talked poetry to her in the parlor in low, rich tones, and told her how the world misjudged him. Albertine went so far as to powder her already white nose and her mother caught her once using an eyebrow pencil. It was much the same as though an Easter lily had begun to rouge. The situation was saved, however, by the Sheriff's removing Harry for forgery, and after that Albertine wore what she thought was a heart-broken expression and thought she threw into her face deep lines of experience and suffering.

After Harry several others of the same kind followed. Therefore, having long hovered over Albertine in fear that she would do some foolish thing and spoil her life, her family was entranced when she became engaged to Jeffrey. It all happened so suddenly that one was scarcely aware Jeffrey was on earth before he was introducing himself as the future son-in-law and brother.

Jeffrey was absolutely as nearly perfect as he could be for Albertine. Liberal-minded people might say he erred on the side of rigidness and propriety and possible narrowness, but one felt that he would always be at home at 6 o'clock sharp for dinner and that Albertine never would have to hang out of the front window trying to distinguish whether it was wavering down the street at 1 o'clock in the morning. Jeffrey choked at the sight of a cigarette, wouldn't be caught dead at a dog show and said his wife never should be permitted to wear decollete gowns in the evening.

What She Said.

The more people considered the matter the more inexplicable it became. Finally her dearest friend flatly asked Albertine to explain Jeffrey's attractions.

"You see," said the dearest friend, "with your ideas I can't understand how you happen to fall in love with Jeffrey, of all men."

"Of all men!" echoed Albertine in pitying astonishment. "Why, I'll tell you, Susie—because I recognized at once that Jeffrey is the most sophisticated sort of person. He's such a man of the world. I can't abide these goody-goody men!"

The Change in George

"WHEN I first noticed the change in George," said the blond woman, who was no bigger than a minute, "I thought it was indigestion. It is perfectly wonderful how much a man's liver is responsible for! But when I mentioned the doctor he was quite violent. In fact, he was rude and stamped around. It is hard on the rugs when a man acts that way.

"'Don't roar at me, George!' I told him.

"'I've got to!' he said in a regular Bengal tiger sort of way. 'I've got to in order to maintain my supremacy in the home!'

"Now, George has always been such a perfect gentleman and so mild that you may well imagine that I was amazed. 'See here, George Guesser!' I said to him. 'Tell me at once what you mean!'

"This Was Different."

"George frowned awfully. His eyebrows looked like a lilac hedge that hasn't been trimmed since last spring. Then he cleared his throat. 'I've just waked up to the fact,' said he, 'that I have been taking a back seat and allowing you to think I didn't count. Why, when I consider how near I have been to losing your love it makes me shudder! I just read a wonderful article——'

"'Oh!' said I. 'An article! But do you believe all you read?'

"'This was different,' George said. Then he explained.

"'It was in one of the scientific magazines, and the writer began by saying that every woman sits and waits the coming of her lord and master and is ready to follow when he beckons. He does not woo or beseech; he takes; he——'

"'George Guesser,' I said to him, 'whenever you waste time beckoning me instead of coming where I am I'd like to know it! Do you think I am a little yellow puppy dog?' My, but I was angry!

"George looked sad. 'I see I have allowed you to get away from me,' he mused. Then he roared at me. '"There is never a man brute so brutal but a woman clings to him!"' he quoted and beat the air with his arms. 'That was a fundamental point with the writer. He said that if the man cringed before the woman she had only contempt for him, but that if he beat her she respected him and thanked her stars that her man was so strong. Further, she was completely happy to think that the gentleman who had loosened her front teeth belonged entirely to her. I hate to do it, Evangeline, but you've got to respect me and look up to me, even if I have to follow that writer's advice and beat you! In fact, he says, a great many women require more or less beating to make them loving dutiable wives!'

George Shook His Head.

"'George,' I said when he stopped for breath, 'just what is your intention? Am I to understand that you are about to knock me down in order to make sure of my imperishable affection? Are you contemplating denting my face for the purpose of making me too utterly happy to live? Because if you are——'

"George shook his head as if he were considering something under a microscope. 'What a mistake I've been making,' he confided to himself. 'Why, Evangeline, you are entirely lacking in that devotion which is part fear and which is necessary to make a happy wife! It is all my fault!'

"Right here I concluded that it was time to take George by the hand and lead him forth to safety. 'Darling,' said I, 'if you will tell me how a woman is going to stand in any fear of a man after she has viewed him crawling under the bed after his collar button or trying to light the gas with an already burned match or attempting to answer his child who wants to know what there would have been if there hadn't been anything I shall consider myself in your debt!'

"'Not wishing to thrust myself forward or unduly trumpet my own worth, I still would bet my false hair that if I ever get hold of that scientific friend of yours long enough to whisper a few thoughts into his ear he would shrivel up and blow away! And now if you really yearn to hold my love and affection, go down and shake up the furnace, because the house is getting cold!'

"'Oh, vur-ry well,' said George, peevishly, as he headed for the basement stairs. 'That's the way you always act when I attempt any real progress. Women aren't scientific!'

"'Indeed, they're not!' I told him. 'They're just plain sensible!'"

.:. Cleek of the Forty Faces .:.

By T. W. HANSHAW.

Copyright by Doubleday, Page & Co.

TO-DAY'S INSTALLMENT.

"THANKS, very much. I'm having rather a difficult task of it, for our friend, the Constable here, corroborates Miss Renfrew's statement to the hair, and yet I am absolutely positive that there is a mistake."

"There is no mistake—no, not one! The wicked one to say it still!"

"Oh, that's all very well, madame; but I know what I know; and when you tell me that a dead man can ask questions. * * * Pah! The fact of the matter is that the Constable only fancies he heard Mr. Nosworth speak. That's where the mistake comes in. Now, look here. I once knew of an exactly similar case and I'll tell you just how it happened. Let us suppose"—strolling leisurely forward—"let us suppose that this space here is the covered passage and you—step here a moment, please. Thanks, very much—and you are Miss Renfrew, and Gorham here is himself, and standing beside her as he did then."

"Wasn't beside her, sir—at least not just exactly. A bit behind her—like this."

"Oh, very well, then, that will do. Now then. Here's the passage and here are you, and I'll just show you how a mistake could occur and how it did occur under precisely similar circumstances. Once upon a time when I was in Paris—"

"It's a Play."

"In Paris, monsieur?"

"Yes, madame—this little thing I'm going to tell you about happened there. You may or may not have heard that a certain French dramatist wrote a play called 'Chanticler'—or maybe you never heard of it? Didn't, eh? Well, it's a play where all the characters are barnyard creatures—dogs, poultry, birds and the like—and the odd fancy of men and women dressing up like fowls took such a hold on the public that before long there was Chanticler dances and Chanticler parties in all the houses and Chanticler 'turns' on at all the music halls until wherever one went for an evening's amusement one was pretty sure of seeing somebody or another dressed up like a cock or a hen and running the thing to death. But that's another story, and we'll pass over it. Now, it just so happened that one night—when the craze for the thing was dying out and barnyard dresses could be bought for a song, I strolled into a little fourth-rate cafe at Montemartre and there saw the only Chanticler dancer that I ever thought was worth a sou. She was a pretty, dainty little thing—light as a feather and graceful as a fairy. Alone, I think she might have made her mark, but she was one of what in music halldom they call 'a team.' Her partner was a man—a bad dancer, an indifferent singer, but a really passable ventriloquist."

The Expose.

"A ventriloquist, monsieur—er—er."

"Cleek, madam—name's Cleek, if you don't mind!"

"Cleek! Oh, lummy!" blurted out Mr. Nippers. But neither "Madam" nor Constable Gorham said anything. They merely swung round and made a sudden bolt; and Cleek, making a bolt, too, pounced down on them like a leaping cat, and the sharp click-click of the handcuffs he had borrowed from Mr. Nippers told just when he linked their two wrists together.

"Game's up, Mlle. Fifine, otherwise Mme. Nosworth, the worthless wife of a worthless husband!" he rapped out sharply. "Game's up, Mr. Henry Nosworth, bandit, pickpocket and murderer! There's a hot corner in hell waiting for the brute-beast that could kill his own father, and would, for the simple sake of money. Get at him quick, Mr. Narkom. He's got one free hand! Nip the paper out of his pocket before the brute destroys it! Played, sir, played! Buck up, Miss Renfrew, buck up, little girl!—you'll get your 'Boy' and you'll get Mr. Septimus Nosworth's promised fortune after all! 'God's in his heaven and all's right with the world!'"

"Yes, a very, very clever scheme indeed, Miss Renfrew," agreed Cleek. "Laid with great cunning and carried out with extreme carefulness—as witness the man's coming here and getting appointed constable and biding his time, and the woman serving as cook for six months to get the entree to the house and to be ready to assist when the time of action came round. I don't think I had the least inkling of the truth until I entered this house and saw the woman. She had done her best to pad herself to an unwieldly size, and to blanch portions of her hair, but she couldn't quite make her face appear old without betraying the fact that it was painted—and hers is one of those peculiarly pretty faces that one never forgets when one has ever seen it.

To Be Concluded To-morrow.

The Professor Ate Nuts

"YES," said Professor J. Haddensfield Joy, "I used to be a vegetarian myself. I have seen the time when a big porterhouse steak or a fat and lean slice of ham made me tear my hair, realizing how barbarous is man. Broiled spring chicken made me grate my teeth in rage.

"Not only was I vegetarian, but I was one of those who follow along lines of the most extreme differentiation. I couldn't eat pieplant tops or white oak bark, just because they were vegetable substances. I specialized in cocoanuts.

"I bought a hundred fine, fresh nuts. These I put in a cool and shady place, and thereupon discarded all allegiance to such foods as have dwarfed man's noble intellect. My family ate as usual.

"When morning dawned on my first day of real liberty I got a handsaw and sawed off the top of a nut. Then I drank of the life-giving fluid inside. After that I proceeded to feast on the meat of the nut, as my distant ancestors had done. When I started for the laboratory I took a fine nut under my arm and tried to walk in my usual heavy and methodical stride. It was no use. I felt like hopping along.

A Deep Longing.

"Persons whom I met addressed me as 'professor,' but with a gaze too human to suit me. I found myself looking up into trees with a vague, deep longing. It was as though I had inherited something that had been hidden in my soul's archives all my life. I arrived at the laboratory with my emblem of liberty still under my arm. The rude and thoughtless experimentalists looked and talked as they talk who are in a state of mental slavery. My luncheon made me want to run up and down the halls and passages and climb the posts.

"This glorious life lasted for a week. One night Mrs. Joy had to take a broomstick and punch me down from the picture railing, where I was trying to pass the night. The next day I could nt resist the temptation to climb a tree when I had started to conduct my daily investigation of life's solemn facts at the laboratory. A cocoanut was under my arm. Presently there came speeding along a very big man in a very big automobile. I landed the cocoanut on his head with a precision that I had never learned. In another instant my man was shaking my perch as if he were a concentrated earthquake. All the Joys swarmed around the tree. Mrs. Joy shrieked: 'Don't hurt him—he's been living on cocoanuts!'

The End of It.

"'Turned back into a monkey, has he?' said the man. 'I've been living on raw meat, and if I get my hands on him I'll eat him!' Then he departed.

"All the Joys got hold of me and took me back to the dining room and seated me at the table. Soon there was spread before me a repast consisting of one porterhouse steak, one slice of ham, three slices of bacon and a few other things. I could scarcely walk when I started to work.

"Henceforth give me a full dinner of real food or cut down the trees."

Up-to-Date Jokes

"Bronson's wife used to be one of your old flames, didn't she?"

"Yes; I was in real misery when she threw me over for him."

"Well, that makes you square. Now Bronson's the man in misery."

* * *

Patient—But, doctor, you are not asking five dollars for merely taking a cinder out of my eye?

Specialist—er—no. My charge is for removing a foreign substance from the cornea.

* * *

A man having buried his wife, a woman of unusual size, a neighbor a few days afterwards attempted a little in the consolation line by remarking:

"Well, Mr. ——, you have met with a heavy loss."

"Yes," replied the mourner, "she weighed close upon four hundred pounds."

* * *

If you wish to pay a pretty compliment to a plain and ignorant woman and at the same time do not wish to be guilty of an untruth, tell her that she is as beautiful as she is accomplished. She will think you are a charming man, and your conscience will be guiltless of a lie.

Protect Yourself!

Get the Original and Genuine

HORLICK'S

MALTED MILK

The Food-drink for All Ages.

For Infants, Invalids and Growing Children. Pure Nutrition, upbuilding the whole body. Invigorates the nursing mother and the aged. Rich milk, malted grain, in powder form.

A quick lunch prepared in a minute. Take no substitute. Ask for HORLICK'S

Not in Any Milk Trust

For Sale VAUDEVILLE THEATER

For colored patrons; seating capacity 1,600. Big money-maker. Cleared more than $10,000 last year. Owner must sell quick on account of bad health. For full particulars call

DIXIE THEATER, 127 Decatur St.

The Five Frankforters

Is the name of the great serial story, the first installment of which will be published in The Georgian's Magazine Page WEDNESDAY. It is the story of the Rothschilds, masters of millions, and the effect of their power in Europe.

COTTON GOES UP AND THEN DROPS

Reports of Rain in Georgia and Oklahoma Cause Rapid Decline From Early Level.

NEW YORK, May 9.—In the absence of rains, especially in the eastern belt, the cotton market opened steady, with prices at a net gain of 2 to 6 points from Thursday's final. Spot people were good buyers. There was also a short covering movement by the local crowd and there was some outside buying. The selling was attributed mostly to brokers with Southern connection. The market quickly developed additional strength, and prices advanced 2 to 8 points from the opening level. July displayed considerable strength. This option was under heavy buying by shorts and held steady at 10 points advance over the previous close throughout the morning session.

Should there be no rains in the eastern belt, much higher prices are anticipated.

Weather indications overnight are predicted fair in the eastern belt, but other leading cotton States are predicted to have unsettled showers, except Louisiana and East Texas, where the weather will be fair.

The course the market took this morning made it more and more obvious that this is entirely a weather market. Unfavorable advices were received from Manchester, saying that buyers have very bad reports from the other side. It seems like conditions there are becoming bad again. The trade is much quieter. It is said that it is impossible to induce mills to buy cotton.

During the late forenoon the market was quiet but steady, with prices a shade lower than the early high point.

Reports of rains in Oklahoma and Georgia caused a general selling movement during the afternoon session, which was said to be profit-taking. Offerings from Wall Street became freer and the indications that the crop is in danger were ignored.

Experts in New Orleans stated that we might expect good rains the first of the week. This brought selling from the locals who were early buyers, resulting in prices making a rapid decline and dropping 2 to 8 points from the opening figures.

At the close the market was steady with prices at a net decline of 1 to 4 points from the final quotations of Thursday.

Following are 11 a. m. bids in New York: May 11.48, July 11.58, August 11.36, October 11.02, January 11.01.

Following are 10 a. m. bids in New Orleans: May 12.18, July 12.01, August 11.80, October 11.16, January 11.18.

Estimated cotton receipts:

	Saturday.	1912.
New Orleans	2,500 to 3,000	2,195
Galveston	1,200 to 2,000	1,761

RANGE IN NEW YORK FUTURES.

	Open.	High.	Low.	Last Sale.	Close	Prev. Close.
My	11.45	11.50	11.40	11.40	11.40-42	11.42-43
Jly	11.54	11.62	11.50	11.52	11.51-52	11.52-53
Ag	11.35	11.40	11.30	11.31	11.30-31	11.30-31
Spt	11.08	11.10	11.08	11.08	11.01-03	11.04-06
Oc	11.00	11.06	10.93	10.95	10.96-96	10.97-98
Dc	11.04	11.08	10.95	10.98	10.97-98	10.99-11
Jn	11.03	11.05	10.92	10.93	10.93-94	10.97-98
Mh	11.01	11.03	11.01	11.03	11.02-03	11.05-06

Closed steady.

LIVERPOOL COTTON MARKET.

LIVERPOOL, May 9.—Due 2 to 2½ points higher on near positions, and 1 point lower on late months, this market opened quiet at net unchanged to ½ point lower. At 12:15 p. m., the market was dull but steady; prices unchanged to ½ point lower.

Spot cotton 2 points higher; middling 6.68d; sales 6,000, including 5,000 American.

At the close the market was steady, with prices showing irregularity, being unchanged to 2 points higher on near positions and ½ point lower on distant months from the final figures of Thursday.

RANGE IN LIVERPOOL COTTON.

Futures opened quiet.

	Opening Range	Close.	Close.	Prev. Close.
May	6.48 -6.41½	6.44½	6.42½	
May-June	6.42 -6.41	6.44	6.42	
June-July	6.39 -6.39½	6.41½	6.39½	
July-Aug.	6.36½-6.37	6.38	6.36½	
Aug.-Sept.	6.26 -6.25	6.28	6.26½	
Sept.-Oct.	6.13 -6.12	6.14	6.13½	
Oct.-Nov.	6.06 -6.04½	6.06½	6.06½	
Nov.-Dec.	6.03½-6.04	6.03½	6.04	
Dec.-Jan.	6.02½-6.01½	6.02½	6.03	
Jan.-Feb.	6.02 -6.01	6.02	6.02½	
Feb.-Mch.	6.03	6.03	6.03¼	
Mch.-Apr.	6.03 -6.04	.....	6.04½	

Closed steady.

HAYWARD & CLARK'S DAILY COTTON LETTER

NEW ORLEANS, May 9.—Liverpool came in rather poor, but rallied in the last hour. Liverpool will be closed tomorrow and Monday. Spots 2 points higher; sales, 6,000 bales. The feature on our side was the strength of July in New York, causing a corresponding advance in that position here and giving strength to the whole list. Absence of further rains in the Eastern States brought some covering demand from shorts. New York gossip says that about 50,000 bales will be shipped out and the loss in stock is causing short covering of July.

Manchester reports to agents here show a radical change and now are distinctly bad. They say it is impossible to interest mills in any offers of cotton, trade declining and strike danger imminent.

London reports that the first peace meeting dissolved without accomplishing definite results, that the next meeting will not take place until May 20, after the holidays, that the powers may occupy Scutari with a joint force as a precautionary measure.

The market eased after the close of Liverpool and trading was of no pronounced character. The talk of dry weather in the East is looked upon as a means to promote a short scare, on which idea there has been professional buying lately than as a real danger to production.

NEW ORLEANS COTTON.

Quotations in cotton futures:

	Open.	High.	Low.	Last Sale.	Close	Prev. Close.
My	12.17	12.11	12.12	12.14	12.13-14	12.15-16
Jly	12.00	12.02	11.93	11.94	11.93-94	11.95-97
Ag	11.60	11.62	11.51	11.54	11.56-57	11.55-57
Oc	11.16	11.18	11.06	11.08	11.08-09	11.11-12
Dc	11.14	11.17	11.06	11.08	11.07-08	11.10-11
Jn	11.08	11.18	11.08	11.18	11.11-13	11.14-16
Mh	11.23	11.23	11.18	11.18	11.16	11.20

Closed steady.

THE WEATHER.

WASHINGTON, May 8.—The weather will be warm, with showers to-night or Saturday in the Ohio Valley, the lower Lake region and the Middle Atlantic States. Elsewhere east of the Mississippi River the weather will be generally fair. It will continue cool in the Lake region and will be cooler from the Ohio Valley eastward and northeastward.

General forecast until 7 p. m. Saturday:

Georgia—Fair to-night and Saturday.

COTTON GOSSIP

NEW YORK, May 9.—Joe Gatins is credited with covering a large line of July shorts, but he put them out again in new crop positions above 11 cents.

* * *

A wire from Savannah, Ga., yesterday said that unless it rains in a few days the crop will be damaged considerably.

* * *

Troy, Ala., wired that the crop conditions were going backward, owing to the absence of rains, and that very little cotton is up. In that section of the state cotton chopping is generally finished about May 15.

* * *

Niel estimated the consumption of cotton for the current year at 14,750,000 bales. He said a crop under 15,000,000 bales would warrant higher prices.

* * *

Conditions of the crop in Georgia must be pretty bad if the replies received by a New York firm from correspondents in the State are true. Following is the condition of the crop in some of the large producing counties:

Richland—Crop 90 per cent planted; condition poor, no stand. Zebulon—Crop 95 per cent planted; condition bad, too dry. Chiple—Crop 75 per cent planted; condition, very little up. Madison—Crop 90 per cent planted; condition good, dry. Covington—Crop 60 per cent planted; condition fair. Lawrenceville—Crop 80 per cent planted; condition 75 per cent. Jackson—Crop 75 per cent planted; condition fair. Danville—Crop 100 per cent planted; condition, dry weather has prevented its coming up; considerable complaint of the plant already from cool weather. Madison—Crop 75 per cent planted; condition one week backward. Winder—Crop 90 per cent planted; condition 80 per cent; ground very dry and cloudy and look for very poor stand. Bartow—Crop 80 per cent planted; condition very little up; very dry. Chauncey—Crop 75 per cent planted; condition scarcely any cotton up in Georgia at this date. Grantville—Crop 95 per cent planted; condition, some up and will not come until it rains. McRae—Crop 50 per cent planted; condition, very poor stand; much to be planted; seed scarce. Lyons—Crop 60 per cent planted; condition very bad; awfully dry; 50 per cent of seed planted is lost; getting seed to replant all is impossible here. Rochelle—Crop 98 per cent planted; condition good.

* * *

Absence of rains gave rise to good buying on the opening, spot houses being among the best buyers; also shorts, who apparently centered their attention on July option.

Mitchell and McGhee were heavy bidders for July.

* * *

Liverpool cables: "American middling fair 7.22d, good middling 6.88d, middling 6.68d, low middling 6.54d, good ordinary 6.20d, ordinary 6.86d."

Dallas wires: "Some rains in the Panhandle; clear and pleasant elsewhere. Oklahoma clear and cool."

NEW ORLEANS, May 9.—Hayward & Clark: The weather map is favorable. It shows partly cloudy in the northern half of the belt and in the Atlantic; generally fair elsewhere. There was no rain except at Amarillo, in Northwest Texas. Temperatures are above normal. Indications are for increasing cloudiness generally, probably unsettled weather, with scattered showers in the northern half of the belt and cooler.

MILL TAKINGS 129,000 BALES LESS THAN PREVIOUS YEAR

The visible supply of American cotton during the past week shows a decrease of 97,432 bales, as compared with a decrease of 233,274 bales for the corresponding week last year and a decrease of 158,480 bales for the same week the year before. Other kinds show an increase of 30,000 bales, against a decrease of 28,000 bales for the same week last year, compared with an increase of 9,000 bales for the same week in 1911.

The total visible supply of American cotton for the week shows a decrease of 67,432 bales, against a decrease of 261,274 bales last year and a decrease of 217,000 bales for the corresponding week of year before.

World's visible supply:

	1913.	1912.	1911.
American	3,067,370	3,800,723	2,978,244
Other kinds	1,483,000	1,167,000	1,194,000
Total	4,550,370	4,667,723	3,272,244

World's spinners' takings:

	1913.	1912.	1911.
For week	191,000	317,000	217,000
Since Spt 1	11,312,000	.....	.....

Movement into sight for week:

	1913.	1912.	1911
O'land, w'k	11,749	21,770	11,511
Since Spt. 1	912,907	1,150,329	873,269
In s'ght, wk	93,616	90,529	63,352
Since Spt. 1	13,027,022	15,155,077	11,300,198
So. cons'p.	20,000	37,000	35,000

Weekly interior movement:

	1913.	1912.	1911.
Receipts	34,574	42,611	27,326
Shipments	57,574	65,423	66,394
Corn	415,912	280,926	256,437

Weekly exports:

	1913.	1912.
For week	130,918	87,215
Since Sept. 1	7,787,733	9,842,513

PORT RECEIPTS.

The following table shows receipts at the ports Saturday compared with the same day last year:

	1913.	1912.
New Orleans	1,053	2,673
Galveston	2,265	3,512
Mobile	1,351	136
Savannah	2,071	2,090
Charleston	180	15
Wilmington	40	89
Norfolk	1,064	857
Baltimore	699	1,959
Various	90	.....
Boston	.....	34
Philadelphia	187	.....
Brunswick	1,004	1,679
Total	10,404	13,044

INTERIOR MOVEMENT.

	1913.	1912.
Houston	251	1,028
Augusta	272	647
Memphis	816	1,275
St. Louis	1,764	883
Cincinnati	376	793
Little Rock	.....	145
Total	3,479	4,771

SPOT COTTON MARKET.

Atlanta, quiet; middling 11¾.
Athens, steady; middling 11¾.
Macon, steady; middling 11¾.
New Orleans, steady; middling 12 3-16.
New York, quiet; middling 12c.
Philadelphia, quiet; middling 12.10.
Boston, quiet; middling 12c.
Liverpool, easier; middling 6.68d.
Savannah, steady; middling 12c.
Norfolk, firm; middddling 12c.
Augusta, steady; middling 12c.
Mobile steady; middling 11¾.
Galveston steady; middling 12 3-16.
Charleston, quiet; middling 11¾.
Wilmington, nominal.
Little Rock, quiet; middling 11¾.
Baltimore, nominal; middling 12c.
Memphis, quiet; middling 12¼.
St. Louis, quiet; middling 12¼.
Houston steady; middling 12c.
Louisville, firm; middling 12¼.
Greenville, quiet; middling 11¾.
Charlotte, steady; middling 11¾.

"THE VICTOR"

DR. WOOLLEY'S SANITARIUM

Opium and Whisky and all inebriety and drug addictions scientifically treated. Our 30 years' experience shows these diseases are curable. Patients also treated at their homes. Consultation confidential. A book on the subject free. DR. B. R. WOOLLEY & SON, No. 3-A Victor Sanitarium, Atlanta, Ga.

STOCKS INACTIVE ENTIRE SESSION

Market Is Waiting for Announcement Regarding U. P. and S. P. Dissolution Plan.

By CHARLES W. STORM.

NEW YORK, May 9.—Selling pressure was exerted upon the list at the opening of the stock market to-day and most of the issues sustained declines. Some of the stocks which opened higher either lost all their advance or part of it. Canadian Pacific, which opened ⅝ lower, had increased its decline to 1⅜ within a half hour.

Traders held that the passage of the Underwood tariff bill by the House last night was a depressing factor.

Among the other declines were Amalgamated Copper ⅝, United States Steel common ⅝, Lehigh Valley ⅝, Atchison ⅜, Pennsylvania ⅛, Chesapeake and Ohio ⅝, Erie ⅛, California Petroleum ⅛.

The specialties were the only group showing strength. American Beet Sugar advanced ⅝. Chino Copper was up ⅛, while Consolidated Gas rose ½.

Union Pacific opened ¼ higher, but soon lost its gain and declined ¼. Southern Pacific was ⅝ higher at first, but sold off. Reading began ⅜ higher, but lost its gain and declined.

The curb market was dull.

Americans in London were barely steady.

The market during the forenoon was generally higher. Amalgamated Copper at 85½ was up ⅜. Southern Pacific gained ⅜ at 95. Lehigh Valley, United Copper and Steel were up ¼. Canadian Pacific and Gas were up. The tone in the late forenoon was firm.

Call money loaned at 2½.

The market closed steady. Governments unchanged; other bonds firm.

MONEY AND EXCHANGE.

NEW YORK, May 9.—Money on call ½. Time money unchanged; 60 days, ½@4 per cent; 90 days, 4 per cent; six months, 4¼ per cent.

Posted rates: Sterling exchange, 4.84 .85; with actual business in bankers' bills at 4.8605 for demand and 4.82¾ for 60-day bills.

Prime mercantile paper unchanged.

METALS.

NEW YORK, May 9.—The metal market was firm to-day. Copper, spot to ply, 15¼@15⅝; lead, 4.30 bid; spelter, 5.50@5.55; tin, 50.00@50.37½; zinc, 5.45 @5.55.

BAR SILVER.

LONDON, May 9.—Bar silver steady at 27 13-16d.

NEW YORK, May 9.—Commercial bar silver, 60¾; Mexican dollars, 48c.

MINING STOCKS.

BOSTON, May 9.—Opening: Shoe, 48; New Haven, 104; Greene-Cananea, 67⅛; Smelting preferred, 47; Arizona Commercial, 3⅜; Wolverine, 51.

UNDERWOOD EARNINGS.

NEW YORK, May 9.—Net earnings of the Underwood Typewriter for the first quarter is estimated at $600,000, against $501,000 for the same quarter last year.

NEW YORK COFFEE MARKET.

Coffee quotations:

	Opening.	Closing.
January	11.37@11.39	11.44@11.45
February	11.38@11.45	11.44@11.45
March	11.41@11.45	11.49@11.50
April	11.46@11.45	11.49@11.50
May	11.05@11.20	11.10@11.20
June	11.10	11.17@11.20
July	11.17@11.20	11.25@11.26
August	11.27	11.35@11.40
September	11.37	11.44@11.45
October	11.37@11.40	11.43@11.45
November	11.36@11.40	11.42@11.44
December	11.37	11.43@11.44

Closed steady. Sales, 30,250 bags.

Price of Cotton Now Is 11.6 Cents

WASHINGTON, May 9.—A slight increase over a year ago, but a considerable decrease when compared with 1910 and 1911, is reported in the price of cotton, according to figures given out to-day by the Bureau of Statistics of the Department of Agriculture.

The prices received by the producers as reported by the Department's agents were as follows: May 1, 1913, 11.6c; April 1, 1913, 11.8c; May 1, 1912, 10.9c; May 1, 1911, 14.2c; May 1, 1910, 14c.

The general average of prices received for staple crops increased 2.3 per cent from April 1 to May 1. The increase in the same period of last year was 8.4 per cent. On May 1 the prices of staple crops averaged about 30.1 per cent lower than on like date of 1912.

Today's New York Stock Market

Below are given the highest, lowest and last prices of stocks to-day, together with the previous close:

STOCK—	High.	Low.	Last Sale.	Prev. Close.
Amal. Copper	75¾	74⅝	75	75⅛
Am. Ice Sec.	26¼	26	26	....
Am. Sug. Ref.	111	111	110⅝	111
Am. Smelting	67⅞	67⅛	67⅝	67⅛
Am. Locomo.	....	....	....	33
Am. Car Fdy.	49⅜	49⅜	49⅜	48½
Am. Cot. Oil	44	44	44	42½
Am. Woolen	....	....	....	17½
Anaconda	38¼	38⅛	38¼	38¼
Atchison	99⅝	99⅛	99½	99½
A. C. L.	121	121	121	120½
American Can	33¼	32¾	33¼	32⅝
do, pref.	....	....	....	92½
Am. Beet Sug.	31⅜	31½	31½	30¾
Am. T.-T.	128¼	127⅝	127⅝	128
Am. Agricul.	....	....	....	49
Beth. Steel	33½	33½	33½	....
B. R. T.	90⅜	89¾	90⅛	88⅞
B. and O.	98⅜	98⅛	98⅛	98⅛
Can. Pacific	242	240¼	241½	241¼
Corn Products	10⅜	10⅜	10⅜	10⅜
C. and O.	64	62⅝	63⅜	63¼
Consol. Gas	130	129⅞	130	129
Can. Leather	....	....	....	22½
Colo. F. and I.	32	31¼	31¼	31
Colo. Southern	....	....	....	30
D. and H.	155	153½	153½	155
Den. and R. G.	....	....	....	19¼
Distil. Secur.	15¾	15¼	15¼	15½
Erie	29⅛	28⅝	29⅛	28½
do, pref.	43½	43½	43½	43
Gen. Electric	138¼	138	138	137¾
Goldfield Cons.	....	....	....	1⅞
G. Western	....	....	....	14⅜
G. North. pfd.	126½	126½	126½	126½
G. North. Ore	....	....	....	34
Int. Harv. (old)	....	....	....	104
Ill. Central	113¾	113	113¾	113½
Interboro	14¾	14⅜	14⅜	14⅜
do, pref.	50½	49⅜	50	49¾
Iowa Central	....	....	....	7
K. C. Southern	....	....	....	24
M., K. and T.	24	24	24	23⅝
do, pref.	....	....	....	60
L. Valley	155½	154¼	155	154⅝
L. and N.	132	131¾	131¾	130
Mo. Pacific	35½	35¼	35¼	35
N. Y. Central	100	99½	99½	99⅞
Northwest	128½	128½	128½	128½
Nat. Lead	47⅞	47⅞	47⅞	47⅞
N. and W.	....	....	....	105½
No. Pacific	114⅝	114¼	114¼	114½
O. and W.	29	29	29	29
Penna.	112	111⅝	111⅞	112
Pacific Mail	....	....	....	22
P. Gas Co.	109½	109½	109½	109
P. Steel Car	24⅜	24⅜	24⅜	24½
Reading	162	160¾	161⅜	161⅛
Rock Island	20⅛	20	20	20⅛
do. pfd.	....	....	....	32¼
R. I. and Steel	....	....	....	23
do. pfd.	....	....	....	82
S.-Sheffield	....	....	....	29
So. Pacific	96¼	95	96¼	95¼
So. Railway	25	24⅝	25	24⅝
do. pfd.	....	....	....	76¾
St. Paul	108	107¼	107¾	107¾
Tenn. Copper	....	....	....	34⅛
Texas Pacific	....	....	....	16
Third Avenue	....	....	....	34¼
Union Pacific	149⅜	148¼	149¼	148½
U. S. Rubber	....	....	....	62⅝
Utah Copper	51⅝	51½	51½	51⅝
U. S. Steel	60½	59⅞	60⅛	60¼
do. pfd.	106½	106½	106½	106⅜
V.-C. Chem.	28⅝	28⅝	28⅝	28
W. Union	....	....	....	65
Wabash	....	....	....	3
do. pfd.	9⅜	9⅜	9⅜	9⅛
W. Electric	....	....	....	61
W. Central	....	....	....	50
W. Maryland	....	....	....	39

LIVE STOCK MARKET.

CHICAGO, May 9.—Hogs—Receipts, 12,000. Market strong to 10c higher. Mixed and butchers, 8.20@8.55; good heavy, 8.15@8.50; rough heavy, 7.95@8.15; light, 8.25@8.50; pigs, 6.50@8.35; bulk, 8.40@8.50.

Cattle—Receipts 500. Market weak. Beeves, 7.20@9.00; cows and heifers, 3.90@8.15; stockers and feeders, 3.60@7.90; Texans, 6.75@7.75; calves, 6.50@9.25.

Sheep—Receipts 5,000. Market steady to 10c higher. Native and Western, 5.75@6.90; lambs, 5.85@7.00.

LIGHT OFFERINGS ADVANCE WHEAT

Traders Ignore Bearish Census Report and Refuse to Curtail Long Lines.

ST. LOUIS CASH QUOTATIONS.

Wheat—No. 2 red ..... 100 @107
Corn—No. 2 ..... 57¼@ 57½
Oats—No. 2 ..... 35¼

CHICAGO, May 9.—Wheat was stronger this morning on small offerings in the pit, coupled with some fair buying by the larger commission concerns.

Cables were lower on the construction placed upon the Government May report, which was made public in the Old World late yesterday. Northwestern receipts were larger than a year ago, while the Argentine shipments were smaller, as was also the Argentine visible.

Liverpool was lower on corn, but prices at Chicago were ¼c to ¼c better.

Oats acted in sympathy with the other grains and ruled strong.

There was a better feeling in hog products, with prices fractionally higher.

CHICAGO GRAIN MARKET.

Grain quotations:

	High.	Low.	Previous Close.	Close
WHEAT—				
May	90½	88½	89½	88½
July	88⅞	88⅜	89⅛	89
Sept	89⅛	88¾	89¼	88⅞
CORN—				
May	55½	55⅛	55⅜	55⅛
July	56¼	55⅝	56	55⅞
Sept	57	56½	56¾	56⅝
OATS—				
May	35⅞	35⅝	35¾	35½
July	35¼	34⅞	35	34⅞
Sept	35¼	34¾	35	34⅝
PORK—				
May	19.47½	19.35	19.35	19.25
July	19.35	19.25	19.25	19.30
Sept	19.17½	19.07½	19.07½	19.12½
LARD—				
May	10.97½	10.92½	10.92½	10.90
July	10.80	10.75	10.75	10.77½
Sept	10.82½	10.80	10.80	10.80
RIBS—				
May	11.50	11.42½	11.45	11.50
July	11.02½	10.97½	10.97½	10.97½
Sept	10.87½	10.85	10.85	10.85

CHICAGO CASH QUOTATIONS.

CHICAGO, May 9.—Wheat—No. 2 red 99¼@1.02. No. 3 red 95@98, No. 2 hard winter 91@93, No. 3 hard winter 90@92, No. 1 Northern spring 90½@93½, No. 2 Northern spring 89@91½, No. 3 spring 88 @90.

Corn—No. 2 56@57¾, No. 2 white 58½ @58¾, No. 2 yellow 56½@56¾, No. 3 55½ @57, No. 3 white 58, No. 3 yellow 56@ 56½, No. 4 54½@55¼, No. 4 white 57¼, No. 4 yellow 55@55½.

Oats—No. 2 white 37¼, No. 3 white 35¼@36¼, No. 4 32¾, No. 4 white 35@ 35½, standard 36¾@37¼.

PRIMARY MOVEMENT.

WHEAT—	1913.	1912.
Receipts	611,000	462,000
Shipments	882,000	434,000
CORN—		
Receipts	507,000	688,000
Shipments	404,000	485,000

CHICAGO CAR LOTS.

Following are the receipts for Friday and estimated for Saturday:

	Friday.	Saturday.
Wheat	47	22
Corn	133	149
Oats	151	134
Hogs	10,000	9,000

LIVERPOOL GRAIN MARKET.

LIVERPOOL, May 9.—Wheat opened ¼d to ¼d lower; at 1:30 p. m. the market was ¼d to ⅝d lower. Closed ¼d to ⅝d lower.

Corn opened unchanged; at 1:30 p. m. the market was ⅜d lower. Closed ⅝d lower.

COTTON SEED OIL.

Cotton seed oil quotations:

	Opening.	Closing.
Spot	.....	6.91@6.00
May	6.93@6.95	6.92@6.94
June	6.92@6.95	6.92@6.95
July	6.98@6.99	6.97@6.98
August	7.02@7.04	7.02@7.04
September	7.03@7.05	7.02@7.03
October	6.71@6.71	6.69@6.70
November	6.43@6.45	6.40@6.43
December	6.32@6.34	6.36@6.36

Closed very steady; sales 88,000 barrels.

ARE YOU A FLY?

Read The Georgian's great editorial to-day, then study Winsor McCay's cartoon: The Fly-paper of Debt. To-morrow morning or on the next payday start a Savings Account with this strong bank.

A SAVINGS ACCOUNT will keep you out of debt, for it will inculcate habits of thrift and economy. Human progress has been based on that far-sightedness that contemplates future needs and prepares for them, and a savings account is the most secure kind of insurance on the future.

AMERICAN NATIONAL BANK

ALABAMA AND BROAD STREETS
ATLANTA, GA.

Under Government Supervision.
Assets Over $5,000,000

Oldest Savings Department in the City

Get College Pennants

Old Gold and White.

From Your News Dealer

For the convenience of our readers we have arranged with the following news dealers to redeem Hearst's Sunday American Pennant Coupons:

JACKSON-WESSEL DRUG CO., Marietta and Broad Streets.
MARSHALL PHARMACY, Peachtree and Ivy Streets.
PALMER BRANCH, 389 Peachtree Street.
CRUICKSHANK CIGAR CO., Peachtree and Pryor Streets.
CRUICKSHANK CIGAR CO., Mitchell and Whitehall Streets.
HARBOUR'S SMOKE HOUSE, 41 N. Pryor Street.
WEINBERGER BROS. CIGAR STORE, Alabama and Pryor Streets.
BROWN & ALLEN, Alabama and Whitehall Streets.
STAR NEWS CO., Marietta and Broad Streets.
STAR NEWS CO., Peachtree and Walton Streets.
WORLD NEWS CO., Peachtree and Marietta Streets.
HAMES DRUG CO., 380 Whitehall Street.
ARAGON HOTEL NEWS STAND.
ATLANTA SODA CO., Broad and Marietta Streets.
ATLANTA SODA CO., Mitchell and Whitehall Streets.
MEDLOCK PHARMACY, Lee and Gordon Streets.
WEST END PHARMACY, Lee and Gordon Streets.
JOHNSON SODA CO., 441 Whitehall Street.
WHITEHALL ICE CREAM CO., 284 Whitehall Street.
T. J. STEWART, Cooper and Whitehall Streets.
GREATER ATLANTA SODA CO., 209 Peachtree Street.
ADAMS & WISE DRUG STORE, Peachtree and Linden Streets.
TAYLOR BROS. DRUG CO., Peachtree and Tenth Streets.
TAYLOR BROS. DRUG CO., West Peachtree and Howard Streets.
CRYSTAL SODA CO., Luckie and Broad Streets.
ELKIN DRUG CO., Peachtree and Marietta Streets.
ELKIN DRUG CO., Grand Theater Building.
JACOBS' PHARMACY, Alabama and Whitehall Streets.

Out-of-Town Dealers:

BENNETT BROS., 1409 Newcastle Street, Brunswick, Ga.
JOE N. BURNETT, 413-A King Street, Charleston, S. C.
THE GEORGIAN CAFE, East Clayton Street, Athens, Ga.
M. & W. CIGAR COMPANY, East Clayton Street, Athens, Ga.
COLLEGE CAFE, Broad and College Streets, Athens, Ga.
ORR DRUG CO., East Clayton Street, Athens, Ga.
BOSTON CAFE, North College Avenue, Athens, Ga.
SUNDAY AMERICAN BRANCH OFFICE, 165 East Clayton Street, Athens, Ga.

The Hearst's Sunday American Pennants are durably made in fast colors, with heavily embossed, felted letters. Each of them will artistically reproduce the colors and the seal or mascot of some great university or college.

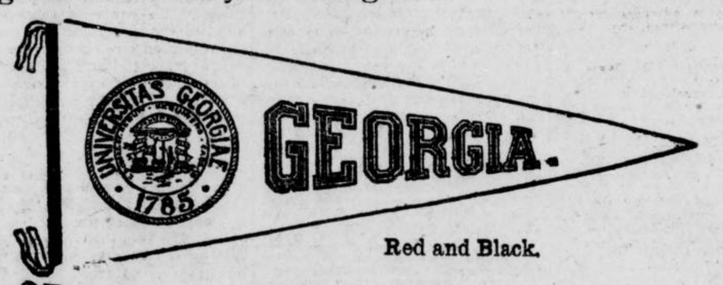

Red and Black.

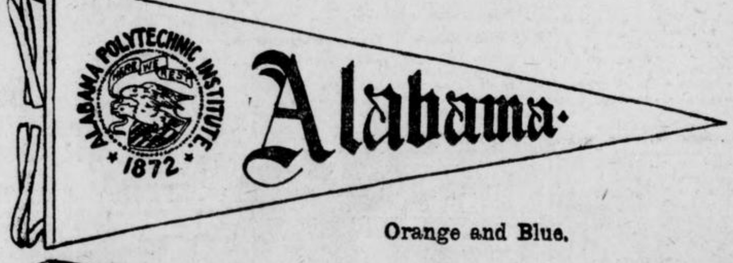

Orange and Blue.

Four Colors.

Look for the Pennant Coupon in next Sunday's issue of

HEARST'S SUNDAY AMERICAN

Georgian "Want Ad" Tablets Touch the Spot. Try Them if Business Is Run Down

GREAT PUBLIC NOT BITTER TO CORPORATIONS

Dissatisfaction With Business Conditions Exists, but There Is Little Revolutionary Spirit.

By B. C. FORBES.

"If I thought the great body of the American people were as bitter, as hostile to business as many of our legislators I would give up and retire," said one of the country's foremost men of affairs, a man who has built up an important industry, a director in corporations of the first magnitude and the possessor of a large fortune.

* * *

"Do you think the people are as discontented and antagonistic to capital as is often represented—as ugly as Vice President Marshall says they are?" I was asked.

* * *

What do YOU think? Are they? Is it a case of empty vessels making most noise? Or are the majority of American citizens deeply disgusted with the present order of things? Are they on the verge of revolt, as the Vice President alleges? Is widespread revolutionary sentiment cooped up in the average citizen's breast? Is unrest in the United States worse than in other lands? Or is all our fretting and fidgeting, our mania for reform and regulation, our striving after innovations merely part of a world-wide movement toward a fuller measure of democracy?

* * *

These are questions not easy of dogmatic answer. The Hearst publications reach a greater number of Americans than the publications of any other concern in the country, and experience has taught me that they somehow come nearer the heart-beats of the people than any other publications of which I have any knowledge. The readers have a flattering habit of speaking their minds, of voicing approval or disapproval of articles, of taking the writers into their confidence, so to speak. In this way one is able to feel the pulse of the people.

* * *

Hundreds—thousands—of letters come to the business news department—not only from the East, but from the Middle West, the Far West and the South, as what is here written is printed in Hearst newspapers covering virtually the whole Union. Judging by this mass of correspondence from men and women in all ranks of life, there IS a good deal of discontent, of dissatisfaction with existing conditions, of bitterness against corporations, of determination to compel reforms in many directions.

* * *

But of revolutionary, anarchistic sentiment there is extremely little trace.

* * *

Speaking broadly, a great section of the population have the conviction that most ultra-rich capitalists have done things they ought not to have done, and by the doing of which they have taken unfair advantage of the people at large.

* * *

Let me give extracts from some letters received within the last week or two.

* * *

C. H. Burnham, 131 State Street, Boston, writes:

On the strength of the interview given out by Jacob H. Schiff just before Mr. Harriman died—declaring Mr. Harriman was practically a well man—I bought Union Pacific, as at that time I believed Mr. Schiff, and it cost me a good many hundred dollars.

What do you think when Major Higginson comes out in an interview and says there is nothing the matter with the New Haven Railroad?

What is the answer, after reading what is going on before Commissioner Prouty?

* * *

From Corning, N. Y., "A Railroader on the Erie," criticising my articles on railroad subjects, writes:

Railroad managers and owners are nothing more or less than straight up and down thieves, robbing the public. They never tell how much they make. But anybody who becomes a railroad manager becomes a millionaire in a few years. They find fault about giving a few cents extra in wages to their men. But such as President Baer, the head of the coal trust, pays $100,000 for a private car. When such things as this are done it only makes you appear ridiculous in the articles you publish in favor of railroad robbers.

* * *

It is not my intention to-day to discuss the reasonableness or unreasonableness of hostility to corporations and capitalists, but only to indicate what the temper of a large section of the public really is. The subject will be worth considering again.

GREEK STARTS TO 'WAR;' THINKS SHRINERS TURKS

PENSACOLA, FLA., May 9.—Mistaking a body of Shriners, in their Oriental garb, for a company of Turkish soldiers, a Pensacola Greek went to a hardware store and purchased two automatic revolvers, saying he intended to "kill the Turks." The police explained to him that they were Shriners, not Turks. The company stopped here en route from Indianapolis to the Dallas conclave.

PRAY FOR MORE CHILDREN; STORK BRINGS TRIPLETS

NEW YORK, May 9.—The prayers of Lewis and Rebecca Isler were granted to-day when the stork brought them triplets. Since last January when their four children were burned to death in a fire which destroyed their home the Islers had offered up daily prayers for more children.

BEARISH BUREAU REPORT HAS LITTLE OR NO EFFECT

CHICAGO, May 9.—The Inter-Ocean says:

"Wheat traders while putting a bearish construction on the government report did not take it seriously. Some traders regarded the report as having been discounted by the recent decline of 5c. Bulls said they expect to see a continued good export business on every decline, and believe the market heavily oversold and in a position to be easily rallied.

"Those who were bullish on corn believe that there will be no great pressure of receipts for a week or ten days, or until after corn planting is finished. It was intimated that some of the heaviest sellers of late winter were on the buying side for the past few days.

"Oats specialists are inclined to go slow on the selling side until there are more satisfactory reports in regard to the crop from Central Illinois."

RAILWAY SCHEDULES.

SOUTHERN RAILWAY.

"PREMIER CARRIER OF THE SOUTH"

ARRIVAL AND DEPARTURE OF PASSENGER TRAINS, ATLANTA.

The following schedule figures are published only as information, and are not guaranteed:

No.	Arrive From—	No.	Depart To—
36	Birmingh'm 12:01 am	36	New York ..12:15 am
35	New York .. 5:00 am	20	Columbus .. 5:20 am
13	Jacksonville 5:30 am	15	Cincinnati . 5:40 am
43	Washington 5:25 am	22	Fort Valley. 5:20 am
12	Shreveport . 6:20 am	35	Birmingh'm 5:50 am
16	Heflin ..... 8:20 am	7	Chatin'ga . 6:40 am
29	New York..11:15 am	12	Richmond . 6:55 am
8	Chatn'ga ...10:35 am	23	Kansas City 7:00 am
7	Macon .....10:40 am	16	Brunswick . 7:45 am
17	Fort Valley 10:45 am	29	Birmingh'm 11:30 am
21	Columbus ..10:50 am	28	New York..11:01 am
6	Cincinnati.. 11:10 am	40	Charlotte ..12:00 n'n
20	Columbus .. 1:40 pm	6	Macon .....12:20 pm
30	Birmingh'm 2:30 pm	20	Columbus ..12:30 pm
40	B'mingh'm 12:40 pm	30	New York.. 2:45 pm
39	Charlotte .. 3:55 pm	15	Chatin'ga . 3:00 pm
5	Macon ..... 4:00 pm	39	Birmingh'm 4:10 pm
37	New York .. 5:00 pm	*18	Toccoa ..... 4:30 pm
15	Brunswick .. 7:50 pm	22	Columbus .. 5:10 pm
11	Richmond .. 8:30 pm	6	Cincinnati . 5:10 pm
24	Kansas City 9:20 pm	23	Fort Valley. 5:20 pm
16	Chattan'ga . 9:35 pm	25	Heflin ..... 5:45 pm
19	Columbus ..10:20 pm	19	Macon ..... 5:30 pm
31	Fort Valley 10:25 pm	44	Washington 8:45 pm
14	Cincinnati ..11:00 pm	24	Jacksonville 9:30 pm
22	Jacksonville 6:56 am	11	Shreveport . 11:10 pm
*17	Toccoa ..... 8:10 am	14	Jacksonville 11:10 pm

Trains marked thus (*) run daily except Sunday.

Other trains run daily. Central time. City Ticket Office, No. 1 Peachtree Street.

SPECIAL NOTICES.

ATTENTION.

Camp W. H. T. Walker, No. 925, U. C. V., is requested to be at Ponce DeLeon Springs to-morrow evening at 3 p. m., promptly, May 10, 1913, in uniform.

By order of
J. B. Smith, Commander Pro Tem.
J. H. Shelnutt, Adjutant. 5-9-6

The friends of Mr. and Mrs. Edward L. Kendrick, Miss Mary Kendrick, Mrs. Mary Darden, Mr. and Mrs. F. J. Sweeney, Mrs. Mollie Ward and Mrs. T. J. Burke and Mrs. Sarah Keating and family are invited to attend the funeral of Mrs. Edward L. Kendrick to-morrow morning at 6:15, from the Church of Immaculate Conceptionn. Interment at Sharon, Ga. Carriages leave the chapel of P. J. Bloomfield Company at 5:15 a. m. 5-9-33

LOST AND FOUND.

LOST—Afternoon May 6, between Terminal Station and Third National Bank Building, gold locket; P. A. I. one side; J. E. N. on other. Phone Ivy 2074-L. 5-9-201

LOST—About noon Thursday, between Keely's and Brown & Allen's, a white aigrette. Finder please call Ivy 3905. 5-9-15

LOST—36x4 auto tire and rim on road between Atlanta and Grantville, May 7. Reward. C. S. Colley, Grantville, Ga. 39-8-5

LOST—Wednesday morning 17-jewel, gold case, Hamilton watch. Return to E. W. Wallace, 20 Peachtree Street, care Zakas' Bakery. Liberal reward. 46-7-5

LOST—Small black purse. Corner Pryor and Trinity Avenue, Wednesday, 7th, about 8:30, containing $5 bill. Call Ivy 5744-J. 5-7-25

LOST—Opal ring, set with six opals and one small diamond, either on East Point car or between Forsyth and Alabama and Empire Building. Phone M. 3739. 5-7-4

PERSONAL.

SUBSCRIBE NOW to The FOUR HUNDRED, the leading Society Paper of Atlanta. Bright, beautiful, artistic. $1 a year. The FOUR HUNDRED, 421 Kiser Bldg., Atlanta, Ga. 5-7-2

TREMAINE
The Mystic
Permanently Located in Atlanta.
125 WEST PEACHTREE ST.
Hours—10 to 7. Closed on Fridays.
DEVELOPS your personal magnetism and psychic powers by which your greatest wish can positively be realized. Convincing demonstrations of soul power. Consultation free. Teaches hypnotism and mental control. Bring this ad. 39-6-5

FORTUNES have been made in Atlanta Real Estate. Your opportunity is probably to-day. Read Real Estate ads in "Want Ad" section of The Georgian.

YOUNG LADIES taken for training at the Randolph Company Hair Dressing Parlors, 58½ Whitehall Street. 3-3-37

DR. GAULT'S Antiseptic Powder for women. It is cleansing, cooling and non-irritating. Can be used as a douche at any time with safety. It has no equal. Price $1 per box, postpaid. J. T. Gault Chemical Company, 702 Austell Building, Atlanta. 4-25-33

MATERNITY SANITARIUM—Private, refined, homelike. Limited number of patients cared for. Home provided for infants. Mrs. M. T. Mitchell, 26 Windsor Street. 11-9-57

IF YOUR ROOF leaks, call Roof Doctor, W. B. Barnett, Main 714. 1-1-7

ACME HATTERS HAVE MOVED TO 20 E. HUNTER STREET. OLD HATS MADE NEW. 4-23-42

THE GATE CITY DOLL HOSPITAL, 243 Courtland, near Cain, repairs all kinds of dolls. 203-24-4

SPIRELLA CORSETS.
OUR NEW spring models are out. Call for a corsetiere to come and demonstrate to you in the privacy of your home. 56 Howell Place. Phone West 428. 4-18-4

FLY SCREENS, FLY SCREENS, FLY SCREENS—Wood fly screens, metal fly screens, hardwood floors, Venetian blinds, metal weather strips furnished anywhere in the South. Write or phone W. R. Calloway, manager, 1403 Fourth National Bank Building, Atlanta, Ga. Main 5310.

FLY SCREENS—PRICE & THOMAS.
FLY SCREENS—PRICE & THOMAS.
FLY SCREENS—PRICE & THOMAS.
FLY SCREENS—PRICE & THOMAS.
Salesroom and office, 62 N. Pryor Street. Factory 86 E. Cain Street. Bell phone Ivy 4203. 4-6-70

SERIOUS RESULTS come from trusses improperly fitted. John B. Daniel, at 34 Wall Street, has an expert fitter and it will cost you no more to have him fit you, and it means insurance. 4-24-19

Want Anything?

TELEPHONES
Bell M. / Atlanta 8000

Telephone clerk will take your ad, and, if requested, assist you in wording, or will write the ad for you—that's his business. He will also make it as brief as possible to obtain the results desired. In order to accommodate customers, accounts will be opened by phone, but you will make payments promptly after publication or when bills are presented by mail.

Classified Advertising Rates:

1 insertion ...10c a line
3 insertions .. 6c a line
7 insertions .. 5c a line
30 insertions ..4½c a line
90 insertions ... 4c a line

No advertisements taken for less than two lines. Seven words make a line.

To protect your interests as well as ours, an order to discontinue an ad will not be accepted over the phone. Please make order to discontinue in writing.

No advertisement accepted from out of town unless accompanied by cash or forwarded through recognized advertising agency.

TELEPHONES
Bell M. / Atlanta 8000
LITTLE ADS THAT BRING BIG RESULTS

HELP WANTED.

Male.

WANTED—Reliable man for ice wagon; experienced hand preferred. Apply to Withers, 154 Whitehall. 5-9-46

WANTED—A hustling young man for high class advertising proposition, with fine opportunity for one capable of getting results. Apply Mr. Wilson, 319 Temple Court Bldg. 5-9-45

WANTED—Three first-class, experienced salesmen. Only A-1 men need apply. At Bass Dry Goods Company, 8 o'clock Saturday morning. 5-9-20

TEN HUSTLERS—To handle good local proposition; good commission. Apply between 4 and 6 o'clock. 512 Peters Bldg. Ask for H. K. Smith. 5-7-1

WANTED—Good house boy, able to work in garden and milk cow. Must have references and live on lot. Phone Decatur 389. 5-7-30

MEN WANTED with rig to introduce and sell eighty-five extracts, spices, medicines, etc. Big money. Wilson made $90 weekly. We mean business. Box 774, Dept. 13, Cedar Rapids, Iowa. 33-7-5

WANTED—Cook for small family at Kimballville Farm, 4 miles from City Hall and half mile from end of Highland Avenue and Copenhill car line; room in house. Salary $15 a month. Phone Ivy 4159-J. 5-7-13

ANSWER—Just as you have read this will others read your ad if you place it in the Want Ad columns of this paper. A word to the wise is enough.

WANTED—Two good white messengers with wheels; good salaries; work from 3 to 9:30 p. m. and on Sunday mornings. Apply Mr. Shields, circulation department Atlanta Georgian, 20 East Alabama Street. 205-5-7

PULLMAN porters wanted; references. For instruction, Write P. O. Box 804, Atlanta, Ga. 5-4-37

RESPONSIBLE parties to travel, either sex; salary and expenses; references. Room 4, Cumberland Hotel. 210-5-3

WANTED FOR U. S. ARMY: Able-bodied unmarried men between ages of 18 and 35; citizens of United States, of good character and temperate habits, who can speak, read and write the English language. For information apply to Recruiting Officer, Peachtree and Forsyth Streets, Atlanta, or 411 Cherry Street, Macon, Ga. 4-1-1

WANTED—Ideas. Inventors, write for list of inventions wanted and prizes offered by manufacturers. Also, how to get your patent. Sent free to any address. Randolph & Briscoe, patent attorneys, Washington, D. C. 7-11-23

DO YOU PLAY POOL? If you do, come to see "Bias" at the TERMINAL HOTEL POOL PARLOR. We sell 35c in checks for 25c. Good tables, good cues, and a nice bunch of clever boys. 2-10-24

DO YOU NEED HELP of any kind? A little "Want Ad" will get it for you.

WANTED—Drillmen and laborers for underground work. Drillmen earn $1.90 to $3 per day. Laborers earn $1.75 to $2.75 per day. Board $16 to $18 per month. Steady work. No labor troubles. Only white men wanted. Tennessee Copper Company, Ducktown, Tenn. 4-26-4

WANTED—Trammers and laborers for underground work. Wages $1.75 per day if they work less than 20 days per month, or $2 per day if they work 20 days or more per month. Contract trammers earn $2 or $2.75 per day. Also outside laborer at $1.50 per day. Company time, or contract work, loading and unloading railroad cars at which over $2 per day can be earned. Tennessee Copper Company, Ducktown, Tenn. 4-22-20

WANTED—Men to learn the barber trade; tools and position furnished. Atlanta Barber College, 10 East Mitchell St. 5-11-17

FREE ILLUSTRATED BOOK tells of about 300,000 protected positions in U. S. service. Thousands of vacancies every year. There is a big chance here for you, sure and generous pay, lifetime employment. Just ask for booklet T-412. No obligation. Earl Hopkins, Washington, D. C. 5-1-1

HELP WANTED.

Female.

WANTED—A smart girl and nurse. Phone Ivy 5935-J. 5-9-14

HALF-GROWN girl for maid work. Apply 167½ Whitehall Street. 5-9-16

WANTED—Good cook and laundress. 20 Fort McPherson. 5-9-21

WANTED—First-class cook. Must furnish good recommendations. Good wages to right party. East Point 237. Bell phone. 5-9-22

WANTED—Experienced help on paper box covering machine. Apply Empire Printing and Box Co., 555 Whitehall St. 5-8-10

WANTED—Young lady stenographer. Apply Elyea-Austell Co., 35 North Pryor Street. 5-8-17

Why Become Fatigued and Worried?

The weather is oppressive.
Let us help you.
We will lessen your troubles.
Don't go to the bother of making bread in the Summer time, you will find
Tip-Top Bread
As good as thine.

SEWELL'S

Money Saving Specials For Saturday

Buy from first hands and save 20 per cent to 50 per cent on your purchases.

Our tremendous purchasing power as wholesalers enables us to undersell all competitors. We retail at wholesale prices.

SOLID CARLOAD FANCY LEMONS, PER DOZEN 15c
Solid carload Pineapples, each 7c
Solid carload New Irish Potatoes, per pk....29c
Fresh String Beans, only, per quart 10c
Florida Tomatoes, per basket 15c
10-pound pail Silver Leaf Lard $1.39
Missouri Brand Breakfast Bacon, per lb..15c
Missouri Brand Hams, per lb. 19c
Missouri Brand Picnic Hams, per lb. 14c
Salt Mackerel, each 2 1-2c
35c can Libby's Asparagus 17 1-2c
Quart bottle Grape Juice 29c
Solid carload Poultry and Eggs.
Dressed Hens, dressed fresh on premises, per pound 17 1-2c

Sewell Commission Co.
Wholesale and Retail.
113-115 Whitehall St.
Branch store 164 Decatur St.

Why Bake Bread At Home

When you can get just as good over the phone?
Call your grocer and ask for
Tip-Top Bread.

The MARKET BASKET for the BUSY HOUSEWIFE

CHICKEN AND VEGETABLE DINNERS FOR THE WEEK

By ELBERT L. THORNTON.

Noonday meals of chicken and spring vegetables for the week:

MONDAY.
Baked Chicken Pie, Family Style.
New Potatoes. Spiced Beets.
Georgia Corn Bread.
String Beans and Onion Salad.
Lemon Custard Pie.
Buttermilk.

TUESDAY.
Fried Spring Chicken. Brown Gravy.
Green Peas. Candied Yams.
Corn Muffins.
Potato Salad.
Rice Pudding. Custard Sauce.
Coffee.

WEDNESDAY.
Roast Chicken. Celery Dressing.
Potatoes in Cream. String Beans.
Egg Bread.
Tomatoes and Cucumber Salad.
Green Apple Pie.
Milk.

THURSDAY.
Chicken Stew With Rice.
Mashed Potatoes. Green Cabbage.
Georgia Corn Pone.
Mixed Vegetable Salad.
Dewberry Roll. Butter Sauce.
Buttermilk.

FRIDAY.
Chicken Pot Pie with Dumplings.
New Potatoes. Butter Sauce.
Turnip Greens.
Corn Cakes.
Lettuce, Egg Salad.
Strawberry Short Cake.
Coffee.

SATURDAY.
Smothered Spring Chicken.
Hashed in Cream Potatoes.
Fried Squash.
Hoecake Corn Bread.
Beet Salad.
Cocoanut and Bread Pudding.
Iced Tea.

SUNDAY.
Fried Spring Chicken and Corn Fritters.
Radishes.
New Potatoes. Parsley Butter.
English Peas.
New Asparagus. Buttered Okra.
Corn Gems.
Tomato, Lettuce and Egg Roquefort Dressing.
Fresh Peach Ice Cream.
Caramel Cake and Macaroons.
Red Currant Jelly and Cream Cheese.
Wheat Wafers.
Black Coffee.

The above meals are easily prepared and should not be very expensive, with the exception of the chicken. Fresh vegetables are very healthful and are certainly delicious.

The Market Basket advertisers look after the interest of our readers and keep a full supply of good things to eat at a reasonable price.

Don't forget to take this page marketing with you. It will help you select your meals and save you money also.

Never Again

Do I bake bread, is what she said.
She used Tip-Top Bread.
Enough said.

JONES' CASH STORE

124 Whitehall Street.
Bell Phone M. 428. Atl. 91.
We Deliver Saturday Specials.

Fresh, crisp, Snap Beans, per qt..... 6c
Large, fancy Grape Fruit, each 9c
Fresh Country Eggs, per doz..... 16½c
Fresh Country Butter, lb..... 19c
25-pound sack best Sugar $1.17

Full line Fresh Meats at lowest prices. Fruits and Vegetables received daily.

Wood's SATURDAY SPECIALS

RED GRAVY COUNTRY (whole) HAMS 24c
Fancy Dressed Hens 20c
Pork Roast ....17 1-2 and 22c
Porterhouse Steak 22 1-2
Porterhouse Steak, 22 1-2c and 25c
Lamb Chops 25c
Pure Pork Sausage....17 1-2c
Blue Valley Butter 35c
Prairie Rose Butter 35c
Kingan's Breakfast Bacon, 1-pound package 33c

Wood Bros.
165 Peachtree. 36 Luckie.
Bell Ivy 7086, 7087, 7088, 796.

Specials For Friday and Saturday

Legs of Lamb (whole) 15c
Round Slats 15c
Fancy Rib Roast 10c
Snapper Fish Slats 12 1-2c
Pork Chops 18c
Picnic Hams 17c
Lamb Stew 10c
Sausage 10c
Liver 10c

Get the middleman's profit. Come and see.

Campbell Bros.
89 Decatur Street.
150 Marietta St.

J. M. MOORE
THREE STORES

Fancy Country Table Butter 19c
Asparagus Tips 11½c
Assorted Flavors Pure Fruit Jam..... 8½c
Beef Steak 12c
Pork Sausage 17½c
Mixed Sausage 12½c

Special prices on Flour.
WE DELIVER.

J. M. MOORE
(3 Stores)
209 Whitehall, Bell M. 2394, Atlanta 1394.
52 Houston St., Bell Ivy 410, Atlanta 1613.
57 E. Hunter St., Bell M. 1484; Atlanta 1071.

JONES' CASH STORE

25 Pounds Best Granulated Sugar . . . 99c
With 1 lb. Special 35c Coffee or 1 lb. of Our Special 39c Tea
100 Pounds Sugar . . . $3.95
With 4 pounds of 35c Coffee or 4 lbs. of Our Special 39c Tea

No. 10 Snowdrift 86½c
COUNTRY EGGS 16½c
24 pounds Ballard's Flour 69c
Maxwell House or Luzianne Coffee, lb 28c
Meadow Gold or Elgin Butter, lb.. 34c

CASH GROCERY CO.
118-120 Whitehall.

CALL THE FARM PRODUCTS CO.

FOR FRESH COUNTRY Butter and Eggs

Fresh Butter, pound..25c
Fresh Cooking Butter, pound 20c
Hens, dressed, pound, 17c
Turkeys, Ducks and geese.
Fryers and Broilers.

129 South Pryor.
Main 3402. Atl. 815.

FOR PURE ICE CREAM

Send Your Orders to
GEO. MOORE
Atlanta Phone 1326. Bell M. 3323.
68-70-72 Central Ave.
5-2-1

EAT TIP-TOP BREAD

At all grocers.

Fresh Country Georgia Eggs 16c
Try Georgia Eggs. There's a difference.
Fresh Country Butter, for table use 25c
Fresh Country Butter, for cooking..... 20c
Georgia Cane Syrup 41c
Dressed Hens—dressed daily on premises 16½c

Continental Cash Gro. Co.
182 Whitehall.
Bell Phone M. 5312.

HELP WANTED.

Female.

A GOOD, reliable cook, small family; good wages; room on lot; references; none but good cook need apply. Mrs. Stockbridge, Ormewood Court. Soldiers' home car line.

SHORTHAND COURSE, $15. 55 West Peachtree St. 4-20-28

RELIABLE, unincumbered, clean white woman for general housework. Must be willing to go to the country. Apply Saturday between 9 a. m. and 4 p. m. at 808 Austell Building. 5-9-8

WANTED—Young women and girls desiring attractive positions. Welfare of operators and clerks closely supervised by the company; their conduct on the premises carefully guarded by matron, woman supervisors and chief operator, who have complete control over the retiring and operating room. Short training course for those inexperienced; salary paid while learning. Salary increased upon being transferred to operating force, and for those becoming efficient, increased as they become worthy, with opportunities for ultimate advancement to $75 per month. References proving the standing of the applicant essential. Those having educational advantages preferred. Lunch room and comfortable retiring rooms provided with several hundred Carnegie Library books for the convenience of the operators. Matron and trained nurse in attendance. Apply 8:30 to 5. Southern Bell Telephone and Telegraph Company Training School, 25 Auburn Avenue. 3-26-25

WANTED—First-class cook and washerwoman. Call mornings. 218 Highland Avenue. 5-7-36

SALESLADIES from house to house. Must be experienced. Good proposition. Commission advanced. Apply 8:30 in the morning. 120 Edgewood Avenue. 41-7-5

WANTED—A good white girl for general housework and cooking in family of three; small apartment; good wages. 451 Washington, Apartment B. 5-7-9

HELP WANTED.

Female.

WANTED—Cook for small family at Kimballville Farm, 4 miles from City Hall, half mile from end of Highland Avenue and Copenhill car line; room in house. Salary $15 a month. Phone Ivy 4159-J. 5-7-14

BRIGHT, intelligent ladies to solicit subscriptions to a new society paper, beautifully illustrated and daintily gotten up. Liberal offers. Apply Circulation Manager, The Four Hundred, 421 Kiser Building, Atlanta. 5-6-31

EXPERIENCED P. B. X telephone operators and experienced local operators can secure attractive positions by applying to Mr. Robinson, Room 10, Southern Bell Telephone Main Exchange, 78 South Pryor Street. 4-6-77

GIRLS LEARN MILLINERY: best trade on earth for women; pay $60 to $100 a month. Write Ideal School of Millinery, 100½ Whitehall St. 3-29-41

Male and Female.

WANTED—Several good canvassers; guaranteed salary and commission. Apply at once. 85 West Harris. 5-9-48

WANTED—Experienced nurse, white or colored, for young children. 1060 Peachtree Street. 207-5-9

MEN, WOMEN—Get government jobs; excellent salaries. Write immediately for free list of positions obtainable. Franklin Institute, Dept. 49-C, Rochester, N. Y. 44-13-4

AGENTS AND SALESMEN
Wanted.

WANTED—Salesman for high-grade line ciders and vinegars; exclusive or side line; liberal commissions, with weekly settlements; fine opening for good man; references required. Burr Mfg. Co., Richmond, Va. 44-9-5

AGENTS AND SALESMEN.

PORTRAIT AGENTS—Send your work direct to artist and get better work. We get order out on time. Prices to suit your trade. Stevens Bros., 23½ Whitehall Street, Atlanta. 3-7-35

AGENTS—Chance to make big money calling on automobile owners; get our proposition to-day. The Clayton & Hunnicutt Co., Marietta, Ga. 40-10-4

PORTRAIT and medallion agents, or any one out of employment that wants to work for themselves, I have a proposition that you can make good money at and be independent. Call or write for particulars. A. F. Haynes, 13 Peters St. 207-5-8

SITUATIONS WANTED.

Male.

WANTED—At once, by young man, age 21, position traveling, distributing samples, tacking signs, etc.; any territory; references. Address C. J. T., 263 Hancock Ave., Athens, Ga. 42-9-5

WANTED—Position by an experienced soda dispenser and cigar clerk. Can furnish best of references. Address J., Box 905, care Georgian. 34-9-5

A HIGHLY competent and safe chauffeur (white) seeks place with family who appreciate skill. Edgeworth Apartment 23, 495 Spring Street. 5-8-201

WANTED SITUATION—Position in fire insurance office by young man. References furnished. A. B. C., care Georgian. 208-5-8

WANTED—Clerical work or collector's place; salary no object; seven months' experience timekeeping. J., 160 Spring Street. 35-8-5

A-1 SHOE SALESMAN, with three and one-half years' experience, desires position with some good firm; will consider anything reasonable. Address Shoe Salesman, 852, care Georgian. 36-8-5

SITUATIONS WANTED.

BUSINESS MAN of ample experience and extended acquaintance with the trade of Atlanta, desires connection as sales manager, correspondentt, buyer or accountant. Highest references. Address J. W. A., Box 48, care Georgian. 28-8-5

WANTED—A job shoe salesman, four years' experience. Best references. Address L. D., Box 856, care Georgian. 30-8-5

CHRISTIAN YOUNG MAN, well known in city, wants position of some kind. Charles Gordon, 59 Plum Street. 27-8-5

WANTED—A position as city salesman. Best of reference. Phone Main 3470. 27-7-5

WANTED—Position by young man, aged 22, grocery or wholesale firm where there is chance for advancement. Trial is all I ask. Address A. W. Bowen, 85 Luckie Street. Ivy 3150. 48-7-5

WANTED—Position by young man of 30, in fancy grocery store; fifteen years' experience; good references. E. J. W., Box 30, care Georgian. 34-7-5

EXPERIENCED hospital attendant from New York, age 30, wishes position. Boorman, Bell West 827, Atlanta 4204. 40-6-5

REFINED, educated young man wants position as valet and companion; travel; references. P. Brooks, General Delivery, Atlanta. 25-6-5

FIRST-CLASS repairer chauffeur; guarantee good work; desires situation. Call Curgil, 506 North Butler. 208-5-4

BOOKKEEPER and auditor will straighten out your bookkeeping and office troubles. Trial balances made. Small sets of books written up. P. O. Box 836, Phone Ivy 7011. 5-4-13

SITUATIONS WANTED.

Female.

REFINED and educated young lady wishes position as governess for small children; good reference furnished. Address A. V., Box 10, care Georgian. 45-9-5

NEAT colored woman wants position in private home, office or store. Plain cooking and light housework. 175 East Baker Street. 204-5-9

YOUNG WOMAN wants place to care for widower's home and small children. Address Miss Lee, 32 Weyman Avenue. 205-5-9

I AM a good cook; my wages are $5 per week. Rear 122 Central Avenue. 200-5-9

WANTED—Cases to nurse by experienced sick nurse. Maternity cases a specialty. Rates reasonable. Best references. Call Ivy 7304-J, or West 1054. 5-8-8

POSITION as housekeeper or to care for child. Mrs. Farnsworth, 238 College Street, Macon, Ga. 40-8-5

A GOOD colored woman wants place to nurse. Can sleep on premises if necessary. 164 Harris St. 201-5-8

YOUNG LADY wishes to learn gentlemen's tailoring; references given. Address R. C., Box 851, care Georgian. 39-8-5

COMPETENT stenographer desires temporary work; nine years' experience. West 1212-J. 206-5-7

STENOGRAPHER wants position at once; will begin at a reasonable salary. P. O. Box 604, City. 37-7-5

WANTED—Position by practical nurse, five years experience; maternity cases a specialty. References by best physicians. Phone Main 3383-L. 206-5-8

Small Investment; Big Profit in Georgian "Want Ads"---Read for Profit---Use for Results

BUSINESS GUIDE

Ready Reference for the Business Man, the Artisan And the Public in General.

Auction Sales of Furniture and Household Goods.

CENTRAL AUCTION COMPANY, 12 East Mitchell street, buys and sells everything; regular auction Tuesday and Friday. Bell phone Main 2424. 10-3-41

Blacksmithing.

STRUCTURAL STEEL AND IRON WORK.

WE make all kinds of metal windows and doors, also window gratings and hangers of all kinds. Anderson Bros. & Rich, 372 Edgewood Avenue. 4-2-7

Banks.

AMERICAN NATIONAL BANK, Corner Alabama and Broad street. CAPITAL AND SURPLUS $1,000,000.

Bicycles.

FOR BICYCLES and supplies, See D. Alexander, 54 N. Pryor. M. 3116. Repair Work a specialty. 3-27-61

CALL Main 1320, Atlanta 1436. Bicycle repairs and sundries. Atlanta Bicycle Company, 10 Peters Street. 2-15-66

Blue Prints.

DIXIE BLUE PRINT CO.

40½ LUCKIE STREET, Atlanta, Ga. Best equipment. Best prints of any size or kind. Lowest prices. Phone Ivy 5364. 4-28-12

Builders.

LET US BUILD you a home. Will buy you a lot or pay off your lot. Terms to suit. 400 Temple Court. Main 4189. 4-15-16

Carpenter and Builder.

ALL KINDS REPAIR WORK. D. M. WHEELER, 19 South Forsyth St. Phone M. 4186. Atlanta 1647. 12-81-16

Carpets and Rugs Cleaned.

ATLANTA STEAM CARPET CLEANING COMPANY (Inc.) 27 West Alexander street. Phone Ivy 4186. Moist and dry cleaning. Rugs woven from your old carpets and rags. Porch shades made to order. 2-8-27

Coal.

Coal, Coke and Wood.

S. M. TRUITT & SONS, for dry wood and best coal. 1-21-21

Contract Painting and Wall Tinting.

J. A. JOHNSON, 297 W. Fair St., West 1288-J, for all kinds of painting and tinting.

Dentist.

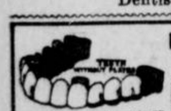

BEST WORK
Crowns (22 k.) $3.00
Bridge work $3.00
Full set teeth $8.00
Filling 50c
R. R. fare allowed 25 miles. All work guaranteed 20 years.
Eastern Painless Dentists
38½ Peachtree St., Near Walton. 4-2-31

Ear, Nose, Throat and Lung Trouble.

DR. GEORGE BROWN, Diseases of the Ear, Nose, Throat and Lungs, 312-14 Austell Bldg. I have the only compound oxygen plant ever brought South and make this gas daily. Weak, nervous, anaemic and pale people are invited to call. 4-6-12

Engineering.

"Amo Engineers Are Questionable" ENGINEERING questions of all kinds answered. Fee, $1.00. Amo House, Box 363, Atlanta, Ga. 5-3-5

Engineering and Machine Designing.

G. V. PLANT, M. E.

I DEVELOP YOUR INVENTION. Dixie Pattern and Machine Works, 262 West North Avenue. Main 2829. 4-5-17

HELP WANTED—A Georgian want ad will find it. If Mrs. L. A. Hollingsworth, 88 Culberson Street, will find this and have it marked when the "Want Ad" man calls Saturday he will present her with a dollar.

Fly Screens.

Fly Screens Made to Order.
OAKLAND CITY REPAIR WORKS. Carpenter and cabinet work a specialty. Call West 242-L. Atlanta 528. C. F. Dickey, Mgr. 5-1-37

FLY SCREENS.

METAL AND WOOD FRAMES; portable garages. W. J. Baker Company. Bell phone Ivy 926. No. 811 Empire Life bldg., Atlanta, Ga. 5-1-4

FLY—SCREENS—FLY

COME SEE our Roll-aawy Screens, our Roller-bearing Screens, our Sliding Screens; none better. It will pay you to see our goods; get prices. 217 Kiser Bldg. Main 1319. Porter Screen Co. J. J. Crawford, Agent. 2-4-14

Fire-Proof Storage.

WE STORE HOUSEHOLD GOODS and pianos. Office and warehouse, 239-241 Edgewood avenue. Ivy 2037. John J. Woodside Storage Company.

Furniture Repairing and Upholstering.

FURNITURE repaired, upholstering, refinishing neatly done. Work called for and delivered. Young K. Carson, 479 Marietta street. Atlanta 2567. 3-5-6

W. L. LUNSFORD & CO., Upholstering, repairing and refinishing furniture of all kinds; satisfaction guaranteed. Phones, Atlanta 5950-F, M. 5111. 3-5-30

Fresh Oysters Daily.

VIRGINIA and New Orleans oysters on the half shell, 40c dozen. 77 Peachtree street

Furniture.

PERFECTION OIL STOVES. Three-burner, including oven and vessels, complete, $12.50. CAMERON FURNITURE CO., 85 South Forsyth Street. 5-1-3

T. C. FURNITURE CO. Cash or easy payments, 416 Marietta. Phone Atlanta 1797. 4-5-12

Hardware and Tools.

HARDWARE, tools, household specialties. 100 per cent value at 100 Edgewood Avenue. H. G. Martin. 2-11-41

Hat Cleaning.

STRAW HATS, 25c. Soft hats cleaned and blocked, 25c. George's Hat Cleaning and Shoe Shine Parlor, 3½ E. Ala. Street. 4-10-11

Hatters.

AUME HATTERS make old hats look like new. Mail orders given prompt attention. 20 East Hunter street. 12-3-44

Instrument Makers.

E. A. BOSTROM MFG. CO., Instrument Makers.

NOW LOCATED AT 278½ EDGEWOOD AVENUE. All kinds of high-grade light machine work done. Special attention given to repairing of engineers' instruments. LEVELS and TRANSITS 3-11-40

Jewelry.

IF your clock stops phone us. Bell Main 4633-J.

Bonita Bell Co
5 SOUTH BROAD STREET.

Lighting Fixtures.

ELECTRIC and gas fixtures; all new styles; lowest prices. Queen Mantel and Tile Company, 56 West Mitchell street. Phone Main 681. 1-16-16

Lime, Concrete, Roofing, Stone.

LADD LIME AND STONE COMPANY. Lime, concrete and roofing stone. 915 3d Nat. Bank Bldg. 2-8-50

Machine Work.

MALSBY COMPANY.

Manufacturers of and Dealers in MACHINERY.

438-40 MARIETTA STREET. 4-5-16

Mining Engineers.

ZEB W. AND W. F. SUMMEROUR, MINING ENGINEERS AND PROSPECTORS.

TWENTY YEARS' FIELD EXPERIENCE.

LOCATING GOLD ORES A SPECIALTY.

CHARGES REASONABLE. A1 REFERENCES.

ADDRESS AURARIA OR ROY, GEORGIA. 5-3-4

Mattress Renovating.

SANITARY MATTRESS RENOVATING—Factory new and up-to-date; moderate prices; give us a trial. Jackson & Orr Company, Means street and W. & A. R. R. Both phones. 3-20-14

BOARD WANTED—If you want boarders, Georgian "Want Ads" will find them. If Mrs. H. Kennedy, 29 West 22nd Place, finds this and has it marked Saturday when the "Want Ad" man calls she will receive a dollar bill.

Roof and Gutter Work.

I REPAIR all roofs, gutters, all kinds sheet iron work, 33 South Pryor. Main 3127. T. W. Hooper. 3-4-63

Safe Cracksman.

Fire and burglar proof safes opened and repaired. C. C. Downes, 29½ Marietta Street. Phones M. 2146. Atlanta 4922. 4-5-11

Sand.

SAND.

SAND in any quantity and quality; prompt delivery. S. M. Truitt & Son. 1-13-37

Sewing Machines.

WE RENT new machines with complete set of attachments for $2 per month; also machines repaired; prompt delivery. Both phones 1893. Singer Sewing Machine Company, 79 Whitehall. 9-14-44

Shoes.

GET the best shoes for the whole family. Peacock & Drennen, 222 Marietta Street. 4-16-28

Shoe Repairing.

SHOES HALF-SOLED, SEWED, 50 CENTS.

At Gwinn's Shoe Shop, 6 Luckie Street, Opposite Piedmont Hotel. Both phones. 3-26-45

Stove and Range Repairing.

STOVE DOCTOR.

STOVE, range and furnace repairing. 61 South Pryor Street. Bell Phone Main 1460. Atlanta phone 1410. 4-10-10

DAN, THE FIXER.

STOVES AND REFRIGERATOR REPAIRING.

We sell second-hand gas stoves. We sweep chimneys.

121 WHITEHALL STREET. Atlanta phone 2235. Bell phone M. 2699

Transferring and Moving.

TRANSFERRING and moving a specialty. Prices reasonable. L. Stallings. Bell Phone Ivy 3024-J. 42-26-4

Trunks, Bags and Suitcases.

RETAILED AND REPAIRED. ROUNTREE'S, 17 WHITEHALL ST. PHONES: Bell M. 1576. Atlanta 1654.

Umbrellas.

"Taylor-Made" Umbrellas.

BUY from makers; all prices and styles; re-covering and repairing; every umbrella kept in repair free. Phone for salesman, prompt service.

TAYLOR UMBRELLA CO., 116½ Whitehall St. 4-23-35

Violin Maker.

OLD VIOLINS BOUGHT, sold and exchanged; repairing a specialty. The Old Reliable Violin Dealer. Mays Badgett, 34½ Peachtree. 3-31-34

WANTED—Mrs. J. W. Jones, 101 Lucile Avenue, to find this ad, and have it marked when the "Want Ad" man calls Saturday. He will present her with a dollar.

Wood.

WOOD.

SOUTH GEORGIA mill cut-offs by the carload or any quantity you may want. They make fine kindling. S. M. Truitt & Son 1-13-32

PIANO BARGAINS.

PIANOS AND PIANO PLAYERS.

SOLD at the lowest prices and on the most reasonable terms at which first-class instruments can be handled. Behr Bros., Newby & Evans, Ludwig and others. Call and see me before you buy.

WALTER HUGHES,
88 N. Pryor St.
3-29 1

POULTRY, PET and LIVE STOCK

Defects in Combs Of Chickens Often Mar Beauty of Fowls

Should Exercise Great Care in Breeding—Value by Judges.

EDITED BY JUDGE F. J. MARSHALL

The pea comb is a triple comb, or a series of three straight combs paralleling each other, and joined to each other at the base, each having small but distinct serreations throughout their length. The two outer rows being lower and thinner than the center one, the points formed in this way being so low and broad that they resemble rows of peas, hence the name given them. This comb should fit close and solid upon the head, rather than to stand up from the head and incline to turn from side to side.

The breeds having this comb are the Brahmas, Buckeyes, all the Cornish and Sumatra. The most common defect in these combs is the twisting from side to side near the middle. In other words, it is a kink in all three of the rows of points and makes the comb decidedly out of line when viewed from in front.

Another kind of comb that is often seen in one where the middle part of the combs show all right and is good shape in itself, but the sides are very faintly outlined and would almost be taken for a single comb at first sight. In mating up such stock for breeding purposes one is very likely to get some single combs and then the trouble has commenced.

The V comb is a very peculiar one and looks much like a pair of horns standing up from the center of the head. They show but very slightly upon the heads of the hens. On the well matured males it shows up all right. The comb in these breeds is, however, not considered a valuable asset, so that the smaller it is the better it is liked.

Value by Judges.

The comb is only valued at 4 points out of the 100. The breeds having this form of comb are as follows: All the Polish (which are eight varieties), the Houdans, Crevecoeurs, and LaFleche, French varieties.

Then we have the Malay and the Silkie, with the strawberry comb, which is not very much of a definite comb and is found only upon these two breeds of relatively small importance. The comb is really of more importance than is generally considered as a distinguishing feature of the breed or variety it represents. Take, for example, the Light Brahma, the variety which stands at the head of our list of thoroughbred fowls for recognized type in breeding and put a sort of mongrel type of comb upon it and what would it be worth? Or the Plymouth Rock and put a wrinkled turn-over sort of a comb upon it and a Rock man would simply laugh at you and want to know what it was mixed with.

It frequently occurs, however, that some of the larger combed hens of a variety are the heaviest layers. That is, they may have a comb almost too heavy for the breed, although of the right type, and be greatest layers of the flock.

Questions and Answers.

Judge Marshall:—Is it a good plan to breed pullets back to their sire? Some tell me it is just the thing to do, while others say it is detrimental to health. I would be very glad to have your opinion of it.

Monroe, Ga. S. J. R.

ANSWER:—While expert breeders of long experience take the chances of weakened vitality in the offspring for the sake of gaining some valuable points they have been striving hard for, yet, as a rule, it is not good policy to make a business of it. Unless you are sure you are going to be able to intensify a number of good qualities in the next generation, you had better not take the risk of multiplying a lot of serious defects.

You see, it is close inbreeding and is not a good policy for those who are not working for the very highest in type to undertake or run the risk of for health's sake. Of course, it is better to breed that way than to breed brother and sister together.

Eggs—All Varieties.

THE EGGS of different varieties of fowls will be found classified under their respective breeds in the future. Instead of under the classification of "Eggs."

Orpingtons.

WHITE ORPINGTON eggs from grand birds, $1 a setting balance of season. Ivy 2614-J. 5-9-27

FINE Buff Orpington eggs, incubator lots, $1 per setting, $5 per 100. 126 Windsor Street. Main 3588. 5-2-20

S. C. CRYSTAL WHITE Orpingtons; eggs, $2, $3, $5 per setting of 15 eggs; old and young stock for sale. George M. Moseley, Menlo, Ga. 2-27-9

FOR SALE—One pen Kellerstrass White Orpingtons, one cock and four hens; also several trios of Cook's White Orpingtons; foundation stock direct from Cook farms. Write for prices. Mrs. F. O. Miller, Fort Valley, Ga. 3-12-16

Poultry—All Varieties.

FREE RANGE DUCK AND POULTRY FARM, Chamblee, Ga. Large stock of White Runners, Leghorns and Rhode Island Reds, enables us to ship fresh eggs, strong and fertile. Write for prices on stock and eggs if you want a bargain. 1-21-13

FOUND—One dollar, if Mrs. J. J. Martin, 401 Gordon Street, finds this ad and has it marked when the "Want Ad" man calls Saturday.

Plymouth Rocks.

BARRED ROCK eggs, pure and fresh, from the Georgia Poultry Farm; $1 per setting. On sale at 12 South Broad Street. 42-4-6

EGGS from prize-winning E. B. Thompson Ringlet Barred Rocks, either mating, $2 for fifteen, $5 for thirty. A. M. Kendall, Dallas, Ga. 3-5-11

Cows.

BEEF CATTLE—Thirty head of good beef cattle for sale and ten head of veal calves. J. R. Waldrip, Calhoun, Ga. Bell phone 1602. 41-9-5

COWS.

FIVE-GALLON Holstein and Jersey. Gentle, easy milker and free from tuberculosis. Has produced 388 pounds milk in last ten days. Don't even inquire unless you have ONE HUNDRED DOLLARS to invest. Can be seen at 50 Sycamore Street, Decatur. Frank A. Doughman, Attorney, 695 Fourth Nat. Bank Bldg. Telephone Main 1142 or Ivy 4000. 32-8-5

Dogs.

FOR SALE—English bulldog, stud, three years old, dark brindle, perfect white markings; pedigreed. Price and photo on application. At stud until sold. Fee $10. Lee W. Verdery, Augusta, Ga. 35-7-5

Horses, Mules, Vehicles, Etc.

GOOD BUGGY, $20; surrey, $20; pony cart, $15. Ivy 1497. 37-8-5

Poultry, Plants and Seeds.

H. G. HASTINGS & CO.

SEEDS, PLANTS AND POULTRY SUPPLIES. PROMPT DELIVERIES TO ALL PARTS OF THE CITY. PHONES 2568.

WHITE DIARRHOEA is the most dreaded of all diseases in little chicks, but if taken in time it can be cured easily. We sell Conkey's and Pratt's remedies for this disease and guarantee a cure. 25c and 50c package.

DON'T let the mites and lice get a start on you; disinfect the poultry houses and runs thoroughly with Pratt's Poultry Disinfectant. No germs can live where you use it and it leaves the place nice and clean. Quart 35c, gallon $1.00.

A GREAT many people advocate feeding baby chicks on a feed that has no corn. We have the Rice special feed that is absolutely free from corn. A good, clean feed at $2.50 per 100 pounds.

A NEW LOT of canary birds imported direct from Germany at $2.75 each.

IF YOUR BIRD needs a new cage, come in and see how complete our line is; we have them ranging in prices from $1.00 up to $5.00.

GOLDFISH GLOBES AND ORNAMENTS.

MEDICAL.

DROPSY CURED—Relieves shortness of breath in 36 to 48 hours. Reduces swelling in fifteen to twenty days. Collum Dropsy Remedy Company, 408 Austell Bldg., Atlanta, Ga. 5-25-11

DEWBERRY'S DELIGHT.

WORKS while you sleep. It acts on the liver, bowels and the kidneys and removes the foul waste matter from the intestinal tract that causes 90 per cent of all human ills. Office, 98 Ashby Street. 4-9-16

DR. EDMONDSON'S Tansy, Pennyroyal and Cotton Root Pills, a safe and reliable treatment for painful and suppressed menstruation, irregularities and similar obstructions. Trial box by mail, 50c. Frank Edmondson & Bro., manufacturing chemists, 11 North Broad St., Atlanta.

AUTOMOBILES—The speedy Cartercar will drive up to the door of Mrs. E. L. Daniel, 73 Walker Street, Saturday morning and she will receive a new dollar bill if she has this ad marked.

TYPEWRITERS FOR RENT.

ROYAL typewriters rented; one month, $2.75; three months for $7.00; special rates to students. Royal Typewriter Co., 46 N. Pryor St. Phone Main 2492. 4-25-17

TYPEWRITERS

GOOD machines rented anywhere, $5 for three months. American Writ. Mch. Co., 48 N. Pryor.

TEACHERS WANTED.

WRITE for record of our eight years' work. High class patronage. Efficient service. Foster's Teachers Agency, Atlanta, Ga. 64-8-4

EDUCATIONAL.

EMORY summer school; cool, quiet; fifty days from June 17. Latin, Greek, French, German, English, histories, mathematics. Address E. K. Turner, Oxford, Ga. 5-9-1

DRESSMAKING—DRESSMAKERS.

DRESSMAKING—178 Washington St.; reasonable. Main 1978. 5-8-4

ATLANTA REAL ESTATE is increasing in value daily. Many bargains are offered in the Real Estate columns of the "Want Ad" section of The Georgian

THE ATLANTA GEORGIAN
Published by The Georgian Company, 20 East Alabama St. Atlanta, Georgia.

Entered at Atlanta postoffice as second-class matter.

Subscriptions Payable in Advance.
One year, mail, postage prepaid, $5.80
Six months, mail, postage prepaid, 2.50
Three mos., mail, postage prepaid, 1.25
One month, mail, postage prepaid, .45

Subscriptions Payable in Advance.
Delivered by carrier, one year $5.20
Delivered by carrier, six months .. 2.60
Delivered by carrier, three months . 1.30
Delivered by carrier, one month .... .45
Delivered by carrier in Atlanta and other cities, one week ..... .10

WANTED—MISCELLANEOUS.

WANTED—To buy on installment plan good second-hand Underwood typewriter. State full particulars. R. L. B., Box 689, care Georgian. 31-9-5

RUBBER-TIRED buggy and harness for pony. Call mornings, Ivy 6103. 206-5-8

I BUY MEN'S old clothes and shoes. Drop a card. I. Bock, 177 Gilmer St.

DROP A CARD.
We'll bring Cash for Old Clothes and Shoes.
"THE VESTAIRE."
166 Decatur Street.

WE PAY HIGHEST cash prices for household goods, pianos and office furniture. Cash advanced on consignments. Central Auction Company, 12 East Mitchell Street. Bell phone Main 2424. 8-26-26

FOR SALE—MISCELLANEOUS.

FOR SALE—Oak chiffonier, dressing table and sanitary bed with mattress, cover and two pillows. All for $25. Ivy 3500-L. 5-9-40

FOR SALE—Two good safes; one or both. Call Provident Loan Society, Inc., 14 Auburn Avenue. W. E. McMillen. 5-9-39

DESK (flat-top), quartered oak; 64 inches square; has four sets of drawers; can be used by four persons; good condition. Call 66 S. Broad. 5-9-17

FOR SALE—One set of E. P. Roe's works. Price $5. Call Main 4551-L. 5-9-31

FOR SALE—Furniture of seven-room house, cheap, including new piano. 91 Yonge Street. 201-5-9

PIANO—$125.

WILL SACRIFICE FOR CASH HIGH-EST GRADE M. SCHULZ COMPANY PIANO, REPOSSESSED. ORIGINAL RETAIL PRICE $387. WILL ACCEPT $125. P. B. FISHER, 730 CANDLER BUILDING, ATLANTA. 5-9-3

ADJUSTABLE dress form, 36 to 44 bust, perfect condition, easily adjusted. Price $10. Phone 5078. 5-9-2

FOR SALE—Splendid upright piano. Will sell at a very low price for cash. Phone Main 5116-J. 25-9-5

FOR SALE, CHEAP—Modern soda fount, installed for business, and lease on corner store, in colored section. Address G. L. G., Box 442, care Georgian. 30-9-5

TICKET to Denver, first class, cheap, from Augusta-Atlanta via New Orleans. Limit June 1. Address P. O. Box 551, Birmingham, Ala. 29-9-5

FOR SALE—66-inch sanitary rolltop desk; cost $80; will sell for $45, brand-new. 707 Fourth National Bank Building. 5-4-56

DUNTLEY PNEUMATIC CLEANERS remove dirt and germs from rugs, carpets, floors, etc.; vacuum cleaners from $32.50 up; vacuum sweepers, $9.75. C. J. Daniel & Co., 416 Fourth National Bank Building. 12-2-11

FURNITURE—We buy and sell cash bargains. Southern Wreckage Company, 114 South Forsyth Street. Both phones. 1-17-5

GROCER'S ice box for sale cheap. 391 S. Pryor Street. 5-8-23

FOR SALE—ANGORA GOATS, beautiful thoroughbred. J. W. Howard, 507 Candler Bldg. 5-8-202

SINGER sewing machine for sale cheap; first class condition. Phone Ivy 2560-J. 5-8-13

FOR SALE—MISCELLANEOUS.

GASOLINE plant complete, with four arcs, three inside, one outside; cheap. Call Main 3177 Bell, or 36 Standard phone for information. 203-5-8

IMMEDIATE SHIPMENT of our famous Nancy Hall sweet potato sprouts at $1.25 per thousand, or $1.50 delivered. We ship nothing but good strong stock, and guarantee entire satisfaction. The Bear's Head Farms, Pine Castle, Fla. 43-7-5

FOR SALE—About 10,000 second-hand bricks cheap; also vacant lot; big bargain. Apply 1045 E. Fair Street. 5-7-29

FOR SALE, CHEAP—Big cedar chest, $10, and cedar-lined wardrobe trunk, $15. Mrs. Johnson, Box 54, care Georgian. 203-5-7

FINE CARNATIONS 60c per dozen. Alta Vista Floral Co., 601 Sells Ave. West 135. 5-5-31

AUTOMATIC REFRIGERATOR

Pays for itself in ice-saving. $17.50 to $75.00.

C. H. MASON,
6-8 WEST MITCHELL STREET.

25 H. P. PORTABLE saw mill outfit for sale cheap. Royal Lumber Co., Atlanta, Ga.

SHAVINGS for sale. Two-horse load, $1.00. Royal Lumber Co., Oakland City. 5-3-20

FOR SALE—Bedstead and bureau in good condition; bargain for cash. Address Bargain, Box 102, care Georgian. 30-3-5

A NEW BROOM DOES NOT SWEEP CLEAN.

LET US prove this in your home by free demonstration. Full particulars at 107 Temple Court Building. L. R. Sires, agent. Phone Main 667. 5-2-30

FOR SALE—Two pool tables, practically new; been in use in club room and not hurt; must sell at once; bargain; original cost $400. Address P. O. Box 87, Jonesboro, Ga. 5-1-6

C. S. HULLS & Co., Atlanta. Headquarters F. R. Logan & 4-20-32

BANKRUPTCY blanks, $1.50 per set. Warranty deeds, bonds for title, Mortgages, contracts, Stock certificates and bonds. Bennett's, 25 South Broad. 201-20-12

FOR SALE—Sweet potato plants for sale, $1.25 per 1,000. L. W. Bates, Lakeland, Fla. 33-21-4

SEND $1 for 500 extra early sweet potato plants, lemon yams, or 500 Bermuda onion plants, the big kind. Address the Model Farm, Tifton, Ga. 3-20-7

SIGNS BROWN SIGN & PAINTING CO., 77½ Whitehall. M. 3780. 3-16-32

SAFES, FILES, cabinets, new and second hand. Gookin Bank and Office Equipment Company, 113-115 N. Pryor Street.

NEW RUBBER TIRES put on your baby carriage. Repaired, repainted and re-covered. Phone Ivy 3076. Robert Mitchell, 229 Edgewood Avenue. 2-13-9

KENTON SIGNS signifies best quality. Kent Sign Co., 120½ Peachtree Street. 3-5-30

NO. 10 SNOWDRIFT 8½c, country eggs 19½c dozen, 40c coffee 28c pound, 30c coffee 22c, 25c coffee 19c pound. Cash Grocery Co., 118 Whitehall. 2-21-7

WE RENT good pianos $3 per month up. We sell good pianos $5 per month up. R. P. BECHT COMPANY. 107-108-109 Temple Court Building. Main 667. 2-19-26

The Georgian's Rent Bulletin

ROOM AND BOARD.

COZY INN.

ONE of the best located boarding houses in the city; twenty rooms; two years' lease; furnished with everything one could wish; new, up-to-date; electric lighted; half block from Peachtree; ill health the cause of sacrifice. 16 West Ellis. Ivy 6552. 46-9-5

WANTED—Boarders in West End home; large front room; best board. 332 Gordon. West 109-J. 5-9-35

A FEW BOARDERS wanted at 46 Houston Street. Ivy 6673-J. 5-9-37

SIX GENTLEMEN can secure first-class room and board with private family; large, airy rooms, bath. Apply 16 Ponce DeLeon Avenue, corner Church. Bell phone Decatur 128. 5-6-17

SIX GENTLEMEN can secure first-class room and board with private family; large, airy rooms, bath. Apply 16 Ponce DeLeon Avenue, corner Church. Bell phone Decatur 128. 5-9-19

LARGE, cool room and board in suburban home; good servants; large porches, shade trees, big vegetable garden, fruit, cows and chickens. Phone Decatur 389. 5-9-24

DELIGHTFUL rooms, with or without private bath; table board a specialty. Mrs. F. B. Gregory, 514 Peachtree Street. Phone Ivy 1499-J. 5-9-32

FOR RENT—To gentlemen only, with or without board, cool, delightful rooms, private home, on car line. 336 Pulliam. Main 5428. 5-8-26

402 PEACHTREE.

NICELY furnished rooms, with best of table board. Ivy 3157-L. 5-8-39

87 E. NORTH AVE.

BEAUTIFULLY furnished rooms, excellent table board. Ivy 2423-J. 5-8-27

ONE nicely furnished front room with board for couple or gentlemen, at 74 Forrest Ave. Ivy 4345. 5-8-16

WANTED BOARDERS—Splendid rooms and board in West End home. Bell Phone West 568-J. 41-8-5

BOARD for gentlemen; reasonable rate, all conveniences, pleasant surroundings, best fare. Write Box 60, Georgian. 26-7-5

CAN ACCOMMODATE two business men or ladies with nice cool rooms, also breakfast and 6 o'clock dinner. 20 East Cain. Ivy 2903. 5-7-12

ONE large downstairs room for two; private bath, hot and cold water; electric lights; terms reasonable. 223 North Jackson. Ivy 5235-L. 5-6-22

BEST MEALS IN TOWN, $3 WEEK. ROOM AND MEALS, $4. 197 SOUTH PRYOR. CALL MAIN 5048. 5-5-30

ROOM AND BOARD for couple, either sex, in private West End home; all conveniences; reasonable. Phone West 1255. 70 Grady Place. 5-5-26

COUPLE can secure front room and board; all conveniences. 388 West Peachtree. Ivy 6908-J. 5-5-23

WANTED—Boarders; nice rooms and board at 119 S. Pryor Street. 25-5-5

NEATLY furnished room with good board. 46 Irwin. Call Ivy 5842. 5-8-12

LARGE, light room, with board, in an elegantly furnished private, modern home, in the prettiest part of the city; everything strictly first-class; a real pleasant home to a refined, permanent couple; references. 819 West Peachtree. Mrs. Corey. Ivy 5635-J. 5-1-26

PEACHTREE INN.

Peachtree and Alexander Sts. American plan $7.50 week up. Room to yourself. European, $3 week up. 1-9-34

36 EAST NORTH AVE.

BETWEEN the Peachtrees; nicely furnished rooms and excellent table board. Ivy 6501. 4-28-16

NEATLY furnished rooms; homelike cooking, also table board. 127 Capitol Avenue. Main 5172-J. 4-23-7

WORK—If you want a position, Georgian want ads will find it. If Mrs. D. Alexander, 204 Oak Street, has this ad marked when the "Want Ad" man calls Saturday she will receive a dollar bill.

ROOMS AND BOARD.

Wanted.

WANTED—By young man, room and board, North Side. Address J. P., care Georgian. 203-5-6

WANT ROOM and board, private family. Would like to exchange part German, music and dancing lessons. First-class references. Address Beps, care Georgian. 201-5-7

TWO LADIES desire room and board in private family. Will furnish same. North Side preferred. References. Address Room, care Georgian. 200-5-7

Unfurnished.

TWO large rooms for housekeeping, in private home in Inman Park, by young couple without children. Ivy 6963-J. 203-5-9

ROOMS FOR RENT.

Furnished.

LARGE, well furnished front room; hot bath; close in. 20 West Harris St. 40-9-5

NORTH SIDE, four large rooms for light housekeeping; closet in each; porch and sink; gas on separate meters, second floor; private home; no children. 7 Boulevard Place. 5-9-51

COMFORTABLY furnished room, all conveniences, close in; only $8; for summer. Mrs. A. C. Wilson, 158 Capitol Avenue. 5-9-200

FOR RENT—Two furnished rooms, adjoining bath; will rent separately if preferred; close in. Ivy 7255-J. 5-9-34

ONE nicely furnished room in the Corinthian Apartments for elderly or business lady only; connecting bath. Call Ivy 1717. 5-9-36

TWO nicely furnished rooms for light housekeeping. 168 Washington St. Main 1638. 5-9-38

NICELY furnished light housekeeping room; $3 per week. 388 Peachtree St., opposite Peachtree Inn. 38-9-5

FRONT ROOM in apartment; close in; walking distance. Phone M. 1249-J, or call 254 Central Ave. 36-9-5

ONE NICELY furnished room, all conveniences, at 43 West Peachtree. Ivy 2160. 5-9-28

NICE FRONT room on West Peachtree, with or without board. Ivy 2962-J. 5-9-30

FOR RENT—One clean, well furnished room; hot and cold bath attached. Ivy 1197. 5-9-25

TWO connecting rooms for light housekeeping; connecting bath. 289 Rawson Street. 5-9-23

WANTED—Business lady to make her home with private North Side family. All conveniences. Reference. Atlanta phone 1791. 32-9-5

LARGE upstairs front room; gentleman only; private home; screened windows, electric lights, furnace, hot water. 109 Forrest Avenue. Ivy 6310. 5-6-6

THREE ROOMS complete for housekeeping; all conveniences. Phone 6903 Ivy. 26-9-6

NICELY furnished front room, close in; reasonable; good location. 58 West Baker Street. 32-9-5

ROOMS FOR RENT.

Furnished.

LARGE upstairs front room; gentleman only; private home; screened windows, electric lights, furnace, hot water. 109 Forrest Avenue. Ivy 6310. 5-6-6

NICELY furnished large front room, with private bath. 64 Forrest Ave. 5-8-29

TWO light housekeeping rooms, adjoining bath. $15 per month. 371 Glenn St. 5-8-25

LARGE single furnished room; every convenience; reasonable. 343 South Pryor. 5-9-53

FOR RENT—Three furnished rooms, private bath, for housekeeping, on car line. 111 Cooper Street. 5-9-44

FOR RENT—Furnished rooms; every convenience; connecting bath, at 43 East Cain. Ivy 2020. 39-9-5

NICELY furnished room, dressing room, stationary washstand; prefer traveling gentleman; private home. Ivy 2158-J. 5-9-49

THREE nicely furnished rooms and kitchenette. Private home. Modern conveniences. Gordon Street. West 1027-J. 5-1-26

MARKET BASKET—If Mrs. J. B. Reynolds, 116 Oak Street, reads this as she does the Market Basket, and has this ad marked when the "Want Ad" man calls Saturday, she will receive a dollar bill.

FURNISHED front room, close in. 65 Woodward Ave. Main 1548-J. 5-8-18

LARGE room, four windows, nice porch, electricity, bath, telephone; close in. 62 Williams St. Ivy 6760-J. 5-8-20

FURNISHED rooms; private home; all conveniences; hot and cold baths. 19 E. Harris. Ivy 6349-J. 5-8-11

FOR RENT—Two lovely front rooms, neatly furnished, all conveniences, close in, for gentlemen. 137 Capitol Avenue. 5-8-5

TWO nicely furnished rooms to four young men; separate beds; hot water, bath; all conveniences. Ivy 1295, 358 Peachtree St. 5-8-15

THREE nice furnished rooms; hot and cold bath. Main 2286. 5-8-12

FURNISHED ROOMS—Near in; private location; cool rooms; for gentlemen. 11 Cone Street. 29-7-5

TWO connecting furnished rooms for rent. 306 South Pryor Street. 25-8-5

NICE furnished rooms, with bath, for light housekeeping. 108 Pulliam St. Phone Main 5045. 202-5-8

NICELY furnished room for rent on North Side; $20; all conveniences. Phone Ivy 3656-J. 5-7-11

ONE nicely furnished room for two gentlemen or couple without children, with or without board; private home; Grant Park section. Main 3606-J. 5-7-21

NEWLY furnished; private family; all conveniences; close in. 82 West Harris. Ivy 3607-J. 5-6-20

ONE furnished room for rent to couple without children. 39 West Linden. 5-6-21

LARGE front room, with board, in small family. 148 West Peachtree. Ivy 5775-J. 5-3-28

FURNISHED ROOM for rent, 293 North Boulevard. No children. Ivy 3406-J. 5-3-11

TWO furnished housekeeping rooms, $4 per week; front bed room, $2.50. 34 Carnegie Way. 49-7-5

VERY LARGE front room on first floor; all conveniences; $8 month. West 806-J. On car line. 5-7-37

TWO connecting rooms, furnished complete for housekeeping, in private family; sink in kitchen. All conveniences. 79 West Baker. 5-7-22

FOR SALE—If Mrs. H. M. Carter, 204 Lawton Street, will mark this and have it in hand when the "Want Ad" man calls Saturday, she will receive a new dollar bill.

TWO OR THREE beautifully furnished rooms, complete for light housekeeping; lovely pictures, electricity, sink in kitchen, hot bath. Bell phone. Best location, with owner. 290 Washington. 5-7-23

ROOM FOR RENT—Elegantly furnished; within three blocks of Candler Bldg. Call at Apartment 1, The Oglethorpe, 195 Ivy St., or phone Ivy 759. 205-5-7

TWO upstairs furnished rooms for housekeeping. 53 Crew St. 5-7-23

DELIGHTFUL front room, one block from Candler Building. Apply Apartment 1 The Wellington. Ivy 5983. 5-7-20

ONE nicely furnished front room; private home; $10 per month. 215 Gourland St. 38-7-5

NICELY furnished room; all conveniences; gentleman preferred. Main 2378-J. 5-5-22

NICE front room, suitable for couple or two young men, at 109 Washington. 5-5-25

LOVELY furnished front room, North Side, walking distance; private home. Phone Ivy 2098-J. 5-4-44

FRONT rooms, furnished, hot and cold bath, close in. 311 Whitehall, Atlanta phone 4810. 5-3-32

TWO very large furnished rooms, large closets, plenty of hot and cold water, excellent table board; also large garage; easy to get in and out. Apply 121 Capitol Square. 5-3-31

HANDSOMELY furnished large front room, private bath, shady lot; gentleman preferred. "Peachtree," Georgian. 95-4-5

BURGLAR PROOF—If Mrs. R. C. Ware, 419 Gordon Street, has this ad marked when the "Want Ad" man calls Saturday she will receive a dollar for the trouble.

Unfurnished.

THREE or four very nice connecting rooms for housekeeping; very reasonable rate; first or second floor. 342 S. Pryor. 5-9-54

THREE connecting rooms, to couple, in private family; sink in kitchen; bath and phone. Main 3940. 66 Woodward Avenue. 5-9-43

THREE connecting unfurnished rooms, close in; sink in kitchen; fine location. 303 Rawson Street. Atlanta phone 3325. 202-5-9

THREE OR FOUR rooms and kitchenette, connecting; downstairs; all conveniences. Call Miss Fuller. Main 2677-J. 27-9-5

THREE connecting rooms, gas, sink in kitchen, near Highland Ave. 428 Greenwood Ave. 5-8-22

FIVE beautiful upstairs rooms; bath, gas, electricity and use of phone, with couple. 11 North Moreland Ave. 206-5-8

FOUR ROOMS, upstairs; private bath, electric lights, gas; to refined couple. Atlanta phone 277. 5-7-15

TWO unfurnished connecting rooms, adjoining bath, suitable for light housekeeping, on good car line, with private family. Apply M. Overton. Ivy 2800. 5-7-17

THREE large connecting rooms to couple without children. 32 Castleberry Street. 5-7-16

ENTIRE first floor, consisting of four very large rooms and large hall. In first-class neighborhood. Call Ivy 6705. 5-7-18

SITUATION—A Georgian want ad will find it. If

You May Find Just What You Have Been Looking for in These "WANT ADS"

AUTOMOBILES
For Sale, Repairs and Accessories.

FORD RUNABOUT—Good running order; will sell cheap for cash only. Address Cash, Box 109, care Georgian. 43-9-5

WINDSHIELDS.
RADIATORS, lamps, fenders, repaired as good as new. Mfrs. all kinds sheet metal work. Warlick Sheet Metal Co., 248 Edgewood. 3-4-64

Castiron Welding
AUTOGENOUS METHOD.
AUTO AND ALL MACHINE PARTS.
METAL WELDING COMPANY.
MAIN 3013. 86 GARNETT STREET. 2-26-6

I HAVE a Baby Maxwell car in fair condition that I wish to trade for a late model Ford raodster and will pay some cash difference. C. A. Brown, Coleman, Ga. 5-9-4

FOR SALE OR EXCHANGE—One five-passenger combination Q Maxwell car, in good condition. Will trade for two-passenger Ford or sell cheap. Address Lock Box 22, Dallas, Ga. 61-5-4

BIG bargain in a five-passenger touring car; fully equipped; $299 cash. 35 N. Forsyth St. 5-7-8

Good Used Cars
At Reasonable Prices.

Courier Roadster, fully equipped, electric lights $275.00
Buick Model 10 Roadster, electric lights 325.00
Overland four-passenger, newly painted, new top 350.00
Primo Touring Car, new top and seat covers 450.00
Maxwell Roadster, Sportsman type, model Q, fully equipped, electric lights 375.00
Maxwell Touring, model G, four-passenger, fully equipped 450.00
Everett, 1912 model, foredoor, five-passenger touring car, fully equipped 575.00

These cars are in good running condition and worth more than the prices quoted above.

BUICK MOTOR COMPANY,
241 PEACHTREE ST. 4-11-8

WARNING TO INFRINGERS AND IMITATORS.
LIQUID TIRE TONIC IS PROTECTED BY U. S. DUYREA PATENT, NO. 578551 AND ALL INFRINGERS, AGENTS OR USERS ARE HEREBY NOTIFIED THAT THEY MUST ANSWER IN THE COURT FOR VIOLATION OF THIS LAW. LIQUID TIRE TONIC COMPANY, KANSAS CITY, MO. 4-8-43

ATLANTA RADIATOR CO.
REPAIRING and manufacturing. Lamp and fender work. 72 Ivy Street. Atlanta phone 2816. 3-10-12

THOR MOTORCYCLES, repairs and accessories; best equipped repair shop in city. We will take care of you. Southern Motorcycle Co., 116 Edgewood Ave. 3-26-31

DOBBS TIRE REPAIR CO.
WE REPAIR AND SELL ALL MAKES OF TIRES AND TUBES. 226 PEACHTREE STREET. PHONE IVY 5646. 4-1-3

VULCORINE
IS ONE practical solution of the tire trouble; it is chemistry, scientifically applied; it has been examined and approved by Edgar Everhardt, professor in charge of department of chemistry at Atlanta College of Physicians and Surgeons, and is guaranteed to give satisfaction or money refunded. Vulcorine Co., 309 Peachtree St. 3-25-43

WE have several Flanders chassis and will build body and paint car to your order. Bargain prices. Don't buy any second-hand car until you see us. NORTH PRYOR GARAGE, NORTH PRYOR PLACE. 4-2-28

A 1911 FOR-PASSENGER CADILLAC; best car ever built and we will let you see us overhaul it and put it in brand new shape; price right. Come see it. Travis & Jones, 26 James Street, third floor. 3-1-54

Automobiles For Rent
DUNHAM MOTOR CO.
FIVE and seven-passenger cars. Garage, 112 East Ellis Street. Call Bell phone Ivy 2496 day, Main 4325 night. 3-21-22

Tire Repairing
HIGH-GRADE STEAM VULCANIZING. Retreading a specialty. Prompt attention given express shipments. Sanders-Speer Vulcanizing Company, 100 Spring Street, Atlanta, Ga. 3-28-15

Motorcycles.
MOTORCYCLES ** EASY TERMS ** BICYCLES.
EXCELSIOR motorcycles, high-grade bicycles; complete line new and used bicycles and motorcycles; complete stock parts and accessories; modern service depot. Lowest prices; easy terms. ALEXANDER-SEEWALD CO., 145-147-149 Edgewood Avenue. Phone Ivy 1609. PHONE FOR DEMONSTRATION. 4-1-22

LOST—Mrs. Dora Harper, 54 West End Place, will lose one dollar if she fails to read this and have it marked when the "Want Ad" man calls Saturday.

BUSINESS OPPORTUNITIES.

A QUESTION—Will some busy moneyed man answer. My new patented device will make you wealthy. How can I get your attention. Will some man with nerve reply? Address P. O. Box 740, city. 44-8-5

WANTED—Party with $2,000. Very good paying business. Address Box 877, care Georgian. 5-7-3

WANTED—Partner to push State agency; business will pay one 100 per cent; two thousand needed; bear investigation. H., Box 200, care Georgian. 5-7-5

WELL EQUIPPED job printing office in prosperous South Georgia city for sale; business good and terms can be arranged to suit the purchaser. Address Box 178, Swainsboro, Ga. 5-6-19

PATENT RIGHT FOR SALE.
A VALUABLE improvement on wall construction, damp, heat and cold proof; eliminates repairs; less insurance; perfectly sanitary. See the Modern Construction Company, rooms 408-409 Gould building, Atlanta, Ga. Phone Main 4398. 3-3-6

BUSINESS GUIDE—If Mrs. L. P. Mitchell, 19 York Street, has this marked when the "Want Ad" man calls Saturday, he will present her with a dollar bill.

MONEY TO LOAN.

PLENTY money to loan on city property. Watt Kelly, Attorney, 400 Temple Court Building. 43-2-5

R. C. DESAUSSURE.
TIME and monthly loans negotiated on real estate. Room 813 Atlanta National Bank Building. 4-29-25

WE loan money on furniture and household goods. F. & J. Loan Company, 120 Decatur Street. 4-25-8

MONEY ON HAND for immediate loans on property in or near Atlanta. J. E. VanValkenburg, 501 Equitable Bldg.

MONEY FOR SALARIED PEOPLE AND OTHERS, upon their own names; cheap rates, easy payments. Confidential. D. H. Tolman, 820 Austell building.

WEYMAN & CONNORS.
ESTABLISHED 1890.
Mortgages on Real Estate. 4-1-3

FARM LOANS PLACED in any amount on improved farm lands in Georgia. The Southern Mortgage Company, Gould building. 7-13-1

WE HAVE plenty of money to lend at lowest rates on Atlanta and nearby property, either for straight or monthly payment plant. Also for purchasing purchase money notes. Foster & Robson, 11 Edgewood avenue.

SPECIAL HOME FUNDS TO LEND, any amount; 6 per cent. Write or call. S. W. Carson, 24 South Broad street. 4-1-17

MORTGAGE LOANS
On Atlanta Property.
BUSINESS BUILDINGS,
5 and 5½ per cent.
RESIDENCE BUILDINGS,
5½, 6 and 6½ per cent.

Your rate depends upon the location. Without notice you can pay back a hundred, any multiple of a hundred dollars, on the entire loan on any interest date.

TURMAN, BLACK & CALHOUN.
Loan Correspondents,
PRUDENTIAL INSURANCE COMPANY OF AMERICA.
203-8 Empire Building.

REAL ESTATE—If you want to buy or rent a home, read the Real Estate Section of The Georgian. If Mrs. E. C. Hendeshon, 57 Oglethorpe Avenue, finds this and marks it, she will be presented a dollar by the "Want Ad" man when he calls Saturday.

MONEY WANTED.

WANTED—To borrow $50 for 60 days; pay good interest and will give treble the amount of loan as security. Box 90, care Georgian. 5-8-200

6%—WE WILL PAY—6%
ON SAVINGS.
IN SUMS of $500 to $5,000. The Merchants and Mechanics' Banking and Loan Co., 209 Grant Building. Tel. Ivy 5341.
Cash Capital $120,000.
Thos. J. Wesley, Cashier.
B. M. Grant, Pres. 3-11-50

REAL ESTATE FOR SALE.

IN one block of Ansley Park I have a lot 50x188 that I want to sell for $700. I will take $50 cash and $15 per month. Address "Mack," Box 17, care Georgian. 5-8-6

BETTER see Fernwood (Peachtree Road) before all the best lots are sold. Frontage 50 to 200 feet and depth 200 to 500 feet. Prices $250 up; no interest. Plats at Charles P. Glover Realty Company, 2½ Walton Street. Phone Ivy 3390. 5-8-7

MY EQUITY in choice West Side lot, worth $700 to $800, for a little less than $100. Address Real Estate, care Georgian. 21-8-5

AM LEAVING city and must sell my house at 23 Rosalia Street, near Grant Park; nearly new; good neighborhood; six rooms; all conveniences. B. F. Adams. 44-7-5

FOR SALE—By owner, one new, up-to-date two-story six-room house, North Side, 12 Greenwood Avenue; also new, modern five-room house at 38 Brooks Avenue; cheap city lots on time. Write J. M. Berriman, 515 Third National Bank Building, or phone Ivy 1421. 5-7-7

I HAVE two farms, 125 acres, and one 75 acres. Will exchange one or both for vacant lot. Call Milton. Main 2053. 5-3-24

LEASE OR SALE—Artistic bungalow; screened, tiled, furnace, garage. Address "Ansley Park," care Georgian. 93-4-5

LET US BUILD you a home. Will buy you a lot or pay off your lot. Terms to suit. 400 Temple Court. Main 4189. 4-18-43

I HAVE seven acres, three-room house, half block car line, all cultivated, fine for trucking; will exchange for small renting property. Call Milton, Main 2053. 5-3-24

Spring Street, near Twelfth Street; two-story nine-room house; price $5,500; $750 cash required; balance easy terms, if desired. Address G. A. Dunlop, 301 Mutual Building, Richmond, Va. 5-3-9

FOR SALE—Beautiful lot, 60 by 232 feet; $1,600; right on Peachtree. Easy terms. See me quick. Address Peachtree, Box 800, care Georgian. 5-2-4

FOR RENT—If Mrs. J. W. Jones, 12 Park Street, will find this ad and have it marked when the "Want Ad" man calls Saturday he will present her with a dollar bill.

REAL ESTATE FOR SALE OR EXCHANGE.

OFFER my nice home on North Side, mile limit, double car line, $8,500; easy terms. Good for investment. Owner. Phone Ivy 2414-J. 200-5-7

FOR BEAUTIFUL HOMES and building lots in College Park, the most desirable suburb of Atlanta, see I. C. McCrory.

REAL ESTATE WANTED.

WILL MAKE good cash payment on six-room cottage in North Boulevard section. Must buy soon. Renter, Box 849, care Georgian. 5-6-2

ANSWER—Just as you have read this will others read your ad if you place it in the Want Ad columns of this paper. A word to the wise is enough.

LEGAL NOTICES.

GUARDIAN SALE.
GEORGIA—Fulton County.
By virtue of an order of the court of ordinary of said county, granted at the May term, 1913, will be sold before the court house door of said couny, on the first Tuesday in May next, within the legal hours of sale, the following property of the estate of Marguerite Smith, to-wit: A one-twentieth undivided interest in all that tract or parcel of land situate, lying and being in the city of Macon and County of Bibb, in said State, and distinguished in the plan of said city as parts of lots Nos. one and two (1 and 2) in block No. sixty-one (61), in the southwest common of the city of Macon, and fronting on Tattnall Street sixty (60) feet, and running back the same width one hundred and fifty (150) feet, and containing one-quarter of an acre, more or less, said lot adjoining on the three remaining sides the lands belonging to the estate of B. F. Ross, with an alley on the north, between said lands and the lot herein described, and being the residence of E. P. Smith, late of said County of Bibb, deceased, and being the same property contained and described in deed from Susan M. Persons and Clara F. Florence to M. E. E. Smith and Mary E. Smith, recorded in Deed Book "DD" in the clerk's office of Bibb Superior Court, folio 541, on February 23, 1882, which one-twentieth undivided interest is probably worth one hundred and fifty dollars.
Terms cash.
MRS. LULA SMITH,
Guardian of Marguerite Smith.
HINES & JORDAN, Attorneys. 5-9-8

REAL ESTATE AND CONSTRUCTION NEWS

W. G. Raoul Property To Be Put on Market

Ten Lots Facing Piedmont Park, Druid Hills Sale—Improvements on Peachtree Road.

Ten lots in the estate of the late William G. Raoul, facing Piedmont Park, will be sold at private sale by the Forrest & George Adair real estate agency, according to announcement made to-day. The property was carefully assembled by Captain Raoul through a long period of years and this is the first time it has been offered for sale. The lots are on the west side of Piedmont Avenue, between Thirteenth and Fourteenth Streets. Several of them taken together were offered two years ago as a site for the State's executive mansion. The frontages are from 60 to 70 feet and the depths 150 to 200 feet.

Greenwood Avenue Sale.

Eugene S. Kelly has bought through his concern, the Charles P. Glover Realty Company, a residence lot on Greenwood Avenue, between Highland Avenue and Briarcliff Road, just west of Druid Hills, for $11,500. This lot is 205 by 169 feet. It was bought for investment from a client of the Glover agency.

Meetings at City Hall.

People who are working for a regrade of Whitehall and West Peachtree Streets are meeting this afternoon with the streets committee of Council at the City Hall, to urge improvements on their thoroughfares. The Whitehall Street matter is expected to be settled at this conference, and the West Peachtree question will be taken up later.

Foundry Street Purchase.

Mrs. Bertha Kline has bought through J. H. Ewing, of the Smith & Ewing real estate agency, a 40 by 100 foot lot on Foundry Street, between Elliott and Mangum Streets, for $2,250. A small house is on this property. The seller was L. M. Anderson.

Sale on Piedmont Road.

Deeds have gone to record in the sale March 6 of a large building lot at the northwest corner of Piedmont and Ivy Roads, from Claude E. Buchanan to Wesley Hirshburg, for $6,875. This lot is west of the William J. Stoddard place and in the neighborhood of other fine residences.

A bond for title has also gone to record in the sale March 31 of a 20 by 60 foot lot on Whitehall, near West Fair Street, to Nathan Wolfe by A. D. Greenfield, for $6,500.

Real Estate Activity.

An increase in different realty transfers as set forth in The Fulton County Daily Report shows the tendency of real estate to assume its normal aspect in the market. Today's issue of this publication contained seventeen bond for title items and 32 warranty deed items, and led several real estate men to remark that the number was the best and most complete that The Report has ever issued.

Big Deals Coming.

Several important real estate deals are in the contract stage and should be announced early next week. One of these involves approximately $100,000 and there are a number of smaller figures.

Road Work at Buckhead.

County convicts are working fast to complete improvements on Peachtree Road, anticipating increased traffic which will come about June 1, when the Capital City Club takes charge of its country club at Brookhaven. The right-hand side of Peachtree Road, starting at Buckhead, has been macadamized nearly as far north as W. S. Witham's estate, and only awaits the steam roller to be put in good shape. Space between the car tracks has been taken on this northward trudge of the convicts. The work will proceed to the DeKalb County line and then the gang will turn back toward Buckhead.

County Commissioners are well satisfied with the work and predict that Peachtree Road will be in very good shape when Capital City golfers take their sticks to Brookhaven.

To Widen Roswell Road.

The proposition of widening the Roswell Road from Buckhead to Piedmont Road (formerly Plaster Bridge Road) has been revived. A year or two ago this matter was agitated. All property owners except one agreed to give 10 to 20 feet, and the opposition of the single owner blocked the project. Now E. T. Luckie, of the Holmes & Luckie Realty Company, has taken up the matter again, and he expresses confidence in the outcome. Mr. Luckie's idea is to lay out the Roswell Road so that whenever the demand is great enough on the part of the people along the route, a car line can be built to Roswell. Either this or the street car company can leave the wide thoroughfare to vehicular traffic and establish a private right-of-way close by.

PROPERTY TRANSFERS.

Warranty Deeds.

$65,000—The Corinthian Company to Realty Mortgage Commpany, lot 69x175 feet, southwest corner Ponce DeLeon Avenue and North Boulevard. May 6, 1913.

$1,400—Mrs. Lenoria N. Crawford to W. W. Hildebrand, lot 45x100 feet, northeast corner Western Avenue and Davis Street. July 8, 1903.

$6,000—W. V. Ogletree to Mrs. Lillian S. Sparks, No. 200 Angier Avenue, 70x150 feet, April 16, 1913.

$6,000—Mrs. Eugenia Balch to W. V. Ogletree, same property. May 3, 1912.

$2,500—Phenix Investment Company to same, lot 50x195 feet, north side Dill Avenue, 100 feet east of Elm Street. April 14, 1913.

$2,500—W. V. Ogletree to L. C. Butler, same property. April 14, 1913.

$2,250—Same to same, lot 40x130 feet, north side Lake Avenue, 43 feet east of Krog Street. April 14, 1913.

$2,500—Lee O. Swain to T. J. Pyron, six acres in land lots 224 and 227, adjoining Southern Railway property. December 14, 1911.

$2,300—Mrs. Mattie B. Coyne to L. F. Bowen, No. 55 Culberson Street, 50x210 feet. May 1, 1913.

$1,800—W. L. and Mrs. Sallie C. Clark to Mrs. Dessa Lane, No. 57 St. Charles Avenue, 52x200 feet. May 1, 1912.

$25,000—Walton Realty Company to Union Savings Bank, lot 88x47 feet, southeast side Bartow Street, 120 feet northeast of Walton Street. May 7, 1913.

$5,000—Same to same, lot 44x89 feet, northeast side Nassau Street, at corner of Tabernacle Place. May 7, 1913.

$15,000—Same to same, lot 30x89 feet, at intersection of Nassau and Spring Streets. May 7, 1913.

$1,500—Mrs. Mary E. Carman to Realty Trust Company, lot 3, block 24, Ansley Park, 95x218 feet, in land lots 55 and 56. April 14, 1913.

$900—Lafayette Wall to Grisham Investment Company, lot 30 by 100 feet, east side of Marietta Street, 225 feet southeast of Exposition Street. April 25.

$600—Charles J. Martin to Mrs. Lillie F. Owens, lot 50 by 200 feet, north side of McDonough Road, 100 feet west of First Avenue. April 18.

$775—Mrs. Helen Reed Turman to same, lot 109 by 150 feet, southeast side of Luther Street, 210 feet northeast of McDonough Road. April 18.

$700—Charles J. Martin to same, lot 50 by 200 feet, northwest corner of McDonough Road and First Avenue. April 18.

$3,100—W. M. Middlebrooks, Jr., to Mrs. Eula Talley Cook, lot 53 by 169 feet, west side of Lawton street, 325 feet north of Gordon Street. November 13, 1909.

$325—Guarantee Trust and Banking Company to Kate Sutherlin, lot 50 by 150 feet, west side of Kenwood Avenue, 150 feet south of Forrest Street, land lot 148, Seventeenth District. February 2, 1911.

$3,000—C. A. Upchurch to Walton Realty Company lot 25 by 43 feet, southeast side of Bartow Street, 145 feet northeast of Walton Street. May 5.

$3,000—Same to same, lot 27 by 53 feet, southeast side of Bartow Street, 120 feet northeast of Walton Street. May 5.

$2,500—Same to same, lot 30 by 43 feet, southeast side of Bartow Street, 170 feet northeast of Walton Street. May 5.

Quitclaim Deeds.

$1—Mrs. Maggie B. C. Hayes to Walton Realty Company, 63 and 65 Bartow Street, 47 by 90 feet. May 7.

$250—Travelers Insurance Company to Mrs. Mary E. Carman, lot 95 by 218 feet, being lot 3, block 24, Ansley Park, land lots 33 and 56. March 4.

$1 and for Levy and Sale—Dan S. Walraven and George W. Hanson to M. Kantor, lot 100 by 400 feet, southwest corner of Amy and Ira Streets. May 6.

$5—Mrs. Mellie Faith et al. to Miss Eulalie Hulsey, lot 201 by 346 feet, south side of Georgia Railway and Power Company right of way, at east line of an eight-foot alley. Also lot 205 by 247 feet, at southwest corner of above lot on Stovall Street. April 15.

$10—Ben J. Massell to R. A. Sims, lot 50 by 150 feet, east side of Marietta Street, at A. S. Taylor's line. April 30.

Bonds for Title.

$11,000—W. A. Powell estate (by executors) to Walton Realty Company, lot 21x60 feet, southwest side Nassau St., 101 feet northwest of Spring Street. November 5, 1912. Transferred to Union Savings Bank May 7.

$12,000—Same to same, lot 21x51 feet, southwest side Nassau Street, 59 feet northwest of Spring Street. November 5, 1912. Transferred to Union Savings Bank May 7.

$1,400—James H. Low estate (by executors) to J. F. and Emma Reed, lot 34x124 feet, east side Walnut Street, 101 feet south of Foundry Street. May 7.

$4,000—Morris Friedman to M. M. Berger, 115 Stonewall Street, 29 by 106 feet. May 7.

$1,500—Mrs. Emma C. Connally to H. S. Berry, lot 125x300 feet, north side of Fulton Street, 100 feet west of Randall Street; also lot 125x150 feet, northeast corner Fulton and Harris Streets. November 18, 1912.

$7,150—Mrs. Agnes H. Almand to Mrs. Lizzie C. Lewis, 100 East Avenue, 50 by 105 feet. May 7.

$7,000—Mrs. Isabel D. Cameron to Joseph Genntison, 334 Central Avenue, 31x128 feet. April 5.

$50,000—Mrs. Josephine Inman Richardson to J. Carroll Payne and Eugene V. Haynes, lot 20x140 feet, south side Decatur Street, 120 feet southeast of Courtland Street. May 7.

$50,000—Same to same, lot 20x140 feet, south side Decatur Street, 140 feet southeast of Courtland Street. May 7.

$50,000—Same to same, lot 20x140 feet, south side Decatur Street, 160 feet southeast of Courtland Street. May 7.

$50,000—Same to same, lot 20x140 feet, south side Decatur Street, 180 feet southeast of Courtland Street. May 7.

$50,000—Same to same, lot 19x140 feet, south side Decatur Street, distant 101 feet southeast of Courtland Street. May 9.

$10,000—Union Savings Bank to H. J. Bruce, lot 44x39 feet at northeast side Nassau Street, at corner at Tabernacle Place. May 7.

$8,480—L. C. Hopkins to B. M. Grant and Lee M. Jordan, lot 195x400 feet east side Habersham Road, 1,530 feet south of Pace's Ferry Road. April 29, 1912.

$7,000—James D. Perkins to M. Seitz, lot 44x125 feet northeast corner Linden Avenue and Bedford Place. May 2.

$13,750—Claude E. Buchanan to Wesley Hirshburg, lot 275x340 feet at intersection of Plaster's Bridge Road and Ivey Road. March 6.

Loan Deeds.

$8,500—Mrs. Dessa Lane to Equitable Mortgage and Trust Co., No. 57 St. Charles Avenue, lot 52x200 feet. April 30, 1913.

$2,500—Andrew C. Woolley to Home Life Ins. Co., lot 50x250 feet, east side Maddox Drive, 240 feet south of Avery Drive. May 8, 1913.

$15,000—James H. Gilbert to New England Mutual Life Ins. Co., No. 70 South Forsyth Street, lot 34x105 feet. May 7, 1913.

$320—B. E. Woodall to Bank of Campbell, lot 56x156 feet, northeast side of Elizabeth Lane, 295 feet northwest of Main Street. May 2, 1913.

REAL ESTATE FOR SALE.

Sharp & Boylston

FOURTH WARD INVESTMENT.

THIS IS THREE NEGRO HOUSES ON HILLIARD STREET, NEAR HIGHLAND ALWAYS RENTED FOR $31.40 PER MONTH. PRICE $3,000 AND CAN MAKE TERMS. THIS IS OVER 12 PER CENT AND A GOOD BUY.

REAL ESTATE FOR SALE. HOUSES FOR RENT.

W. A. FOSTER & RAYMOND ROBSON
11 EDGEWOOD AVENUE.
REAL ESTATE, RENTING AND LOANS.

FOR SALE.

ONE of the most beautiful bungalows in Inman Park for $5,000. Owner was offered $6,000 for this place a few months ago, but now leaving city and is willing to make the sacrifice. No information over phone. See Mr. White.

SWELL modern bungalow on North Side in rapidly growing section. Good buy for $5,000. Druid Hills neighborhood. Easy terms. See Mr. Martin.

IN THE FOURTH WARD some property on two good streets, renting for $68 a month; $6,000; one-half cash. This is good property and a splendid investment. See Mr. Cohen.

EAST FOURTH STREET, a dandy eight-room two-story house; has all the conveniences; large lot. This is in walking distance of the city and is well worth the price, $6,500, with terms. See Mr. Martin.

IN EAST LAKE SECTION, where advances in value have been steady and will continue, we have sixteen and a fraction acres with a good bungalow on same; young fruit trees; beautiful grove land; about one-half in cultivation; $8,000 will buy this. Reasonable terms can be arranged. See Mr. Hook.

IF YOU HAVE MONEY to lend, we can place it safely.

FOR RENT.

106 RAWSON STREET.

OUT on Rawson Street at the above number, between Crew and Capitol, we have a two-story, nine-room residence, has cabinet mantels, tiling hearths, gas, two baths, sink in the kitchen, situated on a lot 60x150 feet, in a nice neighborhood, convenient to schools, churches and car lines and within walking distance of the business section of the city. Price $45.00.

46 WILLIAMS STREET.

ON THE left going out Williams Street, between Harris and Baker, we have a two-story, nine-room residence, with cabinet mantels, tiling hearths, electric lights, gas, bath and sink in the kitchen. Has stationary washstand, china closets. The walls have been freshly tinted, and the whole house is in good condition, convenient to school, churches, and car lines, and within close walking distance of the business portion of the city. A fine location for roomers and boarders, including city water, $42.50.

WE HAVE a long list of other houses.

FOR RENT.

6-r. h., 254 Spring Street	$30.00	6-r. h., 16 McCloud Ave.	$20.00
6-r. h., 90 Holderness, May 15	27.50	6-r. h., 95 Clifton St.	17.50
6-r. h., 271 Spring Street	25.00	6-r. h., 25 St. Paul Ave.	25.00
6-r. h., 340 Crew St.	22.50	6-r. h., 46 Ormond St., May 18	22.00

WE PUBLISH A WEEKLY RENT BULLETIN, giving a good description of everything we have for rent. Get a copy.

JOHN J. WOODSIDE.
Atlanta Phone 618 12 AUBURN AVE. Bell phone Ivy 671.

GARAGE FOR RENT

WE HAVE one of the best garage propositions in the city. A building containing about 6,000 square feet to a floor and five floors, 30,000 square feet.

WHY not go up in the air with the building and pay ground rental than spread out on the ground and pay high prices.

ELECTRIC elevator to carry any cars—electric lights and all equipment.

COME up and get a price if you are interested in a garage proposition three blocks of Peachtree and downtown.

THIS city hasn't another such proposition to offer.

Turman, Black & Calhoun
203-8 Empire Building.

REAL ESTATE FOR SALE. REAL ESTATE FOR SALE.

GRAND AUCTION SALE

DO YOU WANT A

Home in Atlanta Suburbs

Where you can live in a nice, growing town, with good schools and good churches, surrounded by congenial neighbors—yet, where it is convenient to the city?

You Do!

Then come with us on SATURDAY MORNING, MAY 10th, to

Stockbridge, Ga.,

Where we are going to hold a big auction sale of NINETY BEAUTIFUL LOTS, all inside the corporate limits, and all lie level and nice for building purposes. About 20 are good business lots, right in town. This is the property of Mrs. L. J. Dorsey.

Stockbridge is just eighteen miles from Atlanta, on the Southern Railroad to Macon. It is a live, progressive town, and even if you should not decide to live there, you can make a good and profitable investment in one or more of these lots. Good railroad schedules make it convenient for the residents of the town.

TERMS ARE SO EASY—anybody can buy—ONLY $10 CASH, $5 a MONTH.

FREE BARBECUE FOR EVERYBODY.

A good brass band will furnish catchy music.

We are going to give away three good lots and a few other things. You might pick up one of these. So come go with us.

Train leaves Terminal Station at 7:45 a. m. Meet us there—enjoy the day with us—and at the same time make a good profit for yourself.

UNITED BUILDING CO., Agents.
400 Temple Court.
COL. WATT KELLY, Auctioneer.

REAL ESTATE FOR SALE. REAL ESTATE FOR SALE.

EAST LAKE

A NUMBER of high-class homes are now being built at East Lake, forecasting values of $40 to $50 a front foot.

WE HAVE 400 feet on Skiff Avenue, fronting east and facing the club grounds; will sell entire tract for $4,000 Terms: $1,000 cash; balance 1, 2 and 3 years—7 per cent.

Forrest & George Adair
Second Floor Atlanta National Bank Building.

WILLIAMS-HARTSOCK CO.
Real Estate and Builders
Main 2106 4th National Bank Bldg.

ANSLEY PARK—Modern six-room bungalow on a $2,500 lot. Near car. Now look—the price is cut to $5,000, and the terms are—see us, but hurry.

JUST OFF Ponce DeLeon and right at Druid Hills, on an unsurpassed street, we have a beautiful east front lot. It's worth $2,750, but the owner has given us a two-days' price of $2,150. An inquiry will convince you that this is your opportunity.

IN DRUID HILLS, on a 100-foot front lot, we have an excellent eight-room HOME. It's a bargain at $12,500.

ST. CHARLES AVENUE—Good little home on a lot 50x207 feet to an alley. $3,500 on terms gets this. The owner of this put the gain in bargain.

THREE BLOCKS from Peachtree, five from Georgian Terrace, on swell street, six-room bungalow; furnace, etc. Owner leaving city. $5,750, $500 cash.

WE BUY, build, sell and exchange, so let's get together.

FOR SALE JOHN J. WOODSIDE

48 HIGHLAND AVENUE
(Large Lot)
WELL BUILT cottage on lot 50 by 199 feet. Price cut to $3,000. See us promptly for this.
THOS. R. FINNEY, Sales Mgr.,
12 "Real Estate Row."

Best Apartment Site in City

50x150 ON CORNER.
LIES absolutely level and on corner of two of Atlanta's choicest residence streets. Two car lines. This is cream. $10,000 on terms.
2-STORY, 7-ROOM HOME—$4,000.
Right off North Boulevard and the car line near Ponce DeLeon Avenue, two-story, seven-room home. Splendid condition and well arranged. $4,000 on terms. Get this $5,000 place at this low figure.

THOMSON & LYNES
18-20 WALTON STREET. PHONE IVY 718.

FOR SALE BY OWNER

WHY GO out three miles and pay $6,500 for a cottage on a raw lot in the hot sun when you can get a modern two-story house with reception hall, parlor, library, dining room, kitchen and 4 bed rooms, an elevated level lot 50x200, beautifully sodded lawn, handsome shade trees, roses, cherries, peaches, figs in bearing, all for $6,500 on easy terms, simply by coming direct to the owner? House in perfect condition. This is on main street, too, where values are steadily increasing. Call at 395 Capitol Avenue and look it over. It's a bargain.

Gardner Property---Forrest Avenue

ONE BLOCK East of North Boulevard—$1,000 to $1,250 per lot, on terms of $250 cash—balance to suit. This property is opposite the Forrest Avenue School.

J. R. SMITH & J. H. EWING
REAL ESTATE, RENTING, LOANS.
Ivy 1513. 130 Peachtree Street. Atlanta 2865.

Fourteenth Street Residence For Sale or Exchange---$3,000 to $5,000 Sure Profit

ON FOURTEENTH STREET, WEST, just a few doors from Peachtree, we own a strictly modern, up to date and practically new residence of nine rooms. This place also has a cement driveway, a garage, and the lot is 50 by 180 to an alley, and is on the south side of the street. The house itself is attractive, has all conveniences. The street, as everyone knows, is one of the most select North Side residence streets. We will sell this property $2,000 under value. On this basis, $6,000 cash will be required, balance of $6,500 will be divided into seven or eight annual payments if desired. $3,000 to $5,000 profit here sure in next three years. Several parties have applied for lease at $75 per month. This means about 7 per cent net on the investment.
Or we will exchange the property for well located income city property; accept or pay difference.
GEORGIA LAND AND INVESTMENT CO., Owners
Ivy 5522. 60 1-2 North Broad St.

FOR SALE BY
GREENE REALTY COMPANY

GRANT PARK COTTAGE.

We have a 6-room cottage on one of the prettiest South Side streets, has all conveniences, and a real home to be appreciated. Only $3,500, on terms.
SEE US QUICK.

511 EMPIRE BLDG. REAL ESTATE, RENTING, LOANS. Phones 1592

IMPERIAL COUNCIL OF SHRINERS: We want you in 1914. A hearty welcome awaits you.
JOHN J. WOODSIDE
THOS. R. FINNEY, Sales Manager.
12 "Real Estate Row."

THE ATLANTA GEORGIAN
Published Every Afternoon Except Sunday
By THE GEORGIAN COMPANY
At 20 East Alabama St., Atlanta, Ga.
Entered as second-class matter at postoffice at Atlanta, under act of March 3,1873
Subscription Price—Delivered by carrier, 10 cents a week. By mail, $5.00 a year.
Payable in Advance.

If You Are in Debt, You Are a Fly Glued to the Flypaper.

The More You Struggle, the Tighter You Stick. Soon Your Courage Is Gone and You Are a Dead Fly.

Copyright, 1913.

The picture at the top of this page is a picture for more than half of all the people in this country.

More than half the people are in debt—that is to say, they are living beyond their means, or they are spending every cent.

And the man who is spending every cent he gets is actually in debt and running in debt, for he is running in debt TO HIS OLD AGE, when he won't be able to make, and won't be able to spend, and when the spending of to-day means debt later.

Those that are in debt know what debt is. There is no need to tell them about it.

First you owe $50 if you are a little man, or $50,000 if you are a big man.

And then you owe $100—or $100,000 if you are big.

For a while you struggle and plan. You are going to pay it off soon. It is a good thing to use "O P M," that is to say, other people's money, in the effort to get ahead.

You tell yourself that all the big men have used their credit and borrowed and gone ahead rapidly.

It all sounds very nice and plausible.

But remember that YOU KEEP GETTING IN DEEPER.

The fly lights on the fly paper, perhaps with only one leg at first. He says this is nothing, and puts down the other leg to push himself off.

AND THEN HE IS STUCK FAST.

And then he says to himself: "I will fly away from this fly paper," so he begins flapping his wings. And both of his wings stick to the paper.

There he is with his feet stuck and his wings stuck and only his head free.

That fly feels about as independent and hearty as you do if you are in debt. And he says: "I can get off of this paper easily enough when I get ready. I'll just put my head down and push myself off."

He buzzes for a while. THEN HE PUTS HIS HEAD DOWN ON THE FLY PAPER, TO PUSH HIMSELF OFF.

Then his head sticks tight; he begins to choke.

By and by he rolls over on his side, he sinks into the sticky surface—AND THERE IS ANOTHER DEAD FLY.

So it is with men in debt. So it will be with you if you stay in debt.

The only hope for the fly, the moment he feels one foot on the fly paper, is to use those wings and fly away, not putting in the other foot; flying off as quickly as he can.

And a million times wiser and better is the occasional rare fly, who sees the other flies sticking to the fly paper and says: "I don't like the look of those flies; I'll stay away from them."

Look at the people in debt. See their worry. See the anxiety of the mother, reflected in the children.

See the lack of standing, the extravagance and the poverty mixed together.

You can't mistake the human fly stuck on the fly paper of debt.

Since you cannot mistake him, why not keep away from that fly paper?

Debt makes everything worthless.

If you owe a thousand dollars, it seems rather foolish to save ten or twenty.

You feel that you might as well spend it; it won't make any difference.

And so it goes, if you owe two thousand. And then it isn't worth while to save twenty or forty.

And you become a failure. You put down your feet, and then your wings, AND THEN YOUR HEAD, WHICH IS AMBITION, and by and by you roll over and you are a dead fly.

Keep out of debt.

R R R

Congratulations We Do Not Want

Lord Welby, speaking in London at the annual dinner of the Cobden Club on the prospects of free trade, said that the members might congratulate themselves on President Wilson's new tariff bill. There is the bare truth about what is thought of the bill by the out-and-out free traders of England.

Richard Cobden died in 1865. The population of Great Britain has almost doubled since. Railroads were in their infancy, and it took weeks to cross the Atlantic. Telegraphy had just begun and ocean-spanning cables did not exist. Cobden could never have even dreamed of the cheap and vast transportation systems, by land and sea, of to-day. He could never even have dreamed of the year when the United States would practically consume all the wheat it would grow. He could never even have dreamed of the development of machinery, changing, as it has, the whole face of world-trade.

Yet they did dream in those days. Cobden's associates dreamed and prophesied, too. They prophesied, and loudly, that within fifty years every civilized nation would have adopted free trade, and they were exactly wrong.

It would take many volumes to tell the whole difference between the conditions of the world's business in 1865 and 1913.

There are some congratulations that may be paid for too dearly.

The Flypaper of Debt

Are you stuck on this flypaper? Are your hands and feet glued with debts? Fight. You will find no happiness while debt holds you prisoner (SEE EDITORIAL.)

Cheer Up---Summer's a-Coming

By FERA.

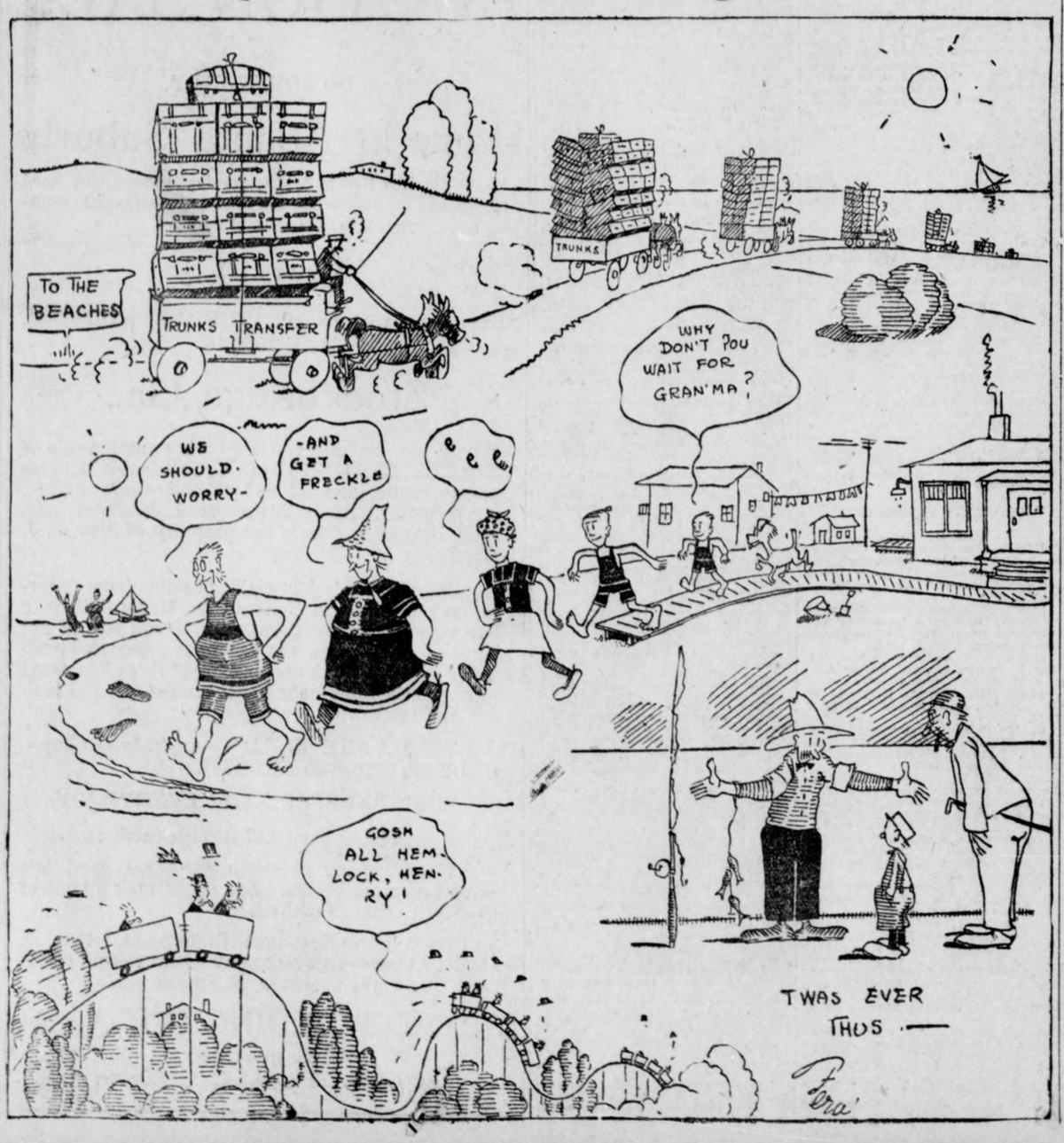

Rivalry in Religion

Written for The Georgian by REV. JOHN E. WHITE, Pastor Second Baptist Church

THE disappearance of sectarian bitterness is one of the most observable facts of to-day. Whatever may be thought of it, no man can regard it possible to check the movement which is breaking down the old denominational antipathies. It is interpreted by many as the best modern evidence that a Heavenly Power is at work in the world. They believe that the Spirit of its Divine Founder is prevailing in Christianity over the human passions of men, and that the gospel of love is at last conquering completely the hearts of those who preach it.

The large front of this movement appears in religious conventions and in the current religious literature. In reiterated proposals of church federation and missionary co-operation not a few religious leaders ardently believe that the amalgamation of denominations in one great inclusive church is not only desirable but inevitable.

Protesting the Movement.

But this rosy view has its checkmate and counter-blast. There are very many—probably at this time the majority of church communicants, who do not view the loss of the sectarian spirit with sympathy. Large numbers of leaders are flung in violent reaction against it. Within each denomination there are organs, and therefore an organization, of protest. A keen eye observes that the internal antagonisms in the different denominations on the subject is really helping on the movement of fraternity as between the denominations themselves by transferring the emphasis of the old conflict between them as sects to mere family disputes.

The question of denominationalism will not be settled wisely in this fashion. There are profound reasons for the existence and maintenance of divergent groups in Christianity. There are many of the best men in each denomination who observe the tendency of the times, feel its power, and are drawn into it, who still stoutly question, if it is not liable to cost the cause of Truth and the energies of religion more than all its compensating amenities can amount to. The man in the street does not see very far into the problem of denominationalism. It appears to him a plague of wicked envies and a useless waste of power.

The Real Values.

Why is it, then, that those inside the churches, as leaders and laymen, who are manifestly consecrated men of the finest good sense, are strong in their support of separate denominations, especially their own? It is because they know the real value of denominationalism. It is not a narrow sectarian meanness on their part. They lend no encouragement to theological strife and religious bad feeling. They lament the wounds which persecution and bigotry have made and would make again. But they know that after all there are convictions of religious truth worth fighting for, and that the great loyalties of conscience have been the levers of salvation for the human race. As students of church history, they know that the stubborn quality of soul, the heroic mold of character and the magnificent manhood which have fallen out of that history, are not to be lightly set aside or interpreted apart from the great competitions of religion in which they were generated.

New Denominationalism.

So the rapidly evaporating sectarianism of our time, if full of promise, is full of peril also. It is our task to provide a relation of religious groups to each other and toward their common cause which will conserve consecration and aggressiveness, while at the same time it encourages their basal fellowship.

I believe it can be done and that it will be done.

As Christianity stands to-day, the demand for an arrangement of its group forces in a provoking attitude toward each other, but with the supreme objective clear enough to cure the evils of sectarianism. The suggestion for a "New Denominationalism" is offered therefore as a substitute for the tendency toward "No Denominationalism." It is that the theological quarrel shall be subordinated to the logical contest of religious groups engaged constructively for the kingdom of God on earth. It should appeal to anyone that the rivalry of creeds giving way to the rivalry of deeds will be infinitely better than the mere subsidence of all rivalry which is threatened.

THE WEATHER.

Forecase for Atlanta and Georgia—Fair Friday and Saturday.

BILLS DEFEAT CRACKERS; SCORE 10 TO 2

BASEBALL

THE ATLANTA GEORGIAN

Read for Profit---GEORGIAN WANT ADS---Use for Results

VOL. XI. NO. 238. WEATHER: FAIR. ATLANTA, GA., FRIDAY, MAY 9, 1913. 2 CENTS EVERYWHERE PAY NO MORE

FINAL★

ATLANTA EASY FOR DOBBS' MEN IN SECOND GAME

Montgomery Cinches Battle by Scoring Five Tallies in Third Inning.

MONTGOMERY, ALA., May 9.—The Billikens defeated the Crackers in the second combat of their four-game series here this afternoon by a score of 10 to 2.

THE GAME:

FIRST INNING.

Breen walked. Wares singled to right and Breen circled to third. Jantzan popped to Agler. Elwert singled to center, scoring Breen and Wares took second. Sloan grounded to Smith, forcing Elwert at second, Smith to Alperman, and Wares went to third. Kutina grounded to Bisland, forcing Sloan at second, Bisland to Alperman. ONE RUN, TWO HITS.

Long walked and went to second on a wild pitch. Agler grounded out, Wares to Kutina, and Long strolled to third. Alperman singled to right, scoring Long. Brown threw wild over first and Alperman beat it to third. Welchonce walked. Smith and Bisland fanned. ONE RUN, ONE HIT.

SECOND INNING.

Spratt walked. Donahue hit to Alperman, who stepped on the bag, forcing Spratt, and relayed the ball to Agler, retiring Donahue. Brown grounded out, Weaver to Agler. NO RUNS, NO HITS.

Rohe walked and was caught napping off first, Brown to Kutina. Dunn fanned and so did Weaver. NO RUNS, NO HITS.

THIRD INNING.

Breen walked. Wares sacrificed, Weaver to Agler. Jantzan tripled to left, scoring Breen. Elwert singled to left, scoring Jantzan. Sloan grounded to Bisland, forcing Elwert at second, Bisland to Alperman. Kutina was hit by a pitched ball. Spratt tripled to right, scoring Sloan and Kutina. Donahue doubled to left, scoring Spratt. Brown popped to Alperman. FIVE RUNS, FOUR HITS.

Long fanned. Agler flied to Jantzan. Alperman grounded out, Wares to Kutina. NO RUNS, NO HITS.

FOURTH INNING.

Breen walked. Wares singled to left, and Breen went to second. Jantzan forced Wares at second, Bisland to Alperman. Breen went to third. Jantzan went out trying to steal, Dunn to Alperman. Elwert flied to Welchonce and Breen scored. Sloan popped to Agler. ONE RUN.

Welchonce fanned. Smith walked. Bisland hit into a double play, Elwert to Wares to Kutina. NO RUNS, NO HITS.

FIFTH INNING.

Sloan grounded out, Smith to Agler. Kutina grounded out, Alperman to Agler. Spratt singled to center and was out stealing, Dunn to Alperman. NO RUNS, ONE HIT.

Rohe fanned. Dunn also fanned. Weaver singled to right. Long grounded to Wares, forcing Weaver at second. NO RUNS, ONE HIT.

SIXTH INNING.

Donahue singled to left. Brown beat out a slow bunt to Weaver and Donahue took second. Breen bunted out, Weaver to Agler, and Donahue went to third and Brown to second. Wares walked, filling the bases. Jantzan popped to Smith. Elwert flied to Long. NO RUNS, TWO HITS.

Agler fanned. Alperman doubled to center. Welchonce singled to left and Alperman went to third. Smith forced Welchonce at second, Wares to Elwert, Alperman scoring on the out. Bisland was hit by a pitched ball. Rohe hit to Spratt, who touched second, forcing Smith. ONE RUN.

SEVENTH INNING.

Sloan grounded to Bisland too hot to handle. Kutina singled to center and stole second, Sloan taking third when Welchonce lets the ball get through him. Sloan and Kutina scored on a wild pitch. Spratt walked. Donahue doubled to right, scoring Spratt, and was out at third, Dunn to Smith. Brown popped to Smith. Breen walked and was out stealing, Weaver to Alperman. THREE RUNS, THREE HITS.

Dunn flied to Jantzan. Weaver fanned. Long grounded out, Spratt to Kutina. NO RUNS, NO HITS.

EIGHTH INNING.

Wares grounded out, Bisland to Agler. Jantzan walked. Elwert grounded out, Bisland to Agler, and Jantzan went to second. Sloan flied to Welchonce. NO RUNS.

Agler grounded out, Spratt to Kutina. Alperman singled to center. Welchonce walked. Smith flied to Breen. Bisland flied to Sloan. NO RUNS.

NINTH INNING.

Kutina out, Bisland to Agler. Spratt popped to Alperman. Donahue out, Smith to Agler. NO RUNS.

Rohe singled to center. Dunn fanned. Weaver fanned.

Long popped to Kutina.

SUICIDE EPIDEMIC AT MACON.

MACON, GA., May 9.—S. D. Walker, an East Macon blacksmith, today ended his life with carbolic acid. This was the ninth suicide here this year.

"HOLY ROLLERS" DESERT UNION; CARMEN STRIKE

HUNTINGTON, W. VA., May 9.—Because fourteen of their number recently joined the Holy Roller sect and withdrew from the Carmen's Union, 400 carmen employed in the local shops of the Chesapeake and Ohio Railroad struck to-day when the management refused to discharge the men.

BASEBALL

CRACKERS . . . . 100 001 000 - 2
BILLIKENS . . . . 105 103 000 - 10

CRACKERS—	AB.	R.	H.	PO.	A.	E.
Long, lf	4	1	0	1	0	0
Agler, 1b	4	0	0	12	0	0
Alperman, 2b	4	1	3	9	2	0
Welchonce, cf	2	0	1	2	0	1
Smith, 3b	4	0	0	3	3	0
Bisland, ss	3	0	0	0	6	0
Rohe, rf	3	0	1	0	0	0
Dunn, c	4	0	0	0	3	0
Weaver, p	4	0	1	0	4	0
Totals	32	2	6	27	18	1

BILLIKENS—	AB.	R.	H.	PO.	A.	E.
Breen, cf	1	3	0	0	0	0
Wares, 2b	3	0	2	2	4	0
Jantzen, lf	4	1	1	2	0	0
Elwert, 3b	5	0	2	1	1	0
Sloan, rf	5	2	1	1	0	0
Kutina, 1b	5	2	1	7	0	0
Spratt, ss	3	2	2	1	2	0
Donahue, c	5	0	3	12	0	0
C. Brown p	4	0	1	1	1	0
Totals	35	10	13	27	8	0

SUMMARY:

Two-base hits—Donohue, Alperman. Three-base hits—Jantzen, Spratt. Double-plays—Alperman to Agler; Elwert ot Ware sto Kutina. Struck out—by Brown 10; by Weaver 0. Bases on balls—off Brown 4; off Waever0. Sacrifice hits—Wares, Breen, Elwert. Wild pitches—Brown, Weaver. Hit by pitched ball—Weaver (Kutina); Brown—Bisland. Umpires, Wright and Breitenstein.

SOUTHERN LEAGUE

AT NEW ORLEANS—
NASHVILLE . . . . . 0 0 0 0 0 0 0 0 1 - 1 3 1
NEW ORLEANS . . . . . 1 0 0 0 0 0 0 3 X - 4 12 2

AT MOBILE—
CHATTANOOGA . . . . . 0 0 0 0 0 0 0 . . - . . .
MOBILE . . . . . 0 1 0 0 1 1 0 . . - . . .
Coveleski and Street; Campbell and Schmidst. Umpires, Fifield and Rudderham.

AT MEMPHIS—
BIRMINBHAM . . . . . 0 0 6 0 0 0 . . . - . . .
MEMPHIS . . . . . 0 0 1 0 0 0 . . . - . . .
Prough and Mayer; Parsons and Sea- baugh.. Umpires, Stockdale and Heart.

NATIONAL LEAGUE

AT NEW YORK—
CINCINNATI . . . . . 0 0 0 0 0 3 0 0 0 - 3 9 0
NEW YORK . . . . . 0 1 0 0 0 0 0 0 0 - 1 7 2
Fromme and Clark; Marquard, Crandall, and Meyers and Wilson. Umpires, Brennan and Eason.

AT BROOKLYN—
CHICAGO . . . . . 0 2 0 0 0 0 2 1 0 - 5 9 3
BROOKLYN . . . . . 4 0 0 1 0 0 1 1 X - 7 7 2
Pierce, Humphrey, Reulback and A pires, O'Day and Emslie. rcher; Stack, Curtis and Millen. Um-

AT BOSTON—
PITTSBURG . . . . . 2 0 0 0 1 0 0 0 1 - 4 9 1
BOSTON . . . . . 1 0 0 0 0 0 0 3 1 - 5 11 2
Camnitz and Robinson and Simon and Kelly; James and Whalen. Umpires, Rigler and Byron.

AT PHILADELPHIA—
ST. LOUIS . . . . . 1 0 0 0 0 0 0 0 0 - 1 2 1
PHILADELPHIA . . . . . 0 0 0 0 0 0 0 2 1 X - 3 7 0
Steele, Geyer, Wingo and McLean; Alexander and Dooin. Umpires, Klem and Orth.

AMERICAN LEAGUE

AT CLEVELAND—
BOSTON . . . . . 0 0 0 0 0 1 0 2 0 - 3 13 0
CLEVELAND . . . . . 0 0 0 0 1 0 0 0 0 - 1 7 0
O'Brien and Carrigan; Blanding andO'Neill, Baskette and Carisch. Umpires, Connelly and McGreevy.

AT DETROIT—
NEW YORK . . . . . 1 0 2 0 4 1 0 0 1 - 9 13 2
DETROIT . . . . . 0 0 0 0 0 0 0 0 0 - 0 5 4
Warhop, Ford and Sweeney; Willett, Zamlick and Stanage. Umpires, Deneen and Hart.

AT CHICAGO—
WASHINGTON . . . . . 0 1 0 0 0 0 0 0 0 - 1 5 4
CHICAGO . . . . . 0 0 2 0 0 1 3 0 X - 6 5 1
Engel, Gallia and Ainsmith; Scott and Easterly. Umpires, Hildebrand and Evans.

AT ST. LOUIS—
PHILADELPHIA . . . . . 0 1 0 0 0 2 0 0 0 - 3 9 0
ST. LOUIS . . . . . 5 0 0 0 2 0 0 0 X - 7 10 1
Houck and Thomas; Wellman and McAllister. Umpires, O'Loughlin and Ferguson.

SOUTH ATLANTIC LEAGUE

AT SAVANNAH—
COLUMBUS—
0 0 0 1 0 0 0 0 2 - 3 9 2
SAVANNAH—
5 0 0 0 0 0 0 0 0 - 5 5 0
Baker and Krebs; Robinson and Gelbel. Umpires, Barr and Glatts.

AT JACKSONVILLE.
CHARLESTON—
0 0 0 0 0 2 0 0 0 - 2 7 3
JACKSONVILLE—
2 1 0 0 0 0 0 2 X - 5 8 2
Ridgeway and Menefee; Stewart and Smith. Umpire, Pender.

AT MACON.
ALBANY—
0 0 1 2 0 0 . . . - . . .
MACON—
0 0 0 2 1 0 . . . - . . .
Lowry and Wells; Thackam and Wells. Umpire, Moran.

AMERICAN ASSOCIATION

AT LOUISVILLE—
COLUMBUS—
0 0 0 0 1 1 0 0 0 -2 10 2
LOUISVILLE—
0 0 0 1 0 0 0 0 1 - 2 6 2
Cole and Smith; Laudermilk, Woodburn and Clemons. Umpires, Westervelt and Irwin.
Called by agreement.

AT INDIANAPOLIS—
TOLEDO—
1 1 0 0 0 0 3 0 1 - 6 7 0
INDIANAPOLIS—
0 0 1 0 0 1 0 0 0 - 2 8 2
Collamore and Livingstone; Kaiserling and Clark. Umpire, Johnstone and Connolly.

AT MILWAUKEE—
MINNEAPOLIS—
0 0 0 0 0 2 0 0 0- 2 8 4
MILWAUKEE—
0 0 0 0 0 6 0 5 X-11 16 2
Patterson and Owens; Cotting and Hughes. Umpires, Murray and Handiboe.

AT KANSAS CITY—
ST. PAUL—
2 1 2 0 0 3 0 0 0 - 8 9 1
KANSAS CITY—
0 0 0 1 1 0 0 1 2 - 5 6 4
Reiger and James; Schlitzer, Regan, Zabel, Nutchell and O'Connor. Umpires, Chill and O'Brien.

INTERNATIONAL LEAGUE

AT TORONTO—
NEWARK—
0 0 0 0 1 0 0 0 0 - 1 9 0
TORONTO—
0 2 0 0 0 0 1 0 X - 3 6 0
Schalk and McCarthy; Hearne and Graham. Umpire, Mullen.

AT BUFFALO—
JERSEY CITY—
0 0 2 0 0 0 0 0 1 - 3 6 1
BUFFALO—
0 0 0 1 1 1 0 0 1 - 4 7 2
Brandon and Crisp; Frill and Gowdy. Umpires, Nallin and Hayes.

AT ROCHESTER—
BALTIMORE—
0 1 0 0 0 2 0 0 0 - 3 9 1
ROCHESTER—
3 0 0 1 0 0 2 0 X - 6 9 2
Johnson and Payne; Hughes, Keefe and Blair. Umpires, Quigley and Finneran.

Providence-Montreal, not scheduled.

Slayer of 8 Killed 2 Women in South

Prisoner in Chicago Tells of Numerous Crimes He Has Committed in Last Year.

CHAMPAIGN, ILL., May 9.—Howard Randolph, held here in connection with a local murder and who confessed he had killed eight persons, to-day made a statement to the police in which he named his victims.

Randolph, according to the police, said he killed Captain Bates at Stonega, Va., in 1912; killed Miss Mamie Williams at Milksburg, Miss., May 10, 1912; shot and killed Carrie Connell, Vicksburg, Miss.; later killed a man in a quarrel over a girl at a theater in St. Louis; killed another man over a girl in St. Louis, and killed three other persons whose names he has forgotten.

GEORGIA AND TECH CLASH IN FIRST BATTLE

Yellow Jackets Pound Out Two Runs in First Inning; Eubanks and Corley Twirl.

Score by innings :

TECH	200 200 0
GEORGIA	100 000 2

ATHENS, GA., May 9.—Tech and Georgia clashed here this afternoon in the first game of their series. Corley went to the slab for Georgia with Hutchens catching, while Eubanks was selected to twirl for the visitors with Attridge behind the bat.

The Yellow Jockets took the lead in the first inning by pounding out two runs. The Red and Black squad managed to push one run over the plate in their half.

Eubanks and Corley tightened up in the second and third inning and neither team scored. The fielding on both sides was sharp and snappy.

Tech came strong in the fourth, pushing two runs over the plate:

Corley held Heisman's men in the fifth and the Tech batters failed to score. Eubanks continued to prove a puzzle to the Red and Black batters and they went out without registering a run. Eubanks showed great speed in this inning.

Neither team tallied in the sixth, due to some fast fielding by both nines. Both pitchers showed signs of weakening, but fast fielding kept the score down.

Georgia fell on Eubanks strong in the seventh, pushing two runs over the plate. Tech failed to score in its half and the score stood 4 to 3, favor of the Yellow Jackets.

House Convicts and Reprimands Banker

Glover Found Guilty of Contempt, Then Apologies When Brought Before Body.

WASHINGTON, May 9.—By a vote of 200 to 4 the House voted Charles C. Glover, the Washington banker, guilty of contempt for attacking Congressman Simms, of Tennessee, and Glover was ordered brought to the bar of the House to enter his defense.

Glover was brought into the house after the clerk read the charges, admitted the facts set forth and apologized to the house.

Representative Crisp then offered a resolution to reprimand and discharge the banker. This carried and Speaker Clark administered the reprimand, pointing out that "an assault upon a representative for words spoken in debate might compel a good man that does not want to kill anybody to do that very thing."

Officer Found Shot Dead at Navy School

Body of Lieutenant Richard Hill, With Bullet in Heart, Near Academy Gates.

ANNAPOLIS, MD., May 9.—Lieutenant Richard Hill, U. S. N., was found dead this afternoon with a bullet hole in his heart.

The body was discovered in the dead officer's boarding house, just outside the naval academy gates.

HELD FOR $28,000 SHORTAGE.

WHEELING, W. VA., May 9.—The Grand Jury to-day indicted M. S. Summers, cashier of the First National Bank of West Union, W. Va., and C. D. Martin, a business partner, on a charge of embezzling $28,000 of the bank's funds.

CAROLINA LEAGUE

Score:		R.	H.	E.
Raleigh	301 001 100	6	11	0
Winston-Salem	000 000 002	2	7	5

Myers and Turner; Lee and Smith. Umpire, Chestnut.

VIRGINIA LEAGUE

Score:		R.	H.	E.
Newport News	010 100 000	2	6	1
Norfolk	100 000 000	1	6	2

Barton and Kirscher. Matthews; Campbell and Kirscher. Umpire, Norcum.

Score:		R.	H.	E.
Roanoke	100 000 200	3	8	0
Petersburg	000 000 000	0	5	2

Efird and Loughlin. Stewart; Hedgepeth and Kennedy. Umpire, Kennedy.

FEDERAL LEAGUE

Score:		R.	H.	E.
Indianapolis	010 001 023	7	10	2
Pittsburg	001 001 100	3	5	3

Reis and Durelli; Nesper and Port. ADD PIMLICO

Score:		R.	H.	E.
St. Louis	000 000 000	0	6	5
Covington	010 002 01x	4	15	1

Gwynn and Waldon; Justus and Hicks. Umpires, Nippert and Wilson...

COTTON STATES LEAGUE

Score:		R.	H.	E.
Pensacola	101 000 050	7	10	0
Meridian	000 000 000	0	2	7

Townsend and Hanser; Hirsch and Swan. Umpire, Cusack.

RACES

RESULTS.
AT PIMLICO.

FIRST—Five furlongs: Wooden Shoes III (Troxler), 3.00, 2.50, 2.10, won; Robert Oliver (Butwell), 3.70, 2.80, second; Bulgar 109 (Turner), 2.40, third. Time 1:02 2-5. Kettle Drum, Milky Way, Molma also ran.

SECOND—Selling, three-year-olds and up, 6 furlongs: Magazine (Mathews), 10.80, 4.90, 3.40, won; Ambrose 107 (Troxler), 3.60, 2.70, second; Horace E. 117 (Sterling), field includes O. U. Buster, Grenida, Tom Holland, Kinder Lou, Golden vale, Firm, 3.20, third. Time 1:15 --5. Arran, Aviator, Hermis, Jr., Lady Irma, O. U. Buster, Grenida, Tom Holland, Kinder Lou, Golden Vale, Firm also ran.

THIRD—Three-year-olds and up, six furlongs: Horron 105 (Turner), 4.10, 2.40, 2.30, won; Tarter 108 (Wolfe), 2.50, 2.40, second; Ringling 100 (Robbins), 3.30, third. Time, 1:14. Also ran: Mediator and Union Jacks.

FOUTH—Steeplechase four-year-olds and up, two miles: Buck Thorn 149 (Lynch), 5.90, 2.60, 2.60, won; Himation 140 (M. Henderson), 2.50, 2.40, second; Old Salt 137 (J. Williams), 4.10, third. Time, 3:51 3-5. Also ran: Flying Yankee, Sir Clegas, Seven Stars and Senator Wood (fell).

FIFTH—Handicap, three-year-olds and up, one mile: Captain Swanson 105 (Butwell), 5.50, 2.80, 2.20, won; Elwah 104 (Turner), 5.90, 3.00, second; El Oro 112 (Fairbrother), 2.70, third. Time, 1:41 3-5. Also ran: Judge Monck and Nimbus.

SIXTH—Selling, three-year-olds and up, one mile and forty yards: Pardner 111 (Derode), 13.10, 3.80, 3.30, won; Hoffman 115 (Robbins), 2.90, 2.70, second; Lewin 100 (Halsey), 2.80, third. Time, 1:44 2-5. Also ran: Warhorn, Woodcraft, Superstition, Hasson, Absconder and Daingerfield.

ENTRIES.
AT LOUISVILLE.

FIRST—Selling, three-year-olds and up, 6 furlongs: Dr. Jackson 99, Jacob Bunn 97, Capt. Heck 102, Nello 102, Lady Lightning 102, Coy 105, Coppertown 106, Bay Thorn 106, Wander 106, Afterglow 107, Three Links 108, Gold of Ophir 108, Florence Roberts 112, John D. Wakefield 112, Amon 112, Cash on Delivery 113, Chapultepec 117.

SECOND—Purse, two-year-old fillies, 4 furlongs: Recession 103, Birka 103, Hortense 103, Bronze Wing 103, Aunt Mamie 108, Bracktown Belle 113, Susan S. 113, Ruffles 113, Theodorita 113, Birdie Williams 113, Dainty Mint 118.

THIRD—Purse, three-year-olds and up, 5 furlongs: Sprite 107, Samuel R. Meyer 109, Casey Jones 109, Round the World 110, Helen Barbee 110, Bobby Byer 115, Jim Basey 115, Sebago 115, Grover Hughes 115, Irish Gentleman 115.

FOURTH—Three-year-olds, the Kentucky derby, mile and one-quarter: Jimmie Gill 110, Floral Park 112, Gowell 12, Lochares 114, xxFlying Tom 114, xxSam Hirsch 114, xxPrince Hermis 117, Lord Marshall 117, Donerail 117, Foundation 117, Ten Point 117, Yankee Notions 117. (xxMarion and Hirsch entry.)

FIFTH—Purse, two-year-old colts and geldings, 4½ furlongs: Dr. Samuel 101, Francis 101, Vandergrift 104, Woodrow 104, Battling Nelson 104, Harbard 104, Alador 104, Mac 104, Boots and Saddle 107, Destino 110.

SIXTH—Selling, three-year-olds and up, mile and one-sixteenth: Marshon 89, xStrenuous 100, Carpathia 101, Flying Feet 112, Bonanza 112, Sepulveda 113, Rolling Stone 113, Captain Bravo 114, Melton Street 114, Mockler 115, White Wool 118.

xFive pounds apprentice allowance claimed.

Weather clear; track fast.

AT PIMLICO.

FIRST—Maiden two year olds; fillies, geldings; 4½ furlongs: Superintendent 110, Vellchen 110, Nancy Orme 110, Littlest Rebel 110, xxOlympia 110, xxFlit Away 110, El Blood 110, Cannock 110, Beaupre 110, Alice K 110, Lady Esterling 110, Single Stick 110, Holiday 110, Pat Rutledge 110, Sail On 110.

xx—Belmont entry.

SECOND—Selling; three year olds and up; 6 furlongs: Chilton Queen 110, Glint 105, Robert Bradley 100, Dynamo 110, Linebrook 100, Exton 102, Deduction 112, Eton 110, Orowoc 95, Futurity 115, Edith Inez 110, Billy Vanderveer 117, Muff 105, Silver Moon 100, The Busy Body 105, Pharaoh 115, Sylvestris 111, Bryn 100.

THIRD—Claubaugh Memorial Stakes; two year olds; 4½ furlongs: Panama 102, xxMater 107, xxExecutor 102, xxMordecai 107, Fool of Fortune 105, Canto 105, xxxCutwa 102, xxxWorst Dale 105, xxxStake and Cap 102.

xx—Parr entry. xxxOakridge entry.

FOURTH—Selling; handicap, steeplechase; four year olds and up; 2 miles: Tom Cat 132, Lampblack 140, Charles F. Grainger 128, Waterway 150, Julia Armour 135, Lizzie Flat 134.

FIFTH—Renner handicap; three year olds and up; mile: John Furlong 123, Lochiel 107, Cliffedge 100, Ruskin 105, Oliver Lodge 90, Guy Fisher 112, Pandorina 96, Rockview 107, Virile 100, Spohn 99, Dr. Duenner 106, Amalfi 103, The Rump 101, Springboard 100.

SIXTH—Selling; three year olds and up; 1 1-16 miles: Cuttyhunk 112, Orbed Lad 110, Sand Hog 95, Mollie S 110, Adolante 107, Pliant 113, Hans Creek 97, Hatteras 107, McCreary 112, O'Em 110, Madrigilian 115, Stelcliff 112, Frank Purcell 115, Eddie Graney 116, Ella Graney 90, Stairs 110.

Weather clear. Track fast.

ALMOST DIES BECAUSE OF WIFE'S MISCHIEVOUS EYES

SAVANNAH, GA., May 9.—Homer Mearchum, a member of the Al Shaffer Company, playing at the Princess Theater, to-day is in a hospital suffering from the effects of wood alcohol taken last night with intent to commit suicide. His wife Florence, also a member of the company, would not make her eyes behave.

COUNTY TO FURNISH UNLIMITED FUNDS TO SOLVE PHAGAN CASE

Solicitor Dorsey Says He Has Secured Powerful Aid in Search for Slayer of Girl---Woman Says She Heard Screams in Pencil Factory.

Shelby Smith, chairman of the Fulton commission, declared Friday afternoon that the board would back Solicitor Dorsey in any and all expense he might incur in the state's exhaustive investigation into the Phagan murder mystery. Smith said:

"We have instructed Dorsey to obtain the best possible detective skill for his probe and he would be backed by the couny commission to the last ditch in the money he spent.

"The fact the he hired a good detective Friday is news to me, but he has the sanction and backing of the board in the matter."

HIRES BEST DETECTIVE, HE SAYS.

Solicitor General Hugh M. Dorsey said Friday afternoon that he had the best detective in America working on the mystery of the Mary Phagan strangling.

Important developments had ensued already, he declared, and he was confident that an early solution of the case would be reached by the new expert of national reputation who had been placed at work on the clews.

The solicitor is understood to have the affidavit of a woman who swears that she heard a girl's screams as she was passing the factory at 4:30 o'clock the afternoon of the tragedy. The cries were shrill and piercing, she says, and died away as she stopped an instant to listen.

The woman was sure they came from inside the factory, but she gave little attention to her startling experience until she read of the strangling of Mary Phagan. Then it occurred to her that she very likely had heard the dying cries of the little girl and she reported the matter to the authorities.

Solicitor Dorsey, as his first action after the holding of Leo M. Frank and Newt Lee to the Grand Jury for the murder of Mary Phagan, put out the dragnet for witnesses.

A batch of subpenas were issued for the witnesses to appear in his office to give testimony in the case of "The State vs. John Doe."

After a long conference with Detectives Starnes and Campbell, Solicitor Dorsey asserted that action on the part of the Grand Jury might be expected any time after Friday. He plainly intimated that a special session of the jury might be convened Saturday to consider the Phagan murder.

The Solicitor declared as he left the court house with a private detective whose name he refused to divulge that he anticipated the development of startling evidence before night, which, he said, would clear matters materially.

Dorsey Questions Newt Lee.

With the private detective the Solicitor went to the Tower and was closeted with Newt Lee, the night watchman, for more than an hour.

The form of the subpena is taken to mean that many of the witnesses will submit their sworn testimony before the Solicitor General, who will thus have it in documentary form, instead of going before the Grand Jury to give oral testimony. However, it will be necessary for the material or indicting witnesses to go before the Grand Jurors in person.

"The investigation has just begun," said Chief of Detectives Lanford Friday, in discussing the action of the Coroner's jury. "We were confident we had presented sufficient evidence to warrant the holding of the two suspects in the case, but we will have much more when the case gets into the courts.

Have Strong Theory Already.

"We are going to continue right on with the investigation and try to dig down to the full truth of the mystery. We have a strongly supported theory as to who committed the crime, but we are ready at any time to change our opinions as soon as the evidence points in another direction.

"It will be possible, with the rush and hurry of the Coroner's jury

SENATE BEGINS CONSIDERATION OF TARIFF BILL

Received From House and Referred—Hearings Are Secret. Expect Vote in Nine Weeks.

WASHINGTON, May 9.—Senator Bois Penrose, Republican, began the senate fight on the Underwood tariff bill as soon as it was introduced today in the senate. Senator Simmons, chairman of the senate finance committee moved that the bill be referred to his committee for consideration. Penrose immediately offered a motion to amend Senator Simmons' motion to provide for public hearings on the bill before the finance committee.

Senator Smith, of Michigan, predicted that the bill would bring about the same conditions that existed 20 years ago and asserted that the efforts of a "political doctrinaire" referring to Secretary of Commerce Redfield, could not prevent factories from cutting wages or closing their doors.

In the Finance Committee the schedule was assigned to sub-committee No. 1, composed of Senators Stone, Thomas, James and Simmons, and the wool schedule to No. 2—Senators Williams, Shively, Gore and Simmons. The remaining schedules were divided equally between subcommittees 1, 2 and 3.

Hearings on the bill will be behind closed doors, the Democrats having decided that public hearings would consume too much time. It is expected that three weeks will be used by the committee in considering the measures, and six weeks more in debate on the floor.

It also is considered certain that a number of changes will be made in the measure, necessitating its reference to the conference of the House and Senate members.

On the final test in the House last night the vote was 281 to 139, five Democrats voting against the bill and two Republicans voting for it. Four Progressives supported the bill and fourteen opposed it, while one Independent Progressive joined with the majority.

PHAGAN CASE TO BE RUSHED TO GRAND JURY BY DORSEY

Continued From Page 1.

passed, for my men to work with more deliberation and care and to sift with a greater thoroughness every bit of evidence that comes into their possession. Even if nothing new should develop, we have enough leads to keep half a dozen detectives busy for a week."

Detectives Rosser, Campbell, Black, Starnes and Bullard are still working with the chief on the case and probably will continue until the mystery is cleared.

Lemmie Quinn, foreman in the tipping department at the National Pencil factory, was the first of the witnesses to be examined by the Solicitor. He was in Mr. Dorsey's office a considerable part of the forenoon and underwent a rigorous examination.

New Witnesses Sought.

Detectives Starnes and Campbell also were with the Solicitor, and two of the Solicitor's assistants, Newton Garner and Dan Goodlin, were dispatched the first thing in the morning to hunt up new witnesses of whom Mr. Dorsey had information.

Foreman Quinn was called, it is understood, to clear up the discrepancies in his testimony and the statement he is said to have made to the detectives and to several of his acquaintances. In his testimony before the Coroner's jury he declared that he visited the factory between 12:10 and 12:30 o'clock, the afternoon of the killing of Mary Phagan. He said he talked with Frank for two minutes in the superintendent's office.

Detectives declared that Quinn had told them and other persons that he did not visit the factory at all Saturday and that he was not there from the time he left Friday until the following Monday.

Frank Expected To Be Held.

"That's about what I expected at this time," was the comment with which Leo M. Frank, with little trace of emotion, received the news of the action of the Coroner's jury Thursday night.

Deputy Sheriff Plennie Minor was the officer who informed both Frank and Newt Lee that the jury had recommended that they be held under charges of murder for further investigation by the Fulton County Grand Jury.

The night watchman received the news indifferently and had nothing to say.

Frank and Lee are held under charges of murder, as the following verdict of the Coroner's jury will show:

Atlanta, Ga., May 8, 1913.

We, the Coroner's jury, impaneled and sworn by Paul Donehoo, Coroner of Fulton County, to inquire into the cause of the death of Mary Phagan, whose dead body now lies before us, after having heard the evidence of sworn witnesses, and the statement of Dr. J. W. Hurt, County Physician, find that the deceased came to her death from strangulation. We recommend that Leo M. Frank and Newt Lee be held under charges of murder for further investigation by the Fulton County Grand Jury.

(Signed)

HOMER C. ASHFORD, Foreman.

DR. J. W. HURT, County Physician.

Solicitor Dorsey said Friday he would give the Phagan case all of his attention and present his evidence to the Grand Jury as quickly as possible.

The solicitor has shown an anxiety to avoid delays of any nature in hunting down the slayer of the Phagan girl, and now that the Coroner's jury has turned the case over to the Solicitor and the Grand Jury it may be taken for granted that the investigation will be hurried along with all possible speed.

Case in State's Hands.

"The case now is fully in the hands of the State," said the Solicitor Friday morning. "It will not be presented to the Grand Jury Friday, but I shall endeavor to present it at the earliest possible moment. The instant that I have a complete case I shall bring it to the attention of the Grand Jury. It is my desire to bring the slayer of Mary Phagan to justice with the greatest dispatch. A great crime has been done and I am no less eager to see the guilt determined than the general public."

It required the Coroner's jury about twenty minutes to frame its formal verdict Thursday night. The jurors received a brief charge from Coroner Donehoo and filed from the Commissioners' room in the police station at 6:08 o'clock. At 6:28 they were back with their verdict.

Coroner Donehoo admonished the jurors to be as ready to hold a person who they thought might be withholding information of the crime as to hold a person they regarded as the possible culprit. A person possessing knowledge of the crime and withholding it, he said, was an accessory after the fact.

An immediate hush fell on the packed room when the jurors returned. There was a dead silence except for the voice of Homer C. Ashford, foreman of the jury, when the verdict was read.

Girls Testify Against Frank.

The most damaging testimony against Frank in regard to his treatment of employees at his factory was saved until the last hours of the hearing. Girls and women were called to the stand to testify that they had been employed at the factory or had had occasion to go there, and that Frank had attempted familiarities with them.

Nellie Pettis, of 9 Oliver Street, declared that Frank had made improper advances to her. She was asked if she ever had been employed at the pencil factory.

"No," she answered.

Q. Do you know Leo Frank?—A. I have seen him once or twice."

Q. When and where did you see him?—A. In his office at the factory whenever I went to draw my sister-in-law's pay.

Q. What did he say to you that might have been improper on any of these visits?—A. He didn't exactly say—he made gestures. I went to get sister's pay about four weeks ago and when I went into the office of Mr. Frank I asked for her. He told me I couldn't see her unless "I saw him first."

Says He Winked at Her.

"I told him I didn't want to 'see him.' He pulled a box from his desk. It had a lot of money in it. He looked at it significantly and then looked at me. When he looked at me, he winked. As he winked he said: 'How about it?'

"I instantly told him I was a nice girl."

Here the witness stopped her statement. Coroner Donehoo asked her sharply:

"Didn't you say anything else?"

"Yes, I did! I told him to go to h—l! and walked out of his office."

Thomas Blackstock, who said that he was employed at the factory about a year ago testified as follows:

Tells of Frank's Conduct.

Q. Do you know Leo M. Frank?—A. Yes.

Q. How long have you known him?—A. About six weeks.

Q. Did you ever observe his conduct toward female employees of the pencil factory?—A. Yes. I've often seen him picking on different girls.

Q. Name some.—A. I can't exactly recollect names.

Q. What was the conduct you noticed particularly?

The witness answered to the effect that he had seen him place his hands with undue familiarity upon the person of girls.

Q. See it often?—A. A half dozen times, maybe. He generally was seen to become that familiar while he was touring the building.

Q. Can't you name just one girl?—A. Yes. Magnolia Kennedy.

Q. Did you see him act with undue familiarity toward her?—A. No. I heard talk about it.

Q. Before or after the murder?—A. Afterward.

"Girls Tried to Avoid Him."

Q. When did you observe this misconduct of which you have told?—A. A year ago.

Q. Did you hear complaints around the plant?—A. No. The girls tried to avoid him.

Mrs. C. D. Donegan said she was connected with the pencil plant for three weeks. Her capacity was that of forelady. She resides at 165 West Fourteenth Street with her husband.

Her testimony follows:

"State your observations of Frank's conduct toward the girls and women of the plant."

"I have noticed him smile and wink at the girls in the place. That was two years ago."

"Did you make a statement to the detectives of undue familiarity you had witnessed?"

"I told them that I had seen Frank flirt with the girls and women—that was all I said."

Charges Familiarities.

The testimony of Nellie Wood, a young girl of 8 Corput Street, came next.

In brief it was this:

Q. Do you know Leo Frank?—A. I worked for him two days.

Q. Did you observe any misconduct on his part?—A. Well, his actions didn't suit me. He'd come around and put his hands on me when such conduct was entirely uncalled for.

Q. Is that all he did?—A. No. He asked me one day to come into his office, saying that he wanted to talk to me. He tried to close the door, but I wouldn't let him. He got too familiar by getting so close to me. He also put his hands on me.

Q. Where did he put his hands?—A. He barely touched my breast. He was subtle with his approaches, and tried to pretend that he was joking, but I was too wary for such as that.

Quit His Employ.

Q. Did he try further familiarities?—A. Yes.

Q. When did this happen?—A. Two years ago.

Q. What did you tell him when you left his employ?—A. I just quit, telling him that it didn't suit me.

Frank's testimony was looked forward to with keen interest, but when he was called to the stand in the afternoon, he merely answered additional questions as to his movements on the day of the crime and failed to add materially to the evidence in hand.

He appeared pale and haggard from his imprisonment, but he replied to all of the questions clearly and showed no hesitation or apparent fear. He was asked:

Testimony of Frank.

Q. What kind of elevator door is there to the shaft in the pencil factory?—A. Sliding doors.

Q. How many?—A. One on each floor.

Q. Are they latticed or solid?—A. Solid.

Q. Where was the elevator at 12 o'clock Saturday?—A. I did not notice.

Q. Were the doors open or closed? A. I don't remember.

Q. What protection would a person have from falling down the shaft if the doors were left open?—A. A bar which projects across the opening.

Q. After the crime was committed, where did the elevator stand?—A. I only know where it stood Sunday morning. It then was on the second floor.

Didn't File Time Tape.

Q. When you last removed the tape from the time clock, what did you do with it?—A. Handed it to an officer in the building.

Q. Did you put it on file?—A. No.

Q. Are you sure?—A. Yes, positive.

Q. Do you remember a party at your house on the night of April 26?—A. Yes.

Q. Can you name the guests?—A. I don't remember them all.

Q. When the police came to bring you down to the factory that Sunday morning, what was said about whisky?—A. I said I wanted something warm to drink. One of the detectives suggested whisky.

Q. What time was it?—A. Between 7:30 and 8 o'clock.

Says He Viewed Body.

Q. What did you say about dreaming?—A. I said to someone that I thought I had dreamed of hearing the telephone ring in the dead of night.

Q. When you went to the undertakers', did you go in the water closet instead of the room in which the body lay?—A. No.

Q. Did you view the body?—A. Yes.

Q. Did you recognize the girl—A. Yes.

Q. When did you first hear her name?—A. I don't remember.

Q. What time did you return home that Sunday afternoon?—A. I don't recollect.

Q. Did you telephone your wife before your return?—A. Yes.

Q. Was the murder discussed at home that afternoon?—A. Not much.

Q. What topic was discussed.—A. I don't remember.

Often Does Not Remember.

Q. When did Quinn first mention to you his visit to the factory on the 26th?—A. I don't remember.

Q. What did he say?—A. He said, "Don't you recollect that I was at the factory Saturday about noon?"

Q. What did you tell him about withholding that information until your attorney had been consulted?—A. I don't remember. I had so many visitors that I couldn't recollect the exact words.

Q. Who suggested the conference with your attorney relative to Quinn's visit?—A. I don't remember.

Q. How long have you known you had counsel?—A. Since Monday.

Q. Why was it mentioned that Quinn's visit be kept quiet until consultation with your lawyer?—A. I don't remember.

Explains Locks and Doors.

Q. How can you lock the door between your office and the dressing room where the blood spots were found?—A. I have never seen it locked.

Q. Is it usually open or locked?—A. Closed.

Q. Is there any way of closing the doors on the back stairway?—A. Yes. They are locked.

sation with Detective Starnes at the time you were informed of the tragedy?—A. He asked me if I was superintendent of the National Pencil Factory. "I'd like to have you come down here at once," he said when I informed him that I was Leo Frank. He said he wanted me to identify a girl, and asked me if I knew Mary Phagan.

Q. Didn't you say that the first time you had heard her name was while you were traveling in the auto on the way to the factory Sunday morning?—A. I don't recollect that I did.

Q. Did you have any trouble with a girl in your office Saturday morning?—A. No. There was one incident where a mistake had been made in the pay envelope of Mattie Smith, but it was corrected without any trouble.

Tells of Callers at Office.

Q. What time was Mattie Smith in your office?—A. Between 9 and 10 a. m.

Q. Did any one enter while she was there?—A. I don't remember.

Q. Give the name of every one in the office throughout the day Saturday?—A. Mr. Darley, Mr. Holloway, the office boy, Miss Hall, the stenographer; Mr. Campbell, Mr. Fullerton, Mrs. White, Lemmie Quinn, Mr. Gantt, Emma Clark, another girl employee, Arthur White, Harry Denham, Newt Lee and Mary Phagan.

Q. Did you see May Barrett?—A. I don't know her.

Q. What did you say to Emma Clark?—A. I don't remember saying anything to her.

GOES TO PREACH REFORM IN JAIL; HELD AS GUN TOTER

COLUMBUS, GA., May 9.—When Jailer Layfield of Muscoge County searched an Atlanta negro minister, who came to the jail to make a reform talk to the prisoners, he found a big loaded pistol in his pocket. The negro was locked up. He will face Judge Gilbert of the Superior Court next week.

Grand Jury That Gets Phagan Case

The members of the Grand Jury to consider the case of Leo M. Frank and Newt Lee, held in connection with the murder of Mary Phagan, are:

F. B. Baker, Louis Newell, F. P. H. Akers, Frank Hawkins, R. R. Nash, Charles Heinz, Harry. G. Poole, H. G. Hubbard, John D. Wing, R. A. Redding, V. H. Krieghaber, R. F. Sams, A. D. Adair, Sr., S. C. Glass, J. G. Bell, Cephas M. Brown, George A. Gershon, A. L. Guthman, Walker Dunson, W. L. Percy, C. A. Cowles, F. A. Pittman, Sol Benjamin, B. F. Bell, L. H. Beck, B. F. Bennett, Sr., H. M. Beutell, W. E. Besser, W. A. Albright, Albert Boylston.

Atlanta Ready for Presbyterians

5,000 Visitors for Assemblies

Noted Speakers on the Programs

REV. THOMAS STONE CLYCE, moderator of the General Assembly of the Southern Presbyterian Church, 1912, who will be one of the prominent visitors in Atlanta next week. Dr. Clyce is president of Austin College at Sherman, Texas.

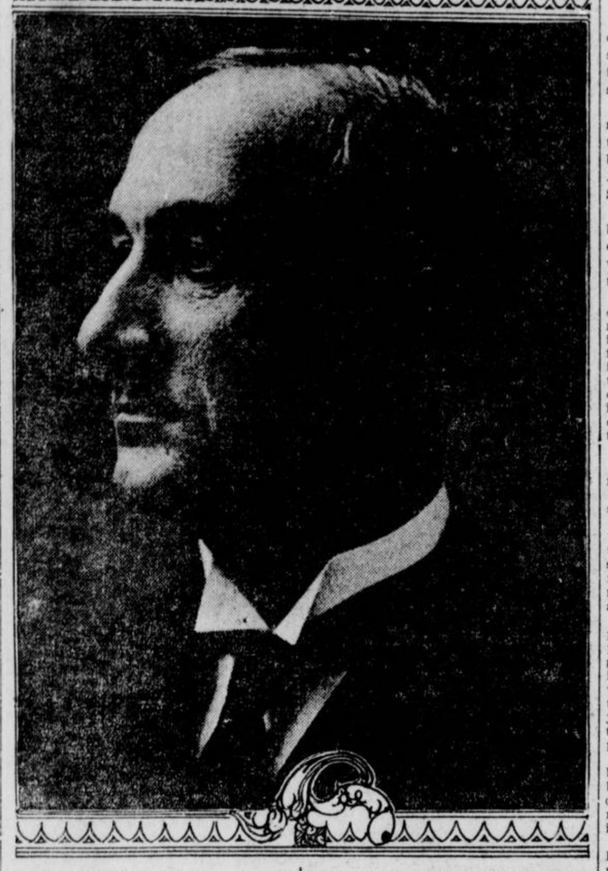

Consolidation of Four Branches To Be Considered in Gathering Here Next Week.

Preparations are virtually completed to-day for the great Presbyterian convention to be held in Atlanta beginning May 15. For the first time in the history of Presbyterianism in America representatives from its four branches will gather in joint assembly.

From May 15 to May 22 more than 5,000 visiting Presbyterians will be the city's guests. Of this number 1,500 will be regularly appointed commissioners, constituting the largest religious assemblage ever held in the South. More than 700 representatives of the Presbyterian Church, U. S. A., or Northern Division, 500 from the Presbyterian Church, U. S., or Southern Division; 300 from the United Presbyterian and 25 special representatives from the Associate Reformed Churches will comprise the assemblies.

Atlanta has thrown open her homes to the visitors, all denominations uniting in entertaining the church representatives who come from every State in the Union, Porto Rico, Hawaii and Panama. A number of prominent churchmen from Canada also are expected. The commissioners are chosen, one-half from the clergy and the other half from the laity.

They constitute the governing body of the church and are selected largely because of their prominence and their activity in church work.

Church Union Considered.

Southern Presbyterians will be especially interested in the discussions looking to a union between the United and the Southern divisions. Two committees were appointed last year, one from each of the branches, to confer on a possible basis of union. Their reports will be submitted. It is said the committees have reached an agreement and it is generally believed that the assemblies will act favorably on their reports. Details of the agreement have not been published, but it is believed that they will prove acceptable to both bodies.

While the Associate Reformed branch of the church will not hold a regular conference here, prominent representatives will be in attendance as special commissioners. Their synod met in December, but it is probable that an adjourned session will be held.

A feature of the meeting here, carrying with it perhaps the most widespread interest, will be a possible effort to unite the Northern and Southern branches of the church. Unorganized endeavor has been made during several years past to bring about the union, but with no further result than that churchmen have been aroused on the subject. The joint meeting here is regarded by representative Presbyterians as a most auspicious occasion for the matter to be thrashed out and a union effected. No such opportunity has ever offered itself, as the assemblies have always met in widely separated cities, at separate times.

Union Seminary Fight.

Of considerable interest, particularly to the Northern branch of the church, will be the effort to bring Union Theological Seminary back into the fold. The sixteen delegates from New York, however, were elected on the pledge that they would fight to maintain the present status of the seminary. Charges of extravagance and usurpation of authority against the Board of Home Missions of the Northern Church will be investigated. Rev. Joseph L. Weaver, D.D., of Rocky Ford, Colo., it is understood, has preferred the charges. Dr. William Fulton, of Philadelphia, is chairman of the investigating committee.

An interesting fight for the place of moderator of the Northern Assembly has developed. The leading candidates are Rev. Dr. Maint-Alexander, of Pittsburg; Rev. Dr. Samuel S. Palmer, of Columbus, Ohio; Rev. Dr. William McKibbin, president of Lane Theological Seminary of Cincinnati, anad Rev. Dr. Frederick W. Hinitt, of Danville, Ky.

Bryan to Speak.

The meeting of the assemblies in Atlanta will bring to the city some of the notable men of the country, prominent not only in church affairs, but national figures also.

United States Senator Hoke Smith will be present Tuesday, May 20, to preside over a meeting for home missions. Some of the most prominent leaders of the Associate Reformed branch of the church will be in attendance upon the assemblies, one of them being Dr. J. H. Pressley, of Statesville, N. C., moderator of the A. R. P. division.

Among the definite arrangements already made are a number of conferences at the various churches of the city. The main sessions will be held at the Baptist Tabernacle and the Auditorium.

A joint fellowship gathering will be held at the Auditorium Thursday evening at 8 o'clock. Rev. R. O. Flinn, of the North Avenue Church of Atlanta, will preside. A welcome address will be delivered by J. K. Orr, an elder of the North Avenue Church, after which fraternal greetings will be extended from the moderators of the four assemblies, Rev. T. S. Clyce of Texas, for the Southern division; Rev. J. H. Pressley, of North Carolina, for the Associate Reformed Assembly; Rev. Hugh H. Bell, of California, for the United Assembly; Rev. Mark A. Mathews, of Washington State, for the Northern division.

Canadian on Program.

The principal address of the evening will be made by Mr. James McDonald, Ph. D., of The Toronto Globe, Toronto, Canada, on "The Church's Responsibility for International Peace."

Under the direction of Rev. Dunbar Ogden, of Central Presbyterian Church, Atlanta, a union communion service will be held at 4 o'clock Friday afternoon at the Baptist Tabernacle. The moderators of the four assemblies will conduct the service.

Rev. Charles R. Stelzle, of New York, and Marion Jackson, of Atlanta, will be principal speakers at a Christian social service meeting Saturday night at the Auditorium. "Christian Citizenship and the Social Evil" is the subject of Mr. Jackson's address.

U. S. EXPERTS DOUBT 'CURES' BY FRIEDMANN

Results of Savant's Treatment Do Not Justify Confidence, Health Board Reports.

WASHINGTON, May 9.—"Effects of the Friedmann cure thus far observed do not justify the confidence in the remedy which has been inspired by well-meant publicity."

This is the crux of an official statement from the board of examiners of the public health service, delivered by Dr. John F. Anderson before the American Congress of Physicians and Surgeons in Washington to-day.

Dr. Anderson said harm may have been done by undue publicity in lessening the confidence of tuberculosis victims in well-recognized methods of treatment.

With respect to the patients under examination in New York, he said many have developed no considerable infiltrate at all and have not suffered from abscess formations. This would indicate that they must be under treatment a long time to effect a cure, as Dr. Friedmann stated that infiltrate and abscess formations indicated more or less rapid progress toward cure.

Not Ready to Give Opinion.

The report which was also submitted by Dr. Anderson and Dr. A. M. Stimson, another public health surgeon, said in part:

"At the present time we are not in position to express an opinion upon the present cases under observation. The disease for which the remedy is used is prolonged and is marked by periods of improvement and retrogression.

"We must not lose sight of the possible therapeutic value of this preparation, but it is necessary to guard against too great an optimism in respect to its merits. However, we are in a position to state that the facts thus far observed do not justify the confidence in the remedy that has been inspired by widespread publicity.

"In our opinion, harm may have been done by this undue publicity because it has lessened the confidence of tuberculosis patients in well recognized methods of treatment, or interrupted their use.

"In our series of patients, Dr. Friedmann has made has made almost exclusive use of the intramuscular method and a very considerable portion of them have developed either no considerable infiltrate at all or have suffered from abscess formations.

Large Amount of Serum Refused.

"It is very evident, therefore, that a considerable number of Dr. Friedmann's patients may expect their treatment at the hands of Dr. Friedmann to cover a long period.

"Concerning the cultures submitted to us, we may state that a series of experiments are under way.

"The baccilus has been found to be an acid-fast organism, having properties quite different from those of any tuberculosis baccilus with which we have been acquainted. It appears to be identical with an organism cultivated from a few loopfulls of the material used for injection which Dr. Friedmann permitted us to place on culture media in his presence.

"We requested Dr. Friedmann to furnish us with a large quantity of this material for examination, but this he refused to do.

"We can state that living acid-fast bacteria are being injected by the muscular and intravenous method, although we are ignorant of what medium they are suspended in, or what additional substance or substances may be contained in the final mixture."

The American-Georgian Pony Contest Vote Coupons

Hearst's Sunday American and Atlanta Georgian
PONY CONTEST VOTE COUPON, FRIDAY, MAY 9, 1913
5 VOTES
NOT GOOD AFTER MAY 24, 1913

Voted for .....
Address .....
Voted by .....
CARRIERS' AND AGENTS' BALLOT.

Hearst's Sunday American and Atlanta Georgian
Pony Contest Vote Coupon, Friday, May 9, 1913
5 VOTES NOT GOOD AFTER MAY 24, 1913

Voted for .....
Address .....
Voted by .....
SCHOOL BOYS' AND GIRLS' BALLOT.

Militia Chiefs Call G. M. A. Camp Model

Regimental Staff Inspects Cadet Corps at Lakewood and Remains to Dance.

Students of the Georgia Military Academy are to-day jubilant over high praise bestowed on their camp at Lakewood by officers of the Fifth Regiment of the Georgia National Guard, who were guests of the cadets Thursday afternoon. The entire regimental staff took part in the inspection. It pronounced the camp a model.

A dance was held Thursday night in honor of the Fifth Regiment. The day was officially known as "ex-cadet day," and many former students of the school were present.

CASTORIA
For Infants and Children.
The Kind You Have Always Bought
Bears the Signature of Chas. H. Fletcher.

White City Park Now Open

Next week, Beautiful Bedding Plants, *3c each*. Atlanta Floral Co., *555 E. Fair Street.*

ATLANTA MATINEES MONDAY WED. and SAT. 25c Nights 15c to 50c
All This Week Miss Billy Long Co.
THE GIRL FROM OUT YONDER
NEXT WEEK—"Are You a Mason?" Seats Now

FORSYTH Matinee To-day To-night at 8:30
Here for the First Time GUS EDWARDS' KID KABARET With 15 Jolly Singing Kids
BELLE STORY, Singing Star
Williams, Thompson & Copeland Hart's Six Steppers, Riesner and Gores, and others.
NEXT WEEK PAUL DICKEY Famous Football Star in a Sketch

Protect Yourself!
Get the Original and Genuine
HORLICK'S
MALTED MILK
The Food-drink for All Ages.
For Infants, Invalids and Growing Children. Pure Nutrition, upbuilding the whole body. Invigorates the nursing mother and the aged. Rich milk, malted grain, in powder form.
A quick lunch prepared in a minute. Take no substitute. Ask for HORLICK'S
Not in Any Milk Trust

Credit AT THE MENTER CO.
HIGH-GRADE SPRING CLOTHING FOR MEN, WOMEN and CHILDREN
You will find just the clothing you need and want in our new and correct Spring Styles. Beautiful and becoming garments for ladies. Snappy, conservative effects for men.

LADIES		MEN	
Coats, all materials,	$ 7.50 to $30	Blue Serge,	$12.50 to $25.00
Suits, wide choice,	13.50 to 35	Cheviots,	15.00 to 22.50
Dresses, cloth, silk,	7.00 to 25	Mixtures,	12.50 to 30.00
Waists, wash, silk,	.98 to 7	Trousers,	2.00 to 5.00
Petticoats, Skirts and Millinery		Hats, Shoes, Boys' Clothes	

Don't be afraid to walk right in and ask for credit. We invite everyone to use freely our famous credit plan.
THE MENTER CO.
EASY PAYING
71 1-2 Whitehall St. (Upstairs)
1st Door Below J. M. High Co.
CHARGE ACCOUNT

SWEETHEART KISSES Distributed from 106 Whitehall Street, Atlanta, Georgia 5c Everywhere

SHRINERS OFF TO DALLAS TO CAPTURE MEET FOR ATLANTA

Yaarab Temple Boosters, 200 Strong, Leave Friday Night for Convention---Confident of Success.

I want to again express my appreciation for the assistance of Mr. Hearst and his newspapers throughout the country. If Atlanta gets the 1914 meeting Mr. Hearst and his papers will be largely responsible.—POTENTATE FORREST ADAIR.

"The Imperial Council will meet in Atlanta in 1914. Personally I have no doubt of it. We have hotel accommodations; Memphis has not, and we have made a remarkable record in raising a fund of $76,000 in one day that every Shriner in America knows about.

"And we leave to-night for Dallas better equipped to extend an invitation of this kind than any city or Temple that has extended a like invitation in a great number of years."

With this statement Forrest Adair, potentate of Yaarab Temple, announced Friday morning that every detail of the pilgrimage to the convention of the Imperial Council of Shriners at Dallas, Tex., was complete and Atlanta's delegation, nearly 200 strong, would leave in a special train over the Southern Railway at 10 o'clock Friday night.

Reach Dallas Sunday.

Early Sunday morning the Atlanta pilgrims will have crossed the hot sands and entered the Oasis of Dallas. They will go into the city with their coats on their arms, prepared to drown out any discordant note, from Memphis, or anywhere for that matter, with the now familiar slogan:

"Atlanta, 1914."

At Birmingham, Meridian, Shreveport and a score of points along the line, Atlanta boosters will board the train, and go with the delegation to Dallas to swell the total and bring the convention to the Southeast next year.

Mr. Adair and his official delegation, W. A. Foster, John A. Hynds and Claude H. Hutcheson, of Jonesboro, will extend the invitation.

They will be fortified with official invitations from the Mayor and City Council and every trades organization in the city, as well as open contracts from every hotel in Atlanta, assuring accommodations for as many as 4,000 Shriners, the number expected here next year.

No "Holdup" in Rates.

The beauty of the hotel contracts, as explained by Mr. Adair, is that "inauguration rates" will not be charged.

"Only the regular rates," said Mr. Adair, "will be in force, and I have with the contracts a diagram of the floor space indicating the room and the regular rate. They won't be able to go above the rate, even if the hotel men felt inclined to.

"Memphis will not get the convention, because it hasn't got the hotels and the Shriners know it," said Mr. Adair. "They're building one now, but it won't compare with any of the nicer hotels already completed in Atlanta, and as for the best hotels there—Atlanta's got better on the side streets. This alone makes it doubly sure we'll get the convention, but if there's any doubt the size of our delegation removes it."

The Arab Patrol of Yaarab Temple, the crack drum corps, 40 strong, will be a valuable asset of the Atlanta delegation. It is an independent organization formed by the temple for convention work and occasions that demand public appearance. It has attracted much attention at conventions throughout the country.

Members of the Patrol.

The patrol is as follows:

Captain J. O. Seamons, First Lieutenant H. C. Ashford, Second Lieutenant F. E. Van der Veer, First Sergeant C. W. Ferguson, Quartermaster H. H. Milner and Patrolmen Albert Akers, C. E. Barber, J. J. Barnes, Jr., W. D. Benson, F. M. Brotherton, George E. Argard, R. A. Burnett, G. I. Butler, A. B. Chapman, R. E. Church, Frank Cundell, E. E. Cunningham, J. C. Deavours, George Freeman, L. H. Geiger, H. H. Green, J. L. Grice, J. C. Jones, M. E. McGee, M. N. Milton, T. A. Mixon and R. S. Osborn.

Some unofficial delegates who will go are Fred Houser, J. C. Greenfield, S. L. Dickey, W. R. Joyner, H. G. Martin, J. B. Jacoway, Fred Patterson, Graham Phelan, J. Lee Barnes, Ben Corey, J. F. Carson, Fred Van der Pool, J. F. Waitt, George Beck, Jesse E. Couch and James Kempton.

The delegation will leave Dallas, returning, the evening of May 15 at 8 o'clock and arrive in Atlanta the evening of May 17.

The Atlanta Lodge of Elks has pledged the Shriners its enthusiastic support in the effort to bring the Shrine here next year. Exalted Ruler Dunne has written the Shriners that the Elks' home will be wide open to all visitors if the great meeting comes here.

TO LIVE 100 YEARS READ NEWSPAPERS, SAYS CENTENARIAN

BOSTON, May 9.—Ralph Butler, of Dorchester, is 100 years old, and to-day drew up a list of rules for living a century, as follows:

Walk and take plenty of other exercise.

Read the newspapers to keep your mind young.

Eat anything you want, but eat to live, not live to eat, and eat regularly.

Don't take your office cares home with you.

Get to bed early and regularly, and 5 o'clock is not too early to rise.

Two months ago Butler walked to city hall and surprised the Collector of Taxes by paying the amount due on the real estate he holds.

"I'm just as well able to walk to-day as I was twenty years ago," he said. "I feel as active as when 40."

Mrs. Wilson Picks Rome Postmaster

Congressman Lee Agrees to Choice of President's Wife—Bowie to Get Office.

WASHINGTON, May 9.—Probably the only bit of political patronage that Mrs. Woodrow Wilson is to dictate during her husband's administration was given her yesterday, when the President sent for Representative Gordon Lee, of Georgia, and told him that Mrs. Wilson would like to name the postmaster at Rome, her birthplace. The office is the most important in the Seventh District and pays a salary of $3,500 a year.

Mr. Lee told the President he would be glad to yield to Mrs. Wilson. The President said Mrs. Wilson would probably name J. P. Bowie, an elderly man who was very fond of Mrs. Wilson when she was a little girl. Mr. Lee said he would be glad to join in indorsing him.

Bride Revolts When Treated Like Child

Mrs. Ada Garrett Quits Place in Husband's Family Circle to Demand Divorce.

Mrs. Ada Davies Garrett, married to Thomas Hoyt Garrett March 1, 1913, and separated the last day of the month, filed a suit for divorce with the Superior Court Friday, because she said her husband wanted her to live in his father's home "just like one of the children," and took no other interest in her or her welfare.

The petitioner said that after the first few days of their married life, her husband, a young engineer for the Southern Railway, informed her that she was to take her place in his family circle just like his brothers and sisters.

WRITERS DROP 'BAD' SONGS; ALL WRITING BALLADS NOW

CHICAGO, May 9.—Doom sounded to-day for the smut song. It struck in "Tin Pan Alley," where the dens of the popular song writers are located. The song writers hurriedly are throwing together "clean stuff" in an agony of decent competition. Every writer in the block is pounding out ballad stuff.

NEGRO PUGILIST, TRIED AS SLAVER, WINS FIRST RULING

CHICAGO, May 9.—Jack Johnson, negro pugilist, won the first important point in his case to-day when Judge Carpenter, hearing the negro's trial for violation of the white slave act, ruled that Belle Schreiber could not tell of alleged cruelties on the part of the black.

WORLD'S CREDIT BEGINS TO SHOW A GREAT STRAIN

Loans Heavy—New Securities a Drain—Gold Shipments From New York to Paris Deplored.

BY W. R. LAWSON.

Special Cable to The American.

LONDON, May 9.—Serious bankers do not look with favor upon the renewal of gold shipments from New York to Paris.

All of the big international banks appear to be loaned up to the danger level, while the big new security issues that are coming along are bound to strain banking credit and resources. This week four new issues came out, and several more are in preparation.

Brazil's $55,000,000.

Brazil wants $55,000,000—$15,000,000 to be used for the repayment of treasury bills. Lever Brothers are putting out $5,000,000 new preference shares, and Baltimore Gas $3,500,000. United Fruit's $12,000,000 four-year coupon notes have been successfully placed.

Between now and the end of the month special settlements are due which are likely to increase the demand for money.

Situation in London.

Lombard Street is enjoying temporary ease owing to end-of-the-month borrowing from the Bank of England, but large repayments will have to be made within the next few days.

Further reduction in the English bank rate is not expected immediately. The Berlin rate is hardening, and if Boerse speculation breaks loose again, easy money may be a remote possibility.

Hitherto, while the war was in progress, European stocks have been upheld by finance houses for the purpose of facilitating big loan issues which they were preparing to make later.

American Stocks Firmer.

Between September, 1912, and the end of April, 1913, declines in European stocks have generally been very trifling, while American stocks suffered heavy declines.

From this it is reasoned that American securities offer a better field for a bull campaign.

$25,000,000 INSURANCE ON MORGAN ART WORKS

NEW YORK, May 9.—A situation almost without precedent in the insurance market is reported as a result of J. P. Morgan's plan to insure the $50,000,000 worth of art objects left by his father. The $25,000,000 that is being taken by 250 American and foreign insurance companies is the largest amount sought in many years upon a single risk.

It has been necessary to divide the collection into two risks, one in the old building of the Metropolitan museum and the other in the new building, effecting an average rate of 14½ cents.

DRUGGIST FLED IN FEAR OF BROYLES

Thought Recorder Would Send Him to Stockade for Breaking Garbage Ordinance.

A. S. Knight, manager of a Peters Street drug store, was convinced Friday that Recorder Nash Broyles is not such a terror as he had pictured in his mind.

Knight had never seen Judge Broyles, but had heard and read so much of him that when Sanitary Inspector Simpson cited him to appear in police court on a charge of violating the garbage ordinance he was attacked with a severe case of fright. Although an offense against the garbage laws draws only a small fine, Knight was tortured with the belief that the Recorder would put him in the stockade for about 30 days.

Therefore, instead of appearing in court Tuesday, Knight fled the city with his two children, Dr. A. L. Curtis, proprietor of the drug store, finally located the missing manager in Macon and persuaded him to return and surrender.

Knight told Judge Broyles Thursday afternoon he fled because he was "afraid." He was fined $5.75 in the original garbage case and $10.75 for dodging the court.

Look Out For the Big Market Basket

The good housewives of Atlanta find this feature of Friday's Georgian a great time-saver—a great money-saver. Those who advertise find it a great business getter. All are happy.

TROOPS IN TURK CAPITAL MUTINY

Commander General of Ottoman Army Uses Personal Guard to Quell Uprising.

Special Cable to The Atlanta Georgian.

CONSTANTINOPLE, May 9.—Mutiny has developed in the Turkish army stationed along the Chatalja defenses, and it is feared a revolutionary uprising will follow.

Seditious placards were posted in the night throughout the Peroa and Stamboul quarters of the city.

Enver Bey, chief of staff of the Turkish army, is using his personal bodyguard to patrol the city. The guard consists of 700 picked and tried troops.

Sultan Mohammed V did not attend worship in the Yildiz mosque to-day.

Nicholas' Surrender Explanation Cheered.

CETTINJE, MONTENEGRO, May 9.—King Nicholas personally went before the National Parliament to-day and defended his action in giving way to the powers on the question of the evacuation of Scutari. He declared that annihilation inevitably would have followed resistance.

The statement was well taken and Nicholas was cheered.

Nearly all the Montenegrin troops have now left Scutari. King Nicholas feels keenly the humiliation of losing Scutari, and it again is reported he will abdicate in favor of the Crown Prince Danilo.

Scutari Saved From Destruction by Fire.

VIENNA, May 9.—Scutari, the Albanian city whose ownership nearly brought Europe to war, was threatened with destruction by fire to-day. A telegram from Cettinje said flames broke out in the main bazaar and owing to the absence of water and fire fighting appliances, spread rapidly.

A small troop of Montenegrin soldiers put out the blaze after a dozen buildings were destroyed.

500 STRIKERS IN BATTLE.

WINNIPEG, MAN., May 9.—Five hundred strikers at the Canada Car Company's plant to-day fought a battle with 180 strikebreakers. Several of the strikebreakers were injured.

White City Park Now Open

CAN'T HELP BUT ADMIRE BABIES

Every Woman Casts Loving Glance at The Nestling Cuddled in Its Bonnet.

A woman's heart naturally responds to the charm and sweetness of a pretty child, and more to-day than ever before since the advent of Mother's Friend.

This is a most wonderful external help to the muscles and tendons. It penetrates the tissues, makes them pliant to readily yield to nature's demand for expansion, so there is no longer a period of pain, discomfort, straining, nausea or other symptoms so often distressing during the anxious weeks of expectancy.

Mother's Friend prepares the system for the coming event, and its use brings comfort, rest and repose during the term. This has a most marked influence upon the baby, since it thus inherits a splendid growing system of nerves and digestive function.

And particularly to young mothers is this famous remedy of inestimable value. It enables her to preserve her health and strength, and she remains a pretty mother by having avoided all the suffering and danger that would otherwise accompany such an occasion. Mother's Friend thoroughly lubricates every nerve, tendon and muscle involved and is a sure preventive for caking of the breasts.

You will find this splendid remedy on sale at all drug stores at $1.00 a bottle, and is highly recommended for the purpose.

Write Bradfield Regulator Co., 134 Lamar Bldg., Atlanta, Ga., and they will mail you, sealed, a very instructive book for expectant mothers.

$2 DOWN

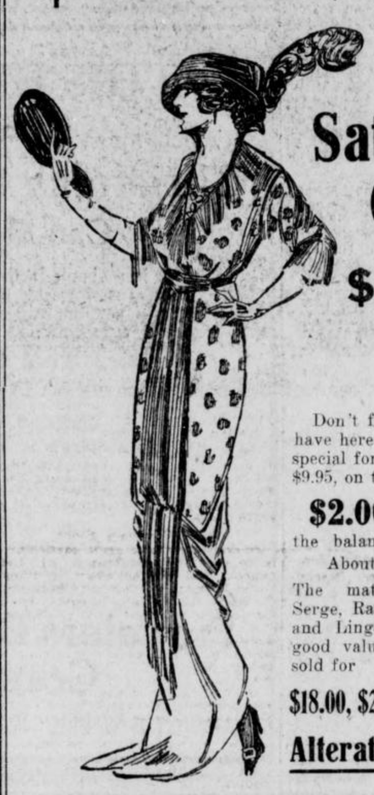

Saturday Only

$9.95

$1.00 A WEEK

Don't fail to see what we have here in dresses. Priced special for Saturday only, at $9.95, on terms of only

$2.00 DOWN

the balance $1.00 a week. About 50 in the lot.

The materials are Silk, Serge, Ratines, Linen, Voile and Lingerie—every one a good value—and some that sold for

$18.00, $20.00 and $22.50

Alterations FREE

$4 DOWN

MORE SUITS AT

$17.50

$1.00 A Week

Just received another big shipment of new suits to sell (special for Saturday only) at $17.50.

Terms $4.00 Down

Then $1.00 a week. If you failed to get in last week, don't miss this chance, as they are great values.

UNITED CREDIT CLOTHING COMPANY

28 West Mitchell Street

BASS. BASS. BASS. BASS. BASS. BASS. BASS. BASS BASS BASS BASS

Bass' May Sale

Extra Bargains For Saturday

Open Saturday Nights Until 10 o'Clock

Extra Specials From 6 to 10 o'Clock

Sale of Untrimmed Hats

An Immense Collection of New Styles **98c** **Real Values Range From $3 to $5**

The great May Sale of a big millinery importer's entire stock of Untrimmed Hat Shapes, which we secured at about one-fourth of usual wholesale cost, will continue to-morrow. Included are the season's best styles and colors in untrimmed shapes of fine Hemp, Milan, Panamette, Chip, Ajours and other popular straws. Black, white, blues, reds, pinks, tan and various combinations. Large shapes, small shapes, medium shapes—a style to suit every face. These shapes were made to retail at from $3.50 to $5, and can not be duplicated in Atlanta at less than those prices. In this great May sale you can take your choice for 98 cents. It is the greatest millinery bargain of the season.

New Dresses $4.95

Values up to $15.00

Another great line of lovely Summer Dresses, including plain and fancy silks, satin messalines, ratines, white embroidered voiles and cream serges; every one a new model; values up to $15.00; all to go in this May sale at, choice **$4.95**

New Waists, 44c

From 9 to 12 o'Clock Only

500 dozen new white Lingerie Waists in this big Saturday sale. All are brand-new styles, tastefully trimmed with pretty embroideries and laces. Real values are $1.00 and more, on sale from 9 to 12 o'clock only, at **44c**

Other Bargains in Ready-to-Wear Dept.

New Skirts of light weight all-wool fabrics, in black, white, plain colors and fancies; $5.00 values **$2.98**

200 new White Pique Skirts; made to sell at $2.50; May Sale price **98c**

Ladies' House Dresses of good madras and percale; $1.00 values, only **50c**

One lot of Misses' and Children's Dresses; up to $1.50 values, choice **69c**

All-silk Satin Messaline Petticoats with under dust ruffles; black and all colors; $4.00 values **$1.95**

Ladies' Muslin Gowns and Petticoats, worth up to $1.00, at, choice **39c**

Ladies' Corset Covers and Drawers; up to 50c values; only **19c**

Lot of Ladies' Undervests, lisle-finished; usual 19c grade; only **5c**

Silk Specials in the May Sale

Yard-wide All-Silk Satin Messalines and Foulards; plain and fancy; yard **69c**

New Silk-Striped Voiles in all the most fashionable shades; 50c value **25c**

27-inch Dress Silks in black, white and all the new shades; 75c value **39c**

Special sale of White China Silks, worth up to 50c; to-morrow, yard **19c**

May Sale White and Wash Goods

100 pieces of White Checked Nainsook; this sale, per yard **3⅞c**

New Linen Ratines in most popular colors; May Sale, per yard **12 1-2c**

Yard-wide French Percale in new light and dark patterns **6 1-2c**

Ladies' and Men's Furnishings, Etc.

Ladies' 50-cent Silk Hose in black, white and colors; May Sale **25c**

R. & G. make Corsets in new Summer models; May Sale price **44c**

Children's Silk Socks in white and colors; 50c value; pair **25c**

Ladies' White Hemstitched Handkerchiefs; very special, to-morrow **1c**

Men's Balbriggan and Porous-Knit Underwear; per garment, only **25c**

Men's White Hemstitched Handkerchiefs; in this May Sale at **3c**

May Sale, Specials in Domestics

Full double-bed size Bleached Hemmed Sheets; this sale **29c**

Good size, well made Bleached Pillow Cases; May Sale price **8c**

Yard-wide Bleaching and Sea Island; in this sale at, yard **4⅞c**

In Our Furniture Dept.

Great Purchase and Sale of

PORCH FURNITURE

We have just secured 687 Porch Chairs and Rockers at LESS THAN ACTUAL COST OF MANUFACTURE. They go on sale to-morrow at $1.98 for choice. They are just the same as you will see priced elsewhere at $4.00 and $5.00. Come early!

Porch Chairs

Solid Oak Porch Chair, as illustrated, Early English, Flemish or green finish; extra strongly made **$1.98**

Porch Rockers

Solid Oak Porch Rocker, as illustrated, Early English, Flemish or green finish; extra strongly made **$1.98**

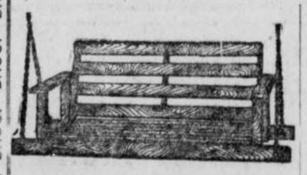

Solid Oak Porch Swing, Mission Oak style; complete with chains and hooks; May Sale price .. **$1.98**

Babies' Go-Carts; all steel and leather; one-motion collapsible "style;" $10.00 value; this sale **$4.95**

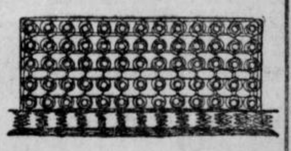

Full double bed size 120-coil All-Steel Spring; sold elsewhere at $2.50; our price only **98c**

9x12-foot Jap Matting Art Squares; worth $5.00; May Sale **$2.98**

Good Linen Opaque Window Shades on Best Spring Rollers; only **19c**

We Give Green Trading Stamps

BASS'

18 West Mitchell Near Whitehall

BASS. BASS. BASS. BASS. BASS. BASS. BASS. BASS. BASS. BASS. BASS.

FEUD IN STATE DEPARTMENT GROWING HOT

Connor-Brown Fight for Place in Next Administration Sets Politicians Gossiping.

Well defined and authoritative rumors of a first-class row inside the Georgia Agricultural Department, involving the present and the next administration, is the piquant morsel of gossip political observers are chewing upon.

The present Commissioner of Agriculture, J. J. Connor, and the present Assistant Commissioner, J. J. Brown, both, it is said, aspire to be Assistant Commissioner under Commissioner James D. Price, who goes into office in June.

Some time ago Commissioner Connor and Assistant Commissioner Brown are said to have had an understanding, the alleged setting aside of which is now the cause of the disturbance within the department.

Brown is understood to have promised Connor his assistance in the matter of the recent election of a manager at the Agricultural Experiment Station in Griffin, in return for Connor's assistance in landing the Assistant Commissionership under Price for Brown.

When the election of a manager took place at Griffin recently, however, Connor was not elected, the plum going to Professor DeLoach, of Athens.

Since that election, Brown's friends claim that Connor has entered the race for the Assistant Commissionership under Price, and Assistant Commissioner Brown has been outspoken in his indignation and surprise.

The Assistant Commissioner will be appointed by Commissioner Price after he is sworn in, and in the meantime the disagreement between Connor and Brown as to which, if either, shall have the assistant's place is extremely interesting to political observers throughout the State.

New Gowns Shock 'Bath House' John

'And It Takes Some Shock to Get Me,' Admits Famous Chicago Alderman.

CHICAGO, May 9.—Alderman "Bathhouse" John Coughlin is so shocked at the gowns he sees on the streets that he has drafted an ordinance to regulate women's dress, solely, he says, on moral grounds.

"We must pass an ordinance prohibiting women from wearing vulgar and suggestive dresses," he told the Judiciary Committee. "Some of the dresses I see on the street shock my moral senses, and it takes some shock to get me. The gowns are awful. No wonder there is business for a vice commission."

Granite State Honors Pierce After 40 Years

New Hampshire Democratic Legislature Favors Statue of One-Time President.

CONCORD, May 9.—Franklin Pierce, the only President from New Hampshire, seems assured, at last, of a statute by his native State. The Senate has passed a House bill providing for a $15,000 appropriation. Governor Felker is expected to sign the measure.

The fact that Pierce was a Democrat and pro-slavery man has hitherto aroused strong opposition to a statue. The Legislature is Democratic for the first time in forty years.

Miss C. H. Jones Dies; Set Church Record

Member of Second Baptist Congregation Never Missed Sunday School in 60 Years.

Never having missed a Sunday school service for more than 60 years is the record of Miss Carrie H. Jones, aged 81, who died early Friday morning at the residence of Mr. and Mrs. Homer Dawson, 120 Park Street. The deceased was a member of the Second Baptist Church and resided in Atlanta 35 years. She came to Atlanta from Abbeville, S. C.

The funeral will be held from the Dawson residence at 3:30 o'clock Saturday afternoon, Rev. Dr. John E. White and Rev. Dr. John F. Purser officiating. Deacons of the Second Baptist Church will act as pallbearers. Interment will be in Oakland Cemetery.

The deceased is survived by two nieces, Mrs. Homer Dawson, of Atlanta, and Mrs. C. T. Henderson, of Port Tampa, Fla.; a nephew, Bruce Jones, and a brother, Captain J. Hill Jones, both of Port Tampa.

OBITUARY NOTICES.

Walter S. Wimbish, former Atlanta insurance man, died Friday morning at the home of his daughter, Mrs. Frank Archer, in Rome, Ga. The funeral services will be held in Rome Saturday morning, and the body taken to Cedartown, Ga., for interment. Mr. Wimbish, who was sixty-five years old, is survived by one son, Carter Wimbish, of Birmingham, and two daughters.

Mrs. Catherine Kendrick, 71 Capitol Avenue, died Thursday night at a private sanitarium. Mrs. Kendrick is survived by her husband, E. L. Kendrick; a daughter, Miss Mary Kendrick; four sisters, Mrs. Mary L. Darden and Mrs. F. J. Sweeney, of Atlanta; Mrs. Mollie Ward, of Paducah, Ky., and Mrs. T. J. Burke, of Birmingham, Ala. Funeral services will be conducted Saturday morning at 6:15 o'clock in the Immaculate Conception Church. Burial will be at Sharon, Ga.

White City Park Now Open

PRETTY VASSAR GIRL AFTER 'BIG PAT'S' SHOT-PUT RECORD

MISS ELIZABETH A. HARDEN. PATRICK M'DONALD SETTING A NEW MARK.

Wealthy Not Safe by 1915, Lecturer Says

J. F. Emerson, Minneapolis Man, Predicts Great Revolution of the Unemployed.

Unless conditions materially change it will not be safe for a millionaire to step outside of his home in 1915. This is the prediction made by J. F. Emerson, of Minneapolis, who will lecture at Cable Hall Sunday afternoon.

"If a change does not take place to stop the rapid increase of the number of the unemployed, I predict that by 1915 there will be such a revolution as will make the millionaire afraid to step outside his home for fear of having his brains blown out by the starving man who awaits him," is the comment made by Emerson.

Emerson's lecture will be free to the public. The subject will be "Was Man Created for Heaven?"

SEVEN MEN GIVE PATCHES OF SKIN TO SAVE BOY

NEW YORK, May 9.—If 10-year-old William Caldwell, of Nutley, N. J., survives the burns which he received when he fell into a bonfire several weeks ago, it will be through the aid of patches of skin from no less than seven men, who have volunteered for the sacrifice. The surgeons figure that he needs 180 square inches of skin grafted upon his body to save his life.

NEW YORK, May 9.—"Well, I swan—"

Just at this point the automobiles around Forty-second Street became congested, and genial "Pat" McDonald, pride of the traffic cops and champion shot-putter of the world, broke off his exclamation. Maybe it was best so, for Patrick had just been told that a Vassar College girl was after his shot-putting laurels and he seemed a bit "miffed."

He did not seem at all pleased to think that his athletic prowess should be o'ershadowed—not by a young college girl, at any rate.

But Miss Elizabeth Abigail Harden, of Newark, N. J., and a freshman at Vassar, is just as proud of her record as McDonald is of his, and she said to-day that she will shortly do even better than 33 feet and 3-4 inches.

In the shot-put McDonald's mark for the 24-pound shot is 39 feet and 3 3-4 inches.

No Vassar girl will ever reach Pat's record, however, for they throw a seven-pound shot at the girl's college.

Miss Harden's triumph came in the annual field meet at Vassar last week, and she was easily the star of the day. Besides the shot-put even, Miss Harden won the basket ball throwing contest with a mark of 80 feet 13 1-8 inches and the baseball throwing with 205 feet 7 inches. In both the latter events she broke records held by Miss Inez Milholland, who heretofore had been held the champion all-around woman athlete.

Like Miss Milholland, the Newark girl is an ardent worker for votes for women, and the only blight to her triumphs of Saturday was the fact that the meet kept her from marching with the other 10,000 women who are fighting for the ballot.

GERMAN ARMY DIRIGIBLE LOST TWO DAYS IN STORM

Special Cable to The Atlanta Georgian.

KOENIGSBERG, GERMANY, May 9.—The Cassiopela, a spherical German military balloon, which ascended from this city Wednesday with Captain Von Wobeser and two passengers on board, has been missing 18 hours in a storm, and fears are felt for the safety of the aeronauts.

MOST SICKNESS COMES FROM WEAK, INACTIVE KIDNEYS

Recent Reports Show Hundreds Suffer With Kidney Troubles and Don't Know It.

There are scores of nervous, tired, run-down people throughout the city suffering with pains in the back and sides, dizzy spells, weaknesses of the bladder (frequently causing annoyance at night), who fail to realize the serriousness of their troubles until such conditions as chronic rheumatism, bladder troubles, dropsy, diabetes or even Bright's disease result.

All this is due to weak, inactive kidneys. The kidneys are the filterers of the blood, and no one can be well and healthy unless the kidneys work properly. It is even more important than that the bowels move regularly.

If you suffer with such symptoms don't neglect yourself another day and run the risk of serious complications. Secure an original package of the new discovery, Croxone, which costs but a trifle, and commence its use at once. When you have taken a few doses, you will be surprised how differently you will feel.

Croxone cures the worst cases of kidney, bladder trouble, and rheumatism, because it removes the cause. It cleans out the kidneys, and makes them filter out all the poisonous waste matter and uric acid that lodge in the joints and muscles, causing rheumatism; soothes and heals the bladder, and quickly relieves you of all your misery.

You will find Croxone different from all other remedies. It matters not how old you are or how long you have suffered, it is so prepared that it is practically impossible to take it into the human system without results.

An original package of Croxone costs but a trifle, and all druggists are authorized to return the purchase price if it fails to give the desired results the very first time you use it.

ALASKA ROW IS LAID TO FISHER FEARING BATH

Railroader Tells How Secretary of Interior Got Unfavorable Impression of Controller Bay.

WASHINGTON, May 9.—Richard S. Ryan, president of the Controller Bay Railroad and Navigation Company and one of the principals in the Dick-to-Dick letters, opposed Government ownership and operation of railroads in Alaska and attacked the accuracy of the Railway Commission's report on proposed routes, before the Senate Committee on Territories to-day.

Ryan asserted the conclusions of the commission are at variance with facts, and if the commission had used scientific facts in possession of the Government its report would have been entirely different.

Ryan referred sarcastically to the "wonderful visit" of Former Secretary of the Interior to Alaska and asserted that his unfavorable opinion of the Controller Bay country was due to the fact that he became "scared."

Ryan said that when Fisher started up the Bering River he lost heart at the sight of breakers, demanded to be let out of the boat and walked through marsh lands back to Katalla.

Matron at Soldiers' Home Dies Suddenly

Miss Aba T. Clayton Drops Dead After Five Years' Service to Confederate Veterans.

Miss Aba T. Clayton, matron at the Confederate Soldiers' Home, dropped dead Friday morning in her room after superintending the preparation of breakfast for the 106 inmates of the home. She had been afflicted with heart trouble.

Miss Clayton had been matron at the home five years and had won the hearts of the old veterans after whose comfort she looked with painstaking care. Her death was a distinct shock to them.

A sister, Miss Kate Clayton, of Atlanta, was notified and the body was brought to the undertaking establishment of Barclay and Brandon, from where it will be sent to Greensboro, Ga., the family home, for interment.

Lad, 13, Says He Shot Suitor of Mother

Declares He Ordered Man From Home, Then Fired in Self-Defense.

CLEVELAND, OHIO, May 9.—Duson Kostit, 32, is in a critical condition to-day from a wound inflicted last night by George Lukin, 13, son of Mrs. Amelia Lukin. The boy surrendered.

"Kostit had been calling on my mother for seven months," the boy told the police. "I ordered him to leave last night. He pulled a revolver and fired twice. Then I took ahn with my rifle and he dropped, crying he had been shot."

THIS EXPLAINS How Our Christmas Saving Club Can Help You

It is a simple method to help you save by making small weekly payments. Here are some classes you can still join, if you come in to-day or to-morrow:

For 33 Weeks, Starting April 21st.

Class 5 Start with five cents, increase five cents each week, total at **Christmas** $28.05

Class 5A Start with $1.65, decrease five cents each week, total at **Christmas** $28.05

Class 2 Start with two cents, increase two cents each week, total at **Christmas** $11.22

Class 100 $1.00 each week, total at **Christmas** $33.00

Travelers Bank & Trust Company

Peachtree at Walton Branch, 297 Marietta Street

Established 1865------- EISEMAN BROS., Inc.-------*Incorporated 1912*

Remodeling of the Store

In Active Progress!

Installation of 36 huge crystal CABINETS for the display of our SEVEN SUPERB LINES of MEN'S and YOUNG MEN'S CLOTHING, is now being rapidly pushed to completion. When the final Cabinet is installed, the equipment will not only be the largest of its kind in the South, but second to none in America. You will see the period's BEST CLOTHES, AT THEIR BEST now, on display in our CRYSTAL CABINETS.

Men's and Young Men's Suits $15 to $45

Cool Straws for Hot Days

Now is the time to relegate the winter felt and don the cooling Straw. We have very popular Braid, in 50 different shapes.

$1.50 and Up

The Famous Hess Shoes for Men

Nothing in shoe-craft equals the HESS for style, finish, comfort and REAL SERVICE. Made of the finest matrial possible to put in footwear, and following the demands of correct dressers in every point of shoe-making proficieney, these splendid models in all leathers are sure to please you in every respect. Blucher models in the swell ENGLISH lastings, so popularly evidenced the FAVORITE VOGUE. Come in and be fitted to a pair.

$5---$6---$7

Eiseman Bros., Inc.

11-13-15-17 Whitehall

The South's Largest and Most Complete Retail Clothing Store

Men and Religion Bulletin No. 56

"The Way, The Truth and The Life"

Mansions in Heaven, Factories on Earth, And Certain Houses

The night of His betrayal, Jesus said:

"Let not your heart be troubled: ye believe in God, believe also in me.

"In my Father's house are many mansions; if it were not so, I would have told you. I go to prepare a place for you."

You believe, and yet are troubled.

His cross and love have made you dissatisfied with self and with what you see and hear.

Visions of a heavenly home for you can not soothe you, so long as yonder hovels pour streams of children into Mammon's maw.

"They should be at play," you say.

Instead, factories and mills are marring their hearts and lives to make dividends for men.

Not this did Jesus mean, when He said:

"Suffer the little children to come unto Me."

And you would not—could not still the pity born of His spirit surging in your heart.

Rightly, you deny that woman's virtue depends on money.

But many families receiving less than a living wage must live within cheerless walls.

And this, you know—

When their girl is lost, fathers and mothers are not consoled by the thought that, had their wage been greater they could have saved her from the colorless, gloomy home which made her the more easily believe the luring lies of an easier way to live.

"Better had she died," you cry.

True! But you will not defend the hovel and the wage.

You recall:

"The day-spring from on high hath visited us,

"To give light to them that sit in darkness and in the shadow of death, to guide our feet in the way of peace."

And so, when some misguided man says:

"Segregate a few women for the common good."

You answer:

"Who shall choose the victims?

"Since when did God give man the right to assign some to mansions in the skies and send others to lodgings in hell?"

You justly say:

"Have done with the lie that men being lower than beasts makes necessary the ruin of some women!"

Even should a creature, like the fabled Minotaur of Crete, more monster than man, appear, you will not talk of sacrificing girls for him.

Instead, you will lock up the brute.

Segregate him in a cell; that would be well.

The day has past for the making and selling of white slaves in our city.

God's pity for His children is opening your eyes and ears.

You will help your sister. Never again will you consent by silence to her destruction.

Heaven help the man who thinks you will.

You are awake.

"You believe in God."

THE EXECUTIVE COMMITTEE OF THE MEN AND RELIGION FORWARD MOVEMENT.

SUFFRAGETTES ASSAIL ASQUITH AND CHURCHILL

Guards Save English Premier From Injury by "Young Hot Blood" Militants.

Special Cable to The Atlanta Georgian.

LONDON, May 9.—King George and Queen Mary left just before noon for Aldershot to review the troops. Elaborate precautions were taken to guard the royal couple from suffragette violence. Troops, policemen and detectives surrounded the automobile.

LONDON, May 9.—Fresh suffragette outrages stirred England today. Members of the "Young Hot Blood" service of the Women's Social and Political Union burned Oaklea mansion, at Barrow, causing a $50,000 loss.

Other members of the union attempted to attack Premier and Mrs. Asquith and First Lord of the Admiralty Winston Churchill and Mrs. Churchill as they were on their way to the Victoria Railway station today.

Mr. and Mrs. Asquith and Mr. and Mrs. Churchill were leaving on a journey to Venice, where they will embark upon the Admiralty yacht Enchantress for a cruise through the Mediterranean for inspection of British fortresses and navy depots.

Saved by Their Guards.

Only the fact that they had a heavy bodyguard of policemen, soldiers and private detectives saved them from injury at the hands of militant suffragettes.

Mrs. Flora Drummond, or "General" Drummond, as she is known because of her Amazonian qualities, who collapsed in Bow Street Court yesterday during the trial of the women arrested in the raid on headquarters of the Women's Social and Political Union, was in a serious condition to-day. She had refused to eat for a week to spite the government and her health has become so badly deranged as a result that an operation may be necessary. She was removed to a nursing home this morning.

Love Wins New Ally.

Interesting sidelights on the organization of militants are being brought out at the trial of the militant leaders. Letters seized by the police include a number of passionate, burning love letters from a former Socialist member of Parliament. The letters show that he is infatuated with one of the leaders of the "wild women" and that he allied himself with the "cause" at her command.

Other documents show that the most dangerous branch of the union is called the "Service of Young Hot Bloods." No one but young unmarried women of high courage are admitted. These are some of the questions put to them before they are admitted into this branch of the union:

Are you willing to die a violent death to-day?

Are you afraid of dynamite or any other high explosive?

Will you swear to hunger strike if sent to jail?

Will you renounce the softer characteristics of womankind in favor of a great principle?

Are you healthy and strong and able to hold your own against a single policeman?

The arsonettes and the members of the dynamite squad are recruited from the "Y. H. B." service.

Suffragettes Deluge Mail Boxes With Paint.

ROMFORD, ENGLAND, May 9.—All the letter boxes in this city were filled with paint by suffragettes today and much valuable mail matter destroyed.

Wiley, 'Cow Center,' Loses Depot Fight

Mathis Is Given Station by State Railroad Commission—Victor Cited Its Beauty.

Wiley, the "natural center of the cow movement," and the most populous town of the vicinity, with twenty-three persons, loses its fight for an agency station on the Tallulah Falls Railroad.

By order of the Georgia Railroad Commission, Mathis is the victor. The Tallulah Falls Railroad has been instructed to build a station there and put an agent in charge.

Both towns are in Rabun County. They engaged in excited strife over the location of the station. Mathis built its plea on its natural beauty.

ROME-GADSDEN RAILROAD PROMOTERS MEET AGAIN

GADSDEN, ALA., May 9.—J. W. Wadsworth, president of the Rome and Gadsden Railroad, and other officials elected at a meeting of those interested in the company here last week, went to Rome, Ga., to-day to attend a meeting of the officers and directors. The company will be incorporated immediately and steps will be taken looking to financing the project.

TAUNTED, HE ENDS LIFE.

BUFFALO, N. Y., May 9.—Jibes from acquaintances over his defeat for the office of school commissioner drove Frank Kosmowski to suicide, according to a report submitted to Sheriff Becker by deputies to-day.

STERILIZATION OF INSANE IN GEORGIA URGED

Board Reports Conditions at the State Asylum Call for Many Reforms.

Striking new methods of handling patients in the Georgia State Sanitarium at Milledgeville are urged in the annual report of the board of directors, submitted to Governor Brown Friday. The most important recommendations are:

The enactment of a sterilization law, applying to certain classes of criminals and defectives, modeled after recently enacted laws of New Jersey and Indiana.

A ban on the commitment of epileptics (not insane), feebleminded children, harmless seniles and paralytics and persons escaping trial by pleas of lunacy. This is a hospital and not a prison.

The report declares that poor results have been obtained at the institution in the cure of insanity on account of the crowded conditions and the lack of facilities for segregating and treating the curable cases apart from the criminal and hopelessly insane. A psycophathic hospital is urged.

No Provision for Children.

"No provision is made in our State educational system for the care and treatment of feeble-minded children," states the report. "Most of them are capable of training that will aid in their happiness and fit them for some usefulness. Only the grosser types are committed to the State Sanitarium, while the great majority are allowed to grow up without care.

"Further commitment with the insane should be stopped and some adequate provision made by the State for these children."

The report criticises the present system of confining epileptics not insane in the sanitarium, pointing out that association with crazy persons tends to hopelessly depress them and also has a bad effect on the insane persons. A hospital for epileptics is recommended; and it is suggested that it should be named for T. O. Powell because of the great service he has rendered the State along such lines.

Negro Quarters Insanitary.

Alarming insanitary and overcrowded conditions in the negro building are reported and the need of $100,000 for an annex to this building is said to be imperative. To separate the acute insane from the hopelessly insane an appropriation of $135,000 is urged. For a nurses' home $40,000 is asked.

There are 3,429 patients in the institution, 1,108 having been admitted this year. The daily average during 1912 was 3,424, an increase of 41 over 1911. The annual average increase during the last five years has been 89. Of eleven criminals committed, three were found to be sane.

The average cost per patient last year was $153.06. The total income of the sanitarium was $530,000.

There is an exceedingly high death rate among the negro patients. Most of the deaths in the institution are from tuberculosis and pellagra, recent increases in pellagra deaths being reported as startling.

The report was submitted by John T. Brantly, president of the board.

Other recommendations for changes in the laws governing the institution are:

That the three nearest adult relatives can, with the consent of the Ordinary, waive the ten days' notice of trial for lunacy. This is to prevent victims being held in jail during the ten days.

Better Than Medicine

Breathe Hyomei and Be Rid of Catarrh—Clears Stopped-Up Head.

Nature has a remedy for catarrh and troubles of the breathing organs, a treatment that is far better than dosing the stomach with medicine.

It is the healing oils and balsams of Hyomei which medicate the air you breathe, reaching the most remote air cells in the nose, throat and lungs, killing the catarrhal germs, and restoring health to the musous membrane.

In using Hyomei you are treating your catarrhal troubles with the natural remedy, for it gives a curative bath to the air passages. It has a powerful healing and antiseptic effect similar to the air in the mountains where the forests give off the fragrant and healing balsams.

Hyomei has benefited so many sufferers of the worst cases of catarrh, with offensive breath, raising of mucous, frequent sneezing, droppings in the throat and spasmodic coughing that it is sold under an absolute guarantee to refund the money if it does not do all that is claimed for it. If the treatment does not help you, there will not be a penny's expense, while if it cures the cost is nominal. A complete Hyomei Outfit sells for only $1.00. Extra bottles of liquid if later needed 50 cents.

Druggists everywhere.

King Edward Speed 'Fiend,' Says Autoist

Late Monarch's Chauffeur Tells in a Book of His Ruler's Traits.

Special Cable to The Atlanta Georgian.

LONDON, May 9.—Interesting traits in King Edward's character are revealed in the book, "What I Know," by C. W. Stamper, private automobile expert to the late monarch. It says: "The King liked speedy traveling, but insisted on careful driving through towns and villages. His walk was never leisurely. He was in and out of a motor car or a train in a moment.

"He spoke rapidly, ate very fast and smoked hard. Speed was the essence of his nature."

The King's chauffeur always was instructed by the equerry to observe the legal speed limit, but if the King complained, he was to increase the speed temporarily and gradually to slacken it again.

Church Learns Its Pastor Was Convict

Minister Who Disappeared From New Jersey Town Is Sought by the Police.

NEW YORK, May 9.—The disappearance of the Rev. John Solomon, after he had conducted Sunday evening services in the United Christian Church at Arlington, N. J., was explained yesterday when it became known that the police of Newark and Kearney were looking for him on behalf of the authorities of Elmira Reformatory. Solomon, it was said, had broken parole from that institution.

Since February Solomon has been acting as assistant pastor of the little Arlington church, and also as treasurer of the Jersey Home for Destitute Children and Homeless Women.

SEABOARD MAY OBTAIN LINE TO CHATTANOOGA

GADSDEN, ALA., May 9.—The election of J. W. Middendorf, a director of the Seaboard Air Line, as president of the Alabama Company strengthens the rumors circulated some time ago to the effect that the Seaboard Air Line will enter the Gadsden district and will probably get into Chattanooga over the Tennessee, Alabama and Georgia Railroad.

CHILD BURNS TO DEATH PLAYING WITH MATCHES

MACON, GA., May 9.—Emmett Ellis, ten-year-old son of A. J. Ellis, a Macon contractor, was burned to death in a fire which destroyed the home of D. B. Ellis, at Roberta, Crawford County, late yesterday afternoon.

The boy had been playing with matches in the garret of the house and it is supposed that the fire started that way.

GERMAN COUNT TO WED CATTLEMAN'S DAUGHTER

KANSAS CITY, May 9.—A marriage license was issued to-day to Edward A. J. Frieherr Von Wallstatten, of Chicago, who says he is a German count, and Miss Olive Anna Jamieson, the daughter of a cattleman. Von Wallstatten gave his age as 44 to the license clerk and that of Miss Jamieson as 40.

Have Lunch To-morrow in Our Cool, Attractive Balcony Tea Room at the Main Store

THE Balcony Tea Room at our Main Store is one of the most attractive places to have lunch in town, and our wholesome, Southern home cooking has become famous throughout the State. Three months ago we opened the Balcony Tea Room, and our patronage has increased so rapidly that we have been compelled to extend both side balconies. It is like a big horseshoe now, almost circling the building, very cool and attractive, and many of the tables have an interesting view of the panorama below.

Among Saturday's Specials

Roast Beef with Creamed Potatoes, 25c

Lamb Chops with Apple Sauce, 25c

Sandwiches

Tongue, 10c *Deviled Ham, 10c*
Chicken, 10c *Swiss Cheese, 10c*
Tomato, 10c *Ham, 10c*
Chicken Salad Sandwich, 15c

Also fine salads, chicken in various styles, vegetables, home-made pies and cake, hot and cold beverages and our delicious, rich, home-made ice creams and sundaes which are not excelled anywhere in the world.

You will enjoy lunch to-morrow if you take it in our

Balcony Tea Room
Jacobs' Pharmacy
At the Main Store

U. S. CHECKS TOLL OF TUBERCULOSIS

Death Rate Decreased From 174.5 to 139.7 Per 100,000 Population in Last Decade.

WASHINGTON, May 9.—That the death rate in the United States from tuberculosis during the decade ending in 1910 has diminished from 174.5 per 100,000 of population to 139.7 was the statement made here by Dr. Frederick L. Hoffman of Newark, in an address before the sociological section of the National association for the study and prevention of tuberculosis.

"In other words," said Dr. Hoffman, "nearly 200,000 lives were saved from 1909 to 1910, in the campaign against this disease."

Dr. Hoffman stated that the death rate in New York City, 289.1 in 1881, had declined to 180.1 in 1912. He made no mention of any so-called "cures."

Surgeon B. S. Warren, of the U. S. Public Health Service, affirmed that deaths of government employees from tuberculosis were much lower than that of other laborers in similar occupations, because of the superior sanitary conditions."

"About 50,000 new cases of tuberculosis are constantly drifting about the country for long periods without even consulting physicians," was the statement by Dr. Harry Lee Barnes, superintendent of the Rhode Island State Sanitarium.

House Tries Glover For Attack on Sims

Washington Millionaire Charged With Contempt for Striking Tennessee Congressman.

WASHINGTON, May 9.—The House met an hour earlier than usual to-day to take up and act upon the case of Charles C. Glover, the millionaire bank president, whom a special House committee found guilty of contempt for assault upon Representative Sims, of Tennessee, in Farragut Square on April 18. The incident was the sequel of criticism made by Mr. Sims upon Mr. Glover in connection with real estate transactions in Washington.

A special committee of the House recommended that the Speaker issue a warrant for Mr. Glover's arrest to answer the contempt charge.

NEWS JOTTINGS ABOUT TOWN

John F. Cone, president of the Travelers' Bank and Trust Company, is making a trip to Eastern cities.

The hearing of the parallel cases of E. E. Skipper et al. and Matthew Delaney et al. against the Guarantee Trust and Banking Company, probably will not be completed before the middle of next week. The case occupied the entire time of the Superior Court on Thursday.

Loses Pants Seat, But Wins Election

Determined Candidate Does Not Let Accident Cost Him Vote He Goes After.

WINSTED, CONN., May 9.—Robert E. Maher, an officer of the Winsted Edge Tool Works and Republican candidate for Burgess in the town election, lost the seat of his trousers in getting a delinquent voter to the polls, but came out a victor.

A few minutes before the closing of the polls Maher was apprised that a certain elector had not exercised his rights. Jumping into an automobile he started in quest of the voter, whom he found at work atop of an ice house. Maher in coming down the ice run came in contact with nails which caught in his trousers seat, completely removing it.

He got to the polls on time with the voter, however.

PENSACOLA TO BE SITE OF BIG WOOD PULP MILL

PENSACOLA, FLA., May 9.—The biggest paper mill in the South will be located in Pensacola and in operation in the near future, according to Frederick Kauffman, president of the Georgia Wood Pulp Company, with headquarters in New York. He has been here several days investigating and is said to have secured options on 250,000 acres of gumwood timber in West Florida.

Why is the soda cracker today such a universal food?

People ate soda crackers in the old days, it is true—but they bought them from a barrel or box and took them home in a paper bag, their crispness and flavor all gone.

Uneeda Biscuit—soda crackers better than any ever made before—made in the greatest bakeries in the world—baked to perfection—packed to perfection—kept to perfection until you take them, oven-fresh and crisp, from their protecting package. Five cents.

NATIONAL BISCUIT COMPANY

M. RICH & BROS. CO.

Rousing Sat. Sales

Don't Miss 'Em. Ready at 8:30

50c to $1 White Goods

All new fabrics: Bedford crepes, Satin Poplins, Tosca crepes, Bordered Voiles, French Pique, Voiles, Madras, Chiffons and plain and striped shirting Madras. Full pieces; choice Saturday at **25c**

Big Sale of Silk Stockings

From one of the best makers in America. He calls them "seconds"—let him have his way; you will have a hard time to find the "hurts."

$1 & $1.25 Stockings 69c **$1.50 Silk Stockings 98c**

Full fashioned; finely finished. All sizes. Black, white, tan and a few colors at 69c; black only at 98c.

Sale $5 to $8.50 Bags at

New Bags, good styles, but odds and ends; the one or two of a kind that clutter up stock. Black and colors, all sizes and shapes. **$2.98**

$1.25 to $2 Kid Gloves at

Broken sizes and assortments in a great outclearing. One and two clasp style, real French kid and lambskins. Black, white, tan, mode and grey shades. Not all sizes in each style. **59c**

All Trimmed Hats: Half Price

Choose any Spring trimmed Hat; pay just half the original marked price. All marked with yellow tickets. This offer refers to Spring trimmed Hats only; the strictly Summer Styles are not included.

Were $10 to $30; now $5 to $15.

(Millinery—Second Floor.)

ECONOMY BASEMENT

Saturday's Shoe Special

95c 250 pairs of Women's Button, Lace and Strap Oxfords, in White, Black and Tan. $3.50 values for 95c.

Children's Shoes

150 pairs of child's Black, White and tan Strap Slippers, $2 and $2.50 values, 95c.

No Exchanges, Refunds or C. O. D.'s at above prices.

ASKIN & MARINE CO.

The Prettiest Styles of the Season in

Women's Summer Dresses

—The prices begin at $2.50, and you can find the exact style you want at any price you wish to pay. There are so many different styles, and so many dainty patterns and trimming ideas, that we can't describe them all. Come in and let us show them to you.

Summer Waists, Lingerie and Tailored Styles, $1 Upward
Special Values in Summer Millinery All This Week

Men's Summer Suits—$15

—Summer styles—those nobby club checks, fancy serges and mixtures. Special assortments at $15 and $18—fully guaranteed in every way. Come in and try them on. That's the best way to judge. Other special assortments at $20 and $25.

Low, Plain Prices. Separate Departments for Men's and Women's Garments. Everything Guaranteed.
Open a Charge Account.

Askin & Marine Co.

78 Whitehall Street

Sam, the Drummer, Meets a Lady

:: Exclusive Feature in The :: SUNDAY AMERICAN

FRANCE GASPS WHEN ALFONSO VAULTS FENCE

Democratic Behavior of Spanish King Startles Dignified Ministry in Dress Suits.

Special Cable to The Atlanta Georgian.

PARIS, May 9.—King Alfonso's state visit to France came to a close to-day with a remarkable aerial exhibition at the St. Cyr Aerodome. As the Spanish King and his official hosts looked on one aeroplane after another ascended until the sky seemed filled with them. Alfonso said it was one of the most inspiring sights he had ever seen.

One of the most interesting features of the Spanish monarch's visit has been his extreme democratic behavior. At Fontainebleau a gorgeous stand decorated with the royal colors of Spain had been erected in which Alfonso was to have sat while the troops were reviewed. The chair in which the King was to have sat was of bronze.

An Astonished Ministry.

President Poincare and the French Ministers, all solemn, obsequious and in dress suits, drew to one side to allow Alfonso to enter the pavilion. Instead of doing so, the King ran down to the railing, placed his hands upon it and vaulted over the rail like an athlete. Then he sat down on the grass and glued a pair of field glasses to his eyes while the Cabinet Ministers looked on in astonishment.

They never had seen a King act that way before.

Shakes Hands With Aviators.

After the aviation meet Alfonso insisted on shaking hands with several aviators and mechanicians. His white gloves were black with oil and grease when he got through.

The French press believes that the visit has ben of great benefit to both France and Spain.

Before his departure for St. Cyr, Alfonso held a conference with Foreign Minister Pichon, at which the question of Spain entering the triple entente with France, Russia and England was discussed. It would then become the quadruple entente.

Danish Minister Is Courting Again

Washington Society Hears Engagement to Mrs. Townsend Is Renewed.

WASHINGTON, May 9.—The engagement which friends insist existed between Mrs. Richard Townsend and M. Constantin Brun, the Danish Minister, last year, according to rumor current this week, has been renewed.

Several times while stationed in other countries M. Brun paid visits to Washington, many say to see the rich widow. When he was sent to Washington a year ago every one expected that Mrs. Townsend would soon take her place as chatelaine of the Legation.

CHATTANOOGA MAY NOT SEEK G. A. R. CONVENTION

CHATTANOOGA, TENN., May 9.—Although the time limit expires tomorrow, it is not known whether or not Chattanooga will invite the Grand Army of the Republic to meet here next fall. The railroads, it is understood, have failed to co-operate. A formal invitation, it is believed, can win the gathering.

THE PLAY THIS WEEK

FEATURE BILL AT FORSYTH.

There will be just four more performances of the Keith vaudeville acts that are at the Forsyth this week. One of the four will be to-day's matinee which is already heavily sold, another will be the Saturday matinee for which there is a large sale and the remaining performances are Friday and Saturday nights.

The headliner this week is Gus Edwards' Kid Kabaret, one of the most original ideas in modern vaudeville. The act is crowded with all of the Edwards new song hits. Another feature is pretty Belle Story, the entertaining vocalist. Miss Story possesses a remarkable voice. The comedy act of Williams, Thompson and Copeland is a scream. The whole bill pleases.

For next week the headline act will be Paul Dickey, the star football player of the University of Michigan, who will appear with a company of five people who will offer "The Come Back," a story founded on college life. Another star act will be the Apollo Trio, native Italians, who will pose as living bronze statues.

SOCIETY NIGHT AT THE ATLANTA.

Miss Billy Long and the members of her company have made a big hit this week in "The Girl From Out Yonder," which is at the Atlanta. To-night will be special Society Night in honor of Miss Agnes Tinsley Harrison and a packed house is expected to greet the company. A 25 cent matinee will be played to-morrow and the present bill offered for the last time to-morrow night.

Next week the company will present, "Are You a Mason?" which is a roaring farce comedy. Owing to the demand for matinee seats an extra matinee has been added for Monday afternoon and in the future three matinees will be given each week. "Are You a Mason?" has a thousand laughs and its presentation will serve to introduce two new members of the company to the public—both highly experienced. Miss Harrison has an important role also.

White City Park Now Open

BROU'S INJECTION—A PERMANENT CURE

Wi... most obstinate cases guaranteed in 3 to 6 days; no other treatment required. Sold by all druggists.

WHICH?

NEWS ITEM—The Democratic majority of the Senate, in caucus, has made a determined attack on the seductive influence of golf and baseball. A promise was exacted from members that hereafter enough members will be present in the Senate to maintain a quorum.

More than an hour was spent one day in a futile effort to get enough Senators to transact business at an executive session.

MILLTOWN WILL FISH, REGARDLESS

Mayor Pafford Declares Georgia Laws Give Residents Right to Angle in Banks Pond.

Citizens of Milltown, Ga., deny that the town is in a state of excitement and that it will be necessary to call out troops to preserve order. Mayor William F. Pafford has issued a statement declaring Game Warden Boisclair became unduly alarmed.

Governor Brown has not considered sending troops to Berrien County. It is hardly likely he will.

Until the Legislature changes the law, Milltown sportsmen will continue to angle for the elusive trout in Banks' fishpond so long as they have permission from owners of the land on which the body of water is located, according to Mayor Pafford.

"Section 7 of the game law privileges a person to fish with permission from the owner of the land, which the 20 persons arrested had," he declared.

"The statement of State Game and Fish Commissioner Mercer that his wardens have been intimidated and that the local authorities are too much in sympathy with the lawless element to give any assistance is untrue," said Pafford.

Boisclair made 20 arrests of persons. He charges he was prevented from prosecuting the cases because the justices of the peace declared he would not convict any of the parties.

The whole matter hinges on a land dispute. The Banks estate claims to own all of the property on which the pond is located. Other property owners say a title to all of the property has never been vested with Banks.

COTTON MANUFACTURERS CONVENE IN COLUMBUS

COLUMBUS, GA., May 9.—The annual convention of the Cotton Manufacturers' Association of Georgia convened in Columbus to-day, with President F. B. Gordon, of this city, presiding. Among the speakers for the day were Stuart W. Cramer, president of the American Cotton Manufacturers' Association, and D. W. Peabody, of Atlanta. Fuller Callaway, of LaGrange, banker and manufacturer, also was on the program.

New Georgia Road to Start Trains in June

Elberton and Eastman Will Open Rich Country to Connection With Seaboard Air Line.

Another railroad will be added to Georgia's imposing list in June, when the Elberton and Eastern Railway Company begins operation from Elberton through Cauthen, Fortsonia, Bell, Norman and Mallorysville to Tignall, a distance of 21.8 miles. It connects with the Seaboard at Elberton. Eventually, it may push on to Washington to connect with the Georgia Railroad.

The new line taps an agricultural district of some importance, which now has no railroad facilities. It has standard roadbed and equipment. It is capitalized at $300,000 in bonds and $200,000 in stock. W. O. Jones is president.

AIRSHIPS PREDICTED AS DEFENDERS OF THE CANAL

NEW ORLEANS, May 9.—That aeroplanes are to be used extensively for defenses of the Panama Canal was the statement of Aviator Robert G. Fowler, who returned here to-day from Panama. He asserted that Colonel Goethals would ask Congress for an appropriation for aeroplanes and hydro-aeroplanes to be used in connection with the proposed fortifications.

ARREST CASHIER AS AN EMBEZZLER

Crossland Bank Official Accused of Misappropriating More Than $7,000.

MOULTRIE, GA., May 8.—J. H. Cason, charged with the embezzlement of more than $7,000 from the Bank of Crossland, was arrested today at Crossland and brought to Moultrie, where his bond was assessed at $2,000.

The bank has not resumed business and will likely liquidate.

It is alleged that Cason not only embezzled the bank's funds, but under various pretexts had stockholders of the institution indorse his notes at other banks for large sums. Cason was prominent in church circles and had the confidence of the people of Crossland.

SENATE FAVORS COLCOCK.

WASHINGTON, May 9.—The Senate Finance Committee reported favorably to-day on the nomination of S. P. Colcock to succeed Richard Small, the negro Collector of the Port at Beaufort, S. C.

Oglethorpe to Spend Million Rebuilding

Charter Is Granted for Rehabilitation of Georgia's Oldest Educational Institution.

Following the granting of a charter by Judge J. T. Pendleton Thursday afternoon, it is expected plans for the rebuilding of Oglethorpe University, Georgia's oldest educational institution, will be announced within a short time. It is generally understood that expenditures will total nearly $1,000,000.

The charter is for twenty years and stipulates that only members of the Presbyterian Church shall be members of the board of directors, and that each director shall make a donation of $1,000 to the college.

The incorporators are James W. English, Sr., Frank M. Inman, John K. Ottley, Thornwell Jacobs, Edgar Watkins, Hoke Smith, W. L. Moore, Hugh K. Watkins, E. G. Jones, James R. Gray and Hugh Richardson, Fulton County; George W. Watts, Durham, N. C.; J. T. Anderson, Cobb County, and J. W. Hammond, Spalding County.

HARVEY'S CHARGE STIRS MARSHALL

Vice President, Piqued, "Wishes to Hear Nothing More on Misrepresented Utterances."

WASHINGTON, May 9.—In answer to Colonel George Harvey's charge, made at a dinner in New York of representatives from the trust companies of America, to the effect that Vice President Marshall's criticism of the wealthy acted as an "incitement to the predatory poor," the Vice President said to-day:

"If anybody will produce a public utterance of mine for the curtailment of accumulation or distribution of honest wealth except by a fair inheritance tax, I will go to Wall Street and personally apologize.

"In the course of a long professional career, however, I have asserted that the witness who had knowledge of fraud invariably got mad when he was interrogated as to the fraud."

The Vice President at first was inclined to take the matter as a joke. He said, however, that he wished to have the affair closed and to hear nothing more on the score of his misrepresented public utterances.

LEOPOLD'S WIDOW, DIVORCED, TO WED

Morganatic Wife of Belgian King, Freed From M. Durrieux, Accepts German Army Officer.

Special Cable to The Atlanta Georgian.

PARIS, May 9.—Within less than 24 hours after she had obtained a divorce from her second husband, M. Durrieux, it was reported to-day that Baroness Vaughan would soon marry again.

Baroness Vaughan was the morganatic wife of King Leopold of Belgium, and bore him two sons. After Leopold's death she married M. Durrieux, but entered suit for divorce, alleging infidelity. A decree was granted in her favor yesterday.

Baroness Vaughan began life as a washerwoman, but her beauty attracted the eye of the aged Belgian King, who took her under his protection and showered wealth upon her.

Her next husband, it is said, will be a German army officer.

Crosses the Atlantic To See a Ball Game

Relative of Pierpont Morgan Says He Is Going Right Back to Paris.

NEW YORK, May 9.—A passenger came over on the Kronprinzessin Cecile to see one good American ball game. He is G. D. Morgan, an American who lives in Paris, and says he is a relative of J. Pierpont Morgan.

"I want to see just one good old baseball game and then I am going right back," said Mr. Morgan.

What Ails You?

An invitation is extended by Doctor Pierce to every sick and ailing man or woman to consult the Faculty of the Invalids' Hotel at Buffalo, N. Y., by letter. Write your symptoms fully and frankly, and every letter will be carefully considered, fully answered and its statements held as strictly private and sacredly confidential.

Dr. Pierce's Golden Medical Discovery

makes for rich, pure blood and thus invigorates the system. For a torpid liver and its attendant indigestion, dyspepsia, headache, perhaps dizziness, foul breath, nasty coated tongue with bitter taste, loss of appetite with distress after eating, nervousness and debility, nothing is so good.

Effective Home Remedy For Lung Trouble

It is a serious matter when the lungs are affected. A trip away or to a sanatorium is not only expensive, but it involves separation from home and friends. Some are benefited, but few can safely return. Eckman's Alterative is effective for home treatment. For example:

231 S. Atlantic Ave., Haddonfield, N. J.

"Gentlemen: In the fall of 1905 I contracted a very severe cold, which settled on my lungs. At last I began to raise sputum, and my physician then told me I must go to California immediately. At this time I was advised to take Eckman's Alterative. I stayed at home and commenced taking it the last week in October. I began to improve, and the first week in January, 1906, I resumed my regular occupation, having gained 25 pounds, fully restored to health. It is now seven years since my recovery has been effected, and I can not praise Eckman's Alterative too highly. I have recommended it with excellent results."

(Signed) W. M. TATEM.

(Above abbreviated; more on request.)

Eckman's Alterative has been proven by many years' test to be most efficacious in cases of severe Throat and Lung Affections, Bronchitis, Bronchial Asthma, Stubborn Colds and in upbuilding the system. Does not contain narcotics, poisons or habit-forming drugs. For sale by all Jacobs' drug stores and other leading druggists. Write the Eckman Laboratory, Philadelphia, Pa., for booklet telling of recoveries and additional evidence.

Make Your Money Go a Long Way!!

We can make your money go further, in regards to clothes, than you ever dreamed of. We guarantee the perfect combination of quality and low prices. Try us. Come in and see.

MEN

Neat, Nobby Summer Suits for Men, reduced to . . *$12.50 to $30.00*

Men's Tailored Pants, *$3.00 to $6.50*

Men's Hats in the leading styles *$1.50 to $3.00*

WOMEN

Ladies' Coat Suits and Dresses . . *$10 to $25*

Ladies' Skirts, latest styles *$5.00 to $12.50*

The very latest shaped Hats *$2.00 to $10.00*

Just Say Charge It — Just Say Charge It

Your Credit Is Good Here

59 W. MITCHELL — 59 W. MITCHELL

THE PEOPLES CREDIT CLOTHING CO.

SAGE TEA BEAUTIFULLY DARKENS THE HAIR WHEN FADED AND GRAY

Mixed With Sulphur Makes Hair Soft, Lustrous and Cures Dandruff.

The use of Sage and Sulphur for restoring faded, gray hair to its natural color dates back to grandmother's time. She kept her hair beautifully darkened, glossy and abundant with a brew of Sage Tea and Sulphur. Whenever her hair fell out or took on that dull, faded or streaked appearance this simple mixture was applied with wonderful effect.

But brewing at home is mussy and out-of-date. Nowadays skilled chemists do this better than ourselves. By asking at any drug store for the ready-to-use product—called "Wyeth's Sage and Sulphur Hair Remedy"—you will get a large bottle for about 50 cents. Some druggists make their own, which is usually too sticky, so insist upon getting "Wyeth's," which can be depended upon to restore natural color and beauty to the hair, and is splendid for dandruff, dry, feverish, itchy scalp and falling hair.

A well-known downtown druggist says his customers insist on Wyeth's Sage and Sulphur because, they say, it darkens so naturally and evenly that nobody can tell it has been applied—it's so easy to use, too. You simply dampen a sponge or soft brush and draw it through your hair, taking one strand at a time. Do this at night and by morning the gray hair disappears; after another application or two it is restored to its natural color and looks glossy, soft and abundant. Elkin Drug Co., special agents.

SUMMER PRICES ON COAL

Best Jellico Lump $4.25
Best Jellico Nut $4.00

This is positively 50c per ton less than we have ever sold this grade of coal in Atlanta. Satisfaction guaranteed. Steam coal of all kinds at extremely low prices. Wouldn't it pay you to save this ad and call us before buying?

Charcoal

Call either phone 1787 for any quantity of charcoal, and we will have a wagon at your door in less than 30 minutes.

HENRY MEINERT COAL CO.

Both Phones: 1787 — Main Office: 59 So. Boulevard

FREE On Saturday only we are going to present FREE to every customer who purchases 50c or more in any department, **A FLY SWATTER**. Now is the time to start your campaign against the fly pest.

Elkin Drug Co.

THE REXALL STORE

OPEN ALL NIGHT

FREE A fine WASH CLOTH will be given FREE to everyone who on Saturday purchases two cakes of the famous HARMONY GLYCERINE SOAP. You can select either of two odors—violet or white rose. Two cakes **25c**

Branch Store GRAND PHARMACY---Same Goods and Prices at Branch Store

Here Are Some Money-Saving Specials

Suggestions for Men

Have you bought one of our POCKETBOOKS made of sole leather, hand-sewed and containing compartments for cards, stamps, papers and money? If not, don't delay. Our supply is limited. Tan and black leather. Each has a printed identification card for you to fill in. Two sizes ..... 24c and 49c

We have a job lot of KNIVES which we are closing out. Have handles of gun metal, bone and pearl. All made of good steel and extra fine value. While they last 39c

Get a WELLER SAFETY RAZOR. Looks like a Duplex. Has white handle. Have heard some of our customers say they like it as well as any $5 razor they ever saw. It sells for 50c

You can't do better than get a Liggett's RAZOR STRAP. It's worked-in by machinery and therefore, uniform. Best value in Atlanta 97c

REXALL SHAVING LOTION, delightful after shaving, 25 and 50c
REXALL SHAVING STICK, 25c
REXALL SHAVING POWDER 20c

FREE With every $1 or more purchase of SHAVING MATERIAL that you make Saturday we'll give you absolutely FREE a HONE for sharpening knives, scissors and cutlery of all kinds.

10 Big Specials

For Saturday Through Monday.

25c Piz 16c
$1 Listerine 59c
50c Wyeth's Sage and Sulphur Hair Tonic 33c
$1 B. B. B. (blood tonic) 50c
50c Lemon Elixir (liver tonic) 25c
$1 Zemo (eczema remedy) 69c
$1 Peroxide of Hydrogen 23c
$1 Rexall Beef, Iron and Wine 60c
$1 Wine of Cardui 59c
$1 Rexall Celery and Iron Tonic 75c

FREE Purchase a bottle of ELKIN'S BOROTHYMOL TOOTH WASH on Saturday and receive FREE an excellent TOOTH BRUSH. The wash is an antiseptic, cleans the teeth and makes mouth feel fine. Bottle **25c**

Why Is Our Fount So Popular?

Because we serve nothing but the best. Our milk is pure, our ice cream is pure and our syrups are pure. Not only pure, but fresh. Nothing is too good for Elkin's customers.

We always keep a plenty of everything on hand, too. Ask for whatever you wish and obliging clerks will take personal pleasure in seeing that your desires are gratified.

Our ice cream is the cream of all creams, being made from pure cream.

We Use from 50 to 60 Gallons of Milk Daily

Our sale of the famous LACTONE BUTTERMILK is enormous. It is prepared by our own process and everybody likes it.

It is healthy and fattening. You should get in the habit of drinking it. Two glasses a day, say, will do wonders. You'll always find it at Elkin's, and you'll always find it pure.

Last year and the year before we sold more Coca-Cola than any other fount in THE WORLD. We have the proof in black and white, if you are at all skeptical.

A Delicious Special for Saturday Only

On Saturday we are going to serve our famous spring special —CARAMEL DELIGHT. Made of Caramel Ice Cream and Marshmallow Syrup. You get a delicious taste of both. It is easily worth 20c. Saturday only **10c**

Vinol

Vinol is a tonic reconstructor. It is a preparation that satisfies. It builds you up. It gives you strength and vitality. Ask those who have used it as to its beneficial effects. We recommend it and we stand back of it with a guarantee that will give satisfaction. If it doesn't we'll refund your money and do it cheerfully. A bottle costs **$1.00**

Toilet Paper

"Rex" brand, 3,000 sheets to roll 25c

Our regular special, roll or package, excellent paper, four rolls (or packages 25c

Olive Oil

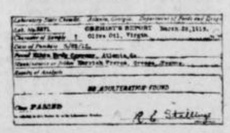

For years we have been selling one make of Olive Oil. Why? Because it is the purest imported Olive Oil on the market. We have had the State Chemist test it for our benefit—for your benefit—and the result is ABSOLUTE PURITY. No household should be without a bottle of this Olive Oil. It has countless uses. When you get Olive Oil get the best. That's the only kind we sell.

Pint, 60c. Quart, $1. Gallon, $3.75

Prescriptions

Where do you have YOUR prescriptions filled? For 23 years we have made a specialty of prescriptions. Why not let US fill yours? Nothing but the purest of drugs compounded by experienced pharmacists. We send for your prescription. Use the telephone.

Quality Candy

We have just received another fresh shipment of those delicious JORDAN ALMONDS. Sold all over the country for 80c per lb. Our price 39c

Get a pound box of the famous BARR'S SATURDAY CANDY, good as any 40c candy on the market. Our price 29c

Remember, we are agents for Huyler's, Park & Tilford's, Liggett's Candy, 80c lb., and Mary Garden" Candies, the candies of known quality, per pound..... $1.00

10 Toilet Specials

For Saturday Through Monday.

25c Sanitol Tooth Powder 15c
25c Rubifoam 17c
25c Bathsweet 17c
25c Rexall "Nice" 15c
25c Perspiro Powder 16c
15c Mennen's Talcum Powder ..... 2 for 25c
25c Brookside Talcum Powder, 16c
15c Rexall Violet Talcum Powder ..... 2 for 25c
75c Harmony Toilet Water 50c
25c Frostilla 16c

Housecleaning Necessities

1 lb. Powdered Borax 12c
1 lb. Moth Balls 8c
1 pt. Wood Alcohol 15c
25 Peterson's Discovery (for Roaches) 19c
50c Elkin's Roach Flour 39c
35c Elkay's Roach Food 25c
25c Formaldehyde Candles 19c
25c Wright's Silver Cream 19c

FREE Half ounce of domestic PERFUME goes FREE Saturday with each purchase of an ounce of SACHET POWDER, of which we have 50 pounds that we are closing out. Some of it bears trade-mark of leading makers. Per ounce **39c**

BOYS AND GIRLS IN PONY CONTEST HAVE MANY VOTES

Names and Standing of Entrants Are Announced---No One Will Have a 'Walkaway' in Race for Beautiful Prizes---Totals Will Leap Upward.

Here are the boys and girls who have entered in The Georgian and Sunday American's contest for the twelve pony outfits.

There is a goodly number of them. Evidently no one is to have a "walkaway." Good, hustling, bright boys and girls they are, with plenty of friends to help them, and all filled with a determination to win.

Of course the figures presented now mean very little. Many of the contestants simply have been nominated. Some others have piled up a good start.

But watch the votes grow!

The totals will leap up by thousands as the days go by.

It's not too late to get your name in the list, but it would be well not to delay. Some of these contestants may have something "up their sleeves." You can't tell. It's time to get busy.

DISTRICT NUMBER ONE

George Rosser	21 East Sixteenth	5245
Miss Margaret Lewis	25 Baltimore Block	4500
Jas. O. Godard	105 Fowler Street	2235
Hillmann McCall	365 Luckie Street	1615
Wyman Conard	63 West Cain Street	1000
Lottie Mae Dedman	59 Lovejoy Street	1030
John Dunwoody	785 Piedmont Avenue	1000
Wm. Elsele	42 Mills Street	1000
Yoland Gwin	373 Spring Street	1000
Harold Holsombach	385 Luckie Street	1000
T. L. Hoshall, Jr.	82 West Baker Street	1000
Mollie Lee Kendall	105 Mills Street	1000
Roy Mauldin	131 Spring Street	1000
Andrew May	62 West Baker Street	1000
Jas. A. Murray	Imperial Hotel	1000
Janet Oxenham	47 East Eleventh Street	1000
Josephine Simril	9 East Alexander Street	1000
Albert Smith	358 Peachtree Street	1000
Dorothy Stiff	17 Grant Place	1000
Edgar Watkins, Jr.	602 West Peachtree Street	1000
Willie Ivey Wiggins	41 B Tumlin Street	1000
Norman Caldwell	98 East Pine Street	1000
Vera Nelle Brantley	31 East Alexander Street	1000
Miss Louise McCrary	78 East North Avenue	1000
Miss Sudie King	53 East Twelfth Street	1000
Glenn Moon	9 Ashland Avenue	1000
Eugene Morgan	574 West Peachtree Street	1000
Jacob Patterson	574 West Peachtree Street	1000
Hugh B. Luttrell	75 East Twelfth Street	1000

DISTRICT NUMBER TWO.

Ray Warwick	172 Angier Avenue	2300
Edmund Hurt	785 Piedmont Avenue	1900
Miss Edith Gray	25 Howard Street, Kirkwood	1760
Miss Virginia Walton	670 North Boulevard	1650
Miss Nelle Reynolds	126 Cooper Street	1585
Miss Elizabeth Smith	34 East Avenue	1455
Miss Lottie McNair	1250 DeKalb Avenue	1210
J. Edgar Sheridan	1 West Ashland Avenue	1100
Max Clein	49 North Butler Street	1010
Miss Mildred Brickman	48 Kirkwood Road	1000
Paul M. Clark	16 Church Street	1000
Martin Comerford	186 East Merritts	1000
Buel Crawley	125 North Jackson Street	1000
Elsie Gosnell	127 Cleburne Avenue	1000
Clinton Hutchinson	60 Ponce DeLeon Place	1000
Miss Roberta Harbour	340 Ponce DeLeon Avenue	1000
Willie Harden	Decatur, Ga.	1000
Sterling Jordan	23 Ferguson Street	1000
Chas. M. Kellog, Jr.	Decatur, Ga.	1000
Raley Ray	73 East Harden Street	1000
Miss Idelle Shaw	179 East Pine Street	1000
Wm. Wellborn	35 Church Street	1000
Miss Lucy Withers	17 Maude Street	1000
Miss Marjorie McLeod	34 Greenwood Avenue	1000
Miss Elizabeth Garwood	Decatur, Ga.	1000

DISTRICT NUMBER THREE.

Chas. M. Stevens	South Kirkwood	5785
Miss Mary Wells	101 Ormewood	1395
Miss Mildred Brickman	48 Kirkwood Road	1085
J. P. Goets, Jr.	32 Rogers Street	1000
Norman Gooch	121 Boulevard DeKalb	1000
Willette Matthews	917 Seaboard Avenue	1000

DISTRICT NUMBER FOUR.

Fannie Mae Cook	488 Pulliam Street	6660
Florence Greenoe	387 Pulliam Street	6045
Nathaniel Kay	264 South Pryor Street	3150
Oscar Eugene Cook	176 Grant Street	2465
Ida G. Fox	147 Pulliam Street	1870
H. L. W. Brown	450 Crew Street	1450
Howell Conway	229 Woodward Avenue	1415
Estelle Honer	137 Pulliam Street	1250
Louis Joel	140 Capitol Avenue	1150
Miss Ida Bloomberg	53 Martin Street	1110
J. Walling Davis	143 Glennwood Avenue	1010
Miss L. E. Abbott	244 Hill Street	1000
Miss Lovie C. Dean	350 Pulliam Street	1000
Miss Alice Feldman	272 East Fair Street	1000
Frank Henley	620 Woodward Avenue	1000
Miss Annie Mae Hilsman	202 Grant Street	1000
Milton Holcombe	90 Bryan Street	1000
Lynn A. Hubbard	394 Fraser Street	1000
Raymond Smith	66 Augusta Avenue	1000
Harry Stone	101 Capitol Avenue	1000
Miss Marie Toy	439 Woodward Avenue	1000
Chas. Ernest Vernoy	219 Cherokee Avenue	1000
Miss Sarah Whitaker	244 Glennwood Avenue	1000
Miss Margaret White	552 Washington Street	1000
Charles Stone	101 Capitol Avenue	1000
Miss Ida Bloomberg	53 Martin Street	1000
Miss Emma Freer	126 Sidney Street	1000
Miss Ida G. Fox	147 Pulliam Street	1000
Miss Estelle Sullivan	4 West Peachtree Street	1000
Miss Frankie J. Smith	198 West Peachtree Street	1000

DISTRICT NUMBER FIVE.

Frank Ison	College Park, Ga.	18535
Emery Ward	Fort McPherson, Ga.	1460
Harndon Thomas	94 Formwalt Street	1250
Miss Louise Chewning	98 Formwalt Street	1085
Miss Maude L. Berry	109 Cooper Street	1000
Bonnell Bloodworth	277 South Pryor Street	1000
Miss Carlotta Burn	422 Cooper Street	1000
Miss Marion Bush	Williams House No. 2	1000
Miss Texia Mae Butler	352 Whitehall Street	1000
Everett J. Cain	45 Ira Street	1000
Miss Anna Graham	214 South Forsyth Street	1000
Miss Mary Holloway	Hapeville, Ga.	1000
Wm. Hood	371 Whitehall Street	1000
Miss Margaret La Feure	72 Washington Street	1000
Albert Leake	94 Crew Street	1000
John Baker Long	Fort McPherson, Ga.	1000
Richard Rainey	East Point, Ga.	1000
Merriot Brown Reid	205 Cooper Street	1000
Miss Frances Summers	90 Orange Street	1000
Jimmie Warner	352 Whitehall, Apt. B.	1000

DISTRICT NUMBER SIX.

Miss Beverly Swanton	45 Evans Street	1190
George Nelson Baker	381 Oak Street	1165
E. F. Marquett	20 West End Avenue	1030
Miss Edith Clower	24 Ellis Street	1000
Miss Grace Davis	159 Peeples Street	1000
Miss Ora F. Dozier	35 Sells Avenue	1000
Gregory J. Eaton	39 Eggleston Street	1000
Angie C. Newton	16 Bailey Street	1000
William Turner	251 Lawton Street	1000
Edgar Wilson	40 Park Street	1000
Benjamin F. Safiets	23 Orange Street	1000
Gay Reynolds	18 Oglethorpe Avenue	1000
Miss Susanne Springer	253 Jordan Street	1000

DISTRICT NUMBER SEVEN

A. Morrison	77 Jones Avenue	1350
James Allen	66 Davis Street	1250

CITY CARRIERS AND NEWSBOYS

Harold Hamby	8 McAfee Street	3960
Ross Greer	57 Whitehall Terrace	3285
Sidney Ney	246 Washington Street	3110
Harold Turner	309 Luckie Street	2500
Roy Cook	East Point, Ga.	2374
Raymond Wilkinson	Kirkwood Station	1995
W. H. Hamilton, Jr.	588 Woodward Avenue	1325
O. B. Bigger	248 Glenn Street	1250
Mose Brodkin	62 Gilmer Street	1200
Jno. Trimble	401 South Boulevard	1050
Johnnie Evans	120 North Avenue, East	1000
Hyman Feinberg	102 Gilmer Street	1000
J. E. Moore	600 Flat Shoals Road	1000

OUT-OF-TOWN AGENTS AND CARRIERS.

James Wilkins	Caffney, S. C.	1015
Hyman Esseman	Rome Ga.	1000
Bunn Martin	Columbus, Ga.	1000
Ambrose Scarboro	Royston, Ga.	1000
James S. Plunkett	Carey Station, Ga.	1000
Leon Spence	Carrollton, Ga.	1000
Bunn Martin	Columbus, Ga.	1000

GEORGIA SCHOOL BOYS AND GIRLS.

Miss Jessie Collier	Barnesville, Ga.	1050
Maxwell Aubrey	Bolton, Ga.	1050
Lois Casey	Chattahoochee, Ga.	1025
Clay Burruss	Carnesville, Ga.	1000
Miss Mary Caldwell	Chipley, Ga.	1000
Miss Sarah Carter	Savannah, Ga.	1000
Alfred Chappelle	Sparta, Ga.	1000
Miss Gladys Daniel	Bolton, Ga.	1000
Beaufort C. Elder	Blakely, Ga.	1000
Miss Sallie M. Evans	Douglasville, Ga.	1000
Paul Jossey	Forsyth, Ga.	1000
Gertrude Marshall	Savannah, Ga.	1000
R. W. Mattox, Jr.	4 Perry St., Newnan, Ga.	1000
W. L. Mattox	4 Perry St., Newnan, Ga.	1000
Miss Virginia McCowen	Marietta Car Line	1000
Blake Nichols	R. F. D. No. 5, Atlanta, Ga.	1000
Dan Patrick	Conyers, Ga.	1000
Miss Belle Ragsdale	Lithonia, Ga.	1000
Harry H. Redwine	Fayetteville, Ga.	1000
Felix Reid	Union City, Ga.	1000
Terry Strozier, Jr.	Greenville, Ga.	1000
H. Eugene Whit	Flovilla, Ga.	1000
Warren Taliafero	Mansfield, Ga.	1000
Eugene Lee, Jr.	Covington, Ga.	1000
Miss Ennis Spinks	Chipley, Ga.	1000
Elmer Towns	Social Circle, Ga.	1000
Patrick Jones	Macon, Ga.	1000
Clifford Henry	Carrollton, Ga.	1000
Miss Belle Staine	Toccoa, Ga.	1000
Robert Davis	Columbus, Ga.	1000
Eugene Scarborough	Macon, Ga.	1000

SCHOOL BOYS AND GIRLS OUTSIDE OF STATE OF GEORGIA.

Rodney Stephens	Abbeville, S. C.	1035
Miss Arnie McCarell	Charleston, S. C.	1030
Novel Wheeler	Florence, S. C.	1015
Robt. Hyatt Murphy	Murphy, N. C.	1000
Awbrey Hopkins	Anderson, S. C.	1000
Pauline Trull	Raleigh, N. C.	1000
J. T. Webb, Jr.	Piedmont, Ala.	1000
Lindsay W. Graves	Knoxville, Tenn.	1000
George Andrews	Opelika, Ala.	1000
Fain E. Webb, Jr.	Piedmont, Ala.	1000

SHERIFF OF DOOLY DIES FROM BLOW'S BULLETS

VIENNA, GA., May 9.—Sheriff C. I. Bennett, of Dooly County, died early to-day from pistol wounds received Wednesday when he attempted to arrest Oscar Blow for killing P. P. Sangster, a prominent farmer.

Bennett's body was buried here to-day.

Judge W. F. George, of the Superior Court of Dooly County, has adjourned the session until August because of the Sheriff's death.

EPISCOPAL CLERGY FOR BAN ON 'UNFIT' WEDDING

NEW YORK, May 9.—A rule requiring health certificates for marriage is under consideration by the Episcopal clergy of New York, according to a statement issued to-day by the social service commission of the diocese of New York. The commission, the report states, had already made a preliminary investigation and found six out of every seven clergymen in favor of the plan.

Wool Trade Waits On Tariff Action

Sales Larger Than Last Week, but Heavy Lots Are Moved Only by Cutting Prices.

BOSTON, May 9.—While rather more wool has changed hands the past week, manufacturers have bought only for piecing out purposes. Both dealers and manufacturers continue waiting for a settlement of the tariff uncertainty. The aggregate of sales is swelled by an occasional sizable transfer at a sacrifice. In this way, some very low prices have recently been made, there being apparently no bottom to the market.

Probably the worst feature at present is the uncertainty. If the traders were assured that the Underwood bill would surely be passed by both Houses substantially in its present form, they could buy the new clip wools with reasonable safety.

Receipts in pounds for the week-end and including Wednesday were as follows:

ALABAMA U. S. ATTORNEY TO PROSECUTE COL. HUFF

MACON, GA., May 9.—Oliver Street, United States District Attorney for the Northern District of Alabama, has been assigned by Attorney General McReynolds to conduct the prosecution of Colonel W. A. Huff, charged with contempt of court, District Attorney Alex Akerman being relieved at his own request. The case will be heard on May 19, with Judge W. I. Grubb, of Birmingham, presiding in place of Judge Emory Speer, before and against whom the contempt is alleged to have been committed.

PANIC IN DINER AS WAITER SHOOTS COOK

PHILADELPHIA, PA., May 9.—As a Pennsylvania Railroad train bound for St. Louis pulled out of the North Philadelphia station last night, passengers in the dining car were thrown into a panic when Vaudergrift Thomas, a waiter, shot John E. Dyer, the cook attached to the car.

Two shots were fired, and one took effect in Dyer's leg.

Minister Goes From Pulpit to Theater

Philadelphia Playwright Will Direct Production of His Work in New York.

PHILADELPHIA, May 9.—The Rev. Henry W. Lambert, of the Thirty-fourth Street Baptist Church in this city, has resigned his pulpit in order that he may direct the production of his first play in New York next fall. Dr. Lambert has written "For Love of Her," a moral play, which has been accepted.

Dr. Lambert says that he was spurred on in his playwriting by the Rev. J. Wilbur Chapman, the Presbyterian evangelist. In one of his sermons on the stage Dr. Chapman said if any playwright could write a play that had not one improper thought, word or action, then he would be conferring a favor on the human race.

TWO CAROLINA BANKERS SENT TO ATLANTA PRISON

ASHEVILLE, N. C., May 9.—Judge J. E. Boyd, sitting in United States District Court, has given notice that on Tuesday he will order Major W. E. Breese and J. E. Dickerson into custody of the United States Marshal to serve sentences of two years in the Atlanta Penitentiary for complicity in the failure of the First National Bank fifteen years ago.

District Attorney Holton asked that the men be ordered in custody at once, but attorneys for the defendants got an extension on account of the illness of Major Breese.

'SONNY' COLLINS' SLAYER GETS 18 MONTHS IN PRISON

AUGUSTA, GA., May 9.—Marshall Shedd this afternoon was found guilty of involuntary manslaughter by a jury in Richmond Superior Court. He was sentenced to serve six months in jail and one year on the chaingang. Shedd, a Georgia Railroad engineer, shot and killed Edward ("Sonny") Collins, a former Augusta politician.

Declares Women on Cars Are Brainless

Longfellow's Grandson Much Exercised by What He Terms Their Stupidity.

BOSTON, May 9.—That woman are "brainless" as far as riding on the street car goes, was the declaration of Edmund Trowbridge Dana, grandson of Henry Wadsworth Longfellow, social economic investigator, Harvard student and retired street car conductor, in an address before the Boston School of Social Science. He said:

"When it comes to riding on street cars women are the stupidest things imaginable. When you are trying to make up time they are always in the majority and always blundering. Why, they don't seem to have any brains at all."

ITALIANS AID IN STAMPING OUT CRIMINAL ELEMENT

NEW YORK, May 9.—Prominent Italians of this city are banding together to aid the police in stamping out the criminal element among their countrymen. They are already at work searching for Oresto Shillitoni, an Italian suspected of the murder of two policemen last Saturday night.

At their own expense, it is said, they have employed a former member of the police department who has the reputation of knowing more about criminal Italians than any detective in this city.

HEROINE FAINTS, VILLAIN SHOOTS SELF, SHOW ENDS

SHARON, PA., May 9.—During the presentation by amateurs of a drama here last night the heroine, Miss Nina Shaffer, while heaping invectives on the head of the villain, suddenly fainted and Frederick McIntyre, the villain, accidentally shot himself in the left hand with a revolver. The show ended abruptly.

Straw Hats Due at Harvard Saturday

Student Council Opens the Season Two Weeks Earlier This Year.

BOSTON, May 9.—The closed season on straw hats at Harvard will expire Saturday.

This was the official pronouncement to-day of the student council which, taking upon itself the function of arbiter of fashion, declared proper the wearing of the straw two weeks earlier than custom has before decreed.

The terraces of the stadium are expected to bloom with Panamas and common straws to-morrow when the athletic meet between Cornell and Harvard will be held.

POSSE, EXHAUSTED, QUITS SEARCH FOR DESPERADO

SAVANNAH, GA., May 9.—Men and dogs completely exhausted, the chase for Richard Henry Austin, the South Carolina desperado, was abandoned in Screven County last night. Austin crippled one of the dogs and took refuge in the swamps near Newington, where it was impossible for the searchers to reach him.

Save Time!

Time lost because of headaches, lassitude and depressions of biliousness, is worse than wasted. Biliousness yields quickly to the safe, certain home remedy—

BEECHAM'S PILLS

Sold everywhere. In boxes, 10c., 25c.

CHAMBERLIN-JOHNSON-DuBOSE CO.

ATLANTA NEW YORK PARIS

Children's and Misses' Hats---A Sale!

In the Junior Department--Third Floor

Prices have been topsy-turvied on all children's and misses' hats!

To-morrow, then, is the day to select little daughter's millinery for the summer---for the hats are as pretty as pictures, and the prices border around the half-way mark, sometimes on one side, sometimes exactly half, sometimes on the other side.

Rather timely, is it not, and rather welcome news?

And the charming little hats they are!

As bright and fresh as the faces they will cover, and as varied. Every kind---tailored hats, very dressy hats and all the in-betweens.

Indeed, there is no need of waiting now.

All Children's $2.50 Hats

95c

Some are tailored and others are trimmed with flowers; turn-up brims; in fact, a splendid array of these in many colors—shapes for the very small girl and her larger sister. Every one is a pretty hat.

Children's and Misses' $5.00 Hats

$2.50

Hats for the little bit of a girl and for Misses. Many of them are what mothers will call ideal for school wear. Others show charming little touches of trimmings—flowers, ribbons and the like. In fancy colored straws and white.

$8.50, $9.50, $10.00 and $12.00 Hats

$5.00

For Children and Misses.

These are the "little beauties" of the Junior Department; Milans, Hemps and Panamas, in white and colors. Novel and attractive shapes, exquisitely trimmed with flowers, with ribbons, with bows and feathers. And many of them, too.

Choosing one will be a delight!

Girls' $1.00 & $1.25 Wash Dresses 79c

Sizes six to fourteen years.

A world of pretty patterns of ginghams and percales to choose from—in colors that have no fear of a good tubbing. They are trimmed with braids pipings and embroideries. Long waisted, plaited skirts.

Chamberlin-Johnson-DuBose Co.

CHAMBERLIN-JOHNSON-DuBOSE CO.

Atlanta New York Paris

A Steady Stream of Novelties Flows Through the Neckwear Department

It is an odd day that does not bring something new and attractive to this Neckwear Department. And the woman who depends upon it for her little neckfixings is never disappointed.

New right now are—

Venise Lace collar and cuff sets at **75c to $2.50.**

Hand-embroidered white collar and cuff sets at **$1.00 to $4.50.**

Crepe de chine collars, in white and white and colors, at **50c to $2.50.**

White voile and crepe Princess Helene collars at **25c and 50c.**

Sunshine collars in Bulgarian colors, **25c to $2.00.**

And specially priced are:

25c Guimpes, of white and ecru net, at **19c.**

50c Guimpes, of white and ecru net, at **39c.**

25c and 50c Rufflings, white, ecru, cream and black, net and lace, one to four inches wide, at, per yard, **19c.**

She Who Selects Her Summer Gloves To-morrow Will Save

She will save very handsomely by virtue of reductions made on wanted kinds.

29c For 50c Gloves; two-clasp lisle thread gloves in black, white, tan and gray and natural color chamoisette—our regularly and good stock.

59c For $1.25 Gloves 6-button, best quality lisle in tan, champagne, brown, gray, navy and green.

79c For $1.00 Gloves and these are the ideal gloves for summer—16-button chamoisette in natural color. Buy for a whole summer.

A Flurry of Handkerchiefs and Prices Drop

7½c For Women's 15c Handkerchiefs, of Shamrock lawn, embroidered in neat designs.

10c For Women's 25c Handkerchiefs. These, too, are of Shamrock lawn, a finer quality than the above. Embroidered.

10c For Women's 25c Handkerchiefs, all linen, with hand-embroidered initials in a hand-embroidered wreath. Practically all initials to start with.

15c For Women's 25c and 35c Handkerchiefs, all linen, with hand-embroidered corner designs—a great and pleasing variety of designs, too.

69c For $1.25 Box Men's Handerchiefs, six in a box. All linen, with hand-embroidered initial. These initials—A, E, F, G, J, K, L, N, P, R.

Ask Mr. Foster

Any Questions About Traveling

The queston-mark might well be insignia of The Ask Mr. Foster Free Information Service. They have made it their business to answer questions about traveling—and having made it their business they go at it in a very businesslike manner.

They are equipped to help you with any information you might want in regard to where to spend your vacation and how to get there and what the expenses will be.

This service is free for the asking—ask!

Agents for Butterick Patterns and Publications

Chamberlin-Johnson-DuBose Company

STATE BOARD IS PROPOSED FOR TAX EQUALIZING

Clarke County Representative to Push Bill in Legislature. Wide Demand for It.

By JAMES B. NEVIN.

Representative Frank A. Lipscomb of Clarke County will introduce early in the forthcoming session of the Legislature a bill providing for the creation of a State Board of Tax Equalizers.

The necessity for such a board has been discussed favorably by the press of the State time and again, but so far no serious effort has been made to frame the suggestion into a workable law.

Mr. Lipscomb has made a study of tax conditions in Georgia, however, and has reached the conclusion that the only practical and equitable method of increasing the revenue of the State, without elevating the tax rate, dwells within the creation of a tax equalizing board.

The bill, it is understood, already has been prepared by Mr. Lipscomb, but before it is offered it will be passed upon by one of the most eminent authorities on statutory and constitutional law within the State, and such changes, if any, as he may suggest likely will be made in the measure before it is presented.

Mr. Lipscomb is a new member of the Legislature. He is a young man, around 35, and has had some experience in legislative and administrative work on the City Council of Athens, of which he was three times elected a member, but his forthcoming term in the House of Representatives will be his first service in the broader field of State politics.

He is one of Athens' leading business men, a scion of an old and distinguished Georgia family, an extremely likeable sort of person, and is sure to take a high stand in the Legislature from the day he is given the oath of a Representative.

Mr. Lipscomb has other important legislative proposals to submit to the General Assembly in due course of time, but his bill to create a Board of Tax Equalizers will be his pet project, and the one he is most deeply interested in.

There is no doubt whatever that the bill will receive hearty and strong support from many members of influence, and the prospect of the bill becoming a law generally is looked upon as exceedingly bright.

Former Sheriff of McDuffie County, the Honorable "Shade" Hawes, one of the leading citizens of Thomas E. Watson's well-known town of Thomson, is, and for several days has been, a visitor in Atlanta's delighted midst.

Mr. Hawes is credited with being one of the very shrewdest political observers in the State, and moves hither and yon in most mysterious way his wonders to perform. He has an idea, however—really, it is an obsession—that his home town of Thomson is possessed of more automobiles than any other town of its size in the world. He claims that there are 56 machines in Thomson, notwithstanding the fact that it has been disputed there is room enough in Thomson for even one-half so many.

One irreverent person asked the Sheriff if it was true that they had to run the sewerage system in Thomson straight up in the air to keep it inside the corporate limits—but the Sheriff disdained pointedly to comment upon that.

In charging a Floyd County Grand Jury, Judge Moses Wright recently expressed an opinion that should prove of widespread interest in Georgia.

In giving his interpretation of the present prohibition law, the jurist declared that it "is illegal for one person to order liquor for another."

The Rome Judge bases his opinion upon that section of the Code which says that it shall be illegal to "contract to sell, take orders for or solicit personally or by agent."

As a result of his charge, a rigid investigation of Rome's two locker clubs is under way.

All the Georgia newspapers and all the Georgia politicians are congratulating Editor Dick Grubb and renewing their good wishes to him that The Darien Gazette has achieved its fortieth birthday, and is as bright and snappy to-day as when it was a mere journalistic kiddo.

"Old Dick" Grubb has been a laborer in the newspaper vineyard many moons, and is generally beloved throughout the State. For years his weekly column of paragraphic comment upon men and things in Georgia—rarely other than kindly and sunny tempered—has been looked forward to by many.

Everybody will wish The Darien Gazette many happy returns of the day, and its editor many years of usefulness yet to come.

Representative-elect W. H. Connor, of Spalding County, will introduce two interesting local bills in the General Assembly soon after it convenes.

The first is one to provide for the election of the Griffin City Education Board by the people, rather than by the Council, as has been the custom in the past, and the other is to amend the charter of Griffin so that ward primaries will be abolished and the old plan of general elections be returned.

Four years ago the Legislature changed the charter, at the request of Council, providing for ward primaries; but the system has not proved satisfactory to a great portion of the voters. It is desired by citizens that a voter be allowed to cast his ballot for Aldermen, regardless of which ward he may reside in.

This local legislation in Griffin will be interesting to many cities in Georgia that have operated for a good many years under the very same disadvantages that Griffin is undertaking to get away from, and it may be that Representative Connor's bill will suggest many another of a similar sort from other cities in the State.

Representative William H. Burwell, of Hancock County, is spending a few days in Atlanta. While here he conferred with several of his friends about his speakership race. He feels assured of election on the first ballot.

White City Park Now Open

Attention! Now It's Sandals for Girls Of That Gay Paree!

The old Greek fashion of dressing, including draped skirts and waists, long ago was taken up by the women of Paris and from there carried around the globe, has now reached the feet.

For to-day the elite of the French women, who set the fashion for that city of pretty and vivacious women are wearing sandals!

The high heel shoe and the oft painful by bent arch, has now been "given the hook." In their place has been selected the old-fashioned sandal, and it looks as if it had come to stay.

In fact, so complete has been the change of fashion in this respect that several of the famous Parisian stores, which cater particularly to the fashionable class, have put in a great stock of sandals.

Along the boulevards, women are seen parading at all hours, wearing sandals fastened to their feet by prettily colored ribbon in a band around their ankles.

Adherents of the new style declare it of great benefit to the health of the person wearing them.

Suppleness and flexibility, modistes argue, are the feature of women's dress of the present day.

Nature's Banner of 'Votes for Women'

Mrs. Torbet Will Raise Nothing but Flowers of Yellow Hue in Her Garden.

CHICAGO, May 9.—Nature is the latest ally to be lined up under the banner of "Votes for Women" and the suffragist garden is the means by which it has been secured for the cause. Mrs. Lewis K. Torbet announced her plans for the brand new publicity method.

"I intend to have my entire garden at my summer home remodeled and install nothing but flowers of a yellow hue, the color of the American suffragists," she said.

"I will have marigolds, daisies, roses, sunflowers, Japanese gold illies, chrysanthemums, buttercups and every yellow flower that will grow and wave for the cause of women's suffrage.

"But I won't have anything with the English militant suffragist colors—violet and green."

XII XII I

Two little minutes-

Spend two little minutes a day now and avoid years of regret later. Spend it with

COLGATE'S

RIBBON DENTAL CREAM

Give your teeth the benefit of its thorough, antiseptic cleansing that makes for "Good Teeth—Good Health." The flavor is delicious.

ANY FRIEND CAN NOMINATE YOU IN BIG CONTEST

Strong Lead Will be Gained Over Your Rivals by Entering Competition Early.

Anyone can nominate a contestant for the pony outfits which the Georgian and American will give away as prizes.

This has been explained before, but many people still ask, so it may be well to state it again.

All that is necessary is to send in a nomination blank. Parents, uncles, aunts, friends, or even the contestant may make the nomination, and the result is the same—the name is listed, and 1,000 votes are credited to the name.

The call for books, used to make a record of subscriptions and votes and to furnish a receipt to the subscribers, shows that all are making an early start. One employee of the Georgian and American finds the distribution of these books to callers takes a good deal of his time.

So the contest is well under way.

The ponies, too, are here. The best ponies in the Tennessee bluegrass section—twelve of them—have been purchased by an expert delegated to the task by the Georgian and American.

Early Start Counts.

Remember that an early start counts for much. A big lead over your friends and acquaintances before they are approached by the other boys and girls.

Wouldn't you be disappointed to have your best friend say:

"Why, I've subscribed to the Georgian and American for a year and have given the subscription to George. I would have been glad to help you, but I didn't know you were in the race, and George asked me first."

Think what a disappointment that would be.

The only way to avoid such disconcerting replies is to be the early bird yourself.

An early start, too, gives you experience of a useful sort ahead of the other contestants, and the result will be that when you have become an adept at securing subscriptions, your rivals will be floundering around for a start.

So, by all means, if you have not entered the race for one of the twelve pony outfits by now, send in your nomination blank right away. If you have entered, be sure to get the necessary book at once, and get busy.

Some, you will find, already have piled up an excellent total for a beginning.

And are you clipping the daily coupons in the Georgian and the Sunday American? And are your friends saving theirs for you? They count up rapidly if you can get several friends to help.

Railroad Y. M. C. A. Wins 300 Members

Thirty-Day Campaign Ends Friday Night—Three Team Leaders to Get Busy.

Three hundred new members have been added to the Railroad Y. M. C. A. in the 30-day membership campaign which will end Friday night with a jollification at the club rooms, 311-2 West Alabama Street.

The leaders of the three competing teams, who will be awarded prizes, are J. W. Whittaker, yardmaster of the Southern Railway; L. M. Hunter, fireman, Nashville, Chattanooga and St. Louis Railway, and W. T. Hamilton, yard foreman of the Atlanta Joint Terminal Company.

ENGRAVING

100 Calling Cards, Including Plate, $1.75.

Church Programs, Engagement Announcements, Initial Stationery, Business Cards, Calling Cards, Letter Heads and Envelopes.

WEDDING Invitations furnished on short notice.

Best Paper—Work Guaranteed. Special Rates on Large Orders.

R. E. EASTERLIN Ptg. & Engraving Co.

When You Want Our Solicitor to Call With Samples and Price List Kindly Phone

Ivy 4797

70½ Peachtree St. Atlanta, Ga.

THE PONY CONTEST IS JUST STARTING

This Is a Good Time To Enter

Timid boy and girl contestants are asking us, every day, if it is too late to enter this contest for free Shetland pony outfits. Our answer is that ***now*** is the right time. The "too late" period will be here before we realize it, though, and every boy and girl who wants to compete for one of these splendid outfits is urged to send in a nomination blank by to-day's mail.

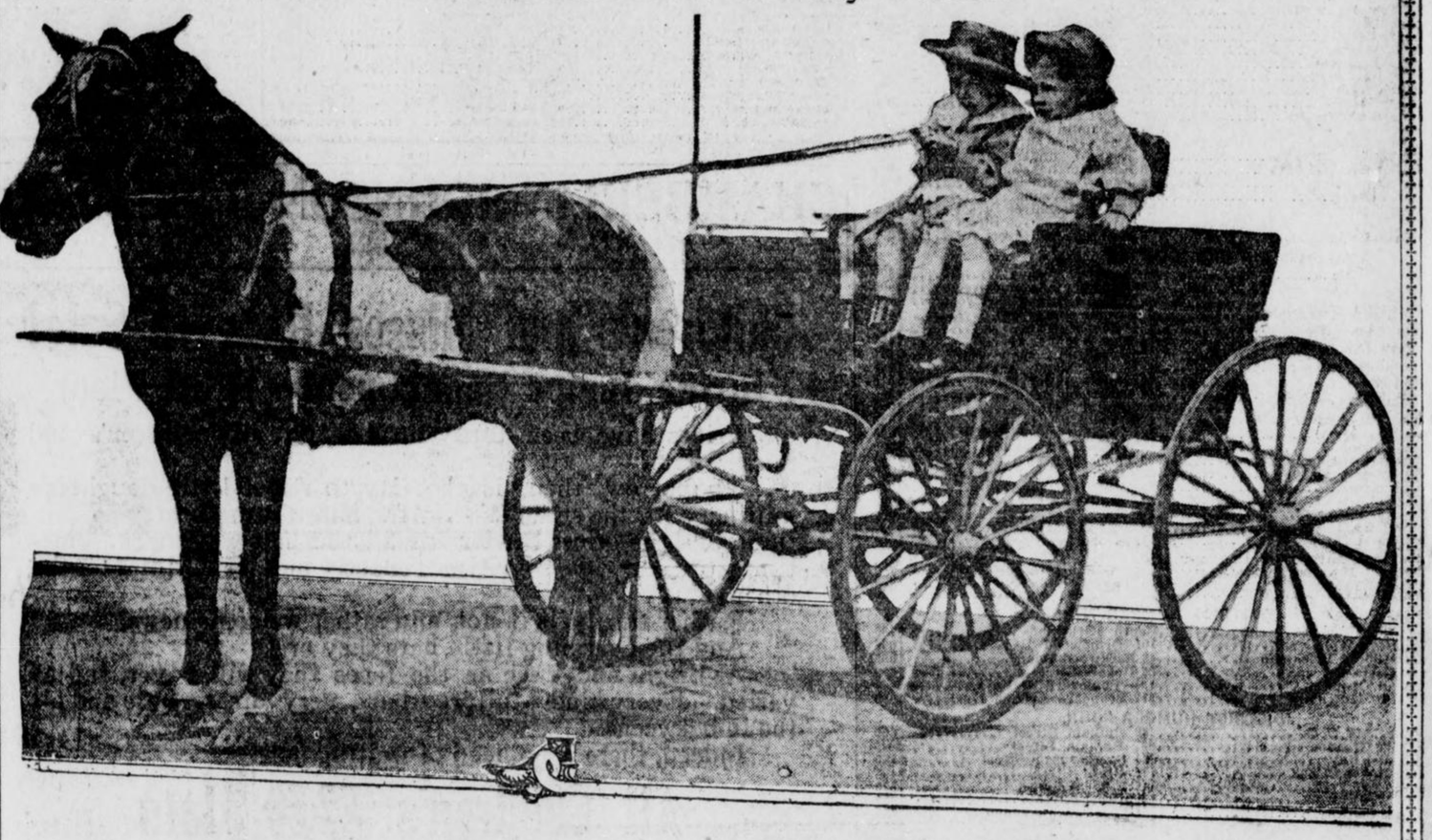

WOULDN'T YOU LIKE TO OWN THIS OUTFIT?

And wouldn't your enjoyment from its use be doubled if your own efforts had earned it for you? Certainly! And this delight is ahead for the winners in this great contest. Why not send your nomination blank to-day, and make an effort to be among the winners?

This Nomination Blank

Starts You With A

Thousand Votes

I nominate, as a candidate in The Hearst's Sunday American and Atlanta Georgian Pony Outfit Contest:

Name .....

Address .....

.....

Nominated by .....

Address .....

GOOD FOR 1,000 VOTES

Only one nomination blank can be voted for any contestant.

Subscription blanks and printed instructions for the use of contestants are now ready. Sent anywhere on request.

To-day's Vote Coupons appear on Page Two of this newspaper---Ask your friends to save the Vote Coupons for you. They will be found in The Georgian ***every week day and in every issue of*** Hearst's Sunday American.

Address all inquiries, nomination blanks, vote coupons, etc., to

PONY CONTEST EDITOR

Hearst's Sunday American and Atlanta Georgian

20 East Alabama St. ATLANTA, GA.

G.O.P. RESENTS BULL MOOSER'S REUNION MOVE

Members of Old Guard Say Cummins Is Hasty and Is Likely to Hurt Party.

WASHINGTON, May 9.—Old line Republicans to-day expressed in strong terms their antagonism to the independent action of Senator Cummins of Iowa and other members of the progressive wing of that party in calling a conference in Chicago to-morrow. They declined to approve the plan and declared that the Cummins contingent was laying the party open to another split.

Senator Gallinger of New Hampshire, minority leader of the Senate, said:

"I think the Cummins conference is premature, and when the time comes to recognize the Republican party I shall certainly follow the men who made the party rather than those who helped to wreck it."

Senator Smoot of Utah declared "that neither Senator Cummins nor any other Progressive can reorganize the Republican party."

Senator Stephenson of Wisconsin was of the opinion that the Cummins conference presaged another party split. "They wrecked the party," he said bitterly, "and now they are trying to damn it."

Senator Penrose of Pennsylvania said that it would be better to postpone the Cummins conference now and to hold it later under the regular Republican banner.

In the House the old line Republicans, from Minority Leader Mann to the latest incumbent of office, viewed the conference with disapproval.

Buyer of Eggs Must Declare Intentions

That Is, If He Wants to Complain at the Failure of Table Variety to Hatch.

CEDAR GROVE, N. J., May 9.—The Cedar Grove Board of Poultry Trade has handed down a decision of interest to poultrymen all over America.

Squire Hoke Baldwin has been selling White Orpington eggs at 25 cents a dozen for table use and at $2 for thirteen for setting purposes. Archibald Griswold bought some eggs from ing to New York. Instead he set the eggs. They did not hatch and he brought the matter to the attention of the Board of Poultry Trade.

The board found that Baldwin had dipped the eggs in hot water before delivering them, rendering them infertile. The board decided that between January 7 and July 1 the purchaser must declare truthfully for what purpose he wants eggs when buying them.

GIRLS TO TELL IN PULPITS OF WORKING CONDITIONS

BUFFALO, N. Y., May 9.—Horrified by the stories told them by some of the girl department store clerks who are on strike, many ministers to-day invited the girls to occupy their pulpits Sunday and repeat there the true conditions under which they work.

I-Should-Worry Ban Makes Pupils Fret

Any pupil using "I should worry" in the Atlantic City High School will be suspended.—NEWS ITEM.

If you worry, fret and stew
Over "sums" you have to do,
Beware! Beware!
Have a care!

If your teacher's hard to please
Do not turn to that old wheeze,
Have a care!
Beware! Beware!

There are times when you'd delight
To proclaim your awful plight,
But Beware!
Have a Care!

That expressive little ditty
Has been canned in 'Lantic City,
So Take Care,
Boy, Beware!

For you'll find yourself suspended
And your education ended.
Boy, Beware!
Have a Care!

You may feel the inclination—
Halt! Beware the exclamation;
"I Should Worry!
I Should Worry!"
—SI'S SIGHS.

ODDITIES —in the— DAY'S NEWS

BUILT OWN WEDDING ALTAR. Miss Laura A. Calver and Alfred J. Jones were married in New York City before an altar of white marble concrete built in their new home by the bridegroom.

GIRL HAS $700,000, BUT WORKS. Although heir to $700,000, Miss Helen Kleckler, aged 15, a stenographer for the Curtiss Aeroplane Company at Hammondsport, N. Y., says she will continue to keep at work indefinitely, as she likes it.

GIRLS SLIT SKIRTS TABOO.—"Slit skirts" are prohibited in the schools of Los Angeles. Two high school misses were sent home to change their raiment when they entered the class room with ankles showing through vents in their skirts.

GIVES CUPID $30,000 AID.—The will of Henry Pasinski, filed in New York City, provides that his children—four daughters and two boys—are each to receive $5,000 at marriage and if they don't marry the estate is held until the death of the widow and then divided equally.

TOMBOY GAMES BEST FOR GIRLS, EXPERT CLAIMS

Recreation Congress Speaker Declares Vigorous Games Are Character Developers.

RICHMOND, VA., May 9.—Too much distinction is made between boys and girls, in their play, their work and their educational training. This was the text of an address by Mrs. Charles T. Weller, of Lawrence, Kansas, at the morning session of the Recreation Congress.

"Many people begin, in his babyhood, to train the boy away from the gentler side of life by taking away his doll. Later they teach him that certain home duties belong to the girl; and since the boy's work—such as cutting wood and drawing water—no longer has a place in the city household, he grows up without sense of responsibility and devotion toward his own home when he has one.

"The girl, on the other hand, is constantly repressed and, because her faults are not dramatic like those of her brother, her elders fail to realize that she needs broad training to free her from the narrowness and pettiness of women, which has been the jest of the ages.

"Vigorous sports, especially games, are found to develop just those characteristics in which women are lacking.

"Let the girls play hard sometimes and forget themselves. Quieter sport—music, literature, art—have their very important place for the girl; and quite as much for the boy. For with this all-round training each may be gentle and each may be strong when occasion demands it; and together they may round out a fuller, more wholesome life for the race.

College Park Lodge Will Hold Reception

Past Master John F. Bradley to Preside at First Annual Affair Friday Night.

The first annual reception of College Park Lodge, No. 454, Free and Accepted Masons, will be held Friday night on the second floor of the College Park Bank building.

Past Master John F. Bradley will be master of ceremonies and the welcome address will be delivered by Worthy Master William J. Mills. "Our Lodge" will be the subject of a ten-minute address by Chaplain Fritz Rauschenberg. Another speaker will be T. H. Jeffries, past grand master of Georgia. Readings will be given by Miss Verna Ruth Harris and Miss Agnes Coleman.

CONGRESSMEN TO PLAY BASEBALL FOR CHARITY

WASHINGTON, May 9.—A ball game between teams composed of members of the House of Representatives will be played here May 17 for the benefit of local playgrounds. President Wilson has promised to attend. Victor Murdock, Progressive leader, will umpire. Representative Webb, of South Carolina, will pitch for the Democrats, and Representative Norton, of North Dakota, for the Republicans.

ROUND-ABOUT-TOWN STORIES

Repairing of Dolls Quite a Business.

"Dolls Repaired Quickly and Cheaply."

That sign prominently displayed at a point on Peachtree Street, by which thousands of people pass daily, is one likely to attract the attention of little folks—girls, of course—whose dollies are in need of such necessaries as eyes, hair, hands and feet.

"You'd be surprised," said the old gentleman who answers when anyone makes inquiry concerning the sign, "the number of dolls that we repair every day. My whole family is engaged in the business. It is a queer thing about child nature, but girls—the little ones, you know—become so attached to their dolls that when they wear out the children are almost inconsolable. They like a new doll, of course, but nothing can take the place of the old one in their childish affections. That's where our business comes in. We take the old doll, put new feet and hands on it, insert an eye if one is needed and, in fact, fix Miss Dollie up so that she looks like a new one. But to its little 'mother' it is still the same old Polly Hopkins, or Susan or Mary, as the case may be. It really does my heart good to see the little folks when their mothers bring them to my place to get the rejuvenated dollie. They go into raptures over the made-over toy, and their outbursts are evidences of genuine affection. 'Mother-love,' I suppose you newspaper fellows call it."

How Window Dressers Keep Track of Pins.

"I'll bet," said one of two men who had paused before the display window of a Whitehall Street department store while the window dresser was at work "that it was a woman who invented the thing that chap has fastened to his left arm."

His attention having been called to it, the other man took a squint at the object. It was a pincushion about three inches square fastened to a wide elastic band—like a garter—which was passed around the arm just above the elbow. The cushion was filled with all sorts of pins—small ones and large ones; some plain and some black.

As he worked, arranging pieces of cloth here and there to give the desired fold effect, the dresser had occasion to use countless pins. They were always right at his hand.

"When I was a young man," remarked one of the onlookers, "I used to dress windows and I carried a mouthful of pins all the time. The danger of swallowing them, however, was great, and I never cared much for the job. This fellow has the problem solved, but if he's married, I'll bet his wife invented it. No mere man would ever think of that pincushion affair."

The Story of Two Boys And What They Have Done.

"I was reading in The Georgian the other day," said the doctor, "when my attention was attracted by an article concerning some bequests made to education by Mrs. G. P. Dodd. Instantly I remembered two young fellows who used to live in Atlanta and with whom I attended the Boys' High School. They were Phil and Earl Ackerman, sons of Mrs. Fannie Ackerman, who was a sister of Mrs. Dodd, and to whom Mrs. Dodd left a bequest. The Ackerman boys lived with their uncle on Whitehall Street between Cooper and Windsor. Both were real geniuses, and both were enamored of the stage—not as actors, mind you, but as managers and producers. In the basement of the Dodd home they had fitted up a scenic studio and there in 1891 they built the scenery for 'Xonia, or the Fairy Queen,' a spectacular play which they presented at Concordia Hall, then on Marietta Street.

"The cast was made up of local young folks and the play was put on in admirable style. There was no end of trick scenery, all designed, built and painted by the Ackerman boys. Phil played the part of an Irishman, Earl was a 'demon' and the part of a clown was played by Cliff Saul, brother of Milt Saul, who is publicity manager for the Georgia Railway and Power Company. Another member of the company was Henry Franklin, now a staid Atlanta business man, an officer of a big hardware concern. Artistically, 'Xonia' was a success. I am not certain about its financial success.

"Soon after this Mrs. Ackerman and her sons removed to New York, and the boys evidently kept in touch with things theatrical, because 'Bob' Goodman, another Atlanta boy who has risen to heights in stage affairs, told me not long ago that Phil and Earl Ackerman are the owners of one of the largest scenic studios in Brooklyn."

Court Halts Work on Concrete Structure

Debtors File Petition Against Owners of Building at Linden Avenue and Peachtree.

Work on the concrete building at Linden and Peachtree Streets was halted to-day, as a result of a petition filed Thursday afternoon by the Mackle-Crawford Company.

The petition asked that the Penn Mutual Life Insurance Company and Mrs. Mary Potts be enjoined from doing further construction work on the building, pending payment of $4,483 which the Mackle-Crawford Company claims is due it for concrete framework of the building.

The petition maintained that further work on the building would conceal the work done by the company and render proof difficult.

WOE IN CHICAGO HOMES.

CHICAGO, May 9.—Sixty automobiles burned in a storage garage fire on the South Side to-day. Building and gas buggies valued at $250,000 were destroyed.

POLICEMAN DENIES WOMEN'S CHARGES

Kirk Declares Statement That He Made Raided House His Headquarters Is False.

Policeman James Kirk, a member of Chief Beavers' "vice squad," Friday morning emphatically denied the charges of improper conduct made against him by Mrs. N. P. Powell, Mrs. Lena Bernard and Mrs. John Bryant, whom Kirk, with a squad of police, arrested last week on a charge of running a disorderly house at 95 Spring Street.

"The charges have no foundation," he said. "I went to Mrs. Powell and her husband, and told them if they didn't get rid of the women they had staying there and shut up their place, we would arrest them. Both the woman and Powell told me they would make the women leave and quit running the kind of a house that Chief Beavers has ordered out of the city. We watched the place for several nights, and saw from five to fifteen men going in and out of the place every night.

"When we saw that they continued to run the house we raided them. There were four men there at the time, but they escaped by jumping out of the windows. The women have been held to the Grand Jury.

"The statement that I made the place my headquarters is a falsehood, pure and simple. Mrs. Powell, Mrs. Bernard and Mrs. Bryant are known to the police. They have been arrested numerous times."

The hearing of the injunction which Mrs. Powell, through her attorneys, Gober & Jackson, got from Judge Bell to restrain the police from evicting her, will be held Saturday morning.

TRINITY TO CELEBRATE CHILDREN'S DAY SUNDAY

The annual Children's Day services of the Trinity Methodist Church Sunday school will be held Sunday morning at 10:30 o'clock. Among those who will take part will be Dr. John B. Robins, pastor of the church; Ira Hardin, George Freeman, Kathryn Johnson, Janie Eubanks, the classes of Mrs. Hartsock and Miss Lila Pope, and Charles Seldon, organist.

CABLE NEWS

Important Events From All Over the Old World Told in a Few Short Lines.

LA PAZ, BOLIVIA, May 9.—General Ismael Montes was elected President of the Republic of Bolivia yesterday in succession to Dr. El Codoro Villazon, who has been chief executive since 1905.

Hammerstein Wins $9,200 Suit.

LONDON, May 9.—Judgment of $9,200 was to-day awarded Oscar Hammerstein, the famous impresario, at the conclusion of a suit which he brought to secure that sum from Keith & Prowse as the balance of $11,250 worth of tickets which the defendants contracted to sell at Hammerstein's opera house here.

Reid's English Estate Worth $7,140.

LONDON, May 9.—The will of the late Whitelaw Reid, United States Ambassador to England, which was admitted to probate to-day, shows that Mr. Reid's estate in England amounted only to $7,140.

Condition of Duchess Hopeless.

LONDON, May 9.—It was learned to-day from an official source that the condition of the Duchess of Connaught, wife of the Governor General of Canada, who was twice operated upon for intestinal troubles, is hopeless. She has not been able to take nourishment for six days.

Tack Hammer Goes Into Surgeon's Kit

Spine Pounding Set Forth as Efficacious Treatment for Certain Ailments.

PHILADELPHIA, May 9.—Scientific hammering of the spinal column, technically known as spondylotherapy, is one of the latest treatments to be adopted by members of the Philadelphia medical profession.

It consists of tapping certain portions of the spine for patients suffering with heart, lung, stomach and liver trouble.

The "tack-hammer treatment" was discovered by Dr. Albert Abrams, a nerve specialist of San Francisco.

BRIDE AND BRIDEGROOM TO FINISH SCHOOL TERMS

ANNISTON, ALA., May 9.—Luther Welch and Miss Lorna Calloway, students at the Alabama Normal College at Jacksonville, were married at the office of Probate Judge W. H. Cooper in this city, and returning to Jacksonville they will finish out the school term.

HISTORIC CHICAGO THEATER BOUGHT BY MOVIE CONCERN

CHICAGO, May 9.—McVickers' Theater was sold to-day to owners of a string of moving picture houses and neighborhood theaters. The deal is said to have involved an amount exceeding $500,000. The theater will be turned into a cheap vaudeville hippodrome.

Are You Subject To Constipation

Here is a Simple Way of Correcting It Instantly Before It Becomes Chronic

MRS. G. B. PRUITT.

Very few people go through life without some time or other being troubled with constipation. Thousands injure themselves by the use of strong cathartics, salt mineral waters, pills and similar things. They have temporary value in some cases, it is true, but the good effect is soon lost, and the more one takes of them the less effective they become.

A physic or purgative is seldom necessary, and much better and more permanent results can be obtained by using a scientific remedy like Dr. Caldwell's Syrup Pepsin. It does not hide behind a high sounding name, but is what it is represented to be, a mild laxative medicine. It is so mild that thousands of mothers give it to tiny infants, and yet it is so compounded, and contains such definite ingredients that it will have equally good effect when used by a person suffering from the worst chronic constipation. In fact, among the greatest indorsers of Syrup Pepsin are elderly people who have suffered for years and found nothing to benefit them until they took Syrup Pepsin.

It is a fact that millions of families have Syrup Pepsin constantly in the house, homes like those of Mrs. G. B. Pruitt, Berea, Ky., who used Dr. Caldwell's Syrup Pepsin as a laxative tonic. Mrs. Pruitt writes that it so strengthened and cleansed her system that she was quickly relieved of a severe cough which had troubled her for months. The special value of this grand laxative tonic is that it is suited to the needs of every member of the family. It is pleasant tasting, mild and non-griping. Unlike harsh physics, it works gradually and in a very brief time the stomach and bowel muscles are trained to do their work naturally again, when all medicines can be dispensed with.

You can obtain a bottle at any drug store for fifty cents or one dollar. The latter size is usually bought by families who already know its value. Results are always guaranteed or money will be refunded.

If no member of your family has ever used Syrup Pepsin and you would like to make a personal trial of it before buying it in the regular way of a druggist, send your address—a postal will do—to Dr. W. B. Caldwell, 417 Washington St., Monticello, Ill., and a free sample bottle will be mailed you.

These dealers sell Swift's Premium Hams and Bacon

Alverson Bros.,
Atlanta Grocery Co.,
Chas. Austin,
J. M. Bailey,
M. F. Boisclair,
Barnett Bros.,
W. K. Bearden,
J. T. Bell,
Barnes Cash Grocery Co.
R. A. Broyles (6 stores),
L. M. Burel,
W. A. Byers,
P. F. Byfield,
Cash Grocery Co.,
Camp Grocery Co.,
C. P. Cann,
L. F. Chapman,
R. H. Comer,
Ed L. Campbell,
Crawford Bros.,
Cassels & Flemming,
J. M. Darden,
J. M. Dodson (3 stores),
D. L. Echols (3 stores),
E. M. Elliott,
L. J. Frankel,
M. Friedman,
J. C. Fultz,
L. Franklin,
C. D. Gann,
Gann & Hawkins,
Gardner & Meyers,
Goldberg & Klein,
N. Golden,
J. W. Green,
F. P. Harris,
L. Hillman,
M. Hillman,
House, Cassels & Flemming,
D. Isenberg,
Jenkins & Co.,
C. H. Levetan,
E. G. Little & Son,
J. Levetan,
G. M. Mann,
T. F. Moore,
Morris & Thomas,
C. H. McHan & Son,
J. W. McMurtrey,
L. O. Nichols,
North Side Grocery Co.,
S. E. Nissenbaum,
Peachtree Market,
J. P. Phelps,
L. J. Price,
R. T. Prior,
M. Peacock, Jr.,
Richards & Smith,
W. H. Roane,
S. W. Ramsey,
C. I. Rheberg,
P. D. Ramsey,
J. G. Sherrer,
Sands & Co.,
Tappan & Co.,
Te Bow Bros.,
Taylor & Hall,
Tucker & McMurray,
L. C. Thompson,
M. Wald,
Ware & Rogers,
H. Weinman,
Wyatt's C. O. D.,
J. A. Word,
Weeks Bros.,
H. Wald,
Young & Wallace,
Lewis Bros.,
Morris Bros.

Ask your dealer for Swift's Premium Hams and Bacon

A PROOF!—READ!

The other day a MAN and his WIFE came into my store, and after looking over my stock, the lady said: "Why, your prices are just as low as the cash stores!" She is only one of hundreds who find that out every week. Every day I convince sensible, business people that my new credit system is a help to them, and, consequently, I number my patrons by the thousands. My stock is the best that can be bought. My prices are absolutely the lowest at which good clothes can be sold for. Just pay a small amount down and the balance in easy payments of "A DOLLAR A WEEK."

W. A. DAY.

Men's Suits

Men's Silk Mohair Suits, the coolest thing in the world for summer and at the same time stylish, for $15.00.

A large stock of Men's Suits in all colors and fancy mixtures for $22.50.

A bargain in Men's Blue Serge Suits, real up-to-date, handsome garments. No tailor can do better for $30.00.

Panamas

Panamas for men, $6.00 values for $5.00

Straw Hats for Men, $1.50 up.

"Stacy Adams" Shoes for Men.

"Queen Quality" Shoes for Women.

A full line of the daintiest Ladies, Millinery you ever saw, nobby summer effects. These hats are greatly reduced to-morrow.

Ladies' Dresses

Wash Dresses in voile, linen, and ratine, the very thing for summer. Reduced to $2.50 and up.

Ladies' Suits—I have about 25 ladies' summer suits, all new and stylish. To-morrow their original price of $30.00 will be reduced to $12.50.

A large stock of Ladies' beautiful Shirtwaists, all reduced to-morrow.

14 Steps Off Whitehall St. Every Step Saves You Money

DOLLAR A WEEK DAY 14 W. MITCHELL ST.

The Most Popular Store in Atlanta.

Ask Anybody

The Dingbat Family

The Barber Always Does Decide on the Cut

Copyright, 1913, International News Service.

By Herriman

Polly and Her Pals

Oh, Yes, to Be Sure; It's the Music Room

Copyright, 1913, International News Service.

By Cliff Sterrett

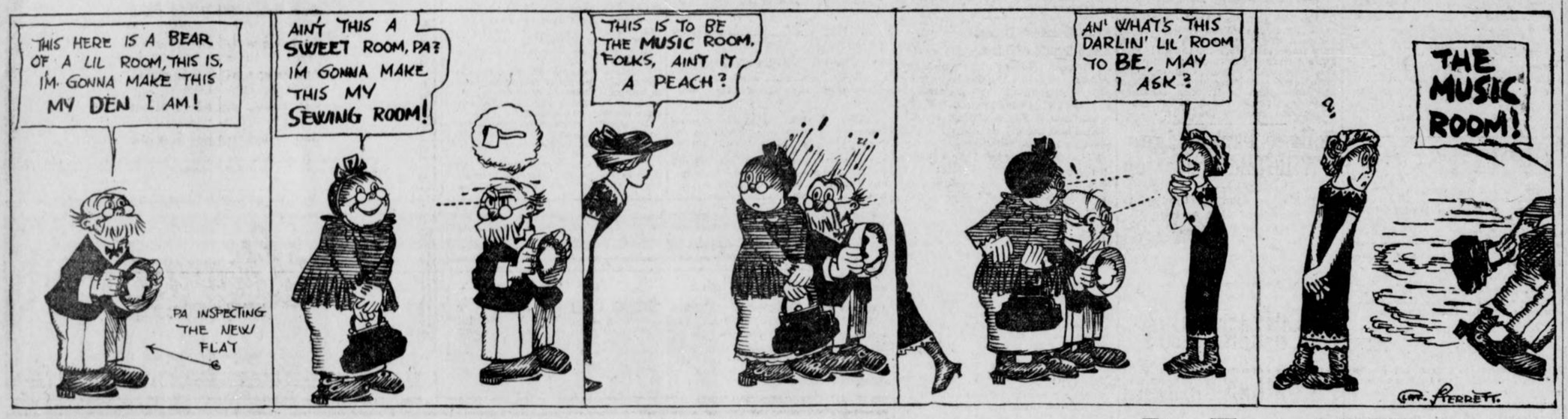

Us Boys

They Were Just the Same a Thousand Years Ago

Registered United States Patent Office

By Tom McNamara

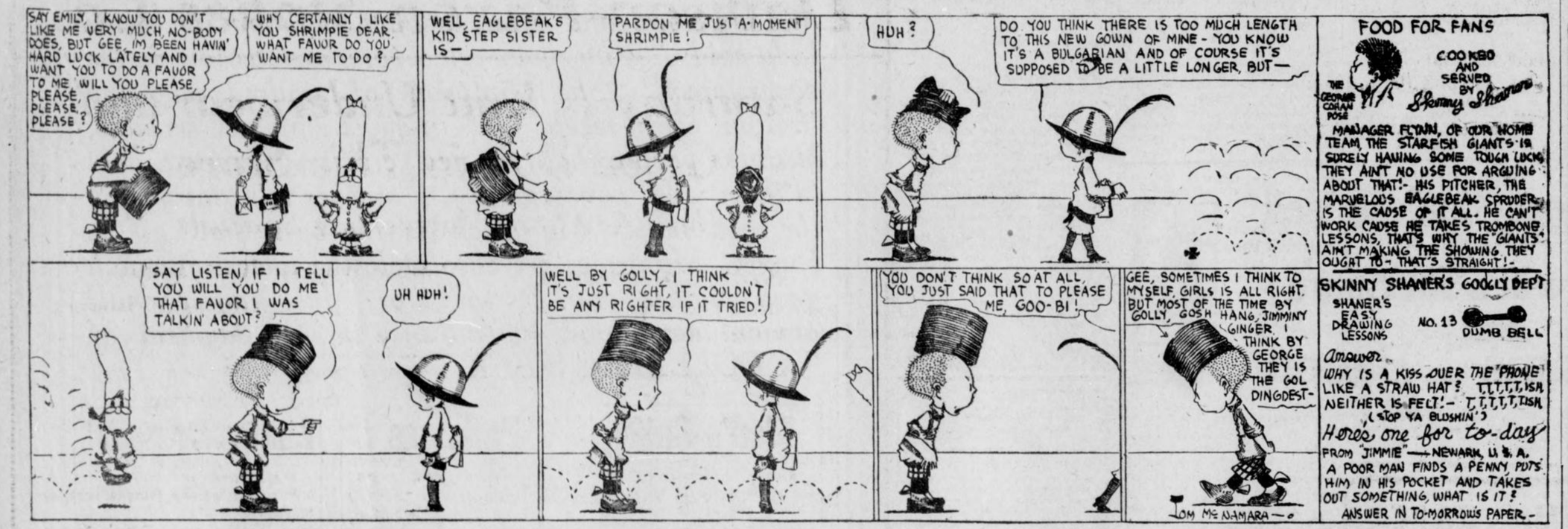

FOOD FOR FANS

THE GEORGE COHAN POSE

COOKED AND SERVED BY Sammy Shaner

MANAGER FLYNN, OF OUR HOME TEAM, THE STARFISH GIANTS, IS SURELY HAVING SOME TOUGH LUCK. THEY AIN'T NO USE FOR ARGUING ABOUT THAT!- HIS PITCHER, THE MARVELOUS EAGLEBEAK SPRUDER, IS THE CAUSE OF IT ALL. HE CAN'T WORK CAUSE HE TAKES TROMBONE LESSONS, THAT'S WHY THE GIANTS AIN'T MAKING THE SHOWING THEY OUGHT TO- THAT'S STRAIGHT!-

SKINNY SHANER'S GOOGLY DEPT

SHANER'S EASY DRAWING LESSONS NO. 13 DUMB BELL

Answer.

WHY IS A KISS OVER THE 'PHONE LIKE A STRAW HAT? T,T,T,T,T,ISN, NEITHER IS FELT!- T,T,T,T,T,ISN, (STOP YA BLUSHIN')

Here's one for to-day FROM "JIMMIE" — NEWARK, U. S. A.

A POOR MAN FINDS A PENNY, PUTS HIM IN HIS POCKET AND TAKES OUT SOMETHING, WHAT IS IT?

ANSWER IN TO-MORROW'S PAPER.-

He Was Just Two Jumps Ahead

Copyright, 1913, International News Service.

By J. Swinnerton

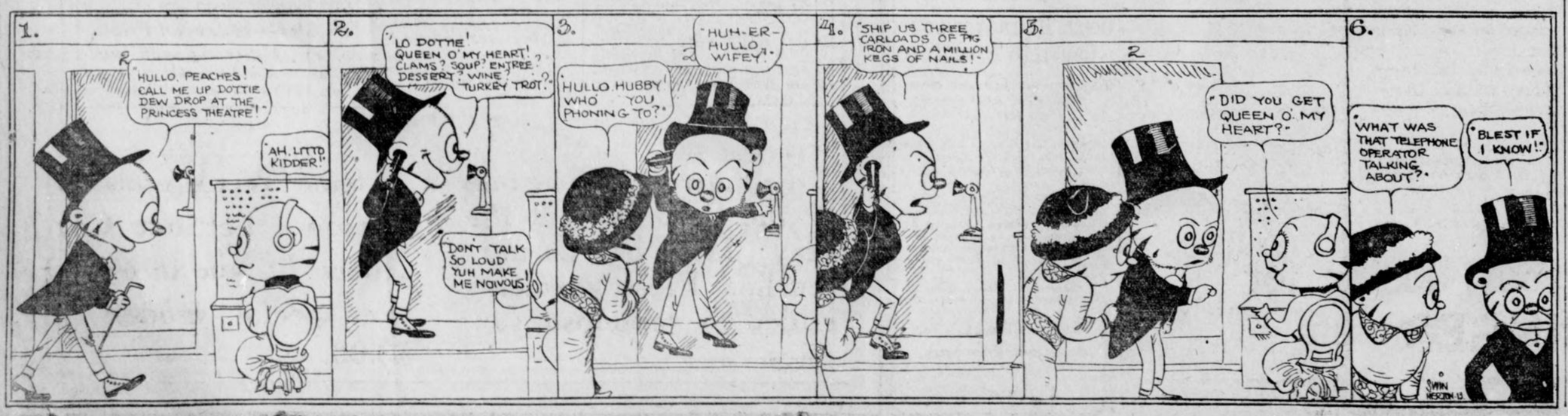

The Rescue

By Quill

THE SOCIAL WORLD

Mr. and Mrs. William H. Conklin, who leave Atlanta next week to spend the summer at their camp in the Adirondacks, were tendered a dinner party Thursday evening by Colonel and Mrs. Robert J. Lowry, at the Piedmont Driving Club.

The table, with covers laid for 12, was placed in the rose room, where handsome palms were grouped in the corners of the room, and the table was elaborately decorated in pink and silver.

A large plateau of pink roses formed the centerpiece, and tall silver vases at either end of the table held the same flowers. Silver dishes of pink and white bonbons were tied with butterfly bows of pink tulle, and festoons of smilax adorned the table. Silver candlesticks were shaded in pink, under silver filigree, and the ices were in the form of pink loving cups with strawberries. The cakes were embossed with pink roses and the place cards were handpainted in French figures.

Miss Nutting Hostess.

Miss Margaret Nutting entertained the members of her bridge club and a few other friends Friday afternoon at her home on Merritts Avenue.

Mrs. Cobbs' Luncheon.

Mrs. Hardin L. Cobbs was hostess at an elaborate luncheon at the Piedmont Driving Club Friday. Her guests included about 50 of the young married set, who were seated at small tables in the main dining room, surrounding an oblong table decorated in pink peonies and snap dragons, with the minor details in pink.

Mrs. Cobbs wore a morning gown of blue charmeuse draped in black chiffon and relieved with a touch of rose on the corsage. Her hat was black.

Request to Chairmen.

Mrs. Frank Logan requests that all chairmen of Tag Day call at the headquarters of the Southern Railway Saturday afternoon between 4 and 6 o'clock to get their supplies for Tag Day.

Mrs. Westmoreland Entertains.

Mrs. George Westmoreland entertained 30 women friends at an informal tea given Thursday afternoon for her guest, Mrs. A. M. Gwathney, of Richmond, Va.

Pink sweetpeas, arranged in a mound, formed the centerpiece for the tea table. Receiving with the hostess were her daughters, Mrs. Charles Dowman, of Birmingham, and Mrs. Julian Prade.

Informal Tea for Visitors.

Mrs. Junius G. Oglesby, Jr., entertained a few friends informally at tea at the Piedmont Driving Club Friday afternoon for Mrs. Bates Block's guests, Misses Lorna Carr, of St. Louis, and Caroline Scott, of Arkansas.

Juniors Entertain Seniors.

The junior class of Washington Seminary entertained the seniors at a tea Friday afternoon at the home of Miss Willis Smith. The class colors of white and green were observed in the decorations.

Musical Service at Temple.

The entire Friday evening service at the Jewish Temple, corner Pryor and Richardson Streets, will be devoted to music. The public is invited.

Program.

1. Organ, Allegro Maestoso, West.
2. It is Good to Give Thanks, Specker.
3. Borchu, Zillner.
4. Shema Yisroel, Zillner.
5. "Who Is Like Unto Thee?" MacFarland.
6. V'shom'ru, Dworzan.
7. "May the Words of My Mouth," Attenhofer.
8. Solo, "Bow Down Thine Ear," Juks—Miss Sylvia Fritz.
9. Anthem(Rejoice in the Lord, Schwocker.
10. Waanachnu, Specker.
11. On That Day, Schlesinger.
12. Organ, Eventide, Meale.
13. Adore Olom, Specker.

Charles A. Shelden, Jr., organist and director.

Order of the Eastern Star.

Atlanta Chapter, No. 57, Order of Eastern Star, will hold its regular meeting Friday evening at 8 o'clock at Masonic Temple.

Mrs. Peters' Guests.

At the informal buffet supper Mr and Mrs. Edward C. Peters will give Friday evening for Miss Helen Dargan's guest, Miss Ruth Wilson, of New York, guests will be Misses Wilson, Helen Dargan, May Atkinson, Margaret Hawkins, Esther Smith, Margaret Northen, Jennie D. Harris, Annie Lee McKenzie, Margaret Northen, Katherine Ellis, Mary Helen Moody, Katherine Pegram, Mary Hawkins, Helen Hawkins, Kathryn Gordon, Alice May Freeman, Sara Rawson, Lottie Wylie, Isabel Kuhrt, Mary Butler and her guest, Agnes Jones, of Albany, and an equal number of young men.

To Mrs. Lyon.

Mrs. Maxwell Thebaut was hostess at luncheon Friday at the Georgian Terrace for Mrs. Howard Lyon, of Baltimore, who is visiting her mother, Mrs. George King. After luncheon the party attended the matinee at the Forsyth.

Mrs. Thebaut's guests were Mrs. Lyon, Mrs. George Boynton, Mrs. William Akers, Mrs. Irving Thomas and Mrs. Joseph LeConte.

Luncheon for Brides-elect.

Mrs. S. C. Dobbs will give a luncheon Saturday, May 24, for Miss Lina Andrews and Miss Ollie Fewell, brides-elect.

For Miss Marie Wright.

Miss Esther Solomon's anagram party Friday afternoon was the first of a series of pre-nuptial parties for Miss Marie Wright.

PERSONALS

Mr. W. Howard Smith, 484 Spring Street, who has been ill for several weeks, is slowly improving.

Dr. and Mrs. Omar F. Elder have returned from a motor trip to Watkinsville and Athens

Mrs. L. H. Pattillo is better, but still unable to leave her room. She has been ill for the last ten days.

Miss Elizabeth Boyd, of Clearwater, Fla., and Nashville, Tenn., will arrive May 20 to visit Miss Carolyn King.

Miss Louisa Hamilton will return in June from her college at Lynchburg, Va. She will be graduated with the 1913 class.

Miss Ruth Hull, of Mexico City, arrived Thursday to visit her aunt, Mrs. Herbert Manson, Juniper Street, for several months.

Friends of Mrs. Charles L. Moses will be glad to know that she is resting comfortably, after a serious operation at the Tabernacle Infirmary.

Mrs. W. T. B. Wilson is seriously ill at her home, 372 North Jackson Street. Mrs. Wilson is the wife of Captain W. T. B. Wilson, who has been an invalid for years, and mother of Tom Wilson, County Road Surveyor.

Rev. Homer W. Tope, district superintendent of the Pennsylvania Anti-Saloon League, with offices in Philadelphia, is visiting his son, Richard B. Tope, in Atlanta. Dr. Tope assumed his position with the Philadelphia district of the Anti-Saloon League five years ago.

White City Park Now Open

MISS KATHERINE VICKERS, one of the most popular girls in West End, who will be crowned Queen of the May Festival at the Joel Chandler Harris home on May 24.

Photo by Stephenson.

Shoots at Cat, but Hits Wife; Kills Dog

Woman Turns Corner Just in Time to Get Shot Intended for Feline Chicken Thief.

BELLEFONTAINE, OHIO, May 9. William Newland, of Russylvania, lying in wait with a shotgun for the cat that had been killing his chickens, shot his wife.

Mrs. Newland had been to a neighbor's and was turning the corner of an alley when her husband fired, ten of the shot striking her, peppering her body from her face to her feet. It is not thought she is fatally hurt. The cat escaped, but a dog was shot.

45 YEARS ARE CUT FROM TERM OF PRISON FIRE HERO

LEAVENWORTH, KANS., May 9.—As a reward for heroism during the recent fire in the State Prison at Lansing, Kans., the 60-year sentence of Dennis Jackson, a Pottawattomie Indian, will be reduced to fifteen years. He already has served twelve. He slew his wife and her mother.

AMERICANS ROUT MEXICAN RAIDERS

Tired of Being Harassed, Colony at San Dieguito Takes to Warpath Against Rebels.

WASHINGTON, May 9.—Tired of being raided and despoiled by every passing band of brigands, the little American colony at San Dieguito, Mexico, recently took to the warpath.

When a band of fourteen outlaws swooped down upon the colony, ten colonists, reinforced by five Mexican Federal soldiers, pursued and defeated the looters and recovered a number of stolen horses.

Huerta Explains His Attitude Toward U. S.

MEXICO CITY, May 9.—President Victriano Huerta, during the conference yesterday with Henry Lane Wilson, the American Ambassador, stated very clearly the position of Mexico in relation to the United States.

He said in part:

"Mexico is disposed to arrange without friction the affairs pending between it and the Government of the United States.

"However, for the time being the American Ambassador should understand the necessity which the Government of Mexico has for abstaining transmitting any official matter, with the exception of urgent affairs or ordinary procedure, for the simple reason that while the Government of the United States did not recognize the Government of Mexico all arrangements would be ineffective in view of the fact that the Government of Mexico has no personality before the Government of the United States.

"The Government of Mexico, whether recognized or not by the United States, has adopted and will always adopt measures for the security of all the inhabitants of the country, whether native or foreigners, and this has been demonstrated by the attention given to the just petitions of those who have been in any manner injured by past revolutions.

"The United States and all the people of Europe have irrefutable proofs that the Government of Mexico is especially pledged to give guarantees to everybody without distinction of nationality."

IMPROVED DISTRIBUTION IN POSTOFFICE PLANNED

An overhead carriage system, a labor saving device for distributing mail packages to various departments, probably will be installed in the postoffice here.

Postmaster McKee hopes that at the beginning of the new fiscal year, July 1, funds will be available for the improvement.

FAVOR EIGHT-HOUR DAY FOR GIRL WORKERS IN CAPITAL

WASHINGTON, May 9.—The Senate District Committee to-day ordered a favorable report of the La-Follette bill fixing eight hours a day as the maximum labor limit for women and girls in the District of Columbia. The measure failed of passage last Congress.

Employs Poetry to Define Tariff Stand

Ohio Statesman Mounts Pegasus to Declare Lower Cost of Living Promises Are Vain.

WASHINGTON, May 9.—The muse struck her lyre in the House again to-day, when Representative Simeon D. Fess of Yellow Springs, O., closed a sarcastic speech on the tariff bill with some verses on "The Things We Buy and Those We Sell." Here they are:

I ain't no statesman who can talk of protection or free trade;
My han's too stiff to hol' a pen—that was made to hol' a spade;
Them ten-foot, eddicated words my tongue can't wallop roun',
But I'll make things you sell go up, an' things you buy come down.

I can't talk on the currency, nor on the revenue,
An' on the laws an' statoots I'm as ignorant as you;
An' I jest simply promise you, sure's I am Silas Brown,
I'll make things you sell go up, an' things you buy come down.

The fair ground echoed wide with cheers and loud huzzas thereat,
For who can make a better scheme of statesmanship than that?
An' next week at the polls he beat his rival high and dry—
But things we sell continue low, and things we buy are high.

Buy Diamonds Before the New Tariff Advances Prices

Under the old tariff no duty was levied on uncut or "rough" diamonds. Only 10 per cent duty was paid on cut or polished diamonds.

The Democratic caucus has but just recently recommended a 20 per cent duty on polished diamonds and 10 per cent on the rough. This new rate will no doubt become effective within the next two or three months.

In addition to this, the big diamond syndicate has raised prices to the cutters since January $15 to $30 per carat.

This means an advance in the retail market within the next four to six months ranging from $15 to $60 a carat—according to grades and sizes.

Buy a diamond now on attractive monthly payments and save the advance. Our booklet, "Facts About Diamonds," quotes lowest net prices and gives full particulars regarding our liberal plans.

Call or write for this booklet and 160-page catalogue.

MAIER & BERKELE, Inc.
Diamond Merchants
31-33 Whitehall St.
Established 1887

REVIVAL SMOOTHS TABERNACLE ROW

Members Who Resigned, Back in Fold; Will Help Call Pastor Wednesday.

The dove of peace has found lodging in the Baptist Tabernacle; all differences have been settled and members who withdrew several weeks ago are back in the fold. The church is ready to call another pastor. The call will be extended at a meeting Wednesday night.

The weeks of spiritual meetings have proven the cure for differences. Dr. Joseph Broughton, brother of the noted founder of the Tabernacle, the Rev. Len G. Broughton, and one of the most prominent members to withdraw, is back. He has been elected associate superintendent of the Sunday school. The other two men who created a sensation by their withdrawal are Clayton Callaway and Harry A. Etheridge. Both have returned and are on the committee to nominate a pastor.

Other members of the committee are A. C. Boatman, chairman; Dr. William T. Jones and J. W. Awtrey. C. W. Hatcher, chairman of the board of deacons, is an ex-officio member.

"We are really just getting into shape to call a pastor," said C. W. Hatcher to a Georgian reporter Friday. "We have disposed of the infirmary and our finances are in good shape."

Year in Prison for Four Ex-Inspectors

New York Policemen, Caught in Graft Campaign, Also Fined $500—Will Not Appeal.

NEW YORK, May 9.—Dennis Sweeney, John J. Murtha, James F. Thompson and James E. Hussey, the four former police inspectors found guilty of obstructing justice in keeping George A. Sipp, a Commonwealth's witness in the police graft cases, out of this State, were sentenced to-day to one year each and fined $500. This was the maximum punishment under the law.

It was understood that they agreed to take the punishment without appealing, in consideration of which the district attorney agreed to drop extortion and bribery indictments.

GEORGIA PREACHER JAILED.

JESUP, GA., May 9.—John Arnold, an itinerant preacher, is in jail here to-day, charged with mistreating a 5-year-old white girl. Arnold is 45 years old. He is a native of Marion, S. C.

Ohio Judge Assails Home Rule Decision

Justice Wanamaker Asserts Cities Have Right to Ignore State and Establish Movie Shows.

COLUMBUS, OHIO, May 9.—Judge R. M. Wanamaker to-day delivered an opinion in which he strongly dissented from the majority opinion by the Ohio Supreme Court early this week in the Toledo case, when it held that the home rule provision of the new constitution is not self-executing and that municipalities must either adopt charters or secure legislation from the General Assembly before they may exercise the increased powers the constitutional amendment gives them.

The court held that municipalities may not maintain motion picture shows, because "they are not a proper function of government," while Judge Wanamaker declares the people have this right.

A Happy Child In a Few Hours

When Cross, Sick, Feverish, Tongue Coated or Bilious Give Delicious "Syrup of Figs."

Mother! look at the tongue! see if it is coated. If your child is listless, drooping, isn't sleeping well, is restless, doesn't eat heartily or is cross, irritable, out of sorts with everybody, stomach sour, feverish, breath bad; has stomach ache, diarrhoea, sore throat, or is full of cold, it means the little one's stomach, liver and 30 feet of bowels are filled with poisons and clogged up waste and need a gentle, thorough cleansing at once.

Give a teaspoonful of Syrup of Figs, and in a few hours the foul, decaying constipated matter, undigested food and sour bile will gently move on and out of its little bowels without nausea, griping or weakness, and you will surely have a well and smiling child shortly.

With Syrup of Figs you are not drugging your children. Being composed entirely of luscious figs, senna and aromatics it can not be harmful, besides they dearly love its delicious taste.

Mothers should always keep Syrup of Figs handy. It is the only stomach, liver and bowel cleanser and regulator needed—a little given to-day will save a sick child to-morrow.

Full directions for children of all ages and for grown-ups plainly printed on the package.

Ask your druggist for the full name, "Syrup of Figs and Elixir of Senna," prepared by the California Fig Syrup Co. This is the delicious tasting, genuine old reliable. Refuse anything else offered.

City Sells Its Bonds Over the Counter

Philadelphia's Experiment Proves Greater Success Than Mayor Expected.

PHILADELPHIA, May 9.—The city has withdrawn from public sale the issue of municipal bonds that have been offered over the counter. The total amount taken by individuals was $4,002,000, or $500,000 more than Mayor Blankenburg wanted offered for sale at 4 per cent.

The last day's sales amounted to $209,000; and it was one of the most motley gatherings ever attending the office of the City Treasurer.

One old man brought his savings that he had hoarded in an old stocking, fearing to trust the banks. An elderly woman brougat $1,000 in ten and twenty dollar gold pieces of the early '80 coinage that had never been in a bank.

R U Wearing Red Seal Shoes Made in Atlanta ? 93 Peachtree

White City Park Now Open

$25 IN GOLD AWARDED

THE contest in which we offered $25 in gold, distributed among six persons giving the best reasons why they bought their Shoes and Hosiery from us, was decided as follows:

THE WINNERS

Mrs. J. F. Wilkinson, 212 Ashby Street.
1st Prize $10.00 in Gold
Mr. L. W. Freeman, 147 Capitol Avenue.
2nd Prize $5.00 in Gold
Miss L. C. Florence, 391 Capitol Avenue.
3rd Prize $2.50 in Gold
Miss Bessie M. Bumstead, 271 North Moreland.
4th Prize $2.50 in Gold
C. M. Goodman, Candler Building.
5th Prize $2.50 in Gold
A. B. Tumlin, 54 Copenhill Avenue.
6th Prize $2.50 in Gold

The committee deciding the contest was composed of C. L. Near, Journal; W. E. Muirhead, Georgian; A. D. Grant, Constitution.

We thank each and every one for their interest as manifested in the contest, and will, by our best efforts, continue to merit their patronage.

SHOES Stewart HOSIERY
GOOD SHOES FOR EVERYBODY
FRED S. STEWART CO.
25 Wgitehall Street

Davison-Paxon-Stokes Co.

Saturday Is Knit Underwear and Glove Day in This Store

Here Are Some Interesting Specials

Knit Underwear

Cotton Gauze Vests at 10c.

Gauze Vests—with silk or mercerized tape, 15c each.

Three 25c Vests for 50c—they are sheer lisle Vests with mercerized tape.

50c Vests at 39c each—beautiful Swiss ribbed Vests with fancy crocheted yoke.

Extra size Vests—cotton gauze, extra elastic, 15c each.

Extra size Lisle Vests, very elastic, at 25c and 35c.

Combination Suits, with cuff knee or loose, lace-trimmed style, 50c and 75c Suit.

Sheer Lisle Combination Suits, with crocheted yoke, cuff knee, $1.00 and $1.50 Suit.

Kayser's Silk Vests, fine ribbed, all-silk, $1.00 each.

Italian Silk Vests, white or pink, regular $1.75 value, at $1.50.

Italian Silk Union Suits at $3.75 and $4.00.

Most Women Wear Wash Gloves in Summer

because they know the merits of real good washable Gloves—how fresh and clean a few rubs in cold, soapy water will make them.

Special for Saturday

$1.00 Chamoisette Gloves at 79c — 16-button length, white and natural color.

Chamoisette and Lisle Gloves at 98c—16-button length, white and natural.

Kayser's 16-button white Lisle Gloves, regular 75c quality, at 50c pair.

White Lisle Shirt-Waist Gloves at 50c—2-clasp length.

$1.50 White Chamoisette Gloves at $1.39—16-button length, spear-point embroidery on backs.

Silk Gloves at Special Prices

16-button white Silk Gloves, priced regularly at $1.50—for Saturday at $1.25 pair.

1-clasp, white Kid Gloves, with heavy embroidered back, all-white, or white with black; $1.25 value at $1.00.

To-morrow will be one of the best days of the May Sale of Undermuslins. Fresh garments added to replenish supplies.

Nemo Week ends to-morrow. Let our Corsetiers fit you in one of the special models at $3.00.

REBUILDING SALE

Having to leave our present location temporarily for remodeling purposes, we are going to offer you our entire stock at prices that are far less than the actual New York cost. Millinery, Ladies' Dresses, Skirts, Suits, Waists. Everything new and up-to-date. This season's goods.

SUITS.	WAISTS.	DRESSES.
Only 50 Suits left at half price.	Shirtwaists, $1.25 and $1.50 values, at 89c.	50 Lingerie Dresses, regular $5 values, for $2.89.

All $10, $12, and $15 Dresses are going at $6.75.

Skirts, $5.00 values, for $2.89.

Onyx Hosiery—silk—50c values, at 40c; $1.00 values, at 89c, 25c values, at 19c.

I. SPRINGER
95 Whitehall St.

PREP LEAGUERS WILL CLASH AT MARIST TO-DAY

THE annual Atlanta Prep Athletic meet will be held Friday afternoon at Marist field. Only three schools are entered in this event, but the athletics that are entered are all well trained and some lively events will be seen. Everything about the field is in readiness. An eight-lap track has been laid off and a hundred yard straight-away. The lanes are all laid for the dashes and hurdles have been procured also.

The hundred-yard dash promises to be the real thriller of the meet as never before in a local contest have there been so many evenly matched men entered in this event. There are Allen, and Lewis, of Marist; Sifford of G. M. A.; Bedell and Parks, of Tech High. Every one of these lads have made the century in less than 11 seconds and Allen has a record of 10:3-5 seconds. Owing to this mark the odds are slightly in favor of Allen, but if he does win it will be by a scant few inches.

There will be plenty of competition in every event with the possible exception of the hammer throw. Fowler, of Marist, seems to be in a class by himself in this event. He has thrown the iron ball over 100 feet in practice, which is better than any other man in the league can do.

The entries are all in and Joe Bean, who is staging the meet, has announced that nearly fifty athletes will compete. Many of them will start in two, three, and even four events. Bill Bedell, of Tech High looks good for the highest individual point winner. He has all kinds of grit and endurance, and in the meet between Tech High and Boys High he won three firsts and a second place which made his total 17 points.

Charlie Allen, of Marist, is the boy that will no doubt give Bedell the most trouble.

The meet will start at 2:30 p. m.

Prep League
News and Notes.

The decision of the Boys High athletes not to enter the Prep meet Friday throws them out of high school circles for the rest of the season. Since they have taken the matter into their own hands and decided not to represent their school they will be regarded as an independent team and will have to appear as such in the rest of their meets this season.

* * *

A new Prep record for the hammer throw will very likely be hung up in the meet Friday by Fowler, of Marist. Fowler has had little trouble hurling the 12-pound hammer 100 feet in practice.

* * *

A tennis tournament is being arranged between the winners of the Boys High contests and the winners of the tournament now being held at East Lake by the students of Peacock.

* * *

The tournament will be held on the courts at East Lake some time the latter part of this month and should prove an interesting match as both schools are well represented in this line of sport.

* * *

The officials have announced that the track meet at Marist Friday will start at 3 p. m. This seems pretty late to start such an affair as the meet will probably run about four hours. The meet between Tech and Boys High schools started at 1:30 and was not over until 6 o'clock.

* * *

Charlie Allen, of Marist, is leading the Prep League batters with .467. Armistead and Spurlock, of Boys' High, are close on his heels. Parks, of Tech High, is fourth, and Bedell, of Tech High, is fifth.

* * *

Sifford and Babb will probably be G. M. A.'s two biggest point-getters in the meet Friday. Sifford made a lot of points in the field day exercises at G. M. A. March 31. Brown and Solano are two other pretty good athletes, especially in the sprints.

* * *

Callahan, of Marist, threw just ten balls in the first innings of the game with Boys High Wednesday and fanned the first three men to face him. He struck out two more in the second.

* * *

If the following quartet can keep up the good work shown in the Boys High-Marist game Wednesday they may be assured of a place on the all-prep team this year. They are Allen, of Marist, third base; Spurlock, of Boys High, short; Armistead, of Boys High, catcher, and Fox, of Boys High, pitcher.

* * *

Following is the standing of the local Prep League teams:

Teams	Won	Lost	P.C.
Boys High	5	0	1.000
Tech High	4	2	.667
Marist	3	2	.600
Peacock	1	4	.200
G. M. A.	1	5	.167

GEORGIAN SPORTS COVERED by EXPERTS

SILK HAT HARRY'S DIVORCE SUIT ::: A Note, Then a Goat, Then an Out ::: By Tad

Copyright, 1913, International News Service.

GUNBOAT SMITH AND WILLARD IN NEXT COAST GO

By W. W. Naughton

SAN FRANCISCO, May 8.—Gunboat Smith once again is with us, and interest in the next heat of the great white hope free-for-all will increase by leaps and bounds.

Smith is to meet Elongated Jess Willard of Kansas at Coffroth's Eighth Street Arena on Saturday afternoon, May 17, and when these two have settled their differences the search for the best pugilistic pale face on earth will be almost over.

It will only be necessary for the winner to hook up with Luther McCarty and we will have a champion whose right there will be none to dispute—at least for a while.

Bluejacket vs. Cowboy.

The semi-final in the race—for that's what the coming bout may be called—will be between an ex-bluejacket and a cowboy. The fact that a man from off the bounding blue and a man from the cattle plains have battled their way to the front rank of the world's fighters shows conclusively that champions are not always the products of congested cities. The old argument used to be that the best men were to be found where there were the most men to pick from, but it certainly does not hold in pugilism.

A glance at the array of white hopes who have tried and failed during the past year shows that championship candidates are drawn from widely separated lands and from all walks of life. So far as the prize ring is concerned, we have had George Rodel, the South African Boer, and Bombardier Wells, the British artilleryman, who was seized with the ambition to shine as a ringman while on service in far India.

McKay Left Police Force.

Then there was Fred McKay, the Winnipeg policeman, who was attacked with the Queensberry bug while patrolling his beat in his home town in Canada. Al Palzer, another blasted hope, came from the farm lands back in Iowa. It was not different in the old years, however. The lure of the game drew Joe Choynski from the candy kitchen and Jim Corbett from the bank. Fitzsimmons rolled up his apron and dropped his sledge when he heard the call of the padded mitt, and Jeffries deserted the boiler foundry.

Nor must we forget Tom Sharkey, "the pride of the navy," who used to say in the matter of punishment or suffering, fighting was child's play compared to walking the deck barefooted on a hot day in the Red Sea.

Paul Dickey, Famous End, Here Next Week

Former Michigan Football Hero in Vaudeville Sketch at Forsyth Theater.

Paul Dickey, who played star end on the University of Michigan eleven in '07 and '08, and who led in all track events and field exercises while at college, is now in vaudeville and will appear at the Forsyth as the star feature, with his own company the week of May 12.

Paul Dickey was a wonder in his time. He was selected by every expert who picked an All Western or All American eleven. He led the ends, and even at that had some of the greatest stars of the other teams to contend with. His work on the track was wonderful and some of his records still stand.

His sketch in vaudeville is called "The Come Back." It deals with college life, and football figures most prominently. It is a sketch that the sport-loving theatergoers will doubly appreciate.

During his visit in Atlanta, Dickey will be entertained by the Michigan alumni who live here, and his "Frat" mates are also preparing to see that he does not forget his week in Atlanta.

BOXING
News of the Ring Game

Abe Attell has released John Reisfer as his manager and has placed himself under the management of Danny Morgan. Abe and Morgan agreed on terms yesterday, according to a report from New York.

* * *

Before Morgan left Los Angeles he asked Tom McCarey, the fight promoter, to use Attell in a bout at Vernon, Cal., and McCarey said he might put the ex-champion on against Johnny Dundee.

* * *

Billy Gibson wanted Joe Rivers and Jack Britton for the star bout at the reopening of the Madison Square Garden, but Joe Levy, Rivers' manager, could not see it. Danny Morgan agreed to let Britton step on the scales at 133 ringside, too.

* * *

Had the match been made Rivers would have received 27 1-2 per cent and Britton 22 1-2 per cent of the gate. Rivers is one of the many stars who are steering clear of Britton these days.

* * *

Frank Moran, who fought Luther McCarty recently with a broken hand, will not be able to don the gloves for at least three weeks, on account of the injury. His manager was offered a bout with Jim Flynn at the Atlas A. A. of Boston, on May 20, but was compelled to pass it up.

* * *

Having lost close to $2,000 on the Luther McCarty-Moran battle because they guaranteed McCarty $5,000, Jess and Eddie McMahon, managers of the St. Nicholas A. C., yesterday made the announcement that under no circumstances will they give another fighter a guarantee in the future, even if he is a champion.

* * *

Johnny Griffith, of Akron, and Pal Moore, of Philadelphia, will meet for 12 rounds at Akron, May 12. Bernie Strapp is staging the show.

Tech and Georgia Teams Ready for "Play Ball!"

Jackets in Superb Shape, Says Coach Heisman

BATTING ORDER.

GEORGIA.	TECH.
Ginn, lf.	Wooten, cf.
Harrison, 2b.	Moore, 3b.
McWhorter, cf.	Pitts, rf.
Hutcheson, c.	F. Montague, 2b.
Bowden, 1b.	Pound, lf.
Holden, 3b.	Amason, 1b.
Erwin, rf.	Donaldson, ss.
Corley, p.	Attridge, c.
Clements, ss.	Eubanks, p.

By J. W. Heisman

ATHENS, GA., May 9.—The Tech team arrived here after a rather tiresome ride of several hours duration. This morning I am letting them walk about town a little to get their land legs again, but immediately after lunch they will be sent to their rooms for a nap, so as to make sure they will be feeling well and perfectly rested by the time the game is called, which will be at 4 o'clock.

Many, many times have I been to Athens with both football and baseball teams, but never have I seen the old town so stirred up over anything as it seems to be to-day over these two games of ball with Tech. The Red and Black team has had a most fortunate season from start to date, and it is but natural that all their friends should not only be wrought up to fever heat with enthusiasm over their fine showing, but also that they should feel the keenest interest over the outcome of the four games to be played with the Yellow Jackets. The loss of a couple of games to the Atlantans would leave, they fear, a rather black mark on their bright and shining season's record, while the winning of the series would mean not alone that this splendid record had been maintained to the last, but the victory would be sweeter than any other achieved by their team all year simply because it came over their dearest rivals.

Town Filled With Visitors.

It looks like most every town, city and hamlet in the State of Georgia has sent at least one representative up here to see these two games. Never have I seen so many out-of-town visitors here before, and never have I seen so much of colors. Naturally, the Red and Black tinges prevail heavily, but here and there we spot a bit of Gold and White, which tells us that we are not entirely friendless even in the very stronghold of the enemy.

Yells? Yes, we have heard them galore ever since we landed, and the Georgia band as well. By the way, this band is no slouch: it plays real stuff, and plays it well—especially a refrain entitled "Glory, Glory to old Georgia," of which it seems strangely fond,—about as much so as one other band I know of when it comes to a composition which narrates the autobiography of a certain "Rambling Wreck."

Yes, all is excitement here, and nerves are keyed up to the highest tension. It appears that Sanford Field has never before been called upon to house the crowds that will storm it this afternoon and to-morrow. And one week from to-day will witness a repetition of these scenes at Grant Park in Atlanta, I haven't a doubt, regardless of how the games come out over here.

Georgia Men Confident.

Of the Georgia team's condition I know nothing. Their friends and supporters appear confident in the extreme; from which it must be inferred that the team is in apple-pie order. That they can play great ball on their own field they have demonstrated again and again this season, and for my part I have no doubt they will again to-day.

I am expecting to see a great college baseball team in the defenders of the Red and Black, and one that will be well worth winning from, yet not too great a catastrophe to lose to.

Tech has everything to win in these games, and little enough to lose aside from one of those "it might have been" feelings after the game. To lose to such a team as Georgia it will be no more nor less than every team that has visited Athens this year has done, while to win would be to be raised to a pinnacle of joy and glory as great as Georgia herself enjoys.

As for the Tech team, all I can say is that it is in superb shape. There have been better teams at Tech, but worse teams than this have defeated Georgia, and in Athens, too. The boys are playing better ball just now than they have at any previous time this season, and if they happen to hit their top stride this afternoon they will make the sledding hard for even so good an aggregation as Georgia has. Some of the games Tech has played this year would have pushed most any college team in the country—notably the Clemson and Sewanee games, and those won from Mercer and Auburn.

Heisman Has Hope.

It is true Georgia has the dope all in her favor, and also has the advantage of playing the first two games on her home grounds, which is always rated a distinct advantage. However, I recall that Tech teams of the past have had a way of playing the very best ball they knew how to play when they went right over on the Georgia campus to perform; and I know of no reason why these Tech boys shouldn't do that same thing over again.

Yes, it needs to be admitted that in Corley and Morris Georgia has two wonderfully clever pitchers, and the biggest question, in my opinion, is whether the Tech batters can do anything with these flingers. If they do no more to them than other Southern teams have done, Georgia will have things all her own way.

The other "facer" that Tech has to look in the eye is the extent of the damage that the Georgia "cover-rippers" will do to Tech's twirlers. That is a hard one, for it must be granted that Georgia has mauled many and many a good pitcher all over the lot this spring,—pitchers who were, in all probability, quite as good as the best that Tech can put forward. No doubt Georgia will hit "some," and maybe some more. Still, I am not without hopes; they haven't done it yet, anyway.

They will be great games, I am satisfied, no matter if Georgia does win. And there will be great crowds, and terrific excitement and noise, and all that goes with the biggest matches of the year.

Colleges on Good Terms.

I just want to add that I am very, very thankful that the two colleges are at last on the very best of terms and that there is absolutely no chance for a flare out of flame or any other kind of break-out such as used to characterize encounters between the rival teams. There will be good order and tip-top sportsmanship all around, I know; and that is the best of any college game.

*

NO CAUSE FOR PROTEST.

NEW YORK, May 9.—The New York Nationals had no undue advantage over the Philadelphia club in the games played at the Polo grounds late in April by reason of the fact that there was a hole scooped out of the diamond back of the pitchers' box. This is the finding of President Thomas J. Lynch of the National league, on the protest of the Philadelphia club. He orders that the result of the games shall stand as played.

BETTS GOES TO REDS.

CINCINNATI, May 9.—Fred Betts, a Cincinnati ball player, who pitched for the Cardinals several years ago, to-day signed a contract to play with the Reds and left to join the team. Betts quit professional ball of his own accord to become a typewriter slaesman.

OLLIE KIRK vs. EDDIE MOY.

NEW YORK, May 9.—Eddie Moy, the Allentown, Pa. featherweight, who gained a good reputation in Pennsylvania will meet Ollie Kirk, of St Louis, here to-morrow in a ten-round bout.

INDIANS PURCHASE WORKS.

INDIANAPOLIS, IND., May 9.—Pitcher Ralph Works, of the Cincinnati club, of the National League, was purchased to-day by the Indianapolis club, of the American Association. The price was not announced.

KING RECEIVES PLAYERS.

LONDON, May 9.—Following the precedent established when he received the English polo team before its departure to America in 1911, King George received this year's team at Buckingham Palace.

Heisman on Job For Hearst Papers

J. W. Heisman, the famous Tech coach, will cover the Tech-Georgia games in Athens for The Georgian and Hearst's Sunday American. He will describe each game completely and his comments will be the very best obtainable. He will follow each and every play closely and his expert opinion on them will be of great interest. Mr. Heisman writes a breezy story, yet he never gets away from facts. He will have another interesting story in to-morrow's Georgian, and the story of Saturday's game in The Sunday American should be a classic.

Jones and Barrett Are Stars in Shoot

Former Captures High Average Prize in Georgia State Championship. Barrett Wins State Title.

AMERICUS, GA., May 9.—Henry Jones, of Macon, Ga., won the high average championship in the two-days' contest of the Georgia State Gun Club shoot here this afternoon. Jones secured 365 targets out of a possible 400. He was awarded the silver trophy for highest average.

Jones also tied with James Barrett, of Augusta, for the Georgia State championship, each breaking 98 targets out of a possible 100.

In the shoot-off Barrett won on 20 straights. Jones also won the long-run medal of the tournament by scoring 145 straights.

Homer Clark, of Allendale, Ill., won the silver trophy in the professional class, scoring 389 birds out of a possible 400. He also won the double professional championship in scoring 48 out of 50 targets.

J. K. Warren, of Birmingham, won the double target amateur championship of the South after tying with Eubanks, of Atlanta, on 44 out of 50 doubles.

All of the 45 gunners in yesterday's tourney are pleased with the great success of this the third annual State shoot in Americus of the Georgia Gun Club.

TO HOLD 200-MILE RACE.

GALVESTON, TEXAS, May 9.—A 200-mile automobile race on Galveston beach, for which a prize of $5,000 will be hung up, is to be the feature event of the 1913 Cotton Carnival meet, according to plans laid to-day. The meet will cover three days in all, the dates being set on July 28, 29 and 30. It is planned to offer prizes aggregating $14,000 for the meet.

WEIKINGER BEATS WIRTH.

DEFIANCE, OHIO, May 9.—Henry Wirth, the clever Chicago light weight wrestler, lost to Edward Weikinger, the local champion, last night in two straight falls.

RUSSELL GOES TO ALLENTOWN.

ALLENTOWN, PA., May 9.—Lefty Russell, the famous southpaw for whom Connie Mack paid $12,000, has been turned over to the Allentown Tristate Club by Manager Jack Dunn, of the Baltimore Club. Russell will cover the initial sack for the Allentown team.

2 GOOD BOUTS FOR LOCAL FANS HERE IN JUNE

ATLANTA boxing fans will be furnished the opportunity of witnessing two corking bouts next month at the Auditorium-Armory. The first will be held on June 9 and will bring together Jim Flynn and Jim Savage. The next show will follow on June 17 and will be between Leach Cross, or Freddie Welsh, and Matty Baldwin.

The Flynn-Savage match has already been closed and it is likely that the other will be all O K'd within the next few days. Baldwin has already accepted, while both Cross and Welsh are anxious to exhibit their wares here.

Flynn should be a tremendous card in Atlanta. He was beating Jack Johnson to a frazzle until he was disqualified on a technicality. And Savage is a good attraction here as he decisively defeated Al Kubiak a couple of weeks after the latter had whipped Carl Morris in a local ring.

CITY LEAGUE TO MEET.

The City League will hold its final meeting to-night at the College Co-Op store, preparatory to the opening of the season Saturday.

MONEY

LOANED TO SALARIED MEN AT LAWFUL RATES ON PROMISSORY NOTES Without Endorsement Without Collateral Security Without Real Estate Security

NATIONAL DISCOUNT CO.

1211-12 Fourth National Bank Bldg.

The Cue to Comfort

Is in the wearing of shirts made of the rihgt materials---shirts tailored to fit properly---and shirts of the correct weight---

Here are some of the fabrics from which our great shirt stock is composed---

All Silk---Silk and Linen---Linen and Madras---Soisette---Crepe--- Oxfords and Percale---

Come in and let us acquaint you with these different fabrics---textures and weaves---

Our stock is immense and range in prices according to materials from---

One to Six-Fifty

Parks-Chambers-Hardwick COMPANY

37-39 Peachtree Atlanta, Ga.

Constipation Needn't Worry Old People

Hot Springs, Arkansas, Furnishes Hot Springs Liver Buttons, a Remedy that has Proved a Boon to all who are Bothered with Sluggish Liver and Inactive Bowels.

Great discoveries are expected from the world's greatest sanitarium which always has attracted the foremost medical minds of the country.

But in offering through the retail druggists of the country the newest formula for constipation, Hot Springs, Arkansas, has outdone all previous efforts.

Don't take chances any longer with calomel or harsh, violent cathartics of any kind.

If your liver bothers you or you have constipation the best remedy you can take is HOT SPRINGS LIVER BUTTONS. Take one tonight; you'll know to-morrow that at last you've found a perfect, blissful laxative.

Take one every night if you want to drive away that blue feeling, banish pimples and sallow skin and be free from bad breath, coated tongue and headache. 25 cents everywhere.

For sample write Hot Springs Chemical Co., Hot Springs, Ark.

Mitchell

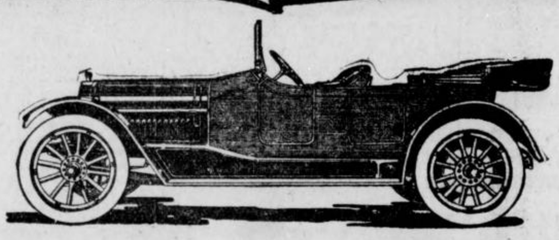

"The American-Built French Car"

YOUR reasons for buying a 1913 Mitchell can be concentrated in one sentence: it proves itself the most reliable, powerful, complete and beautiful car in the moderate price class.

All Mitchell 1913 cars have left drive and center control; Bosch ignition; Rayfield carburetor; Firestone demountable rims; rain-vision windshield; Jones speedometer; silk mohair op with dust cover; Turkish upholstered cushions; Timken front axle bearings; gauges on the dash show air pressure and oil pressure; gauge in the gasoline ank showing the amount of gasoline it contains; and a portable electric lamp which illuminates the instruments on the dash.

All with T-Head motor, electric self-starter, electric lighting system, and 36-inch wheels.

	Motor.	Wheel Base.	Prices F. O. B. Racine.
7-passenger Six	60 H. P., 4½x7 in.	2 or 5-passenger Six	50 H. P., 4 x6 in.
2 or 5-passenger Four	40 H. P., 4½x7 in.	144-in	$2,500
132-in.	1,850	120-in.	1,500

Mitchell-Lewis Motor Company. Racine, Wis.

Factory Branch Mitchell Motor Co. of Atlanta, 316-318 Peachtree St.

LOCAL GOLFERS PLAY WELL AT BIRMINGHAM

By W. R. Tichenor.

BIRMINGHAM, ALA., May 9.—George C. Oliver, of Birmingham, won the low medal score in the qualifying round of the invitation tournament held over the course of the Birmingham Country Club.

In the first round Oliver and F. C. Stahlman, of Nashville, tied with seventy-fours. In the play off in the afternoon Oliver again did seventy-four, beating Stahlman by four strokes.

Smith Cullum, of Birmingham, had a fine chance to win the low score prize, as he was on the eighteenth green within ten feet of the cup with two putts for a seventy-three. He was short on his first, was over with his second and then missed an easy one, which would have put him in the tie.

Captain E. T. Winston led the Atlanta golfers with a seventy-seven. He was fifty. Lowry Arnold did a seventy-nine and yours truly did an eighty, which puts three Atlanta players in the first flight.

F. G. Byrd and G. W. Adair did eighty-four and qualified in the second flight. D. Brown and C. J. Holditch qualified in the third flight and are drawn against each other for the first match Friday morning.

Walton Griffith also qualified in the third flight, as did C. E. Corwin, R. P. Jones and T. B. Paine qualified in the fourth flight. Dr. Frank Holland found lots of trouble on his round and qualified in the fifth flight.

Players from New Orleans, Chattanooga, Nashville, Montgomery and Atlanta are in attendance. The course is in good shape and many low scores are likely to be made in the matches to be played.

AUBURN DOWNS CLEMSON IN FIRST GAME; SCORE 9 TO 3

AUBURN, ALA., May 9.—With Davis on the mound twirling sensational ball, Auburn won the first game of the series from Clemson here by a score of 9 to 3.

Ezell, Clemson's premier pitcher, started with a rush, pitching no-run, no-hit ball until the fifth inning, striking out ten out of the first seventeen men before him. He weakened in the sixth and the Auburn feats scored three runs by bunching a single and two two-base hits with an error.

With the score tied in the sixth inning Auburn went ahead in the seventh, scoring two runs on a hit and a wild throw to second.

In order to cinch the game in the eighth Harris singled, Davenport followed with an infield hit, but Harris was thrown out overrunning third. Locke was safe on a muff by Corator, and Davenport scored on Williams' two-bagger; Graydon hit safely, scoring Locke and Williams, and scored a ninth run later on Louiselle's drive on second.

CAZEAU AND LE MARIN WIN NEW YORK WRESTLING BOUT

NEW YORK, May 9.—George Lurich, the Russian heavyweight wrestler, lost two out of three falls to Raymond Cazeau here last night. In the other match Constant LeMarin, of France, threw Paul Samson, of Germany.

Go To The Original $15 Tailors

—the only store in town where you can get

Real $25 Suits

Made to Order

$15

The old reliable "Scotch" Woolen Mills. Our imitators will do their best to confuse you. To protect yourself, remember this name and address.

Scotch WOOLEN MILLS

107 Peachtree

MAIL ORDERS—Write for Free Samples and self-measuring blanks.

GEORGIAN SPORTS COVERED by EXPERTS

Oh, It's Great to Be Married! :: :: By George McManus

Copyright, 1913, International News Service.

BUCK WEAVER WILL OPPOSE BILLS TO-DAY

By Joe Agler.
Crackers' First Baseman.

MONTGOMERY, ALA., May 9.—The Crackers finally broke their losing streak yesterday and now hope to win a number of successive games. The boys played great ball yesterday and showed more dash and vim than they displayed in their last four games put together. The final score was: Crackers, 7; Billikens, 3.

Long and Smith divided the honors of the day, although Gilbert Price twirled good ball. The former pair pounded out home runs and helped pile up runs to our credit.

I look for Bill Smith to send "Buck" Weaver to the slab this afternoon, with Graham catching. The latter has had a long rest and should show some of his old stuff. Manager Dobbs is in a hard way for pitchers and is trying to secure Becker from us. He could use him now, as he has no portside pitcher on his staff. Dobbs said this morning that he did not know whom he would use against us this afternoon.

"Big Bill" Chappelle joined us yesterday and looks fit and ready to go in and win ball games for the Crackers. We also expect Harry Bailey to be with us soon. His ankle is coming around fast now, and he should be in the game any day now.

The Billikens are without their star pitcher, E. Brown. He is on the sick list, and it looks as if it will be some time before he will be able to don a uniform. Snyder, who twirled against us yesterday, is but a youngster and needs more experience.

GOTCH AND ZBYSZKO MAY MEET ON MAT IN GOTHAM

NEW YORK, May 9.—Plans were laid here to-day for the Frank Gotch-Stanislaus Zbyszko championship wrestling match here, and the syndicate that is back of the proposed plan is almost certain to land the clash. It became known here that Gotch has practically given his consent to such a meeting, and Manager Herman, who guides the affairs of the Pole, is only too anxious to accept. A purse of $25,000 has been offered for the battle.

Virginia League.
Roanoke 2, Petersburg 0.
Norfolk 2, Newport News 1.
Portsmouth 8, Richmond 7.

Texas League.
Dallas 4, Houston 1.
Fort Worth 10, San Antonio 1.
Galveston 6, Waco 1.
Beaumont 10, Austin 5.

Federal League.
Chicago 12, St. Louis 4.
Pittsburg 5, Indianapolis 4.

American Association.
Minneapolis 20, Milwaukee 9.
Indianapolis 10, Toledo 9.
Louisville 4, Columbus 6.
Kansas City 4, St. Paul 3 (13 innings).

College Games.
Harvard 11, Catholic University 7.
Wake Forest 8, North Carolina 2.
Washington and Lee 11, South Carolina 9.
Trinity College 5, Wofford 1.

ECZEMA

And all ailments of the skin, such as tetter, ringworm, ground itch and erysipelas are instantly relieved and permanently cured to stay cured by

TETTERINE

Don't suffer when you can relieve yourself so easily. Read what Mrs. A. B. King, St. Louis, says:

Have been treated by specialist for eczema without success. After using Tetterine a few weeks I am at last cured.

50c at druggists, or by mail.

SHUPTRINE CO., SAVANNAH, GA.

BIG G Cures in 1 to 5 days unnatural discharges. Contains no poison and may be used full strength absolutely without fear. Guaranteed not to stricture. Prevents contagion.

WHY NOT CURE YOURSELF?

At Druggists, or we ship express prepaid upon receipt of $1. Full particulars mailed on request.

THE EVANS CHEMICAL CO., Cincinnati, O.

BASEBALL SUMMARY

SOUTHERN LEAGUE.
Games Friday.
Atlanta at Montgomery.
Nashville at New Orleans.
Birmingham at Memphis.
Chattanooga at Mobile.

Standing of the Clubs.

	W.	L.	P.C.		W.	L.	P.C.
Mobile	22	6	.786	B'ham.	9	13	.409
Atlanta	15	11	.577	Mont.	10	15	.400
N'ville.	13	12	.520	Chatt.	10	15	.400
M'phis	12	13	.480	N. Or.	9	15	.376

Thursday's Results.
Atlanta 7, Montgomery 3.
Nashville 6, New Orleans 5.
Memphis 6, Birmingham 2.
Mobile 4, Chattanooga 3.

AMERICAN LEAGUE.
Games Friday.
Washington at Chicago.
Philadelphia at St. Louis.
New York at Detroit.
Boston at Cleveland.

Standing of the Clubs.

	W.	L.	P.C.		W.	L.	P.C.
Phila.	15	3	.833	S. Louis	9	14	.391
C'land.	15	6	.714	Boston	7	13	.350
W'gton	12	5	.706	Detroit	7	15	.318
Ch'go.	14	10	.583	N. York	3	16	.158

Thursday's Results.
Chicago 10, Washington 5.
Philadelphia 6, St. Louis 3.
Detroit 3, New York 1.
Cleveland 3, Boston 2.

NATIONAL LEAGUE.
Games Friday.
Pittsburg at Boston.
Chicago at Brooklyn.
Cincinnati at New York.
St. Louis at Philadelphia.

Standing of the Clubs.

	W.	L.	P.C.		W.	L.	P.C.
Phila.	10	6	.625	N. York	10	9	.526
Ch'go.	14	9	.609	P'burg.	10	12	.455
B'klyn.	12	8	.600	Boston	7	12	.368
S Louis	13	9	.591	C'nati.	5	16	.238

Thursday's Results.
Cincinnati 4, New York 0.
Boston 6, Pittsburg 1.
St. Louis 5, Philadelphia 4.
Brooklyn 2, Chicago 1.

SOUTH ATLANTIC LEAGUE.
Games Friday.
Charleston at Jacksonville.
Albany at Macon.
Columbus at Savannah.

Standing of the Clubs.

	W.	L.	P.C.		W.	L.	P.C.
Sav'nah	13	5	.722	Chas'ton	9	10	.474
J'ville.	11	8	.579	Macon	6	12	.333
C'l'bus.	10	8	.556	Albany	6	12	.333

Thursday's Results.
Columbus 7, Savannah 2.
Charleston 8, Jacksonville 0.
Macon 6, Albany 6.

EMPIRE STATE LEAGUE.
Games Friday.
Waycross at Americus.
Thomasville at Brunswick.
Cordele at Valdosta.

Standing of the Clubs.

	W.	L.	P.C.		W.	L.	P.C.
T'ville.	4	3	.571	B'wick.	4	3	.571
Cordele	4	3	.571	Valdosta	3	4	.429
W'cross	4	3	.571	Am'cus.	2	5	.286

Thursday's Results.
Brunswick 6, Thomasville 0.
Valdosta 9, Cordele 8.
Waycross 6, Americus 4.

GEORGIA-ALABAMA LEAGUE.
Games Friday.
Newnan at Opelika.
Talladega at LaGrange.
Gadsden at Anniston.

	W.	L.	P.C.		W.	L.	P.C.
Gadsden	4	0	1.000	Opelika	1	3	.250
T'ladega	4	0	1.000	Anniston	0	4	.000
Newnan	3	1	.750	LGrange	0	4	.000

Thursday's Results.
Talladega 4, LaGrange 1.
Gadsden 12, Anniston 4.
Opelika 9, Newnan 7.

College Games Friday.
Georgia vs. Tech, in Athens.
Gordon vs. G. M. C., in Barnesville.
Clemson vs. Auburn, in Auburn.
Washington and Lee vs. N. C. A. & M., in Raleigh.
Columbia vs. Cornell, in New York.
Tennessee vs. Chattanooga, in Knoxville.
Mississippi vs. Ouachita, in Arkadelphia.
Alabama vs. Kentucky State, in Tuscaloosa.
Catholic vs. Fordham, in New York.

OTHER RESULTS THURSDAY.
International League.
Newark 1, Toronto 0.
Jersey City 7, Buffalo 0.
Rochester 16, Baltimore 5.
Montreal 3, Providence 1.

Carolina League.
Greensboro 4, Asheville 6.
Winston 10, Raleigh 3.
Charlotte 1, Durham 2.

Appalachian League.
Knoxville 7, Middlesboro 4.
Bristol 7, Johnson City 3.

CHRISTY MATHEWSON'S BIG LEAGUE GOSSIP

NEW YORK, May 9.—Things have not changed greatly in the American League this week, except that the Washington club is holding up with a persistence that makes it look like a strong contender for the flag. Johnson is pitching wonderful ball, the best of his career. The Athletics and Red Sox are alarmed.

"I thought he was good last year," an American League player told me the other day in discussing Johnson, "but I never saw anything like the way he is traveling this season. He has gone forty-two innings without being scored on, and the chances are he will go forty-two more. He has everything in the world, and his fast ball has the speed of a bullet and the worst jump or the best I ever looked at. It depends upon the point of view whether it is the best or worst. It looked like the worst to me, because I was batting against him. He has been calling what he intends to throw against opposing batters. He did this repeatedly in the series with the Yankees.

"'Look out,' he would say. Here comes a fast one.'

"Then he would shoot up the ball with the old jump on it. And the batter missed it just as widely as if he had no notion of the prescription. That is going some when the pitcher can tip the batter off to his stuff and get away with it.

* * *

"THE Washington team is full of dash and ginger, and is playing fast ball. They will give the Athletics a great fight, but I do not expect to see the Senators hold the pace they are setting now."

That is the opinion of a veteran American Leaguer, who did not want his name mentioned.

After pitching in Philadelphia on Saturday and losing because Cravath, who is hitting very hard this season, pumped a home run into the bleachers, I returned to New York on Sunday and met "Eddie" Collins, the second baseman of the Athletics, with whom I have been acquainted for some time.

"How does the race look in the American League?" I asked him, "talking shop" as usual.

"The Washington club is the one we've got to beat, and I think we can do it," he said. "They are carrying lots of 'pep' now, but the supply won't last through the season. The boys are bound to slow down. If anything should happen to Johnson, they are gone, because he is carrying the club. Besides Johnson, Hughes is the only other pitcher we have had a look at so far. Groom seems to be traveling along pretty well, judging from the scores against other clubs. Cashion is too wild right now to be of much value. The rest of the team looks good, with every man playing at his best at present. Let them hit a little slump, however, and it is going to take a lot of the pepper out of them."

* * *

"HOW about the Athletics?"

"We're in pretty fair shape. Our pitching department caused the most ante-season fretting. Plank is going fine, and Bender seems to be rounding into form now. Coombs is the member of the veteran trio who is to the bad. He is laid up in bed in Philadelphia with a high fever, and I don't know what is the matter with him. He has some kind of fever, and his temperature has been up around 104 for several days. John has never been right since that time he hurt himself in the world's series with the Giants. His health has been bad, and during that rainy spell when we were in Washington he was taken ill and had to be sent home. It is problematical whether he will be in any kind of shape before the middle of the summer. 'Connie' is worried about him.

"ALL the young pitchers look pretty good, and we are bound to get at least one man from the flock to help out Bender and Plank. Houck has been twirling good ball so far, and the other squabs have the ability, but get nervous when the game becomes tight. They will outgrow this. The club is hitting the ball hard, and playing together well. So far we have not had any injured players outside of Coombs' illness; but let me touch wood, quick."

A good line on the strength of the teams in each league can be drawn when the present intersectional series is completed. That is what always tells on the clubs—the long trips away from home.

(Copyright, 1913, by the McClure Newspaper Syndicate.)

FODDER FOR FANS

Johnson, the Indian pitching recruit of the Reds, looks like one of the best pitching finds in recent years. He's won all of the Reds' five victories.

* * *

Everybody laughed at Charley Ebbets last winter when he built a baseball plant with a capacity of 35,000. And now Ebbets is laughing at the erstwhile laughers. If the Dodgers keep up their winning streak, Ebbets will have to enlarge his park.

* * *

The Dodgers, by beating the Cubs yesterday, are now within 9 points of second place and 25 points of first place.

* * *

The White Sox jumped all over the Senators' pitchers yesterday and romped home easy winners.

* * *

The lowly Braves bumped the Pirates again yesterday and the Pittsburg fans are wondering just when their pets are going to stop skidding.

* * *

The Athletics' victory over the Browns yesterday made the sixth straight win for the Quakertown athletes.

* * *

Johnnie Evers, the "Keystone King," put up a weird fielding exhibition yesterday, making three errors, two of which resulted in runs for the Dodgers, enough to give them a victory.

* * *

A great batting rally in the ninth enabled the Cardinals to snatch a 5 to 4 victory from the Phillies.

* * *

The major league baseball season to date has furnished some big surprises. In the National League the Giants and Pirates were doped to fight it out for first place all the way. Instead, they are wallowing around in the second division, and the Cardinals and Dodgers, who were accorded cellar places, are within a few points of first place.

* * *

In the American, the Boston Red Sox were expected to repeat. All the dopesters treated them to a flying start. However, the Boston boys are far down in the second division and the Naps and White Sox, who weren't figured to have a look in, are snugly ensconced in first division places, within hailing distance of the leading Athletics.

* * *

But the season is still young.

John Ruskin 5¢ A Cigar FOR ALL MEN Two Sizes AFTER DINNER RECESS

CROSS DEFEATS HARRY TENDALL, BUT IS ROBBED

ST. LOUIS, May 9.—Leach Cross, of New York, hero of many ring battles, gave Harry Trendall, St. Louis' best lightweight, a sound beating in the feature battle at the Coliseum last night, only to have Referee Harry Sharpe hand the verdict to the home boy.

The best that even Trendall's own friends looked for was a draw, and the round by round notes taken by experts showed Cross had a good margin.

Trendall left the ring a badly marked up man, both as to his face and body, while Cross went to his dressing room without a scratch.

WHITE AND BRITTON BOUT WANTED BY GOTHAM CLUB

CHICAGO, May 9.—A Charlie White-Jack Britton match now is likely. It would be a certainty but for the fact that the local featherweight is matched to battle Joe Thomas, of New Orleans, in a return go in the latter's city on May 19. Nate Lewis, who guides the pugilistic destinies of White, to-day received a wire from Gil Boag, of the Forty-fifth Avenue Athletic Club in New York, offering him May 20 as the date for a match between White and Britton.

The terms are perfectly satisfactory to Lewis and nothing is more pleasing to him than to land such a battle, but he must go through with the Southern battle. Lewis lost no time in answering Boag, in the hope of securing a later date.

JOHNSON WITHIN THREE INNINGS OF A RECORD

CHICAGO, May 9.—Walter Johnson needs to pitch only three more scoreless innings to excel Jack Coombs' great 1910 record of 46 successive runless rounds. Johnson went to Engel's rescue Monday against Boston and blanked the Red Sox for five stanzas, while his helpmates were able to score two runs and win in the twelfth round.

Johnson has not yielded an earned run this season, although he was scored on his first inning out.

KRYPTOK Old Style

KRYPTOK INVISIBLE BIFOCALS

See the opera through a pair of Kryptok Lenses. If made by us they will be correct in grinding, designing and adjustment.

We specialize in making all kinds of glasses from oculists' prescriptions, and make the best, bar none.

Atlanta Optical Co.
142 Peachtree
W. G. POLK AND H. C. MONTGOMERY, Proprietors.
Fine Artificial Eyes in Stock.

FACE the WORLD with LONG HAIR!

Atlanta, Ga.

Exelento Medicine Co.

Gentlemen: I am so proud of my long hair that I am sending you my picture, just to show you what your Exelento Quinine Pomade has done for my hair. It just made it grow so fast that everybody is surprised.

Before I started using it, my hair was two inches long. Now it is 19 inches long.

Yours, ESTELLE FAIN.

Every Woman Can Have Nice, Long Hair

PLAIN TALK

Don't fool yourself by using some preparation which claims to straighten your hair. You have to save hair before you can straighten it. Kinky hair can not be made straight. The EXELENTO QUININE POMADE is the best hair grower ever gotten up. It feeds the scalp and roots of the hair and makes hair grow. It cleans dandruff and stops the falling and breaking of the hair at once. It saves long, soft, silky hair. Every package is guaranteed. Money back if it does not do what we claim. Price 25c at all drug stores, or by mail on receipt of stamps or coin.

AGENTS wanted everywhere. Write for particulars to-day.

EXELENTO MEDICINE CO. Ga.

Atlanta, Ga.

Exelento Medicine Co.

Gentlemen: I am sending you my picture to show you what your Exelento Quinine Pomade has done for my hair. Before I started using it my hair was one inch long. Now it is 14 inches long, and I am proud of it.

ELLA MAHONE.

DR. JOHN H. BOWEN, Specialist

I treat private diseases of either sex. I give 606 for Specific Blood Poison with great success.

CONSULTATION FREE

Special Attention to Out-of-Town Patients

I am no new man—have 20 years' experience in this specialty. If you want an honest square deal, see me at my office or write me.

Office Hours: 9 to 12 A. M., 2 to 5 P. M.; Sundays 10 to 1

412-13-14 Austell Building, Atlanta, Ga.

Office Phone M. 1453 Res. Phone Ivy 7057-J

THE GEORGIAN'S MAGAZINE PAGE

By the Sweat of His Brow

By BEATRICE FAIRFAX

"WILL you be good enough," asks M. E., "to tell me if it is proper for a girl to kiss a young man who tells her he loves her but can not marry her for some time to come owing to the fact that he is not in a position to support her at the present time, and may never be able to do so?"

If kisses be classed as luxuries or necessities depends solely on the years of the one making the classification. Youth regards them as necessities, and Age knows they are but idle luxuries, meaningless though not unpleasant, and an altogether unsanitary method of expressing an affection that sometimes lasts little longer than the kiss itself.

But, be they luxuries or necessities, they should be classed among the many things which a man should be compelled to earn by the sweat of his brow. Unless he can earn a living, and by the sweat of his brow provide bread, he is not entitled to kisses. Unless he can go forth and with muscle and brain produce the price of a nest for his bride, he hasn't earned the right to be kissed by anybody in the world but his mother.

Is an Insult.

The kiss that is given to a girl with the declaration, "I love you, but I can not afford to marry you; I am not in position to support you now, and may never be able to do so," is an insult.

It is as if he said to her: "It gratifies me to kiss you, and for that reason I seek the privilege. I can do nothing for you and my monopoly of your affection will serve no other purpose than to place you in an embarrassing position, and to keep other lovers away whose intentions are more honorable. But it pleases me to kiss you, and when I grow tired of kissing you I can take my avowals of love to some other girl. They carry no promise with them, no obligation, no duty, and so long as there are girls in the world who will kiss me, I can enjoy myself without paying the price."

He Is a Loafer.

I take it that this young man is a loafer, and who is there who thinks that the man who loafs when there is so much work to do, is entitled to any girl's kisses? A self-respecting man will seek work, and a self-respecting girl will refuse to bestow any mark of affection on a man who is a professional hobo in the Kingdom of Love.

To care for such a man is a weakness that carries tragedy in its wake. It is the same kind of weakness that marks the woman who supports her husband, finding recompense for her toil in the fact that he never abuses her or speaks cross to her, while other women's husbands who work hard and earn a good living are sometimes fretted and angry.

The girl who permits such a man to kiss her shows a heart that is soft and a brain that is weak. She has two choices of degradation: Either she kisses the man to no other purpose than a waste of time and an unsavory memory, or she marries him and takes upon her shoulders the burden of his support.

There is no other alternative.

A Prince Who Plays Bagpipes

THE announcement made recently that the Prince of Wales, in the interval of his studies at Oxford, is learning to play the bagpipes under the tuition of Pipe Major W. Rose, of the Second Scots Guards, surprised many people, and particularly those who have an inherent dislike to the much-abused instrument. But his royal highness, in taking up the bagpipe as a musical accomplishment, is merely carrying on a tradition of the royal house, many of the members of which have always had a liking for the merry chant of the pipes. Queen Victoria had her piper at Balmoral, and so had King Edward, and to-day there is one attached to the royal establishment, for King George is fond of bagpipe music as his father and his royal grandmother were.

Early Morning Skirt.

When the court is in residence in the Highlands it is customary for the royal piper, dressed in full Highland costume, to march backward and forward in front of the royal apartments every morning and awaken the household with the "skirl" of his pipes. On official occasions, too, when the Balmoral Highlanders are welcoming the king and queen on their arrival at their Scottish residence, or when the retainers on the royal estate are taking part in any function, the king's piper invariably heads the procession of kilted men.

At the Braemar Highland gathering, the great social event of the season on Deeside, which is patronized by royalty, this official always "plays" the king's clansmen around the arena. On a memorable occasion at New Mar Lodge, the seat of the late Duke of Fife, King Edward, along with the princess royal, her two daughters and his grace, marched at the head of a body of Highlanders to the accompaniment of the music of the bagpipes, for which his majesty had as much liking as he had for the kilt when he was in the Highlands.

Highland Garb.

As soon as he reached Balmoral on his periodical visits King Edward—just as King George does to-day—donned the kilt, and, as was often remarked, no Highlander could carry it better than did his majesty. Queen Victoria, too, had as great an admiration for the tartan as she had for the bigpipes. In her majesty's time the walls of Balmoral Castle were draped with the Stuart colors. They have since been replaced by less somber decorations! But neither the wearing of the kilt nor the retaining of a piper is dictated by royal fashion, for every nobleman whose ancestral home is in the Highlands dons the traditional garb as much out of compliment to his ancestry as for any other reason. His guests, as a rule, follow his example as a matter of courtesy, but it does not always happen that they have the necessary habiliments with which to convert themselves for the time being into "Highlanders."

An Amusing Story.

An amusing but well-authenticated story is told of a German prince who was the guest of a Scottish nobleman, and who was so fascinated with the Highland dress that he determined to have a kilt made. He placed the order with a well-known firm of tailors for a complete outfit, richly adorned with silver buckles, and gold-mounted sporran or pouch. He paid something like a hundred guineas for it. The kilt was delivered in due course, and the prince was rigged out the next day in all the splendor of a Highland chieftain! But his highness was unfamiliar with the wearing of the sporran, and to the consternation of his host and hostess and their other guests he appeared with it attached to the back instead of the front of the kilt! Taking the prince quietly aside, Lord —— suggested that his sporran should be reversed, and with profound apologies for the mistake he had made, his highness placed the pouch in its proper position.

Shoes of the Scot.

It is not only in Scotland that the bagpipes are regarded with favor. The Englishman certainly likes them best at a distance, but they are a very popular instrument among the natives of the Punjab, in India. The late Maharajah of Patiala had a fine band of pipers, wholly composed of Sikhs and other natives, who had been trained by a piper from one of the British Highland regiments. Many of the Indian frontier forces—notably the Gurkha regiments—have bagpipe bands of their own. An amusing instance of Scottish pride is told by a retired Indian officer in this connection. He was one day visiting the Court of the Rajah of Jeend, and noticed that the only person who broke through the rigid rule of etiquette, which forbids the wearing of shoes in the presence of the Rajah, was his bagpiper. Judicious inquiry elicited the fact that the sturdy Scot, when being engaged as the court musician, had stipulated that he was not to be obliged to go about the court in bare feet, as he regarded it as derogatory to his native country that he should do such a thing.

Acts Like Magic

El Rado

The Guaranteed Liquid Hair Destroyer

A *Perfumed* Depilatory

It is the only preparation that immediately and without the slightest injury to the most delicate skin, will remove

Superfluous Hair

It Acts Instantly wherever applied

You will find it **not offensive,** a requisite others dare not claim for their preparations.

Stop Experimenting! Buy a Bottle of El-Rado

Price $1.00 at Jacobs' Ten Stores.

Booklet of valuable information free on request.

PILGRIM MFG. COMPANY

37-39 East 28th St. New York.

Do You Know That—

About a year ago four students of Boston University started out with a tuning fork to sing their way round the world. They have arrived in London by way of San Francisco, Honolulu, Japan, China, Manchuria and India, and are appearing under the title of the "University Quartette," or the "Four Singing Evangelists." Each can preach a sermon, lead a young men's Sunday school class or blend his voice with the others in the four-part setting of a hymn. Sometimes they make a complete change of program and give a secular entertainment, with humorous songs, Southern coon songs and piano solos.

A rudder with a doorway into the interior is a feature of the Cunarder Aquitania, recently finished. The rudder is so large that a doorway has been constructed in the lower part to admit workmen, so that they can remove the pin which connects the rudder to the ship. This pin is four feet long, and bigger than the heaviest projectile made for modern artillery. When delivered at the builders' yard the rudder was in three parts. After they had been connected and laid upon the ground the distance that had to be walked to pass around the rudder was over 100 feet.

The "homeless" population of London, according to the latest census of the County Council, numbers nearly 22,000. Some time ago a scheme was started by which the police gave lodging tickets to these night wanderers. This has somewhat depleted the Embankment and the streets, but the fact is noted that only about half of the people who are given tickets make use of them. They clearly prefer the wandering life.

False Gratitude

Little Molly May was only six, and on the morning of the story was sobbing her heart out because she had lost a penny. Many looked and sympathized as she trotted down the street; but it was an old gentleman who played the role of practical Samaritan.

"Well, my little maid," he asked, as he patted Molly May's heaving shoulder, "what's the trouble?"

"Boo-hoo! I've lost a penny!" came the muffled answer.

Without a word the old gentleman thrust his hand into his pocket, and handed Molly a penny to replace the one she had lost, saying:

"There—there, now everything will be all right."

But to his utter confusion, the little girl dropped her damp pinafore, gazing at him with an expression in which sorrow strove valiantly with anger, and said:

"Oh, you wicked old man, you had it all the time."

Some Up-to-Date Gowns and How They Are Fashioned

Advice to the Lovelorn

By BEATRICE FAIRFAX.

HE SHOULD ATONE.

DEAR MISS FAIRFAX:

I met a young man a few months ago with whom I am very much in love. I have had an appointment with him, but he failed to come. He phoned the next day, but I was not at home. Shall I call him up and ask him to call?

JESTINE.

Having failed to keep his engagement, it is due you from him that he make another, and atone for his failure to keep it by being prompt and particularly attentive. You do not owe him the courtesy of asking him to call.

A Golden One.

A white rose in his buttonhole, and cotton gloves on his dirty hands, old Bill Loafer swaggered jauntily along the street. At the corner a friend stopped him, exclaiming incredulously:

"Why, Bill, ol' man, what's happened—bin left some money?"

"No, no," said Bill. "It's me goldin weddin'; I'm celebratin' me goldin weddin'!"

"But why ain't your wife celebratin' it, too?" inquired his friend. "I see 'er goin' to work as usual this mornin'. Why ain't she got a white rose and noo gloves?"

"Er!" muttered Bill, as he grunted reflectively. "She ain't got nushin' to do wiv it! She's me fourth!"

What the Master Used.

The inspector was talking about adverbs and adjectives.

"Does your master use adverbs and adjectives?" he asked.

"Yes, sir," chorused the scholars.

"Well, what does he use when he does not use adverbs and adjectives?"

There was a silence. Finally a little fellow waved his hand.

"He generally uses a ruler, sir."

THREE QUESTIONS.

By WILLIAM F. KIRK

"WHAT is Modesty?" I asked
Of a violet that basked
In a swamp one summer day
Where a sunbeam chanced to stray.
Then the purple violet,
Squandering fragrance, dewy wet,
Spoke from out the swampland low:
"Modesty? I do not know."

Then I asked a lily white,
Paler than an altar-light,
Sinless as a vestal's day;
"What is Purity, I pray?"
And the lily in the dell
Answered me, "I cannot tell."

"What is beauty?" I inquired
Of a rose with crimson fired.
"Beauty, Cleopatra's gift,
Casting Antony adrift.
Beauty? Tell me ere I go."
Said the rose, "I do not know."

Then I asked a girl aged three,
Who explained it all to me.

Hints For the Household

When rinsing flannels and woolens it is best to do so in warm soapy water, as pure warm water makes them hard; also when hanging curtains out to dry, hang them double, as it makes them even and prevents them getting torn so easily.

When about to make a pudding, well flour your board and rolling pin and roll the suet out to a thin sheet. Take between your hands and rub down, when you will find the suet as fine as breadcrumbs.

Hot water marks may be removed from japanned trays by the simple process of rubbing them over well with sweet oil, and then polishing with a little dry flour on a soft duster.

To curl a feather that has become damaged with rain or dew, sprinkle it thickly with common salt and shake before a bright fire until dry, when you will find it as good as new.

When washing pudding cloths throw some orange peelings into the water. This collects the grease and helps to make the cloths white and clean-looking.

Soap that is allowed to dry and harden lasts twice as long as if used when fresh. Therefore it is cheaper to buy it in quantity and keep it in a dry place.

To prevent custard dishes or glasses from cracking when pouring boiled custard into them, place the dish on a damp cloth. This plan is most effective.

To thread a darning-needle, take a length of cotton, put the two ends together, and thread through the eye, put wool through loop and draw it.

A teaspoonful of borax to a quart of water will make hard water soft, so that it can be used for washing the most delicate skin.

If a white shirt is scorched when ironed the brown marks may be removed by rubbing them with a little dry borax.

The Soft Answer.

He was really growing tired of paying off his son's bills—the boy was an undergraduate at one of the big universities. However, after much thought, he decided to be indulgent just once more.

Boys will be boys, he thought. Accordingly, as requested, he sent a check for $250, but accompanied it with stern admonitions to live more wisely and more economically.

"My son," he wrote, "you must remember that your studies are costing me a great deal of money—very much more than I can honestly afford."

"I know it, father—I know it," replied his incorrigible hopeful; "and the tragedy is that I don't study very hard, either."

Long Time for Both.

Affable Passenger—Indeed, and you are a music hall artiste! I am a banker, and I think it must be at least twenty years since I was in a music hall.

Music Hall Artiste (regretfully)—And I'm quite certain, sir, it's twenty years since I was in a bank.

WITHIN THE LAW

A Powerful Story of Adventure, Intringe and Love

Copyright, 1913, by the H. K. Fly Company. The play "Within the Law" is copyrighted by Mr. Veiller and this novelization of it is published by his permission. The American Play Company is the sole proprietor of the exclusive rights of the representation and performance of "Within the Law" in all languages.

By MARVIN DANA from the Play of BAYARD VEILLER.

TODAY'S INSTALLMENT.

But Aggie was not one to be ignored under any circumstances. Now she spoke with some acerbity in her voice, which could at will be wondrous soft and low.

"Say!" she retorted viciously, "you can't throw any scare into us. You hain't got anything on us. See?"

Cassidy, in response to this outburst, favored the girl with a long stare, and there was hearty amusement in his tones as he answered:

"Nothing on you, eh? Well, well, let's see." He regarded Garson with a grin. "You are Joe Garson, forger." As he spoke, the detective took a note-book from a pocket, found a page and then read: "First arrested in 1891 for forging the name of Edwin Goodsell to a check for ten thousand dollars. Again rearrested June 19, 1803, for forgery. Arrested in April, 1898, for forging the signature of Oscar Hemmenway to a series of bonds that were counterfeit. Arrested as the man back of the Reilly gang in 1903. Arrested in 1908 for forgery."

There was no change in the face or pose of the man who listened to the reading. When it was done, and the officer looked up with a resumption of his triumphant grin, Garson spoke quietly.

"Haven't any records of convictions, have you?"

The grin died and a snarl sprang in its stead.

"No," he snapped, vindictively. "But we've got the right dope on you, all right, Joe Garson." He turned savagely on the girl, who now had regained her usual expression of demure innocence, but with her rather too heavy brows drawn a little lower than their wont under the influence of an emotion otherwise concealed.

"And you're little Aggie Lynch," Cassidy declared as he thrust the note-book back into his pocket. "Just now you're posing as Mary Turner's cousin. You served two years in Burnsing for blackmail. You were arrested in Buffalo, convicted and served your stretch. Nothing on you? Well, well!" Again there was triumph in the officer's chuckle.

Aggie showed no least sign of perturbation in the face of this revelation of her unsavory record. Only an expression of half-incredulous wonder and delight beamed from her widely opened blue eyes and was emphasized in the rounding of the little mouth.

Sarcasm Without Effect.

"Why," she cried, and now there was softness enough in the cooing notes, "my Gawd! It looks as though you had actually been workin'!"

The sarcasm was without effect on the dull sensibilities of the officer. He went on speaking with obvious enjoyment of the extent to which his knowledge reached.

"And the head of the gang is Mary Turner. Arrested four years ago for robbing the Emporium. Did her stretch of three years."

"Is that all you've got about her?" Garson demanded with such abruptness that Cassidy forgot his dignity sufficiently to answer with an unqualified yes.

The forger continued speaking rapidly, and now there was an undercurrent of feeling in his voice.

"Nothing in your record of her about her coming out without a friend in the world and trying to go straight? You ain't got nothing in that pretty little book of your'n about your going to the millinery store where she finally got a job and tipping them off to where she come from?"

"Sure they was tipped off," Cassidy answered, quite unmoved. And he added, swelling visibly with importance: "We got to protect the city."

"Got anything in that record of your'n," Garson went on venomously, "about her getting another job, and your following her up again and having her thrown out? Got it there about the letter you had old Gilder write, so that his influence would get her canned?"

"Oh, we had her right the first time," Cassidy admitted, complacently.

Then the bitterness of Garson's soul was revealed by the fierceness in his voice as he replied:

"You did not! She was railroaded for a job she never done. She went in honest and she came out honest."

The detective indulged himself in a cackle of sneering merriment.

"And that's why she's here now with a gang of crooks," he retorted.

Mr. Cassidy Laughs.

Garson met the implication fairly.

"Where else should she be?" he demanded, violently. "You ain't got nothing in that record about my jumping into the river after her?" The forger's voice deepned and trembled with the intensity of his emotion, which was now grown so strong that any who listened and looked might guess something of the truth as to his feeling toward this woman of whom he spoke. "That's where I found her—a girl that never done nobody any harm, starving because you police wouldn't give her a chance to work. In the river because she wouldn't take the only other way that was left her to make a living, because she was keeping straight! . . . Have you got any of that in your book?"

Cassidy, who had been scowling in the face of this arraignment, suddenly gave vent to a croaking laugh of derision.

"Huh!" he said, contemptuously. "I guess you's stuck on her, eh?"

At the words, an instantaneous change swept over Garson. Hitherto he had been tense, his face set with emotion, a man strong and sullen, with eyes as clear and heartless as those of a beast in the wild. Now, without warning, a startling transformation was wrought. His form stiffened to rigidity after one lightning-swift step forward, and his face grayed. The eyes glowed with the fires of a man's heart in a spasm of hate. He was the embodiment of rage as he spoke huskily, his voice a whisper that was yet louder than any shout.

"Cut that!"

The eyes of the two men locked. Cassidy struggled with all his pride against the dominant fury this man hurled on him.

"What?" he demanded, blusteringly. But his tone was weaker than its wont.

"I mean," Garson repeated, and there was finality in his accents, a deadly quality that was appalling, "I mean, cut it out—now, here, and all the time! It don't go!" The voice rose slightly. The effect of it was more penetrant than a scream. "It don't go . . . Do you get me?"

There was a short interval of silence, then the officer's eyes at last fell. It was Aggie who relieved the tension of the scene.

"He's got you," she remarked, airily. "Oi, oi! He's got you!"

There were again a few seconds of pause, and then Cassidy made an observation that revealed in some measure the shock of the experience he had just undergone.

"You would have been a big man, Joe, if it hadn't been for that temper of yours. It's got you into trouble once or twice already. Some take it's likely to prove your finish."

Garson, who had lost his immobility, and a little color crept into his cheeks.

"That's my business," he responded, dully.

"Anyway," the officer went on, with a new confidence, now that his eyes were free from the gaze that had burned into his soul, "you've got to clear out, the whole gang of you and do it quick."

Aggie, who as a matter of fact began to feel that she was not receiving her due share of attention, now interposed, moving forward till her face was close to the detective's.

"We don't scare worth a cent," she snapped, with the virulence of a vixen. "You can't do anything to us. We ain't broke the law." There came a sudden ripple of laughter, and the charming lips curved joyously as she added: "Though perhaps we have bent it a bit."

Cassidy sneered, outraged by such impudence on the part of an ex-convict.

"Don't make no difference what you've done," he growled. "'Gee!'" he went on with a heavy sneer. "But things are coming to a pretty pass when a gang of crooks gets to arguing about their rights. That's funny, that is!"

"Then laugh!" Aggie exclaimed, insolently, and made a face at the officer. "Ha, ha, ha!"

"Well, you've got the tip." Cassidy returned, somewhat disconcerted, after a stolid fashion of his own. "It's up to you to take it, that's all. If you don't, one of you will make a long visit with some people out of town, and it'll probably be Mary. Remember, I'm giving it to you straight."

Aggie assumed her formal society manner, exaggerated to the point of extravagance.

"Do come again, little girl," she chirruped, caressingly. "I've enjoyed your visit so much!"

But Cassidy paid no apparent attention to her frivolousness; only turned and went noisily out of the drawing room, offering no return to her daintily inflected good-afternoon.

For her own part, as she heard the outer door close behind the detective, Aggie's expression grew vicious, and the heavy brows drew very low, until the level line almost made her prettiness vanish.

"The truck-horse detective!" she sneered. "An eighteen collar and a six-and-a-half hat! He sure had his nerve, trying to bluff us!"

But it was plain that Garson was of another mood. There was anxiety in his face as he stood staring vaguely out of the window.

"What Have We Done."

"Perhaps it wasn't a bluff, Aggie," he suggested.

"Well, what have we done. I'd like to know?" the girl demanded, confidently. She took a cigarette and a match from the tabouret beside her and stretched her feet comfortably, if very inelegantly, on a chair opposite.

Garson answered with a note of weariness that was unlike him.

"It ain't what you have done," he said, quietly. "It's what they can make a jury think you've done. And, once they set out to get you—God, how they can frame things! If they ever start out after Mary——." He did not finish the sentence, but sank down into his chair with a groan that was almost of despair.

The girl replied with a burst of careless laughter.

"Joe," she said gayly, "you're one grand little forger, all right, all right. But Mary's got the brains. Pooh, I'll string along with her as far as she wants to go. She's educated, she is. She ain't like you and me, Joe. She talks like a lady and, what's a damned sight harder, she acts like a lady. I guess I know. Wake me up any old night, and ask me—just ask me, that's all. She's been tryin' to make a lady out of me!"

The vivaciousness of the girl distracted the man for the moment from the gloom of his thoughts, and he turned to survey the speaker with a cynical amusement.

"Swell chance!" he commented dryly.

"Oh, I'm not so worse! Just you watch out." The lively girl sprang up, discarded the cigarette adjusted an imaginary train and spoke lispingly in a society manner much more moderate and convincing than that with which she had favored the retiring Cassidy. Voice, pose and gesture proclaimed at least the excellent mimic.

"How do you do, Mrs. Jones! So good of you to call! . . . . My dear Miss Smith, this is indeed a pleasure." She seated herself again, quite primly now, and moved her hands over the tabouret appropriately to her words. "One lump or two? . . . Yes. I just love bridge. No, I don't play," she continued, simpering; "but, just the same, I love it." With this absurd ending, Aggie again arranged her feet according to her liking on the opposite chair. "That's the kind of stuff she's had me doing," she rattled on in her coarser voice, "and believe me, Joe, it's damned near killing me. But all the same," she hurried on, with a swift revulsion of mood to the former serious topic, "I'm for Mary strong! You stick to her, Joe, and you'll wear diamonds. . . . And that reminds me! I wish she'd let me wear mine, but she won't. She says they're vulgar for an innocent country girl like her cousin, Agnes Lynch. Ain't that fierce? . . . How can anything be vulgar that's worth a hundred and fifty a carat?

To Be Continued To-morrow.

SYNOPSIS.

Mary Turner, becoming an orphan, is thrown on her own resources. She finds work at the Emporium, a department store owned by Edward Gilder; is accused of the theft of silks, and sent to prison, though innocent. She tells George Demarest, Gilder's head lawyer, that the way to stop thievery is to pay a living wage. In prison she learned from fellow convicts why girls go wrong. She understands their point of view and sympathizes with them. Aggie Lynch, a convict friend of Mary's at Burnsing, sees good "possibilities" for her in the world of crime. Upon Mary's release the slogan "once a criminal always one," prevents her from securing work. She is continually hounded and in desperation throws herself into the North River. Joe Garson, a forger, rescues her and keeps her and Aggie in luxury, though living chaste lives. Mary reads that a famous financier escapes prison through keeping within the letter of the law. She follows his example and becomes the leader of a band of swindlers, robbing only the unscrupulous. Gilder's son Dick meets and loves Mary, who seeks to wreak vengeance on the father through the son. Aggie poses as her cousin, and they pretend to be respectable.

Now go on with the story

Items of Interest

The largest and most commodious theater in New Zealand has just been completed at Wellington at a cost of $150,000. There is seating accommodation for 2,300 persons, and the stage, which is the widest in New Zealand, will easily hold the property and scenic effects of any production which has visited New Zealand. It is claimed that the auditorium could be emptied in case of emergency within three minutes.

The word "tweed," as applied to cloth, really means "twilled," and has nothing to do with the River Tweed, although much Scotch tweed is made in the basin of that river.

Great Britain owns 65 submarine naval vessels, France 58, the United States of America 20 and Japan 12.

The greatest depth of the sea yet discovered is 32,089 feet.

The hair grows considerably faster during summer than during winter.

An orange tree will continue to bear fruit until it is 150 years old.

KODAKS

"The Best Finishing and Enlarging That Can Be Produced." Kodak Films and complete stock amateur supplies. Quick mail service for out-of-town customers. Send for Catalog and Price List.

A. K. HAWKES CO. KODAK DEPT.

14 Whitehall St., Atlanta, Ga.

PURE SILK GLOVES

Once you wear a "Niagara Maid" silk glove, you will never be satisfied with any other kind.

The reason is plain. There is none just as good.

The silk is the best that can be manufactured.

The style is up to the minute and colors are correct to a dot. The finger tips are double and each pair contains a guarantee ticket.

Ask your dealer. If he cannot supply you, send us his name. We will supply you through him.

Niagara Silk Mills

North Tonawanda, N. Y.

New York Boston

Chicago San Francisco

THE GEORGIAN'S MAGAZINE PAGE

Little Bobbie's Pa

By WILLIAM F. KIRK.

PA took me fishing yesterday. It was a beautiful day wen we started out & Pa sed it was jest the kind of a day to catch a lot of fish.

Doant you think you ought to take a guide, deerest, sed Ma. You know we are strangers to this seckshun & you mite not be abel to find the right places to fish. My father used to always talk a guide with him wen he went fishing in a strange country. He was always afrade that he mite git lost.

There is no danger of you losing me that eesy, said Pa. Doant you worry about that.

I know there is no chanst to lose you, sed Ma, but I shud hate to lose littel Bobbie. Please talk a guide.

There is no danger around this open country, sed Pa, we doant need a guide; cum on, Bobbie. Doant fergit to hang onto that lunch. We will need it by noon.

He Got Tired.

After we had walked for about two hours I began to git kind of tired & I cud see that Pa was gitting tired, too. How far is this stream? I asked Pa. I doant want to walk all day. It cant be very much further, said Pa. The man at the hotel toald us to keep walking thru this patch of hard wood, due north, till we caim to a big pine tree and then to go about two miles thru a spruce patch until we caim to the stream. Bobbie, sed Pa, doant you hear a littel trout stream purling anywhere?

No, I sed, & I am lissening as hard as I can.

Doant you hear any kind of a stream purl at all? sed Pa.

No, I sed, not any kind of a stream, & I aint going to walk much further, eether.

Then Pa beegan talking to me about one time wen he took sum frends along trout fishing in upper Mishigan. Thay all thot I was lost, sed Pa. Thare was two ladies in the crowd & thay was the bravest in the party. The men looked awful worried, sed Pa; thay kep telling how we was up aggenst it, but the ladies jest kep on laffing and cheering thare husbands. Thay had perfeck faith in me beekaus I herd one of them tell the other that I looked so self-reliant that she wud trust me anyware to keep peepul from danger. Yes, sed Pa, those ladies trusted me & thare faith in me was justified. Presently we caim to our destination, Pa sed, & the ladies sed thay felt like hugging me.

I cud see that Pa was talking kind of absent-minded beekaus all the time he was talking he kep looking around in the woods &, I knew he dident know his way.

Jest then Pa sed Bobbie, Bobbie, I hear it, I hear it. It is the sound of running water that I hear. Dident I tell you, Bobbie?

They Hear It.

Sure enuff, I herd the running water, too, so both of us began to walk faster toward a cleering. After we git to the brook, Bobbie, sed Pa, we will arrange our tackel & go after the speckled buties.

Jest then we caim out into the cleering ware we had herd the running water & Pa & me neerly fell over. We was back to the littel hotel from wich we had started out from. We had went in a cirkel. Ma was setting on the porch grinning at Pa, & the sound of the running water was water cumming from a hose. The hired man was washing the barn.

Now Ma calls Pa Isaak Walton.

Uncle's Sporting Trophies.

Tom Brown and Jack Smith had been schoolmates together, but, as often happens, had drifted apart during the years that followed. Then, quite accidentally, they met again one day, and somehow the conversation turned to the subject of athletics.

"Let me see!" said Brown. "You never came across my brother, did you? He's a fine runner, you know. Why, only last week he won a gold medal in a Marathon race."

"Ah!" said Smith, raising his eyebrows in genuine admiration. Then, a faint smile playing around his lips, he added: "And did I ever tell you about my uncle?"

"Don't think so," replied Brown.

"Well in his day, not only did he get a gold medal for five miles, and one for ten miles, but two sets of carvers for cycling, a silver medal for swimming, two cups for wrestling, to say nothing of badges for boxing and rowing.

"You see," Smith continued, while his friend sat speechless with amazement, "the uncle in question kept a pawnshop."

ESTABLISHED 23 YEARS

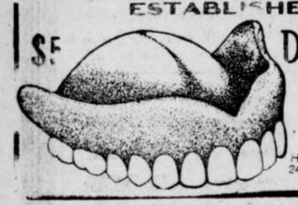

DR. E. G. GRIFFIN'S

GATE CITY DENTAL ROOMS

BEST WORK AT LOWEST PRICES

All Work Guaranteed.

Hours 8 to 6-Phone M. 1708-Sundays 9-1

24½ Whitehall St. Over Brown & Allens

"May Flowers"

Copyright, 1913, National News Ass'n.

By NELL BRINKLEY

Her Love For Romance

A HUMOROUS STORY.

AS a little girl Albertine always sat in the chair in the farthest corner when she went to children's parties. She had a meek, pretty little face, abundant yellow hair and large, appealing blue eyes that held a shadow of apology in them for her temerity in presuming to exist. She retained the modest violet atmosphere after she was grown up.

Other girls might blossom into darling coquettes and fascinating belles, but Albertine always kept in the background. Whenever people looked at her they involuntarily thought of lace mitts and hoopskirts and curtseys. They felt that Albertine should be put under glass.

This being the case, it was astonishing that down in her secret heart Albertine had a fierce love of the daring, the wild and gay and the extreme. When she picked out a dress design she always chose the rankest, most alarming atrocity. The dressmaker said, "Oh, certainly!" and then proceeded to modify the pattern to suit Albertine's appearance.

She Suspected.

Things had a way of drooping on her in old-fashioned lines. She wanted to look frightfully smart and somehow she never did. Secretly she suspected the dressmakers, but she never dared accuse them.

It was the same way when it came to the young men. Let a perfectly steady, sober youth who earned a regular salary and was good to his mother come her way and Albertine raised her little nose and sniffed. She simply could not see him. She admired extravagantly the sort of young man who dashed down the street wearing crimson silk socks and a tie to match and the latest cry in waistcoats, and if he was followed by a bulldog so much the better. If people raised their eyebrows and coughed discreetly when his name was mentioned it made the situation perfect.

Albertine always felt loftily then that she was an experienced, worldly wise person and the eyebrow raisers were narrow provincials. Usually the bulldoggy young man never progressed in the acquaintance further than raising his hat and casting an entrancing smile at her; but Albertine was satisfied with just adoring him from a distance.

Her family was quite alarmed when she fell in love with Harry Jungles, because Harry always was in debt and worked only semi-occasionally, and Albertine's relatives had a great deal of money. Harry seemed awake to this fact, for he actually called on Albertine and talked poetry to her in the parlor in low, rich tones, and told her how the world misjudged him. Albertine went so far as to powder her already white nose and her mother caught her once using an eyebrow pencil. It was much the same as though an Easter lily had begun to rouge. The situation was saved, however, by the Sheriff's removing Harry for forgery, and after that Albertine wore what she thought was a heart-broken expression and thought she threw into her face deep lines of experience and suffering.

After Harry several others of the same kind followed. Therefore, having long hovered over Albertine in fear that she would do some foolish thing and spoil her life, her family was entranced when she became engaged to Jeffrey. It all happened so suddenly that one was scarcely aware Jeffrey was on earth before he was introducing himself as the future son-in-law and brother.

Jeffrey was absolutely as nearly perfect as he could be for Albertine. Liberal-minded people might say he erred on the side of rigidness and propriety and possible narrowness, but one felt that he would always be at home at 6 o'clock sharp for dinner and that Albertine never would have to hang out of the front window trying to distinguish whether it was wavering down the street at 1 o'clock in the morning. Jeffrey choked at the sight of a cigarette, wouldn't be caught dead at a dog show and said his wife never should be permitted to wear decollete gowns in the evening.

What She Said.

The more people considered the matter the more inexplicable it became. Finally her dearest friend flatly asked Albertine to explain Jeffrey's attractions.

"You see," said the dearest friend, "with your ideas I can't understand how you happen to fall in love with Jeffrey, of all men."

"Of all men!" echoed Albertine in pitying astonishment. "Why, I'll tell you, Susie—because I recognized at once that Jeffrey is the most sophisticated sort of person. He's such a man of the world. I can't abide these goody-goody men!"

"WHEN Spring comes laughing by vale and hill,
By windflower dancing and daffodil,
Sing stars of morning—sing morning skies,
Sing blue of speedwell, and my love's eyes,
. . . . . .
And gay birds gossip the orchard long."

The Change in George

"WHEN I first noticed the change in George," said the blond woman, who was no bigger than a minute, "I thought it was indigestion. It is perfectly wonderful how much a man's liver is responsible for! But when I mentioned the doctor he was quite violent. In fact, he was rude and stamped around. It is hard on the rugs when a man acts that way.

"'Don't roar at me, George!' I told him.

"'I've got to!' he said in a regular Bengal tiger sort of way. 'I've got to in order to maintain my supremacy in the home!'

"Now, George has always been such a perfect gentleman and so mild that you may well imagine that I was amazed. 'See here, George Guesser!' I said to him. 'Tell me at once what you mean!'

"This Was Different."

"George frowned awfully. His eyebrows looked like a lilac hedge that hasn't been trimmed since last spring. Then he cleared his throat. 'I've just waked up to the fact,' said he, 'that I have been taking a back seat and allowing you to think I didn't count. Why, when I consider how near I have been to losing your love it makes me shudder! I just read a wonderful article——'

"'Oh!' said I. 'An article! But do you believe all you read?'

"'This was different,' George said. Then he explained.

"'It was in one of the scientific magazines, and the writer began by saying that every woman sits and waits the coming of her lord and master and is ready to follow when he beckons. He does not woo or beseech; he takes; he——'

"'George Guesser,' I said to him, 'whenever you waste time beckoning me instead of coming where I am I'd like to know it! Do you think I am a little yellow puppy dog?' My, but I was angry!

"George looked sad. 'I see I have allowed you to get away from me,' he mused. Then he roared at me. '"There is never a man brute so brutal but a woman clings to him!"' he quoted and beat the air with his arms. 'That was a fundamental point with the writer. He said that if the man cringed before the woman she had only contempt for him, but that if he beat her she respected him and thanked her stars that her man was so strong. Further, she was completely happy to think that the gentleman who had loosened her front teeth belonged entirely to her. I hate to do it, Evangeline, but you've got to respect me and look up to me, even if I have to follow that writer's advice and beat you! In fact, he says, a great many women require more or less beating to make them loving dutiable wives!'

George Shook His Head.

"'George,' I said when he stopped for breath, 'just what is your intention? Am I to understand that you are about to knock me down in order to make sure of my imperishable affection? Are you contemplating denting my face for the purpose of making me too utterly happy to live? Because if you are——'

"George shook his head as if he were considering something under a microscope. 'What a mistake I've been making,' he confided to himself. 'Why, Evangeline, you are entirely lacking in that devotion which is part fear and which is necessary to make a happy wife! It is all my fault!'

"Right here I concluded that it was time to take George by the hand and lead him forth to safety. 'Darling,' said I, 'if you will tell me how a woman is going to stand in any fear of a man after she has viewed him crawling under the bed after his collar button or trying to light the gas with an already burned match or attempting to answer his child who wants to know what there would have been if there hadn't been anything I shall consider myself in your debt!'

"'Not wishing to thrust myself forward or unduly trumpet my own worth, I still would bet my false hair that if I ever get hold of that scientific friend of yours long enough to whisper a few thoughts into his ear he would shrivel up and blow away! And now if you really yearn to hold my love and affection, go down and shake up the furnace, because the house is getting cold!'

"'Oh, yur-ry well,' said George, peevishly, as he headed for the basement stairs. 'That's the way you always act when I attempt any real progress. Women aren't scientific!'

"'Indeed, they're not!' I told him. 'They're just plain sensible!'"

.:. Cleek of the Forty Faces .:.

By T. W. HANSHAW.

Copyright by Doubleday, Page & Co.

TO-DAY'S INSTALLMENT.

"THANKS, very much. I'm having rather a difficult task of it, for our friend, the Constable here, corroborates Miss Renfrew's statement to the hair, and yet I am absolutely positive that there is a mistake."

"There is no mistake—no, not one! The wicked one to say it still!"

"Oh, that's all very well, madame; but I know what I know; and when you tell me that a dead man can ask questions. * * * Pah! The fact of the matter is that the Constable only fancies he heard Mr. Nosworth speak. That's where the mistake comes in. Now, look here. I once knew of an exactly similar case and I'll tell you just how it happened. Let us suppose"—strolling leisurely forward—"let us suppose that this space here is the covered passage and you—step here a moment, please. Thanks, very much—and you are Miss Renfrew, and Gorham here is himself, and standing beside her as he did then."

"Wasn't beside her, sir—at least not just exactly. A bit behind her—like this."

"Oh, very well, then, that will do. Now then. Here's the passage and here are you, and I'll just show you how a mistake could occur and how it did occur under precisely similar circumstances. Once upon a time when I was in Paris—"

"It's a Play."

"In Paris, monsieur?"

"Yes, madame—this little thing I'm going to tell you about happened there. You may or may not have heard that a certain French dramatist wrote a play called 'Chanticler'—or maybe you never heard of it? Didn't, eh? Well, it's a play where all the characters are barnyard creatures—dogs, poultry, birds and the like—and the odd fancy of men and women dressing up like fowls took such a hold on the public that before long there were Chanticler dances and Chanticler parties in all the houses and Chanticler 'turns' on at all the music halls until wherever one went for an evening's amusement one was pretty sure of seeing somebody or another dressed up like a cock or a hen and running the thing to death. But that's another story, and we'll pass over it. Now, it just so happened that one night—when the craze for the thing was dying out and barnyard dresses could be bought for a song, I strolled into a little fourth-rate cafe at Montemartre and there saw the only Chanticler dancer that I ever thought was worth a sou. She was a pretty, dainty little thing—light as a feather and graceful as a fairy. Alone, I think she might have made her mark, but she was one of what in music halldom they call 'a team.' Her partner was a man—a bad dancer, an indifferent singer, but a really passable ventriloquist."

The Expose.

"A ventriloquist, monsieur—er—er."

"Cleek, madam—name's Cleek, if you don't mind!"

"Cleek! Oh, lummy!" blurted out Mr. Nippers. But neither "Madam" nor Constable Gorham said anything. They merely swung round and made a sudden bolt; and Cleek, making a bolt, too, pounced down on them like a leaping cat, and the sharp click-click of the handcuffs he had borrowed from Mr. Nippers told just when he linked their two wrists together.

"Game's up, Mlle. Fifine, otherwise Mme. Nosworth, the worthless wife of a worthless husband!" he rapped out sharply. "Game's up, Mr. Henry Nosworth, bandit, pickpocket and murderer! There's a hot corner in hell waiting for the brute-beast that could kill his own father, and would, for the simple sake of money. Get at him quick, Mr. Narkom. He's got one free hand! Nip the paper out of his pocket before the brute destroys it! Played, sir, played! Buck up, Miss Renfrew, buck up, little girl!—you'll get your 'Boy' and you'll get Mr. Septimus Nosworth's promised fortune after all! 'God's in his heaven and all's right with the world!'"

"Yes, a very, very clever scheme indeed, Miss Renfrew," agreed Cleek. "Laid with great cunning and carried out with extreme carefulness—as witness the man's coming here and getting appointed constable and biding his time, and the woman serving as cook for six months to get the entree to the house and to be ready to assist when the time of action came round. I don't think I had the least inkling of the truth until I entered this house and saw the woman. She had done her best to pad herself to an unwieldly size, and to blanch portions of her hair, but she couldn't quite make her face appear old without betraying the fact that it was painted—and hers is one of those peculiarly pretty faces that one never forgets when one has ever seen it.

To Be Concluded To-morrow.

The Professor Ate Nuts

"YES," said Professor J. Haddensfield Joy, "I used to be a vegetarian myself. I have seen the time when a big porterhouse steak or a fat and lean slice of ham made me tear my hair, realizing how barbarous is man. Broiled spring chicken made me grate my teeth in rage.

"Not only was I vegetarian, but I was one of those who follow along lines of the most extreme differentiation. I couldn't eat pleplant tops or white oak bark, just because they were vegetable substances. I specialized in cocoanuts.

"I bought a hundred fine, fresh nuts. These I put in a cool and shady place, and thereupon discarded all allegiance to such foods as have dwarfed man's noble intellect. My family ate as usual.

"When morning dawned on my first day of real liberty I got a handsaw and sawed off the top of a nut. Then I drank of the life-giving fluid inside. After that I proceeded to feast on the meat of the nut, as my distant ancestors had done. When I started for the laboratory I took a fine nut under my arm and tried to walk in my usual heavy and methodical stride. It was no use. I felt like hopping along.

A Deep Longing.

"Persons whom I met addressed me as 'professor,' but with a gaze too human to suit me. I found myself looking up into trees with a vague, deep longing. It was as though I had inherited something that had been hidden in my soul's archives all my life. I arrived at the laboratory with my emblem of liberty still under my arm. The rude and thoughtless experimentalists looked and talked as they talk who are in a state of mental slavery. My luncheon made me want to run up and down the halls and passages and climb the posts.

"This glorious life lasted for a week. One night Mrs. Joy had to take a broomstick and punch me down from the picture railing, where I was trying to pass the night. The next day I could nt resist the temptation to climb a tree when I had started to conduct my daily investigation of life's solemn facts at the laboratory. A cocoanut was under my arm. Presently there came speeding along a very big man in a very big automobile. I landed the cocoanut on his head with a precision that I had never learned. In another instant my man was shaking my perch as if he were a concentrated earthquake. All the Joys swarmed around the tree. Mrs. Joy shrieked: 'Don't hurt him—he's been living on cocoanuts!'

The End of It.

"'Turned back into a monkey, has he?' said the man. 'I've been living on raw meat, and if I get my hands on him I'll eat him!' Then he departed.

"All the Joys got hold of me and took me back to the dining room and seated me at the table. Soon there was spread before me a repast consisting of one porterhouse steak, one slice of ham, three slices of bacon and a few other things. I could scarcely walk when I started to work.

"Henceforth give me a full dinner of real food or cut down the trees."

Up-to-Date Jokes

"Bronson's wife used to be one of your old flames, didn't she?"

"Yes; I was in real misery when she threw me over for him."

"Well, that makes you square. Now Bronson's the man in misery."

* * *

Patient—But, doctor, you are not asking five dollars for merely taking a cinder out of my eye?

Specialist—er—no. My charge is for removing a foreign substance from the cornea.

* * *

A man having buried his wife, a woman of unusual size, a neighbor a few days afterwards attempted a little in the consolation line by remarking:

"Well, Mr. ——, you have met with a heavy loss."

"Yes," replied the mourner, "she weighed close upon four hundred pounds."

* * *

If you wish to pay a pretty compliment to a plain and ignorant woman and at the same time do not wish to be guilty of an untruth, tell her that she is as beautiful as she is accomplished. She will think you are a charming man, and your conscience will be guiltless of a lie.

Protect Yourself!

Get the Original and Genuine

HORLICK'S

MALTED MILK

The Food-drink for All Ages.

For Infants, Invalids and Growing Children. Pure Nutrition, upbuilding the whole body. Invigorates the nursing mother and the aged. Rich milk, malted grain, in powder form.

A quick lunch prepared in a minute. Take no substitute. Ask for HORLICK'S

Not in Any Milk Trust

For Sale VAUDEVILLE THEATER

For colored patrons; seating capacity 1,600. Big money-maker. Cleared more than $10,000 last year. Owner must sell quick on account of bad health. For full particulars call

DIXIE THEATER, 127 Decatur St.

The Five Frankforters

Is the name of the great serial story, the first installment of which will be published in The Georgian's Magazine Page WEDNESDAY. It is the story of the Rothschilds, masters of millions, and the effect of their power in Europe.

COTTON GOES UP AND THEN DROPS

Reports of Rain in Georgia and Oklahoma Cause Rapid Decline From Early Level.

NEW YORK, May 9.—In the absence of rains, especially in the eastern belt, the cotton market opened steady, with prices at a net gain of 2 to 6 points from Thursday's final. Spot people were good buyers. There was also a short covering movement by the local crowd and there was some outside buying. The selling was attributed mostly to brokers with Southern connection. The market quickly developed additional strength, and prices advanced 2 to 8 points from the opening level. July displayed considerable strength. This option was under heavy buying by shorts and held steady at 10 points advance over the previous close throughout the morning session.

Should there be no rains in the eastern belt, much higher prices are anticipated.

Weather indications overnight are predicted fair in the eastern belt, but other leading cotton States are predicted to have unsettled showers, except Louisiana and East Texas, where the weather will be fair.

The course the market took this morning made it more and more obvious that this is entirely a weather market. Unfavorable advices were received from Manchester, saying that buyers have very bad reports from the other side. It seems like conditions there are becoming bad again. The trade is much quieter. It is said that it is impossible to induce mills to buy cotton.

During the late forenoon the market was quiet but steady, with prices a shade lower than the early high point.

Reports of rains in Oklahoma and Georgia caused a general selling movement during the afternoon session, which was said to be profit-taking. Offerings from Wall Street became freer and the indications that the crop is in danger were ignored.

Experts in New Orleans stated that we might expect good rains the first of the week. This brought selling from the locals who were early buyers, resulting in prices making a rapid decline and dropping 2 to 8 points from the opening figures.

At the close the market was steady with prices at a net decline of 1 to 4 points from the final quotations of Thursday.

Following are 11 a. m. bids in New York: May 11.48, July 11.58, August 11.36, October 11.02, January 11.01.

Following are 10 a. m. bids in New Orleans: May 12.18, July 12.01, August 11.58, October 11.16, January 11.18.

Estimated cotton receipts:

	Saturday.	1912
New Orleans	2,500 to 3,000	2,195
Galveston	1,200 to 2,000	1,761

RANGE IN NEW YORK FUTURES.

	Open.	High.	Low.	Last Sale.	Close.	Prev. Close.
My	11.45	11.50	11.40	11.40	11.40-42	11.42-43
Jly	11.54	11.62	11.50	11.52	11.51-52	11.52-53
Ag	11.35	11.40	11.30	11.31	11.30-31	11.30-31
Spt	11.08	11.10	11.08	11.08	11.01-03	11.04-06
Oc	11.00	11.06	10.93	10.95	10.95-96	10.97-98
Dc	11.04	11.08	10.95	10.98	10.97-98	10.99-11
Jn	11.03	11.05	10.92	10.93	10.93-94	10.97-98
Mh	11.01	11.03	11.01	11.03	11.02-03	11.05-06

Closed steady.

LIVERPOOL COTTON MARKET.

LIVERPOOL, May 9.—Due 2 to 2½ points higher on near positions, and 1 point lower on late months, this market opened quiet at net unchanged to ½ point lower. At 12:15 p. m., the market was dull but steady; prices unchanged to ½ point lower.

Spot cotton 2 points higher; middling 6.68d; sales 6,000, including 5,000 American.

At the close the market was steady, with prices showing irregularity, being unchanged to 2 points higher on near positions and ½ point lower on distant months from the final figures of Thursday.

RANGE IN LIVERPOOL COTTON.

Futures opened quiet.	Opening Range.	Close.	Prev. Close.
May	6.48 -6.41½	6.44½	6.42½
May-June	6.42 -6.41	6.44	6.42
June-July	6.39 -6.39½	6.41½	6.39½
July-Aug.	6.36½-6.37	6.38	6.36½
Aug.-Sept	6.26 -6.25	6.28	6.26½
Sept.-Oct.	6.13 -6.12	6.14	6.13½
Oct.-Nov.	6.06 -6.04½	6.06½	6.06½
Nov.-Dec.	6.03½-6.04	6.03½	6.04
Dec.-Jan.	6.02½-6.01½	6.02½	6.03
Jan.-Feb.	6.02 -6.01	6.02	6.02½
Feb.-Mch.	6.03	6.03	6.03½
Mch.-Apr.	6.03 -6.04	.....	6.04½

Closed steady.

HAYWARD & CLARK'S DAILY COTTON LETTER

NEW ORLEANS, May 9.—Liverpool came in rather poor, but rallied in the last hour. Liverpool will be closed tomorrow and Monday. Spots 2 points higher; sales, 6,000 bales. The feature on our side was the strength of July in New York, causing a corresponding advance in that position here and giving strength to the whole list. Absence of further rains in the Eastern States brought some covering demand from shorts. New York gossip says that about 50,000 bales will be shipped out and the loss in stock is causing short covering of July.

Manchester reports to agents here show a radical change and now are distinctly bad. They say it is impossible to interest mills in any offers of cotton, trade declining and strike danger imminent.

London reports that the first peace meeting dissolved without accomplishing definite results, that the next meeting will not take place until May 20, after the holidays, that the powers may occupy Scutari with a joint force as a precautionary measure.

The market eased after the close of Liverpool and trading was of no pronounced character. The talk of dry weather in the East is looked upon as a means to promote a short scare, on which idea there has been professional buying lately than as a real danger to production.

NEW ORLEANS COTTON.

Quotations in cotton futures:

	Open	High	Low	Last Sale	Close	Prev. Close
My	12.17	12.11	12.12	12.14	12.13-14	12.15-16
Jly	12.00	12.03	11.91	11.94	11.93-94	11.95-97
Ag	11.60	11.62	11.51	11.54	11.56-57	11.55-57
Oc	11.16	11.18	11.06	11.08	11.08-09	11.11-12
Dc	11.14	11.17	11.06	11.08	11.07-08	11.10-11
Jn	11.08	11.18	11.08	11.18	11.11-13	11.14-16
Mh	11.23	11.23	11.18	11.18	11.16	11.20

Closed steady.

THE WEATHER.

WASHINGTON, May 8.—The weather will be warm, with showers to-night or Saturday in the Ohio Valley, the lower Lake region and the Middle Atlantic States. Elsewhere east of the Mississippi River the weather will be generally fair. It will continue cool in the Lake region and will be cooler from the Ohio Valley eastward and northeastward.

General forecast until 7 p. m. Saturday:

Georgia—Fair to-night and Saturday.

COTTON GOSSIP

NEW YORK, May 9.—Joe Gatins is credited with covering a large line of July shorts, but he put them out again in new crop positions above 11 cents.

* * *

A wire from Savannah, Ga., yesterday said that unless it rains in a few days the crop will be damaged considerably.

* * *

Troy, Ala., wired that the crop conditions were going backward, owing to the absence of rains, and that very little cotton is up. In that section of the state cotton chopping is generally finished about May 15.

* * *

Niel estimated the consumption of cotton for the current year at 14,750,000 bales. He said a crop under 15,000,000 bales would warrant higher prices.

* * *

Conditions of the crop in Georgia must be pretty bad if the replies received by a New York firm from correspondents in the State are true. Following is the condition of the crop in some of the large producing counties:

Richland—Crop 90 per cent planted; condition poor, no stand. Zebulon—Crop 95 per cent planted; condition bad, too dry. Chiple—Crop 75 per cent planted; condition, very little up. Madison—Crop 90 per cent planted; condition good; dry. Covington—Crop 60 per cent planted; condition fair. Lawrenceville—Crop 80 per cent planted; condition 75 per cent. Jackson—Crop 75 per cent planted; condition fair. Danville—Crop 100 per cent planted; condition, dry weather has prevented its coming up; considerable complaint of the plant already from cool weather. Madison—Crop 75 per cent planted; condition one week backward. Winder—Crop 90 per cent planted; condition 80 per cent; ground very dry and cloudy and look for very poor stand. Bartow—Crop 80 per cent planted; condition very little up; very dry. Chauncey—Crop 75 per cent planted; condition scarcely any cotton up in Georgia at this date. Grantville—Crop 95 per cent planted; condition, none up and will not come until it rains. McRae—Crop 50 per cent planted; condition, very poor stand; much to be planted; seed scarce. Lyons—Crop 60 per cent planted; condition very bad; awfully dry; 60 per cent of seed planted is lost; getting seed to replant all is impossible here. Rochelle—Crop 98 per cent planted; condition good.

* * *

Absence of rains gave rise to good buying on the opening, spot houses being among the best buyers; also shorts, who apparently centered their attention on July option.

Mitchell and McGhee were heavy bidders for July.

* * *

Liverpool cables: "American middling fair 7.22d, good middling 6.88d, middling 6.68d, low middling 6.54d, good ordinary 6.20d, ordinary 6.86d."

Dallas wires: "Some rains in the Panhandle; clear and pleasant elsewhere. Oklahoma clear and cool."

NEW ORLEANS, May 9.—Hayward & Clark: "The weather map is favorable. It shows partly cloudy in the northern half of the belt and in the Atlantics; generally fair elsewhere. There was no rain except at Amarillo, in Northwest Texas. Temperatures are above normal. Indications are for increasing cloudiness generally, probably unsettled weather, with scattered showers in the northern half of the belt and cooler.

MILL TAKINGS 120,000 BALES LESS THAN PREVIOUS YEAR

The visible supply of American cotton during the past week shows a decrease of 97,432 bales, as compared with a decrease of 233,274 bales for the corresponding week last year and a decrease of 158,480 bales for the same week the year before. Other kinds show an increase of 30,000 bales, against a decrease of 28,000 bales for the same week last year, compared with an increase of 9,000 bales for the same week in 1911.

The total visible supply of American cotton for the week shows a decrease of 67,432 bales, against a decrease of 261,274 bales last year and a decrease of 217,000 bales for the corresponding week of year before.

World's visible supply:

	1913.	1912.	1911.
American	3,067,370	3,500,723	2,178,214
Other kinds	1,483,000	1,167,000	1,194,000
Total	4,550,370	4,667,723	3,272,244

World's spinners' takings:

	1913.	1912.	1911
For week	191,000	317,000	217,000
Since Spt 1	11,312,000	.....	.....

Movement into sight for week:

	1913.	1912.	1911
O'land. w'k	11,749	21,770	11,311
Since Spt. 1	912,907	1,150,329	873,269
In s'ght, wk	93,616	90,579	63,352
Since Spt. 1	13,027,022	15,155,077	11,300,198
So. cons'p.	30,000	37,000	35,000

Weekly interior movement:

	1913.	1912.	1911.
Receipts	34,574	42,611	27,326
Shipments	57,574	65,423	66,394
Corn	415,912	280,926	256,437

Weekly exports:

	1913.	1912.
For week	130,918	87,215
Since Sept. 1	7,787,733	9,842,513

PORT RECEIPTS.

The following table shows receipts at the ports Saturday compared with the same day last year:

	1913.	1912.
New Orleans	1,053	2,673
Galveston	2,265	3,512
Mobile	1,351	136
Savannah	2,071	2,090
Charleston	180	15
Wilmington	40	89
Norfolk	1,064	857
Baltimore	699	1,959
Various	90	.....
Boston	.....	34
Philadelphia	187	.....
Brunswick	1,004	1,679
Total	10,404	13,044

INTERIOR MOVEMENT.

	1913.	1912.
Houston	251	1,028
Augusta	272	647
Memphis	816	1,275
St. Louis	1,764	883
Cincinnati	376	793
Little Rock	.....	145
Total	3,479	4,771

SPOT COTTON MARKET.

Atlanta, quiet; middling 11¾.
Athens, steady; middling 11¾.
Macon, steady; middling 11¾.
New Orleans, steady; middling 12 3-16
New York, quiet; middling 12c.
Philadelphia, quiet; middling 12.10.
Boston, quiet; middling 12c.
Liverpool, easier; middling 6.68d.
Savannah, steady; middling 12c.
Norfolk, firm; middddling 12c.
Augusta, steady; middling 12c.
Mobile steady; middling 11¾.
Galveston steady; middling 12 3-16.
Charleston, quiet; middling 11¾.
Wilmington, nominal.
Little Rock, quiet; middling 11¾.
Baltimore, nominal; middling 12c.
Memphis, quiet; middling 12¼.
St. Louis, quiet; middling 12¼.
Houston steady; middling 12c.
Louisville, firm; middling 12¼.
Greenville, quiet; middling 11¾.
Charlotte, steady; middling 11¾.

"THE VICTOR"

DR. WOOLLEY'S SANITARIUM

Opium and Whisky and all inebriety and drug addictions scientifically treated. Our 30 years' experience shows these diseases are curable. Patients also treated at their homes. Consultation confidential. A book on the subject free. DR. B. B. WOOLLEY & SON., No. 3-A Victor Sanitarium, Atlanta, Ga.

STOCKS INACTIVE ENTIRE SESSION

Market Is Waiting for Announcement Regarding U. P. and S. P. Dissolution Plan.

BY CHARLES W. STORM.

NEW YORK, May 9.—Selling pressure was exerted upon the list at the opening of the stock market to-day and most of the issues sustained declines. Some of the stocks which opened higher either lost all their advance or part of it. Canadian Pacific, which opened ⅝ lower, had increased its decline to 1¼ within a half hour.

Traders held that the passage of the Underwood tariff bill by the House last night was a depressing factor.

Among the other declines were Amalgamated Copper ⅜, United States Steel common ⅝, Lehigh Valley ⅝, Atchison ⅛, Pennsylvania ⅛, Chesapeake and Ohio ⅝, Erie ⅛, California Petroleum ⅛.

The specialties were the only group showing strength. American Beet Sugar advanced ⅝. Chino Copper was up ⅛, while Consolidated Gas rose ½.

Union Pacific opened ¼ higher, but soon lost its gain and declined ¼. Southern Pacific was ⅜ higher at first, but sold off. Reading began ⅜ higher, but lost its gain and declined.

The curb market was dull.

Americans in London were barely steady.

The market during the forenoon was generally higher. Amalgamated Copper at 85⅛ was up ⅜. Southern Pacific gained ⅜ at 95. Lehigh Valley, United Copper and Steel were up ¼. Canadian Pacific and Gas were up. The tone in the late forenoon was firm.

Call money loaned at 2½.

The market closed steady. Governments unchanged; other bonds firm.

MONEY AND EXCHANGE.

NEW YORK, May 9.—Money on call ½. Time money unchanged; 60 days, ½@4 per cent; 90 days, 4 per cent; six months, 4¼ per cent.

Posted rates: Sterling exchange, 4.84 .87, with actual business in bankers' bills at 4.8605 for demand and 4.82¾ for 60-day bills.

Prime mercantile paper unchanged.

METALS.

NEW YORK, May 9.—The metal market was firm to-day. Copper, spot to July, 15¼@15⅝; lead, 4.30 bid; spelter, 5.50@5.55; tin, 50.00@50.37½; zinc, 5.45 @5.55.

BAR SILVER.

LONDON, May 9.—Bar silver steady at 27 13-16d.

NEW YORK, May 9.—Commercial bar silver, 60¾; Mexican dollars, 48c.

MINING STOCKS.

BOSTON, May 9.—Opening: Shoe, 48; New Haven, 104; Greene-Cananea, 67¾; Smelting preferred, 47; Arizona Commercial, 3⅝; Wolverine, 51.

UNDERWOOD EARNINGS.

NEW YORK, May 9.—Net earnings of the Underwood Typewriter for the first quarter is estimated at $600,000, against $501,000 for the same quarter last year.

NEW YORK COFFEE MARKET.

Coffee quotations:

	Opening.	Closing.
January	11.37@11.39	11.44@11.45
February	11.38@11.45	11.44@11.45
March	11.41@11.45	11.49@11.50
April	11.46@11.45	11.49@11.50
May	11.05@11.20	11.10@11.20
June	11.10	11.17@11.20
July	11.17@11.20	11.25@11.26
August	11.27	11.35@11.40
September	11.37	11.44@11.45
October	11.37@11.40	11.43@11.45
November	11.36@11.40	11.43@11.44
December	11.37	11.43@11.44

Closed steady. Sales, 30,250 bags.

Price of Cotton Now Is 11.6 Cents

WASHINGTON, May 9.—A slight increase over a year ago, but a considerable decrease when compared with 1910 and 1911, is reported in the price of cotton, according to figures given out to-day by the Bureau of Statistics of the Department of Agriculture.

The prices received by the producers as reported by the Department's agents were as follows: May 1, 1913, 11.6c; April 1, 1913, 11.8c; May 1, 1912, 10.9c; May 1, 1911, 14.2c; May 1, 1910, 14c.

The general average of prices received for staple crops increased 2.3 per cent from April 1 to May 1. The increase in the same period of last year was 8.4 per cent. On May 1 the prices of staple crops averaged about 30.1 per cent lower than on like date of 1912.

Today's New York Stock Market

Below are given the highest, lowest and last prices of stocks to-day, together with the previous close:

STOCK—	High.	Low.	Last Sale.	Prev. Close.
Amal. Copper	75¾	74⅝	75	75⅛
Am. Ice Sec	26¼	26	26	.....
Am. Sug. Ref	111	111	110⅝	111
Am. Smelting	67⅞	67⅛	67⅝	67⅛
Am. Locomo	.....	.....	.....	33
Am. Car Fdy	49⅜	49⅜	49⅜	48½
Am. Cot. Oil	44	44	44	42½
Am. Woolen	.....	.....	.....	17½
Anaconda	38¼	38⅛	38¼	38¼
Atchison	99⅝	99⅜	99½	99½
A. C. L.	121	121	121	120½
American Can	33¼	32⅝	33¼	32⅝
do, pref	.....	.....	.....	92½
Am. Beet Sug.	31¾	31½	31½	30¾
Am. T.-T.	128¼	127⅝	127⅝	128
Am. Agricul	.....	.....	.....	49
Beth. Steel	33½	33½	33½	.....
B. R. T.	90⅜	89¾	90⅛	88⅞
B. and O.	98⅛	98⅛	98⅛	98⅛
Can. Pacific	242	240¼	241½	241¼
Corn Products	10⅜	10⅜	10⅜	10⅜
C. and O.	64	62⅝	63⅜	63¼
Consol. Gas	139	129⅞	130	129
Cen. Leather	.....	.....	.....	22½
Colo. F. and I.	32	31¼	31¼	31
Colo. Southern	.....	.....	.....	30
D. and H.	156	153½	153½	155
Den. and R. G.	.....	.....	.....	19¼
Distil. Secur	15¾	15¼	15¾	15½
Erie	29⅛	28⅝	29⅛	28½
do, pref	43½	43½	43½	43
Gen. Electric	138¼	138	138	137¾
Goldfield Cons	.....	.....	.....	1⅞
G. Western	.....	.....	.....	14⅜
G. North. pfd.	126½	126½	126½	126½
G. North. Ore	.....	.....	.....	34
Int. Harv. (old)	.....	.....	.....	104
Ill. Central	113¾	113	113¾	113½
Interboro	14¾	14⅜	14⅜	14⅜
do, pref	50⅛	49⅜	50	49¾
Iowa Central	.....	.....	.....	7
K. C. Southern	.....	.....	.....	24
M., K. and T.	24	24	24	23⅝
do, pref	.....	.....	.....	60
L. Valley	155½	154¼	155	154⅝
L. and N.	132	131¾	131¾	130
Mo. Pacific	35½	35¼	35¼	35
N. Y. Central	100	99½	99½	99⅞
Northwest	128½	128½	128½	128½
Nat. Lead	47⅞	47⅞	47⅞	47⅞
N. and W.	.....	.....	.....	105½
No. Pacific	114⅜	114¼	114¼	114½
O. and W.	29	29	29	29
Penna.	112	111⅝	111⅞	112
Pacific Mail	.....	.....	.....	22
P. Gas Co.	109½	109½	109½	109
P. Steel Car	24⅜	24⅜	24⅜	24½
Reading	162	160¾	161⅜	161⅛
Rock Island	20⅛	20	20	20⅛
do. pfd.	.....	.....	.....	32¼
R. I. and Steel	.....	.....	.....	23
do. pfd.	.....	.....	.....	82
S.-Sheffield	.....	.....	.....	29
So. Pacific	96¼	95	96¼	95¼
So. Railway	25	24⅝	25	24⅝
do. pfd.	.....	.....	.....	76¾
St. Paul	108	107¼	107¾	107¾
Tenn. Copper	.....	.....	.....	34⅛
Texas Pacific	.....	.....	.....	16
Third Avenue	.....	.....	.....	34¼
Union Pacific	149⅜	148¼	149¼	148½
U. S. Rubber	.....	.....	.....	62⅞
Utah Copper	51⅜	51½	51½	51⅝
U. S. Steel	60½	59⅞	60⅛	60¼
do. pfd.	106½	106½	106½	106⅜
V.-C. Chem.	28⅝	28⅛	28⅜	28
W. Union	.....	.....	.....	65
Wabash	.....	.....	.....	3
do. pfd.	9⅜	9⅜	9⅜	9⅛
W. Electric	.....	.....	.....	61
W. Central	.....	.....	.....	50
W. Maryland	.....	.....	.....	39

LIVE STOCK MARKET.

CHICAGO, May 9.—Hogs—Receipts, 12,000. Market strong to 10c higher. Mixed and butchers, 8.20@8.55; good heavy, 8.15@8.50; rough heavy, 7.95@8.15; light, 8.25@8.50; pigs, 6.50@8.35; bulk, 8.40@8.50.

Cattle—Receipts 500. Market weak. Beeves, 7.20@9.00; cows and heifers, 3.90@8.15; stockers and feeders, 3.60@7.90; Texans, 6.75@7.75; calves, 6.50@9.25.

Sheep—Receipts 5,000. Market steady to 10c higher. Native and Western, 5.75@6.90; lambs, 5.85@7.00.

LIGHT OFFERINGS ADVANCE WHEAT

Traders Ignore Bearish Census Report and Refuse to Curtail Long Lines.

ST. LOUIS CASH QUOTATIONS.

Wheat—No. 2 red .....100 @107
Corn—No. 2 ..... 57¼@ 57½
Oats—No. 2 ..... 35¼

CHICAGO, May 9.—Wheat was stronger this morning on small offerings in the pit, coupled with some fair buying by the larger commission concerns.

Cables were lower on the construction placed upon the Government May report, which was made public in the Old World late yesterday. Northwestern receipts were larger than a year ago, while the Argentine shipments were smaller, as was also the Argentine visible.

Liverpool was lower on corn, but prices at Chicago were ¼c to ⅜c better.

Oats acted in sympathy with the other grains and ruled strong.

There was a better feeling in hog products, with prices fractionally higher.

CHICAGO GRAIN MARKET.

Grain quotations:

	High.	Low.	Previous Close.	Close.
WHEAT—				
May	90½	88½	89½	88½
July	89⅝	88⅞	89½	89
Sept	89½	88¾	89¼	88⅞
CORN—				
May	55½	55⅛	55⅝	55⅛
July	56¼	55⅝	56	55⅞
Sept	57	56½	56⅝	56⅜
OATS—				
May	35⅞	35⅝	35¾	35½
July	35¼	34⅞	35	34⅞
Sept	35¼	34⅝	35	34⅝
PORK—				
May	19.47½	19.35	19.35	19.25
July	19.35	19.25	19.25	19.30
Sept	19.17½	19.07½	19.07½	19.12½
LARD—				
May	10.97½	10.92½	10.92½	10.90
July	10.80	10.75	10.75	10.77½
Sept	10.82½	10.80	10.80	10.80
RIBS—				
May	11.50	11.42½	11.45	11.50
July	11.02½	10.97½	10.97½	10.97½
Sept	10.87½	10.85	10.85	10.85

CHICAGO CASH QUOTATIONS.

CHICAGO, May 9.—Wheat—No. 2 red 99½@1.02, No. 3 red 95@98, No. 2 hard winter 91@92, No. 3 hard winter 90@92, No. 1 Northern spring 90½@92½, No. 2 Northern spring 89@91½, No. 3 spring 88@90.

Corn—No. 2 56@57¾, No. 2 white 58½@58¾, No. 2 yellow 56½@56¾, No. 3 55½@57, No. 3 white 58, No. 3 yellow 56@56½, No. 4 54½@55¼, No. 4 white 57¼, No. 4 yellow 55@55½.

Oats—No. 2 white 37¼, No. 2 white 35¼@36¼, No. 4 32¾, No. 4 white 35@35½, standard 36¾@37¼.

PRIMARY MOVEMENT.

WHEAT—	1913.	1912.
Receipts	611,000	463,000
Shipments	882,000	434,000
CORN—		
Receipts	507,000	688,000
Shipments	404,000	485,000

CHICAGO CAR LOTS.

Following are the receipts for Friday and estimated for Saturday:

	Friday.	Saturday
Wheat	47	22
Corn	133	149
Oats	151	134
Hogs	10,000	9,000

LIVERPOOL GRAIN MARKET.

LIVERPOOL, May 9.—Wheat opened ¼d to ¼d lower; at 1:30 p. m. the market was ¼d to ⅜d lower. Closed ¼d to ⅜d lower.

Corn opened unchanged; at 1:30 p. m. the market was ⅛d lower. Closed ⅛d lower.

COTTON SEED OIL.

Cotton seed oil quotations:

	Opening.	Closing.
Spot	.....	6.91@6.00
May	6.93@6.95	6.92@6.94
June	6.92@6.95	6.92@6.95
July	6.98@6.99	6.97@6.98
August	7.02@7.04	7.02@7.04
September	7.03@7.05	7.02@7.03
October	6.71@6.71	6.63@6.70
November	6.43@6.45	6.40@6.43
December	6.32@6.34	6.36@6.36

Closed very steady; sales 88,000 barrels.

ARE YOU A FLY?

Read The Georgian's great editorial to-day, then study Winsor McCay's cartoon: The Fly-paper of Debt. To-morrow morning or on the next payday start a Savings Account with this strong bank.

A SAVINGS ACCOUNT will keep you out of debt, for it will inculcate habits of thrift and economy. Human progress has been based on that far-sightedness that contemplates future needs and prepares for them, and a savings account is the most secure kind of insurance on the future.

AMERICAN NATIONAL BANK

ALABAMA AND BROAD STREETS
ATLANTA, GA.

Under Government Supervision.
Assets Over $5,000,000

Oldest Savings Department in the City

Get College Pennants

Old Gold and White.

From Your News Dealer

For the convenience of our readers we have arranged with the following news dealers to redeem Hearst's Sunday American Pennant Coupons:

JACKSON-WESSEL DRUG CO., Marietta and Broad Streets.
MARSHALL PHARMACY, Peachtree and Ivy Streets.
PALMER BRANCH, 389 Peachtree Street.
CRUICKSHANK CIGAR CO., Peachtree and Pryor Streets.
CRUICKSHANK CIGAR CO., Mitchell and Whitehall Streets.
HARBOUR'S SMOKE HOUSE, 41 N. Pryor Street.
WEINBERGER BROS. CIGAR STORE, Alabama and Pryor Streets.
BROWN & ALLEN, Alabama and Whitehall Streets.
STAR NEWS CO., Marietta and Broad Streets.
STAR NEWS CO., Peachtree and Walton Streets.
WORLD NEWS CO., Peachtree and Marietta Streets.
HAMES DRUG CO., 380 Whitehall Street.
ARAGON HOTEL NEWS STAND.
ATLANTA SODA CO., Broad and Marietta Streets.
ATLANTA SODA CO., Mitchell and Whitehall Streets.
MEDLOCK PHARMACY, Lee and Gordon Streets.
WEST END PHARMACY, Lee and Gordon Streets.
JOHNSON SODA CO., 441 Whitehall Street.
WHITEHALL ICE CREAM CO., 284 Whitehall Street.
T. J. STEWART, Cooper and Whitehall Streets.
GREATER ATLANTA SODA CO., 209 Peachtree Street.
ADAMS & WISE DRUG STORE, Peachtree and Linden Streets.
TAYLOR BROS. DRUG CO., Peachtree and Tenth Streets.
TAYLOR BROS. DRUG CO., West Peachtree and Howard Streets.
CRYSTAL SODA CO., Luckie and Broad Streets.
ELKIN DRUG CO., Peachtree and Marietta Streets.
ELKIN DRUG CO., Grand Theater Building.
JACOBS' PHARMACY, Alabama and Whitehall Streets.

Out-of-Town Dealers:

BENNETT BROS., 1409 Newcastle Street, Brunswick, Ga.
JOE N. BURNETT, 413-A King Street, Charleston, S. C.
THE GEORGIAN CAFE, East Clayton Street, Athens, Ga.
M. & W. CIGAR COMPANY, East Clayton Street, Athens, Ga.
COLLEGE CAFE, Broad and College Streets, Athens, Ga.
ORR DRUG CO., East Clayton Street, Athens, Ga.
BOSTON CAFE, North College Avenue, Athens, Ga.
SUNDAY AMERICAN BRANCH OFFICE, 165 East Clayton Street, Athens, Ga.

The Hearst's Sunday American Pennants are durably made in fast colors, with heavily embossed, felted letters. Each of them will artistically reproduce the colors and the seal or mascot of some great university or college.

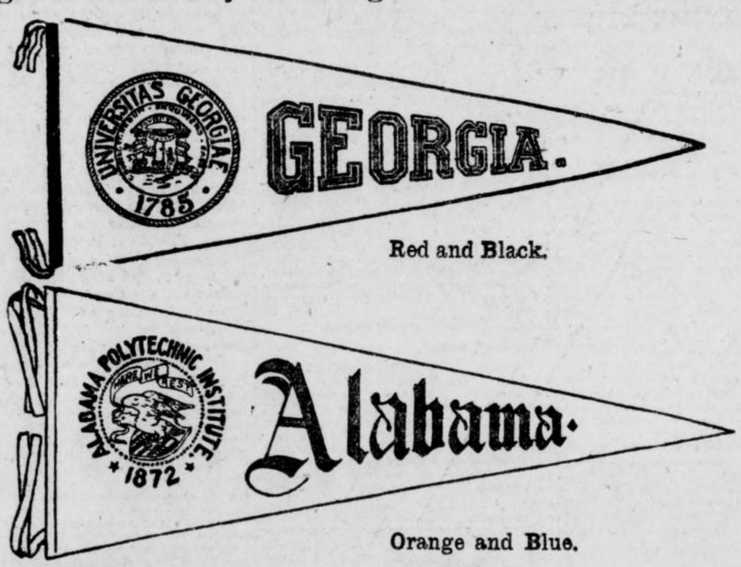

Look for the Pennant Coupon in next Sunday's issue of

HEARST'S SUNDAY AMERICAN

Georgian "Want Ad" Tablets Touch the Spot. Try Them if Business Is Run Down

GREAT PUBLIC NOT BITTER TO CORPORATIONS

Dissatisfaction With Business Conditions Exists, but There Is Little Revolutionary Spirit.

By B. C. FORBES.

"If I thought the great body of the American people were as bitter, as hostile to business as many of our legislators, I would give up and retire," said one of the country's foremost men of affairs, a man who has built up an important industry, a director in corporations of the first magnitude and the possessor of a large fortune.

* * *

"Do you think the people are as discontented and antagonistic to capital as is often represented—as ugly as Vice President Marshall says they are?" I was asked.

* * *

What do YOU think? Are they? Is it a case of empty vessels making most noise? Or are the majority of American citizens deeply disgusted with the present order of things? Are they on the verge of revolt, as the Vice President alleges? Is widespread revolutionary sentiment cooped up in the average citizen's breast? Is unrest in the United States worse than in other lands? Or is all our fretting and fidgeting, our mania for reform and regulation, our striving after innovations merely part of a world-wide movement toward a fuller measure of democracy?

* * *

These are questions not easy of dogmatic answer. The Hearst publications reach a greater number of Americans than the publications of any other concern in the country, and experience has taught me that they somehow come nearer the heart-beats of the people than any other publications of which I have any knowledge. The readers have a flattering habit of speaking their minds, of voicing approval or disapproval of articles, of taking the writers into their confidence, so to speak. In this way one is able to feel the pulse of the people.

* * *

Hundreds—thousands—of letters come to the business news department—not only from the East, but from the Middle West, the Far West and the South, as what is here written is printed in Hearst newspapers covering virtually the whole Union. Judging by this mass of correspondence from men and women in all ranks of life, there IS a good deal of discontent, of dissatisfaction with existing conditions, of bitterness against corporations, of determination to compel reforms in many directions.

* * *

But of revolutionary, anarchistic sentiment there is extremely little trace.

* * *

Speaking broadly, a great section of the population have the conviction that most ultra-rich capitalists have done things they ought not to have done, and by the doing of which they have taken unfair advantage of the people at large.

* * *

Lst me give extracts from some letters received within the last week or two.

* * *

C. H. Burnham, 131 State Street, Boston, writes:

On the strength of the interview given out by Jacob H. Schiff just before Mr. Harriman died—declaring Mr. Harriman was practically a well man—I bought Union Pacific, as at that time I believed Mr. Schiff, and it cost me a good many hundred dollars.

What do you think when Major Higginson comes out in an interview and says there is nothing the matter with the New Haven Railroad?

What is the answer, after reading what is going on before Commissioner Prouty?

* * *

From Corning, N. Y., "A Railroader on the Erie," criticising my articles on railroad subjects, writes:

Railroad managers and owners are nothing more or less than straight up and down thieves, robbing the public. They never tell how much they make. But anybody who becomes a railroad manager becomes a millionaire in a few years. They find fault about giving a few cents extra in wages to their men. But such as President Baer, the head of the coal trust, pays $100,000 for a private car. When such things as this are done it only makes you appear ridiculous in the articles you publish in favor of railroad robbers.

* * *

It is not my intention to-day to discuss the reasonableness or unreasonableness of hostility to corporations and capitalists, but only to indicate what the temper of a large section of the public really is. The subject will be worth considering again.

GREEK STARTS TO 'WAR;' THINKS SHRINERS TURKS

PENSACOLA, FLA., May 9.—Mistaking a body of Shriners, in their Oriental garb, for a company of Turkish soldiers, a Pensacola Greek went to a hardware store and purchased two automatic revolvers, saying he intended to "kill the Turks." The police explained to him that they were Shriners, not Turks. The company stopped here en route from Indianapolis to the Dallas conclave.

PRAY FOR MORE CHILDREN; STORK BRINGS TRIPLETS

NEW YORK, May 9.—The prayers of Lewis and Rebecca Isler were granted to-day when the stork brought them triplets. Since last January when their four children were burned to death in a fire which destroyed their home the Islers had offered up daily prayers for more children.

BEARISH BUREAU REPORT HAS LITTLE OR NO EFFECT

CHICAGO, May 9.—The Inter-Ocean says:

"Wheat traders while putting a bearish construction on the government report did not take it seriously. Some traders regarded the report as having been discounted by the recent decline of 5c. Bulls said they expect to see a continued good export business on every decline, and believe the market heavily oversold and in a position to be easily rallied.

"Those who were bullish on corn believe that there will be no great pressure of receipts for a week or ten days, or until after corn planting is finished. It was intimated that some of the heaviest sellers of late winter were on the buying side for the past few days.

"Oats specialists are inclined to go slow on the selling side until there are more satisfactory reports in regard to the crop from Central Illinois."

RAILWAY SCHEDULES.

SOUTHERN RAILWAY.

"PREMIER CARRIER OF THE SOUTH"

ARRIVAL AND DEPARTURE OF PASSENGER TRAINS, ATLANTA.

The following schedule figures are published only as information, and are not guaranteed:

No.	Arrive From—	No.	Depart To—
36	Birmingh'm 12:01 am	36	New York ..12:15 am
35	New York .. 5:00 am	20	Columbus .. 5:20 am
13	Jacksonville 5:30 am	13	Cincinnati .. 5:40 am
43	Washington 5:25 am	32	Fort Valley. 5:50 am
12	Shreveport .. 6:30 am	35	Birmingh'm 5:50 am
16	Heflin .... 8:20 am	7	Chatt'ga .. 6:40 am
29	New York..11:15 am	12	Richmond .. 6:55 am
8	Chatt'ga ..10:35 am	23	Kansas City 7:00 am
7	Macon .....10:40 am	16	Brunswick .. 7:45 am
17	Fort Valley 10:45 am	29	Birmingh'm 11:30 am
21	Columbus ..10:50 am	28	New York..11:01 am
6	Cincinnati.. 11:10 am	40	Charlotte ..12:00 n'n
25	Columbus .. 1:40 pm	6	Macon .....12:20 pm
30	Birmingh'm 2:30 pm	30	Columbus ..12:30 pm
40	B'mingh'm 12:40 pm	39	New York .. 2:45 pm
39	Charlotte .. 3:55 pm	15	Chattn'ga .. 3:00 pm
5	Macon ..... 4:00 pm	39	Birmingh'm 4:10 pm
37	New York .. 5:00 pm	*18	Toccoa ..... 4:30 pm
18	Brunswick .. 7:50 pm	22	Columbus .. 5:10 pm
11	Richmond .. 8:30 pm	5	Cincinnati .. 5:10 pm
24	Kansas City 9:20 pm	23	Fort Valley. 5:20 pm
16	Chattan'ga .. 9:25 pm	25	Heflin ..... 5:45 pm
19	Columbus ..10:20 pm	10	Macon ..... 6:30 pm
31	Fort Valley 10:25 pm	44	Washington 9:45 pm
14	Cincinnati .. 11:00 pm	24	Jacksonville 9:30 pm
22	Jacksonville 6:50 am	11	Shreveport ..11:10 pm
*17	Toccoa ..... 8:10 am	14	Jacksonville 11:10 pm

Trains marked thus (*) run daily except Sunday.

Other trains run daily. Central time. City Ticket Office, No. 1 Peachtree Street.

SPECIAL NOTICES.

ATTENTION.

Camp W. H. T. Walker, No. 925, U. C. V., is requested to be at Ponce DeLeon Springs to-morrow evening at 3 p. m., promptly, May 10, 1913, in uniform.

By order of
J. B. Smith, Commander Pro Tem.
J. H. Shelnutt, Adjutant. 5-9-6

The friends of Mr. and Mrs. Edward L. Kendrick, Miss Mary Kendrick, Mrs. Mary Darden, Mr. and Mrs. F. J. Sweeney, Mrs. Mollie Ward and Mrs. T. J. Burke and Mrs. Sarah Keating and family are invited to attend the funeral of Mrs. Edward L. Kendrick to-morrow morning at 6:15, from the Church of Immaculate Conceptionn. Interment at Sharon, Ga. Carriages leave the chapel of P. J. Bloomfield Company at 5:15 a. m. 5-9-33

LOST AND FOUND.

LOST—Afternoon May 6, between Terminal Station and Third National Bank Building, gold locket; P. A. L. one side; J. E. N. on other. Phone Ivy 2074-L. 5-9-201

LOST—About noon Thursday, between Keely's and Brown & Allen's, a white aigrette. Finder please call Ivy 2395. 5-9-15

LOST—36x4 auto tire and rim on road between Atlanta and Grantville, May 7. Reward. C. S. Colley, Grantville, Ga. 39-8-5

LOST—Wednesday morning 17-jewel, gold case, Hamilton watch. Return to E. W. Wallace, 20 Peachtree Street, care Zakas' Bakery. Liberal reward. 46-7-5

LOST—Small black purse. Corner Pryor and Trinity Avenue, Wednesday, 7th, about 8:30, containing $5 bill. Call Ivy 5744-J. 5-7-25

LOST—Opal ring, set with six opals and one small diamond, either on East Point car or between Forsyth and Alabama and Empire Building. Phone M. 3739. 5-7-4

PERSONAL.

SUBSCRIBE NOW to The FOUR HUNDRED, the leading Society Paper of Atlanta. Bright, beautiful, artistic. $1 a year. The FOUR HUNDRED, 421 Kiser Bldg., Atlanta, Ga. 5-7-2

TREMAINE
The Mystic
Permanently Located in Atlanta.
125 WEST PEACHTREE ST.
Hours—10 to 7. Closed on Fridays.
DEVELOPS your personal magnetism and psychic powers by which your greatest wish can positively be realized. Convincing demonstrations of soul power. Consultation free. Teaches hypnotism and mental control. Bring this ad. 39-6-5

FORTUNES have been made in Atlanta Real Estate. Your opportunity is probably to-day. Read Real Estate ads in "Want Ad" section of The Georgian.

YOUNG LADIES taken for training at the Randolph Company Hair Dressing Parlors, 58½ Whitehall Street. 3-3-37

DR. GAULT'S Antiseptic Powder for women. It is cleansing, cooling and non-irritating. Can be used as a douche at any time with safety. It has no equal. Price $1 per box, postpaid. J. T. Gault Chemical Company, 702 Austell Building, Atlanta. 4-25-33

MATERNITY SANITARIUM—Private, refined, homelike. Limited number of patients cared for. Home provided for infants. Mrs. M. T. Mitchell, 26 Windsor Street. 11-9-67

IF YOUR ROOF leaks, call Roof Doctor, W. B. Barnett, Main 714. 1-1-7

ACME HATTERS HAVE MOVED TO 20 E. HUNTER STREET. OLD HATS MADE NEW. 4-23-42

THE GATE CITY DOLL HOSPITAL, 243 Courtland, near Cain, repairs all kinds of dolls. 203-24-4

SPIRELLA CORSETS.

OUR NEW spring models are out. Call for a corsetiere to come and demonstrate to you in the privacy of your home. 56 Howell Place. Phone West 428. 4-13-4

FLY SCREENS, FLY SCREENS, FLY SCREENS—Wood fly screens, metal fly screens, hardwood floors, Venetian blinds, metal weather strips furnished anywhere in the South. Write or phone W. R. Callaway, manager, 1403 Fourth National Bank Building, Atlanta, Ga. Main 5310.

FLY SCREENS—PRICE & THOMAS.
FLY SCREENS—PRICE & THOMAS.
FLY SCREENS—PRICE & THOMAS.
FLY SCREENS—PRICE & THOMAS.
Salesroom and office, 62 N. Pryor Street. Factory 86 E. Cain Street. Bell phone Ivy 4203. 4-6-70

SERIOUS RESULTS come from trusses improperly fitted. John B. Daniel, at 34 Wall Street, has an expert fitter and it will cost you no more to have him fit you, and it means insurance. 6-24-19

Want Anything?

TELEPHONES
Bell M. 8000
Atlanta

Telephone clerk will take your ad, and, if requested, assist you in wording, or will write the ad for you—that's his business. He will also make it as brief as possible to obtain the results desired. In order to accommodate customers, accounts will be opened by phone, but you will make payments promptly after publication or when bills are presented by mail.

Classified Advertising Rates:

1 insertion ...10c a line
3 insertions ... 6c a line
7 insertions ... 5c a line
30 insertions ..4½c a line
90 insertions ... 4c a line

No advertisements taken for less than two lines. Seven words make a line.

To protect your interests as well as ours, an order to discontinue an ad will not be accepted over the phone. Please make order to discontinue in writing.

No advertisement accepted from out of town unless accompanied by cash or forwarded through recognized advertising agency.

TELEPHONES
Bell M. 8000
Atlanta
LITTLE ADS THAT BRING BIG RESULTS

HELP WANTED.

Male.

WANTED—Reliable man for ice wagon; experienced hand preferred. Apply to Withers, 154 Whitehall. 5-9-46

WANTED—A hustling young man for high class advertising proposition, with fine opportunity for one capable of getting results. Apply Mr. Wilson, 319 Temple Court Bldg. 5-9-45

WANTED—Three first-class, experienced salesmen. Only A-1 men need apply. At Bass Dry Goods Company, 9 o'clock Saturday morning. 5-9-20

TEN HUSTLERS—To handle good local proposition; good commission. Apply between 4 and 6 o'clock, 512 Peters Bldg. Ask for H. K. Smith. 5-7-1

WANTED—Good house boy, able to work in garden and milk cow. Must have references and live on lot. Phone Decatur 389. 5-7-30

MEN WANTED with rig to introduce and sell eighty-five extracts, spices, medicines, etc. Big money. Wilson made $90 weekly. We mean business. Box 774, Dept. 13, Cedar Rapids, Iowa. 33-7-5

WANTED—Cook for small family at Kimballville Farm, 4 miles from City Hall and half mile from end of Highland Avenue and Copenhill car line; room in house; salary $15 a month. Ivy 4159-J. 5-7-13

ANSWER—Just as you have read this will others read your ad if you place it in the Want Ad columns of this paper. A word to the wise is enough.

WANTED—Two good white messengers with wheels; good salaries; work from 3 to 9:30 p. m. and on Sunday mornings. Apply Mr. Shields, circulation department Atlanta Georgian, 20 East Alabama Street. 205-5-7

PULLMAN porters wanted; references. For instruction. Write P. O. Box 804, Atlanta, Ga. 5-4-37

RESPONSIBLE parties to travel, either sex; salary and expenses; references. Room 4, Cumberland Hotel. 210-5-3

WANTED FOR U. S. ARMY: Able-bodied unmarried men between ages of 18 and 35; citizens of United States, of good character and temperate habits, who can speak, read and write the English language. For information apply to Recruiting Officer, Peachtree and Forsyth Streets, Atlanta, or 411 Cherry Street, Macon, Ga. 4-1-1

WANTED—Ideas. Inventors, write for list of inventions wanted and prizes offered by manufacturers. Also, how to get your patent. Sent free to any address. Randolph & Briscoe, patent attorneys, Washington, D. C. 7-11-23

DO YOU PLAY POOL? If you do, come to see "Bias" at the TERMINAL HOTEL POOL PARLOR. We sell 35c in checks for 25c. Good tables, good cues, and a nice bunch of clever boys. 2-10-24

DO YOU NEED HELP of any kind? A little "Want Ad" will get it for you.

WANTED—Drillmen and laborers for underground work. Drillmen earn $1.90 to $3 per day. Laborers earn $1.75 to $2.75 per day. Board $16 to $18 per month. Steady work. No labor troubles. Only white men wanted. Tennessee Copper Company, Ducktown, Tenn. 4-26-4

WANTED—Trammers and laborers for underground work. Wages $1.75 per day if they work less than 20 days per month, or $2 per day if they work 20 days or more per month. Contract trammers earn $2 to $2.75 per day. Also outside laborer at $1.50 per day. Company time, or contract work, loading and unloading railroad cars at which over $2 per day can be earned. Tennessee Copper Company, Ducktown, Tenn. 4-22-30

WANTED—Men to learn the barber trade; tools and position furnished. Atlanta Barber College, 10 East Mitchell St. 5-11-17

FREE ILLUSTRATED BOOK tells of about 300,000 protected positions in U. S. service. Thousands of vacancies every year. There is a big chance here for you, sure and generous pay, lifetime employment. Just ask for booklet T-412. No obligation. Earl Hopkins, Washington, D. C. 5-1-1

HELP WANTED.

Female.

WANTED—A smart girl and nurse. Phone Ivy 5935-J. 5-9-14

HALF-GROWN girl for maid work. Apply 167½ Whitehall Street. 5-9-16

WANTED—Good cook and laundress. 20 Fort McPherson. 5-9-21

WANTED—First-class cook. Must furnish good recommendations. Good wages to right party. East Point 237. Bell phone. 5-9-22

WANTED—Experienced help on paper box covering machine. Apply Empire Printing and Box Co., 555 Whitehall St. 5-8-10

WANTED—Young lady stenographer. Apply Elyea-Austell Co., 35 North Pryor Street. 5-8-17

The MARKET BASKET for the BUSY HOUSEWIFE

Why Become Fatigued and Worried?

The weather is oppressive.
Let us help you.
We will lessen your troubles.
Don't go to the bother of making bread in the Summer time, you will find
Tip-Top Bread
As good as thine.

SEWELL'S

Money Saving Specials For Saturday

Buy from first hands and save 20 per cent to 50 per cent on your purchases.

Our tremendous purchasing power as wholesalers enables us to undersell all competitors. We retail at wholesale prices.

SOLID CARLOAD FANCY LEMONS, PER DOZEN 15c
Solid carload Pineapples, each 7c
Solid carload New Irish Potatoes, per pk.... 29c
Fresh String Beans, only, per quart 10c
Florida Tomatoes, per basket 15c
10-pound pail Silver Leaf Lard $1.39
Missouri Brand Breakfast Bacon, per lb.. 15c
Missouri Brand Hams, per lb. 19c
Missouri Brand Picnic Hams, per lb. 14c
Salt Mackerel, each 2 1-2c
35c can Libby's Asparagus 17 1-2c
Quart bottle Grape Juice 29c
Solid carload Poultry and Eggs.
Dressed Hens, dressed fresh on premises, per pound 17 1-2c

Sewell Commission Co.
Wholesale and Retail.
113-115 Whitehall St.
Branch store 164 Decatur St.

Why Bake Bread At Home

When you can get just as good over the phone?
Call your grocer and ask for
Tip-Top Bread.

CHICKEN AND VEGETABLE DINNERS FOR THE WEEK

By ELBERT L. THORNTON.

Noonday meals of chicken and spring vegetables for the week:

MONDAY.
Baked Chicken Pie, Family Style.
New Potatoes. Spiced Beets.
Georgia Corn Bread.
String Beans and Onion Salad.
Lemon Custard Pie.
Buttermilk.

TUESDAY.
Fried Spring Chicken,
Brown Gravy.
Green Peas, Candied Yams.
Corn Muffins.
Potato Salad.
Rice Pudding. Custard Sauce.
Coffee.

WEDNESDAY.
Roast Chicken. Celery Dressing.
Potatoes in Cream. String Beans.
Egg Bread.
Tomatoes and Cucumber Salad,
Green Apple Pie.
Milk.

THURSDAY.
Chicken Stew With Rice.
Mashed Potatoes, Green Cabbage.
Georgia Corn Pone.
Mixed Vegetable Salad.
Dewberry Roll. Butter Sauce.
Buttermilk.

FRIDAY.
Chicken Pot Pie with Dumplings.
New Potatoes, Butter Sauce.
Turnip Greens.
Corn Cakes.
Lettuce, Egg Salad.
Strawberry Short Cake.
Coffee.

SATURDAY.
Smothered Spring Chicken.
Hashed in Cream Potatoes.
Fried Squash.
Hoecake Corn Bread.
Beet Salad.
Cocoanut and Bread Pudding.
Iced Tea.

SUNDAY.
Fried Spring Chicken and Corn Fritters.
Radishes.
New Potatoes. Parsley Butter.
English Peas.
New Asparagus. Buttered Okra.
Corn Gems.
Tomato, Lettuce and Egg Roquefort Dressing.
Fresh Peach Ice Cream.
Caramel Cake and Macaroons.
Red Currant Jelly and Cream Cheese.
Wheat Wafers.
Black Coffee.

The above meals are easily prepared and should not be very expensive, with the exception of the chicken. Fresh vegetables are very healthful and are certainly delicious.

The Market Basket advertisers look after the interest of our readers and keep a full supply of good things to eat at a reasonable price.

Don't forget to take this page marketing with you. It will help you select your meals and save you money also.

Never Again

Do I bake bread, is what she said.
She used Tip-Top Bread.
Enough said.

JONES' CASH STORE

124 Whitehall Street.
Bell Phone M. 428. Atl. 91.
We Deliver Saturday Specials.

Fresh, crisp, Snap Beans, per qt..... 6c
Large, fancy Grape Fruit, each 9c
Fresh Country Eggs, per doz..... 16½c
Fresh Country Butter, lb..... 19c
25-pound sack best Sugar $1.17

Full line Fresh Meats at lowest prices. Fruits and Vegetables received daily.

Wood's SATURDAY SPECIALS

RED GRAVY COUNTRY (whole) HAMS 24c
Fancy Dressed Hens 20c
Pork Roast ....17 1-2 and 22c
Porterhouse Steak 22 1-2
Porterhouse Steak, 22 1-2c and 25c
Lamb Chops 25c
Pure Pork Sausage....17 1-2c
Blue Valley Butter 35c
Prairie Rose Butter 35c
Kingan's Breakfast Bacon, 1-pound package 33c

Wood Bros.
165 Peachtree. 36 Luckie.
Bell Ivy 7086, 7087, 7088, 796.

Specials For Friday and Saturday

Legs of Lamb (whole) 15c
Round Slats 15c
Fancy Rib Roast 10c
Snapper Fish Slats 12 1-2c
Pork Chops 18c
Picnic Hams 17c
Lamb Stew 10c
Sausage 10c
Liver 10c

Get the middleman's profit. Come and see.

Campbell Bros.
89 Decatur Street.
150 Marietta St.

J. M. MOORE
THREE STORES

Fancy Country Table Butter 19c
Asparagus Tips 11½c
Assorted Flavors Pure Fruit Jam..... 8½c
Beef Steak 12c
Pork Sausage 17½c
Mixed Sausage 12½c

Special prices on Flour.
WE DELIVER.

J. M. MOORE
(3 Stores)
209 Whitehall, Bell M. 2394, Atlanta 1394.
52 Houston St., Bell Ivy 410, Atlanta 1613.
57 E. Hunter St., Bell M. 1484; Atlanta 1071.

JONES' CASH STORE

124 Whitehall Street.
Bell Phone M. 428. Atl. 91.
We Deliver Saturday Specials.

Fresh, crisp, Snap Beans, per qt..... 6c
Large, fancy Grape Fruit, each 9c
Fresh Country Eggs, per doz..... 16½c
Fresh Country Butter, lb..... 19c
25-pound sack best Sugar $1.17

Full line Fresh Meats at lowest prices. Fruits and Vegetables received daily.

CALL THE FARM PRODUCTS CO.

FOR FRESH COUNTRY Butter and Eggs

Fresh Butter, pound.. 25c
Fresh Cooking Butter, pound 20c
Hens, dressed, pound, 17c
Turkeys, Ducks and geese.
Fryers and Broilers.

129 South Pryor.
Main 3402. Atl. 815.

FOR PURE ICE CREAM

Send Your Orders to
GEO. MOORE
Atlanta Phone 1326. Bell M. 3323.
68-70-72 Central Ave. 5-2-1

EAT TIP-TOP BREAD

At all grocers.

Fresh Country Georgia Eggs 16c
Try Georgia Eggs. There's a difference.
Fresh Country Butter, for table use 25c
Fresh Country Butter, for cooking..... 20c
Georgia Cane Syrup 41c
Dressed Hens—dressed daily on premises 16½c

Continental Cash Gro. Co.
182 Whitehall.
Bell Phone M. 5312.

25 Pounds Best Granulated Sugar . . . 99c
With 1 lb. Special 35c Coffee or 1 lb. of Our Special 39c Tea
100 Pounds Sugar . . . $3.95
With 4 pounds of 35c Coffee or 4 lbs. of Our Special 39c Tea

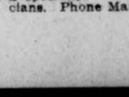

No. 10 Snowdrift 86½c
COUNTRY EGGS 16½c
24 pounds Ballard's Flour 69c
Maxwell House or Luzianne Coffee, lb 28c
Meadow Gold or Elgin Butter, lb.. 34c

CASH GROCERY CO.
118-120 Whitehall.

HELP WANTED.

Female.

A GOOD, reliable cook, small family; good wages; room on lot; references; none but good cook need apply. Mrs. Stockbridge, Ormewood Court. Soldiers' Home car line.

SHORTHAND COURSE, $15. 35 West Peachtree St. 4-20-28

RELIABLE, unincumbered, clean white woman for general housework. Must be willing to go to the country. Apply Saturday between 9 a. m. and 4 p. m. at 808 Austell Building. 5-9-8

WANTED—Young women and girls desiring attractive positions. Welfare of operators and clerks closely supervised by the company; their conduct on the premises carefully guarded by matron, woman supervisors and chief operator, who have complete control over the retiring and operating room. Short training course for those inexperienced; salary paid while learning. Salary increased upon being transferred to operating force, and for those becoming efficient, increased as they become worthy, with opportunities for ultimate advancement to $75 per month. References proving the standing of the applicant essential. Those having educational advantages preferred. Lunch room and comfortable retiring rooms provided with several hundred Carnegie Library books for the convenience of the operators. Matron and trained nurse in attendance. Apply 8:30 to 5, Southern Bell Telephone and Telegraph Company Training School, 25 Auburn Avenue. 5-26-25

WANTED—First-class cook and washerwoman. Call mornings, 919 Highland Avenue. 5-7-36

SALESLADIES from house to house. Must be experienced. Good proposition. Commission advanced. Apply 8:30 in the morning. 120 Edgewood Avenue. 41-7-5

WANTED—A good white girl for general housework and cooking in family of three; small apartment; good wages. 451 Washington, Apartment B. 5-7-3

HELP WANTED.

Female.

WANTED—Cook for small family at Kimballville Farm, 4 miles from City Hall, half mile from end of Highland Avenue and Copenhill car line; room in house. Salary $15 a month. Phone Ivy 4159-J. 5-7-14

BRIGHT, intelligent ladies to solicit subscriptions to a new society paper, beautifully illustrated and daintily gotten up. Liberal offers. Apply Circulation Manager, The Four Hundred, 421 Kiser Building, Atlanta. 5-6-31

EXPERIENCED P. B. X. telephone operators and experienced local operators can secure attractive positions by applying to Mr. Robinson, Room 10, Southern Bell Telephone Main Exchange, 75 South Pryor Street. 4-6-71

GIRLS LEARN MILLINERY; best trade on earth for women; pay $60 to $100 a month. Write Ideal School of Millinery, 100½ Whitehall St. 3-29-41

Male and Female.

WANTED—Several good canvassers; guaranteed salary and commission. Apply at once. 85 West Harris. 5-9-48

WANTED—Experienced nurse, white or colored, for young children. 1060 Peachtree Street. 207-5-9

MEN, WOMEN—Get government jobs; excellent salaries. Write immediately for free list of positons obtainable. Franklin Institute, Dept. 49-C, Rochester, N. Y. 44-13-4

AGENTS AND SALESMEN

Wanted.

WANTED—Salesman for high-grade line ciders and vinegars; exclusive or side line; liberal commissions, with weekly settlements; fine opening for good man; references required. Burr Mfg. Co., Richmond, Va. 44-9-5

AGENTS AND SALESMEN.

PORTRAIT AGENTS—Send your work direct to artist and get better work. We get order out on time. Prices to suit your trade. Stevens Bros., 23½ Whitehall Street, Atlanta. 3-7-35

AGENTS—Chance to make big money calling on automobile owners; get our proposition to-day. The Clayton & Hunnicutt Co., Marietta, Ga. 40-10-4

PORTRAIT and medallion agents, or any one out of employment that wants to work for themselves, I have a proposition that you can make good money at and be independent. Call or write for particulars. A. F. Haynes, 13 Peters St. 207-5-8

SITUATIONS WANTED.

Male.

WANTED—At once, by young man, age 21, position traveling, distributing samples, tacking signs, etc.; any territory; references. Address C. J. T., 263 Hancock Ave., Athens, Ga. 42-9-5

WANTED—Position by an experienced soda dispenser and cigar clerk. Can furnish best of references. Address J., Box 905, care Georgian. 34-9-5

A HIGHLY competent and safe chauffeur (white) seeks place with family who appreciate skill. Edgeworth Apartment 22, 495 Spring Street. 5-8-201

WANTED SITUATION—Position in fire insurance office by young man. References furnished. A. B.-C., care Georgian. 208-5-8

WANTED—Clerical work or collector's place; salary no object; seven months' experience timekeeping. J., 160 Spring Street. 35-8-5

A-1 SHOE SALESMAN, with three and one-half years' experience, desires position with some good firm; will consider anything reasonable. Address Shoe Salesman, 852, care Georgian. 36-8-5

SITUATIONS WANTED.

BUSINESS MAN of ample experience and extended acquaintance with the trade of Atlanta, desires connection as sales manager, correspondent, buyer or accountant. Highest references. Address J. W. A., Box 48, care Georgian. 28-8-5

WANTED—A job shoe salesman, four years' experience. Best references. Address L. D., Box 856, care Georgian. 30-8-5

CHRISTIAN YOUNG MAN, well known in city, wants position of some kind. Charles Gordon, 59 Plum Street. 27-8-5

WANTED—A position as city salesman. Best of reference. Phone Main 3470. 27-7-5

WANTED—Position by young man, aged 32, grocery or wholesale firm where there is chance for advancement. Trial is all I ask. Address A. W. Bowen, 85 Luckie Street. Ivy 3150. 48-7-5

WANTED—Position by young man of 30, in fancy grocery store; fifteen years' experience; good references. E. J. W., Box 30, care Georgian. 34-7-5

EXPERIENCED hospital attendant from New York, age 30, wishes position. Boorman, Bell West 827, Atlanta 4204. 40-8-5

REFINED, educated young man wants position as valet and companion; travel; references. P. Brooks, General Delivery, Atlanta. 25-6-5

FIRST-CLASS repairer chauffeur; guarantee good work; desires situation. Call Curgil, 506 North Butler. 208-5-4

BOOKKEEPER and auditor will straighten out your bookkeeping and office troubles. Trial balances made. Small sets of books written up. P. O. Box 836, Phone Ivy 7011. 5-4-13

SITUATIONS WANTED.

Female.

REFINED and educated young lady wishes position as governess for small children; good reference furnished. Address A. V., Box 10, care Georgian. 45-9-5

NEAT colored woman wants position in private home, office or store. Plain cooking and light housework. 175 East Baker Street. 204-5-9

YOUNG WOMAN wants place to care for widower's home and small children. Address Miss Lee, 23 Weyman Avenue. 205-5-9

I AM a good cook; my wages are $5 per week. Rear 122 Central Avenue. 200-5-8

WANTED—Cases to nurse by experienced sick nurse. Maternity cases a specialty. Rates reasonable. Best references. Call Ivy 7304-J, or West 1054. 5-8-8

POSITION as housekeeper or to care for child. Mrs. Farnsworth, 298 College Street, Macon, Ga. 40-8-5

A GOOD colored woman wants place to nurse. Can sleep on premises if necessary. 164 Harris St. 201-5-8

YOUNG LADY wishes to learn gentlemen's tailoring; references given. Address R. C., Box 861, care Georgian. 29-8-5

COMPETENT stenographer desires temporay work; nine years' experience. West 1212-J. 206-5-7

STENOGRAPHER wants position at once; will begin at a reasonable salary. P. O. Box 604, City. 37-7-5

WANTED—Position by practical nurse, five years experience; maternity cases a specialty. References by best physicians. Phone Main 2383-L. 205-5-5

Small Investment; Big Profit in Georgian "Want Ads"---Read for Profit---Use for Results

BUSINESS GUIDE

Ready Reference for the Business Man, the Artisan And the Public in Genera.

Auction Sales of Furniture and Household Goods.

CENTRAL AUCTION COMPANY, 12 East Mitchell street, buys and sells everything; regular auction Tuesday and Friday. Bell phone Main 2424. 10-3-41

Blacksmithing.

STRUCTURAL STEEL AND IRON WORK.
WE make all kinds of metal windows and doors, also window gratings and hangers of all kinds. Anderson Bros. & Rich, 372 Edgewood Avenue. 4-2-7

Banks.

AMERICAN NATIONAL BANK, Corner Alabama and Broad street. CAPITAL AND SURPLUS $1,000,000.

Bicycles.

FOR BICYCLES and supplies, See D. Alexander, 54 N. Pryor, M. 3116. Repair Work a specialty. 3-27-51

CALL Main 1320, Atlanta 1436. Bicycle repairs and sundries. Atlanta Bicycle Company, 10 Peters Street. 2-15-66

Blue Prints.

DIXIE BLUE PRINT CO.
40½ LUCKIE STREET, Atlanta, Ga. Best equipment. Best prints of any size or kind. Lowest prices. Phone Ivy 5364. 4-28-12

Builders.

LET US BUILD you a home. Will buy you a lot or pay off your lot. Terms to suit. 400 Temple Court. Main 4189. 4-15-16

Carpenter and Builder.

ALL KINDS REPAIR WORK.
D. M. WHEELER, 19 South Forsyth St, Phone M. 4186. Atlanta 1547. 12-31-16

Carpets and Rugs Cleaned.

ATLANTA STEAM CARPET CLEANING COMPANY (Inc.) 27 West Alexander street. Phone Ivy 4186. Moist and dry cleaning. Rugs woven from your old carpets and rags. Porch shades made to order. 2-8-27

Coal.

Coal, Coke and Wood.
S. M. TRUITT & SONS, for dry wood and best coal. 1-31-21

Contract Painting and Wall Tinting.

J. A. JOHNSON, 397 W. Fair St., West 1288-J, for all kinds of painting and tinting.

Dentist.

BEST WORK
Crowns (22 k.) $3.00
Bridge work $3.00
Full set teeth $3.00
Filling 50c
R. R. fare allowed 25 miles. All work guaranteed 20 years.
Eastern Painless Dentists
38¼ Peachtree St., Near Walton.
4-2-31

Ear, Nose, Throat and Lung Trouble.

DR. GEORGE BROWN, Diseases of the Ear, Nose, Throat and Lungs, 312-14 Austell Bldg. I have the only compound oxygen plant ever brought South and make this gas daily. Weak, nervous, anaemic and pale people are invited to call. 4-6-13

Engineering.

"Amo Engineers Are Questionable!" ENGINEERING questions of all kinds answered. Fee, $1.00. Amo House, Box 363, Atlanta, Ga. 5-3-5

Engineering and Machine Designing.

G. V. PLANT, M. E.
I DEVELOP YOUR INVENTION. Dixie Pattern and Machine Works, 262 West North Avenue. Main 2829. 4-5-17

HELP WANTED—A Georgian want ad will find it. If Mrs. L. A. Hollingsworth, 88 Culberson Street, will find this and have it marked when the "Want Ad" man calls Saturday he will present her with a dollar.

Fly Screens.

Fly Screens Made to Order.
OAKLAND CITY REPAIR WORKS. Carpenter and cabinet work a specialty. Call West 242-L. Atlanta 528. C. F. Dickey, Mgr. 5-1-37

FLY SCREENS.
METAL AND WOOD FRAMES; portable garages. W. J. Baker Company. Bell phone Ivy 926. No. 811 Empire Life Bldg., Atlanta, Ga. 5-1-4

FLY—SCREENS—FLY
COME SEE our Roll-aawy Screens, our Roller-bearing Screens, our Sliding Screens; none better. It will pay you to see our goods; get prices. 217 Kiser Bldg. Main 1319. Porter Screen Co, J. J. Crawford, Agent. 2-4-14

Fire-Proof Storage.

WE STORE HOUSEHOLD GOODS and pianos. Office and warehouse, 239-341 Edgewood avenue. Ivy 2037. John J. Woodside Storage Company.

Furniture Repairing and Upholstering.

FURNITURE repaired, upholstering, refinishing neatly done. Work called for and delivered. Young K. Carson, 479 Marietta street. Atlanta 3567. 3-5-6

W. L. LUNSFORD & CO., Upholstering, repairing and refinishing furniture of all kinds; satisfaction guaranteed. Phones, Atlanta 5950-F, M. 5111. 3-5-30

Fresh Oysters Daily.

VIRGINIA and New Orleans oysters on the half shell, 40c dozen. 77 Peachtree street

Furniture.

PERFECTION OIL STOVES.
Three-burner, including oven and vessels, complete, $12.50.
CAMERON FURNITURE CO., 85 South Forsyth Street. 5-1-3

T. C. FURNITURE CO.
Cash or easy payments, 415 Marietta, Phone Atlanta 1797. 4-5-12

Hardware and Tools.

HARDWARE, tools, household specialties. 100 per cent value at 100 Edgewood Avenue. H. G. Martin. 2-11-41

Hat Cleaning.

STRAW HATS, 25c; Soft Hats cleaned and blocked, 35c. George's Hat Cleaning and Shoe Shine Parlor, 3½ E. Ala. Street. 4-10-11

Hatters.

ACME HATTERS make old hats look like new. Mail orders given prompt attention. 20 East Hunter street. 12-3-44

Instrument Makers.

E. A. BOSTROM MFG. CO., Instrument Makers.
NOW LOCATED AT 278½ EDGEWOOD AVENUE. All kinds of high-grade light machine work done. Special attention given to repairing of engineers' instruments. LEVELS and TRANSITS. 3-11-40

Jewelry.

IF your clock stops phone us. Bell Main 4633-J.
Santa Cole Co
5 SOUTH BROAD STREET.

Lighting Fixtures.

ELECTRIC and gas fixtures; all new styles; lowest prices. Queen Mantel and Tile Company, 56 West Mitchell street. Phone Main 681. 1-16-16

Lime, Concrete, Roofing, Stone.

LADD LIME AND STONE COMPANY. Lime, concrete and roofing stone. 915 3d Nat. Bank Bldg. 2-8-50

Machine Work.

MALSBY COMPANY,
Manufacturers of and Dealers in
MACHINERY.
438-40 MARIETTA STREET. 4-5-16

Mining Engineers.

ZEB W. AND W. F. SUMMEROUR. MINING ENGINEERS AND PROSPECTORS.
TWENTY YEARS' FIELD EXPERIENCE.
LOCATING GOLD ORES A SPECIALTY.
CHARGES REASONABLE. A1 REFERENCES.
ADDRESS AURARIA OR ROY; GEORGIA. 5-3-4

Mattress Renovating.

SANITARY MATTRESS RENOVATING—Factory new and up-to-date; moderate prices; give us a trial. Jackson & Orr Company, Means street and W. & A. R. R. Both phones. 3-20-14

BOARD WANTED—If you want boarders, Georgian "Want Ads" will find them. If Mrs. H. Kennedy, 29 West End Place, finds this and has it marked Saturday when the "Want Ad" man calls she will receive a dollar bill.

Roof and Gutter Work.

I REPAIR all roofs, gutters, all kinds sheet iron work. 33 South Pryor, Main 3127. T. W. Hooper. 3-4-62

Safe Cracksman.

Fire and burglar proof safes opened and repaired. C. C. Downes, 29½ Marietta Street. Phones M. 2146. Atlanta 4922. 4-5-11

Sand.

SAND.
SAND in any quantity and quality; prompt delivery. S. M. Truitt & Son. 1-13-33

Sewing Machines.

WE RENT new machines with complete set of attachments for $2 per month; also machines repaired; prompt delivery. Both phones 1893. Singer Sewing Machine Company, 79 Whitehall. 9-14-44

Shoes.

GET the best shoes for the whole family. Peacock & Drennen, 222 Marietta Street. 4-16-28

Shoe Repairing.

SHOES HALF-SOLED, SEWED, 50 CENTS.
At Gwinn's Shoe Shop, 6 Luckie Street, Opposite Piedmont Hotel. Both phones. 3-26-45

Stove and Range Repairing.

STOVE DOCTOR.
STOVE, range and furnace repairing. 61 South Pryor Street. Bell Phone Main 1460. Atlanta phone 1410. 4-10-10

DAN THE FIXER.
STOVES AND REFRIGERATOR REPAIRING.
We sell second-hand gas stoves.
We sweep chimneys.
121 WHITEHALL STREET.
Atlanta phone 2235. Bell phone M. 2699

Transferring and Moving.

TRANSFERRING and moving a specialty. Prices reasonable. L. Stallings. Bell Phone Ivy 3094-J. 42-25-4

Trunks, Bags and Suitcases.

RETAILED AND REPAIRED.
ROUNTREE'S, 77 WHITEHALL ST. PHONES: Bell M. 1576. Atlanta 1654.

Umbrellas.

"Taylor-Made" Umbrellas.
BUY from makers; all prices and styles; re-covering and repairing; every umbrella kept in repair free. Phone for salesman; prompt service.
TAYLOR UMBRELLA CO., 116½ Whitehall St. 4-23-35

Violin Maker.

OLD VIOLINS BOUGHT, sold and exchanged; repairing a specialty. The Old Reliable Violin Dealer. Mays Badgett, 34½ Peachtree. 3-31-34

WANTED—Mrs. J. W. Jones, 101 Lucile Avenue, to find this ad and have it marked when the "Want Ad" man calls Saturday. He will present her with a dollar.

Wood.

WOOD.
SOUTH GEORGIA mill cut-offs by the carload or any quantity you may want. They make fine kindling. S. M. Truitt & Son. 1-13-33

PIANO BARGAINS.
PIANOS AND PIANO PLAYERS.
SOLD at the lowest prices and on the most reasonable terms at which first-class instruments can be handled. Behr Bros., Newby & Evans, Ludwig and others. Call and see me before you buy.
WALTER HUGHES,
88 N. Pryor St. 3-29 1

POULTRY, PET and LIVE STOCK

Defects in Combs Of Chickens Often Mar Beauty of Fowls

Should Exercise Great Care in Breeding—Value by Judges.

EDITED BY JUDGE F. J. MARSHALL

The pea comb is a triple comb, or a series of three straight combs paralleling each other, and joined to each other at the base, each having small but distinct serrations throughout their length. The two outer rows being lower and thinner than the center one, the points formed in this way being so low and broad that they resemble rows of peas, hence the name given them. This comb should fit close and solid upon the head, rather than to stand up from the head and incline to turn from side to side.

The breeds having this comb are the Brahmas, Buckeyes, all the Cornish and Sumatra. The most common defect in these combs is the twisting from side to side near the middle. In other words, it is a kink in all three of the rows of points and makes the comb decidedly out of line when viewed from in front.

Another kind of comb that is often seen in one where the middle part of the combs show all right and is good shape in itself, but the sides are very faintly outlined and would almost be taken for a single comb at first sight. In mating up such stock for breeding purposes one is very likely to get some single combs and then the trouble has commenced.

The V comb is a very peculiar one and looks much like a pair of horns standing up from the center of the head. They show but very slightly upon the heads of the hens. On the well matured males it shows up all right. The comb in these breeds is, however, not considered a valuable asset, so that the smaller it is the better it is liked.

Value by Judges.

The comb is only valued at 4 points out of the 100. The breeds having this form of comb are as follows: All the Polish (which are eight varieties), the Houdans, Crevecoeurs, and LaFleche, French varieties.

Then we have the Malay and the Silkie, with the strawberry comb, which is not very much of a definite comb and is found only upon these two breeds of relatively small importance. The comb is really of more importance than is generally considered as a distinguishing feature of the breed or variety it represents. Take, for example, the Light Brahma, the variety which stands at the head of our list of thoroughbred fowls for recognized type in breeding and put a sort of mongrel type of comb upon it and what would it be worth? Or the Plymouth Rock and put a wrinkled turn-over sort of a comb upon it and a Rock man would simply laugh at you and want to know what it was mixed with.

It frequently occurs, however, that some of the larger combed hens of a variety are the heaviest layers. That is, they may have a comb almost too heavy for the breed, although of the right type, and be greatest layers of the flock.

Questions and Answers.

Judge Marshall:—Is it a good plan to breed pullets back to their sire? Some tell me it is just the thing to do, while others say it is detrimental to health. I would be very glad to have your opinion of it.

Monroe, Ga. S. J. R.

ANSWER:—While expert breeders of long experience take the chances of weakened vitality in the offspring for the sake of gaining some valuable points they have been striving hard for, yet, as a rule, it is not good policy to make a business of it. Unless you are sure you are going to be able to intensify a number of good qualities in the next generation, you had better not take the risk of multiplying a lot of serious defects.

You see, it is close inbreeding and is not a good policy for those who are not working for the very highest in type to undertake or run the risk of for health's sake. Of course, it is better to breed that way than to breed brother and sister together.

Eggs—All Varieties.

THE EGGS of different varieties of fowls will be found classified under their respective breeds in the future, instead of under the classification of "Eggs."

Orpingtons.

WHITE ORPINGTON eggs from grand birds, $1 a setting balance of season. Ivy 2614-J. 5-9-27

FINE Buff Orpington eggs, incubator lots, $1 per setting, $5 per 100. 126 Windsor Street. Main 3588. 5-3-20

S. C. CRYSTAL WHITE Orpingtons; eggs, $2, $3, $5 per setting of 15 eggs; old and young stock for sale. George M. Moseley, Menlo, Ga. 2-27-9

FOR SALE—One pen Kellerstrass White Orpingtons, one cock and four hens; also several trios of Cook's White Orpingtons; foundation stock direct from Cook farms. Write for prices. Mrs. F. O. Miller, Fort Valley, Ga. 3-12-16

Poultry—All Varieties.

FREE RANGE DUCK AND POULTRY FARM, Chamblee, Ga. Large stock of White Runners, Leghorns and Rhode Island Reds, enables us to ship fresh eggs, strong and fertile. Write for prices on stock and eggs if you want a bargain. 1-21-18

FOUND—One dollar, if Mrs. J. J. Martin, 401 Gordon Street, finds this ad and has it marked when the "Want Ad" man calls Saturday.

Plymouth Rocks.

BARRED ROCK eggs, pure and fresh, from the Georgia Poultry Farm; $1 per setting. On sale at 12 South Broad Street. 42-4-6

EGGS from prize-winning E. B. Thompson Ringlet Barred Rocks, either mating, $3 for fifteen, $5 for thirty. A. M. Kendall, Dallas, Ga. 3-8-11

Cows.

BEEF CATTLE—Thirty head of good beef cattle for sale and ten head of veal calves. J. R. Waldrip, Calhoun, Ga. Bell phone 1602. 41-9-5

COWS.
FIVE-GALLON Holstein and Jersey. Gentle, easy milker and free from tuberculosis. Has produced 388 pounds milk in last ten days. Don't even inquire unless you have ONE HUNDRED DOLLARS to invest. Can be seen at 50 Sycamore Street, Decatur. Frank A. Doughman, Attorney, 605 Fourth Nat. Bank Bldg. Telephone Main 1142 or Ivy 4000. 32-8-5

Dogs.

FOR SALE—English bulldog, stud, three years old, dark brindle, perfect white markings; pedigreed. Price and photo on application. At stud until sold. Fee $10. Lee W. Verdery, Augusta, Ga. 35-7-5

Horses, Mules, Vehicles, Etc.

GOOD BUGGY, $20; surrey, $20; pony cart, $15. Ivy 1497. 37-8-5

Poultry, Plants and Seeds.

H. G. HASTINGS & CO.
SEEDS, PLANTS AND POULTRY SUPPLIES. PROMPT DELIVERIES TO ALL PARTS OF THE CITY. PHONES 2568.

WHITE DIARRHOEA is the most dreaded of all diseases in little chicks, but if taken in time it can be cured easily. We sell Conkey's and Pratt's remedies for this disease and guarantee a cure. 25c and 50c package.

DON'T let the mites and lice get a start on you; disinfect the poultry houses and runs thoroughly with Pratt's Poultry Disinfectant. No germs can live where you use it and it leaves the place nice and clean. Quart 35c, gallon $1.00.

A GREAT many people advocate feeding baby chicks on a feed that has no corn. We have the Rice special feed that is absolutely free from corn. A good, clean feed at $2.50 per 100 pounds.

A NEW LOT of canary birds imported direct from Germany at $2.75 each.

IF YOUR BIRD needs a new cage, come in and see how complete our line is; we have them ranging in prices from $1.00 up to $5.00.

GOLDFISH GLOBES AND ORNAMENTS.

MEDICAL.

DROPSY CURED—Relieves shortness of breath in 36 to 48 hours. Reduces swelling in fifteen to twenty days. Collum Dropsy Remedy Company, 408 Austell Bldg., Atlanta, Ga. 5-25-11

DEWBERRY'S DELIGHT.
WORKS while you sleep. It acts on the liver, bowels and the kidneys and removes the foul waste matter from the intestinal tract that causes 90 per cent of all human ills. Office, 98 Ashby Street. 4-9-16

DR. EDMONDSON'S Tansy, Pennyroyal and Cotton Root Pills, a safe and reliable treatment for painful and suppressed menstruation, irregularities and similar obstructions. Trial box by mail, 50c. Frank Edmondson & Bro., manufacturing chemists, 11 North Broad St., Atlanta.

AUTOMOBILES—The speedy Cartercar will drive up to the door of Mrs. E. L. Daniel, 73 Walker Street, Saturday morning and she will receive a new dollar bill if she has this ad marked.

TYPEWRITERS FOR RENT.

ROYAL typewriters rented; one month, $2.75; three months for $7.00; special rates to students. Royal Typewriter Co., 46 N. Pryor St. Phone Main 2492. 4-25-17

TYPEWRITERS
GOOD machines rented anywhere, $5 for three months. American Writ. Mch. Co., 48 N. Pryor.

TEACHERS WANTED.

WRITE for record of our eight years' work. High class patronage. Efficient service. Foster's Teachers Agency, Atlanta, Ga. 64-5-4

EDUCATIONAL.

EMORY summer school; cool, quiet; fifty days from June 17. Latin, Gree. French, German, English, history, mathematics. Address E. K. Turner, Oxford, Ga. 5-9-1

DRESSMAKING—DRESSMAKERS.

DRESSMAKING—178 Washington St.; reasonable. Main 1978. 5-8-4

ATLANTA REAL ESTATE is increasing in value daily. Many bargains are offered in the Real Estate columns of the "Want Ad" section of The Georgian

THE ATLANTA GEORGIAN
Published by The Georgian Company, 20 East Alabama St. Atlanta, Georgia.
Entered at Atlanta postoffice as second-class matter.
Subscriptions Payable in Advance.
One year, mail, postage prepaid, $5.00
Six months, mail, postage prepaid, 2.50
Three mos., mail, postage prepaid, 1.25
One month, mail, postage prepaid, .45
Subscriptions Payable in Advance.
Delivered by carrier, one year $5.20
Delivered by carrier, six months.. 2.60
Delivered by carrier, three months. 1.30
Delivered by carrier, one month .... .45
Delivered by carrier in Atlanta and other cities, one week .... .10

WANTED—MISCELLANEOUS.

WANTED—To buy on installment plan good second-hand Underwood typewriter. State full particulars. R. L. B., Box 680, care Georgian. 31-9-5

RUBBER-TIRED buggy and harness for pony. Call mornings, Ivy 6103. 206-5-8

I BUY MEN'S old clothes and shoes. Drop a card. I. Bock, 177 Gilmer St.

DROP A CARD.
We'll bring Cash for Old Clothes and Shoes.
"THE VESTAIRE."
166 Decatur Street.

WE PAY HIGHEST cash prices for household goods, pianos and office furniture. Cash advanced on consignments. Central Auction Company, 12 East Mitchell Street. Bell phone Main 2424. 8-26-26

FOR SALE—MISCELLANEOUS.

FOR SALE—Oak chiffonier, dressing table and sanitary bed with mattress, cover and two pillows. All for $25. Ivy 3500-L. 5-9-40

FOR SALE—Two good safes; one or both. Call Provident Loan Society, Inc., 14 Auburn Avenue. W. E. McMillen. 5-9-39

DESK (flat-top), quartered oak; 64 inches square; has four sets of drawers; can be used by four persons; good condition. Call 66 S. Broad. 5-9-17

FOR SALE—One set of E. P. Roe's works. Price $5. Call Main 4551-L. 5-9-31

FOR SALE—Furniture of seven-room house, cheap, including new piano. 91 Yonge Street. 201-5-9

PIANO—$125.
WILL SACRIFICE FOR CASH HIGHEST GRADE M. SCHULZ COMPANY PIANO, REPOSSESSED. ORIGINAL RETAIL PRICE $387. WILL ACCEPT $125. F. B. FISHER, 730 CANDLER BUILDING, ATLANTA. 5-9-3

ADJUSTABLE dress form, 36 to 44 bust, perfect condition, easily adjusted. Price $10. Phone 5078. 5-9-2

FOR SALE—Splendid upright piano. Will sell at a very low price for cash. Phone Main 5116-J. 25-9-5

FOR SALE, CHEAP—Modern soda fount, installed for business, and lease on corner store, in colored section. Address G. L. G., Box 442, care Georgian. 30-9-5

TICKET to Denver, first class, cheap, from Augusta-Atlanta via New Orleans. Limit June 1. Address P. O. Box 551, Birmingham, Ala. 29-9-5

FOR SALE—66-inch sanitary rolltop desk; cost $80; will sell for $45, brand-new. 707 Fourth National Bank Building. 5-4-50

DUNTLEY PNEUMATIC CLEANERS remove dirt and germs from rugs, carpets, floors, etc.; vacuum cleaners from $32.50 up; vacuum sweepers, $9.75. C. J. Daniel & Co., 416 Fourth National Bank Building. 12-2-11

FURNITURE—We buy and sell cash bargains. Southern Wreckage Company, 114 South Forsyth Street. Both phones. 1-17-5

GROCER'S ice box for sale cheap. 391 S. Pryor Street. 5-8-23

FOR SALE—ANGORA GOATS, beautiful thoroughbred. J. W. Howard, 507 Candler Bldg. 5-8-202

SINGER sewing machine for sale cheap; first class condition. Phone Ivy 2560-J. 5-8-13

FOR SALE—MISCELLANEOUS.

GASOLINE plant complete, with four arcs, three inside, one outside; cheap. Call Main 9177 Bell, or 36 Standard phone for information. 203-5-8

IMMEDIATE SHIPMENT of our famous Nancy Hall sweet potato sprouts at $1.25 per thousand, or $1.50 delivered. We ship nothing but good strong stock, and guarantee entire satisfaction. The Bear's Head Farms, Pine Castle, Fla. 43-7-5

FOR SALE—About 10,000 second-hand bricks cheap; also vacant lot; big bargain. Apply 1045 E. Fair Street. 5-7-29

FOR SALE, CHEAP—Big cedar chest, $10, and cedar-lined wardrobe trunk, $15. Mrs. Johnson, Box 54, care Georgian. 203-5-7

FINE CARNATIONS 60c per dozen. Alta Vista Floral Co., 601 Sells Ave. West 135. 5-5-31

AUTOMATIC REFRIGERATOR
Pays for itself in ice-saving. $17.50 to $75.00.
C. H. MASON,
6-8 WEST MITCHELL STREET.

25 H. P. PORTABLE saw mill outfit for sale cheap. Royal Lumber Co., Atlanta, Ga.

SHAVINGS for sale. Two-horse load, $1.00. Royal Lumber Co., Oakland City. 5-3-20

FOR SALE—Bedstead and bureau in good condition; bargain for cash. Address Bargain, Box 102, care Georgian. 30-3-5

A NEW BROOM DOES NOT SWEEP CLEAN.
LET US prove this in your home by free demonstration. Full particulars at 107 Temple Court Building. L. R. Sires, agent. Phone Main 667. 5-2-30

FOR SALE—Two pool tables, practically new; been in use in club room and not hurt; must sell at once; bargain; original cost $400. Address P. O. Box 87, Jonesboro, Ga. 5-1-6

C. S. HULLS Headquarters. F. R. Logan & Co., Atlanta. 4-20-32

BANKRUPTCY blanks, $1.50 per set. Warranty deeds, bonds for title, Mortgages, contracts, Stock certificates and bonds. Bennett's, 25 South Broad. 201-20-13

FOR SALE—Sweet potato plants for sale, $1.25 per 1,000. L. W. Bates, Lakeland, Fla. 33-21-4

SEND $1 for 500 extra early sweet potato plants, lemon yams, or 500 Bermuda onion plants, the big kind. Address the Model Farm, Tifton, Ga. 3-20-7

SIGNS BROWN SIGN & PAINTING CO., 77½ Whitehall. M. 3780. 3-18-33

SAFES, FILES, cabinets, new and second hand. Gookin Bank and Office Equipment Company, 113-115 N. Pryor Street.

NEW RUBBER TIRES put on your baby carriage. Repaired, repainted and re-covered. Phone Ivy 3076. Robert Mitchell, 229 Edgewood Avenue. 2-13-9

KENTON SIGNS signifies best quality. Kent Sign Co., 130½ Peachtree Street. 3-5-20

NO. 10 SNOWDRIFT 87½c, country eggs 19½c dozen, 40c coffee 28c pound, 30c coffee 22c, 25c coffee 19c pound. Cash Grocery Co., 118 Whitehall. 2-21-7

WE RENT good pianos $3 per month up. We sell good pianos $5 per month up. R. P. BECHT COMPANY, 107-108-109 Temple Court Building. Main 667. 3-19-26

The Georgian's Rent Bulletin

ROOM AND BOARD.

COZY INN.
ONE of the best located boarding houses in the city; twenty rooms; two years' lease; furnished with everything one could wish; new, up-to-date; electric lighted; half block from Peachtree; ill health the cause of sacrifice. 16 West Ellis. Ivy 6552. 46-9-5

WANTED—Boarders in West End home; large front room; best board. 332 Gordon. West 109-J. 5-9-35

A FEW BOARDERS wanted at 46 Houston Street. Ivy 6673-J. 5-9-37

SIX GENTLEMEN can secure first-class room and board with private family; large, airy rooms, bath. Apply 16 Ponce DeLeon Avenue, corner Church. Bell phone Decatur 138. 5-6-17

SIX GENTLEMEN can secure first-class room and board with private family; large, airy rooms, bath. Apply 16 Ponce DeLeon Avenue, corner Church. Bell phone Decatur 138. 5-9-19

LARGE, cool room and board in suburban home; good servants; large porches, shade trees, big vegetable garden, fruit, cows and chickens. Phone Decatur 389. 5-9-24

DELIGHTFUL rooms, with or without private bath; table board a specialty. Mrs. F. B. Gregory, 514 Peachtree Street. Phone Ivy 1499-J. 5-9-32

FOR RENT—To gentlemen only, with or without board, cool, delightful rooms, private home, on car line. 336 Pulliam. Main 5438. 5-8-26

402 PEACHTREE.
NICELY furnished rooms, with best of table board. Ivy 3157-L. 5-8-30

87 E. NORTH AVE.
BEAUTIFULLY furnished rooms, excellent table board. Ivy 2422-J. 5-8-27

ONE nicely furnished front room with board for couple or gentlemen, at 74 Forrest Ave. Ivy 4345. 5-8-16

WANTED BOARDERS—Splendid rooms and board in West End home. Bell Phone West 568-J. 41-8-5

BOARD for gentlemen; reasonable rate, all conveniences, pleasant surroundings, best fare. Write Box 60, Georgian. 25-7-5

CAN ACCOMMODATE two business men or ladies with nice cool rooms, also breakfast and 6 o'clock dinner. 30 East Cain. Ivy 2903. 5-7-12

ONE large downstairs room for two; private bath, hot and cold water; electric lights; terms reasonable. 223 North Jackson. Ivy 5235-L. 5-6-23

BEST MEALS IN TOWN, $3 WEEK. ROOM AND MEALS, $4. 197 SOUTH PRYOR. CALL MAIN 5048. 5-5-30

ROOM AND BOARD for couple, either sex, in private West End home; all conveniences; reasonable. Phone West 1255. 70 Grady Place. 5-5-26

COUPLE can secure front room and board; all conveniences. 338 West Peachtree. Ivy 6908-J. 5-5-23

WANTED—Boarders; nice rooms and board at 119 S. Pryor Street. 26-5-5

NEATLY furnished room with good board. 45 Irwin. Call Ivy 5843. 5-3-13

LARGE, light room, with board, in an elegantly furnished private, modern home, in the prettiest part of the city; everything strictly first-class; a real pleasant home to a refined, permanent couple; references. 619 West Peachtree. Mrs. Corey. Ivy 5635-J. 5-1-26

PEACHTREE INN.
Peachtree and Alexander Sts. American plan $7.50 week up. Room to yourself. European, $3 week up. 1-9-34

36 EAST NORTH AVE.
BETWEEN the Peachtrees; nicely furnished rooms and excellent table board. Ivy 6501. 4-28-16

NEATLY furnished rooms; homelike cooking, also table board. 127 Capitol Avenue. Main 5172-J. 4-23-7

WORK—If you want a position, Georgian want ads will find it. If Mrs. D. Alexander, 204 Oak Street, has this ad marked when the "Want Ad" man calls Saturday she will receive a dollar bill.

ROOMS AND BOARD.

Wanted.

WANTED—By young man, room and board, North Side. Address J. P., care Georgian. 203-5-6

WANT ROOM and board, private family. Would like to exchange part German, music and dancing lessons. First-class references. Address Beps, care Georgian. 201-5-7

TWO LADIES desire room and board in private family. Will furnish same. North Side preferred. References. Address Room, care Georgian. 200-5-7

Unfurnished.

TWO large rooms for housekeeping, in private home in Inman Park, by young couple without children. Ivy 6963-J. 203-5-9

ROOMS FOR RENT.

Furnished.

LARGE, well furnished front room; hot bath; close in. 20 West Harris St. 40-9-5

NORTH SIDE, four large rooms for light housekeeping; closet in each; porch and sink; gas on separate meters, second floor; private home; no children. 7 Boulevard Place. 5-9-51

COMFORTABLY furnished room, all conveniences, close in; only $8; for summer. Mrs. A. C. Wilson, 158 Capitol Avenue. 5-9-200

FOR RENT—Two furnished rooms, adjoining bath; will rent separately if preferred; close in. Ivy 7255-J. 5-9-34

ONE nicely furnished room in the Corinthian Apartments for elderly or business lady only; connecting bath. Call Ivy 1717. 5-9-36

TWO nicely furnished rooms for light housekeeping. 158 Washington St. Main 1636. 5-9-38

NICELY furnished light housekeeping room; $3 per week. 388 Peachtree St., opposite Peachtree Inn. 38-9-5

FRONT ROOM in apartment; close in; walking distance. Phone M. 1249-J, or call 254 Central Ave. 36-9-5

ONE NICELY furnished room, all conveniences, at 43 West Peachtree. Ivy 2160. 5-9-28

NICE FRONT room on West Peachtree, with or without board. Ivy 2962-J. 5-9-30

FOR RENT—One clean, well furnished room; hot and cold bath attached. Ivy 1197. 5-9-25

TWO connecting rooms for light housekeeping; connecting bath. 289 Rawson Street. 5-9-23

WANTED—Business lady to make her home with private North Side family. All conveniences. Reference. Atlanta phone 1791. 33-9-5

LARGE upstairs front room; gentleman only; private home; screened windows, electric lights, furnace, hot water. 109 Forrest Avenue. Ivy 6310. 5-6-6

THREE ROOMS complete for housekeeping; all conveniences. Phone 6903 Ivy. 26-9-5

NICELY furnished front room, close in; reasonable; good location. 59 West Baker Street. 32-9-5

ROOMS FOR RENT.

Furnished.

LARGE upstairs front room; gentleman only; private home; screened windows, electric lights, furnace, hot water. 109 Forrest Avenue. Ivy 6310. 5-6-6

NICELY furnished large front room, with private bath. 64 Forrest Ave. 5-8-29

TWO light housekeeping rooms, adjoining bath. $15 per month. 371 Glenn St. 5-8-25

LARGE single furnished room; every convenience; reasonable. 343 South Pryor. 5-9-53

FOR RENT—Three furnished rooms, private bath, for housekeeping, on car line. 111 Cooper Street. 5-9-44

FOR RENT—Furnished rooms; every convenience; connecting bath, at 43 East Cain. Ivy 2020. 39-9-5

NICELY furnished room, dressing room, stationary washstand; prefer traveling gentleman; private home. Ivy 2188-J. 5-9-49

THREE nicely furnished rooms and kitchenette. Private home. Modern conveniences. Gordon Street. West 1027-J. 5-1-25

MARKET BASKET—If Mrs. J. B. Reynolds, 116 Oak Street, reads this as she does the Market Basket, and has this ad marked when the "Want Ad" man calls Saturday, she will receive a dollar bill.

FURNISHED front room, close in. 65 Woodward Ave. Main 1548-J. 5-8-18

LARGE room, four windows, nice porch, electricity, bath, telephone; close in. 62 Williams St. Ivy 6760-J. 5-8-20

FURNISHED rooms; private home; all conveniences; hot and cold baths. 19 E. Harris. Ivy 6349-J. 5-8-11

FOR RENT—Two lovely front rooms, neatly furnished, all conveniences, close in, for gentlemen. 137 Capitol Avenue. 5-8-5

TWO nicely furnished rooms to four young men; separate beds; hot water, bath; all conveniences. Ivy 1295. 358 Peachtree St. 5-8-15

THREE nice furnished rooms; hot and cold bath. Main 2286. 5-8-12

FURNISHED ROOMS—Near in; private location; cool rooms; for gentlemen. 11 Cone Street. 29-7-5

TWO connecting furnished rooms for rent. 306 South Pryor Street. 25-8-5

NICE furnished rooms, with bath, for light housekeeping. 108 Pulliam St. Phone Main 5045. 202-5-8

NICELY furnished room for rent on North Side; $20; all conveniences. Phone Ivy 3656-J. 5-7-11

ONE nicely furnished room for two gentlemen or couple without children, with or without board; private home; Grant Park section. Main 3606-J. 5-7-21

NEWLY furnished; private family; all conveniences; close in. 82 West Harris. Ivy 3607-J. 5-6-20

ONE furnished room for rent to couple without children. 39 West Linden. 5-6-21

LARGE front room, with board, in small family. 148 West Peachtree. Ivy 5775-J. 5-3-28

FURNISHED ROOM for rent, 293 North Boulevard. No children. Ivy 3406-J. 5-3-11

TWO furnished housekeeping rooms, $4 per week; front bed room, $2.50. 34 Carnegie Way. 49-7-5

VERY LARGE front room on first floor; all conveniences; $8 month. West 806-J. On car line. 5-7-37

TWO connecting rooms, furnished complete for housekeeping, in private family; sink in kitchen. All conveniences. 79 West Baker. 5-7-32

FOR SALE—If Mrs. H. M. Carter, 204 Lawton Street, will mark this and have it in hand when the "Want Ad" man calls Saturday, she will receive a new dollar bill.

TWO OR THREE beautifully furnished rooms, complete for light housekeeping; lovely pictures, electricity, sink in kitchen, hot bath. Bell phone. Best location, with owner. 290 Washington. 5-7-33

ROOM FOR RENT—Elegantly furnished; within three blocks of Candler Bldg. Call at Apartment 1, The Oglethorpe, 195 Ivy St., or phone Ivy 759. 205-5-7

TWO upstairs furnished rooms for housekeeping. 53 Crew St. 5-7-23

DELIGHTFUL front room, one block from Candler Building. Apply Apartment 1 The Wellington. Ivy 5983. 5-7-20

ONE nicely furnished front room; private home; $10 per month. 215 Courtland St. 38-7-5

NICELY furnished room; all conveniences; gentleman preferred. Main 2378-J. 5-5-22

NICE front room, suitable for couple or two young men, at 109 Washington. 5-5-25

LOVELY furnished front room, North Side, walking distance; private home. Phone Ivy 2098-J. 5-4-44

FRONT rooms, furnished, hot and cold bath, close in. 311 Whitehall, Atlanta phone 4810. 5-3-33

TWO very large furnished rooms, large closets, plenty of hot and cold water, excellent table board; also large garage; easy to get in and out. Apply 121 Capitol Square. 5-3-31

HANDSOMELY furnished large front room, private bath, shady lot; gentleman preferred. "Peachtree," Georgian. 95-4-5

BURGLAR PROOF—If Mrs. R. C. Ware, 419 Gordon Street, has this ad marked when the "Want Ad" man calls Saturday she will receive a dollar for the trouble.

Unfurnished.

THREE or four very nice connecting rooms for housekeeping; very reasonable rate; first or second floor. 343 S. Pryor. 5-9-54

THREE connecting rooms, to couple, in private family; sink in kitchen; bath and phone. Main 3940. 66 Woodward Avenue. 5-9-43

THREE connecting unfurnished rooms, close in; sink in kitchen; fine location. 303 Rawson Street. Atlanta phone 3335. 202-5-9

THREE OR FOUR rooms and kitchenette, connecting; downstairs; all conveniences. Call Miss Fuller. Main 2677-J. 27-9-5

THREE connecting rooms, gas, sink in kitchen, near Highland Ave. 428 Greenwood Ave. 5-8-22

FIVE beautiful upstairs rooms; bath, gas, electricity and use of phone, with couple. 11 North Moreland Ave. 206-5-8

FOUR ROOMS, upstairs; private bath, electric lights, gas; to refined couple. Atlanta phone 277. 5-7-15

TWO unfurnished connecting rooms, adjoining bath, suitable for light housekeeping, on good car line, with private family. Apply M. Overton. Ivy 3800. 5-7-17

THREE large connecting rooms to couple without children. 32 Castleberry Street. 5-7-16

ENTIRE first floor, consisting of four very large rooms and large hall. In first-class neighborhood. Call Ivy 6705. 5-7-18

SITUATION—A Georgian want ad will find it. If Mrs. A. B. Dickens, 188 Gordon Street, finds this and has it marked when the "Want Ad" man calls Saturday he will present her with a dollar.

ROOMS FOR RENT.

Furnished or Unfurnished.

FOR RENT—Room, furnished or unfurnished; electric lights, phone; between the Peachtrees; close in. Apply 12 East Pine St. 5-9-55

THREE connecting rooms for light housekeeping, furnished or unfurnished, with use of gas stove, for $8.60. 133 Fowler Street. 5-9-42

IN SUBURBS—Have three lovely rooms, connecting and convenient, would like to rent to refined parties; splendid location and neighborhood; very reasonable. Address F. K. A., Box 50, care Georgian. 5-9-13

ONE FURNISHED and two or three unfurnished rooms for light housekeeping. Walking distance. Main 5504-J. 5-9-29

ROOMS for rent, furnished or unfurnished. 467 Whitehall. 5-8-21

FOR RENT—Four large, beautiful unfurnished rooms; hall and private bath, hot and cold water; gas range, connected, suitable for light housekeeping, or will furnish and rent to gentlemen or en suite. Ivy 7089-J. 5-1-24

THREE comfortably furnished or unfurnished rooms for light housekeeping; refined home; would prefer middle aged couple. Call mornings. 296 Rawson. Main 3376. 5-4-32

NICE furnished or unfurnished rooms; good location; close in; on North Side. Ivy 2903. 5-3-19

WANTED—Mrs. J. B. Smith, 133 Oglethorpe Avenue, to have this marked Saturday morning when the "Want Ad" man calls. He will give her a new dollar bill.

APARTMENTS FOR RENT.

Furnished.

FOR RENT—Cool, clean, well-furnished four-room and bath apartment; location perfect. Apply 231 West Peachtree. 5-9-53

NICELY furnished five-room apartment in the Colonial, 84 E. North Ave. Ivy 847-L. 5-8-33

FOR RENT—During June, July and August, nicely furnished upstairs apartment consisting of four rooms, bath and large hall, sleeping porch; also front and back porches. In quiet neighborhood and in the coolest part of city. Only a block and a half from car line. Has to be seen to be appreciated. For other information call Ivy 6085 or apply to 433 Spring Street. 5-8-9

SUITE of three delightful rooms, furnished for housekeeping; no children; private home; references required. 159 East Pine Street. Ivy 6823-J. 5-7-35

$10—FIRST FLOOR housekeeping apartments; extra good furnishings, parlor, phone and water; walking distance. Atlanta phone 5828-B. 5-6-27

Unfurnished.

NEW six-room modern apartment; second floor; bath, pantries. 95 West Tenth. Ivy 6125. 37-9-5

WANTED—To sub-lease my unfurnished apartment, all modern conveniences. Apartment H, 312 Rawson Street. Phone Main 5478-J. 5-5-24

APARTMENT NO. 5 Werner Apartments; three rooms; light and airy. Possession May 15. W. H. L. Nelms, 49 Washington Street. 5-4-38

FOR RENT—Six-room steam-heated apartment; close in; North Side. Stewart & Cooper, 317 Peters Building. Main 1228. 4-30-45

Furnished or Unfurnished.

FURNISHED or unfurnished apartment, located on Peachtree Street, near Tenth. Four rooms and bath. Will vacate at once. Address Box 250, care Georgian. 35-9-5

TWO ROOMS, kitchenette and bath; also garage; no children; references. Phone Ivy 2432. 5-9-26

HOUSES FOR RENT.

Furnished.

MY HOME, 302 Myrtle Street, furnished for summer months; seven rooms; two baths; $60 per month. Bell phone Ivy 62. 5-9-41

FURNISHED home, seven rooms, Juniper Street; cool and shady. F. L., care Georgian. 5-9-50

COMPLETELY furnished seven-room house for summer. References required. 98 Main 4170-L. 5-5-12

Unfurnished.

FOR RENT—Eight-room new house with sleeping porch, overlooking Piedmont Park. 118 East Eleventh Street. Price $40 month. Apply at 845 Piedmont Avenue. Thomas Mayson. 26-8-5

HOUSES FOR RENT.

Unfurnished.

445 LUCKIE STREET—Eight rooms; good location. 69 Central Place. Seven rooms, close in; cheap rent. Call Webster. Day, Main 2106; night 2506. 905 Fourth National Bank Building. 5-7-203

OUR RENT list describes everything for rent. Call, write or phone for one. Ivy 3390. Charles P. Glover Realty Co., 2½ Walton street. 2-13-49

GEO. P. MOORE,
Real Estate and Renting.
10 Auburn Avenue.
FOR RENT.
AT No. 212 Rawson Street, corner Central Avenue, we have a second-floor flat of six rooms, carrying all modern conveniences. The walls have just been retinted, and the house is in first-class condition; within ten minutes' walk of center of the ctiy; close to school, and in best section on the South Side. Price $27.50.

NO. 8 Connecticut Avenue, Edgewood, Ga. At this number you will find a six-room cottage, with all conveniences except bath; large lot; house is in good repair. This is an ideal place for any one who desires to raise chickens, as the lot is very large.

OFFICE SPACE FOR RENT.

OFFICE space for rent, with use of telephone. 419 Empire Bldg. Phone Main 3168. 5-8-19

DESK room for rent; also furniture; $5 month for space. 715 Temple Court. 204-5-8

DESK SPACE with use of telephone. Apply 533 Candler Bldg. 4-25-9

ROOMS WANTED

Furnished.

WANTED—Two connecting rooms, furnished for light housekeeping; Grant Park section preferred. Address P. O. Box 604, City. 36-7-5

HOUSES WANTED.

Furnished.

RESPONSIBLE person wishes to care for home during summer. Address G. Box 700, care Georgian. 22-9-5

You May Find Just What You Have Been Looking for in These "WANT ADS"

AUTOMOBILES
For Sale, Repairs and Accessories.

FORD RUNABOUT—Good running order; will sell cheap for cash only. Address Cash, Box 109, care Georgian. 43-3-5

WINDSHIELDS.
RADIATORS, lamps, fenders, repaired as good as new. Mfrs. all kinds sheet metal work. Warlick Sheet Metal Co., 248 Edgewood. 3-4-64

Castiron Welding
AUTOGENOUS METHOD.
AUTO AND ALL MACHINE PARTS.
METAL WELDING COMPANY.
MAIN 3013. 86 GARNETT STREET. 2-26-6

I HAVE a Baby Maxwell car in fair condition that I wish to trade for a late model Ford raodster and will pay some cash difference. C. A. Brown, Coleman, Ga. 5-3-4

FOR SALE OR EXCHANGE—One five-passenger combination Q Maxwell car, in good condition. Will trade for two-passenger Ford or sell cheap. Address Lock Box 22, Dallas, Ga. 61-5-4

BIG bargain in a five-passenger touring car; fully equipped; $299 cash. 35 N. Forsyth St. 5-7-8

Good Used Cars
At Reasonable Prices.

Courier Roadster, fully equipped, electric lights $275.00
Buick Model 10 Roadster, electric lights 325.00
Overland four-passenger, newly painted, new top 350.00
Primo Touring Car, new top and seat covers 450.00
Maxwell Roadster, Sportsman type, model Q, fully equipped, electric lights 375.00
Maxwell Touring, model G, four-passenger, fully equipped 450.00
Everett, 1912 model, foredoor, five-passenger touring car, fully equipped 575.00

These cars are in good running condition and worth more than the prices quoted above.

BUICK MOTOR COMPANY,
241 PEACHTREE ST. 4-11-8

WARNING TO INFRINGERS AND IMITATORS.
LIQUID TIRE TONIC IS PROTECTED BY U. S. DUYREA PATENT, NO. 578551 AND ALL INFRINGERS, AGENTS OR USERS ARE HEREBY NOTIFIED THAT THEY MUST ANSWER IN THE COURT FOR VIOLATION OF THIS LAW. LIQUID TIRE TONIC COMPANY, KANSAS CITY, MO. 4-8-43

ATLANTA RADIATOR CO.
REPAIRING and manufacturing. Lamp and fender work. 72 Ivy Street. Atlanta phone 3816. 3-10-12

THOR MOTORCYCLES, repairs and accessories; best equipped repair shop in city. We will take care of you. Southern Motorcycle Co., 116 Edgewood Ave. 3-26-31

DOBBS TIRE REPAIR CO.
WE REPAIR AND SELL ALL MAKES OF TIRES AND TUBES. 226 PEACHTREE STREET. PHONE IVY 5646. 4-1-3

VULCORINE
IS ONE practical solution of the tire trouble; it is chemistry, scientifically applied; it has been examined and approved by Edgar Everhardt, professor in charge of department of chemistry at Atlanta College of Physicians and Surgeons, and is guaranteed to give satisfaction or money refunded. Vulcorine Co., 209 Peachtree St. 3-25-45

WE have several Flanders chassis and will build body and paint car to your order. Bargain prices. Don't buy any second-hand car until you see us. NORTH PRYOR GARAGE, NORTH PRYOR PLACE. 4-2-28

A 1911 FOR-PASSENGER CADILLAC; best car ever built and we will let you see us overhaul it and put it in brand new shape; price right. Come see it. Travis & Jones, 26 James Street, third floor. 2-1-54

Automobiles For Rent
DUNHAM MOTOR CO.
FIVE and seven-passenger cars. Garage, 112 East Ellis Street. Call Bell phone Ivy 2496 day, Main 4325 night. 3-21-22

Tire Repairing
HIGH-GRADE STEAM VULCANIZING. Retreading a specialty. Prompt attention given express shipments. Sanders-Speer Vulcanizing Company, 100 Spring Street, Atlanta, Ga. 3-28-15

Motorcycles.
MOTORCYCLES ** EASY TERMS ** BICYCLES.
EXCELSIOR motorcycles, high-grade bicycles; complete line new and used bicycles and motorcycles; complete stock parts and accessories; modern service depot. Lowest prices; easy terms. ALEXANDER-SEEWALD CO., 145-147-149 Edgewood Avenue. Phone Ivy 1609. PHONE FOR DEMONSTRATION. 4-1-22

LOST—Mrs. Dora Harper, 54 West End Place, will lose one dollar if she fails to read this and have it marked when the "Want Ad" man calls Saturday.

BUSINESS OPPORTUNITIES.

A QUESTION—Will some busy moneyed man answer. My new patented device will make you wealthy. How can I get your attention. Will some man with nerve reply? Address P. O. Box 740, city. 44-8-5

WANTED—Party with $2,000. Very good paying business. Address Box 877, care Georgian. 5-7-3

WANTED—Partner to push State agency; business will pay one 100 per cent; two thousand needed; bear investigation. H., Box 200, care Georgian. 5-7-5

WELL EQUIPPED job printing office in prosperous South Georgia city for sale; business good and terms can be arranged to suit the purchaser. Address Box 178, Swainsboro, Ga. 5-6-19

PATENT RIGHT FOR SALE. A VALUABLE improvement on wall construction, damp, heat and cold proof; eliminates repairs; less insurance; perfectly sanitary. See the Modern Construction Company, rooms 408-409 Gould building, Atlanta, Ga. Phone Main 4398. 3-2-6

BUSINESS GUIDE—If Mrs. L. P. Mitchell, 19 York Street, has this marked when the "Want Ad" man calls Saturday, he will present her with a dollar bill.

MONEY TO LOAN.

PLENTY money to loan on city property. Watt Kelly, Attorney, 400 Temple Court Building. 43-2-5

R. C. DESAUSSURE.
TIME and monthly loans negotiated on real estate. Room 813 Atlanta National Bank Building. 4-29-25

WE loan money on furniture and household goods. F. & J. Loan Company, 120 Decatur Street. 4-25-8

MONEY ON HAND for immediate loans on property in or near Atlanta. J. E. VanValkenburg, 501 Equitable Bldg.

MONEY FOR SALARIED PEOPLE AND OTHERS, upon their own names; cheap rates, easy payments. Confidential. D. H. Tolman, 320 Austell building.

WEYMAN & CONNORS.
ESTABLISHED 1890.
Mortgages on Real Estate. 4-1-8

FARM LOANS PLACED in any amount on improved farm lands in Georgia. The Southern Mortgage Company, Gould building. 7-13-1

WE HAVE plenty of money to lend at lowest rates on Atlanta and nearby property, either for straight or monthly payment plant. Also for purchasing purchase money notes. Foster & Robson, 11 Edgewood avenue.

SPECIAL HOME FUNDS TO LEND, any amount; 6 per cent. Write or call. S. W. Carson, 24 South Broad street. 4-1-17

MORTGAGE LOANS
On Atlanta Property.
BUSINESS BUILDINGS,
5 and 5½ per cent.
RESIDENCE BUILDINGS,
5½, 6 and 6½ per cent.

Your rate depends upon the location. Without notice you can pay back a hundred, any multiple of a hundred dollars, on the entire loan on any interest date.

TURMAN, BLACK & CALHOUN.
Loan Correspondents,
PRUDENTIAL INSURANCE COMPANY OF AMERICA.
203-8 Empire Building.

REAL ESTATE—If you want to buy or rent a home, read the Real Estate Section of The Georgian. If Mrs. E. C. Hendehson, 57 Oglethorpe Avenue, finds this and marks it, she will be presented a dollar by the "Want Ad" man when he calls Saturday.

MONEY WANTED.

WANTED—To borrow $50 for 60 days; pay good interest and will give treble the amount of loan as security. Box 90, care Georgian. 5-8-200

6%—WE WILL PAY—6%
ON SAVINGS.
IN SUMS of $500 to $5,000. The Merchants and Mechanics' Banking and Loan Co., 209 Grant Building. Tel. Ivy 5341.
Cash Capital $120,000.
Thos. J. Wesley, Cashier.
B. M. Grant, Pres. 3-11-50

REAL ESTATE FOR SALE.

IN one block of Ansley Park I have a lot 50x188 that I want to sell for $700. I will take $50 cash and $15 per month. Address "Mack," Box 17, care Georgian. 5-8-6

BETTER see Fernwood (Peachtree Road) before all the best lots are sold. Frontage 50 to 200 feet and depth 200 to 500 feet. Prices $250 up; no interest. Plats at Charles P. Glover Realty Company, 2½ Walton Street. Phone Ivy 3390. 5-8-7

MY EQUITY in choice West Side lot, worth $700 to $800, for a little less than $100. Address Real Estate, care Georgian. 31-8-5

AM LEAVING city and must sell my house at 23 Rosalia Street, near Grant Park; nearly new; good neighborhood; six rooms; all conveniences. B. F. Adams. 44-7-5

FOR SALE—By owner, one new, up-to-date two-story six-room house, North Side, 12 Greenwood Avenue; also new, modern five-room house at 38 Brooks Avenue; cheap city lots on time. Write J. M. Berriman, 515 Third National Bank Building, or phone Ivy 1421. 5-7-7

I HAVE two farms, 125 acres, and one 75 acres. Will exchange one or both for vacant lot. Call Milton, Main 2053. 5-3-24

LEASE OR SALE—Artistic bungalow; screened, tiled, furnace, garage. Address "Ansley Park," care Georgian. 93-4-5

LET US BUILD you a nome. Will buy you a lot or pay off your lot. Terms to suit. 400 Temple Court. Main 4189. 4-18-43

I HAVE seven acres, three-room house, half block car line, all cultivated, fine for trucking; will exchange for small renting property. Call Milton, Main 2053. 5-3-24

Spring Street, near Twelfth Street, two-story nine-room house; price $5,500; $750 cash required; balance easy terms, if desired. Address G. A. Dunlop, 301 Mutual Building, Richmond, Va. 5-3-9

FOR SALE—Beautiful lot, 60 by 232 feet; $1,600; right on Peachtree. Easy terms. See me quick. Address Peachtree, Box 800, care Georgian. 5-2-4

FOR RENT—If Mrs. J. W. Jones, 12 Park Street, will find this ad and have it marked when the "Want Ad" man calls Saturday he will present her with a dollar bill.

REAL ESTATE FOR SALE OR EXCHANGE.

OFFER my nice home on North Side, mile limit, double car line, $8,500; easy terms. Good for investment. Owner. Phone Ivy 2414-J. 200-5-7

FOR BEAUTIFUL HOMES and building lots in College Park, the most desirable suburb of Atlanta, see I. C. McCrory.

REAL ESTATE WANTED.

WILL MAKE good cash payment on six-room cottage in North Boulevard section. Must buy soon. Renter, Box 849, care Georgian. 5-6-2

ANSWER—Just as you have read this will others read your ad if you place it in the Want Ad columns of this paper. A word to the wise is enough.

LEGAL NOTICES.

GUARDIAN SALE.
GEORGIA—Fulton County.

By virtue of an order of the court of ordinary of said county, granted at the May term, 1913, will be sold before the court house door of said county, on the first Tuesday in May next, within the legal hours of sale, the following property of the estate of Marguerite Smith, to-wit: A one-twentieth undivided interest in all that tract or parcel of land situate, lying and being in the city of Macon and County of Bibb, in said State, and distinguished in the plan of said city as parts of lots Nos. one and two (1 and 2) in block No. sixty-one (61), in the southwest common of the city of Macon, and fronting on Tattnall Street sixty (60) feet, and running back the same width one hundred and fifty (150) feet, and containing one-quarter of an acre, more or less, said lot adjoining on the three remaining sides the lands belonging to the estate of B. F. Ross, with an alley on the north, between said lands and the lot herein described, and being the residence of E. P. Smith, late of said County of Bibb, deceased, and being the same property contained and described in deed from Susan M. Persons and Clara F. Florence to M. E. Smith and Mary E. Smith, recorded in Deed Book "DD" in the clerk's office of Bibb Superior Court, folio 541, on February 23, 1882, which one-twentieth undivided interest is probably worth one hundred and fifty dollars.

Terms cash.

MRS. LULA SMITH,
Guardian of Marguerite Smith.
HINES & JORDAN, Attorneys. 5-9-8

REAL ESTATE AND CONSTRUCTION NEWS

W. G. Raoul Property To Be Put on Market

Ten Lots Facing Piedmont Park. Druid Hills Sale—Improvements on Peachtree Road.

Ten lots in the estate of the late William G. Raoul, facing Piedmont Park, will be sold at private sale by the Forrest & George Adair real estate agency, according to announcement made to-day. The property was carefully assembled by Captain Raoul through a long period of years and this is the first time it has been offered for sale. The lots are on the west side of Piedmont Avenue, between Thirteenth and Fourteenth Streets. Several of them taken together were offered two years ago as a site for the State's executive mansion. The frontages are from 60 to 70 feet and the depths 150 to 200 feet.

Greenwood Avenue Sale.

Eugene S. Kelly has bought through his concern, the Charles P. Glover Realty Company, a residence lot on Greenwood Avenue, between Highland Avenue and Briarcliff Road, just west of Druid Hills, for $11,500. This lot is 305 by 169 feet. It was bought for investment from a client of the Glover agency.

Meetings at City Hall.

People who are working for a regrade of Whitehall and West Peachtree Streets are meeting this afternoon with the streets committee of Council at the City Hall, to urge improvements on their thoroughfares. The Whitehall Street matter is expected to be settled at this conference, and the West Peachtree question will be taken up later.

Foundry Street Purchase.

Mrs. Bertha Kline has bought through J. H. Ewing, of the Smith & Ewing real estate agency, a 40 by 100 foot lot on Foundry Street, between Elliott and Mangum Streets, for $2,250. A small house is on this property. The seller was L. M. Anderson.

Sale on Piedmont Road.

Deeds have gone to record in the sale March 6 of a large building lot at the northwest corner of Piedmont and Ivy Roads, from Claude E. Buchanan to Wesley Hirshburg, for $6,875. This lot is west of the William J. Stoddard place and in the neighborhood of other fine residences.

A bond for title has also gone to record in the sale March 31 of a 20 by 60 foot lot on Whitehall, near West Fair Street, to Nathan Wolfe by A. D. Greenfield, for $6,500.

Real Estate Activity.

An increase in different realty transfers as set forth in The Fulton County Daily Report shows the tendency of real estate to assume its normal aspect in the market. To-day's issue of this publication contained seventeen bond for title items and 32 warranty deed items, and led several real estate men to remark that the number was the best and most complete that The Report has ever issued.

Big Deals Coming.

Several important real estate deals are in the contract stage and should be announced early next week. One of these involves approximately $100,000 and there are a number of smaller figures.

Road Work at Buckhead.

County convicts are working fast to complete improvements on Peachtree Road, anticipating increased traffic which will come about June 1, when the Capital City Club takes charge of its country club at Brookhaven. The right-hand side of Peachtree Road, starting at Buckhead, has been macadamized nearly as far north as W. S. Witham's estate, and only awaits the steam roller to be put in good shape. Space between the car tracks has been taken on this northward trudge of the convicts. The work will proceed to the DeKalb County line and then the gang will turn back toward Buckhead.

County Commissioners are well satisfied with the work and predict that Peachtree Road will be in very good shape when Capital City golfers take their sticks to Brookhaven.

To Widen Roswell Road.

The proposition of widening the Roswell Road from Buckhead to Piedmont Road (formerly Plaster Bridge Road) has been revived. A year or two ago this matter was agitated. All property owners except one agreed to give 10 to 20 feet, and the opposition of the single owner blocked the project. Now E. T. Luckie, of the Holmes & Luckie Realty Company, has taken up the matter again, and he expresses confidence in the outcome. Mr. Luckie's idea is to lay out the Roswell Road so that whenever the demand is great enough on the part of the people along the route, a car line can be built to Roswell. Either this or the street car company can leave the wide thoroughfare to vehicular traffic and establish a private right-of-way close by.

PROPERTY TRANSFERS.

Warranty Deeds.

$65,000—The Corinthian Company to Realty Mortgage Commpany, lot 69x175 feet, southwest corner Ponce DeLeon Avenue and North Boulevard. May 6, 1913.

$1,400—Mrs. Lenoria N. Crawford to W. W. Hildebrand, lot 45x100 feet, northeast corner Western Avenue and Davis Street. July 8, 1903.

$6,000—W. V. Ogletree to Mrs. Lillian S. Sparks, No. 200 Angier Avenue, 70x150 feet, April 16, 1913.

$6,000—Mrs. Eugenia Balch to W. V. Ogletree, same property. May 3, 1912.

$2,500—Phenix Investment Company to same, lot 50x195 feet, north side Dill Avenue, 100 feet east of Elm Street. April 14, 1913.

$2,500—W. V. Ogletree to L. C. Butler, same property. April 14, 1913.

$2,250—Same to same, lot 40x130 feet, north side Lake Avenue, 43 feet east of Krog Street. April 14, 1913.

$2,500—Lee O. Swain to T. J. Pyron, six acres in land lots 224 and 227, adjoining Southern Railway property. December 14, 1911.

$2,300—Mrs. Mattie B. Coyne to L. F. Bowen, No. 55 Culberson Street, 50x210 feet. May 1, 1913.

$25,000—Walton Realty Company to Union Savings Bank, lot 88x47 feet, southeast side Bartow Street, 120 feet northeast of Walton Street. May 7, 1913.

$5,000—Same to same, lot 44x39 feet, northeast side Nassau Street, at corner of Tabernacle Place. May 7, 1913.

$15,000—Same to same, lot 30x89 feet, at intersection of Nassau and Spring Streets. May 7, 1913.

$1,500—Mrs. Mary E. Carman to Realty Trust Company, lot 3, block 24, Ansley Park, 95x218 feet, in land lots 55 and 56. April 14, 1913.

$900—Lafayette Wall to Grisham Investment Company, lot 30 by 100 feet, east side of Marietta Street, 225 feet southeast of Exposition Street. April 25.

$600—Charles J. Martin to Mrs. Lillie F. Owens, lot 50 by 200 feet, north side of McDonough Road, 100 feet west of First Avenue. April 18.

$775—Mrs. Helen Reed Turman to same, lot 109 by 150 feet, southeast side of Luther Street, 210 feet northeast of McDonough Road. April 18.

$700—Charles J. Martin to same, lot 50 by 200 feet, northwest corner of McDonough Road and First Avenue. April 18.

$3,100—W. M. Middlebrooks, Jr., to Mrs. Eula Talley Cook, lot 53 by 160 feet, west side of Lawton street, 325 feet north of Gordon Street. November 13, 1909.

$325—Guarantee Trust and Banking Company to Kate Sutherlin, lot 50 by 150 feet, west side of Kenwood Avenue, 150 feet south of Forrest Street, land lot 148, Seventeenth District. February 2, 1911.

$3,000—C. A. Upchurch to Walton Realty Company lot 25 by 43 feet, southeast side of Bartow Street, 145 feet northeast of Walton Street. May 5.

$3,000—Same to same, lot 27 by 53 feet, southeast side of Bartow Street, 120 feet northeast of Walton Street. May 5.

$2,500—Same to same, lot 30 by 43 feet, southeast side of Bartow Street, 170 feet northeast of Walton Street. May 5.

Quitclaim Deeds.

$1—Mrs. Maggie B. C. Hayes to Walton Realty Company, 63 and 65 Bartow Street, 47 by 90 feet. May 7.

$250—Travelers Insurance Company to Mrs. Mary E. Carman, lot 95 by 218 feet, being lot 3, block 24, Ansley Park, land lots 33 and 56. March 4.

$1 and for Levy and Sale—Dan S. Walraven and George W. Hanson to M. Kantor, lot 100 by 400 feet; southwest corner of Amy and Ira Streets. May 6.

$5—Mrs. Mellie Faith et al. to Miss Eulalie Hulsey, lot 201 by 346 feet, south side of Georgia Railway and Power Company right of way, at east line of an eight-foot alley. Also lot 205 by 247 feet, at southwest corner of above lot on Stovall Street. April 15.

$10—Ben J. Massell to R. A. Sims, lot 50 by 150 feet, east side of Marietta Street, at A. S. Taylor's line. April 30.

Bonds for Title.

$11,000—W. A. Powell estate (by executors) to Walton Realty Company, lot 21x150 feet, southwest side Nassau St., 101 feet northwest of Spring Street. November 5, 1912. Transferred to Union Savings Bank May 7.

$12,000—Same to same, lot 21x51 feet, southwest side Nassau Street, 59 feet northwest of Spring Street. November 5, 1912. Transferred to Union Savings Bank May 7.

$1,400—James H. Low estate (by executors) to J. F. and Emma Reed, lot 34x124 feet, east side Walnut Street, 101 feet south of Foundry Street. May 7.

$4,000—Morris Friedman to M. M. Berger, 115 Stonewall Street, 29 by 106 feet. May 7.

$1,500—Mrs. Emma C. Connally to H. S. Berry, lot 125x300 feet, north side of Fulton Street, 100 feet west of Randall Street; also lot 125x150 feet, northeast corner Fulton and Harris Streets. November 18, 1912.

$7,150—Mrs. Agnes H. Almand to Mrs. Lizzie C. Lewis, 100 East Avenue, 50 by 105 feet. May 7.

$7,000—Mrs. Isabel D. Cameron to Joseph Genntison, 334 Central Avenue, 31x128 feet. April 5.

$50,000—Mrs. Josephine Inman Richardson to J. Carroll Payne and Eugene V. Haynes, lot 20x140 feet, south side Decatur Street, 120 feet southeast of Courtland Street. May 7.

$50,000—Same to same, lot 20x140 feet, south side Decatur Street, 140 feet southeast of Courtland Street. May 7.

$50,000—Same to same, lot 20x140 feet, south side Decatur Street, 160 feet southeast of Courtland Street. May 7.

$50,000—Same to same, lot 20x140 feet, south side Decatur Street, 180 feet southeast of Courtland Street. May 7.

$50,000—Same to same, lot 19x140 feet, south side Decatur Street, distant 101 feet southeast of Courtland Street. May 9.

$10,000—Union Savings Bank to H. J. Bruce, lot 44x39 feet at northeast side Nassau Street, at corner at Tabernacle Place. May 7.

$8,480—L. C. Hopkins to B. M. Grant and Lee M. Jordan, lot 195x400 feet east side Habersham Road, 1,530 feet south of Pace's Ferry Road. April 29, 1912.

$7,000—James D. Perkins to M. Seitz, lot 44x125 feet, northeast corner Linden Avenue and Bedford Place. May 2.

$13,750—Claude E. Buchanan to Wesley Hirshburg, lot 275x340 feet at intersection of Plaster's Bridge Road and Ivey Road. March 6.

Loan Deeds.

$3,500—Mrs. Dessa Lane to Equitable Mortgage and Trust Co., No. 57 St. Charles Avenue, lot 52x200 feet. April 30, 1913.

$2,500—Andrew C. Woolley to Home Life Ins. Co., lot 50x250 feet, east side Maddox Drive, 240 feet south of Avery Drive. May 8, 1913.

$15,000—James H. Gilbert to New England Mutual Life Ins. Co., No. 70 South Forsyth Street, lot 34x105 feet. May 7, 1913.

$330—B. E. Woodall to Bank of Campbell, lot 50x156 feet, northeast side of Elizabeth Lane, 205 feet northwest of Main Street. May 2, 1913.

REAL ESTATE FOR SALE.

Sharp & Boylston

FOURTH WARD INVESTMENT.

THIS IS THREE NEGRO HOUSES ON HILLIARD STREET, NEAR HIGHLAND ALWAYS RENTED FOR $31.40 PER MONTH. PRICE $3,000 AND CAN MAKE TERMS. THIS IS OVER 12 PER CENT AND A GOOD BUY.

REAL ESTATE FOR SALE. HOUSES FOR RENT.

W. A. FOSTER & RAYMOND ROBSON

11 EDGEWOOD AVENUE.
REAL ESTATE, RENTING AND LOANS.

FOR SALE.

ONE of the most beautiful bungalows in Inman Park for $5,000. Owner was offered $6,000 for this place a few months ago, but now leaving city and is willing to make the sacrifice. No information over phone. See Mr. White.

SWELL modern bungalow on North Side in rapidly growing section. Good buy for $5,000. Druid Hills neighborhood. Easy terms. See Mr. Martin.

IN THE FOURTH WARD some property on two good streets, renting for $68 a month; $6,000; one-half cash. This is good property and a splendid investment. See Mr. Cohen.

EAST FOURTH STREET, a dandy eight-room two-story house; has all the conveniences; large lot. This is in walking distance of the city and is well worth the price, $6,500, with terms. See Mr. Martin.

IN EAST LAKE SECTION, where advances in value have been steady and will continue, we have sixteen and a fraction acres with a good bungalow on same; young fruit trees; beautiful grove land; about one-half in cultivation; $8,000 will buy this. Reasonable terms can be arranged. See Mr. Hook.

IF YOU HAVE MONEY to lend, we can place it safely.

FOR RENT.

106 RAWSON STREET.

OUT on Rawson Street at the above number, between Crew and Capitol, we have a two-story, nine-room residence, has cabinet mantels, tiling hearths, gas, two baths, sink in the kitchen, situated on a lot 60x150 feet, in a nice neighborhood, convenient to schools, churches and car lines and within walking distance of the business section of the city. Price $45.00.

46 WILLIAMS STREET.

ON THE left going out Williams Street, between Harris and Baker, we have a two-story, nine-room residence, with cabinet mantels, tiling hearths, electric lights, gas, bath and sink in the kitchen. Has stationary washstand, china closets. The walls have been freshly tinted, and the whole house is in good condition, convenient to school, churches, and car lines, and within close walking distance of the business portion of the city. A fine location for roomers and boarders, including city water, $42.60.

WE HAVE a long list of other houses.

FOR RENT.

6-r. h., 254 Spring Street	$30.00	6-r. h., 16 McCloud Ave.	$20.00
6-r. h., 90 Holderness, May 15	27.50	6-r. h., 95 Clifton St.	17.50
6-r. h., 271 Spring Street	25.00	6-r. h., 25 St. Paul Ave.	25.00
6-r. h., 340 Crew St.	22.50	6-r. h., 46 Ormond St., May 18.	22.00

WE PUBLISH A WEEKLY RENT BULLETIN, giving a good description of everything we have for rent. Get a copy.

JOHN J. WOODSIDE.
Atlanta Phone 618 12 AUBURN AVE. Bell phone Ivy 671.

GARAGE FOR RENT

WE HAVE one of the best garage propositions in the city. A building containing about 6,000 square feet to a floor and five floors, 30,000 square feet.

WHY not go up in the air with the building and pay ground rental than spread out on the ground and pay high prices.

ELECTRIC elevator to carry any cars—electric lights and all equipment.

COME up and get a price if you are interested in a garage proposition three blocks of Peachtree and downtown.

THIS city hasn't another such proposition to offer.

Turman, Black & Calhoun
203-8 Empire Building.

REAL ESTATE FOR SALE. REAL ESTATE FOR SALE.

GRAND AUCTION SALE

DO YOU WANT A

Home in Atlanta Suburbs

Where you can live in a nice, growing town, with good schools and good churches, surrounded by congenial neighbors—yet, where it is convenient to the city?

You Do!

Then come with us on SATURDAY MORNING, MAY 10th, to

Stockbridge, Ga.,

Where we are going to hold a big auction sale of NINETY BEAUTIFUL LOTS, all inside the corporate limits, and all lie level and nice for building purposes. About 20 are good business lots, right in town. This is the property of Mrs. L. J. Dorsey.

Stockbridge is just eighteen miles from Atlanta, on the Southern Railroad to Macon. It is a live, progressive town, and even if you should not decide to live there, you can make a good and profitable investment in one or more of these lots. Good railroad schedules make it convenient for the residents of the town.

TERMS ARE SO EASY—anybody can buy—ONLY $10 CASH, $5 a MONTH.

FREE BARBECUE FOR EVERYBODY.

A good brass band will furnish catchy music.

We are going to give away three good lots and a few other things. You might pick up one of these. So come go with us.

Train leaves Terminal Station at 7:45 a. m. Meet us there—enjoy the day with us—and at the same time make a good profit for yourself.

UNITED BUILDING CO., Agents.
400 Temple Court.
COL. WATT KELLY, Auctioneer.

REAL ESTATE FOR SALE. REAL ESTATE FOR SALE.

EAST LAKE

A NUMBER of high-class homes are now being built at East Lake, forecasting values of $40 to $50 a front foot.

WE HAVE 400 feet on Skiff Avenue, fronting east and facing the club grounds; will sell entire tract for $4,000 Terms: $1,000 cash; balance 1, 2 and 3 years—7 per cent.

Forrest & George Adair
Second Floor Atlanta National Bank Building.

WILLIAMS-HARTSOCK CO.
Real Estate and Builders
Main 2106 4th National Bank Bldg.

ANSLEY PARK—Modern six-room bungalow on a $2,500 lot. Near car. Now look—the price is cut to $5,000, and the terms are—see us, but hurry.

JUST OFF Ponce DeLeon and right at Druid Hills, on an unsurpassed street, we have a beautiful east front lot. It's worth $2,750, but the owner has given us a two-days' price of $2,150. An inquiry will convince you that this is your opportunity.

IN DRUID HILLS, on a 100-foot front lot, we have an excellent eight-room HOME. It's a bargain at $12,500.

ST. CHARLES AVENUE—Good little home on a lot 50x207 feet to an alley. $3,500 on terms gets this. The owner of this put the gain in bargain.

THREE BLOCKS from Peachtree, five from Georgian Terrace, on swell street, six-room bungalow; furnace, etc. Owner leaving city. $5,750, $500 cash.

WE BUY, build, sell and exchange, so let's get together.

FOR SALE JOHN J. WOODSIDE

48 HIGHLAND AVENUE
(Large Lot)
WELL BUILT cottage on lot 50 by 199 feet. Price cut to $3,000. See us promptly for this.
THOS. R. FINNEY, Sales Mgr.,
12 "Real Estate Row."

Best Apartment Site in City

50x150 ON CORNER.
LIES absolutely level and on corner of two of Atlanta's choicest residence streets. Two car lines. This is cream. $10,000 on terms.
2-STORY, 7-ROOM HOME—$4,000.
Right off North Boulevard and the car line near Ponce DeLeon Avenue, two-story, seven-room home. Splendid condition and well arranged. $4,000 on terms. Get this $5,000 place at this low figure.

THOMSON & LYNES
15-20 WALTON STREET. PHONE IVY 718.

FOR SALE BY OWNER

WHY GO out three miles and pay $6,500 for a cottage on a raw lot in the hot sun when you can get a modern two-story house with reception hall, parlor, library, dining room, kitchen and 4 bed rooms, an elevated level lot 50x200, beautifully sodded lawn, handsome shade trees, roses, cherries, peaches, figs in bearing, all for $6,500 on easy terms, simply by coming direct to the owner? House in perfect condition. This is on main street, too, where values are steadily increasing. Call at 395 Capitol Avenue and look it over. It's a bargain.

Gardner Property---Forrest Avenue

ONE BLOCK East of North Boulevard—$1,000 to $1,250 per lot, on terms of $250 cash—balance to suit. This property is opposite the Forrest Avenue School.

J. R. SMITH & J. H. EWING
REAL ESTATE, RENTING, LOANS.
Ivy 1513. 130 Peachtree Street. Atlanta 2865.

Fourteenth Street Residence For Sale or Exchange---$3,000 to $5,000 Sure Profit

ON FOURTEENTH STREET, WEST, just a few doors from Peachtree, we own a strictly modern, up to date and practically new residence of nine rooms. This place also has a cement driveway, a garage, and the lot is 50 by 180 to an alley, and is on the south side of the street. The house itself is attractive, has all conveniences. The street, as everyone knows, is one of the most select North Side residence streets. We will sell this property $2,000 under value. On this basis, $6,000 cash will be required, balance of $6,500 will be divided into seven or eight annual payments if desired. $3,000 to $5,000 profit here sure in next three years. Several parties have applied for lease at $75 per month. This means about 7 per cent net on the investment.

Or we will exchange the property for well located income city property; accept or pay difference.

GEORGIA LAND AND INVESTMENT CO., Owners
Ivy 5522. 60 1-2 North Broad St.

FOR SALE BY
GREENE REALTY COMPANY
511 EMPIRE BLDG. REAL ESTATE, RENTING, LOANS. Phones 1599

GRANT PARK COTTAGE.
We have a 6-room cottage on one of the prettiest South Side streets, has all conveniences, and a real home to be appreciated. Only $3,500, on terms.
SEE US QUICK.

IMPERIAL COUNCIL OF SHRINERS: We want you in 1914. A hearty welcome awaits you.
JOHN J. WOODSIDE
THOS. R. FINNEY, Sales Manager.
12 "Real Estate Row."

THE ATLANTA GEORGIAN
Published Every Afternoon Except Sunday
By THE GEORGIAN COMPANY
At 20 East Alabama St., Atlanta, Ga.
Entered as second-class matter at postoffice at Atlanta, under act of March 3, 1879
Subscription Price—Delivered by carrier, 10 cents a week. By mail, $5.00 a year.
Payable in Advance.

If You Are in Debt, You Are a Fly Glued to the Flypaper.

The More You Struggle, the Tighter You Stick. Soon Your Courage Is Gone and You Are a Dead Fly.

Copyright, 1913.

The picture at the top of this page is a picture for more than half of all the people in this country.

More than half the people are in debt—that is to say, they are living beyond their means, or they are spending every cent.

And the man who is spending every cent he gets is actually in debt and running in debt, for he is running in debt TO HIS OLD AGE, when he won't be able to make, and won't be able to spend, and when the spending of to-day means debt later.

Those that are in debt know what debt is. There is no need to tell them about it.

First you owe $50 if you are a little man, or $50,000 if you are a big man.

And then you owe $100—or $100,000 if you are big.

For a while you struggle and plan. You are going to pay it off soon. It is a good thing to use "O P M," that is to say, other people's money, in the effort to get ahead.

You tell yourself that all the big men have used their credit and borrowed and gone ahead rapidly.

It all sounds very nice and plausible.

But remember that YOU KEEP GETTING IN DEEPER.

The fly lights on the fly paper, perhaps with only one leg at first. He says this is nothing, and puts down the other leg to push himself off.

AND THEN HE IS STUCK FAST.

And then he says to himself: "I will fly away from this fly paper," so he begins flapping his wings. And both of his wings stick to the paper.

There he is with his feet stuck and his wings stuck and only his head free.

That fly feels about as independent and hearty as you do if you are in debt. And he says: "I can get off of this paper easily enough when I get ready. I'll just put my head down and push myself off."

He buzzes for a while. THEN HE PUTS HIS HEAD DOWN ON THE FLY PAPER, TO PUSH HIMSELF OFF.

Then his head sticks tight; he begins to choke.

By and by he rolls over on his side, he sinks into the sticky surface—AND THERE IS ANOTHER DEAD FLY.

So it is with men in debt. So it will be with you if you stay in debt.

The only hope for the fly, the moment he feels one foot on the fly paper, is to use those wings and fly away, not putting in the other foot; flying off as quickly as he can.

And a million times wiser and better is the occasional rare fly, who sees the other flies sticking to the fly paper and says: "I don't like the look of those flies; I'll stay away from them."

Look at the people in debt. See their worry. See the anxiety of the mother, reflected in the children.

See the lack of standing, the extravagance and the poverty mixed together.

You can't mistake the human fly stuck on the fly paper of debt.

Since you cannot mistake him, why not keep away from that fly paper?

Debt makes everything worthless.

If you owe a thousand dollars, it seems rather foolish to save ten or twenty.

You feel that you might as well spend it; it won't make any difference.

And so it goes, if you owe two thousand. And then it isn't worth while to save twenty or forty.

And you become a failure. You put down your feet, and then your wings, AND THEN YOUR HEAD, WHICH IS AMBITION, and by and by you roll over and you are a dead fly.

Keep out of debt.

Congratulations We Do Not Want

Lord Welby, speaking in London at the annual dinner of the Cobden Club on the prospects of free trade, said that the members might congratulate themselves on President Wilson's new tariff bill. There is the bare truth about what is thought of the bill by the out-and-out free traders of England.

Richard Cobden died in 1865. The population of Great Britain has almost doubled since. Railroads were in their infancy, and it took weeks to cross the Atlantic. Telegraphy had just begun and ocean-spanning cables did not exist. Cobden could never have even dreamed of the cheap and vast transportation systems, by land and sea, of to-day. He could never even have dreamed of the year when the United States would practically consume all the wheat it would grow. He could never even have dreamed of the development of machinery, changing, as it has, the whole face of world-trade.

Yet they did dream in those days. Cobden's associates dreamed and prophesied, too. They prophesied, and loudly, that within fifty years every civilized nation would have adopted free trade, and they were exactly wrong.

It would take many volumes to tell the whole difference between the conditions of the world's business in 1865 and 1913.

There are some congratulations that may be paid for too dearly.

The Flypaper of Debt

Are you stuck on this flypaper? Are your hands and feet glued with debts? Fight. You will find no happiness while debt holds you prisoner (SEE EDITORIAL.)

Cheer Up---Summer's a-Coming

By FERA.

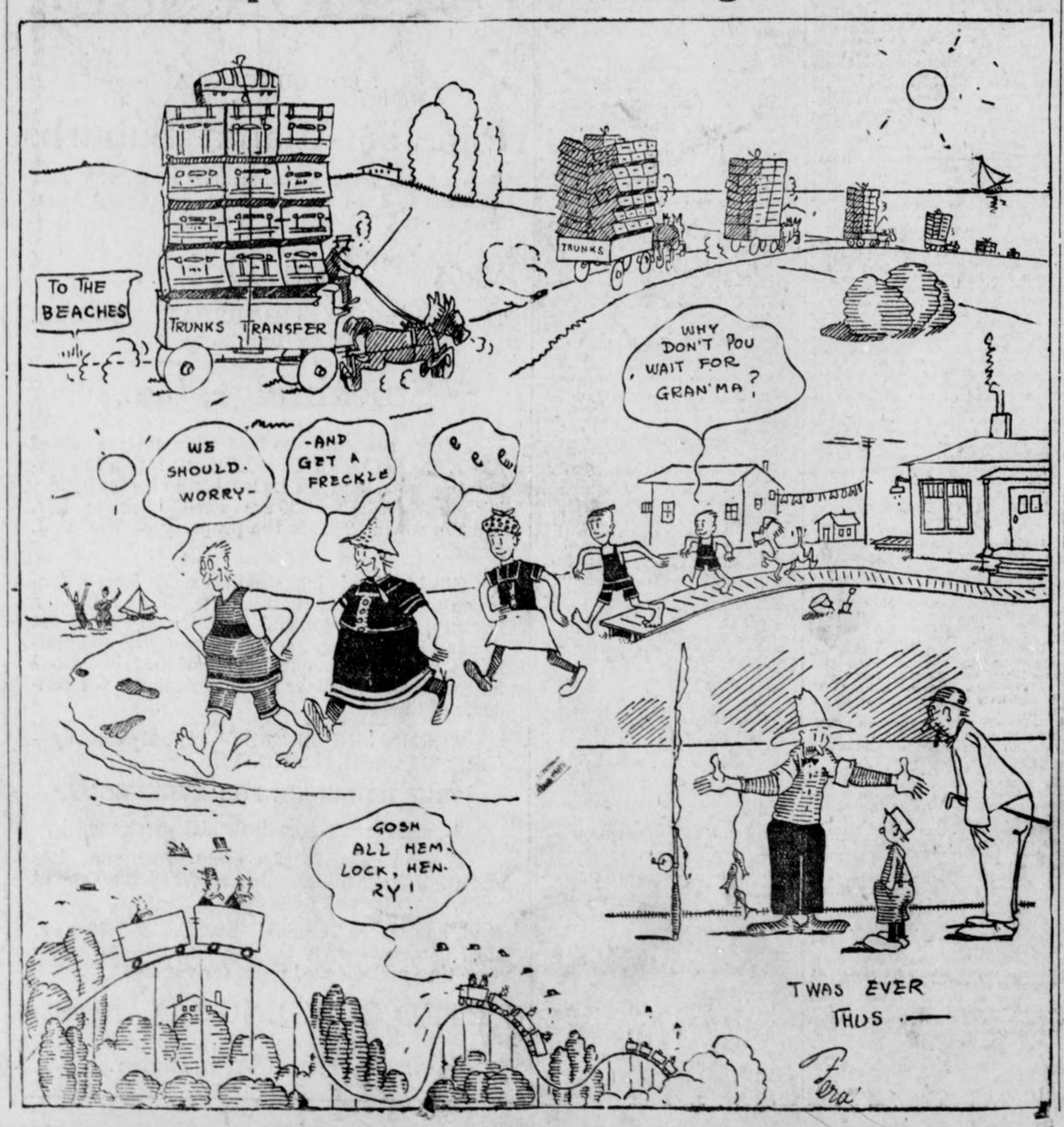

Rivalry in Religion

Written for The Georgian by REV. JOHN E. WHITE, Pastor Second Baptist Church

THE disappearance of sectarian bitterness is one of the most observable facts of to-day. Whatever may be thought of it, no man can regard it possible to check the movement which is breaking down the old denominational antipathies. It is interpreted by many as the best modern evidence that a Heavenly Power is at work in the world. They believe that the Spirit of its Divine Founder is prevailing in Christianity over the human passions of men, and that the gospel of love is at last conquering completely the hearts of those who preach it.

The large front of this movement appears in religious conventions and in the current religious literature. In reiterated proposals of church federation and missionary co-operation not a few religious leaders ardently believe that the amalgamation of denominations in one great inclusive church is not only desirable but inevitable.

Protesting the Movement.

But this rosy view has its checkmate and counter-blast. There are very many—probably at this time the majority of church communicants, who do not view the loss of the sectarian spirit with sympathy. Large numbers of leaders are flung in violent reaction against it. Within each denomination there are organs, and therefore an organization, of protest. A keen eye observes that the internal antagonisms in the different denominations on the subject is really helping on the movement of fraternity as between the denominations themselves by transferring the emphasis of the old conflict between them as sects to mere family disputes.

The question of denominationalism will not be settled wisely in this fashion. There are profound reasons for the existence and maintenance of divergent groups in Christianity. There are many of the best men in each denomination who observe the tendency of the times, feel its power, and are drawn into it, who still stoutly question, if it is not liable to cost the cause of Truth and the energies of religion more than all its compensating amenities can amount to. The man in the street does not see very far into the problem of denominationalism. It appears to him a plague of wicked envies and a useless waste of power.

The Real Values.

Why is it, then, that those inside the churches, as leaders and laymen, who are manifestly consecrated men of the finest good sense, are strong in their support of separate denominations, especially their own? It is because they know the real value of denominationalism. It is not a narrow sectarian meanness on their part. They lend no encouragement to theological strife and religious bad feeling. They lament the wounds which persecution and bigotry have made and would make again. But they know that after all there are convictions of religious truth worth fighting for, and that the great loyalties of conscience have been the levers of salvation for the human race. As students of church history, they know that the stubborn quality of soul, the heroic mold of character and the magnificent manhood which have fallen out of that history, are not to be lightly set aside or interpreted apart from the great competitions of religion in which they were generated.

New Denominationalism.

So the rapidly evaporating sectarianism of our time, if full of promise, is full of peril also. It is our task to provide a relation of religious groups to each other and toward their common cause which will conserve consecration and aggressiveness, while at the same time it encourages their basal fellowship.

I believe it can be done and that it will be done.

As Christianity stands to-day, the demand for an arrangement of its group forces in a provoking attitude toward each other, but with the supreme objective clear enough to cure the evils of sectarianism. The suggestion for a "New Denominationalism" is offered therefore as a substitute for the tendency toward "No Denominationalism." It is that the theological quarrel shall be subordinated to the logical contest of religious groups engaged constructively for the kingdom of God on earth. It should appeal to anyone that the rivalry of creeds giving way to the rivalry of deeds will be infinitely better than the mere subsidence of all rivalry which is threatened.

COUNTY TO GIVE FUNDS TO PROSECUTE PHAGAN CASE

BASEBALL

THE ATLANTA GEORGIAN

Read for Profit---GEORGIAN WANT ADS---Use for Results

VOL. XI. NO. 238. WEATHER: FAIR. ATLANTA, GA., FRIDAY, MAY 9, 1913. 2 CENTS EVERYWHERE PAY NO MORE

NIGHT EDITION

BILLIKENS GET GOOD LEAD ON SMITH'S CREW

Crackers Opponents Score First Five Runsn Across Plate in Third Inning.

Score by innings:

CRACKERS	100
BILLIKINS	105

MONTGOMERY, ALA., May 9.—The Crackers and Billikens played the second of their four-game series here this afternoon.

The Billikens scored one run in the first inning and the Crackers also registered one tally.

Dobbs' men took the field to-day in an effort to break the "jinx" that has followed his trail.

Billy Smith selected Weaver and Dunn to do the battery work for the Crackers, while Johnny Dobbs sent Donahue and C. Brown in for the Billikens.

THE GAME:

FIRST INNING.

Breen walked. Wares singled to right and Breen circled to third. Jantzan popped to Agler. Elwert singled to center, scoring Breen and Wares took second. Sloan grounded to Smith, forcing Elwert at second, Smith to Alperman, and Wares went to third. Kutina grounded to Bisland, forcing Sloan at second, Bisland to Alperman. ONE RUN, TWO HITS.

Long walked and went to second on a wild pitch. Agler grounded out, Wares to Kutina, and Long strolled to third. Alperman singled to right, scoring Long. Brown threw wild over first and Alperman beat it to third. Welchonce walked. Smith and Bisland fanned. ONE RUN, ONE HIT.

SECOND INNING.

Spratt walked. Donahue hit to Alperman, who stepped on the bag, forcing Spratt, and relayed the ball to Agler, retiring Donahue. Brown grounded out, Weaver to Agler. NO RUNS, NO HITS.

Rohe walked and was caught napping off first, Brown to Kutina. Dunn fanned and so did Weaver. NO RUNS, NO HITS.

THIRD INNING.

Breen walked. Wares sacrificed, Weaver to Agler. Jantzan tripled to left, scoring Breen. Elwert singled to left, scoring Jantzan. Sloan grounded to Bisland, forcing Elwert at second, Bisland to Alperman. Kutina was hit by a pitched ball. Spratt tripled to right, scoring Sloan and Kutina. Donahue doubled to left, scoring Spratt. Brown popped to Alperman. FIVE RUNS, FOUR HITS.

This Maud Muller Wants to Rake Hay

She's Also Anxious to Plow, She Declares, in Application for Farm Job.

MINNEAPOLIS, May 9.—"I want to plough, clean house, make hay and drive binders in the field," says Grace Simpson in her application to the Devils Lake Commercial Club for a chance to do the same work on a farm as a man would.

"The day is past when it is out of the ordinary for a girl to labor at men's work," Miss Simpson asserted. "I love horses and I am sure that I can take just as good care of them as any man. The city work would kill me in the summer time. I can beat some men at their own jobs at that. If I can get as good wages in the country as I can get here I shall leave immediately."

New York Gasps at Garb of C. Murphy

Chicago Baseball Magnate Dazzles Broadway With Green Hat, Striped Suit and Spotted Vest.

NEW YORK, May 9.—Gotham is gasping to-day over the raiment that decorated the form of C. Webb Murphy, owner of the Cubs, when he appeared on the streets to-day.

Murphy wore a green velvet hat with a fancy bow, a tan overcoat with a velvet collar, a sassy looking black nd white striped suit, green vest with cream colored spots, a green tie with black stripes, white silk stockings, very light colored tan shoes and chamois gloves.

RELIEF FOR THE HOBBLED.

MUNCIE, IND., May 9.—Because the new tight skirts makes it impossible for women to step on the cars, the traction company here has ordered the steps lowered.

BASEBALL

SOUTHERN LEAGUE

AT NEW ORLEANS—
NASHVILLE 0 0
NEW ORLEANS 1 0
AT MOBILE—
CHATTANOOGA 0
MOBILE 0

Coveleski and Street; Campbell and Schmidat. Umpires, Fifield and Ruddenham.

AT MEMPHIS—
BIRMINBHAM 0
MEMPHIS 0

NATIONAL LEGAUE

AT NEW YORK—
CINCINNATI 0 0 0 0 0 0 3 0
NEW YORK 0 1 0 0 0 0 0 0

Fromme and Clark; Marquard and Meyers. Umpires, Brennan and Eason.

AT BROOKLYN—
CHICAGO ..... 0 2 0 0 0 0 2 1 0 - 5 9 3
BROOKLYN ..... 4 0 0 1 0 0 1 1 X - 7 7 2

Pierce, Humphrey, Reulback and Archer; Stack, Curtis and Millen. Umpires, O'Day and Emslie.

AT BOSTON—
PITTSBURG ..... 2 0 0 0 1 0 0 0 1 - 4 9 1
BOSTON ..... 1 0 0 0 0 0 0 3 1 - 5 11 2

Camnitz and Simon; James and Whaling. Umpires, Rigler and Byron.

AT PHILADELPHIA—
ST. LOUIS ..... 1 0 0 0 0 0 0 0 0 - 1 2 1
PHILADELPHIA ..... 0 0 0 0 0 0 2 1 X - 3 7 0

Steele, Geyer, Wingo and McLean; Alexander and Dooin. Umpires, Klem and Orth.

AMERICAN LEAGUE

AT CLEVELAND—
BOSTON 0 0 0 0 0
CLEVELAND 0 0 0 0 1

O'Brien and Carrigan; Blanding and O'Neill. Umpires, Connally and McGreevy.

AT DETROIT—
NEW YORK 1 0 2 0 4
DETROIT 0 0 0 0 0

Warhop and Sweeney; Willett and Stanage. Umpires, Dineen and Hart.

AT CHICAGO—
WASHINGTON 0 1 0 0 0 0
CHICAGO 0 0 2 0 0 1

Engel and Ainsmith; Scott and Easterly. Umpires, Hildebrand and Evans.

AT ST. LOUIS—
PHILADELPHIA 0 1 0 0
ST. LOUIS 5 2 0 0

Houck and Thomas; Wellman and McAllister. Umpires, O'Loughlin and Ferguson.

INTERNATIONAL LEAGUE

AT TORONTO—
NEWARK— 0 0 0 0 1 0 0 0 0 - 1 9 0
TORONTO— 0 2 0 0 0 0 1 0 X - 3 6 0

Schalk and McCarthy; Hearne and Graham. Umpire, Mullen.

AT BUFFALO—
JERSEY CITY— 0 0 2 0 0 0
BUFFALO— 0 0 0 1 1 1

Brandon and Crisp; Frill and Gowdy. Umpires, Nallin and Hayes.

AT ROCHESTER—
BALTIMORE— 0 1 0 0 0 2
ROCHESTER— 3 0 0 1 0 0

Johnson and Payne; Hughes and Blair. Umpires, Quigley and Finneran.

Providence-Montreal, not scheduled.

SOUTH ATLANTIC LEAGUE

AT SAVANNAH—
COLUMBUS— 0 0 0 1 0 0
SAVANNAH— 5 0 0 0 0 0

Baker and Krebs; Robinson and Geibel. Umpires, Barr and Glatts.

AT JACKSONVILLE.
CHARLESTON— 0 0
JACKSONVILLE— 2 0

Ridgeway and Menefee; Stewart and Smith. Umpire, Pender.

AMERICAN ASSOCIATION

AT LOUISVILLE—
COLUMBUS— 0 0 0 0
LOUISVILLE— 0 0 0 1

Cole and Smith; Laudermilk and Clemons. Umpires, Westervelt and Irwin.

AT INDIANAPOLIS—
TOLEDO— 1 1 1 0 0 0 3
INDIANAPOLIS— 0 0 0 0 0 0 1 0

Collamore and Livingstone; Kaiserling and Clark. Umpire, Johnstone and Connolly.

AT MILWAUKEE—
MINNEAPOLIS— 0 0 0 0 0
MILWAUKEE— 0 0 0 0 0

Patterson and Owens; Cotting and Hughes. Umpires, Murray and Handiboe.

AT KANSAS CITY—
ST. PAUL— 2 1 2 0
KANSAS CITY— 0 0 0 1

Reiger and James; Schlitzer and Kritchell. Umpires, Chill and O'Brien.

ALMOST DIES BECAUSE OF WIFE'S MISCHIEVOUS EYES

SAVANNAH, GA., May 9.—Homer Mearchum, a member of the Al Shaffer Company, playing at the Princess Theater, to-day is in a hospital suffering from the effects of wood alcohol taken last night with intent to commit suicide. His wife Florence, also a member of the company, would not make her eyes behave.

GEORGIA AND TECH CLASH IN FIRST BATTLE

Yellow Jackets Pound Out Two Runs in First Inning; Eubanks and Corley Twirl.

Score by innings:

TECH	200 2
GEORGIA	00 0

ATHENS, GA., May 9.—Tech and Georgia clashed here this afternoon in e first game of their series. Corley went to the slab for Georgia with Hutchens catching, while Eubanks was selected to twirl for the visitors with ge behind the bat.

The Yellow Jackets took the lead in the first inning by pounding out two runs. The ed and Black squad managed to push one run over the plate in their half.

Eubanks and Corley tightened up in the second and third inning and neither eam scored. The fielding on both sides was sharp and snappy.

Tech came strong in the fourth, pushing two runs over the plate:

'Thaw Is Father of Child,' Wife Repeats

'And I'm Going to See Our Baby Is Treated Justly by Harry's Relatives,' She Adds.

Special Cable to The Atlanta Georgian.

PLYMOUTH, ENGLAND, May 9.—Upon her arrival here to-day on board the liner Olympic from New York, Mrs. Evelyn Thaw, wife of Harry Thaw, declared emphatically and positively that her husband is the father of her baby, a fact which he denies.

"One has only to look at the little darling to know who its father is," she said, as she cuddled the infant. "Harry is my husband and the father of my child. I love my baby and am going to see that it is justly treated by relatives of my husband."

Mrs. Thaw said she was going to return to the stage at once. She has signed contracts, she said, to appear in music halls in London at $5,000 a week, and later will be seen in vaudeville in the United States.

"I must live, and I think that I will be able to make a success," she explained.

Wiley, 'Cow Center,' Loses Depot Fight

Mathis Is Given Station by State Railroad Commission—Victor Cited Its Beauty.

Wiley, the "natural center of the cow movement," and the most populous town of the vicinity, with twenty-three persons, loses its fight for an agency station on the Tallulah Falls Railroad.

By order of the Georgia Railroad Commission, Mathis is the victor. The Tallulah Falls Railroad has been instructed to build a station there and put an agent in charge.

Both towns are in Rabun County. They engaged in excited strife over the location of the station. Mathis built its plea on its natural beauty.

Officer Found Shot Dead at Navy School

Body of Lieutenant Richard Hill, With Bullet in Heart, Near Academy Gates.

ANNAPOLIS, MD., May 9.—Lieutenant Richard Hill, U. S. N., was found dead this afternoon with a bullet hole in his heart.

The body was discovered in the dead officer's boarding house, just outside the naval academy gates.

SUICIDE EPIDEMIC AT MACON.

MACON, GA., May 9.—S. D. Walker, an East Macon blacksmith, today ended his life with carbolic acid. This was the ninth suicide here this year.

STERILIZATION OF INSANE IN GEORGIA URGED

Board Reports Conditions at the State Asylum Call for Many Reforms.

Striking new methods of handling patients in the Georgia State Sanitarium at Milledgeville are urged in the annual report of the board of directors, submitted to Governor Brown Friday. The most important recommendations are:

The enactment of a sterilization law, applying to certain classes of criminals and defectives, modeled after recently enacted laws of New Jersey and Indiana.

A ban on the commitment of epileptics (not insane), feebleminded children, harmless seniles and paralytics and persons escaping trial by pleas of lunacy. This is a hospital and not a prison.

The report declares that poor results have been obtained at the institution in the cure of insanity on account of the crowded conditions and the lack of facilities for segregating and treating the curable cases apart from the criminal and hopelessly insane. A psycophathic hospital is urged.

No Provision for Children.

"No provision is made in our State educational system for the care and treatment of feeble-minded children," states the report. "Most of them are capable of training that will aid in their happiness and fit them for some usefulness. Only the grosser types are committed to the State Sanitarium, while the great majority are allowed to grow up without care.

"Further commitment with the insane should be stopped and some adequate provision made by the State for these children."

The report criticises the present system of confining epileptics not insane in the sanitarium, pointing out that association with crazy persons tends to hopelessly depress them and also has a bad effect on the insane persons. A hospital for epileptics is recommended; and it is suggested that it should be named for T. O. Powell because of the great service he has rendered the State along such lines.

Negro Quarters Insanitary.

Alarming insanitary and overcrowded conditions in the negro building are reported and the need of $100,000 for an annex to this building is said to be imperative. To separate the acute insane from the hopelessly insane an appropriation of $125,000 is urged. For a nurses' home $40,000 is asked.

There are 3,429 patients in the institution, 1,108 having been admitted this year. The daily average during 1912 was 3,424, an increase of 41 over 1911. The annual average increase during the last five years has been 89. Of eleven criminals committed, three were found to be sane.

The average cost per patient last year was $153.06. The total income of the sanitarium was $530,000.

There is an exceedingly high death rate among the negro patients. Most of the deaths in the institution are from tuberculosis and pellagra, recent increases in pellagra deaths being reported as startling.

The report was submitted by John T. Brantly, president of the board.

Other recommendations for changes in the laws governing the institution are:

That the three nearest adult relatives can, with the consent of the Ordinary, waive the ten days' notice of trial for lunacy. This is to prevent victims being held in jail during the ten days.

CHILD BURNS TO DEATH PLAYING WITH MATCHES

MACON, GA., May 9.—Emmett Ellis, ten-year-old son of A. J. Ellis, a Macon contractor, was burned to death in a fire which destroyed the home of D. B. Ellis, at Roberta, Crawford County, late yesterday afternoon.

The boy had been playing with matches in the garret of the house and it is supposed that the fire started that way.

RACES

RESULTS.
AT PIMLICO.

FIRST—Five furlongs: Wooden Shoes III (Troxler), 3.00, 2.50, 2.10, won; Robert Oliver (Butwell), 3.70, 2.80, second; Bulgar 109 (Turner), 2.40, third. Time 1:02 2-5. Kettle Drum, Milky Way, Molma also ran.

SECOND—Selling, three-year-olds and up, 6 furlongs: Magazine (Mathews), 10.80, 4.90, 3.40, won; Ambrose 107 (Troxler), 3.60, 2.70, second; Horace E. 117 (Sterling), field includes O. U. Buster, Grenida, Tom Holland, Kinder Lou, Golden vale, Firm, 3.20, third. Time 1:15--5. Arran, Aviator, Hermis, Jr., Lady Irma, O. U. Buster, Grenida, Tom Holland, Kinder Lou, Golden Vale, Firm also ran.

THIRD—Three-year-olds and up, six furlongs: Horron 105 (Turner), 4.10, 2.40, 2.30, won; Tarter 108 (Wolfe), 2.50, 2.40, second; Ringling 100 (Robbins), 3.30, third. Time, 1:14. Also ran: Mediator and Union Jacks.

FOUTH—Steeplechase four-year-olds and up, two miles: Buck Thorn 149 (Lynch), 5.90, 2.60, 2.60, won; Himation 140 (M. Henderson), 2.50, 2.40, second; Old Salt 137 (J. Williams), 4.10, third. Time, 3:51 3-5. Also ran: Flying Yankee, Sir Clegas, Seven Stars and Senator Wood (fell).

ENTRIES.
AT LOUISVILLE.

FIRST—Selling, three-year-olds and up, 6 furlongs: Dr. Jackson 99, Jacob Bunn 97, Capt. Heck 102, Nello 102, Lady Lightning 102, Coy 105, Coppertown 106, Bay Thorn 106, Wander 106, Afterglow 107, Three Links 108, Gold of Ophir 108, Florence Roberts 112, John D. Wakefield 112, Amon 112, Cash on Delivery 113, Chapultepec 117.

SECOND—Purse, two-year-old fillies, 4 furlongs: Recession 103, Birka 103, Hortense 103, Bronze Wing 103, Aunt Mamie 108, Bracktown Belle 113, Susan B. 113, Ruffles 113, Theodorita 113, Birdie Williams 113, Dainty Mint 118.

THIRD—Purse, three-year-olds and up, 5 furlongs: Sprite 107, Samuel R. Meyer 109, Casey Jones 109, Round the World 110, Helen Barbee 110, Bobby Byer 115, Jim Basey 115, Sebago 115, Grover Hughes 115, Irish Gentleman 115.

FOURTH—Three-year-olds, the Kentucky derby, mile and one-quarter: Jimmie Gill 110, Floral Park 112, Gowell 112, Lochares 114, xxFlying Tom 114, xxSam Hirsch 114, xxPrince Hermis 117, Lord Marshall 117, Donerail 117, Foundation 117, Ten Point 117, Yankee Notions 117. (xxMarion and Hirsch entry.)

FIFTH—Purse, two-year-old colts and geldings, 4½ furlongs: Dr. Samuel 101, Francis 101, Vandergrift 104, Woodrow 104, Battling Nelson 104, Harbard 104, Alador 104, Mac 104, Boots and Saddle 107, Destino 110.

SIXTH—Selling, three-year-olds and up, mile and one-sixteenth: Marshon 89, xStrenuous 100, Carpathia 101, Flying Feet 112, Bonanza 112, Sepulveda 113, Rolling Stone 113, Captain Bravo 114, Melton Street 114, Mockler 115, White Wool 118.

xFive pounds apprentice allowance claimed.

Weather clear; track fast.

AT PIMLICO.

FIRST—Maiden two year olds; fillies, geldings; 4½ furlongs: Superintendent 110, Velichen 110, Nancy Orme 110, Littlest Rebel 110, xxOlympia 110, xxFlit Away 110, El Blood 110, Cannock 110, Beaupre 110, Alice K 110, Lady Esterling 110, Single Stick 110, Holliday 110, Pat Rutledge 110, Sail On 110.

xx—Belmont entry.

SECOND—Selling; three year olds and up; 6 furlongs: Chilton Queen 110, Glint 105, Robert Bradley 100, Dynamo 110, Linebrook 100, Exton 102, Deduction 112, Eton 110, Orowoc 95, Futurity 115, Edith Inez 110, Billy Vanderveer 117, Muff 105, Silver Moon 100, The Busy Body 105, Pharaoh 115, Sylvestris 111, Bryn 100.

THIRD—Claubaugh Memorial Stakes; two year olds; 4½ furlongs: Panama 102, xxMater 107, xxExecutor 102, xxMordecai 107, Fool of Fortune 105, Canto 105, xxxCutwa 102, xxxWorst Dale 105, xxxStake and Cap 102.

xx—Parr entry. xxxOakridge entry.

FOURTH—Selling; handicap, steeplechase; four year olds and up; 2 miles: Tom Cat 132, Lampblack 140, Charles F. Grainger 138, Waterway 150, Julia Armour 135, Lizzie Flat 134.

FIFTH—Renner handicap; three year olds and up; mile: John Furlong 123, Lochiel 107, Cliffedge 100, Ruskin 105, Oliver Lodge 90, Guy Fisher 112, Pandorina 96, Rockview 107, Virile 100, Spohn 99, Dr. Duenner 106, Amalfi 103, The Rump 101, Springboard 100.

SIXTH—Selling; three year olds and up; 1 1-16 miles: Cuttyhunk 112, Orbed Lad 110, Sand Hog 95, Mollie S 110, Adolante 107, Pliant 113, Hans Creek 97, Hatteras 107, McCreary 112, O'Em 110, Madrigilian 115, Steliciff 112, Frank Purcell 115, Eddie Graney 116, Ella Graney 90, Stairs 110.

Weather clear. Track fast.

HELD FOR $28,000 SHORTAGE.

WHEELING, W. VA., May 9.—The Grand Jury to-day indicted M. S. Summers, cashier of the First National Bank of West Union, W. Va., and C. D. Martin, a business partner, on a charge of embezzling $28,000 of the bank's funds.

THE WEATHER.

Forecase for Atlanta and Georgia—Fair Friday and Saturday.

BEST DETECTIVE IN AMERICA NOW IS ON CASE, SAYS DORSEY

Solicitor Dorsey Says He Has Secured Powerful Aid in Search for Slayer of Girl---Woman Says She Heard Screams in Pencil Factory.

Shelby Smith, chairman of the Fulton commission, declared Friday afternoon that the board would back Solicitor Dorsey in any and all expense he might incur in the state's exhaustive investigation into the Phagan murder mystery. Smith said:

"We have instructed Dorsey to obtain the best possible detective skill for his probe and he would be backed by the couny commission to the last ditch in the money he spent.

"The fact the he hired a good detective Friday is news to me, but he has the sanction and backing of the board in the matter."

HIRES BEST DETECTIVE, HE SAYS.

Solicitor General Hugh M. Dorsey said Friday afternoon that he had the best detective in America working on the mystery of the Mary Phagan strangling.

Important developments had ensued already, he declared, and he was confident that an early solution of the case would be reached by the new expert of national reputation who had been placed at work on the clews.

The solicitor is understood to have the affidavit of a woman who swears that she heard a girl's screams as she was passing the factory at 4:30 o'clock the afternoon of the tragedy. The cries were shrill and piercing, she says, and died away as she stopped an instant to listen.

The woman was sure they came from inside the factory, but she gave little attention to her startling experience until she read of the strangling of Mary Phagan. Then it occurred to her that she very likely had heard the dying cries of the little girl and she reported the matter to the authorities.

Solicitor Dorsey, as his first action after the holding of Leo M. Frank and Newt Lee to the Grand Jury for the murder of Mary Phagan, put out the dragnet for witnesses.

A batch of subpenas were issued for the witnesses to appear in his office to give testimony in the case of "The State vs. John Doe."

After a long conference with Detectives Starnes and Campbell, Solicitor Dorsey asserted that action on the part of the Grand Jury might be expected any time after Friday. He plainly intimated that a special session of the jury might be convened Saturday to consider the Phagan murder.

The Solicitor declared as he left the court house with a private detective whose name he refused to divulge that he anticipated the development of startling evidence before night, which, he said, would clear matters materially.

Dorsey Questions Newt Lee.

With the private detective the Solicitor went to the Tower and was closeted with Newt Lee, the night watchman, for more than an hour.

The form of the subpena is taken to mean that many of the witnesses will submit their sworn testimony before the Solicitor General, who will thus have it in documentary form, instead of going before the Grand Jury to give oral testimony. However, it will be necessary for the material or indicting witnesses to go before the Grand Jurors in person.

"The investigation has just begun," said Chief of Detectives Lanford Friday, in discussing the action of the Coroner's jury. "We were confident we had presented sufficient evidence to warrant the holding of the two suspects in the case, but we will have much more when the case gets into the courts.

Have Strong Theory Already.

"We are going to continue right on with the investigation and try to dig down to the full truth of the mystery. We have a strongly supported theory as to who committed the crime, but we are ready at any time to change our opinions as soon as the evidence points in another direction.

"It will be possible, with the rush and hurry of the Coroner's jury

SENATE BEGINS CONSIDERATION OF TARIFF BILL

Received From House and Referred—Hearings Are Secret. Expect Vote in Nine Weeks.

WASHINGTON, May 9.—Shortly after the Senate convened to-day the Underwood tariff bill was brought over from the House, read and referred to the Finance Committee.

In the Finance Committee the schedule was assigned to sub-committee No. 1, composed of Senators Stone, Thomas, James and Simmons, and the wool schedule to No. 2—Senators Williams, Shively, Gore and Simmons. The remaining schedules were divided equally between subcommittees 1, 2 and 3.

Hearings on the bill will be behind closed doors, the Democrats having decided that public hearings would consume too much time. It is expected that three weeks will be used by the committee in considering the measures, and six weeks more in debate on the floor.

It also is considered certain that a number of changes will be made in the measure, necessitating its reference to the conference of the House and Senate members.

On the final test in the House last night the vote was 281 to 139, five Democrats voting against the bill and two Republicans voting for it. Four Progressives supported the bill and fourteen opposed it, while one Independent Progressive joined with the majority.

When Speaker Clark announced the vote in loud tones that revealed his satisfaction exhuberant Democrats hoisted a stuffed Democratic donkey over the heads of their colleagues in the rear of the chamber, a ripple of applause followed and the gavel fell on the first chapter in the history of President Wilson's extra session of Congress.

With the bill on its way to the Senate, there was a rush of Representatives for their homes. In the House adjournment will be taken three days at a time beginning next week until June 1.

"The Tom Watson I Know" EXCLUSIVE FEATURE IN THE Sunday American

PHAGAN CASE TO BE RUSHED TO GRAND JURY BY DORSEY

Continued From Page 1.

passed, for my men to work with more deliberation and care and to sift with a greater thoroughness every bit of evidence that comes into their possession. Even if nothing new should develop, we have enough leads to keep half a dozen detectives busy for a week."

Detectives Rosser, Campbell, Black, Starnes and Bullard are still working with the chief on the case and probably will continue until the mystery is cleared.

Lemmie Quinn, foreman in the tipping department at the National Pencil factory, was the first of the witnesses to be examined by the Solicitor. He was in Mr. Dorsey's office a considerable part of the forenoon and underwent a rigorous examination.

New Witnesses Sought.

Detectives Starnes and Campbell also were with the Solicitor, and two of the Solicitor's assistants, Newton Garner and Dan Goodlin, were dispatched the first thing in the morning to hunt up new witnesses of whom Mr. Dorsey had information.

Foreman Quinn was called, it is understood, to clear up the discrepancies in his testimony and the statement he is said to have made to the detectives and to several of his acquaintances. In his testimony before the Coroner's jury he declared that he visited the factory between 12:10 and 12:30 o'clock, the afternoon of the killing of Mary Phagan. He said he talked with Frank for two minutes in the superintendent's office.

Detectives declared that Quinn had told them and other persons that he did not visit the factory at all Saturday and that he was not there from the time he left Friday until the following Monday.

Frank Expected To Be Held.

"That's about what I expected at this time," was the comment with which Leo M. Frank, with little trace of emotion, received the news of the action of the Coroner's jury Thursday night.

Deputy Sheriff Plennie Minor was the officer who informed both Frank and Newt Lee that the jury had recommended that they be held under charges of murder for further investigation by the Fulton County Grand Jury.

The night watchman received the news indifferently and had nothing to say.

Frank and Lee are held under charges of murder, as the following verdict of the Coroner's jury will show:

Atlanta, Ga., May 8, 1913.

We, the Coroner's jury, impaneled and sworn by Paul Donehoo, Coroner of Fulton County, to inquire into the cause of the death of Mary Phagan, whose dead body now lies before us, after having heard the evidence of sworn witnesses, and the statement of Dr. J. W. Hurt, County Physician, find that the deceased came to her death from strangulation. We recommend that Leo M. Frank and Newt Lee be held under charges of murder for further investigation by the Fulton County Grand Jury.

(Signed)

HOMER C. ASHFORD, Foreman.

DR. J. W. HURT, County Physician.

Solicitor Dorsey said Friday he would give the Phagan case all of his attention and present his evidence to the Grand Jury as quickly as possible.

The solicitor has shown an anxiety to avoid delays of any nature in hunting down the slayer of the Phagan girl, and now that the Coroner's jury has turned the case over to the Solicitor and the Grand Jury it may be taken for granted that the investigation will be hurried along with all possible speed.

Case in State's Hands.

"The case now is fully in the hands of the State," said the Solicitor Friday morning. "It will not be presented to the Grand Jury Friday, but I shall endeavor to present it at the earliest possible moment. The instant that I have a complete case I shall bring it to the attention of the Grand Jury. It is my desire to bring the slayer of Mary Phagan to justice with the greatest dispatch. A great crime has been done and I am no less eager to see the guilt determined than the general public."

It required the Coroner's jury about twenty minutes to frame its formal verdict Thursday night. The jurors received a brief charge from Coroner Donehoo and filed from the Commissioners' room in the police station at 6:08 o'clock. At 6:28 they were back with their verdict.

Coroner Donehoo admonished the jurors to be as ready to hold a person who they thought might be withholding information of the crime as to hold a person they regarded as the possible culprit. A person possessing knowledge of the crime and withholding it, he said, was an accessory after the fact.

An immediate hush fell on the packed room when the jurors returned. There was a dead silence except for the voice of Homer C. Ashford, foreman of the jury, when the verdict was read.

Girls Testify Against Frank.

The most damaging testimony against Frank in regard to his treatment of employees at his factory was saved until the last hours of the hearing. Girls and women were called to the stand to testify that they had been employed at the factory or had had occasion to go there, and that Frank had attempted familiarities with them.

Nellie Pettis, of 9 Oliver Street, declared that Frank had made improper advances to her. She was asked if she ever had been employed at the pencil factory.

"No," she answered.

Q. Do you know Leo Frank?—A. I have seen him once or twice."

Q. When and where did you see him?—A. In his office at the factory, whenever I went to draw my sister-in-law's pay.

Q. What did he say to you that might have been improper on any of these visits?—A. He didn't exactly say—he made gestures. I went to get sister's pay about four weeks ago and when I went into the office of Mr. Frank I asked for her. He told me I couldn't see her unless "I saw him first."

Says He Winked at Her.

"I told him I didn't want to 'see him.' He pulled a box from his desk. It had a lot of money in it. He looked at it significantly and then looked at me. When he looked at me, he winked. As he winked he said: 'How about it?'

"I instantly told him I was a nice girl."

Here the witness stopped her statement. Coroner Donehoo asked her sharply:

"Didn't you say anything else?"

"Yes, I did! I told him to go to h—l! and walked out of his office."

Thomas Blackstock, who said that he was employed at the factory about a year ago testified as follows:

Tells of Frank's Conduct.

Q. Do you know Leo M. Frank?—A. Yes.

Q. How long have you known him?—A. About six weeks.

Q. Did you ever observe his conduct toward female employees of the pencil factory?—A. Yes. I've often seen him picking on different girls.

Q. Name some.—A. I can't exactly recollect names.

Q. What was the conduct you noticed particularly?

The witness answered to the effect that he had seen him place his hands with undue familiarity upon the person of girls.

Q. See it often?—A. A half dozen times, maybe. He generally was seen to become that familiar while he was touring the building.

Q. Can't you name just one girl?—A. Yes. Magnolia Kennedy.

Q. Did you see him act with undue familiarity toward her?—A. No. I heard talk about it.

Q. Before or after the murder?—A. Afterward.

"Girls Tried to Avoid Him."

Q. When did you observe this misconduct of which you have told?—A. A year ago.

Q. Did you hear complaints around the plant?—A. No. The girls tried to avoid him.

Mrs. C. D. Donegan said she was connected with the pencil plant for three weeks. Her capacity was that of forelady. She resides at 165 West Fourteenth Street with her husband.

Her testimony follows:

"State your observations of Frank's conduct toward the girls and women of the plant."

"I have noticed him smile and wink at the girls in the place. That was two years ago."

"Did you make a statement to the detectives of undue familiarity you had witnessed?"

"I told them that I had seen Frank flirt with the girls and women—that was all I said."

Charges Familiarities.

The testimony of Nellie Wood, a young girl of 8 Corput Street, came next.

In brief it was this:

Q. Do you know Leo Frank?—A. I worked for him two days.

Q. Did you observe any misconduct on his part?—A. Well, his actions didn't suit me. He'd come around and put his hands on me, when such conduct was entirely uncalled for.

Q. Is that all he did?—A. No. He asked me one day to come into his office, saying that he wanted to talk to me. He tried to close the door, but I wouldn't let him. He got too familiar by getting so close to me. He also put his hands on me.

Q. Where did he put his hands?—A. He barely touched my breast. He was subtle with his approaches, and tried to pretend that he was joking, but I was too wary for such as that.

Quit His Employ.

Q. Did he try further familiarities?—A. Yes.

Q. When did this happen?—A. Two years ago.

Q. What did you tell him when you left his employ?—A. I just quit, telling him that it didn't suit me.

Frank's testimony was looked forward to with keen interest, but when he was called to the stand in the afternoon, he merely answered additional questions as to his movements on the day of the crime and failed to add materially to the evidence in hand.

He appeared pale and haggard from his imprisonment, but he replied to all of the questions clearly and showed no hesitation or apparent fear. He was asked:

Testimony of Frank.

Q. What kind of elevator door is there to the shaft in the pencil factory?—A. Sliding doors.

Q. How many?—A. One on each floor.

Q. Are they latticed or solid?—A. Solid.

Q. Where was the elevator at 12 o'clock Saturday?—A. I did not notice.

Q. Were the doors open or closed? A. I don't remember.

Q. What protection would a person have from falling down the shaft if the doors were left open?—A. A bar which projects across the opening.

Q. After the crime was committed, where did the elevator stand?—A. I only know where it stood Sunday morning. It then was on the second floor.

Didn't File Time Tape.

Q. When you last removed the tape from the time clock, what did you do with it?—A. Handed it to an officer in the building.

Q. Did you put it on file?—A. No.

Q. Are you sure?—A. Yes, positive.

Q. Do you remember a party at your house on the night of April 26?—A. Yes.

Q. Can you name the guests?—A. I don't remember them all.

Q. When the police came to bring you down to the factory that Sunday morning, what was said about whisky?—A. I said I wanted something warm to drink. One of the detectives suggested whisky.

Q. What time was it?—A. Between 7:30 and 8 o'clock.

Says He Viewed Body.

Q. What did you say about dreaming?—A. I said to someone that I thought I had dreamed of hearing the telephone ring in the dead of night.

Q. When you went to the undertakers', did you go in the water closet instead of the room in which the body lay?—A. No.

Q. Did you view the body?—A. Yes.

Q. Did you recognize the girl—A. Yes.

Q. When did you first hear her name?—A. I don't remember.

Q. What time did you return home that Sunday afternoon?—A. I don't recollect.

Q. Did you telephone your wife before your return?—A. Yes.

Q. Was the murder discussed at home that afternoon?—A. Not much.

Q. What topic was discussed.—A. I don't remember.

Often Does Not Remember.

Q. When did Quinn first mention to you his visit to the factory on the 26th?—A. I don't remember.

Q. What did he say?—A. He said, "Don't you recollect that I was at the factory Saturday about noon?"

Q. What did you tell him about withholding that information until your attorney had been consulted?—A. I don't remember. I had so many visitors that I couldn't recollect the exact words.

Q. Who suggested the conference with your attorney relative to Quinn's visit?—A. I don't remember.

Q. How long have you known you had counsel?—A. Since Monday.

Q. Why was it mentioned that Quinn's visit be kept quiet until consultation with your lawyer?—A. I don't remember.

Explains Locks and Doors.

Q. How can you lock the door between your office and the dressing room where the blood spots were found?—A. I have never seen it locked.

Q. Is it usually open or locked?—A. Closed.

Q. Is there any way of closing the doors on the back stairway?—A. Yes. They are locked.

sation with Detective Starnes at the time you were informed of the tragedy?—A. He asked me if I was superintendent of the National Pencil Factory. "I'd like to have you come down here at once," he said when I informed him that I was Leo Frank. He said he wanted me to identify a girl, and asked me if I knew Mary Phagan.

Q. Didn't you say that the first time you had heard her name was while you were traveling in the auto on the way to the factory Sunday morning?—A. I don't recollect that I did.

Q. Did you have any trouble with a girl in your office Saturday morning?—A. No. There was one incident where a mistake had been made in the pay envelope of Mattie Smith, but it was corrected without any trouble.

Tells of Callers at Office.

Q. What time was Mattie Smith in your office?—A. Between 9 and 10 a. m.

Q. Did any one enter while she was there?—A. I don't remember.

Q. Give the name of every one in the office throughout the day Saturday?—A. Mr. Darley, Mr. Holloway, the office boy, Miss Hall, the stenographer; Mr. Campbell, Mr. Fullerton, Mrs. White, Lemmie Quinn, Mr. Gantt, Emma Clark, another girl employee, Arthur White, Harry Denham, Newt Lee and Mary Phagan.

Q. Did you see May Barrett?—A. I don't know her.

Q. What did you say to Emma Clark?—A. I don't remember saying anything to her.

Grand Jury That Gets Phagan Case

The members of the Grand Jury to consider the case of Leo M. Frank and Newt Lee, held in connection with the murder of Mary Phagan, are:

F. B. Baker, Louis Newell, F. P. H. Akers, Frank Hawkins, R. R. Nash, Charles Heinz, Harry. G. Poole, H. G. Hubbard, John D. Wing, R. A. Redding, V. H. Kriegshaber, R. F. Sams, A. D. Adair, Sr., S. C. Glass, J. G. Bell, Cephas M. Brown, George A. Gershon, A. L. Guthman, Walker Dunson, W. L. Percy, C. A. Cowles, F. A. Pittman, Sol Benjamin, B. F. Bell, L. H. Beck, B. F. Bennett, Sr., H. M. Beutell, W. E. Besser, W. A. Albright, Albert Boylston.

GOES TO PREACH REFORM IN JAIL; HELD AS GUN TOTER

COLUMBUS, GA., May 9.—When Jailer Layfield of Muscogee County searched an Atlanta negro minister, who came to the jail to make a reform talk to the prisoners, he found a big loaded pistol in his pocket. The negro was locked up. He will face Judge Gilbert of the Superior Court next week.

Atlanta Ready for Presbyterians

5,000 Visitors for Assemblies

Noted Speakers on the Programs

REV. THOMAS STONE CLYCE, moderator of the General Assembly of the Southern Presbyterian Church, 1912, who will be one of the prominent visitors in Atlanta next week. Dr. Clyce is president of Austin College at Sherman, Texas.

Consolidation of Four Branches To Be Considered in Gathering Here Next Week.

Preparations are virtually completed to-day for the great Presbyterian convention to be held in Atlanta beginning May 15. For the first time in the history of Presbyterianism in America representatives from its four branches will gather in joint assembly.

From May 15 to May 22 more than 5,000 visiting Presbyterians will be the city's guests. Of this number 1,500 will be regularly appointed commissioners, constituting the largest religious assemblage ever held in the South. More than 700 representatives of the Presbyterian Church, U. S. A., or Northern Division, 500 from the Presbyterian Church, U. S., or Southern Division; 300 from the United Presbyterian and 25 special representatives from the Associate Reformed Churches will comprise the assemblies.

Atlanta has thrown open her homes to the visitors, all denominations uniting in entertaining the church representatives who come from every State in the Union, Porto Rico, Hawaii and Panama. A number of prominent churchmen from Canada also are expected. The commissioners are chosen, one-half from the clergy and the other half from the laity.

They constitute the governing body of the church and are selected largely because of their prominence and their activity in church work.

Church Union Considered.

Southern Presbyterians will be especially interested in the discussions looking to a union between the United and the Southern divisions. Two committees were appointed last year, one from each of the branches, to confer on a possible basis of union. Their reports will be submitted. It is said the committees have reached an agreement and it is generally believed that the assemblies will act favorably on their reports. Details of the agreement have not been published, but it is believed that they will prove acceptable to both bodies.

While the Associate Reformed branch of the church will not hold a regular conference here, prominent representatives will be in attendance as special commissioners. Their synod met in December, but it is probable that an adjourned session will be held.

A feature of the meeting here, carrying with it perhaps the most widespread interest, will be a possible effort to unite the Northern and Southern branches of the church. Unorganized endeavor has been made during several years past to bring about the union, but with no further results than that churchmen have been aroused on the subject. The joint meeting here is regarded by representative Presbyterians as a most auspicious occasion for the matter to be thrashed out and a union effected. No such opportunity has ever offered itself, as the assemblies have always met in widely separated cities, at separate times.

Union Seminary Fight.

Of considerable interest, particularly to the Northern branch of the church, will be the effort to bring Union Theological Seminary back into the fold. The sixteen delegates from New York, however, were elected on the pledge that they would fight to maintain the present status of the seminary. Charges of extravagance and usurpation of authority against the Board of Home Missions of the Northern Church will be investigated. Rev. Joseph L. Weaver, D.D., of Rocky Ford, Colo., it is understood, has preferred the charges. Dr. William Fulton, of Philadelphia, is chairman of the investigating committee.

An interesting fight for the place of moderator of the Northern Assembly has developed. The leading candidates are Rev. Dr. Maint-Alexander, of Pittsburg; Rev. Dr. Samuel S. Palmer, of Columbus, Ohio; Rev. Dr. William McKibbin, president of Lane Theological Seminary of Cincinnati, anad Rev. Dr. Frederick W. Hinitt, of Danville, Ky.

Bryan to Speak.

The meeting of the assemblies in Atlanta will bring to the city some of the notable men of the country, prominent not only in church affairs, but national figures also.

United States Senator Hoke Smith will be present Tuesday, May 20, to preside over a meeting for home missions. Some of the most prominent leaders of the Associate Reformed branch of the church will be in attendance upon the assemblies, one of them being Dr. J. H. Pressley, of Statesville, N. C., moderator of the A. R. P. division.

Among the definite arrangements already made are a number of conferences at the various churches of the city. The main sessions will be held at the Baptist Tabernacle and the Auditorium.

A joint fellowship gathering will be held at the Auditorium Thursday evening at 8 o'clock. Rev. R. O. Flinn, of the North Avenue Church of Atlanta, will preside. A welcome address will be delivered by J. K. Orr, an elder of the North Avenue Church, after which fraternal greetings will be extended from the moderators of the four assemblies, Rev. T. S. Clyce of Texas, for the Southern division; Rev. J. H. Pressley, of North Carolina, for the Associate Reformed Assembly; Rev. Hugh H. Bell, of California, for the United Assembly; Rev. Mark A. Mathews, of Washington State, for the Northern division.

Canadian on Program.

The principal address of the evening will be made by Mr. James McDonald, Ph. D., of The Toronto Globe, Toronto, Canada, on "The Church's Responsibility for International Peace."

Under the direction of Rev. Dunbar Ogden, of Central Presbyterian Church, Atlanta, a union communion service will be held at 4 o'clock Friday afternoon at the Baptist Tabernacle. The moderators of the four assemblies will conduct the service.

Rev. Charles R. Stelzle, of New York, and Marion Jackson, of Atlanta, will be principal speakers at a Christian social service meeting Saturday night at the Auditorium. "Christian Citizenship and the Social Evil" is the subject of Mr. Jackson's address.

U. S. EXPERTS DOUBT 'CURES' BY FRIEDMANN

Results of Savant's Treatment Do Not Justify Confidence, Health Board Reports.

WASHINGTON, May 9.—"Effects of the Friedmann cure thus far observed do not justify the confidence in the remedy which has been inspired by well-meant publicity."

This is the crux of an official statement from the board of examiners of the public health service, delivered by Dr. John F. Anderson before the American Congress of Physicians and Surgeons in Washington to-day.

Dr. Anderson said harm may have been done by undue publicity in lessening the confidence of tuberculosis victims in well-recognized methods of treatment.

With respect to the patients under examination in New York, he said many have developed no considerable infiltrate at all and have not suffered from abscess formations. This would indicate that they must be under treatment a long time to effect a cure, as Dr. Friedmann stated that infiltrate and abscess formations indicated more or less rapid progress toward cure.

Not Ready to Give Opinion.

The report which was also submitted by Dr. Anderson and Dr. A. M. Stimson, another public health surgeon, said in part:

"At the present time we are not in position to express an opinion upon the present cases under observation. The disease for which the remedy is used is prolonged and is marked by periods of improvement and retrogression.

"We must not lose sight of the possible therapeutic value of this preparation, but it is necessary to guard against too great an optimism in respect to its merits. However, we are in a position to state that the facts thus far observed do not justify the confidence in the remedy that has been inspired by widespread publicity.

"In our opinion, harm may have been done by this undue publicity because it has lessened the confidence of tuberculosis patients in well recognized methods of treatment, or interrupted their use.

"In our series of patients, Dr. Friedmann has made has made almost exclusive use of the intramuscular method and a very considerable portion of them have developed either no considerable infiltrate at all or have suffered from abscess formations.

Large Amount of Serum Refused.

"It is very evident, therefore, that a considerable number of Dr. Friedmann's patients may expect their treatment at the hands of Dr. Friedmann to cover a long period.

"Concerning the cultures submitted to us, we may state that a series of experiments are under way.

"The bacillus has been found to be an acid-fast organism, having properties quite different from those of any tuberculosis baccilus with which we have been acquainted. It appears to be identical with an organism cultivated from a few loopfulls of the material used for injection which Dr. Friedmann permitted us to place on culture media in his presence.

"We requested Dr. Friedmann to furnish us with a large quantity of this material for examination, but this he refused to do.

"We can state that living acid-fast bacteria are being injected by the muscular and intravenous method, although we are ignorant of what medium they are suspended in, or what additional substance or substances may be contained in the final mixture."

The American-Georgian Pony Contest Vote Coupons

Hearst's Sunday American and Atlanta Georgian
PONY CONTEST VOTE COUPON, FRIDAY, MAY 9, 1913
5 VOTES
NOT GOOD AFTER MAY 24, 1913
Voted for .....
Address .....
Voted by .....
CARRIERS' AND AGENTS' BALLOT.

Hearst's Sunday American and Atlanta Georgian
Pony Contest Vote Coupon, Friday, May 9, 1913
5 VOTES NOT GOOD AFTER MAY 24, 1913
Voted for .....
Address .....
Voted by .....
SCHOOL BOYS' AND GIRLS' BALLOT.

Militia Chiefs Call G. M. A. Camp Model

Regimental Staff Inspects Cadet Corps at Lakewood and Remains to Dance.

Students of the Georgia Military Academy are to-day jubilant over high praise bestowed on their camp at Lakewood by officers of the Fifth Regiment of the Georgia National Guard, who were guests of the cadets Thursday afternoon. The entire regimental staff took part in the inspection. It pronounced the camp a model.

A dance was held Thursday night in honor of the Fifth Regiment. The day was officially known as "ex-cadet day," and many former students of the school were present.

CASTORIA
For Infants and Children.
The Kind You Have Always Bought
Bears the Signature of Chas. H. Fletcher.

White City Park Now Open

Next week, Beautiful Bedding Plants, *3c each.* Atlanta Floral Co., *559 E. Fair Street.*

ATLANTA MATINEES MONDAY WED. and SAT. **25c** Nights 15c to 50c
All This Week Miss Billy Long Co.
THE GIRL FROM OUT YONDER
NEXT WEEK—"Are You a Mason?" Seats Now

FORSYTH Matinee To-day To-night at 8:30
Here for the First Time GUS EDWARDS' KID KABARET With 15 Jolly Singing Kids
BELLE STORY, Singing Star
Williams, Thompson & Copeland Hart's Six Steppers, Riesner and Gores, and others.
NEXT WEEK PAUL DICKEY Famous Foot-ball Star in a Sketch

Protect Yourself!
Get the Original and Genuine
HORLICK'S MALTED MILK
The Food-drink for All Ages.
For Infants, Invalids and Growing Children. Pure Nutrition, upbuilding the whole body. Invigorates the nursing mother and the aged. Rich milk, malted grain, in powder form.
A quick lunch prepared in a minute. Take no substitute. Ask for HORLICK'S
Not in Any Milk Trust

Credit AT THE MENTER CO.

HIGH-GRADE SPRING CLOTHING FOR MEN, WOMEN and CHILDREN

You will find just the clothing you need and want in our new and correct Spring Styles. Beautiful and becoming garments for ladies. Snappy, conservative effects for men.

LADIES		MEN	
Coats, all materials,	$ 7.50 to $30	Blue Serge,	$12.50 to $25.00
Suits, wide choice,	13.50 to 35	Cheviots,	15.00 to 22.50
Dresses, cloth, silk,	7.00 to 25	Mixtures,	12.50 to 30.00
Waists, wash, silk,	.98 to 7	Trousers,	2.00 to 5.00
Petticoats, Skirts and Millinery		Hats, Shoes, Boys' Clothes	

Don't be afraid to walk right in and ask for credit. We invite everyone to use freely our famous credit plan.

THE MENTER CO.
EASY PAYING — 71 1-2 Whitehall St. (Upstairs) — 1st Door Below J. M. High Co. — CHARGE ACCOUNT

SWEETHEART KISSES Distributed from 106 Whitehall Street, Atlanta, Georgia **5c Everywhere**

SHRINERS OFF TO DALLAS TO CAPTURE MEET FOR ATLANTA

Yaarab Temple Boosters, 200 Strong, Leave Friday Night for Convention---Confident of Success.

I want to again express my appreciation for the assistance of Mr. Hearst and his newspapers throughout the country. If Atlanta gets the 1914 meeting Mr. Hearst and his papers will be largely responsible.—POTENTATE FORREST ADAIR.

"The Imperial Council will meet in Atlanta in 1914. Personally I have no doubt of it. We have hotel accommodations; Memphis has not and we have made a remarkable record in raising a fund of $76,000 in one day that every Shriner in America knows about.

"And we leave to-night for Dallas better equipped to extend an invitation of this kind than any city or Temple that has extended a like invitation in a great number of years."

With this statement Forrest Adair, potentate of Yaarab Temple, announced Friday morning that every detail of the pilgrimage to the convention of the Imperial Council of Shriners at Dallas, Tex., was complete and Atlanta's delegation, nearly 200 strong, would leave in a special train over the Southern Railway at 10 o'clock Friday night.

Reach Dallas Sunday.

Early Sunday morning the Atlanta pilgrims will have crossed the hot sands and entered the Oasis of Dallas. They will go into the city with their coats on their arms, prepared to drown out any discordant note, from Memphis, or anywhere for that matter, with the now familiar slogan:

"Atlanta, 1914."

At Birmingham, Meridian, Shreveport and a score of points along the line, Atlanta boosters will board the train, and go with the delegation to Dallas to swell the total and bring the convention to the Southeast next year.

Mr. Adair and his official delegation, W. A. Foster, John A. Hynds and Claude H. Hutcheson, of Jonesboro, will extend the invitation.

They will be fortified with official invitations from the Mayor and City Council and every trades organization in the city, as well as open contracts from every hotel in Atlanta, assuring accommodations for as many as 4,000 Shriners, the number expected here next year.

No "Holdup" in Rates.

The beauty of the hotel contracts, as explained by Mr. Adair, is that "inauguration rates" will not be charged.

"Only the regular rates," said Mr. Adair, "will be in force, and I have with the contracts a diagram of the floor space indicating the room and the regular rate. They won't be able to go above the rate, even if the hotel men felt inclined to.

"Memphis will not get the convention, because it hasn't got the hotels and the Shriners know it," said Mr. Adair. "They're building one now, but it won't compare with any of the nicer hotels already completed in Atlanta, and as for the best hotels there—Atlanta's got better on the side streets. This alone makes it doubly sure we'll get the convention, but if there's any doubt the size of our delegation removes it."

The Arab Patrol of Yaarab Temple, the crack drum corps, 40 strong, will be a valuable asset of the Atlanta delegation. It is an independent organization formed by the temple for convention work and occasions that demand public appearance. It has attracted much attention at conventions throughout the country.

Members of the Patrol.

The patrol is as follows:

Captain J. O. Seamons, First Lieutenant H. C. Ashford, Second Lieutenant F. E. Van der Veer, First Sergeant C. W. Ferguson, Quartermaster H. H. Milner and Patrolmen Albert Akers, C. E. Barber, J. J. Barnes, Jr., W. D. Benson, F. M. Brotherton, George E. Argard, R. A. Burnett, G. I. Butler, A. B. Chapman, R. E. Church, Frank Cundell, E. E. Cunningham, J. C. Deavours, George Freeman, L. H. Geiger, H. H. Green, J. L. Grice, J. C. Jones, M. E. McGee, M. N. Mixon, T. A. Mixon and R. S. Osborn.

Some unofficial delegates who will go are Fred Houser, J. C. Greenfield, S. L. Dickey, W. R. Joyner, H. G. Martin, J. B. Jacoway, Fred Patterson, Graham Phelan, J. Lee Barnes, Ben Corey, J. F. Carson, Fred Van der Pool, J. F. Waitt, George Beck, Jesse E. Couch and James Kempton.

The delegation will leave Dallas, returning, the evening of May 15 at 8 o'clock and arrive in Atlanta the evening of May 17.

The Atlanta Lodge of Elks has pledged the Shriners its enthusiastic support in the effort to bring the Shrine here next year. Exalted Ruler Dunne has written the Shriners that the Elks' home will be wide open to all visitors if the great meeting comes here.

TO LIVE 100 YEARS READ NEWSPAPERS, SAYS CENTENARIAN

BOSTON, May 9.—Ralph Butler, of Dorchester, is 100 years old, and to-day drew up a list of rules for living a century, as follows:

Walk and take plenty of other exercise.

Read the newspapers to keep your mind young.

Eat anything you want, but eat to live, not live to eat, and eat regularly.

Don't take your office cares home with you.

Get to bed early and regularly, and 5 o'clock is not too early to rise.

Two months ago Butler walked to city hall and surprised the Collector of Taxes by paying the amount due on the real estate he holds.

"I'm just as well able to walk to-day as I was twenty years ago," he said. "I feel as active as when 40."

Mrs. Wilson Picks Rome Postmaster

Congressman Lee Agrees to Choice of President's Wife—Bowie to Get Office.

WASHINGTON, May 9.—Probably the only bit of political patronage that Mrs. Woodrow Wilson is to dictate during her husband's administration was given her yesterday, when the President sent for Representative Gordon Lee, of Georgia, and told him that Mrs. Wilson would like to name the postmaster at Rome, her birthplace. The office is the most important in the Seventh District and pays a salary of $3,500 a year.

Mr. Lee told the President he would be glad to yield to Mrs. Wilson. The President said Mrs. Wilson would probably name J. P. Bowie, an elderly man who was very fond of Mrs. Wilson when she was a little girl. Mr. Lee said he would be glad to join in indorsing him.

Bride Revolts When Treated Like Child

Mrs. Ada Garrett Quits Place in Husband's Family Circle to Demand Divorce.

Mrs. Ada Davies Garrett, married to Thomas Hoyt Garrett March 1, 1913, and separated the last day of the month, filed a suit for divorce with the Superior Court Friday, because she said her husband wanted her to live in his father's home "just like one of the children," and took no other interest in her or her welfare.

The petitioner said that after the first few days of their married life, her husband, a young engineer for the Southern Railway, informed her that she was to take her place in his family circle just like his brothers and sisters.

WRITERS DROP 'BAD' SONGS; ALL WRITING BALLADS NOW

CHICAGO, May 9.—Doom sounded to-day for the smut song. It struck in "Tin Pan Alley," where the dens of the popular song writers are located. The song writers hurriedly are throwing together "clean stuff" in an agony of decent competition. Every writer in the block is pounding out ballad stuff.

NEGRO PUGILIST, TRIED AS SLAVER, WINS FIRST RULING

CHICAGO, May 9.—Jack Johnson, negro pugilist, won the first important point in his case to-day when Judge Carpenter, hearing the negro's trial for violation of the white slave dict, ruled that Belle Schreiber could not tell of alleged cruelties on the part of the black.

WORLD'S CREDIT BEGINS TO SHOW A GREAT STRAIN

Loans Heavy—New Securities a Drain—Gold Shipments From New York to Paris Deplored.

BY W. R. LAWSON.

Special Cable to The American.

LONDON, May 9.—Serious bankers do not look with favor upon the renewal of gold shipments from New York to Paris.

All of the big international banks appear to be loaned up to the danger level, while the big new security issues that are coming along are bound to strain banking credit and resources. This week four new issues came out, and several more are in preparation.

Brazil's $55,000,000.

Brazil wants $55,000,000—$15,000,000 to be used for the repayment of treasury bills. Lever Brothers are putting out $5,000,000 new preference shares, and Baltimore Gas $3,500,000. United Fruit's $12,000,000 four-year coupon notes have been successfully placed.

Between now and the end of the month special settlements are due which are likely to increase the demand for money.

Situation in London.

Lombard Street is enjoying temporary ease owing to end-of-the-month borrowing from the Bank of England, but large repayments will have to be made within the next few days.

Further reduction in the English bank rate is not expected immediately. The Berlin rate is hardening, and if Boerse speculation breaks loose again, easy money may be a remote possibility.

Hitherto, while the war was in progress, European stocks have been upheld by finance houses for the purpose of facilitating big loan issues which they were preparing to make later.

American Stocks Firmer.

Between September, 1912, and the end of April, 1913, declines in European stocks have generally been very trifling, while American stocks suffered heavy declines.

From this it is reasoned that American securities offer a better field for a bull campaign.

$25,000,000 INSURANCE ON MORGAN ART WORKS

NEW YORK, May 9.—A situation almost without precedent in the insurance market is reported as a result of J. P. Morgan's plan to insure the $50,000,000 worth of art objects left by his father. The $25,000,000 that is being taken by 250 American and foreign insurance companies is the largest amount sought in many years upon a single risk.

It has been necessary to divide the collection into two risks, one in the old building of the Metropolitan museum and the other in the new building, effecting an average rate of 14½ cents.

DRUGGIST FLED IN FEAR OF BROYLES

Thought Recorder Would Send Him to Stockade for Breaking Garbage Ordinance.

A. S. Knight, manager of a Peters Street drug store, was convinced Friday that Recorder Nash Broyles is not such a terror as he had pictured in his mind.

Knight had never seen Judge Broyles, but had heard and read so much of him that when Sanitary Inspector Simpson cited him to appear in police court on a charge of violating the garbage ordinance he was attacked with a severe case of fright. Although an offense against the garbage laws draws only a small fine, Knight was tortured with the belief that the Recorder would put him in the stockade for about 30 days.

Therefore, instead of appearing in court Tuesday, Knight fled the city with his two children. Dr. A. L. Curtis, proprietor of the drug store, finally located the missing manager in Macon and persuaded him to return and surrender.

Knight told Judge Broyles Thursday afternoon he fled because he was "afraid." He was fined $5.75 in the original garbage case and $10.75 for dodging the court.

Look Out For the Big Market Basket

The good housewives of Atlanta find this feature of Friday's Georgian a great time-saver—a great money-saver. Those who advertise find it a great business getter. All are happy.

TROOPS IN TURK CAPITAL MUTINY

Commander General of Ottoman Army Uses Personal Guard to Quell Uprising.

Special Cable to The Atlanta Georgian.

CONSTANTINOPLE, May 9.—Mutiny has developed in the Turkish army stationed along the Chatalja defenses, and it is feared a revolutionary uprising will follow.

Seditious placards were posted in the night throughout the Peroa and Stamboul quarters of the city.

Enver Bey, chief of staff of the Turkish army, is using his personal bodyguard to patrol the city. The guard consists of 700 picked and tried troops.

Sultan Mohammed V did not attend worship in the Yildiz mosque to-day.

Nicholas' Surrender Explanation Cheered.

CETTINJE, MONTENEGRO, May 9.—King Nicholas personally went before the National Parliament to-day and defended his action in giving way to the powers on the question of the evacuation of Scutari. He declared that annihilation inevitably would have followed resistance.

The statement was well taken and Nicholas was cheered.

Nearly all the Montenegrin troops have now left Scutari. King Nicholas feels keenly the humiliation of losing Scutari, and it again is reported he will abdicate in favor of the Crown Prince Danilo.

Scutari Saved From Destruction by Fire.

VIENNA, May 9.—Scutari, the Albanian city whose ownership nearly brought Europe to war, was threatened with destruction by fire to-day. A telegram from Cettinje said flames broke out in the main bazaar and owing to the absence of water and fire fighting appliances, spread rapidly.

A small troop of Montenegrin soldiers put out the blaze after a dozen buildings were destroyed.

500 STRIKERS IN BATTLE.

WINNIPEG, MAN., May 9.—Five hundred strikers at the Canada Car Company's plant to-day fought a battle with 180 strikebreakers. Several of the strikebreakers were injured.

White City Park Now Open

CAN'T HELP BUT ADMIRE BABIES

Every Woman Casts Loving Glance at The Nestling Cuddled in Its Bonnet.

A woman's heart naturally responds to the charm and sweetness of a pretty child, and more to-day than ever before since the advent of Mother's Friend.

This is a most wonderful external help to the muscles and tendons. It penetrates the tissues, makes them pliant to readily yield to nature's demand for expansion, so there is no longer a period of pain, discomfort, straining, nausea or other symptoms so often distressing during the anxious weeks of expectancy.

Mother's Friend prepares the system for the coming event, and its use brings comfort, rest and repose during the term. This has a most marked influence upon the baby, since it thus inherits a splendid growing system of nerves and digestive function.

And particularly to young mothers is this famous remedy of inestimable value. It enables her to preserve her health and strength, and she remains a pretty mother by having avoided all the suffering and danger that would otherwise accompany such an occasion. Mother's Friend thoroughly lubricates every nerve, tendon and muscle involved and is a sure preventive for caking of the breasts.

You will find this splendid remedy on sale at all drug stores at $1.00 a bottle, and is highly recommended for the purpose.

Write Bradfield Regulator Co., 124 Lamar Bldg., Atlanta, Ga., and they will mail you, sealed, a very instructive book for expectant mothers.

$2 DOWN

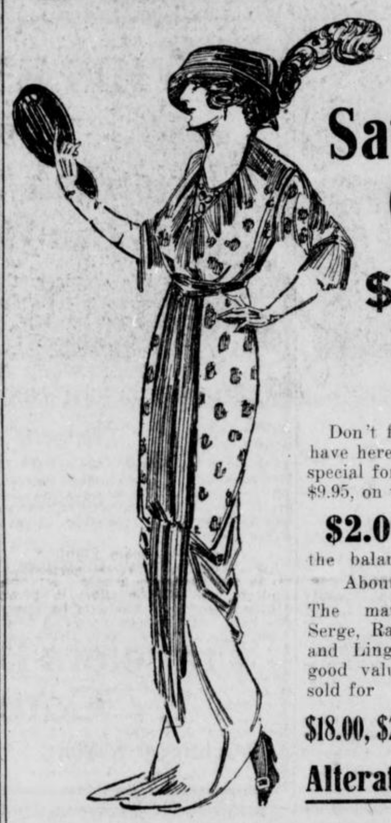

Saturday Only

$9.95

$1.00 A WEEK

Don't fail to see what we have here in dresses. Priced special for Saturday only, at $9.95, on terms of only

$2.00 DOWN

the balance $1.00 a week. About 50 in the lot.

The materials are Silk, Serge, Ratines, Linen, Voile and Lingerie—every one a good value—and some that sold for

$18.00, $20.00 and $22.50

Alterations FREE

$4 DOWN

MORE SUITS AT

$17.50

$1.00 A Week

Just received another big shipment of new suits to sell (special for Saturday only) at $17.50.

Terms $4.00 Down

Then $1.00 a week. If you failed to get in last week, don't miss this chance, as they are great values.

UNITED CREDIT CLOTHING COMPANY

28 West Mitchell Street

BASS. BASS. BASS. BASS. BASS. BASS. BASS. BASS BASS BASS BASS

Bass' May Sale

Extra Bargains For Saturday

Open Saturday Nights Until 10 o'Clock

Extra Specials From 6 to 10 o'Clock

Sale of Untrimmed Hats

An Immense Collection of New Styles **98c** **Real Values Range From $3 to $5**

The great May Sale of a big millinery importer's entire stock of Untrimmed Hat Shapes, which we secured at about one-fourth of usual wholesale cost, will continue to-morrow. Included are the season's best styles and colors in untrimmed shapes of fine Hemp, Milan, Panamette, Chip, Ajours and other popular straws. Black, white, blues, reds, pinks, tan and various combinations. Large shapes, small shapes, medium shapes—a style to suit every face. These shapes were made to retail at from $3.50 to $5, and can not be duplicated in Atlanta at less than those prices. In this great May sale you can take your choice for 98 cents. It is the greatest millinery bargain of the season.

New Dresses $4.95

Values up to $15.00

Another great line of lovely Summer Dresses, including plain and fancy silks, satin messalines, ratines, white embroidered voiles and cream serges; every one a new model; values up to $15.00; all to go in this May sale at, choice **$4.95**

New Waists, 44c

From 9 to 12 o'Clock Only

500 dozen new white Lingerie Waists in this big Saturday sale. All are brand-new styles, tastefully trimmed with pretty embroideries and laces. Real values are $1.00 and more, on sale from 9 to 12 o'clock only, at **44c**

Other Bargains in Ready-to-Wear Dept.

New Skirts of light weight all-wool fabrics, in black, white, plain colors and fancies; $5.00 values **$2.98**

200 new White Pique Skirts; made to sell at $2.50; May Sale price **98c**

Ladies' House Dresses of good madras and percale; $1.00 values, only **50c**

One lot of Misses' and Children's Dresses; up to $1.50 values, choice **69c**

All-silk Satin Messaline Petticoats with under dust ruffles; black and all colors; $4.00 values **$1.95**

Ladies' Muslin Gowns and Petticoats, worth up to $1.00, at, choice **39c**

Ladies' Corset Covers and Drawers; up to 50c values; only **19c**

Lot of Ladies' Undervests, lisle-finished; usual 19c grade; only **5c**

Silk Specials in the May Sale

Yard-wide All-Silk Satin Messalines and Foulards; plain and fancy; yard **69c**

New Silk-Striped Voiles in all the most fashionable shades; 50c value **25c**

27-inch Dress Silks in black, white and all the new shades; 75c value **39c**

Special sale of White China Silks, worth up to 50c; to-morrow, yard **19c**

May Sale White and Wash Goods

100 pieces of White Checked Nainsook; this sale, per yard **3 7/8c**

New Linen Ratines in most popular colors; May Sale, per yard **12 1-2c**

Yard-wide French Percale in new light and dark patterns **6 1-2c**

Ladies' and Men's Furnishings, Etc.

Ladies' 50-cent Silk Hose in black, white and colors; May Sale **25c**

Children's Silk Socks in white and colors; 50c value; pair **25c**

Men's Balbriggan and Porous-Knit Underwear; per garment, only **25c**

R. & G. make Corsets in new Summer models; May Sale price **44c**

Ladies' White Hemstitched Handkerchiefs; very special, to-morrow **1c**

Men's White Hemstitched Handkerchiefs; in this May Sale at **3c**

May Sale, Specials in Domestics

Full double-bed size Bleached Hemmed Sheets; this sale **29c**

Good size, well made Bleached Pillow Cases; May Sale price **8c**

Yard-wide Bleaching and Sea Island; in this sale at, yard **4 7/8c**

In Our Furniture Dept.

Great Purchase and Sale of

PORCH FURNITURE

We have just secured 687 Porch Chairs and Rockers at LESS THAN ACTUAL COST OF MANUFACTURE. They go on sale to-morrow at $1.98 for choice. They are just the same as you will see priced elsewhere at $4.00 and $5.00. Come early!

Porch Chairs

Solid Oak Porch Chair, as illustrated, Early English, Flemish or green finish; extra strongly made **$1.98**

Porch Rockers

Solid Oak Porch Rocker, as illustrated, Early English, Flemish or green finish; extra strongly made **$1.98**

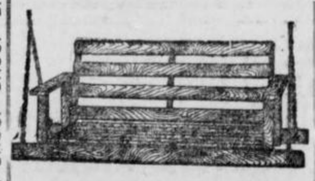

Solid Oak Porch Swing, Mission Oak style; complete with chains and hooks; May Sale price .. **$1.98**

Babies' Go-Carts; all steel and leather; one-motion collapsible "style;" $10.00 value; this sale **$4.95**

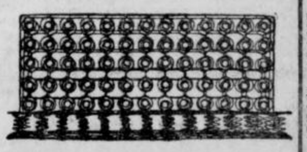

Full double bed size 120-coil All-Steel Spring; sold elsewhere at $2.50; our price only **98c**

9x12-foot Jap Matting Art Squares; worth $5.00; May Sale **$2.98**

Good Linen Opaque Window Shades on Best Spring Rollers; only **19c**

We Give Green Trading Stamps

BASS'

18 West Mitchell Near Whitehall

BASS. BASS. BASS. BASS. BASS. BASS. BASS. BASS. BASS. BASS. BASS.

FEUD IN STATE DEPARTMENT GROWING HOT

Connor-Brown Fight for Place in Next Administration Sets Politicians Gossiping.

Well defined and authoritative rumors of a first-class row inside the Georgia Agricultural Department, involving the present and the next administration, is the piquant morsel of gossip political observers are chewing upon.

The present Commissioner of Agriculture, J. J. Connor, and the present Assistant Commissioner, J. J. Brown, both, it is said, aspire to be Assistant Commissioner under Commissioner James D. Price, who goes into office in June.

Some time ago Commissioner Connor and Assistant Commissioner Brown are said to have had an understanding, the alleged setting aside of which is now the cause of the disturbance within the department.

Brown is understood to have promised Connor his assistance in the matter of the recent election of a manager at the Agricultural Experiment Station in Griffin, in return for Connor's assistance in landing the Assistant Commissionership under Price for Brown.

When the election of a manager took place at Griffin recently, however, Connor was not elected, the plum going to Professor DeLoach, of Athens.

Since that election, Brown's friends claim that Connor has entered the race for the Assistant Commissionership under Price, and Assistant Commissioner Brown has been outspoken in his indignation and surprise.

The Assistant Commissioner will be appointed by Commissioner Price after he is sworn in, and in the meantime the disagreement between Connor and Brown as to which, if either, shall have the assistant's place is extremely interesting to political observers throughout the State.

New Gowns Shock 'Bath House' John

'And It Takes Some Shock to Get Me,' Admits Famous Chicago Alderman.

CHICAGO, May 9.—Alderman "Bathhouse" John Coughlin is so shocked at the gowns he sees on the streets that he has drafted an ordinance to regulate women's dress, solely, he says, on moral grounds.

"We must pass an ordinance prohibiting women from wearing vulgar and suggestive dresses," he told the Judiciary Committee. "Some of the dresses I see on the street shock my moral senses, and it takes some shock to get me. The gowns are awful. No wonder there is business for a vice commission."

Granite State Honors Pierce After 40 Years

New Hampshire Democratic Legislature Favors Statue of One-Time President.

CONCORD, May 9.—Franklin Pierce, the only President from New Hampshire, seems assured, at last, of a statue by his native State. The Senate has passed a House bill providing for a $15,000 appropriation. Governor Felker is expected to sign the measure.

The fact that Pierce was a Democrat and pro-slavery man has hitherto aroused strong opposition to a statue. The Legislature is Democratic for the first time in forty years.

Miss C. H. Jones Dies; Set Church Record

Member of Second Baptist Congregation Never Missed Sunday School in 60 Years.

Never having missed a Sunday school service for more than 60 years is the record of Miss Carrie H. Jones, aged 81, who died early Friday morning at the residence of Mr. and Mrs. Homer Dawson, 120 Park Street. The deceased was a member of the Second Baptist Church and resided in Atlanta 35 years. She came to Atlanta from Abbeville, S. C.

The funeral will be held from the Dawson residence at 3:30 o'clock Saturday afternoon, Rev. Dr. John E. White and Rev. Dr. John F. Purser officiating. Deacons of the Second Baptist Church will act as pallbearers. Interment will be in Oakland Cemetery.

The deceased is survived by two nieces, Mrs. Homer Dawson, of Atlanta, and Mrs. C. T. Henderson, of Port Tampa, Fla.; a nephew, Bruce Jones, and a brother, Captain J. Hill Jones, both of Port Tampa.

OBITUARY NOTICES.

Walter S. Wimbish, former Atlanta insurance man, died Friday morning at the home of his daughter, Mrs. Frank Archer, in Rome, Ga. The funeral services will be held in Rome Saturday morning, and the body taken to Cedartown, Ga., for interment. Mr. Wimbish, who was sixty-five years old, is survived by one son, Carter Wimbish, of Birmingham, and two daughters.

Mrs. Catherine Kendrick, 71 Capitol Avenue, died Thursday night at a private sanitarium. Mrs. Kendrick is survived by her husband, E. L. Kendrick; a daughter, Miss Mary Kendrick; four sisters, Mrs. Mary L. Darden and Mrs. F. J. Sweeney, of Atlanta; Mrs. Mollie Ward, of Paducah, Ky., and Mrs. T. J. Burke, of Birmingham, Ala. Funeral services will be conducted Saturday morning at 6:15 o'clock in the Immaculate Conception Church. Burial will be at Sharon, Ga.

White City Park Now Open

PRETTY VASSAR GIRL AFTER 'BIG PAT'S' SHOT-PUT RECORD

MISS ELIZABETH A. HARDEN. PATRICK M'DONALD SETTING A NEW MARK.

Wealthy Not Safe by 1915, Lecturer Says

J. F. Emerson, Minneapolis Man, Predicts Great Revolution of the Unemployed.

Unless conditions materially change it will not be safe for a millionaire to step outside of his home in 1915. This is the prediction made by J. F. Emerson, of Minneapolis, who will lecture at Cable Hall Sunday afternoon.

"If a change does not take place to stop the rapid increase of the number of the unemployed, I predict that by 1915 there will be such a revolution as will make the millionaire afraid to step outside his home for fear of having his brains blown out by the starving man who awaits him," is the comment made by Emerson.

Emerson's lecture will be free to the public. The subject will be "Was Man Created for Heaven?"

SEVEN MEN GIVE PATCHES OF SKIN TO SAVE BOY

NEW YORK, May 9.—If 10-year-old William Caldwell, of Nutley, N. J., survives the burns which he received when he fell into a bonfire several weeks ago, it will be through the aid of patches of skin from no less than seven men, who have volunteered for the sacrifice. The surgeons figure that he needs 180 square inches of skin grafted upon his body to save his life.

NEW YORK, May 9.—"Well, I swan—"

Just at this point the automobiles around Forty-second Street became congested, and genial "Pat" McDonald, pride of the traffic cops and champion shot-putter of the world, broke off his exclamation. Maybe it was best so, for Patrick had just been told that a Vassar College girl was after his shot-putting laurels and he seemed a bit "miffed."

He did not seem at all pleased to think that his athletic prowess should be o'ershadowed—not by a young college girl, at any rate.

But Miss Elizabeth Abigail Harden, of Newark, N. J., and a freshman at Vassar, is just as proud of her record as McDonald is of his, and she said to-day that she will shortly do even better than 33 feet and 3-4 inches.

In the shot-put McDonald's mark for the 24-pound shot is 39 feet and 3 3-4 inches.

No Vassar girl will ever reach Pat's record, however, for they throw a seven-pound shot at the girl's college.

Miss Harden's triumph came in the annual field meet at Vassar last week, and she was easily the star of the day. Besides the shot-put even, Miss Harden won the basket ball throwing contest with a mark of 80 feet 13 1-8 inches and the baseball throwing with 205 feet 7 inches. In both the latter events she broke records held by Miss Inez Milholland, who heretofore had been held the champion all-around woman athlete.

Like Miss Milholland, the Newark girl is an ardent worker for votes for women, and the only blight to her triumphs of Saturday was the fact that the meet kept her from marching with the other 10,000 women who are fighting for the ballot.

GERMAN ARMY DIRIGIBLE LOST TWO DAYS IN STORM

Special Cable to The Atlanta Georgian.

KOENIGSBERG, GERMANY, May 9.—The Cassiopeia, a spherical German military balloon, which ascended from this city Wednesday with Captain Von Wobeser and two passengers on board, has been missing 48 hours in a storm, and fears are felt for the safety of the aeronauts.

MOST SICKNESS COMES FROM WEAK, INACTIVE KIDNEYS

Recent Reports Show Hundreds Suffer With Kidney Troubles and Don't Know It.

There are scores of nervous, tired, run-down people throughout the city suffering with pains in the back and sides, dizzy spells, weaknesses of the bladder (frequently causing annoyance at night), who fail to realize the seriousness of their troubles until such conditions as chronic rheumatism, bladder troubles, dropsy, diabetes or even Bright's disease result.

All this is due to weak, inactive kidneys. The kidneys are the filterers of the blood, and no one can be well and healthy unless the kidneys work properly. It is even more important than that the bowels move regularly.

If you suffer with such symptoms don't neglect yourself another day and run the risk of serious complications. Secure an original package of the new discovery, Croxone, which costs but a trifle, and commence its use at once. When you have taken a few doses, you will be surprised how differently you will feel.

Croxone cures the worst cases of kidney, bladder trouble, and rheumatism, because it removes the cause. It cleans out the kidneys, and makes them filter out all the poisonous waste matter and uric acid that lodge in the joints and muscles, causing rheumatism; soothes and heals the bladder, and quickly relieves you of all your misery.

You will find Croxone different from all other remedies. It matters not how old you are or how long you have suffered, it is so prepared that it is practically impossible to take it into the human system without results.

An original package of Croxone costs but a trifle, and all druggists are authorized to return the purchase price if it fails to give the desired results the very first time you use it.

ALASKA ROW IS LAID TO FISHER FEARING BATH

Railroader Tells How Secretary of Interior Got Unfavorable Impression of Controller Bay.

WASHINGTON, May 9.—Richard S. Ryan, president of the Controller Bay Railroad and Navigation Company and one of the principals in the Dick-to-Dick letters, opposed Government ownership and operation of railroads in Alaska and attacked the accuracy of the Railway Commission's report on proposed routes, before the Senate Committee on Territories to-day.

Ryan asserted the conclusions of the commission are at variance with facts, and if the commission had used scientific facts in possession of the Government its report would have been entirely different.

Ryan referred sarcastically to the "wonderful visit" of Former Secretary of the Interior to Alaska and asserted that his unfavorable opinion of the Controller Bay country was due to the fact that he became "scared."

Ryan said that when Fisher started up the Bering River he lost heart at the sight of breakers, demanded to be let out of the boat and walked through marsh lands back to Katalla.

Matron at Soldiers' Home Dies Suddenly

Miss Aba T. Clayton Drops Dead After Five Years' Service to Confederate Veterans.

Miss Aba T. Clayton, matron at the Confederate Soldiers' Home, dropped dead Friday morning in her room after superintending the preparation of breakfast for the 106 inmates of the home. She had been afflicted with heart trouble.

Miss Clayton had been matron at the home five years and had won the hearts of the old veterans after whose comfort she looked with painstaking care. Her death was a distinct shock to them.

A sister, Miss Kate Clayton, of Atlanta, was notified and the body was brought to the undertaking establishment of Barclay and Brandon, from where it will be sent to Greensboro, Ga., the family home, for interment.

Lad, 13, Says He Shot Suitor of Mother

Declares He Ordered Man From Home, Then Fired in Self-Defense.

CLEVELAND, OHIO, May 9.—Duson Kostit, 32, is in a critical condition to-day from a wound inflicted last night by George Lukin, 13, son of Mrs. Amelia Lukin. The boy surrendered.

"Kostit had been calling on my mother for seven months," the boy told the police. "I ordered him to leave last night. He pulled a revolver and fired twice. Then I took aim with my rifle and he dropped, crying he had been shot."

THIS EXPLAINS How Our Christmas Saving Club Can Help You

It is a simple method to help you save by making small weekly payments. Here are some classes you can still join, if you come in to-day or to-morrow:

For 33 Weeks, Starting April 21st.

Class 5 Start with five cents, increase five cents each week, total at Christmas $28.05

Class 5A Start with $1.65, decrease five cents each week, total at Christmas $28.05

Class 2 Start with two cents, increase two cents each week, total at Christmas $11.22

Class 100 $1.00 each week, total at Christmas $33.00

Travelers Bank & Trust Company

Peachtree at Walton Branch, 297 Marietta Street

Established 1865------ EISEMAN BROS., Inc.------*Incorporated 1912*

Remodeling of the Store

In Active Progress!

Installation of 36 huge crystal CABINETS for the display of our SEVEN SUPERB LINES of MEN'S and YOUNG MEN'S CLOTHING, is now being rapidly pushed to completion. When the final Cabinet is installed, the equipment will not only be the largest of its kind in the South, but second to none in America. You will see the period's BEST CLOTHES, AT THEIR BEST now, on display in our CRYSTAL CABINETS.

Men's and Young Men's Suits $15 to $45

Cool Straws for Hot Days

Now is the time to relegate the winter felt and don the cooling Straw. We have very popular Braid, in 50 different shapes.

$1.50 and Up

The Famous Hess Shoes for Men

Nothing in shoe-craft equals the HESS for style, finish, comfort and REAL SERVICE. Made of the finest matrial possible to put in footwear, and following the demands of correct dressers in every point of shoe-making proficiency, these splendid models in all leathers are sure to please you in every respect. Blucher models in the swell ENGLISH lastings, so popularly evidenced the FAVORITE VOGUE. Come in and be fitted to a pair.

$5---$6---$7

Eiseman Bros., Inc.

11-13-15-17 Whitehall

The South's Largest and Most Complete Retail Clothing Store

Men and Religion Bulletin No. 56

"The Way, The Truth and The Life"

Mansions in Heaven, Factories on Earth, And Certain Houses

The night of His betrayal, Jesus said:

"Let not your heart be troubled: ye believe in God, believe also in me.

"In my Father's house are many mansions; if it were not so, I would have told you. I go to prepare a place for you."

You believe, and yet are troubled.

His cross and love have made you dissatisfied with self and with what you see and hear.

Visions of a heavenly home for you can not soothe you, so long as yonder hovels pour streams of children into Mammon's maw.

"They should be at play," you say.

Instead, factories and mills are marring their hearts and lives to make dividends for men.

Not this did Jesus mean, when He said:

"Suffer the little children to come unto Me."

And you would not—could not still the pity born of His spirit surging in your heart.

Rightly, you deny that woman's virtue depends on money.

But many families receiving less than a living wage must live within cheerless walls.

And this, you know—

When their girl is lost, fathers and mothers are not consoled by the thought that, had their wage been greater they could have saved her from the colorless, gloomy home which made her the more easily believe the luring lies of an easier way to live.

"Better had she died," you cry.

True! But you will not defend the hovel and the wage.

You recall:

"The day-spring from on high hath visited us,

"To give light to them that sit in darkness and in the shadow of death, to guide our feet in the way of peace."

And so, when some misguided man says:

"Segregate a few women for the common good."

You answer:

"Who shall choose the victims?

"Since when did God give man the right to assign some to mansions in the skies and send others to lodgings in hell?"

You justly say:

"Have done with the lie that men being lower than beasts makes necessary the ruin of some women!"

Even should a creature, like the fabled Minotaur of Crete, more monster than man, appear, you will not talk of sacrificing girls for him.

Instead, you will lock up the brute.

Segregate him in a cell; that would be well.

The day has past for the making and selling of white slaves in our city.

God's pity for His children is opening your eyes and ears.

You will help your sister. Never again will you consent by silence to her destruction.

Heaven help the man who thinks you will.

You are awake.

"You believe in God."

THE EXECUTIVE COMMITTEE OF THE MEN AND RELIGION FORWARD MOVEMENT.

SUFFRAGETTES ASSAIL ASQUITH AND CHURCHILL

Guards Save English Premier From Injury by "Young Hot Blood" Militants.

Special Cable to The Atlanta Georgian.

LONDON, May 9.—Fresh suffragette outrages stirred England today. Members of the "Young Hot Blood" service of the Women's Social and Political Union burned Oaklea mansion, at Barrow, causing a $50,000 loss.

Other members of the union attempted to attack Premier and Mrs. Asquith and First Lord of the Admiralty Winston Churchill and Mrs. Churchill as they were on their way to the Victoria Railway station today.

Mr. and Mrs. Asquith and Mr. and Mrs. Churchill were leaving on a journey to Venice, where they will embark upon the Admiralty yacht Enchantress for a cruise through the Mediterranean for inspection of British fortresses and navy depots.

Saved by Their Guards.

Only the fact that they had a heavy bodyguard of policemen, soldiers and private detectives saved them from injury at the hands of militant suffragettes.

Mrs. Flora Drummond, or "General" Drummond, as she is known because of her Amazonian qualities, who collapsed in Bow Street Court yesterday during the trial of the women arrested in the raid on headquarters of the Women's Social and Political Union, was in a serious condition to-day. She had refused to eat for a week to spite the government and her health has become so badly deranged as a result that an operation may be necessary. She was removed to a nursing home this morning.

Love Wins New Ally.

Interesting sidelights on the organization of militants are being brought out at the trial of the militant leaders. Letters seized by the police include a number of passionate, burning love letters from a former Socialist member of Parliament. The letters show that he is infatuated with one of the leaders of the "wild women" and that he allied himself with the "cause" at her command.

Other documents show that the most dangerous branch of the union is called the "Service of Young Hot Bloods." No one but young unmarried women of high courage are admitted. These are some of the questions put to them before they are admitted into this branch of the union:

Are you willing to die a violent death to-day?

Are you afraid of dynamite or any other high explosive?

Will you swear to hunger strike if sent to jail?

Will you renounce the softer characteristics of womankind in favor of a great principle?

Are you healthy and strong and able to hold your own against a single policeman?

The arsonettes and the members of the dynamite squad are recruited from the "Y. H. B." service.

King Edward Speed 'Fiend,' Says Autoist

Late Monarch's Chauffeur Tells in a Book of His Ruler's Traits.

Special Cable to The Atlanta Georgian.

LONDON, May 9.—Interesting trials in King Edward's character are revealed in the book, "What I Know," by C. W. Stamper, private automobile expert to the late monarch. It says: "The King liked speedy traveling, but insisted on careful driving through towns and villages. His walk was never leisurely. He was in and out of a motor car or a train in a moment.

"He spoke rapidly, ate very fast and smoked hard. Speed was the essence of his nature."

The King's chauffeur always was instructed by the equerry to observe the legal speed limit, but if the King complained, he was to increase the speed temporarily and gradually to slacken it again.

SEABOARD MAY OBTAIN LINE TO CHATTANOOGA

GADSDEN, ALA., May 9.—The election of J. W. Middendorf, a director of the Seaboard Air Line, as president of the Alabama Company strengthens the rumors circulated some time ago to the effect that the Seaboard Air Line will enter the Gadsden district and will probably get into Chattanooga over the Tennessee, Alabama and Georgia Railroad.

ROME-GADSDEN RAILROAD PROMOTERS MEET AGAIN

GADSDEN, ALA., May 9.—J. W. Wadsworth, president of the Rome and Gadsden Railroad, and other officials elected at a meeting of those interested in the company here last week, went to Rome, Ga., to-day to attend a meeting of the officers and directors. The company will be incorporated immediately and steps will be taken looking to financing the project.

TAUNTED, HE ENDS LIFE.

BUFFALO, N. Y., May 9.—Jibes from acquaintances over his defeat for the office of school commissioner drove Frank Kosmowski to suicide, according to a report submitted to Sheriff Becker by deputies to-day.

GEORGIA NEWS IN BRIEF

Central Stockholders to Meet.

SAVANNAH.—The stockholders and directors of the Central of Georgia Railway and Ocean Steamship Company will meet in Savannah Wednesday.

On Big Drainage Committee.

SAVANNAH.—Mayor Richard J. Davant has been notified of his appointment as a member of the general education committee of the National Drainage Congress.

To Eulogize Chatham Artillery.

SAVANNAH.—Plans are on foot to increase the Chatham Artillery to two batteries, with Captain Richard J. Davant as major. Lieutenant Edward G. Thomson and Lieutenant E. D. Wells will be elected captains.

Theater Hat Law Effective.

COLUMBUS.—The new city ordinance regulating the wearing of hats in motion picture shows, theaters and other pleasure places, is effective in Columbus.

R. F. D. Carriers to Meet.

SAVANNAH.—Savannah will welcome and entertain about 100 rural letter carriers on May 30, when the First District Association will be in session here.

Injured by Dynamite.

DALTON.—Gordon Foster, a prominent young farmer living east of here, was critically injured while dynamiting stumps on his farm.

To Teach Mathematics.

DALTON.—For the fifth consecutive year, Major T. S. Lucas, superintendent of the Dalton Public School system, has been elected to the chair of mathematics at the Summer School of the South, at Knoxville, Tenn.

Fence Row Gets Into Court.

MACON.—Mrs. W. M. Sneed has been bound over by the City Recorder to the City Court on the charge of pointing a pistol at Mrs. Beatrice Isaf, a next-door neighbor. They had a dispute about the fence which separated their lots.

May Build Water System.

COLUMBUS.—Notwithstanding the fact that the Columbus Water Supply Company has recently purchased $100,000 worth of pipe for new mains, a resolution has been introduced in City Council asking for an election on a bond issue to build a waterworks system.

Farmer Not Guilty.

COLUMBUS.—Joseph Chambliss, a prominent merchant and farmer of Meriwether county, charged with violating the postal laws, was found not guilty by a jury in Federal Court.

Acts Like Crazy Man.

COLUMBUS.—Not having spoken a word since March 16, Bill Creen, who is confined to the Muscogee County jail on a charge of killing O. D. Kitchens, a young insurance agent, smokes cigarettes incessantly and gives every indication of being a crazy man.

Leaves for Ecuador.

MACON.—Judge A. Miller left to-day for Washington, where he will be instructed as to his duties as arbitrator in a railroad dispute in Ecuador. He goes from Washington to New York, whence he will sail for Panama.

Chinaman's Assailant Sentenced.

AUGUSTA.—Judge Henry C. Hammond, in Richmond Superior Court, sentenced Ed Robertson, a negro, to serve nine years and nine months in the penitentiary for assaulting and attempting to murder Jam King, a Chinese merchant of this city.

Perjury Trial May 26.

MACON.—Jesse C. Harris, a prominent Macon lawyer, and law partner of Representative Minter Wimberly, will be tried on May 26 for perjury, the indictment for which was found against him by the November Grand Jury in its investigation into the primary election irregularities.

Farm Sale Set Aside.

MACON.—It being testified that Cicero Johnson, a prominent Macon man, was laboring under a mental aberration when he paid John W. Bradley $25,000 for a Jones County farm, a Bibb County jury has decreed that the deeds shall be cancelled and the purchase money returned to Mrs. Johnson.

Macon Policemen Suspended.

MACON.—Because he sat down while on duty and with profanity told his lieutenant to report it, Policeman John Metts is under indefinite suspension. Policeman Gatliff has been suspended for five days for entering a house in the restricted district while on duty and not on official business.

STRIKE OF STREET CAR MEN IN CINCINNATI IMMINENT

CINCINNATI, May 9.—Nothing will stop a strike of the employees of the Cincinnati Traction Company, according to views expressed by leaders of the men to-day. The street car officials have decided to ignore the men, claiming the union is not strong enough to cripple service.

Better Than Medicine

Breathe Hyomei and Be Rid of Catarrh—Cleears Stopped-Up Head.

Nature has a remedy for catarrh and troubles of the breathing organs, a treatment that is far better than dosing the stomach with medicine.

It is the healing oils and balsams of Hyomei which medicate the air you breathe, reaching the most remote air cells in the nose, throat and lungs, killing the catarrhal germs, and restoring health to the musous membrane.

In using Hyomei you are treating your catarrhal troubles with the natural remedy, for it gives a curative bath to the air passages. It has a powerful healing and antiseptic effect similar to the air in the mountains where the forests give off the fragrant and healing balsams.

Hyomei has benefited so many sufferers of the worst cases of catarrh, with offensive breath, raising of mucous, frequent sneezing, droppings in the throat and spasmodic coughing that it is sold under an absolute guarantee to refund the money if it does not do all that is claimed for it. If the treatment does not help you, there will not be a penny's expense, while if it cures the cost is nominal. A complete Hyomei Outfit sells for only $1.00. Extra bottles of liquid if later needed 50 cents.

Druggists everywhere.

SCHOOL PUPILS TO SING IN CONCERT

Eighth Grade Will Render Folk-Song Program in Auditorium Friday Evening.

The eighth grades of the city schools, assisted by a selected number from the seventh grades, will sing in concert at the Auditorium Friday evening at 8 o'clock. The program will be folk songs of many countries.

William M. Slaton, Superintendent of Schools, will be in charge of the evening's program. Dr. Percy J. Starnes, the organist, will be accompanist. Miss Kate Harralson, director of music of the schools, will conduct the chorus.

Thirty-five of the city schools will be represented.

Some of the boys from the first grade of the Boys' High School have been invited to have charge of distributing the programs and seating the audience. The concert is open to the public.

The program reads:

Songs of England—"The Fox Hunt;" "Weel May the Keel Row."

Songs of Scotland—"Flow, Gently, Sweet Afton;" "Auld Lang Syne."

Songs of Scotland and France (by Seventh grades)—"Blue Bells of Scotland;" "My Normandy."

Songs of Ireland—"Spirit of the Summer Time;" "Isle of Beauty."

Songs of Wales—"The Rising of the Lark;" "Why Lingers My Gaze?"

Songs of Austria and Italy (by Seventh grades)—"The Hills of Tyrol;" "Santa Lucia."

Songs of America—"Way Down Upon de Swanee Ribber;" "Dixie;" "Home, Sweet Home."

Church Learns Its Pastor Was Convict

Minister Who Disappeared From New Jersey Town Is Sought by the Police.

NEW YORK, May 9.—The disappearance of the Rev. John Solomon, after he had conducted Sunday evening services in the United Christian Church at Arlington, N. J., was explained yesterday when it became known that the police of Newark and Kearney were looking for him on behalf of the authorities of Elmira Reformatory. Solomon, it was said, had broken parole from that institution.

Since February Solomon has been acting as assistant pastor of the little Arlington church, and also as treasurer of the Jersey Home for Destitute Children and Homeless Women.

GERMAN COUNT TO WED CATTLEMAN'S DAUGHTER

KANSAS CITY, May 9.—A marriage license was issued to-day to Edward A. J. Frieherr Von Wallstatten, of Chicago, who says he is a German count, and Miss Olive Anna Jamieson, the daughter of a cattleman. Von Wallstatten gave his age as 44 to the license clerk and that of Miss Jamieson as 40.

Have Lunch To-morrow in Our Cool, Attractive Balcony Tea Room at the Main Store

THE Balcony Tea Room at our Main Store is one of the most attractive places to have lunch in town, and our wholesome, Southern home cooking has become famous throughout the State. Three months ago we opened the Balcony Tea Room, and our patronage has increased so rapidly that we have been compelled to extend both side balconies. It is like a big horseshoe now, almost circling the building, very cool and attractive, and many of the tables have an interesting view of the panorama below.

Among Saturday's Specials

Roast Beef with Creamed Potatoes, 25c

Lamb Chops with Apple Sauce, 25c

Sandwiches

Tongue, 10c *Deviled Ham, 10c*

Chicken, 10c *Swiss Cheese, 10c*

Tomato, 10c *Ham, 10c*

Chicken Salad Sandwich, 15c

Also fine salads, chicken in various styles, vegetables, home-made pies and cake, hot and cold beverages and our delicious, rich, home-made ice creams and sundaes which are not excelled anywhere in the world.

You will enjoy lunch to-morrow if you take it in our

Balcony Tea Room

Jacobs' Pharmacy

At the Main Store

House Tries Glover For Attack on Sims

Washington Millionaire Charged With Contempt for Striking Tennessee Congressman.

WASHINGTON, May 9.—The House met an hour earlier than usual to-day to take up and act upon the case of Charles C. Glover, the millionaire bank president, whom a special House committee found guilty of contempt for assault upon Representative Sims, of Tennessee, in Farragut Square on April 18. The incident was the sequel of criticism made by Mr. Sims upon Mr. Glover in connection with real estate transactions in Washington.

A special committee of the House recommended that the Speaker issue a warrant for Mr. Glover's arrest to answer the contempt charge.

NEWS JOTTINGS ABOUT TOWN

John F. Cone, president of the Travelers' Bank and Trust Company, is making a trip to Eastern cities.

The hearing of the parallel cases of E. E. Skipper et al. and Matthew Delaney et al. against the Guarantee Trust and Banking Company, probably will not be completed before the middle of next week. The case occupied the entire time of the Superior Court on Thursday.

U. S. CHECKS TOLL OF TUBERCULOSIS

Death Rate Decreased From 174.5 to 139.7 Per 100,000 Population in Last Decade.

WASHINGTON, May 9.—That the death rate in the United States from tuberculosis during the decade ending in 1910 has diminished from 174.5 per 100,000 of population to 139.7 was the statement made here by Dr. Frederick L. Hoffman of Newark, in an address before the sociological section of the National association for the study and prevention of tuberculosis.

"In other words," said Dr. Hoffman, "nearly 200,000 lives were saved from 1909 to 1910, in the campaign against this disease."

Dr. Hoffman stated that the death rate in New York City, 289.1 in 1881, had declined to 180.1 in 1912. He made no mention of any so-called "cures."

Surgeon B. S. Warren, of the U. S. Public Health Service, affirmed that deaths of government employees from tuberculosis were much lower than that of other laborers in similar occupations, because of the superior sanitary conditions."

"About 50,000 new cases of tuberculosis are constantly drifting about the country for long periods without even consulting physicians," was the statement by Dr. Harry Lee Barnes, superintendent of the Rhode Island State Sanitarium.

Loses Pants Seat, But Wins Election

Determined Candidate Does Not Let Accident Cost Him Vote He Goes After.

WINSTED, CONN., May 9.—Robert E. Maher, an officer of the Winsted Edge Tool Works and Republican candidate for Burgess in the town election, lost the seat of his trousers in getting a delinquent voter to the polls, but came out a victor.

A few minutes before the closing of the polls Maher was apprised that a certain elector had not exercised his rights. Jumping into an automobile he started in quest of the voter, whom he found at work atop of an ice house. Maher in coming down the ice run came in contact with nails which caught in his trousers seat, completely removing it.

He got to the polls on time with the voter, however.

PENSACOLA TO BE SITE OF BIG WOOD PULP MILL

PENSACOLA, FLA., May 9.—The biggest paper mill in the South will be located in Pensacola and in operation in the near future, according to Frederick Kauffman, president of the Georgia Wood Pulp Company, with headquarters in New York. He has been here several days investigating and is said to have secured options on 250,000 acres of gumwood timber in West Florida.

Why is the soda cracker today such a universal food?

People ate soda crackers in the old days, it is true—but they bought them from a barrel or box and took them home in a paper bag, their crispness and flavor all gone.

Uneeda Biscuit—soda crackers better than any ever made before—made in the greatest bakeries in the world—baked to perfection—packed to perfection—kept to perfection until you take them, oven-fresh and crisp, from their protecting package. Five cents.

NATIONAL BISCUIT COMPANY

M. RICH & BROS. CO.

Rousing Sat. Sales

Don't Miss 'Em. Ready at 8:30

50c to $1 White Goods

All new fabrics: Bedford crepes, Satin Poplins, Tosca crepes, Bordered Voiles, French Pique, Voiles, Madras, Chiffons and plain and striped shirting Madras. Full pieces; choice Saturday at **25c**

Big Sale of Silk Stockings

From one of the best makers in America. He calls them "seconds"—let him have his way; you will have a hard time to find the "hurts."

$1 & $1.25 Stockings 69c **$1.50 Silk Stockings 98c**

Full fashioned; finely finished. All sizes. Black, white, tan and a few colors at 69c; black only at 98c.

Sale $5 to $8.50 Bags at

New Bags, good styles, but odds and ends; the one or two of a kind that clutter up stock. Black and colors, all sizes and shapes. **$2.98**

$1.25 to $2 Kid Gloves at

Broken sizes and assortments in a great outclearing. One and two clasp style, real French kid and lambskins. Black, white, tan, mode and grey shades. Not all sizes in each style. **59c**

All Trimmed Hats: Half Price

Choose any Spring trimmed Hat; pay just half the original marked price. All marked with yellow tickets. This offer refers to Spring trimmed Hats only; the strictly Summer Styles are not included.

Were $10 to $30; now $5 to $15.

(Millinery—Second Floor.)

ECONOMY BASEMENT

Saturday's Shoe Special

95c 250 pairs of Women's Button, Lace and Strap Oxfords, in White, Black and Tan. $3.50 values for 95c.

Children's Shoes

150 pairs of child's Black, White and tan Strap Slippers, $2 and $2.50 values, 95c.

No Exchanges, Refunds or C. O. D.'s at above prices.

ASKIN & MARINE CO.

The Prettiest Styles of the Season in

Women's Summer Dresses

—The prices begin at $2.50, and you can find the exact style you want at any price you wish to pay. There are so many different styles, and so many dainty patterns and trimming ideas, that we can't describe them all. Come in and let us show them to you.

Summer Waists, Lingerie and Tailored Styles, $1 Upward

Special Values in Summer Millinery All This Week

Men's Summer Suits—$15

—Summer styles—those nobby club checks, fancy serges and mixtures. Special assortments at $15 and $18—fully guaranteed in every way. Come in and try them on. That's the best way to judge. Other special assortments at $20 and $25.

Low, Plain Prices. Separate Departments for Men's and Women's Garments. Everything Guaranteed.

Open a Charge Account.

Askin & Marine Co.

78 Whitehall Street

Sam, the Drummer, Meets a Lady

:: Exclusive Feature in The ::

SUNDAY AMERICAN

FRANCE GASPS WHEN ALFONSO VAULTS FENCE

Democratic Behavior of Spanish King Startles Dignified Ministry in Dress Suits.

Special Cable to The Atlanta Georgian.

PARIS, May 9.—King Alfonso's state visit to France came to a close to-day with a remarkable aerial exhibition at the St. Cyr Aerodome. As the Spanish King and his official hosts looked on one aeroplane after another ascended until the sky seemed filled with them. Alfonso said it was one of the most inspiring sights he had ever seen.

One of the most interesting features of the Spanish monarch's visit has been his extreme democratic behavior. At Fontainebleau a gorgeous stand decorated with the royal colors of Spain had been erected in which Alfonso was to have sat while the troops were reviewed. The chair in which the King was to have sat was of bronze.

An Astonished Ministry.

President Poincare and the French Ministers, all solemn, obsequious and in dress suits, drew to one side to allow Alfonso to enter the pavilion. Instead of doing so, the King ran down to the railing, placed his hands upon it and vaulted over the rail like an athlete. Then he sat down on the grass and glued a pair of field glasses to his eyes while the Cabinet Ministers looked on in astonishment.

They never had seen a King act that way before.

Shakes Hands With Aviators.

After the aviation meet Alfonso insisted on shaking hands with several aviators and mechanicians. His white gloves were black with oil and grease when he got through.

The French press believes that the visit has ben of great benefit to both France and Spain.

Before his departure for St. Cyr, Alfonso held a conference with Foreign Minister Pichon, at which the question of Spain entering the triple entente with France, Russia and England was discussed. It would then become the quadruple entente.

Danish Minister Is Courting Again

Washington Society Hears Engagement to Mrs. Townsend Is Renewed.

WASHINGTON, May 9.—The engagement which friends insist existed between Mrs. Richard Townsend and M. Constantin Brun, the Danish Minister, last year, according to rumor current this week, has been renewed.

Several times while stationed in other countries M. Brun paid visits to Washington, many say to see the rich widow. When he was sent to Washington a year ago every one expected that Mrs. Townsend would soon take her place as chatelaine of the Legation.

CHATTANOOGA MAY NOT SEEK G. A. R. CONVENTION

CHATTANOOGA, TENN., May 9.—Although the time limit expires tomorrow, it is not known whether or not Chattanooga will invite the Grand Army of the Republic to meet here next fall. The railroads, it is understood, have failed to co-operate. A formal invitation, it is believed, can win the gathering.

THE PLAY THIS WEEK

FEATURE BILL AT FORSYTH.

There will be just four more performances of the Keith vaudeville acts that are at the Forsyth this week. One of the four will be to-day's matinee which is already heavily sold, another will be the Saturday matinee for which there is a large sale and the remaining performances are Friday and Saturday nights.

The headliner this week is Gus Edwards' Kid Kabaret, one of the most original ideas in modern vaudeville. The act is crowded with all of the Edwards new song hits. Another feature is pretty Belle Story, the entertaining vocalist. Miss Story possesses a remarkable voice. The comedy act of Williams, Thompson and Copeland is a scream. The whole bill pleases.

For next week the headline act will be Paul Dickey, the star football player of the University of Michigan, who will appear with a company of five people who will offer "The Come Back," a story founded on college life. Another star act will be the Apollo Trio, native Italians, who will pose as living bronze statues.

SOCIETY NIGHT AT THE ATLANTA.

Miss Billy Long and the members of her company have made a big hit this week in "The Girl From Out Yonder," which is at the Atlanta. To-night will be special Society Night in honor of Miss Agnes Tinsley Harrison and a packed house is expected to greet the company. A 25 cent matinee will be played to-morrow and the present bill offered for the last time to-morrow night.

Next week the company will present, "Are You a Mason?" which is a roaring farce comedy. Owing to the demand for matinee seats an extra matinee has been added for Monday afternoon and in the future three matinees will be given each week. "Are You a Mason?" has a thousand laughs and its presentation will serve to introduce two new members of the company to the public—both highly experienced. Miss Harrison has an important role also.

White City Park Now Open

BROU'S INJECTION—A PERMANENT CURE

In the most obstinate cases guaranteed to from 3, 5 or 6 days; no other treatment required. Sold by all druggists.

WHICH?

NEWS ITEM—The Democratic majority of the Senate, in causes, has made a determined attack on the seductive influence of golf and baseball. A promise was exacted from members that hereafter enough members will be present in the Senate to maintain a quorum.

More than an hour was spent one day in a futile effort to get enough Senators to transact business at an executive session.

MILLTOWN WILL FISH, REGARDLESS

Mayor Pafford Declares Georgia Laws Give Residents Right to Angle in Banks Pond.

Citizens of Milltown, Ga., deny that the town is in a state of excitement and that it will be necessary to call out troops to preserve order. Mayor William F. Pafford has issued a statement declaring Game Warden Boisclair became unduly alarmed.

Governor Brown has not considered sending troops to Berrien County. It is hardly likely he will.

Until the Legislature changes the law, Milltown sportsmen will continue to angle for the elusive trout in Banks' fishpond so long as they have permission from owners of the land on which the body of water is located, according to Mayor Pafford.

"Section 7 of the game law privileges a person to fish with permission from the owner of the land, which the 20 persons arrested had," he declared.

"The statement of State Game and Fish Commissioner Mercer that his wardens have been intimidated and that the local authorities are too much in sympathy with the lawless element to give any assistance is untrue," said Pafford.

Boisclair made 20 arrests of persons. He charges he was prevented from prosecuting the cases because the justices of the peace declared he would not convict any of the parties.

The whole matter hinges on a land dispute. The Banks estate claims to own all of the property on which the pond is located. Other property owners say a title to all of the property has never been vested with Banks.

COTTON MANUFACTURERS CONVENE IN COLUMBUS

COLUMBUS, GA., May 9.—The annual convention of the Cotton Manufacturers' Association of Georgia convened in Columbus to-day, with President F. B. Gordon, of this city, presiding. Among the speakers for the day were Stuart W. Cramer, president of the American Cotton Manufacturers' Association, and D. W. Peabody, of Atlanta. Fuller Callaway, of LaGrange, banker and manufacturer, also was on the program.

New Georgia Road to Start Trains in June

Elberton and Eastman Will Open Rich Country to Connection With Seaboard Air Line.

Another railroad will be added to Georgia's imposing list in June, when the Elberton and Eastern Railway Company begins operation from Elberton through Cauthen, Fortsonia, Bell, Norman and Mallorysville to Tignall, a distance of 21.8 miles. It connects with the Seaboard at Elberton. Eventually, it may push on to Washington to connect with the Georgia Railroad.

The new line taps an agricultural district of some importance, which now has no railroad facilities. It has standard roadbed and equipment. It is capitalized at $300,000 in bonds and $200,000 in stock. W. O. Jones is president.

AIRSHIPS PREDICTED AS DEFENDERS OF THE CANAL

NEW ORLEANS, May 9.—That aeroplanes are to be used extensively for defenses of the Panama Canal was the statement of Aviator Robert G. Fowler, who returned here to-day from Panama. He asserted that Colonel Goethals would ask Congress for an appropriation for aeroplanes and hydro-aeroplanes to be used in connection with the proposed fortifications.

ARREST CASHIER AS AN EMBEZZLER

Crossland Bank Official Accused of Misappropriating More Than $7,000.

MOULTRIE, GA., May 8.—J. H. Cason, charged with the embezzlement of more than $7,000 from the Bank of Crossland, was arrested today at Crossland and brought to Moultrie, where his bond was assessed at $2,000.

The bank has not resumed business and will likely liquidate.

It is alleged that Cason not only embezzled the bank's funds, but under various pretexts had stockholders of the institution indorse his notes at other banks for large sums. Cason was prominent in church circles and had the confidence of the people of Crossland.

SENATE FAVORS COLCOCK.

WASHINGTON, May 9.—The Senate Finance Committee reported favorably to-day on the nomination of S. P. Colcock to succeed Richard Small, the negro Collector of the Port at Beaufort, S. C.

Oglethorpe to Spend Million Rebuilding

Charter Is Granted for Rehabilitation of Georgia's Oldest Educational Institution.

Following the granting of a charter by Judge J. T. Pendleton Thursday afternoon, it is expected plans for the rebuilding of Oglethorpe University, Georgia's oldest educational institution, will be announced within a short time. It is generally understood that expenditures will total nearly $1,000,000.

The charter is for twenty years and stipulates that only members of the Presbyterian Church shall be members of the board of directors, and that each director shall make a donation of $1,000 to the college.

The incorporators are James W. English, Sr., Frank M. Inman, John K. Ottley, Thornwell Jacobs, Edgar Watkins, Hoke Smith, W. L. Moore, Hugh K. Watkins, E. G. Jones, James R. Gray and Hugh Richardson, Fulton County; George W. Watts, Durham, N. C.; J. T. Anderson, Cobb County, and J. W. Hammond, Spalding County.

HARVEY'S CHARGE STIRS MARSHALL

Vice President, Piqued, "Wishes to Hear Nothing More on Misrepresented Utterances."

WASHINGTON, May 9.—In answer to Colonel George Harvey's charge, made at a dinner in New York of representatives from the trust companies of America, to the effect that Vice President Marshall's criticism of the wealthy acted as an "incitement to the predatory poor," the Vice President said to-day:

"If anybody will produce a public utterance of mine for the curtailment of accumulation or distribution of honest wealth, except by a fair inheritance tax, I will go to Wall Street and personally apologize.

"In the course of a long professional career, however, I have asserted that the witness who had knowledge of fraud invariably got mad when he was interrogated as to the fraud."

The Vice President at first was inclined to take the matter as a joke. He said, however, that he wished to have the affair closed and to hear nothing more on the score of his misrepresented public utterances.

LEOPOLD'S WIDOW, DIVORCED, TO WED

Morganatic Wife of Belgian King, Freed From M. Durrieux, Accepts German Army Officer.

Special Cable to The Atlanta Georgian.

PARIS, May 9.—Within less than 24 hours after she had obtained a divorce from her second husband, M. Durrieux, it was reported to-day that Baroness Vaughan would soon marry again.

Baroness Vaughan was the morganatic wife of King Leopold of Belgium, and bore him two sons. After Leopold's death she married M. Durrieux, but entered suit for divorce, alleging infidelity. A decree was granted in her favor yesterday.

Baroness Vaughan began life as a washerwoman, but her beauty attracted the eye of the aged Belgian King, who took her under his protection and showered wealth upon her.

Her next husband, it is said, will be a German army officer.

Crosses the Atlantic To See a Ball Game

Relative of Pierpont Morgan Says He Is Going Right Back to Paris.

NEW YORK, May 9.—A passenger came over on the Kronprinzessin Cecilie to see one good American ball game. He is G. D. Morgan, an American who lives in Paris, and says he is a relative of J. Pierpont Morgan.

"I want to see just one good old baseball game and then I am going right back," said Mr. Morgan.

What Ails You?

An invitation is extended by Doctor Pierce to every sick and ailing man or woman to consult the Faculty of the Invalids' Hotel at Buffalo, N. Y., by letter. Write your symptoms fully and frankly, and every letter will be carefully considered, fully answered and its statements held as strictly private and sacredly confidential.

Dr. Pierce's Golden Medical Discovery

makes for rich, pure blood and thus invigorates the system. For a torpid liver and its attendant indigestion, dyspepsia, headache, perhaps dizziness, foul breath, nasty coated tongue with bitter taste, loss of appetite with distress after eating, nervousness and debility, nothing is as good.

Effective Home Remedy For Lung Trouble

It is a serious matter when the lungs are affected. A trip away or to a sanatorium is not only expensive, but it involves separation from home and friends. Some are benefited, but few can safely return. Eckman's Alterative is effective for home treatment. For example: 231 S. Atlantic Ave., Haddonfield, N. J.

"Gentlemen: In the fall of 1905 I contracted a very severe cold, which settled on my lungs. At last I began to raise sputum, and my physician then told me I must go to California immediately. At this time I was advised to take Eckman's Alterative. I stayed at home and commenced taking it the last week in October. I began to improve, and the first week in January, 1906, I resumed my regular occupation, having gained 25 pounds, fully restored to health. It is now seven years since my recovery has been effected, and I can not praise Eckman's Alterative too highly. I have recommended it with excellent results."

(Signed) W. M. TATEM.

(Above abbreviated; more on request.)

Eckman's Alterative has been proven by many years' test to be most efficacious in cases of severe Throat and Lung Affections, Bronchitis, Bronchial Asthma, Stubborn Colds and in upbuilding the system. Does not contain narcotics, poisons or habit-forming drugs. For sale by all Jacobs' drug stores and other leading druggists. Write the Eckman Laboratory, Philadelphia, Pa., for booklet telling of recoveries and additional evidence.

Make Your Money Go a Long Way!!

We can make your money go further, in regards to clothes, than you ever dreamed of. We guarantee the perfect combination of quality and low prices. Try us. Come in and see.

MEN

Neat, Nobby Summer Suits for Men, reduced to . . *$12.50 to $30.00*

Men's Tailored Pants, *$3.00 to $6.50*

Men's Hats in the leading styles *$1.50 to $3.00*

WOMEN

Ladies' Coat Suits and Dresses . . *$10 to $25*

Ladies' Skirts, latest styles *$5.00 to $12.50*

The very latest shaped Hats *$2.00 to $10.00*

Just Say Charge It — Just Say Charge It

Your Credit Is Good Here

59 W. MITCHELL — 59 W. MITCHELL

THE PEOPLES CREDIT CLOTHING CO.

SAGE TEA BEAUTIFULLY DARKENS THE HAIR WHEN FADED AND GRAY

Mixed With Sulphur Makes Hair Soft, Lustrous and Cures Dandruff.

The use of Sage and Sulphur for restoring faded, gray hair to its natural color dates back to grandmother's time. She kept her hair beautifully darkened, glossy and abundant with a brew of Sage Tea and Sulphur. Whenever her hair fell out or took on that dull, faded or streaked appearance this simple mixture was applied with wonderful effect.

But brewing at home is mussy and out-of-date. Nowadays skilled chemists do this better than ourselves. By asking at any drug store for the ready-to-use product—called "Wyeth's Sage and Sulphur Hair Remedy"—you will get a large bottle for about 50 cents. Some druggists make their own, which is usually too sticky, so insist upon getting "Wyeth's," which can be depended upon to restore natural color and beauty to the hair, and is splendid for dandruff, dry, feverish, itchy scalp and falling hair.

A well-known downtown druggist says his customers insist on Wyeth's Sage and Sulphur because, they say, it darkens so naturally and evenly that nobody can tell it has been applied—it's so easy to use, too. You simply dampen a sponge or soft brush and draw it through your hair, taking one strand at a time. Do this at night and by morning the gray hair disappears; after another application or two it is restored to its natural color and looks glossy, soft and abundant. Elkin Drug Co., special agents.

SUMMER PRICES ON COAL

Best Jellico Lump $4.25
Best Jellico Nut $4.00

This is positively 50c per ton less than we have ever sold this grade of coal in Atlanta. Satisfaction guaranteed. Steam coal of all kinds at extremely low prices. Wouldn't it pay you to save this ad and call us before buying?

Charcoal

Call either phone 1787 for any quantity of charcoal, and we will have a wagon at your door in less than 30 minutes.

HENRY MEINERT COAL CO.

Both Phones: 1787 — Main Office: 59 So. Boulevard

FREE On Saturday only we are going to present FREE to every customer who purchases 50c or more in any department, **A FLY SWATTER**. Now is the time to start your campaign against the fly pest.

Elkin Drug Co.

THE REXALL STORE

OPEN ALL NIGHT

FREE A fine WASH CLOTH will be given FREE to everyone who on Saturday purchases two cakes of the famous HARMONY GLYCERINE SOAP. You can select either of two odors—violet or white rose. Two cakes **25c**

Branch Store GRAND PHARMACY---Same Goods and Prices at Branch Store

Here Are Some Money-Saving Specials

Suggestions for Men

Have you bought one of our POCKETBOOKS made of sole leather, hand-sewed and containing compartments for cards, stamps, papers and money? If not, don't delay. Our supply is limited. Tan and black leather. Each has a printed identification card for you to fill in. Two sizes ..... 24c and 49c

We have a job lot of KNIVES which we are closing out. Have handles of bone, metal, bone and pearl. All made of good steel and extra fine value. While they last 39c

Get a WELLER SAFETY RAZOR. Looks like a Duplex. Has white handle. Have heard some of our customers say they like it as well as any $5 razor they ever saw. It sells for 50c

You can't do better than get a Liggett's RAZOR STRAP. It's worked-in by machinery and therefore, uniform. Best value in Atlanta 97c

REXALL SHAVING LOTION, delightful after shaving, 25 and 50c
REXALL SHAVING STICK, 25c
REXALL SHAVING POWDER 20c

FREE With every $1 or more purchase of SHAVING MATERIAL that you make Saturday we'll give you absolutely FREE a HONE for sharpening knives, scissors and cutlery of all kinds.

10 Big Specials

For Saturday Through Monday.

25c Tiz	16c
$1 Listerine	59c
25c Wyeth's Sage and Sulphur Hair Tonic	33c
$1 B. B. B. (blood tonic)	50c
50c Lemon Elixir (liver tonic)	25c
$1 Zeno (eczema remedy)	69c
$1 Peroxide of Hydrogen	23c
$1 Rexall Beef, Iron and Wine	60c
$1 Wine of Cardui	59c
$1 Rexall Celery and Iron Tonic	75c

FREE Purchase a bottle of ELKIN'S BOROTHYMOL TOOTH WASH on Saturday and receive FREE an excellent TOOTH BRUSH. The wash is an antiseptic, cleans the teeth and makes mouth feel fine. Bottle **25c**

Why Is Our Fount So Popular?

Because we serve nothing but the best. Our milk is pure, our ice cream is pure and our syrups are pure. Not only pure, but fresh. Nothing is too good for Elkin's customers.

We always keep a plenty of everything on hand, too. Ask for whatever you wish and obliging clerks will take personal pleasure in seeing that your desires are gratified.

Our ice cream is the cream of all creams, being made from pure cream.

We Use from 50 to 60 Gallons of Milk Daily

Our sale of the famous LACTONE BUTTERMILK is enormous. It is prepared by our own process and everybody likes it.

It is healthy and fattening. You should get in the habit of drinking it. Two glasses a day, say, will do wonders. You'll always find it at Elkin's, and you'll always find it pure.

Last year and the year before we sold more Coca-Cola than any other fount in THE WORLD. We have the proof in black and white, if you are at all skeptical.

A Delicious Special for Saturday Only

On Saturday we are going to serve our famous spring special —CARAMEL DELIGHT. Made of Caramel Ice Cream and Marshmallow Syrup. You get a delicious taste of both. It is easily worth 20c. Saturday only **10c**

Vinol

Vinol is a tonic reconstructor. It is a preparation that satisfies. It builds you up. It gives you strength and vitality. Ask those who have used it as to its beneficial effects. We recommend it and we stand back of it with a guarantee that will give satisfaction. If it doesn't we'll refund your money and do it cheerfully. A bottle costs **$1.00**

Toilet Paper

"Rex" brand, 3,000 sheets to roll 25c

Our regular special, roll or package, excellent paper, four rolls for packages 25c

Olive Oil

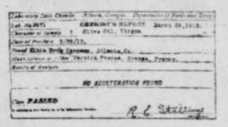

For years we have been selling one make of Olive Oil. Why? Because it is the purest imported Olive Oil on the market. We have had the State Chemist test it for our benefit—for your benefit—and the result is ABSOLUTE PURITY. No household should be without a bottle of this Olive Oil. It has countless uses. When you get Olive Oil get the best. That's the only kind we sell.

Pint, 60c. Quart, $1. Gallon, $3.75

Prescriptions

Where do you have YOUR prescriptions filled? For 23 years we have made a specialty of prescriptions. Why not let US fill yours? Nothing but the purest of drugs compounded by experienced pharmacists. We send for your prescription. Use the telephone.

Quality Candy

We have just received another fresh shipment of those delicious JORDAN ALMONDS. Sold all over the country for 80c per lb. Our price 39c

Get a pound box of the famous BARR'S SATURDAY CANDY, good as any 40c candy on the market. Our price 29c

Remember, we are agents for Huyler's, Park & Tilford's, Liggett's Candy, 80c lb., and Mary Garden" Candies, the candies of known quality, per pound $1.00

10 Toilet Specials

For Saturday Through Monday.

25c Sanitol Tooth Powder	15c
25c Rubifoam	17c
25c Bathsweet	17c
25c Rexall "Nice"	15c
25c Perspiro Powder	16c
15c Mennen's Talcum Powder	2 for 25c
25c Brookside Talcum Powder,	16c
15c Rexall Violet Talcum Powder	2 for 25c
75c Harmony Toilet Water	50c
25c Frostilla	16c

Housecleaning Necessities

1 lb. Powdered Borax 12c
1 lb. Moth Balls 5c
1 pt. Wood Alcohol 15c
25 Peterson's Discovery (for Roaches) 19c
50c Elkin's Roach Flour 39c
35c Elkay's Roach Food 25c
25c Formaldehyde Candles 19c
25c Wright's Silver Cream 19c

FREE Half ounce of domestic PERFUME goes FREE Saturday with each purchase of an ounce of SACHET POWDER, of which we have 50 pounds that we are closing out. Some of it bears trade-mark of leading makers. Per ounce **39c**

BOYS AND GIRLS IN PONY CONTEST HAVE MANY VOTES

Names and Standing of Entrants Are Announced---No One Will Have a 'Walkaway' in Race for Beautiful Prizes---Totals Will Leap Upward.

Here are the boys and girls who have entered in The Georgian and Sunday American's contest for the twelve pony outfits.

There is a goodly number of them. Evidently no one is to have a "walkaway." Good, hustling, bright boys and girls they are, with plenty of friends to help them, and all filled with a determination to win.

Of course the figures presented now mean very little. Many of the contestants simply have been nominated. Some others have piled up a good start.

But watch the votes grow!

The totals will leap up by thousands as the days go by.

It's not too late to get your name in the list, but it would be well not to delay. Some of these contestants may have something "up their sleeves." You can't tell. It's time to get busy.

DISTRICT NUMBER ONE

George Rosser	21 East Sixteenth	5245
Miss Margaret Lewis	25 Baltimore Block	4500
Jas. O. Godard	105 Fowler Street	2235
Hillmann McCall	365 Luckie Street	1615
Wyman Conard	63 West Cain Street	1000
Lottie Mae Dedman	59 Lovejoy Street	1035
John Dunwoody	785 Piedmont Avenue	1000
Wm. Eisele	42 Mills Street	1000
Yoland Gwin	373 Spring Street	1000
Harold Holsombach	385 Luckie Street	1000
T. L. Hoshall, Jr.	82 West Baker Street	1000
Mollie Lee Kendall	195 Mills Street	1000
Roy Mauldin	131 Spring Street	1000
Andrew May	62 West Baker Street	1000
Jas. A. Murray	Imperial Hotel	1000
Janet Oxenham	47 East Eleventh Street	1000
Josephine Simril	9 East Alexander Street	1000
Albert Smith	358 Peachtree Street	1000
Dorothy Stiff	17 Grant Place	1000
Edgar Watkins, Jr.	602 West Peachtree Street	1000
Willie Ivey Wiggins	41 B Tumlin Street	1000
Norman Caldwell	98 East Pine Street	1000
Vera Nelle Brantley	31 East Alexander Street	1000
Miss Louise McCrary	78 East North Avenue	1000
Miss Sudie King	53 East Twelfth Street	1000
Glenn Moon	9 Ashland Avenue	1000
Eugene Morgan	574 West Peachtree Street	1000
Jacob Patterson	574 West Peachtree Street	1000
Hugh B. Luttrell	75 East Twelfth Street	1000

DISTRICT NUMBER TWO.

Ray Warwick	172 Angier Avenue	2300
Edmund Hurt	785 Piedmont Avenue	1900
Miss Edith Gray	25 Howard Street, Kirkwood	1760
Miss Virginia Walton	670 North Boulevard	1650
Miss Nelle Reynolds	126 Cooper Street	1585
Miss Elizabeth Smith	34 East Avenue	1455
Miss Lottie McNair	1250 DeKalb Avenue	1210
J. Edgar Sheridan	1 West Ashland Avenue	1100
Max Clein	49 North Butler Street	1010
Miss Mildred Brickman	48 Kirkwood Road	1000
Paul M. Clark	16 Church Street	1000
Martin Comerford	186 East Merritts	1000
Buel Crawley	125 North Jackson Street	1000
Elsie Gosnell	127 Cleburne Avenue	1000
Clinton Hutchinson	60 Ponce DeLeon Place	1000
Miss Roberta Harbour	340 Ponce DeLeon Avenue	1000
Willie Harden	Decatur, Ga.	1000
Sterling Jordan	23 Ferguson Street	1000
Chas. M. Kellog, Jr.	Decatur, Ga.	1000
Raley Ray	73 East Hardee Street	1000
Miss Idelle Shaw	179 East Pine Street	1000
Wm. Wellborn	35 Church Street	1000
Miss Lucy Withers	17 Maude Street	1000
Miss Marjorie McLeod	84 Greenwood Avenue	1000
Miss Elizabeth Garwood	Decatur, Ga.	1000

DISTRICT NUMBER THREE.

Chas. M. Stevens	South Kirkwood	5785
Miss Mary Wells	101 Ormewood	1395
Miss Mildred Brickman	48 Kirkwood Road	1085
J. P. Goets, Jr.	32 Rogers Street	1000
Norman Gooch	121 Boulevard DeKalb	1000
Willette Matthews	917 Seaboard Avenue	1000

DISTRICT NUMBER FOUR.

Fannie Mae Cook	488 Pulliam Street	6660
Florence Greenoe	387 Pulliam Street	6045
Nathaniel Kay	264 South Pryor Street	3150
Oscar Eugene Cook	176 Grant Street	2465
Ida G. Fox	147 Pulliam Street	1870
H. L. W. Brown	450 Crew Street	1450
Howell Conway	229 Woodward Avenue	1415
Estelle Honer	137 Pulliam Street	1250
Louis Joel	140 Capitol Avenue	1150
Miss Ida Bloomberg	53 Martin Street	1110
J. Walling Davis	143 Glennwood Avenue	1010
Miss L. E. Abbott	244 Hill Street	1000
Miss Lovie C. Dean	350 Pulliam Street	1000
Miss Alice Feldman	272 East Fair Street	1000
Frank Henley	620 Woodward Avenue	1000
Miss Annie Mae Hillsman	202 Grant Street	1000
Milton Holcombe	90 Bryan Street	1000
Lynn A. Hubbard	394 Fraser Street	1000
Raymond Smith	66 Augusta Avenue	1000
Harry Stone	101 Capitol Avenue	1000
Miss Marie Toy	429 Woodward Avenue	1000
Chas. Ernest Vernoy	219 Cherokee Avenue	1000
Miss Sarah Whitaker	244 Glennwood Avenue	1000
Miss Margaret White	552 Washington Street	1000
Charles Stone	101 Capitol Avenue	1000
Miss Ida Bloomberg	53 Martin Street	1000
Miss Emma Freer	126 Sidney Street	1000
Miss Ida G. Fox	147 Pulliam Street	1000
Miss Estelle Sullivan	4 West Peachtree Street	1000
Miss Frankie J. Smith	198 West Peachtree Street	1000

DISTRICT NUMBER FIVE.

Frank Ison	College Park, Ga.	18535
Emery Ward	Fort McPherson, Ga.	1460
Harndon Thomas	94 Formwalt Street	1250
Miss Louise Chewning	98 Formwalt Street	1085
Miss Maude L. Berry	109 Cooper Street	1000
Bonnell Bloodworth	277 South Pryor Street	1000
Miss Carlotta Burn	123 Cooper Street	1000
Miss Marion Bush	Williams House No. 2	1000
Miss Texia Mae Butler	352 Whitehall Street	1000
Everett J. Cain	45 Ira Street	1000
Miss Anna Graham	214 South Forsyth Street	1000
Miss Mary Holloway	Hapeville, Ga.	1000
Wm. Hood	371 Whitehall Street	1000
Miss Margaret La Feure	72 Washington Street	1000
Albert Leake	94 Crew Street	1000
John Baker Long	Fort McPherson, Ga.	1000
Richard Rainey	East Point, Ga.	1000
Merriot Brown Reid	205 Cooper Street	1000
Miss Frances Summers	90 Orange Street	1000
Jimmie Warner	352 Whitehall, Apt. B.	1000

DISTRICT NUMBER SIX.

Miss Beverly Swanton	45 Evans Street	1190
George Nelson Baker	381 Oak Street	1165
E. F. Marquett	20 West End Avenue	1030
Miss Edith Clower	24 Ellis Street	1000
Miss Grace Davis	159 Peeples Street	1000
Miss Ora F. Dozier	35 Sells Avenue	1000
Gregory J. Eaton	39 Eggleston Street	1000
Angie C. Newton	16 Bailey Street	1000
William Turner	251 Lawton Street	1000
Edgar Wilson	40 Park Street	1000
Benjamin F. Safiets	23 Orange Street	1000
Gay Reynolds	18 Oglethorpe Avenue	1000
Miss Susanne Springer	253 Jordan Street	1000

DISTRICT NUMBER SEVEN

A. Morrison	77 Jones Avenue	1950
James Allen	66 Davis Street	1250

CITY CARRIERS AND NEWSBOYS

Harold Hamby	8 McAfee Street	3960
Ross Greer	57 Whitehall Terrace	3235
Sidney Ney	246 Washington Street	3110
Harold Turner	309 Luckie Street	2500
Roy Cook	East Point, Ga.	2374
Raymond Wilkinson	Kirkwood Station	1995
W. H. Hamilton, Jr.	588 Woodward Avenue	1325
O. B. Bigger	348 Glenn Street	1250
Moae Brodkin	62 Gilmer Street	1200
Jno. Trimble	401 South Boulevard	1050
Johnnie Evans	120 North Avenue, East	1000
Hyman Feinberg	102 Gilmer Street	1000
J. E. Moore	600 Flat Shoals Road	1000

OUT-OF-TOWN AGENTS AND CARRIERS.

James Wilkins	Caffney, S. C.	1015
Hyman Esseman	Rome, Ga.	1000
Bunn Martin	Columbus, Ga.	1000
Ambrose Scarboro	Royston, Ga.	1000
James S. Plunkett	Carey Station, Ga.	1000
Leon Spence	Carrollton, Ga.	1000
Bunn Martin	Columbus, Ga.	1000

GEORGIA SCHOOL BOYS AND GIRLS.

Miss Jessie Collier	Barnesville, Ga.	1050
Maxwell Aubrey	Bolton, Ga.	1050
Lois Casey	Chattahoochee, Ga.	1025
Clay Burruss	Carnesville, Ga.	1000
Miss Mary Caldwell	Chipley, Ga.	1000
Miss Sarah Carter	Savannah, Ga.	1000
Alfred Chappelle	Sparta, Ga.	1000
Miss Gladys Daniel	Bolton, Ga.	1000
Beaufort C. Elder	Blakely, Ga.	1000
Miss Sallie M. Evans	Douglasville, Ga.	1000
Paul Jossey	Forsyth, Ga.	1000
Gertrude Marshall	Savannah, Ga.	1000
R. W. Mattox, Jr.	4 Perry St., Newnan, Ga.	1000
W. L. Mattox	4 Perry St., Newnan, Ga.	1000
Miss Virginia McCowen	Marietta Car Line	1000
Blake Nichols	R. F. D. No. 5, Atlanta, Ga.	1000
Dan Patrick	Conyers, Ga.	1000
Miss Belle Ragsdale	Lithonia, Ga.	1000
Harry H. Redwine	Fayetteville, Ga.	1000
Felix Reid	Union City, Ga.	1000
Terry Strozier, Jr.	Greenville, Ga.	1000
H. Eugene Whitt	Flovilla, Ga.	1000
Warren Taliafero	Mansfield, Ga.	1000
Eugene Lee, Jr.	Covington, Ga.	1000
Miss Ennis Spinks	Chipley, Ga.	1000
Elmer Towns	Social Circle, Ga.	1000
Patrick Jones	Macon, Ga.	1000
Clifford Henry	Carrollton, Ga.	1000
Miss Belle Staine	Toccoa, Ga.	1000
Robert Davis	Columbus, Ga.	1000
Eugene Scarborough	Macon, Ga.	1000

SCHOOL BOYS AND GIRLS OUTSIDE OF STATE OF GEORGIA.

Rodney Stephens	Abbeville, S. C.	1035
Miss Annie McCarell	Charleston, S. C.	1030
Novel Wheeler	Florence, S. C.	1015
Robt. Hyatt Murphy	Murphy, N. C.	1000
Awbrey Hopkins	Anderson, S. C.	1000
Pauline Trull	Raleigh, N. C.	1000
J. T. Webb, Jr.	Piedmont, Ala.	1000
Lindsay W. Graves	Knoxville, Tenn.	1000
George Andrews	Opelika, Ala.	1000
Fain E. Webb, Jr.	Piedmont, Ala.	1000

SHERIFF OF DOOLY DIES FROM BLOW'S BULLETS

VIENNA, GA., May 9.—Sheriff C. I. Bennett, of Dooly County, died early to-day from pistol wounds received Wednesday when he attempted to arrest Oscar Blow for killing P. P. Sangster, a prominent farmer.

Bennett's body was buried here today.

Judge W. F. George, of the Superior Court of Dooly County, has adjourned the session until August because of the Sheriff's death.

EPISCOPAL CLERGY FOR BAN ON 'UNFIT' WEDDING

NEW YORK, May 9.—A rule requiring health certificates for marriage is under consideration by the Episcopal clergy of New York, according to a statement issued to-day by the social service commission of the diocese of New York. The commission, the report states, had already made a preliminary investigation and found six out of every seven clergymen in favor of the plan.

Wool Trade Waits On Tariff Action

Sales Larger Than Last Week, but Heavy Lots Are Moved Only by Cutting Prices.

BOSTON, May 9.—While rather more wool has changed hands the past week, manufacturers have bought only for piecing out purposes. Both dealers and manufacturers continue waiting for a settlement of the tariff uncertainty. The aggregate of sales is swelled by an occasional sizable transfer at a sacrifice. In this way, some very low prices have recently been made, there being apparently no bottom to the market.

Probably the worst feature at present is the uncertainty. If the traders were assured that the Underwood bill would surely be passed by both Houses substantially in its present form, they could buy the new clip wools with reasonable safety.

Receipts in pounds for the week-end and including Wednesday were as follows:

ALABAMA U. S. ATTORNEY TO PROSECUTE COL. HUFF

MACON, GA., May 9.—Oliver Street, United States District Attorney for the Northern District of Alabama, has been assigned by Attorney General McReynolds to conduct the prosecution of Colonel W. A. Huff, charged with contempt of court, District Attorney Alex Akerman being relieved at his own request. The case will be heard on May 19, with Judge W. I. Grubb, of Birmingham, presiding in place of Judge Emory Speer, before and against whom the contempt is alleged to have been committed.

PANIC IN DINER AS WAITER SHOOTS COOK

PHILADELPHIA, PA., May 9.—As a Pennsylvania Railroad train bound for St. Louis pulled out of the North Philadelphia station last night, passengers in the dining car were thrown into a panic when Vaudergrift Thomas, a waiter, shot John E. Dyer, the cook attached to the car.

Two shots were fired, and one took effect in Dyer's leg.

Minister Goes From Pulpit to Theater

Philadelphia Playwright Will Direct Production of His Work in New York.

PHILADELPHIA, May 9.—The Rev. Henry W. Lambert, of the Thirty-fourth Street Baptist Church in this city, has resigned his pulpit in order that he may direct the production of his first play in New York next fall. Dr. Lambert has written "For Love of Her," a moral play, which has been accepted.

Dr. Lambert says that he was spurred on in his playwriting by the Rev. J. Wilbur Chapman, the Presbyterian evangelist. In one of his sermons on the stage Dr. Chapman said if any playwright could write a play that had not one improper thought, word or action, then he would be conferring a favor on the human race.

TWO CAROLINA BANKERS SENT TO ATLANTA PRISON

ASHEVILLE, N. C., May 9.—Judge J. E. Boyd, sitting in United States District Court, has given notice that on Tuesday he will order Major W. E. Breese and J. E. Dickerson into custody of the United States Marshal to serve sentences of two years in the Atlanta Penitentiary for complicity in the failure of the First National Bank fifteen years ago.

District Attorney Holton asked that the men be ordered in custody at once, but attorneys for the defendants got an extension on account of the illness of Major Breese.

'SONNY' COLLINS' SLAYER GETS 18 MONTHS IN PRISON

AUGUSTA, GA., May 9.—Marshall Shedd this afternoon was found guilty of involuntary manslaughter by a jury in Richmond Superior Court. He was sentenced to serve six months in jail and one year on the chaingang. Shedd, a Georgia Railroad engineer, shot and killed Edward ("Sonny") Collins, a former Augusta politician.

Declares Women on Cars Are Brainless

Longfellow's Grandson Much Exercised by What He Terms Their Stupidity.

BOSTON, May 9.—That woman are "brainless" as far as riding on the street car goes, was the declaration of Edmund Trowbridge Dana, grandson of Henry Wadsworth Longfellow, social economic investigator, Harvard student and retired street car conductor, in an address before the Boston School of Social Science. He said:

"When it comes to riding on street cars women are the stupidest things imaginable. When you are trying to make up time they are always in the majority and always blundering. Why, they don't seem to have any brains at all."

ITALIANS AID IN STAMPING OUT CRIMINAL ELEMENT

NEW YORK, May 9.—Prominent Italians of this city are banding together to aid the police in stamping out the criminal element among their countrymen. They are already at work searching for Oresto Shillitoni, an Italian suspected of the murder of two policemen last Saturday night.

At their own expense, it is said, they have employed a former member of the police department who has the reputation of knowing more about criminal Italians than any detective in this city.

HEROINE FAINTS, VILLAIN SHOOTS SELF, SHOW ENDS

SHARON, PA., May 9.—During the presentation by amateurs of a drama here last night the heroine, Miss Nina Shaffer, while heaping invectives on the head of the villain, suddenly fainted and Frederick McIntyre, the villain, accidentally shot himself in the left hand with a revolver. The show ended apruptly.

Straw Hats Due at Harvard Saturday

Student Council Opens the Season Two Weeks Earlier This Year.

BOSTON, May 9.—The closed season on straw hats at Harvard will expire Saturday.

This was the official pronouncement to-day of the student council which, taking upon itself the function of arbiter of fashion, declared proper the wearing of the straw two weeks earlier than custom has before decreed.

The terraces of the stadium are expected to bloom with Panamas and common straws to-morrow when the athletic meet between Cornell and Harvard will be held.

POSSE, EXHAUSTED, QUITS SEARCH FOR DESPERADO

SAVANNAH, GA., May 9.—Men and dogs completely exhausted, the chase for Richard Henry Austin, the South Carolina desperado, was abandoned in Screven County last night. Austin crippled one of the dogs and took refuge in the swamps near Newington, where it was impossible for the searchers to reach him.

Save Time!

Time lost because of headaches, lassitude and depressions of biliousness, is worse than wasted. Biliousness yields quickly to the safe, certain home remedy—

BEECHAM'S PILLS

Sold everywhere. In boxes, 10c., 25c.

CHAMBERLIN-JOHNSON-DuBOSE CO.

ATLANTA NEW YORK PARIS

Children's and Misses' Hats---A Sale!

In the Junior Department--Third Floor

Prices have been topsy-turvied on all children's and misses' hats!

To-morrow, then, is the day to select little daughter's millinery for the summer---for the hats are as pretty as pictures, and the prices border around the half-way mark, sometimes on one side, sometimes exactly half, sometimes on the other side.

Rather timely, is it not, and rather welcome news?

And the charming little hats they are!

As bright and fresh as the faces they will cover, and as varied. Every kind---tailored hats, very dressy hats and all the in-betweens.

Indeed, there is no need of waiting now.

All Children's $2.50 Hats

95c

Some are tailored and others are trimmed with flowers; turn-up brims; in fact, a splendid array of these in many colors—shapes for the very small girl and her larger sister. Every one is a pretty hat.

Children's and Misses' $5.00 Hats

$2.50

Hats for the little bit of a girl and for Misses. Many of them are what mothers will call ideal for school wear. Others show charming little touches of trimmings—flowers, ribbons and the like. In fancy colored straws and white.

$8.50, $9.50, $10.00 and $12.00 Hats

$5.00

For Children and Misses.

These are the "little beauties" of the Junior Department; Milans, Hemps and Panamas, in white and colors. Novel and attractive shapes, exquisitely trimmed with flowers, with ribbons, with bows and feathers. And many of them, too.

Choosing one will be a delight!

Girls' $1.00 & $1.25 Wash Dresses 79c

Sizes six to fourteen years.

A world of pretty patterns of ginghams and percales to choose from—in colors that have no fear of a good tubbing. They are trimmed with braids pipings and embroideries. Long waisted, plaited skirts.

Chamberlin-Johnson-DuBose Co.

CHAMBERLIN-JOHNSON-DuBOSE CO.

Atlanta New York Paris

A Steady Stream of Novelties Flows Through the Neckwear Department

It is an odd day that does not bring something new and attractive to this Neckwear Department. And the woman who depends upon it for her little neckfixings is never disappointed.

New right now are—

Venise Lace collar and cuff sets at **75c to $2.50.**

Hand-embroidered white collar and cuff sets at **$1.00 to $4.50.**

Crepe de chine collars, in white and white and colors, at **50c to $2.50.**

White voile and crepe Princess Helene collars at **25c and 50c.**

Sunshine collars in Bulgarian colors, **25c to $2.00.**

And specially priced are:

25c Guimpes, of white and ecru net, at **19c.**

50c Guimpes, of white and ecru net, at **39c.**

25c and 50c Rufflings, white, ecru, cream and black, net and lace, one to four inches wide, at, per yard, **19c.**

She Who Selects Her Summer Gloves To-morrow Will Save

She will save very handsomely by virtue of reductions made on wanted kinds.

29c For 50c Gloves; two-clasp lisle thread gloves in black, white, tan and gray and natural color chamoisette—our regularly and good stock.

59c For $1.25 Gloves 6-button, best quality lisle in tan, champagne, brown, gray, navy and green.

79c For $1.00 Gloves and these are the ideal gloves for summer—16-button chamoisette in natural color. Buy for a whole summer.

A Flurry of Handkerchiefs and Prices Drop

7½c For Women's 15c Handkerchiefs, of Shamrock lawn, embroidered in neat designs.

10c For Women's 25c Handkerchiefs. These, too, are of Shamrock lawn, a finer quality than the above. Embroidered.

10c For Women's 25c Handkerchiefs, all linen, with hand-embroidered initials in a hand-embroidered wreath. Practically all initials to start with.

15c For Women's 25c and 35c Handkerchiefs, all linen, with hand-embroidered corner designs—a great and pleasing variety of designs, too.

69c For $1.25 Box Men's Handerchiefs, six in a box. All linen, with hand-embroidered initial. These initials—A, E, F, G, J, K, L, N, P, R.

Ask Mr. Foster

Any Questions About Traveling

The queston-mark might well be insignia of The Ask Mr. Foster Free Information Service. They have made it their business to answer questions about traveling—and having made it their business they go at it in a very businesslike manner.

They are equipped to help you with any information you might want in regard to where to spend your vacation and how to get there and what the expenses will be.

This service is free for the asking—ask!

Agents for Butterick Patterns and Publications

Chamberlin-Johnson-DuBose Company

STATE BOARD IS PROPOSED FOR TAX EQUALIZING

Clarke County Representative to Push Bill in Legislature. Wide Demand for It.

By JAMES B. NEVIN.

Representative Frank A. Lipscomb of Clarke County will introduce early in the forthcoming session of the Legislature a bill providing for the creation of a State Board of Tax Equalizers.

The necessity for such a board has been discussed favorably by the press of the State time and again, but so far no serious effort has been made to frame the suggestion into a workable law.

Mr. Lipscomb has made a study of tax conditions in Georgia, however, and has reached the conclusion that the only practical and equitable method of increasing the revenue of the State, without elevating the tax rate, dwells within the creation of a tax equalizing board.

The bill, it is understood, already has been prepared by Mr. Lipscomb, but before it is offered it will be passed upon by one of the most eminent authorities on statutory and constitutional law within the State, and such changes, if any, as he may suggest likely will be made in the measure before it is presented.

Mr. Lipscomb is a new member of the Legislature. He is a young man, around 35, and has had some experience in legislative and administrative work on the City Council of Athens, of which he was three times elected a member, but his forthcoming term in the House of Representatives will be his first service in the broader field of State politics.

He is one of Athens' leading business men, a scion of an old and distinguished Georgia family, an extremely likeable sort of person, and is sure to take a high stand in the Legislature from the day he is given the oath of a Representative.

Mr. Lipscomb has other important legislative proposals to submit to the General Assembly in due course of time, but his bill to create a Board of Tax Equalizers will be his pet project, and the one he is most deeply interested in.

There is no doubt whatever that the bill will receive hearty and strong support from many members of influence, and the prospect of the bill becoming a law generally is looked upon as exceedingly bright.

Former Sheriff of McDuffie County, the Honorable "Shade" Hawes, one of the leading citizens of Thomas E. Watson's well-known town of Thomson, is, and for several days has been, a visitor in Atlanta's delighted midst.

Mr. Hawes is credited with being one of the very shrewdest political observers in the State, and moves hither and yon in most mysterious way his wonders to perform. He has an idea, however—really, it is an obsession—that his home town of Thomson is possessed of more automobiles than any other town of its size in the world. He claims that there are 56 machines in Thomson, notwithstanding the fact that it has been disputed there is room enough in Thomson for even one-half so many.

One irreverent person asked the Sheriff if it was true that they had to run the sewerage system in Thomson straight up in the air to keep it inside the corporate limits—but the Sheriff disdained pointedly to comment upon that.

In charging a Floyd County Grand Jury, Judge Moses Wright recently expressed an opinion that should prove of widespread interest in Georgia.

In giving his interpretation of the present prohibition law, the jurist declared that it "is illegal for one person to order liquor for another."

The Rome Judge bases his opinion upon that section of the Code which says that it shall be illegal to "contract to sell, take orders for or solicit personally or by agent."

As a result of his charge, a rigid investigation of Rome's two locker clubs is under way.

All the Georgia newspapers and all the Georgia politicians are congratulating Editor Dick Grubb and renewing their good wishes to him that The Darien Gazette has achieved its fortieth birthday, and is as bright and snappy to-day as when it was a mere journalistic kiddo.

"Old Dick" Grubb has been a laborer in the newspaper vineyard many moons, and is generally beloved throughout the State. For years his weekly column of paragraphic comment upon men and things in Georgia—rarely other than kindly and sunny tempered—has been looked forward to by many.

Everybody will wish The Darien Gazette many happy returns of the day, and its editor many years of usefulness yet to come.

Representative-elect W. H. Connor, of Spalding County, will introduce two interesting local bills in the General Assembly soon after it convenes.

The first is one to provide for the election of the Griffin City Education Board by the people, rather than by the Council, as has been the custom in the past, and the other is to amend the charter of Griffin so that ward primaries will be abolished and the old plan of general elections be returned.

Four years ago the Legislature changed the charter, at the request of Council, providing for ward primaries; but the system has not proved satisfactory to a great portion of the voters. It is desired by citizens that a voter be allowed to cast his ballot for Aldermen, regardless of which ward he may reside in.

This local legislation in Griffin will be interesting to many cities in Georgia that have operated for a good many years under the very same disadvantages that Griffin is undertaking to get away from; and it may be that Representative Connor's bill will suggest many another of a similar sort from other cities in the State.

Representative William H. Burwell, of Hancock County, is spending a few days in Atlanta. While here he conferred with several of his friends about his speakership race. He feels assured of election on the first ballot.

White City Park Now Open.

Attention! Now It's Sandals for Girls Of That Gay Paree!

The old Greek fashion of dressing, including draped skirts and waists, long ago was taken up by the women of Paris and from there carried around the globe, has now reached the feet.

For to-day the elite of the French women, who set the fashion for that city of pretty and vivacious women are wearing sandals!

The high heel shoe and the oft painful by bent arch, has now been "given the hook." In their place has been selected the old-fashioned sandal, and it looks as if it had come to stay.

In fact, so complete has been the change of fashion in this respect that several of the famous Parisian stores, which cater particularly to the fashionable class, have put in a great stock of sandals.

Along the boulevards, women are seen parading at all hours, wearing sandals fastened to their feet by prettily colored ribbon in a band around their ankles.

Adherents of the new style declare it of great benefit to the health of the person wearing them.

Suppleness and flexibility, modistes argue, are the feature of women's dress of the present day.

Nature's Banner of 'Votes for Women'

Mrs. Torbet Will Raise Nothing but Flowers of Yellow Hue in Her Garden.

CHICAGO, May 9.—Nature is the latest ally to be lined up under the banner of "Votes for Women" and the suffragist garden is the means by which it has been secured for the cause. Mrs. Lewis K. Torbet announced her plans for the brand new publicity method.

"I intend to have my entire garden at my summer home remodeled and install nothing but flowers of a yellow hue, the color of the American suffragists," she said.

"I will have marigolds, daisies, roses, sunflowers, Japanese gold lilies, chrysanthemums, buttercups and every yellow flower that will grow and wave for the cause of women's suffrage.

"But I won't have anything with the English militant suffragist colors—violet and green."

XII
Two little minutes-
Spend two little minutes a day now and avoid years of regret later. Spend it with
COLGATE'S
TRADE RIBBON MARK
DENTAL CREAM
Give your teeth the benefit of its thorough, antiseptic cleansing that makes for "Good Teeth—Good Health." The flavor is delicious.

ANY FRIEND CAN NOMINATE YOU IN BIG CONTEST

Strong Lead Will be Gained Over Your Rivals by Entering Competition Early.

Anyone can nominate a contestant for the pony outfits which the Georgian and American will give away as prizes.

This has been explained before, but many people still ask, so it may be well to state it again.

All that is necessary is to send in a nomination blank. Parents, uncles, aunts, friends, or even the contestant may make the nomination, and the result is the same—the name is listed, and 1,000 votes are credited to the name.

The call for books, used to make a record of subscriptions and votes and to furnish a receipt to the subscribers, shows that all are making an early start. One employee of the Georgian and American finds the distribution of these books to callers takes a good deal of his time.

So the contest is well under way.

The ponies, too, are here. The best ponies in the Tennessee bluegrass section—twelve of them—have been purchased by an expert delegated to the task by the Georgian and American.

Early Start Counts.

Remember that an early start counts for much. A big lead over your friends and acquaintances before they are approached by the other boys and girls.

Wouldn't you be disappointed to have your best friend say:

"Why, I've subscribed to the Georgian and American for a year and have given the subscription to George. I would have been glad to help you, but I didn't know you were in the race, and George asked me first."

Think what a disappointment that would be.

The only way to avoid such disconcerting replies is to be the early bird yourself.

An early start, too, gives you experience of a useful sort, ahead of the other contestants, and the result will be that when you have become an adept at securing subscriptions, your rivals will be floundering around for a start.

So, by all means, if you have not entered the race for one of the twelve pony outfits by now, send in your nomination blank right away. If you have entered, be sure to get the necessary book at once, and get busy.

Some, you will find, already have piled up an excellent total for a beginning.

And are you clipping the daily coupons in the Georgian and the Sunday American? And are your friends saving theirs for you? They count up rapidly if you can get several friends to help.

Railroad Y. M. C. A. Wins 300 Members

Thirty-Day Campaign Ends Friday Night—Three Team Leaders to Get Busy.

Three hundred new members have been added to the Railroad Y. M. C. A. in the 30-day membership campaign which will end Friday night with a jollification at the club rooms, 31 1-2 West Alabama Street.

The leaders of the three competing teams, who will be awarded prizes, are J. W. Whittaker, yardmaster of the Southern Railway; L. M. Hunter, fireman, Nashville, Chattanooga and St. Louis Railway, and W. T. Hamilton, yard foreman of the Atlanta Joint Terminal Company.

ENGRAVING
100 Calling Cards, Including Plate, $1.75.
Church Programs, Engagement Announcements, Initial Stationery, Business Cards, Calling Cards, Letter Heads and Envelopes.
WEDDING Invitations furnished on short notice.
Best Paper—Work Guaranteed. Special Rates on Large Orders.
R. E. EASTERLIN Ptg. & Engraving Co.
When You Want Our Solicitor to Call With Samples and Price List Kindly Phone
Ivy 4797
70½ Peachtree St. Atlanta, Ga.

THE PONY CONTEST IS JUST STARTING

This Is a Good Time To Enter

Timid boy and girl contestants are asking us, every day, if it is too late to enter this contest for free Shetland pony outfits. Our answer is that ***now*** is the right time. The "too late" period will be here before we realize it, though, and every boy and girl who wants to compete for one of these splendid outfits is urged to send in a nomination blank by to-day's mail.

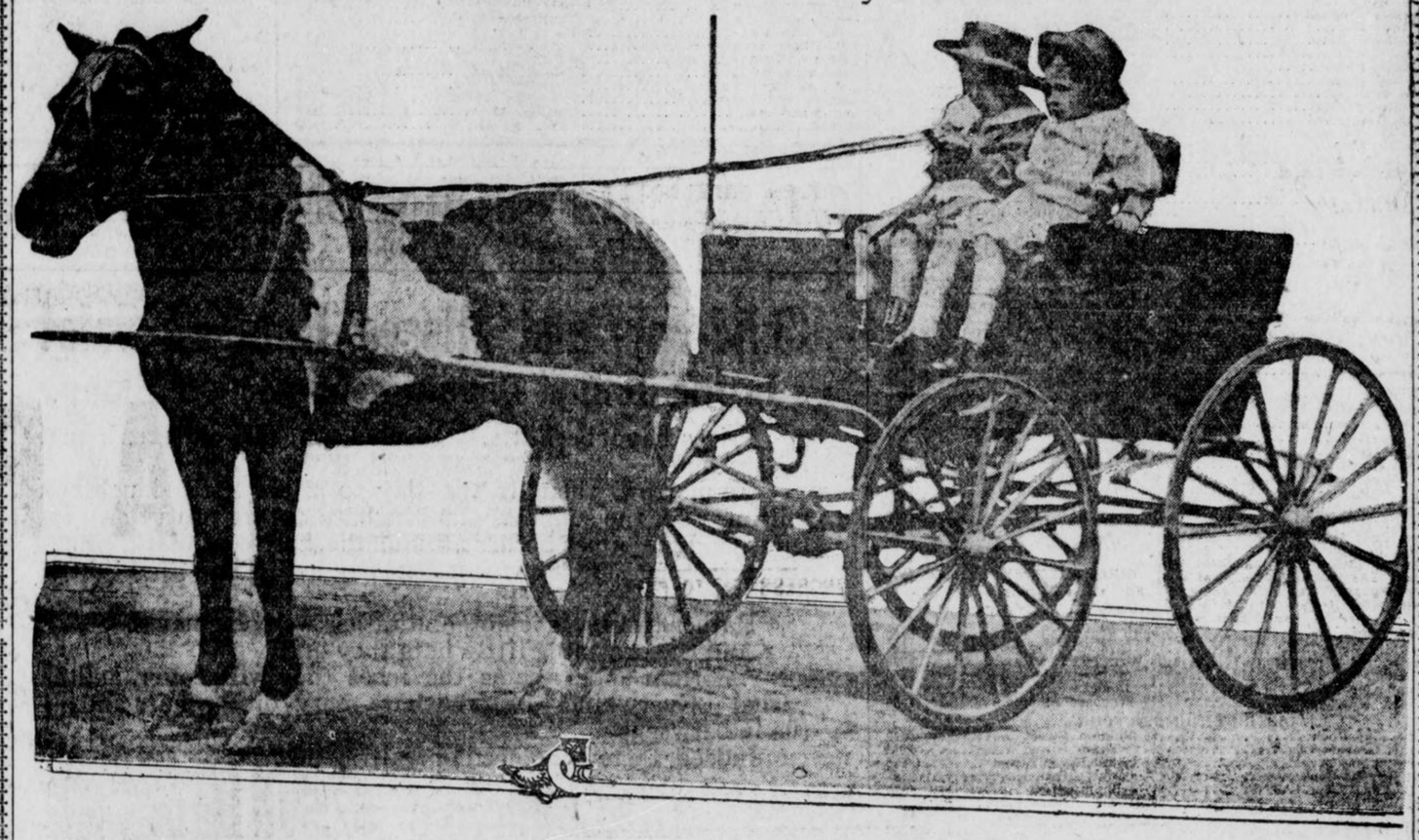

WOULDN'T YOU LIKE TO OWN THIS OUTFIT?

And wouldn't your enjoyment from its use be doubled if your own efforts had earned it for you? Certainly! And this delight is ahead for the winners in this great contest. Why not send your nomination blank to-day, and make an effort to be among the winners?

This Nomination Blank

Starts You With A Thousand Votes

I nominate, as a candidate in The Hearst's Sunday American and Atlanta Georgian Pony Outfit Contest:

Name .....

Address .....

.....

Nominated by .....

Address .....

GOOD FOR 1,000 VOTES

Only one nomination blank can be voted for any contestant.

Subscription blanks and printed instructions for the use of contestants are now ready. Sent anywhere on request.

To-day's Vote Coupons appear on Page Two of this newspaper---Ask your friends to save the Vote Coupons for you. They will be found in **The Georgian** ***every week day and in every issue of*** **Hearst's Sunday American.**

Address all inquiries, nomination blanks, vote coupons, etc., to

PONY CONTEST EDITOR

Hearst's Sunday American and Atlanta Georgian

20 East Alabama St. ATLANTA, GA.

G.O.P. RESENTS BULL MOOSER'S REUNION MOVE

Members of Old Guard Say Cummins Is Hasty and Is Likely to Hurt Party.

WASHINGTON, May 9.—Old line Republicans to-day expressed in strong terms their antagonism to the independent action of Senator Cummins of Iowa and other members of the progressive wing of that party in calling a conference in Chicago to-morrow. They declined to approve the plan and declared that the Cummins contingent was laying the party open to another split.

Senator Gallinger of New Hampshire, minority leader of the Senate, said:

"I think the Cummins conference is premature, and when the time comes to recognize the Republican party I shall certainly follow the men who made the party rather than those who helped to wreck it."

Senator Smoot of Utah declared "that neither Senator Cummins nor any other Progressive can reorganize the Republican party."

Senator Stephenson of Wisconsin was of the opinion that the Cummins conference presaged another party split. "They wrecked the party," he said bitterly, "and now they are trying to damn it."

Senator Penrose of Pennsylvania said that it would be better to postpone the Cummins conference now and to hold it later under the regular Republican banner.

In the House the old line Republicans, from Minority Leader Mann to the latest incumbent of office, viewed the conference with disapproval.

Buyer of Eggs Must Declare Intentions

That Is, If He Wants to Complain at the Failure of Table Variety to Hatch.

CEDAR GROVE, N. J., May 9.—The Cedar Grove Board of Poultry Trade has handed down a decision of interest to poultrymen all over America.

Squire Hoke Baldwin has been selling White Orpington eggs at 25 cents a dozen for table use and at $2 for thirteen for setting purposes. Archibald Griswold bought some eggs from ing to New York. Instead he set the eggs. They did not hatch and he brought the matter to the attention of the Board of Poultry Trade.

The board found that Baldwin had dipped the eggs in hot water before delivering them, rendering them infertile. The board decided that between January 7 and July 1 the purchaser must declare truthfully for what purpose he wants eggs when buying them.

GIRLS TO TELL IN PULPITS OF WORKING CONDITIONS

BUFFALO, N. Y., May 9.—Horrified by the stories told them by some of the girl department store clerks who are on strike, many ministers to-day invited the girls to occupy their pulpits Sunday and repeat there the true conditions under which they work.

I-Should-Worry Ban Makes Pupils Fret

Any pupil using "I should worry" in the Atlantic City High School will be suspended.—NEWS ITEM.

If you worry, fret and stew
Over "sums" you have to do,
Beware! Beware!
Have a care!

If your teacher's hard to please
Do not turn to that old wheeze,
Have a care!
Beware! Beware!

There are times when you'd delight
To proclaim your awful plight,
But Beware!
Have a Care!

That expressive little ditty
Has been canned in 'Lantic City,
So Take Care,
Boy, Beware!

For you'll find yourself suspended
And your education ended.
Boy, Beware!
Have a Care!

You may feel the inclination—
Halt! Beware the exclamation;
"I Should Worry!
I Should Worry!"
—SI'S SIGHS.

ODDITIES —in the— DAY'S NEWS

BUILT OWN WEDDING ALTAR. Miss Laura A. Calver and Alfred J. Jones were married in New York City before an altar of white marble concrete built in their new home by the bridegroom.

GIRL HAS $700,000, BUT WORKS. Although heir to $700,000, Miss Helen Kleckler, aged 15, a stenographer for the Curtiss Aeroplane Company at Hammondsport, N. Y., says she will continue to keep at work indefinitely, as she likes it.

GIRLS SLIT SKIRTS TABOO.—"Slit skirts" are prohibited in the schools of Los Angeles. Two high school misses were sent home to change their raiment when they entered the class room with ankles showing through vents in their skirts.

GIVES CUPID $30,000 AID.—The will of Henry Pasinski, filed in New York City, provides that his children—four daughters and two boys—are each to receive $5,000 at marriage and if they don't marry the estate is held until the death of the widow and then divided equally.

TOMBOY GAMES BEST FOR GIRLS, EXPERT CLAIMS

Recreation Congress Speaker Declares Vigorous Games Are Character Developers.

RICHMOND, VA., May 9.—Too much distinction is made between boys and girls, in their play, their work and their educational training. This was the text of an address by Mrs. Charles T. Weller, of Lawrence, Kansas, at the morning session of the Recreation Congress.

"Many people begin, in his babyhood, to train the boy away from the gentler side of life by taking away his doll. Later they teach him that certain home duties belong to the girl; and since the boy's work—such as cutting wood and drawing water—no longer has a place in the city household, he grows up without sense of responsibility and devotion toward his own home when he has one.

"The girl, on the other hand, is constantly repressed and, because her faults are not dramatic like those of her brother, her elders fail to realize that she needs broad training to free her from the narrowness and pettiness of women, which has been the jest of the ages.

"Vigorous sports, especially games, are found to develop just those characteristics in which women are lacking.

"Let the girls play hard sometimes and forget themselves. Quieter sport—music, literature, art—have their very important place for the girl; and quite as much for the boy. For with this all-round training each may be gentle and each may be strong when occasion demands it; and together they may round out a fuller, more wholesome life for the race.

College Park Lodge Will Hold Reception

Past Master John F. Bradley to Preside at First Annual Affair Friday Night.

The first annual reception of College Park Lodge, No. 464, Free and Accepted Masons, will be held Friday night on the second floor of the College Park Bank building.

Past Master John F. Bradley will be master of ceremonies and the welcome address will be delivered by Worthy Master William J. Mills. "Our Lodge" will be the subject of a ten-minute address by Chaplain Fritz Rauschenberg. Another speaker will be T. H. Jeffries, past grand master of Georgia. Readings will be given by Miss Verna Ruth Harris and Miss Agnes Coleman.

CONGRESSMEN TO PLAY BASEBALL FOR CHARITY

WASHINGTON, May 9.—A ball game between teams composed of members of the House of Representatives will be played here May 17 for the benefit of local playgrounds. President Wilson has promised to attend. Victor Murdock, Progressive leader, will umpire. Representative Webb, of South Carolina, will pitch for the Democrats, and Representative Norton, of North Dakota, for the Republicans.

ROUND-ABOUT-TOWN STORIES

Repairing of Dolls Quite a Business.

"Dolls Repaired Quickly and Cheaply."

That sign prominently displayed at a point on Peachtree Street, by which thousands of people pass daily, is one likely to attract the attention of little folks—girls, of course—whose dollies are in need of such necessaries as eyes, hair, hands and feet.

"You'd be surprised," said the old gentleman who answers when anyone makes inquiry concerning the sign, "the number of dolls that we repair every day. My whole family is engaged in the business. It is a queer thing about child nature, but girls—the little ones, you know—become so attached to their dolls that when they wear out the children are almost inconsolable. They like a new doll, of course, but nothing can take the place of the old one in their childish affections. That's where our business comes in. We take the old doll, put new feet and hands on it, insert an eye if one is needed and, in fact, fix Miss Dollie up so that she looks like a new one. But to its little 'mother' it is still the same old Polly Hopkins, or Susan or Mary, as the case may be. It really does my heart good to see the little folks when their mothers bring them to my place to get the rejuvenated dollie. They go into raptures over the made-over toy, and their outbursts are evidences of genuine affection. 'Mother-love,' I suppose you newspaper fellows call it."

How Window Dressers Keep Track of Pins.

"I'll bet," said one of two men who had paused before the display window of a Whitehall Street department store while the window dresser was at work "that it was a woman who invented the thing that chap has fastened to his left arm."

His attention having been called to it, the other man took a squint at the object. It was a pincushion about three inches square fastened to a wide elastic band—like a garter—which was passed around the arm just above the elbow. The cushion was filled with all sorts of pins—small ones and large ones; some plain and some black.

As he worked, arranging pieces of cloth here and there to give the desired fold effect, the dresser had occasion to use countless pins. They were always right at his hand.

"When I was a young man," remarked one of the onlookers, "I used to dress windows and I carried a mouthful of pins all the time. The danger of swallowing them, however, was great, and I never cared much for the job. This fellow has the problem solved, but if he's married, I'll bet his wife invented it. No mere man would ever think of that pincushion affair."

The Story of Two Boys And What They Have Done.

"I was reading in The Georgian the other day," said the doctor, "when my attention was attracted by an article concerning some bequests made to education by Mrs. G. P. Dodd. Instantly I remembered two young fellows who used to live in Atlanta and with whom I attended the Boys' High School. They were Phil and Earl Ackerman, sons of Mrs. Fannie Ackerman, who was a sister of Mrs. Dodd, and to whom Mrs. Dodd left a bequest. The Ackerman boys lived with their uncle on Whitehall Street between Cooper and Windsor. Both were real geniuses, and both were enamored of the stage—not as actors, mind you, but as managers and producers. In the basement of the Dodd home they had fitted up a scenic studio and there in 1891 they built the scenery for 'Xonia, or the Fairy Queen,' a spectacular play which they presented at Concordia Hall, then on Marietta Street.

"The cast was made up of local young folks and the play was put on in admirable style. There was no end of trick scenery, all designed, built and painted by the Ackerman boys. Phil played the part of an Irishman, Earl was a 'demon' and the part of a clown was played by Cliff Saul, brother of Milt Saul, who is publicity manager for the Georgia Railway and Power Company. Another member of the company was Henry Franklin, now a staid Atlanta business man, an officer of a big hardware concern. Artisticaly, 'Xonia' was a success. I am not certain about its financial success.

"Soon after this Mrs. Ackerman and her sons removed to New York, and the boys evidently kept in touch with things theatrical, because 'Bob' Goodman, another Atlanta boy who has risen to heights in stage affairs, told me not long ago that Phil and Earl Ackerman are the owners of one of the largest secnic studios in Brooklyn."

Court Halts Work on Concrete Structure

Debtors File Petition Against Owners of Building at Linden Avenue and Peachtree.

Work on the concrete building at Linden and Peachtree Streets was halted to-day, as a result of a petition filed Thursday afternoon by the Mackle-Crawford Company.

The petition asked that the Penn Mutual Life Insurance Company and Mrs. Mary Potts be enjoined from doing further construction work on the building, pending payment of $4,483 which the Mackle-Crawford Company claims is due it for concrete framework of the building.

The petition maintained that further work on the building would conceal the work done by the company and render proof difficult.

WOE IN CHICAGO HOMES.

CHICAGO, May 9.—Sixty automobiles burned in a storage garage fire on the South Side to-day. Building and gas buggies valued at $250,000 were destroyed.

POLICEMAN DENIES WOMEN'S CHARGES

Kirk Declares Statement That He Made Raided House His Headquarters Is False.

Policeman James Kirk, a member of Chief Beavers' "vice squad," Friday morning emphatically denied the charges of improper conduct made against him by Mrs. N. P. Powell, Mrs. Lena Bernard and Mrs. John Bryant, whom Kirk, with a squad of police, arrested last week on a charge of running a disorderly house at 95 Spring Street.

"The charges have no foundation," he said. "I went to Mrs. Powell and her husband, and told them if they didn't get rid of the women they had staying there and shut up their place, we would arrest them. Both the woman and Powell told me they would make the women leave and quit running the kind of a house that Chief Beavers has ordered out of the city. We watched the place for several nights, and saw from five to fifteen men going in and out of the place every night.

"When we saw that they continued to run the house we raided them. There were four men there at the time, but they escaped by jumping out of the windows. The women have been held to the Grand Jury.

"The statement that I made the place my headquarters is a falsehood, pure and simple. Mrs. Powell, Mrs. Bernard and Mrs. Bryant are known to the police. They have been arrested numerous times."

The hearing of the injunction which Mrs. Powell, through her attorneys, Gober & Jackson, got from Judge Bell to restrain the police from evicting her, will be held Saturday morning.

TRINITY TO CELEBRATE CHILDREN'S DAY SUNDAY

The annual Children's Day services of the Trinity Methodist Church Sunday school will be held Sunday morning at 10:30 o'clock. Among those who will take part will be Dr. John B. Robins, pastor of the church; Ira Hardin, George Freeman, Kathryn Johnson, Janie Eubanks, the classes of Mrs. Hartsock and Miss Lila Pope, and Charles Seldon, organist.

CABLE NEWS

Important Events From All Over the Old World Told in a Few Short Lines.

LA PAZ, BOLIVIA, May 9.—General Ismael Montes was elected President of the Republic of Bolivia yesterday in succession to Dr. El Codoro Villazon, who has been chief executive since 1905.

Hammerstein Wins $9,200 Suit.

LONDON, May 9.—Judgment of $9,200 was to-day awarded Oscar Hammerstein, the famous impresario, at the conclusion of a suit which he brought to secure that sum from Keith & Prowse as the balance of $11,250 worth of tickets which the defendants contracted to sell at Hammerstein's opera house here.

Reid's English Estate Worth $7,140.

LONDON, May 9.—The will of the late Whitelaw Reid, United States Ambassador to England, which was admitted to probate to-day, shows that Mr. Reid's estate in England amounted only to $7,140.

Condition of Duchess Hopeless.

LONDON, May 9.—It was learned to-day from an official source that the condition of the Duchess of Connaught, wife of the Governor General of Canada, who was twice operated upon for intestinal troubles, is hopeless. She has not been able to take nourishment for six days.

Tack Hammer Goes Into Surgeon's Kit

Spine Pounding Set Forth as Efficacious Treatment for Certain Ailments.

PHILADELPHIA, May 9.—Scientific hammering of the spinal column, technically known as spondylotherapy, is one of the latest treatments to be adopted by members of the Philadelphia medical profession.

It consists of tapping certain portions of the spine for patients suffering with heart, lung, stomach and liver trouble.

The "tack-hammer treatment" was discovered by Dr. Albert Abrams, a nerve specialist of San Francisco.

BRIDE AND BRIDEGROOM TO FINISH SCHOOL TERMS

ANNISTON, ALA., May 9.—Luther Welch and Miss Lorna Calloway, students at the Alabama Normal College at Jacksonville, were married at the office of Probate Judge W. H. Cooper in this city, and returning to Jacksonville they will finish out the school term.

HISTORIC CHICAGO THEATER BOUGHT BY MOVIE CONCERN

CHICAGO, May 9.—McVickers' Theater was sold to-day to owners of a string of moving picture houses and neighborhood theaters. The deal is said to have involved an amount exceeding $500,000. The theater will be turned into a cheap vaudeville hippodrome.

Are You Subject To Constipation

Here is a Simple Way of Correcting It Instantly Before It Becomes Chronic

MRS. G. B. PRUITT.

Very few people go through life without some time or other being troubled with constipation. Thousands injure themselves by the use of strong cathartics, salt mineral waters, pills and similar things. They have temporary value in some cases, it is true, but the good effect is soon lost, and the more one takes of them the less effective they become.

A physic or purgative is seldom necessary, and much better and more permanent results can be obtained by using a scientific remedy like Dr. Caldwell's Syrup Pepsin. It does not hide behind a high sounding name, but is what it is represented to be, a mild laxative medicine. It is so mild that thousands of mothers give it to tiny infants, and yet it is so compounded, and contains such definite ingredients that it will have equally good effect when used by a person suffering from the worst chronic constipation. In fact, among the greatest indorsers of Syrup Pepsin are elderly people who have suffered for years and found nothing to benefit them until they took Syrup Pepsin.

It is a fact that millions of families have Syrup Pepsin constantly in the house, homes like those of Mrs. G. B. Pruitt, Berea, Ky., who used Dr. Caldwell's Syrup Pepsin as a laxative tonic. Mrs. Pruitt writes that it so strengthened and cleansed her system that she was quickly relieved of a severe cough which had troubled her for months. The special value of this grand laxative tonic is that it is suited to the needs of every member of the family. It is pleasant tasting, mild and non-griping. Unlike harsh physics, it works gradually and in a very brief time the stomach and bowel muscles are trained to do their work naturally again, when all medicines can be dispensed with.

You can obtain a bottle at any drug store for fifty cents or one dollar. The latter size is usually bought by families who already know its value. Results are always guaranteed or money will be refunded.

If no member of your family has ever used Syrup Pepsin and you would like to make a personal trial of it before buying it in the regular way of a druggist, send your address—a postal will do—to Dr. W. B. Caldwell, 417 Washington St., Monticello, Ill., and a free sample bottle will be mailed you.

These dealers sell Swift's Premium Hams and Bacon

Alverson Bros.,
Atlanta Grocery Co.,
Chas. Austin,
J. M. Bailey,
M. F. Boisclair,
Barnett Bros.,
W. K. Bearden,
J. T. Bell,
Barnes Cash Grocery Co.
R. A. Broyles (6 stores),
L. M. Burel,
W. A. Byers,
R. F. Byfield,
Cash Grocery Co.,
Camp Grocery Co.,
C. P. Cann,
L. F. Chapman,
R. H. Comer,
Ed L. Campbell,
Crawford Bros.,
Cassels & Flemming,
J. M. Darden,
J. M. Dodson (3 stores),
D. L. Echols (3 stores),
E. M. Elliott,
L. J. Frankel,
M. Friedman,
J. C. Fultz,
L. Franklin,
C. D. Gann,
Gann & Hawkins,
Gardner & Meyers,
Goldberg & Klein,
N. Golden,
J. W. Green,
F. P. Harris,
L. Hillman,
M. Hillman,
House, Cassels & Flemming,
D. Isenberg,
Jenkins & Co.,
C. H. Levetan,
E. G. Little & Son,
J. Levetan,
G. M. Mann,
T. F. Moore,
Morris & Thomas,
C. H. McHan & Son,
J. W. McMurtrey,
L. O. Nichols,
North Side Grocery Co.,
S. E. Nissenbaum,
Peachtree Market,
J. P. Phelps,
L. J. Price,
R. T. Prior,
M. Peacock, Jr.,
Richards & Smith,
W. H. Roane,
S. W. Ramsey,
C. I. Rheberg,
P. D. Ramsey,
J. G. Sherrer,
Sands & Co.,
Tappan & Co.,
Te Bow Bros.,
Taylor & Hall,
Tucker & McMurray,
L. C. Thompson,
M. Wald,
Ware & Rogers,
H. Weinman,
Wyatt's C. O. D.,
J. A. Word,
Weeks Bros.,
H. Wald,
Young & Wallace,
Lewis Bros.,
Morris Bros.

Ask your dealer for Swift's Premium Hams and Bacon

A PROOF!--READ!

The other day a MAN and his WIFE came into my store, and after looking over my stock, the lady said: "Why, your prices are just as low as the cash stores!" She is only one of hundreds who find that out every week. Every day I convince sensible, business people that my new credit system is a help to them, and, consequently, I number my patrons by the thousands. My stock is the best that can be bought. My prices are absolutely the lowest at which good clothes can be sold for. Just pay a small amount down and the balance in easy payments of "A DOLLAR A WEEK."

W. A. DAY.

Men's Suits

Men's Silk Mohair Suits, the coolest thing in the world for summer and at the same time stylish, for $15.00.

A large stock of Men's Suits in all colors and fancy mixtures for $22.50.

A bargain in Men's Blue Serge Suits, real up-to-date, handsome garments. No tailor can do better for $30.00.

Panamas

Panamas for men, $6.00 values for $5.00

Straw Hats for Men, $1.50 up.

"Stacy Adams" Shoes for Men.

"Queen Quality" Shoes for Women.

A full line of the daintiest Ladies, Millinery you ever saw, nobby summer effects. These hats are greatly reduced to-morrow.

Ladies' Dresses

Wash Dresses in voile, linen, and ratine, the very thing for summer. Reduced to $2.50 and up.

Ladies' Suits---I have about 25 ladies' summer suits, all new and stylish. To-morrow their original price of $30.00 will be reduced to $12.50.

A large stock of Ladies' beautiful Shirtwaists, all reduced to-morrow.

14 Steps Off Whitehall St. Every Step Saves You Money

DOLLAR A WEEK DAY 14 W. MITCHELL ST.

The Most Popular Store in Atlanta.

Ask Anybody

The Dingbat Family

The Barber Always Does Decide on the Cut

Copyright, 1913, International News Service.

By Herriman

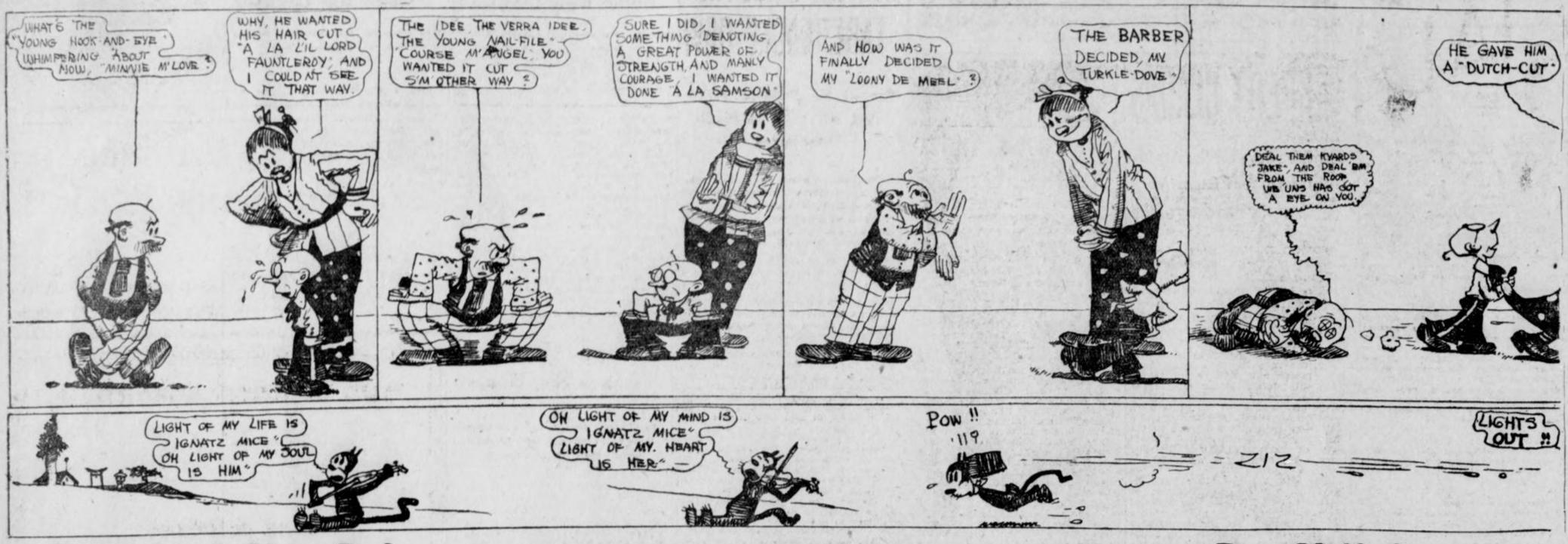

Polly and Her Pals

Oh, Yes, to Be Sure; It's the Music Room

Copyright, 1913, International News Service.

By Cliff Sterrett

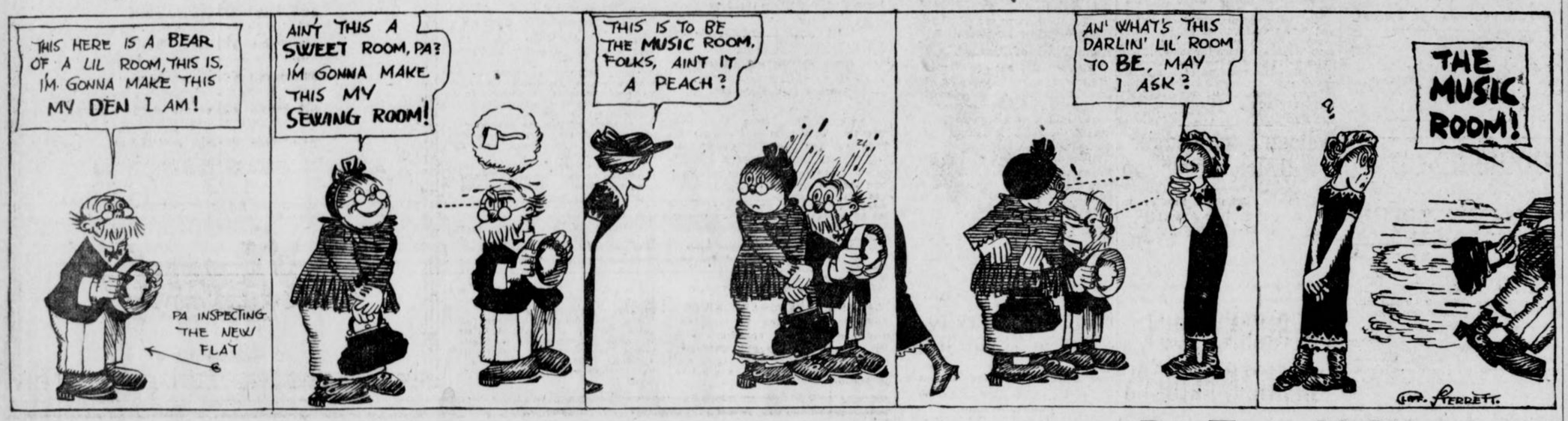

Us Boys

They Were Just the Same a Thousand Years Ago

Registered United States Patent Office

By Tom McNamara

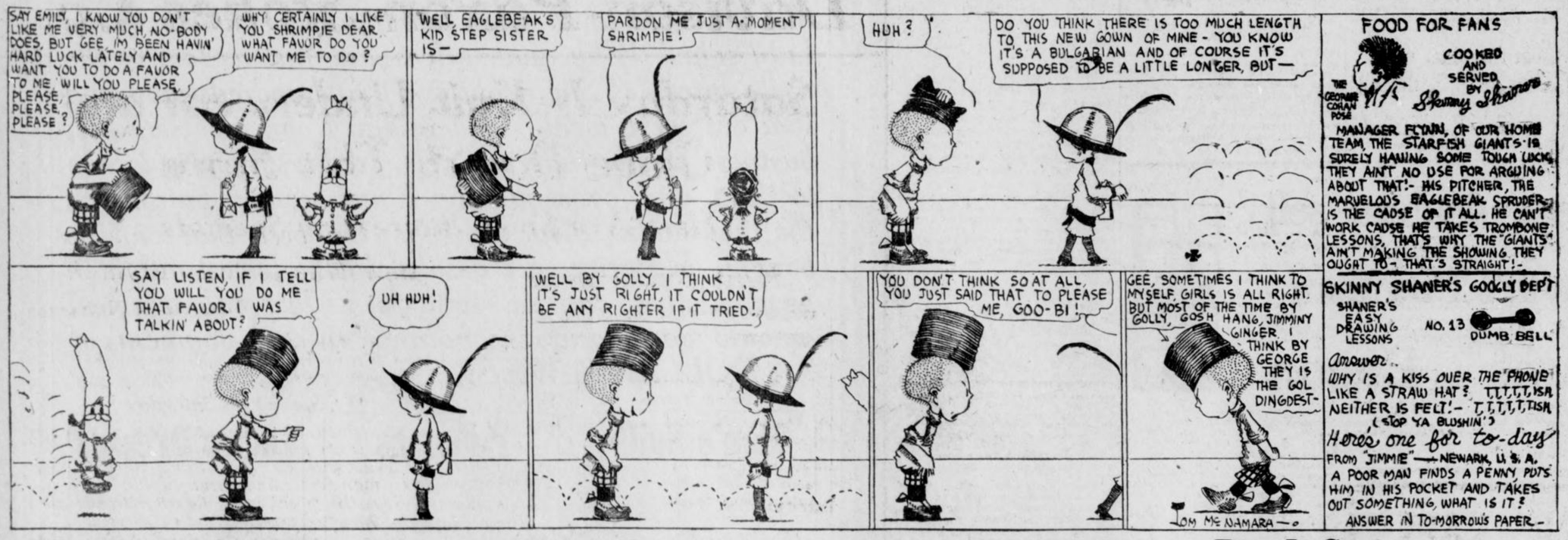

FOOD FOR FANS

THE GEORGE COHAN POSE

COOKED AND SERVED BY Sammy Shaner

MANAGER FEDUN, OF OUR HOME TEAM, THE STARFISH GIANTS-IS SURELY HAVING SOME TOUGH LUCK. THEY AIN'T NO USE FOR ARGUING ABOUT THAT!- HIS PITCHER, THE MARVELOUS EAGLEBEAK SPRUDER, IS THE CAUSE OF IT ALL. HE CAN'T WORK CAUSE HE TAKES TROMBONE LESSONS, THAT'S WHY THE GIANTS AIN'T MAKING THE SHOWING THEY OUGHT TO- THAT'S STRAIGHT!-

SKINNY SHANER'S GOOGLY DEPT

SHANER'S EASY DRAWING LESSONS — NO. 13 DUMB BELL

Answer.. WHY IS A KISS OUER THE PHONE LIKE A STRAW HAT? T,T,T,T,T,ISA NEITHER IS FELT!- T,T,T,T,T,TISH (STOP YA BLUSHIN')

Here's one for to-day FROM "JIMMIE"—NEWARK, U. S. A. A POOR MAN FINDS A PENNY, PUTS HIM IN HIS POCKET AND TAKES OUT SOMETHING, WHAT IS IT? ANSWER IN TO-MORROW'S PAPER-

He Was Just Two Jumps Ahead

Copyright, 1913, International News Service.

By J. Swinnerton

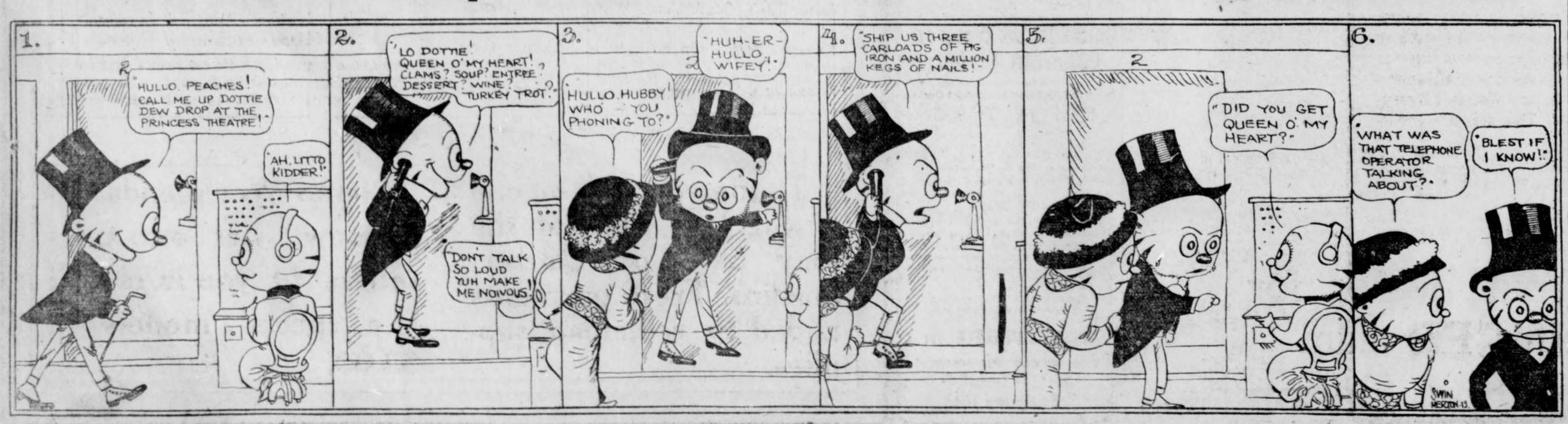

The Rescue

By Quill

THE SOCIAL WORLD

Mr. and Mrs. William H. Conklin, who leave Atlanta next week to spend the summer at their camp in the Adirondacks, were tendered a dinner party Thursday evening by Colonel and Mrs. Robert J. Lowry, at the Piedmont Driving Club.

The table, with covers laid for 12, was placed in the rose room, where handsome palms were grouped in the corners of the room, and the table was elaborately decorated in pink and silver.

A large plateau of pink roses formed the centerpiece, and tall silver vases at either end of the table held the same flowers. Silver dishes of pink and white bonbons were tied with butterfly bows of pink tulle, and festoons of smilax adorned the table. Silver candlesticks were shaded in pink, under silver filigree, and the ices were in the form of pink loving cups with strawberries. The cakes were embossed with pink roses and the place cards were handpainted in French figures.

Miss Nutting Hostess.

Miss Margaret Nutting entertained the members of her bridge club and a few other friends Friday afternoon at her home on Merritts Avenue.

Mrs. Cobbs' Luncheon.

Mrs. Hardin L. Cobbs was hostess at an elaborate luncheon at the Piedmont Driving Club Friday. Her guests included about 50 of the young married set, who were seated at small tables in the main dining room, surrounding an oblong table decorated in pink peonies and snap dragons, with the minor details in pink.

Mrs. Cobbs wore a morning gown of blue charmeuse draped in black chiffon and relieved with a touch of rose on the corsage. Her hat was black.

Request to Chairmen.

Mrs. Frank Logan requests that all chairmen of Tag Day call at the headquarters of the Southern Railway Saturday afternoon between 4 and 6 o'clock to get their supplies for Tag Day.

Mrs. Westmoreland Entertains.

Mrs. George Westmoreland entertained 30 women friends at an informal tea given Thursday afternoon for her guest, Mrs. A. M. Gwathney, of Richmond, Va.

Pink sweetpeas, arranged in a mound, formed the centerpiece for the tea table. Receiving with the hostess were her daughters, Mrs. Charles Dowman, of Birmingham, and Mrs. Julian Prade.

Informal Tea for Visitors.

Mrs. Junius G. Oglesby, Jr., entertained a few friends informally at tea at the Piedmont Driving Club Friday afternoon for Mrs. Bates Block's guests, Misses Lorna Carr, of St. Louis, and Caroline Scott, of Arkansas.

Juniors Entertain Seniors.

The junior class of Washington Seminary entertained the seniors at a tea Friday afternoon at the home of Miss Willis Smith. The class colors of white and green were observed in the decorations.

Musical Service at Temple.

The entire Friday evening service at the Jewish Temple, corner Pryor and Richardson Streets, will be devoted to music. The public is invited.

Program.

1. Organ, Allegro Maestoso, West.
2. It is Good to Give Thanks, Specker.
3. Borchu, Zillner.
4. Shema Yisroel, Zillner.
5. "Who Is Like Unto Thee?" MacFarland.
6. V'shom'ru, Dworzan.
7. "May the Words of My Mouth," Attenhofer.
8. Solo, "Bow Down Thine Ear," Juks—Miss Sylvia Fritz.
9. Anthem(Rejoice in the Lord, Schwocker.
10. Waanachnu, Specker.
11. On That Day, Schlesinger.
12. Organ, Eventide, Meale.
13. Adore Olom, Specker.

Charles A. Shelden, Jr., organist and director.

Order of the Eastern Star.

Atlanta Chapter, No. 57, Order of Eastern Star, will hold its regular meeting Friday evening at 8 o'clock at Masonic Temple.

Mrs. Peters' Guests.

At the informal buffet supper Mr and Mrs. Edward C. Peters will give Friday evening for Miss Helen Dargan's guest, Miss Ruth Wilson, of New York, guests will be Misses Wilson, Helen Dargan, May Atkinson, Margaret Hawkins, Esther Smith, Margaret Northen, Jennie D. Harris, Annie Lee McKenzie, Margaret Northen, Katherine Ellis, Mary Helen Moody, Katherine Pegram, Mary Hawkins, Helen Hawkins, Kathryn Gordon, Alice May Freeman, Sara Rawson, Lottie Wylie, Isabel Kuhrt, Mary Butler and her guest, Agnes Jones, of Albany, and an equal number of young men.

To Mrs. Lyon.

Mrs. Maxwell Thebaut was hostess at luncheon Friday at the Georgian Terrace for Mrs. Howard Lyon, of Baltimore, who is visiting her mother, Mrs. George King. After luncheon the party attended the matinee at the Forsyth.

Mrs. Thebaut's guests were Mrs. Lyon, Mrs. George Boynton, Mrs. William Akers, Mrs. Irving Thomas and Mrs. Joseph LeConte.

Luncheon for Brides-elect.

Mrs. S. C. Dobbs will give a luncheon Saturday, May 24, for Miss Lina Andrews and Miss Ollie Fewell, brides-elect.

For Miss Marie Wright.

Miss Esther Solomon's anagram party Friday afternoon was the first of a series of pre-nuptial parties for Miss Marie Wright.

PERSONALS

Mr. W. Howard Smith, 484 Spring Street, who has been ill for several weeks, is slowly improving.

Dr. and Mrs. Omar F. Elder have returned from a motor trip to Watkinsville and Athens

Mrs. L. H. Pattillo is better, but still unable to leave her room. She has been ill for the last ten days.

Miss Elizabeth Boyd, of Clearwater, Fla., and Nashville, Tenn., will arrive May 29 to visit Miss Carolyn King.

Miss Louisa Hamilton will return in June from her college at Lynchburg, Va. She will be graduated with the 1913 class.

Miss Ruth Hull, of Mexico City, arrived Thursday to visit her aunt, Mrs. Herbert Manson, Juniper Street, for several months.

Friends of Mrs. Charles L. Moses will be glad to know that she is resting comfortably, after a serious operation at the Tabernacle Infirmary.

Mrs. W. T. B. Wilson is seriously ill at her home, 372 North Jackson Street. Mrs. Wilson is the wife of Captain W. T. B. Wilson, who has been an invalid for years, and mother of Tom Wilson, County Road Surveyor.

Rev. Homer W. Tope, district superintendent of the Pennsylvania Anti-Saloon League, with offices in Philadelphia, is visiting his son, Richard B. Tope, in Atlanta. Dr. Tope assumed his position with the Philadelphia district of the Anti-Saloon League five years ago.

White City Park Now Open

MISS KATHERINE VICKERS, one of the most popular girls in West End, who will be crowned Queen of the May Festival at the Joel Chandler Harris home on May 24.

Photo by Stephenson.

Shoots at Cat, but Hits Wife; Kills Dog

Woman Turns Corner Just in Time to Get Shot Intended for Feline Chicken Thief.

BELLEFONTAINE, OHIO, May 9. William Newland, of Russylvania, lying in wait with a shotgun for the cat that had been killing his chickens, shot his wife.

Mrs. Newland had been to a neighbor's and was turning the corner of an alley when her husband fired, ten of the shot striking her, peppering her body from her face to her feet. It is not thought she is fatally hurt. The cat escaped, but a dog was shot.

45 YEARS ARE CUT FROM TERM OF PRISON FIRE HERO

LEAVENWORTH, KANS., May 9.—As a reward for heroism during the recent fire in the State Prison at Lansing, Kans., the 60-year sentence of Dennis Jackson, a Pottawattomie Indian, will be reduced to fifteen years. He already has served twelve. He slew his wife and her mother.

AMERICANS ROUT MEXICAN RAIDERS

Tired of Being Harassed, Colony at San Dieguito Takes to Warpath Against Rebels.

WASHINGTON, May 9.—Tired of being raided and despoiled by every passing band of brigands, the little American colony at San Dieguito, Mexico, recently took to the warpath.

When a band of fourteen outlaws swooped down upon the colony, ten colonists, reinforced by five Mexican Federal soldiers, pursued and defeated the looters and recovered a number of stolen horses.

Huerta Explains His Attitude Toward U. S.

MEXICO CITY, May 9.—President Victriano Huerta, during the conference yesterday with Henry Lane Wilson, the American Ambassador, stated very clearly the position of Mexico in relation to the United States.

He said in part:

"Mexico is disposed to arrange without friction the affairs pending between it and the Government of the United States.

"However, for the time being the American Ambassador should understand the necessity which the Government of Mexico has for abstaining transmitting any official matter, with the exception of urgent affairs or ordinary procedure, for the simple reason that while the Government of the United States did not recognize the Government of Mexico all arrangements would be ineffective in view of the fact that the Government of Mexico has no personality before the Government of the United States.

"The Government of Mexico, whether recognized or not by the United States, has adopted and will always adopt measures for the security of all the inhabitants of the country, whether native or foreigners, and this has been demonstrated by the attention given to the just petitions of those who have been in any manner injured by past revolutions.

"The United States and all the people of Europe have irrefutable proofs that the Government of Mexico is especially pledged to give guarantees to everybody without distinction of nationality."

IMPROVED DISTRIBUTION IN POSTOFFICE PLANNED

An overhead carriage system, a labor saving device for distributing mail packages to various departments, probably will be installed in the postoffice here.

Postmaster McKee hopes that at the beginning of the new fiscal year, July 1, funds will be available for the improvement.

FAVOR EIGHT-HOUR DAY FOR GIRL WORKERS IN CAPITAL

WASHINGTON, May 9.—The Senate District Committee to-day ordered a favorable report of the La-Follette bill fixing eight hours a day as the maximum labor limit for women and girls in the District of Columbia. The measure failed of passage last Congress.

Employs Poetry to Define Tariff Stand

Ohio Statesman Mounts Pegasus to Declare Lower Cost of Living Promises Are Vain.

WASHINGTON, May 9.—The muse struck her lyre in the House again to-day, when Representative Simeon D. Fess of Yellow Springs, O., closed a sarcastic speech on the tariff bill with some verses on "The Things We Buy and Tnose We Sell." Here they are:

I ain't no statesman who can talk of
protection or free trade;
My han's too stiff to hol' a pen—that
was made to hol' a spade;
Them ten-foot, eddicated words my
tongue can't wallop roun',
But I'll make things you sell go up,
an' things you buy come down.

I can't talk on the currency, nor on
the revenue,
An' on the laws an' statoots I'm as
ignorant as you;
An' I jest simply promise you, sure's
I am Silas Brown,
I'll make things you sell go up, an'
things you buy come down.

The fair ground echoed wide with
cheers and loud huzzas thereat,
For who can make a better scheme
of statesmanship than that?
An' next week at the polls he beat
his rival high and dry—
But things we sell continue low, and
things we buy are high.

Buy Diamonds Before the New Tariff Advances Prices

Under the old tariff no duty was levied on uncut or "rough" diamonds. Only 10 per cent duty was paid on cut or polished diamonds.

The Democratic caucus has but just recently recommended a 20 per cent duty on polished diamonds and 10 per cent on the rough. This new rate will no doubt become effective within the next two or three months.

In addition to this, the big diamond syndicate has raised prices to the cutters since January $15 to $30 per carat.

This means an advance in the retail market within the next four to six months ranging from $15 to $60 a carat—according to grades and sizes.

Buy a diamond now on attractive monthly payments and save the advance. Our booklet, "Facts About Diamonds," quotes lowest net prices and gives full particulars regarding our liberal plans.

Call or write for this booklet and 160-page catalogue.

MAIER & BERKELE, Inc.
Diamond Merchants
31-33 Whitehall St.
Established 1887

REVIVAL SMOOTHS TABERNACLE ROW

Members Who Resigned, Back in Fold, Will Help Call Pastor Wednesday.

The dove of peace has found lodging in the Baptist Tabernacle; all differences have been settled and members who withdrew several weeks ago are back in the fold. The church is ready to call another pastor. The call will be extended at a meeting Wednesday night.

The weeks of spiritual meetings have proven the cure for differences. Dr. Joseph Broughton, brother of the noted founder of the Tabernacle, the Rev. Len G. Broughton, and one of the most prominent members to withdraw, is back. He has been elected associate superintendent of the Sunday school. The other two men who created a sensation by their withdrawal are Clayton Callaway and Harry A. Etheridge. Both have returned and are on the committee to nominate a pastor.

Other members of the committee are A. C. Boatman, chairman; Dr. William T. Jones and J. W. Awtry; C. W. Hatcher, chairman of the board of deacons, is an ex-officio member.

"We are really just getting into shape to call a pastor," said C. W. Hatcher to a Georgian reporter Friday. "We have disposed of the infirmary and our finances are in good shape."

Year in Prison for Four Ex-Inspectors

New York Policemen, Caught in Graft Campaign, Also Fined $500—Will Not Appeal.

NEW YORK, May 9.—Dennis Sweeney, John J. Murtha, James F. Thompson and James E. Hussey, the four former police inspectors found guilty of obstructing justice in keeping George A. Sipp, a Commonwealth's witness in the police graft cases, out of this State, were sentenced to-day to one year each and fined $500. This was the maximum punishment under the law.

It was understood that they agreed to take the punishment without appealing, in consideration of which the district attorney agreed to drop extortion and bribery indictments.

GEORGIA PREACHER JAILED.

JESUP, GA., May 9.—John Arnold, an itinerant preacher, is in jail here to-day, charged with mistreating a 5-year-old white girl. Arnold is 45 years old. He is a native of Marion, S. C.

Ohio Judge Assails Home Rule Decision

Justice Wanamaker Asserts Cities Have Right to Ignore State and Establish Movie Shows.

COLUMBUS, OHIO, May 9.—Judge R. M. Wanamaker to-day delivered an opinion in which he strongly dissented from the majority opinion by the Ohio Supreme Court early this week in the Toledo case, when it held that the home rule provision of the new constitution is not self-executing and that municipalities must either adopt charters or secure legislation from the General Assembly before they may exercise the increased powers the constitutional amendment gives them.

The court held that municipalities may not maintain motion picture shows, because "they are not a proper function of government," while Judge Wanamaker declares the people have this right.

A Happy Child In a Few Hours

When Cross, Sick, Feverish, Tongue Coated or Bilious Give Delicious "Syrup of Figs."

Mother! look at the tongue! see if it is coated. If your child is listless, drooping, isn't sleeping well, is restless, doesn't eat heartily or is cross, irritable, out of sorts with everybody, stomach sour, feverish, breath bad; has stomach ache, diarrhoea, sore throat, or is full of cold, it means the little one's stomach, liver and 30 feet of bowels are filled with poisons and clogged up waste and need a gentle, thorough cleansing at once.

Give a teaspoonful of Syrup of Figs, and in a few hours the foul, decaying constipated matter, undigested food and sour bile will gently move on and out of the little bowels without nausea, griping or weakness, and you will surely have a well and smiling child shortly.

With Syrup of Figs you are not drugging your children. Being composed entirely of luscious figs, senna and aromatics it can not be harmful, besides they dearly love its delicious taste.

Mothers should always keep Syrup of Figs handy. It is the only stomach, liver and bowel cleanser and regulator needed—a little given to-day will save a sick child to-morrow.

Full directions for children of all ages and for grown-ups plainly printed on the package.

Ask your druggist for the full name, "Syrup of Figs and Elixir of Senna," prepared by the California Fig Syrup Co. This is the delicious tasting, genuine old reliable. Refuse anything else offered.

City Sells Its Bonds Over the Counter

Philadelphia's Experiment Proves Greater Success Than Mayor Expected.

PHILADELPHIA, May 9.—The city has withdrawn from public sale the issue of municipal bonds that have been offered over the counter. The total amount taken by individuals was $4,002,000, or $500,000 more than Mayor Blankenburg wanted offered for sale at 4 per cent.

The last day's sales amounted to $209,000; and it was one of the most motley gatherings ever attending the office of the City Treasurer.

One old man brought his savings that he had hoarded in an old stocking, fearing to trust the banks. An elderly woman brought $1,000 in ten and twenty dollar gold pieces of the early '80 coinage that had never been in a bank.

R U Wearing Red Seal Shoes Made in Atlanta ? 93 Peachtree

White City Park Now Open

$25 IN GOLD AWARDED

THE contest in which we offered $25 in gold, distributed among six persons giving the best reasons why they bought their Shoes and Hosiery from us, was decided as follows:

THE WINNERS

Mrs. J. F. Wilkinson, 212 Ashby Street.

1st Prize $10.00 in Gold
Mr. L. W. Freeman, 147 Capitol Avenue.

2nd Prize $5.00 in Gold
Miss L. C. Florence, 391 Capitol Avenue.

3rd Prize $2.50 in Gold
Miss Bessie M. Bumstead, 271 North Moreland.

4th Prize $2.50 in Gold
C. M. Goodman, Candler Building.

5th Prize $2.50 in Gold
A. B. Tumlin, 54 Copenhill Avenue.

6th Prize $2.50 in Gold

The committee deciding the contest was composed of C. L. Near, Journal; W. S. Mulrhead, Georgian; A. D. Grant, Constitution.

We thank each and every one for their interest as manifested in the contest, and will, by our best efforts, continue to merit their patronage.

SHOES Stewart HOSIERY
GOOD SHOES FOR EVERYBODY
FRED S. STEWART CO.

25 Wgitehall Street

REBUILDING SALE

Having to leave our present location temporarily for remodeling purposes, we are going to offer you our entire stock at prices that are far less than the actual New York cost. Millinery, Ladies' Dresses, Skirts, Suits, Waists. Everything new and up-to-date. This season's goods.

SUITS.	WAISTS.	DRESSES.
Only 50 Suits left at half price.	Shirtwaists, $1.25 and $1.50 values, at 89c.	50 Lingerie Dresses, regular $5 values, for $2.89.

All $10, $12, and $15 Dresses are going at $6.75.

Skirts, $5.00 values, for $2.89.

Onyx Hosiery—silk—50c values, at 40c; $1.00 values, at 89c, 25c values, at 19c.

I. SPRINGER

95 Whitehall St.

Davison-Paxon-Stokes Co.

Saturday Is Knit Underwear and Glove Day in This Store

Here Are Some Interesting Specials

Knit Underwear

Cotton Gauze Vests at 10c.

Gauze Vests—with silk or mercerized tape, 15c each.

Three 25c Vests for 50c—they are sheer lisle Vests with mercerized tape.

50c Vests at 39c each—beautiful Swiss ribbed Vests with fancy crocheted yoke.

Extra size Vests—cotton gauze, extra elastic, 15c each.

Extra size Lisle Vests, very elastic, at 25c and 35c.

Combination Suits, with cuff knee or loose, lace-trimmed style, 50c and 75c Suit.

Sheer Lisle Combination Suits, with crocheted yoke, cuff knee, $1.00 and $1.50 Suit.

Kayser's Silk Vests, fine ribbed, all-silk, $1.00 each.

Italian Silk Vests, white or pink, regular $1.75 value, at $1.50.

Italian Silk Union Suits at $3.75 and $4.00.

Most Women Wear Wash Gloves in Summer

because they know the merits of real good washable Gloves—how fresh and clean a few rubs in cold, soapy water will make them.

Special for Saturday

$1.00 Chamoisette Gloves at 79c — 16-button length, white and natural color.

Chamoisette and Lisle Gloves at 98c—16-button length, white and natural.

Kayser's 16-button white Lisle Gloves, regular 75c quality, at 50c pair.

White Lisle Shirt-Waist Gloves at 50c—2-clasp length.

$1.50 White Chamoisette Gloves at $1.39—16-button length, spear-point embroidery on backs.

Silk Gloves at Special Prices

16-button white Silk Gloves, priced regularly at $1.50—for Saturday at $1.25 pair.

1-clasp, white Kid Gloves, with heavy embroidered back, all-white, or white with black; $1.25 value at $1.00.

To-morrow will be one of the best days of the May Sale of Undermuslins. Fresh garments added to replenish supplies.

Nemo Week ends to-morrow. Let our Corsetiers fit you in one of the special models at $3.00.

PREP LEAGUERS WILL CLASH AT MARIST TO-DAY

THE annual Atlanta Prep Athletic meet will be held Friday afternoon at Marist field. Only three schools are entered in this event, but the athletics that are entered are all well trained and some lively events will be seen. Everything about the field is in readiness. An eight-lap track has been laid off and a hundred yard straight-away. The lanes are all laid for the dashes and hurdles have been procured also.

The hundred-yard dash promises to be the real thriller of the meet as never before in a local contest have there been so many evenly matched men entered in this event. There are Allen, and Lewis, of Marist; Sifford of G. M. A.; Bedell and Parks, of Tech High. Every one of these lads have made the century in less than 11 seconds and Allen has a record of 10:3-5 seconds. Owing to this mark the odds are slightly in favor of Allen, but if he does win it will be by a scant few inches.

There will be plenty of competition in every event with the possible exception of the hammer throw. Fowler, of Marist, seems to be in a class by himself in this event. He has thrown the iron ball over 100 feet in practice, which is better than any other man in the league can do.

The entries are all in and Joe Bean, who is staging the meet, has announced that nearly fifty athletes will compete. Many of them will start in two, three, and even four events. Bill Bedell, of Tech High looks good for the highest individual point winner. He has all kinds of grit and endurance, and in the meet between Tech High and Boys High he won three firsts and a second place which made his total 17 points.

Charlie Allen, of Marist, is the boy that will no doubt give Bedell the most trouble.

The meet will start at 2:30 p. m.

Prep League
News and Notes.

The decision of the Boys High athletes not to enter the Prep meet Friday throws them out of high school circles for the rest of the season. Since they have taken the matter into their own hands and decided not to represent their school they will be regarded as an independent team and will have to appear as such in the rest of their meets this season.

* * *

A new Prep record for the hammer throw will very likely be hung up in the meet Friday by Fowler, of Marist. Fowler has had little trouble hurling the 12-pound hammer 100 feet in practice.

* * *

A tennis tournament is being arranged between the winners of the Boys High contests and the winners of the tournament now being held at East Lake by the students of Peacock.

* * *

The tournament will be held on the courts at East Lake some time the latter part of this month and should prove an interesting match as both schools are well represented in this line of sport.

* * *

The officials have announced that the track meet at Marist Friday will start at 3 p. m. This seems pretty late to start such an affair as the meet will probably run about four hours. The meet between Tech and Boys High schools started at 1:30 and was not over until 6 o'clock.

* * *

Charlie Allen, of Marist, is leading the Prep League batters with .467. Armistead and Spurlock, of Boys' High, are close on his heels. Parks, of Tech High, is fourth, and Bedell, of Tech High, is fifth.

* * *

Sifford and Babb will probably be G. M. A.'s two biggest point-winners in the meet Friday. Sifford made a lot of points in the field day exercises at G. M. A. March 31. Brown and Solano are two other pretty good athletes, especially in the sprints.

* * *

Callahan, of Marist, threw just ten balls in the first innings of the game with Boys High Wednesday and fanned the first three men to face him. He struck out two more in the second.

* * *

If the following quartet can keep up the good work shown in the Boys High-Marist game Wednesday they may be assured of a place on the all-prep team this year. They are Allen, of Marist, third base; Spurlock, of Boys High, short; Armistead, of Boys High, catcher, and Fox, of Boys High, pitcher.

Following is the standing of the local Prep League teams:

Teams	Won	Lost	P.C.
Boys High	5	0	1.000
Tech High	4	2	.667
Marist	3	2	.600
Peacock	1	4	.200
G. M. A.	1	5	.167

GEORGIAN SPORTS COVERED by EXPERTS

SILK HAT HARRY'S DIVORCE SUIT ::: A Note, Then a Goat, Then an Out ::: Copyright, 1913, International News Service. ::: By Tad

GUNBOAT SMITH AND WILLARD IN NEXT COAST GO

By W. W. Naughton

SAN FRANCISCO, May 8.—Gunboat Smith once again is with us, and interest in the next heat of the great white hope free-for-all will increase by leaps and bounds.

Smith is to meet Elongated Jess Willard of Kansas at Coffroth's Eighth Street Arena on Saturday afternoon, May 17, and when these two have settled their differences the search for the best pugilistic pale face on earth will be almost over.

It will only be necessary for the winner to hook up with Luther McCarty and we will have a champion whose right there will be none to dispute—at least for a while.

Bluejacket vs. Cowboy.

The semi-final in the race—for that's what the coming bout may be called—will be between an ex-bluejacket and a cowboy. The fact that a man from off the bounding blue and a man from the cattle plains have battled their way to the front rank of the world's fighters shows conclusively that champions are not always the products of congested cities. The old argument used to be that the best men were to be found where there were the most men to pick from, but it certainly does not hold in pugilism.

A glance at the array of white hopes who have tried and failed during the past year shows that championship candidates are drawn from widely separated lands and from all walks of life. So far as the prize ring is concerned, we have had George Rodel, the South African Boer, and Bombardier Wells, the British artilleryman, who was seized with the ambition to shine as a ringman while on service in far India.

McKay Left Police Force.

Then there was Fred McKay, the Winnipeg policeman, who was attacked with the Queensberry bug while patrolling his beat in his home town in Canada. Al Palzer, another blasted hope, came from the farm lands back in Iowa. It was not different in the old years, however. The lure of the game drew Joe Choynski from the candy kitchen and Jim Corbett from the bank. Fitzsimmons rolled up his apron and dropped his sledge when he heard the call of the padded mitt, and Jeffries deserted the boiler foundry.

Nor must we forget Tom Sharkey, "the pride of the navy," who used to say in the matter of punishment or suffering, fighting was child's play compared to walking the deck barefooted on a hot day in the Red Sea.

Paul Dickey, Famous End, Here Next Week

Former Michigan Football Hero in Vaudeville Sketch at Forsyth Theater.

Paul Dickey, who played star end on the University of Michigan eleven in '07 and '08, and who led in all track events and field exercises while at college, is now in vaudeville and will appear at the Forsyth as the star feature, with his own company the week of May 12.

Paul Dickey was a wonder in his time. He was selected by every expert who picked an All Western or All American eleven. He led the ends, and even at that had some of the greatest stars of the other teams to contend with. His work on the track was wonderful and some of his records still stand.

His sketch in vaudeville is called "The Come Back." It deals with college life, and football figures most prominently. It is a sketch that the sport-loving theatergoers will doubly appreciate.

During his visit in Atlanta, Dickey will be entertained by the Michigan alumni who live here, and his "Frat" mates are also preparing to see that he does not forget his week in Atlanta.

BOXING
News of the Ring Game

Abe Attell has released John Reisfer as his manager and has placed himself under the management of Danny Morgan. Abe and Morgan agreed on terms Sunday, according to a report from New York.

* * *

Before Morgan left Los Angeles he asked Tom McCarey, the fight promoter, to use Attell in a bout at Vernon, Cal., and McCarey said he might put the ex-champion on against Johnny Dundee.

* * *

Billy Gibson wanted Joe Rivers and Jack Britton for the star bout at the reopening of the Madison Square Garden, but Joe Levy, Rivers' manager, could not see it. Danny Morgan agreed to let Britton step on the scales at 133 ringside, too.

* * *

Had the match been made Rivers would have received 27 1-2 per cent and Britton 22 1-2 per cent of the gate. Rivers is one of the many stars who are steering clear of Britton these days.

* * *

Frank Moran, who fought Luther McCarty recently with a broken hand, will not be able to don the gloves for at least three weeks, on account of the injury. His manager was offered a bout with Jim Flynn at the Atlas A. A. of Boston, on May 20, but was compelled to pass it up.

* * *

Having lost close to $2,000 on the Luther McCarty-Moran battle because they guaranteed McCarty $5,000, Jess and Eddie McMahon, managers of the St. Nicholas A. C., yesterday made the announcement that under no circumstances will they give another fighter a guarantee in the future, even if he is a champion.

* * *

Johnny Griffith, of Akron, and Pal Moore, of Philadelphia, will meet for 12 rounds at Akron, May 12. Bernie Strapp is staging the show.

Tech and Georgia Teams Ready for "Play Ball!"

Jackets in Superb Shape, Says Coach Heisman

BATTING ORDER.

GEORGIA.	TECH.
Ginn, lf.	Wooten, cf.
Harrison, 2b.	Moore, 3b.
McWhorter, cf.	Pitts, rf.
Hutcheson, c.	F. Montague, 2b.
Bowden, 1b.	Pound, lf.
Holden, 3b.	Amason, 1b.
Erwin, rf.	Donaldson, ss.
Corley, p.	Attridge, c.
Clements, ss.	Eubanks, p.

By J. W. Heisman

ATHENS, GA., May 9.—The Tech team arrived here after a rather tiresome ride of several hours duration. This morning I am letting them walk about town a little to get their land legs again, but immediately after lunch they will be sent to their rooms for a nap, so as to make sure they will be feeling well and perfectly rested by the time the game is called, which will be at 4 o'clock.

Many, many times have I been to Athens with both football and baseball teams, but never have I seen the old town so stirred up over anything as it seems to be to-day over these two games of ball with Tech. The Red and Black team has had a most fortunate season from start to date, and it is but natural that all their friends should not only be wrought up to fever heat with enthusiasm over their fine showing, but also that they should feel the keenest interest over the outcome of the four games to be played with the Yellow Jackets. The loss of a couple of games to the Atlantans would leave, they fear, a rather black mark on their bright and shining season's record, while the winning of the series would mean not alone that this splendid record had been maintained to the last, but the victory would be sweeter than any other achieved by their team all year simply because it came over their dearest rivals.

Town Filled With Visitors.

It looks like most every town, city and hamlet in the State of Georgia has sent at least one representative up here to see these two games. Never have I seen so many out-of-town visitors here before, and never have I seen so much of colors. Naturally, the Red and Black tinges prevail heavily, but here and there we spot a bit of Gold and White, which tells us that we are not entirely friendless even in the very stronghold of the enemy.

Yells? Yes, we have heard them galore ever since we landed, and the Georgia band as well. By the way, this band is no slouch: it plays real stuff, and plays it well—especially a refrain entitled "Glory, Glory to old Georgia," of which it seems strangely fond,—about as much so as one other band I know of when it comes to a composition which narrates the autobiography of a certain "Rambling Wreck."

Yes, all is excitement here, and nerves are keyed up to the highest tension. It appears that Sanford Field has never before been called upon to house the crowds that will storm it this afternoon and to-morrow. And one week from to-day will witness a repetition of these scenes at Grant Park in Atlanta. I haven't a doubt, regardless of how the games come out over here.

Georgia Men Confident.

Of the Georgia team's condition I know nothing. Their friends and supporters appear confident in the extreme; from which it must be inferred that the team is in apple-pie order. That they can play great ball on their own field they have demonstrated again and again this season, and for my part I have no doubt they will again to-day.

I am expecting to see a great college baseball team in the defenders of the Red and Black, and one that will be well worth winning from, yet not too great a catastrophe to lose to.

Tech has everything to win in these games, and little enough to lose aside from one of those "it might have been" feelings after the game. To lose to such a team as Georgia it will be no more nor less than every team that has visited Athens this year has done, while to win would be to be raised to a pinnacle of joy and glory as great as Georgia herself enjoys.

As for the Tech team, all I can say is that it is in superb shape. There have been better teams at Tech, but worse teams than this have defeated Georgia, and in Athens, too. The boys are playing better ball just now than they have at any previous time this season, and if they happen to hit their top stride this afternoon they will make the sledding hard for even so good an aggregation as Georgia has. Some of the games Tech has played this year would have pushed most any college team in the country—notably the Clemson and Sewanee games, and those won from Mercer and Auburn.

Heisman Has Hope.

It is true Georgia has the dope all in her favor, and also has the advantage of playing the first two games on her home grounds, which is always rated a distinct advantage. However, I recall that Tech teams of the past have had a way of playing the very best ball they knew how to play when they went right over on the Georgia campus to perform; and I know of no reason why these Tech boys shouldn't do that same thing over again.

Yes, it needs to be admitted that in Corley and Morris Georgia has two wonderfully clever pitchers, and the biggest question, in my opinion, is whether the Tech batters can do anything with these fingers. If they do no more to them than other Southern teams have done, Georgia will have things all her own way.

The other "facer" that Tech has to look in the eye is the extent of the damage that the Georgia "cover-rippers" will do to Tech's twirlers. That is a hard one, for it must be granted that Georgia has mauled many and many a good pitcher all over the lot this spring,—pitchers who were, in all probability, quite as good as the best that Tech can put forward. No doubt Georgia will hit "some," and maybe some more. Still, I am not without hopes; they haven't done it yet, anyway.

They will be great games, I am satisfied, no matter if Georgia does win. And there will be great crowds, and terrific excitement and noise, and all that goes with the biggest matches of the year.

Colleges on Good Terms.

I just want to add that I am very, very thankful that the two colleges are at last on the very best of terms and that there is absolutely no chance for a flare out of flame or any other kind of break-out such as used to characterize encounters between the rival teams. There will be good order and tip-top sportsmanship all around, I know; and that is the best of any college game.

Heisman on Job For Hearst Papers

J. W. Heisman, the famous Tech coach, will cover the Tech-Georgia games in Athens for The Georgian and Hearst's Sunday American. He will describe each game completely and his comments will be the very best obtainable. He will follow each and every play closely and his expert opinion on them will be of great interest. Mr. Heisman writes a breezy story, yet he never gets away from facts. He will have another interesting story in to-morrow's Georgian, and the story of Saturday's game in The Sunday American should be a classic.

NO CAUSE FOR PROTEST.

NEW YORK, May 9.—The New York Nationals had no undue advantage over the Philadelphia club in the games played at the Polo grounds late in April by reason of the fact that there was a hole scooped out of the diamond back of the pitchers' box. This is the finding of President Thomas J. Lynch of the National league, on the protest of the Philadelphia club. He orders that the result of the games shall stand as played.

BETTS GOES TO REDS.

CINCINNATI, May 9.—Fred Betts, a Cincinnati ball player, who pitched for the Cardinals several years ago, to-day signed a contract to play with the Reds and left to join the team. Betts quit professional ball of his own accord to become a typewriter slaesman.

OLLIE KIRK vs. EDDIE MOY.

NEW YORK, May 9.—Eddie Moy, the Allentown, Pa. featherweight, who gained a good reputation in Pennsylvania will meet Ollie Kirk, of St Louis, here to-morrow in a ten-round bout.

INDIANS PURCHASE WORKS.

INDIANAPOLIS, IND., May 9.—Pitcher Ralph Works, of the Cincinnati club, of the National League, was purchased to-day by the Indianapolis club, of the American Association. The price was not announced.

KING RECEIVES PLAYERS.

LONDON, May 9.—Following the precedent established when he received the English polo team before its departure to America in 1911, King George received this year's team at Buckingham Palace.

Jones and Barrett Are Stars in Shoot

Former Captures High Average Prize in Georgia State Championship. Barrett Wins State Title.

AMERICUS, GA., May 9.—Henry Jones, of Macon, Ga., won the high average championship in the two-days' contest of the Georgia State Gun Club shoot here this afternoon. Jones secured 365 targets out of a possible 400. He was awarded the silver trophy for highest average.

Jones also tied with James Barrett, of Augusta, for the Georgia State championship, each breaking 98 targets out of a possible 100.

In the shoot-off Barrett won on 20 straights. Jones also won the long-run medal of the tournament by scoring 145 straights.

Homer Clark, of Allendale, Ill., won the silver trophy in the professional class, scoring 389 birds out of a possible 400. He also won the double professional championship in scoring 48 out of 50 targets.

J. K. Warren, of Birmingham, won the double target amateur championship of the South after tying with Eubanks, of Atlanta, on 44 out of 50 doubles.

All of the 45 gunners in yesterday's tourney are pleased with the great success of this the third annual State shoot in Americus of the Georgia Gun Club.

TO HOLD 200-MILE RACE.

GALVESTON, TEXAS, May 9.—A 200-mile automobile race on Galveston beach, for which a prize of $5,000 will be hung up, is to be the feature event of the 1913 Cotton Carnival meet, according to plans laid to-day. The meet will cover three days in all, the dates being set on July 28, 29 and 30. It is planned to offer prizes aggregating $14,000 for the meet.

WEIKINGER BEATS WIRTH.

DEFIANCE, OHIO, May 9.—Henry Wirth, the clever Chicago light weight wrestler, lost to Edward Weikinger, the local champion, last night in two straight falls.

RUSSELL GOES TO ALLENTOWN.

ALLENTOWN, PA., May 9.—Lefty Russell, the famous southpaw for whom Connie Mack paid $12,000, has been turned over to the Allentown Tristate Club by Manager Jack Dunn, of the Baltimore Club. Russell will cover the initial sack for the Allentown team.

2 GOOD BOUTS FOR LOCAL FANS HERE IN JUNE

ATLANTA boxing fans will be furnished the opportunity of witnessing two corking bouts next month at the Auditorium-Armory. The first will be held on June 9 and will bring together Jim Flynn and Jim Savage. The next show will follow on June 17 and will be between Leach Cross, or Freddie Welsh, and Matty Baldwin.

The Flynn-Savage match has already been closed and it is likely that the other will be all O K'd within the next few days. Baldwin has already accepted, while both Cross and Welsh are anxious to exhibit their wares here.

Flynn should be a tremendous card in Atlanta. He was beating Jack Johnson to a frazzle until he was disqualified on a technicality. And Savage is a good attraction here as he decisively defeated Al Kubiak a couple of weeks after the latter had whipped Carl Morris in a local ring.

CITY LEAGUE TO MEET.

The City League will hold its final meeting to-night at the College Co-Op store, preparatory to the opening of the season Saturday.

MONEY

LOANED TO SALARIED MEN AT LAWFUL RATES ON PROMISSORY NOTES Without Endorsement Without Collateral Security Without Real Estate Security

NATIONAL DISCOUNT CO. 1211-12 Fourth National Bank Bldg.

The Cue to Comfort

Is in the wearing of shirts made of the rihgt materials---shirts tailored to fit properly---and shirts of the correct weight---

Here are some of the fabrics from which our great shirt stock is composed---

All Silk---Silk and Linen---Linen and Madras---Soisette---Crepe---Oxfords and Percale---

Come in and let us acquaint you with these different fabrics---textures and weaves---

Our stock is immense and range in prices according to materials from---

One to Six-Fifty

Parks-Chambers-Hardwick COMPANY

37-39 Peachtree Atlanta, Ga.

Constipation Needn't Worry Old People

Hot Springs, Arkansas, Furnishes Hot Springs Liver Buttons, a Remedy that has Proved a Boon to all who are Bothered with Sluggish Liver and Inactive Bowels.

Great discoveries are expected from the world's greatest sanitarium which always has attracted the foremost medical minds of the country.

But in offering through the retail druggists of the country the newest formula for constipation, Hot Springs, Arkansas, has outdone all previous efforts.

Don't take chances any longer with calomel or harsh, violent cathartics of any kind.

If your liver bothers you or you have constipation the best remedy you can take is HOT SPRINGS LIVER BUTTONS. Take one tonight; you'll know to-morrow that at last you've found a perfect, blissful laxative.

Take one every night if you want to drive away that blue feeling, banish pimples and sallow skin and be free from bad breath, coated tongue and headache. 25 cents everywhere.

For sample write Hot Springs Chemical Co., Hot Springs, Ark.

Mitchell

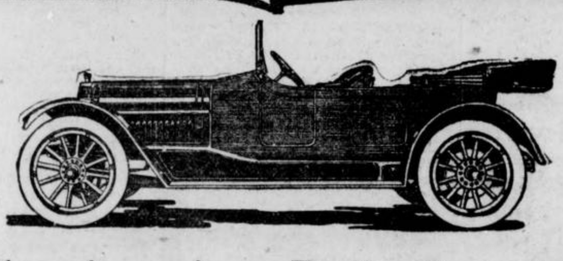

"The American-Built French Car"

YOUR reasons for buying a 1913 Mitchell can be concentrated in one sentence: it proves itself the most reliable, powerful, complete and beautiful car in the moderate price class.

All Mitchell 1913 cars have left drive and center control; Bosch ignition; Rayfield carburetor; Firestone demountable rims; rain-vision windshield; Jones speedometer; silk mohair op with dust cover; Turkish upholstered cushions; Timken front axle bearings; gauges on the dash show air pressure and oil pressure; gauge in the gasoline ank showing the amount of gasoline it contains; and a portable electric lamp which illuminates the instruments on the dash.

All with T-Head motor, electric self-starter, electric lighting system, and 36-inch wheels.

	Motor.	Wheel Base.	Prices F. O. B. Racine.
7-passenger Six	60 H. P., 4½x7 in.	2 or 5-passenger Six	50 H. P., 4 x6 in.
2 or 5-passenger Four	40 H. P., 4½x7 in.	144-in	$2,500
122-in.	1,850	120-in.	1,500

Mitchell-Lewis Motor Company. Racine, Wis.

Factory Branch Mitchell Motor Co. of Atlanta, 316-318 Peachtree St.

LOCAL GOLFERS PLAY WELL AT BIRMINGHAM

By W. R. Tichenor.

BIRMINGHAM, ALA., May 9.—George C. Oliver, of Birmingham, won the low medal score in the qualifying round of the invitation tournament held over the course of the Birmingham Country Club.

In the first round Oliver and F. C. Stahlman, of Nashville, tied with seventy-fours. In the play off in the afternoon Oliver again did seventy-four, beating Stahlman by four strokes.

Smith Cullum, of Birmingham, had a fine chance to win the low score prize, as he was on the eighteenth green within ten feet of the cup with two putts for a seventy-three. He was short on his first, was over with his second and then missed an easy one, which would have put him in the tie.

Captain E. T. Winston led the Atlanta golfers with a seventy-seven. He was fifty. Lowry Arnold did a seventy-nine and yours truly did an eighty, which puts three Atlanta players in the first flight.

F. G. Byrd and G. W. Adair did eighty-four and qualified in the second flight. D. Brown and C. J. Holditch qualified in the third flight and are drawn against each other for the first match Friday morning.

Walton Griffith also qualified in the third flight, as did C. E. Corwin, R. P. Jones and T. B. Paine qualified in the fourth flight. Dr. Frank Holland found lots of trouble on his round and qualified in the fifth flight.

Players from New Orleans, Chattanooga, Nashville, Montgomery and Atlanta are in attendance. The course is in good shape and many low scores are likely to be made in the matches to be played.

AUBURN DOWNS CLEMSON IN FIRST GAME; SCORE 9 TO 3

AUBURN, ALA., May 9.—With Davis on the mound twirling sensational ball, Auburn won the first game of the series from Clemson here by a score of 9 to 3.

Ezell, Clemson's premier pitcher, started with a rush, pitching no-run, no-hit ball until the fifth inning, striking out ten out of the first seventeen men before him. He weakened in the sixth and the Auburn team scored three runs by bunching a single and two two-base hits with an error.

With the score tied in the sixth inning Auburn went ahead in the seventh, scoring two runs on a hit and a wild throw to second.

In order to cinch the game in the eighth Harris singled, Davenport followed with an infield hit, but Harris was thrown out overrunning third. Locke was safe on a muff by Corator, and Davenport scored on Williams' two-bagger; Graydon hit safely, scoring Locke and Williams, and scored a ninth run later on Louiselle's drive on second.

CAZEAU AND LE MARIN WIN NEW YORK WRESTLING BOUT

NEW YORK, May 9.—George Lurich, the Russian heavyweight wrestler, lost two out of three falls to Raymond Cazeau here last night. In the other match Constant LeMarin, of France, threw Paul Samson, of Germany.

Go To The Original $15 Tailors

—the only store in town where you can get

Real $25 Suits

Made to Order

$15

The old reliable "Scotch" Woolen Mills. Our imitators will do their best to confuse you. To protect yourself, remember this name and address.

Scotch WOOLEN MILLS

107 Peachtree

MAIL ORDERS—Write for Free Samples and self-measuring blanks.

GEORGIAN SPORTS COVERED by EXPERTS

Oh, It's Great to Be Married! :: :: By George McManus

Copyright, 1913, International News Service.

BUCK WEAVER WILL OPPOSE BILLS TO-DAY

By Joe Agler.
Crackers' First Baseman.

MONTGOMERY, ALA., May 9.—The Crackers finally broke their losing streak yesterday and now hope to win a number of successive games. The boys played great ball yesterday and showed more dash and vim than they displayed in their last four games put together. The final score was: Crackers, 7; Billikens, 3.

Long and Smith divided the honors of the day, although Gilbert Price twirled good ball. The former pair pounded out home runs and helped pile up runs to our credit.

I look for Bill Smith to send "Buck" Weaver to the slab this afternoon, with Graham catching. The latter has had a long rest and should show some of his old stuff. Manager Dobbs is in a hard way for pitchers and is trying to secure Becker from us. He could use him now, as he has no portside pitcher on his staff. Dobbs said this morning that he did not know whom he would use against us this afternoon.

"Big Bill" Chappelle joined us yesterday and looks fit and ready to go in and win ball games for the Crackers. We also expect Harry Bailey to be with us soon. His ankle is coming around fast now, and he should be in the game any day now.

The Billikens are without their star pitcher, E. Brown. He is on the sick list, and it looks as if it will be some time before he will be able to don a uniform. Snyder, who twirled against us yesterday, is but a youngster and needs more experience.

GOTCH AND ZBYSZKO MAY MEET ON MAT IN GOTHAM

NEW YORK, May 9.—Plans were laid here to-day for the Frank Gotch-Stanislaus Zbyszko championship wrestling match here, and the syndicate that is back of the proposed plan is almost certain to land the clash. It became known here that Gotch has practically given his consent to such a meeting, and Manager Herman, who guides the affairs of the Pole, is only too anxious to accept. A purse of $25,000 has been offered for the battle.

Virginia League.
Roanoke 2, Petersburg 0.
Norfolk 2, Newport News 1.
Portsmouth 8, Richmond 7.

Texas League.
Dallas 4, Houston 1.
Fort Worth 10, San Antonio 1.
Galveston 6, Waco 1.
Beaumont 10, Austin 5.

Federal League.
Chicago 12, St. Louis 4.
Pittsburg 5, Indianapolis 4.

American Association.
Minneapolis 20, Milwaukee 9.
Indianapolis 10, Toledo 9.
Louisville 4, Columbus 6.
Kansas City 4, St. Paul 3 (13 innings).

College Games.
Harvard 11, Catholic University 7.
Wake Forest 8, North Carolina 2.
Washington and Lee 11, South Carolina 9.
Trinity College 5, Wofford 1.

ECZEMA

And all ailments of the skin, such as tetter, ringworm, ground itch and erysipelas are instantly relieved and permanently cured to stay cured by

TETTERINE

Don't suffer when you can relieve yourself so easily. Read what Mrs. A. B. King, St. Louis, says:

Have been treated by specialist for eczema without success. After using Tetterine a few weeks I am at last cured.

50c at druggists, or by mail.
SHUPTRINE CO., SAVANNAH, GA.

BIG G Cures in 1 to 5 days unnatural discharges. Contains no poison and may be used full strength absolutely without fear. Guaranteed not to stricture. Prevents contagion.

WHY NOT CURE YOURSELF?

At Druggists, or we ship express prepaid upon receipt of $1. Full particulars mailed on request.
THE EVANS CHEMICAL CO., Cincinnati, O.

BASEBALL SUMMARY

SOUTHERN LEAGUE.

Games Friday.
Atlanta at Montgomery.
Nashville at New Orleans.
Birmingham at Memphis.
Chattanooga at Mobile.

Standing of the Clubs.

	W.	L.	P.C.		W.	L.	P.C.
Mobile	22	6	.786	B'ham.	9	13	.409
Nashville	15	11	.577	Mont.	10	15	.409
N'ville	13	12	.520	Chatt.	10	15	.400
M'phis	12	13	.480	N. Or.	9	15	.376

Thursday's Results.
Atlanta 7, Montgomery 3.
Nashville 6, New Orleans 5.
Memphis 6, Birmingham 2.
Mobile 4, Chattanooga 3.

AMERICAN LEAGUE.

Games Friday.
Washington at Chicago.
Philadelphia at St. Louis.
New York at Detroit.
Boston at Cleveland.

Standing of the Clubs.

	W.	L.	P.C.		W.	L.	P.C.
Phila.	15	3	.833	S. Louis	9	14	.391
C'land.	15	6	.714	Boston	7	13	.350
W'gton	12	5	.706	Detroit	7	15	.318
Ch'go.	14	10	.583	N. York	3	16	.158

Thursday's Results.
Chicago 10, Washington 5.
Philadelphia 6, St. Louis 3.
Detroit 3, New York 1.
Cleveland 3, Boston 2.

NATIONAL LEAGUE.

Games Friday.
Pittsburg at Boston.
Chicago at Brooklyn.
Cincinnati at New York.
St. Louis at Philadelphia.

Standing of the Clubs.

	W.	L.	P.C.		W.	L.	P.C.
Phila.	10	6	.625	N. York	10	9	.526
Ch'go.	14	9	.609	P'burg.	10	12	.455
B'klyn.	12	8	.600	Boston	7	12	.368
S Louis	13	9	.591	C'nati.	5	16	.238

Thursday's Results.
Cincinnati 4, New York 0.
Boston 6, Pittsburg 1.
St. Louis 5, Philadelphia 4.
Brooklyn 2, Chicago 1.

SOUTH ATLANTIC LEAGUE.

Games Friday.
Charleston at Jacksonville.
Albany at Macon.
Columbus at Savannah.

Standing of the Clubs.

	W.	L.	P.C.		W.	L.	P.C.
Sav'nah	13	5	.722	Chas'ton	9	10	.474
J'ville.	11	8	.579	Macon	6	12	.333
C'l'bus.	10	8	.556	Albany	6	12	.333

Thursday's Results.
Columbus 7, Savannah 2.
Charleston 8, Jacksonville 0.
Macon 6, Albany 6.

EMPIRE STATE LEAGUE.

Games Friday.
Waycross at Americus.
Thomasville at Brunswick.
Cordele at Valdosta.

Standing of the Clubs.

	W.	L.	P.C.		W.	L.	P.C.
T'ville.	4	3	.571	B'wick.	4	3	.571
Cordele	4	3	.571	Valdosta	3	4	.429
W'cross	4	3	.571	Am'cus.	2	5	.286

Thursday's Results.
Brunswick 6, Thomasville 0.
Valdosta 9, Cordele 8.
Waycross 6, Americus 4.

GEORGIA-ALABAMA LEAGUE.

Games Friday.
Newnan at Opelika.
Talladega at LaGrange.
Gadsden at Anniston.

	W.	L.	P.C.		W.	L.	P.C.
Gadsden	4	0	1.000	Opelika	1	3	.250
T'ladega	4	0	1.000	Anniston	0	4	.000
Newnan	3	1	.750	LGrange	0	4	.000

Thursday's Results.
Talladega 4, LaGrange 1.
Gadsden 12, Anniston 4.
Opelika 9, Newnan 7.

College Games Friday.
Georgia vs. Tech, in Athens.
Gordon vs. G. M. C., in Barnesville.
Clemson vs. Auburn, in Auburn.
Washington and Lee vs. N. C. A. & M., in Raleigh.
Columbia vs. Cornell, in New York.
Tennessee vs. Chattanooga, in Knoxville.
Mississippi vs. Ouachita, in Arkadelphia.
Alabama vs. Kentucky State, in Tuscaloosa.
Catholic vs. Fordham, in New York.

OTHER RESULTS THURSDAY.
International League.
Newark 1, Toronto 0.
Jersey City 7, Buffalo 0.
Rochester 16, Baltimore 5.
Montreal 3, Providence 1.

Carolina League.
Greensboro 4, Asheville 6.
Winston 10, Raleigh 3.
Charlotte 1, Durham 2.

Appalachian League.
Knoxville 7, Middlesboro 4.
Bristol 7, Johnson City 3.

CHRISTY MATHEWSON'S BIG LEAGUE GOSSIP

NEW YORK, May 9.—Things have not changed greatly in the American League this week, except that the Washington club is holding up with a persistence that makes it look like a strong contender for the flag. Johnson is pitching wonderful ball, the best of his career. The Athletics and Red Sox are alarmed.

"I thought he was good last year," an American League player told me the other day in discussing Johnson, "but I never saw anything like the way he is traveling this season. He has gone forty-two innings without being scored on, and the chances are he will go forty-two more. He has everything in the world, and his fast ball has the speed of a bullet and the worst jump or the best I ever looked at. It depends upon the point of view whether it is the best or worst. It looked like the worst to me, because I was batting against him. He has been calling what he intends to throw against opposing batters. He did this repeatedly in the series with the Yankees.

"'Look out,' he would say. Here comes a fast one.'

"Then he would shoot up the ball with the old jump on it. And the batter missed it just as widely as if he had no notion of the prescription. That is going some when the pitcher can tip the batter off to his stuff and get away with it.

* * *

"THE Washington team is full of dash and ginger, and is playing fast ball. They will give the Athletics a great fight, but I do not expect to see the Senators hold the pace they are setting now."

That is the opinion of a veteran American Leaguer, who did not want his name mentioned.

After pitching in Philadelphia on Saturday and losing because Cravath, who is hitting very hard this season, pumped a home run into the bleachers, I returned to New York on Sunday and met "Eddie" Collins, the second baseman of the Athletics, with whom I have been acquainted for some time.

"How does the race look in the American League?" I asked him, "talking shop" as usual.

"The Washington club is the one we've got to beat, and I think we can do it," he said. "They are carrying lots of 'pep' now, but the supply won't last through the season. The boys are bound to slow down. If anything should happen to Johnson, they are gone, because he is carrying the club. Besides Johnson, Hughes is the only other pitcher we have had a look at so far. Groom seems to be traveling along pretty well, judging from the scores against other clubs. Cashion is too wild right now to be of much value. The rest of the team looks good, with every man playing at his best at present. Let them hit a little slump, however, and it is going to take a lot of the pepper out of them."

* * *

"HOW about the Athletics?"

"We're in pretty fair shape. Our pitching department caused the most ante-season fretting. Plank is going fine, and Bender seems to be rounding into form now. Coombs is the member of the veteran trio who is to the bad. He is laid up in bed in Philadelphia with a high fever, and I don't know what is the matter with him. He has some kind of fever, and his temperature has been up around 104 for several days. John has never been right since that time he hurt himself in the world's series with the Giants. His health has been bad, and during that rainy spell when we were in Washington he was taken ill and had to be sent home. It is problematical whether he will be in any kind of shape before the middle of the summer. 'Connie' is worried about him.

"ALL the young pitchers look pretty good, and we are bound to get at least one man from the flock to help out Bender and Plank. Houck has been twirling good ball so far, and the other squabs have the ability, but get nervous when the game becomes tight. They will outgrow this. The club is hitting the ball hard, and playing together well. So far we have not had any injured players outside of Coombs' illness; but let me touch wood, quick."

A good line on the strength of the teams in each league can be drawn when the present intersectional series is completed. That is what always tells on the clubs—the long trips away from home.

(Copyright, 1913, by the McClure Newspaper Syndicate.)

FODDER FOR FANS

Johnson, the Indian pitching recruit of the Reds, looks like one of the best pitching finds in recent years. He's won all of the Reds' five victories.

* * *

Everybody laughed at Charley Ebbets last winter when he built a baseball plant with a capacity of 35,000. And now Ebbets is laughing at the erstwhile laughers. If the Dodgers keep up their winning streak, Ebbets will have to enlarge his park.

* * *

The Dodgers, by beating the Cubs yesterday, are now within 9 points of second place and 25 points of first place.

* * *

The White Sox jumped all over the Senators' pitchers yesterday and romped home easy winners.

* * *

The lowly Braves bumped the Pirates again yesterday and the Pittsburg fans are wondering just when their pets are going to stop skidding.

* * *

The Athletics' victory over the Browns yesterday made the sixth straight win for the Quakertown athletes.

* * *

Johnnie Evers, the "Keystone King," put up a weird fielding exhibition yesterday, making three errors, two of which resulted in runs for the Dodgers, enough to give them a victory.

* * *

A great batting rally in the ninth enabled the Cardinals to snatch a 5 to 4 victory from the Phillies.

* * *

The major league baseball season to date has furnished some big surprises. In the National League the Giants and Pirates were doped to fight it out for first place all the way. Instead, they are wallowing around in the second division, and the Cardinals and Dodgers, who were accorded cellar places, are within a few points of first place.

* * *

In the American, the Boston Red Sox were expected to repeat. All the dopesters treated them to a flying start. However, the Boston boys are far down in the second division and the Naps and White Sox, who weren't figured to have a look in, are snugly ensconced in first division places, within hailing distance of the leading Athletics.

* * *

But the season is still young.

John Ruskin 5¢ A Cigar FOR ALL MEN Two Sizes AFTER DINNER - RECESS

CROSS DEFEATS HARRY TENDALL, BUT IS ROBBED

ST. LOUIS, May 9.—Leach Cross, of New York, hero of many ring battles, gave Harry Trendall, St. Louis' best lightweight, a sound beating in the feature battle at the Coliseum last night, only to have Referee Harry Sharpe hand the verdict to the home boy.

The best that even Trendall's own friends looked for was a draw, and the round by round notes taken by experts showed Cross had a good margin.

Trendall left the ring a badly marked up man, both as to his face and body, while Cross went to his dressing room without a scratch.

WHITE AND BRITTON BOUT WANTED BY GOTHAM CLUB

CHICAGO, May 9.—A Charlie White-Jack Britton match now is likely. It would be a certainty but for the fact that the local featherweight is matched to battle Joe Thomas, of New Orleans, in a return go in the latter's city on May 19. Nate Lewis, who guides the pugilistic destinies of White, to-day received a wire from Gil Boag, of the Forty-fifth Avenue Athletic Club in New York, offering him May 20 as the date for a match between White and Britton.

The terms are perfectly satisfactory to Lewis and nothing is more pleasing to him than to land such a battle, but he must go through with the Southern battle. Lewis lost no time in answering Boag, in the hope of securing a later date.

JOHNSON WITHIN THREE INNINGS OF A RECORD

CHICAGO, May 9.—Walter Johnson needs to pitch only three more scoreless innings to excel Jack Coombs' great 1910 record of 46 successive runless rounds. Johnson went to Engel's rescue Monday against Boston and blanked the Red Sox for five stanzas, while his helpmates were able to score two runs and win in the twelfth round.

Johnson has not yielded an earned run this season, although he was scored on his first inning out.

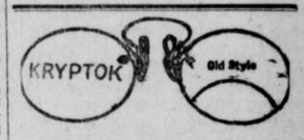

KRYPTOK INVISIBLE BIFOCALS

See the opera through a pair of Kryptok Lenses. If made by us they will be correct in grinding, designing and adjustment. We specialize in making all kinds of glasses from oculists' prescriptions, and make the best, bar none.

Atlanta Optical Co.
142 Peachtree
W. G. POLK AND H. C. MONTGOMERY, Proprietors.
Fine Artificial Eyes in Stock.

DR. JOHN H. BOWEN, Specialist

I treat private diseases of either sex. I give 606 for Specific Blood Poison with great success.

CONSULTATION FREE

Special Attention to Out-of-Town Patients

I am no new man—have 20 years' experience in this specialty. If you want an honest square deal, see me at my office or write me.

Office Hours: 9 to 12 A. M., 2 to 5 P. M.; Sundays 10 to 1
412-13-14 Austell Building, Atlanta, Ga.
Office Phone M. 1453 Res. Phone Ivy 7057-J

FACE the WORLD with LONG HAIR!

Atlanta, Ga.

Exelento Medicine Co.
Gentlemen: I am so proud of my long hair that I am sending you my picture, just to show you what your Exelento Quinine Pomade has done for my hair. It just made it grow so fast that everybody is surprised.
Before I started using it, my hair was two inches long. Now it is 12 inches long.
Yours, ESTELLE FAIN.

Every Woman Can Have Nice, Long Hair

PLAIN TALK

Don't fool yourself by using some preparation which claims to straighten your hair. You have to are hair before you can straighten it. Kinky hair an not be made straight. The EXELENTO QUININE POMADE is the best hair grower ever gotten up. It feeds the scalp and roots of the hair and makes hair grow. It cleans dandruff and stops he falling and breaking of the hair at once. It eaves long, soft, silky hair. Every package is guaranteed. Money back if it does not do what we claim. Price 25c at all drug stores, or by mail on receipt of stamps or coin.

AGENTS wanted everywhere. Write for particulars to-day.

EXELENTO MEDICINE CO.
....., Ga.

Atlanta, Ga.

Exelento Medicine Co.
Gentlemen: I am sending you my picture to show you what your Exelento Quinine Pomade has done for my hair. Before I started using it my hair was one inch long. Now it is 14 inches long, and I am proud of it.
ELLA MAHONE.

THE GEORGIAN'S MAGAZINE PAGE

By the Sweat of His Brow

By BEATRICE FAIRFAX

"WILL you be good enough," asks M. E., "to tell me if it is proper for a girl to kiss a young man who tells her he loves her but can not marry her for some time to come owing to the fact that he is not in a position to support her at the present time, and may never be able to do so?"

If kisses be classed as luxuries or necessities depends solely on the years of the one making the classification. Youth regards them as necessities, and Age knows they are but idle luxuries, meaningless though not unpleasant, and an altogether unsanitary method of expressing an affection that sometimes lasts little longer than the kiss itself.

But, be they luxuries or necessities, they should be classed among the many things which a man should be compelled to earn by the sweat of his brow. Unless he can earn a living, and by the sweat of his brow provide bread, he is not entitled to kisses. Unless he can go forth and with muscle and brain produce the price of a nest for his bride, he hasn't earned the right to be kissed by anybody in the world but his mother.

Is an Insult.

The kiss that is given to a girl with the declaration, "I love you, but I can not afford to marry you; I am not in position to support you now, and may never be able to do so," is an insult.

It is as if he said to her: "It gratifies me to kiss you, and for that reason I seek the privilege. I can do nothing for you and my monopoly of your affection will serve no other purpose than to place you in an embarrassing position, and to keep other lovers away whose intentions are more honorable. But it pleases me to kiss you, and when I grow tired of kissing you I can take my avowals of love to some other girl. They carry no promise with them, no obligation, no duty, and so long as there are girls in the world who will kiss me, I can enjoy myself without paying the price."

He Is a Loafer.

I take it that this young man is a loafer, and who is there who thinks that the man who loafs when there is so much work to do, is entitled to any girl's kisses? A self-respecting man will seek work, and a self-respecting girl will refuse to bestow any mark of affection on a man who is a professional hobo in the Kingdom of Love.

To care for such a man is a weakness that carries tragedy in its wake. It is the same kind of weakness that marks the woman who supports her husband, finding recompense for her toil in the fact that he never abuses her or speaks cross to her, while other women's husbands who work hard and earn a good living are sometimes fretted and angry.

The girl who permits such a man to kiss her shows a heart that is soft and a brain that is weak. She has two choices of degradation: Either she kisses the man to no other purpose than a waste of time and an unsavory memory, or she marries him and takes upon her shoulders the burden of his support.

There is no other alternative.

A Prince Who Plays Bagpipes

THE announcement made recently that the Prince of Wales, in the interval of his studies at Oxford, is learning to play the bagpipes under the tuition of Pipe Major W. Rose, of the Second Scots Guards, surprised many people, and particularly those who have an inherent dislike to the much-abused instrument. But his royal highness, in taking up the bagpipe as a musical accomplishment, is merely carrying on a tradition of the royal house, many of the members of which have always had a liking for the merry chant of the pipes. Queen Victoria had her piper at Balmoral, and so had King Edward, and to-day there is one attached to the royal establishment, for King George is fond of bagpipe music as his father and his royal grandmother were.

Early Morning Skirt.

When the court is in residence in the Highlands it is customary for the royal piper, dressed in full Highland costume, to march backward and forward in front of the royal apartments every morning and awaken the household with the "skirl" of his pipes. On official occasions, too, when the Balmoral Highlanders are welcoming the king and queen on their arrival at their Scottish residence, or when the retainers on the royal estate are taking part in any function, the king's piper invariably heads the procession of kilted men.

At the Braemar Highland gathering, the great social event of the season on Deeside, which is patronized by royalty, this official always "plays" the king's clansmen around the arena. On a memorable occasion at New Mar Lodge, the seat of the late Duke of Fife, King Edward, along with the princess royal, her two daughters and his grace, marched at the head of a body of Highlanders to the accompaniment of the music of the bagpipes, for which his majesty had as much liking as he had for the kilt when he was in the Highlands.

Highland Garb.

As soon as he reached Balmoral on his periodical visits King Edward—just as King George does to-day—donned the kilt, and, as was often remarked, no Highlander could carry it better than did his majesty. Queen Victoria, too, had as great an admiration for the tartan as she had for the bagpipes. In her majesty's time the walls of Balmoral Castle were draped with the Stuart colors. They have since been replaced by less somber decorations. But neither the wearing of the kilt nor the retaining of a piper is dictated by royal fashion, for every nobleman whose ancestral home is in the Highlands dons the traditional garb as much out of compliment to his ancestry as for any other reason. His guests, as a rule, follow his example as a matter of courtesy, but it does not always happen that they have the necessary habiliments with which to convert themselves for the time being into "Highlanders."

An Amusing Story.

An amusing but well-authenticated story is told of a German prince who was the guest of a Scottish nobleman, and who was so fascinated with the Highland dress that he determined to have a kilt made. He placed the order with a well-known firm of tailors for a complete outfit, richly adorned with silver buckles, and gold-mounted sporran or pouch. He paid something like a hundred guineas for it. The kilt was delivered in due course, and the prince was rigged out the next day in all the splendor of a Highland chieftain! But his highness was unfamiliar with the wearing of the sporran, and to the consternation of his host and hostess and their other guests he appeared with it attached to the back instead of the front of the kilt! Taking the prince quietly aside, Lord ——— suggested that his sporran should be reversed, and with profound apologies for the mistake he had made, his highness placed the pouch in its proper position.

Shoes of the Scot.

It is not only in Scotland that the bagpipes are regarded with favor. The Englishman certainly likes them best at a distance, but they are a very popular instrument among the natives of the Punjab, in India. The late Maharajah of Patiala had a fine band of pipers, wholly composed of Sikhs and other natives, who had been trained by a piper from one of the British Highland regiments. Many of the Indian frontier forces—notably the Gurkha regiments—have bagpipe bands of their own. An amusing instance of Scottish pride is told by a retired Indian officer in this connection. He was one day visiting the Court of the Rajah of Jeend, and noticed that the only person who broke through the rigid rule of etiquette, which forbids the wearing of shoes in the presence of the Rajah, was his bagpiper. Judicious inquiry elicited the fact that the sturdy Scot, when being engaged as the court musician, had stipulated that he was not to be obliged to go about the court in bare feet, as he regarded it as derogatory to his native country that he should do such a thing.

Do You Know That—

About a year ago four students of Boston University started out with a tuning fork to sing their way round the world. They have arrived in London by way of San Francisco, Honolulu, Japan, China, Manchuria and India, and are appearing under the title of the "University Quartette," or the "Four Singing Evangelists." Each can preach a sermon, lead a young men's Sunday school class or blend his voice with the others in the four-part setting of a hymn. Sometimes they make a complete change of program and give a secular entertainment, with humorous songs, Southern coon songs and piano solos.

A rudder with a doorway into the interior is a feature of the Cunarder Aquitania, recently finished. The rudder is so large that a doorway has been constructed in the lower part to admit workmen, so that they can remove the pin which connects the rudder to the ship. This pin is four feet long, and bigger than the heaviest projectile made for modern artillery. When delivered at the builders' yard the rudder was in three parts. After they had been connected and laid upon the ground the distance that had to be walked to pass around the rudder was over 100 feet.

The "homeless" population of London, according to the latest census of the County Council, numbers nearly 22,000. Some time ago a scheme was started by which the police gave lodging tickets to these night wanderers. This has somewhat depleted the Embankment and the streets, but the fact is noted that only about half of the people who are given tickets make use of them. They clearly prefer the wandering life.

False Gratitude

Little Molly May was only six, and on the morning of the story was sobbing her heart out because she had lost a penny. Many looked and sympathized as she trotted down the street; but it was an old gentleman who played the role of practical Samaritan.

"Well, my little maid," he asked, as he patted Molly May's heaving shoulder, "what's the trouble?"

"Boo-hoo! I've lost a penny!" came the muffled answer.

Without a word the old gentleman thrust his hand into his pocket, and handed Molly a penny to replace the one she had lost, saying:

"There—there, now everything will be all right."

But to his utter confusion, the little girl dropped her damp pinafore, gazing at him with an expression in which sorrow strove valiantly with anger, and said:

"Oh, you wicked old man, 'oo had it all the time."

Acts Like Magic

El-Rado

The Guaranteed Liquid Hair Destroyer

A *Perfumed* Depilatory

It is the only preparation that immediately and without the slightest injury to the most delicate skin, will remove

Superfluous Hair

It Acts Instantly wherever applied

You will find it **not offensive,** a requisite others dare not claim for their preparations.

Stop Experimenting! Buy a Bottle of El-Rado

Price $1.00 at Jacobs' Ten Stores.

Booklet of valuable information free on request.

PILGRIM MFG. COMPANY

27-29 East 28th St. New York.

Some Up-to-Date Gowns and How They Are Fashioned

Advice to the Lovelorn

By BEATRICE FAIRFAX.

HE SHOULD ATONE.

DEAR MISS FAIRFAX:

I met a young man a few months ago with whom I am very much in love. I have had an appointment with him, but he failed to come. He phoned the next day, but I was not at home. Shall I call him up and ask him to call?

JESTINE.

Having failed to keep his engagement, it is due you from him that he make another, and atone for his failure to keep it by being prompt and particularly attentive. You do not owe him the courtesy of asking him to call.

A Golden One.

A white rose in his buttonhole, and cotton gloves on his dirty hands, old Bill Loafer swaggered jauntily along the street. At the corner a friend stopped him, exclaiming incredulously:

"Why, Bill, ol' man, what's happened—bin left some money?"

"No, no," said Bill. "It's me goldin weddin'; I'm celebratin' me goldin weddin'!"

"But why ain't your wife celebratin' it, too?" inquired his friend. "I see 'er goin' to work as usual this mornin'. Why ain't she got a white rose and noo gloves?"

"Er!" muttered Bill, as he grunted reflectively. "She ain't got nuthin' to do wiv it! She's me fourth!"

What the Master Used.

The inspector was talking about adverbs and adjectives.

"Does your master use adverbs and adjectives?" he asked.

"Yes, sir," chorused the scholars.

"Well, what does he use when he does not use adverbs and adjectives?"

There was a silence. Finally a little fellow waved his hand.

"He generally uses a ruler, sir."

THREE QUESTIONS.

By WILLIAM F. KIRK

"WHAT is Modesty?' I asked
Of a violet that basked
In a swamp one summer day
Where a sunbeam chanced to stray.
Then the purple violet,
Squandering fragrance, dewy wet,
Spoke from out the swampland low:
"Modesty? I do not know."

Then I asked a lily white,
Paler than an altar-light,
Sinless as a vestal's day;
"What is Purity, I pray?"
And the lily in the dell
Answered me, "I cannot tell."

"What is beauty?" I inquired
Of a rose with crimson fired.
"Beauty, Cleopatra's gift,
Casting Antony adrift.
Beauty? Tell me ere I go."
Said the rose, "I do not know."

Then I asked a girl aged three,
Who explained it all to me.

Hints For the Household

When rinsing flannels and woolens it is best to do so in very soapy water, as pure warm water makes them hard; also when hanging curtains out to dry, hang them double, as it makes them even and prevents them getting torn so easily.

When about to make a pudding, well flour your board and rolling pin and roll the suet out to a thin sheet. Take between your hands and rub down, when you will find the suet as fine as breadcrumbs.

Hot water marks may be removed from japanned trays by the simple process of rubbing them over well with sweet oil, and then polishing with a little dry flour on a soft duster.

To curl a feather that has become damaged with rain or dew, sprinkle it thickly with common salt and shake before a bright fire until dry, when you will find it as good as new.

When washing pudding cloths throw some orange peelings into the water. This collects the grease and helps to make the cloths white and clean-looking.

Soap that is allowed to dry and harden lasts twice as long as if used when fresh. Therefore it is cheaper to buy it in quantity and keep it in a dry place.

To prevent custard dishes or glasses from cracking when pouring boiled custard into them, place the dish on a damp cloth. This plan is most effective.

To thread a darning-needle, take a length of cotton, put the two ends together, and thread through the eye, put wool through loop and draw it.

A teaspoonful of borax to a quart of water will make hard water soft, so that it can be used for washing the most delicate skin.

If a white shirt is scorched when ironed the brown marks may be removed by rubbing them with a little dry borax.

The Soft Answer.

He was really growing tired of paying off his son's bills—the boy was an undergraduate at one of the big universities. However, after much thought, he decided to be indulgent just once more.

Boys will be boys, he thought. Accordingly, as requested, he sent a check for $250, but accompanied it with stern admonitions to live more wisely and more economically.

"My son," he wrote, "you must remember that your studies are costing me a great deal of money—very much more than I can honestly afford."

"I know it, father—I know it," replied his incorrigible hopeful: "and the tragedy is that I don't study very hard, either."

Long Time for Both.

Affable Passenger—Indeed, and you are a music hall artiste! I am a banker, and I think it must be at least twenty years since I was in a music hall.

Music Hall Artiste (regretfully)—And I'm quite certain, sir, it's twenty years since I was in a bank.

Wanted Instructions.

The station master on the Eastern Indian Railway had been given strict orders not to do anything out of the ordinary without authority from the superintendent. This accounts for his sending the following telegram:

"Superintendent's Office, Calcutta.—Tiger on platform eating railway porter. Please wire instructions."

WITHIN THE LAW

A Powerful Story of Adventure, Intrinse and Love

Copyright, 1913, by the H. K. Fly Company. The play "Within the Law" is copyrighted by Mr. Veiller and this novelization of it is published by his permission. The American Play Company is the sole proprietor of the exclusive rights of the representation and performance of "Within the Law" in all languages.

By MARVIN DANA from the Play of BAYARD VEILLER.

TODAY'S INSTALLMENT.

But Aggie was not one to be ignored under any circumstances. Now she spoke with some acerbity in her voice, which could at will be wondrous soft and low.

"Say!" she retorted viciously, "you can't throw any scare into us. You hain't got anything on us. See?"

Cassidy, in response to this outburst, favored the girl with a long stare, and there was hearty amusement in his tones as he answered:

"Nothing on you, eh? Well, well, let's see." He regarded Garson with a grin. "You are Joe Garson, forger." As he spoke, the detective took a note-book from a pocket, found a page and then read: "First arrested in 1891 for forging the name of Edwin Goodsell to a check for ten thousand dollars. Again rearrested June 19, 1893, for forgery. Arrested in April, 1898, for forging the signature of Oscar Hemmenway to a series of bonds that were counterfeit. Arrested as the man back of the Reilly gang in 1903. Arrested in 1908 for forgery."

There was no change in the face or pose of the man who listened to the reading. When it was done, and the officer looked up with a resumption of his triumphant grin, Garson spoke quietly.

"Haven't any records of convictions, have you?"

The grin died and a snarl sprang in its stead.

"No," he snapped, vindictively. "But we've got the right dope on you, all right, Joe Garson." He turned savagely on the girl, who now had regained her usual expression of demure innocence, but with her rather too heavy brows drawn a little lower than their wont under the influence of an emotion otherwise concealed.

"And you're little Aggie Lynch," Cassidy declared as he thrust the note-book back into his pocket. "Just now you're posing as Mary Turner's cousin. You served two years in Burnsing for blackmail. You were arrested in Buffalo, convicted and served your stretch. Nothing on you? Well, well!" Again there was triumph in the officer's chuckle.

Aggie showed no least sign of perturbation in the face of this revelation of her unsavory record. Only an expression of half-incredulous wonder and delight beamed from her widely opened blue eyes and was emphasized in the rounding of the little mouth.

Sarcasm Without Effect.

"Why," she cried, and now there was softness enough in the cooing notes, "my Gawd! It looks as though you had actually been workin'!"

The sarcasm was without effect on the dull sensibilities of the officer. He went on speaking with obvious enjoyment of the extent to which his knowledge reached.

"And the head of the gang is Mary Turner. Arrested four years ago for robbing the Emporium. Did her stretch of three years."

"Is that all you've got about her?" Garson demanded with such abruptness that Cassidy forgot his dignity sufficiently to answer with an unqualified yes.

The forger continued speaking rapidly, and now there was an undercurrent of feeling in his voice.

"Nothing in your record of her about her coming out without a friend in the world and trying to go straight? You ain't got nothing in that pretty little book of your'n about your going to the millinery store where she finally got a job and tipping them off to where she come from?"

"Sure they was tipped off," Cassidy answered, quite unmoved. And he added, swelling visibly with importance: "We got to protect the city."

"Got anything in that record of your'n," Garson went on venomously, "about her getting another job, and your following her up again and having her thrown out? Got it there about the letter you had old Gilder write, so that his influence would get her canned?"

"Oh, we had her right the first time," Cassidy admitted, complacently.

Then the bitterness of Garson's soul was revealed by the fierceness in his voice as he replied:

"You did not! She was railroaded for a job she never done. She went in honest and she came out honest."

The detective indulged himself in a cackle of sneering merriment.

"And that's why she's here now with a gang of crooks," he retorted.

Mr. Cassidy Laughs.

Garson met the implication fairly.

"Where else should she be?" he demanded, violently. "You ain't got nothing in that record about my jumping into the river after her?" The forger's voice deepned and trembled with the intensity of his emotion, which was now grown so strong that any who listened and looked might guess something of the truth as to his feeling toward this woman of whom he spoke. "That's where I found her—a girl that never done nobody any harm, starving because you police wouldn't give her a chance to work. In the river because she wouldn't take the only other way that was left her to make a living, because she was keeping straight! . . . Have you got any of that in your book?"

Cassidy, who had been scowling in the face of this arraignment, suddenly gave vent to a croaking laugh of derision.

"Huh!" he said, contemptuously. "I guess you's stuck on her, eh?"

At the words, an instantaneous change swept over Garson. Hitherto he had been tense, his face set with emotion, a man strong and sullen, with eyes as clear and heartless as those of a beast in the wild. Now, without warning, a startling transformation was wrought. His form stiffened to rigidity after one lightning-swift step forward, and his face grayed. The eyes glowed with the fires of a man's heart in a spasm of hate. He was the embodiment of rage as he spoke huskily, his voice a whisper that was yet louder than any shout.

"Cut that!"

The eyes of the two men locked. Cassidy struggled with all his pride against the dominant fury this man hurled on him.

"What?" he demanded, blusteringly. But his tone was weaker than its wont.

"I mean," Garson repeated, and there was finality in his accents, a deadly quality that was appalling, "I mean, cut it out—now, here, and all the time! It don't go!" The voice rose slightly. The effect of it was more penetrant than a scream. "It don't go . . . Do you get me?"

There was a short interval of silence, then the officer's eyes at last fell. It was Aggie who relieved the tension of the scene.

"He's got you," she remarked, airily. "Oi, oi! He's got you!"

There were again a few seconds of pause, and then Cassidy made an observation that revealed in some measure the shock of the experience he had just undergone.

"You would have been a big man, Joe, if it hadn't been for that temper of yours. It's got you into trouble once or twice already. Some take it's likely to prove your finish."

Garson relaxed his immobility, and a little color crept into his cheeks.

"That's my business," he responded, dully.

"Anyway," the officer went on, with a new confidence, now that his eyes were free from the gaze that had burned into his soul, "you've got to clear out, the whole gang of you and do it quick."

Aggie, who as a matter of fact began to feel that she was not receiving her due share of attention, now interposed, moving forward till her face was close to the detective's.

"We don't scare worth a cent," she snapped, with the virulence of a vixen. "You can't do anything to us. We ain't broke the law." There came a sudden ripple of laughter, and the charming lips curved joyously as she added: "Though perhaps we have bent it a bit."

Cassidy sneered, outraged by such impudence on the part of an ex-convict.

"Don't make no difference what you've done," he growled. "Gee!" he went on with a heavy sneer. "But things are coming to a pretty pass when a gang of crooks gets to arguing about their rights. That's funny, that is!"

"Then laugh!" Aggie exclaimed, insolently, and made a face at the officer. "Ha, ha, ha!"

"Well, you've got the tip," Cassidy returned, somewhat disconcerted, after a stolid fashion of his own. "It's up to you to take it, that's all. If you don't, one of you will make a long visit with some people out of town, and it'll probably be Mary. Remember, I'm giving it to you straight."

Aggie assumed her formal society manner, exaggerated to the point of extravagance.

"Do come again, little one," she chirruped, caressingly. "I've enjoyed your visit so much!"

But Cassidy paid no apparent attention to her frivolousness; only turned and went noisily out of the drawing room, offering no return to her daintily inflected good-afternoon.

For her own part, as she heard the outer door close behind the detective, Aggie's expression grew vicious, and the heavy brows drew very low, until the level line almost made her prettiness vanish.

"The truck-horse detective!" she sneered. "An eighteen collar and a six-and-a-half hat! He sure had his nerve, trying to bluff us!"

But it was plain that Garson was of another mood. There was anxiety in his face as he stood staring vaguely out of the window.

"What Have We Done."

"Perhaps it wasn't a bluff, Aggie," he suggested.

"Well, what have we done. I'd like to know?" the girl demanded, confidently. She took a cigarette and a match from the tabouret beside her and stretched her feet comfortably, if very inelegantly, on a chair opposite.

Garson answered with a note of weariness that was unlike him.

"It ain't what you have done," he said, quietly. "It's what they can make a jury think you've done. And, once they set out to get you—God, how they can frame things! If they ever start out after Mary——" He did not finish the sentence, but sank down into his chair with a groan that was almost of despair.

The girl replied with a burst of careless laughter.

"Joe," she said gayly, "you're one grand little forger, all right, all right. But Mary's got the brains. Pooh, I'll string along with her as far as she wants to go. She's educated, she is. She ain't like you and me, Joe. She talks like a lady and, what's a damned sight harder, she acts like a lady. I guess I know. Wake me up any old night, and ask me—just ask me, that's all. She's been tryin' to make a lady out of me!"

The vivaciousness of the girl distracted the man for the moment from the gloom of his thoughts, and he turned to survey the speaker with a cynical amusement.

"Swell chance!" he commented dryly.

"Oh, I'm not so worse! Just you watch out." The lively girl sprang up, discarded the cigarette adjusted an imaginary train and spoke lispingly in a society manner much more moderate and convincing than that with which she had favored the retiring Cassidy. Voice, pose and gesture proclaimed at least the excellent mimic.

"How do you do, Mrs. Jones! So good of you to call! . . . My dear Miss Smith, this is indeed a pleasure." She seated herself again, quite primly now, and moved her hands over the tabouret appropriately to her words. "One lump or two? . . . Yes. I just love bridge. No, I don't play," she continued, simpering; "but, just the same, I love it." With this absurd ending, Aggie again arranged her feet according to her liking on the opposite chair. "That's the kind of stuff she's had me doing," she rattled on in her coarser voice, "and believe me, Joe, it's damned near killing me. But all the same," she hurried on, with a swift revulsion of mood to the former serious topic. "I'm for Mary strong! You stick to her, Joe, and you'll wear diamonds. . . . And that reminds me! I wish she'd let me wear mine, but she won't. She says they're vulgar for an innocent country girl like her cousin, Agnes Lynch. Ain't that fierce? . . . How can anything be vulgar that's worth a hundred and fifty a carat?

To Be Continued To-morrow.

SYNOPSIS.

Mary Turner, becoming an orphan, is thrown on her own resources. She finds work at the Emporium, a department store owned by Edward Gilder; is accused of the theft of silks, and sent to prison, though innocent. She tells George Demarest, Gilder's head lawyer, that the way to stop thievery is to pay a living wage. In prison she learned from fellow convicts why girls go wrong. She understands their point of view and sympathizes with them. Aggie Lynch, a convict friend of Mary's at Burnsing, sees good "possibilities" for her in the world of crime. Upon Mary's release the slogan "once a criminal always one," prevents her from securing work. She is continually hounded and in desperation throws herself into the North River. Joe Garson, a forger, rescues her and keeps her and Aggie in luxury, though living chaste lives. Mary reads that a famous financier escapes prison through keeping within the letter of the law. She follows his example and becomes the leader of a band of swindlers, robbing only the unscrupulous. Gilder's son Dick meets and loves Mary, who seeks to wreak vengeance on the father through the son. Aggie poses as her cousin, and they pretend to be respectable.

Now go on with the story.

Items of Interest

The largest and most commodious theater in New Zealand has just been completed at Wellington at a cost of $150,000. There is seating accommodation for 2,300 persons, and the stage, which is the widest in New Zealand, will easily hold the property and scenic effects of any production which has visited New Zealand. It is claimed that the auditorium could be emptied in case of emergency within three minutes.

The word "tweed," as applied to cloth, really means "twilled," and has nothing to do with the River Tweed, although much Scotch tweed is made in the basin of that river.

Great Britain owns 65 submarine naval vessels, France 58, the United States of America 20 and Japan 12.

The greatest depth of the sea yet discovered is 32,089 feet.

The hair grows considerably faster during summer than during winter.

An orange tree will continue to bear fruit until it is 150 years old.

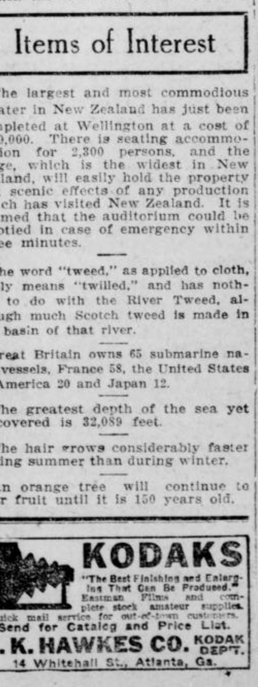

KODAKS

"The Best Finishing and Enlarging That Can Be Produced." Eastman Films and complete stock amateur supplies. Quick mail service for out-of-town customers. Send for Catalog and Price List.

A. K. HAWKES CO. KODAK DEPT.

14 Whitehall St., Atlanta, Ga.

PURE SILK GLOVES

Once you wear a *Niagara Maid* silk glove, you will never be satisfied with any other kind.

The reason is plain. There is none just as good.

The silk is the best that can be manufactured.

The style is up to the minute and colors are correct to a dot. The finger tips are double and each pair contains a guarantee ticket.

Ask your dealer. If he cannot supply you, send us his name. We will supply you through him.

Niagara Silk Mills

North Tonawanda, N. Y.

New York Boston

Chicago San Francisco

THE GEORGIAN'S MAGAZINE PAGE

Little Bobbie's Pa

By WILLIAM F. KIRK.

PA took me fishing yesterday. It was a beautiful day wen we started out & Pa sed it was jest the kind of a day to catch a lot of fish.

Doant you think you ought to take a guide, deerest, sed Ma. You know we are strangers to this seckshun & you mite not be abel to find the right places to fish. My father used to always talk a guide with him wen he went fishing in a strange country. He was always afrade that he mite git lost.

There is no danger of you losing me that eesy, said Pa. Doant you worry about that.

I know there is no chanst to lose you, sed Ma, but I shud hate to lose littel Bobbie. Pleese talk a guide.

There is no danger around this open country, sed Pa, we doant need a guide; cum on, Bobbie. Doant fergit to hang onto that lunch. We will need it by noon.

He Got Tired.

After we had walked for about two hours I began to git kind of tired & I cud see that Pa was gitting tired, too. How far is this stream? I asked Pa. I doant want to walk all day. It cant be very much further, said Pa. The man at the hotel toald us to keep walking thru this patch of hard wood, due north, till we caim to a big pine tree and then to go about two miles thru a spruce patch until we caim to the stream. Bobbie, sed Pa, doant you hear a littel trout stream purling anywhere?

No, I sed, & I am lissening as hard as I can.

Doant you hear any kind of a stream purl at all? sed Pa.

No, I sed, not any kind of a stream, & I aint going to walk much further, eether.

Then Pa beegan talking to me about one time wen he took sum frends along trout fishing in upper Mishigan. Thay all thot I was lost, sed Pa. Thare was two ladies in the crowd & thay was the bravest in the party. The men looked awful worried, sed Pa; thay kep telling how we was up aggenst it, but the ladies jest kep on laffing and cheering thare husbands. Thay had perfeck faith in me beekaus I herd one of them tell the other that I looked so self-reliant that she wud trust me anyware to keep peepul from danger. Yes, sed Pa, those ladies trusted me & thare faith in me was justified. Presently we caim to our destination, Pa sed, & the ladies sed thay felt like hunging me.

I cud see that Pa was talking kind of absent-minded beekaus all the time he was talking he kep looking around in the woods & I knew he dident know his way.

Jest then Pa sed Bobbie, Bobbie, I hear it, I hear it. It is the sound of running water that I hear. Dident I tell you, Bobbie?

They Hear It.

Sure enuff, I herd the running water, too, so both of us began to walk faster toward a cleering. After we git to the brook, Bobbie, sed Pa, we will arrange our tackel & go after the speckled buties.

Jest then we caim out into the cleering ware we had herd the running water & Pa & me neerly fell over. We was back to the littel hotel from wich we had started out from. We had went in a cirkel. Ma was setting on the porch grinning at Pa, & the sound of the running water was water cumming from a hose. The hired man was washing the barn.

Now Ma calls Pa Isaak Walton.

Uncle's Sporting Trophies.

Tom Brown and Jack Smith had been schoolmates together, but, as often happens, had drifted apart during the years that followed. Then, quite accidentally, they met again one day, and somehow the conversation turned to the subject of athletics.

"Let me see!" said Brown. "You never came across my brother, did you? He's a fine runner, you know. Why, only last week he won a gold medal in a Marathon race."

"Ah!" said Smith, raising his eyebrows in genuine admiration. Then, a faint smile playing around his lips, he added: "And did I ever tell you about my uncle?"

"Don't think so," replied Brown.

"Well in his day, not only did he get a gold medal for five miles, and one for ten miles, but two sets of carvers for cycling, a silver medal for swimming, two cups for wrestling, to say nothing of badges for boxing and rowing.

"You see," Smith continued, while his friend sat speechless with amazement, "the uncle in question kept a pawnshop."

ESTABLISHED 23 YEARS

$5 DR. E. G. GRIFFIN'S

GATE CITY DENTAL ROOMS

BEST WORK AT LOWEST PRICES

All Work Guaranteed.

Hours 8 to 6-Phone M. 1708-Sundays 9-1

24½ Whitehall St. Over Brown & Allens

"May Flowers"

Copyright, 1913, National News Ass'n.

By NELL BRINKLEY

Her Love For Romance

A HUMOROUS STORY.

AS a little girl Albertine always sat in the chair in the farthest corner when she went to children's parties. She had a meek, pretty little face, abundant yellow hair and large, appealing blue eyes that held a shadow of apology in them for her temerity in presuming to exist. She retained the modest violet atmosphere after she was grown up.

Other girls might blossom into darling coquettes and fascinating belles, but Albertine always kept in the background. Whenever people looked at her they involuntarily thought of lace mitts and hoopskirts and curtseys. They felt that Albertine should be put under glass.

This being the case, it was astonishing that down in her secret heart Albertine had a fierce love of the daring, the wild and gay and the extreme. When she picked out a dress design she always chose the rankest, most alarming atrocity. The dressmaker said, "Oh, certainly!" and then proceeded to modify the pattern to suit Albertine's appearance.

She Suspected.

Things had a way of drooping on her in old-fashioned lines. She wanted to look frightfully smart and somehow she never did. Secretly she suspected the dressmakers, but she never dared accuse them.

It was the same way when it came to the young men. Let a perfectly steady, sober youth who earned a regular salary and was good to his mother come her way and Albertine raised her little nose and sniffed. She simply could not see him. She admired extravagantly the sort of young man who dashed down the street wearing crimson silk socks and a tie to match and the latest cry in waistcoats, and if he was followed by a bulldog so much the better. If people raised their eyebrows and coughed discreetly when his name was mentioned it made the situation perfect.

Albertine always felt loftily then that she was an experienced, worldly wise person and the eyebrow raisers were narrow provincials. Usually the bulldoggy young man never progressed in the acquaintance further than raising his hat and casting an entrancing smile at her; but Albertine was satisfied with just adoring him from a distance.

Her family was quite alarmed when she fell in love with Harry Jungles, because Harry always was in debt and worked only semi-occasionally, and Albertine's relatives had a great deal of money. Harry seemed awake to this fact, for he actually called on Albertine and talked poetry to her in the parlor in low, rich tones, and told her how the world misjudged him. Albertine went so far as to powder her already white nose and her mother caught her once using an eyebrow pencil. It was much the same as though an Easter lily had begun to rouge. The situation was saved, however, by the Sheriff's removing Harry for forgery, and after that Albertine wore what she thought was a heartbroken expression and thought she threw into her face deep lines of experience and suffering.

After Harry several others of the same kind followed. Therefore, having long hovered over Albertine in fear that she would do some foolish thing and spoil her life, her family was entranced when she became engaged to Jeffrey. It all happened so suddenly that one was scarcely aware Jeffrey was on earth before he was introducing himself as the future son-in-law and brother.

Jeffrey was absolutely as nearly perfect as he could be for Albertine. Liberal-minded people might say he erred on the side of rigidness and propriety and possible narrowness, but one felt that he would always be at home at 6 o'clock sharp for dinner and that Albertine never would have to hang out of the front window trying to distinguish whether it was wavering down the street at 1 o'clock in the morning. Jeffrey choked at the sight of a cigarette, wouldn't be caught dead at a dog show and said his wife never should be permitted to wear decollete gowns in the evening.

What She Said.

The more people considered the matter the more inexplicable it became. Finally her dearest friend flatly asked Albertine to explain Jeffrey's attractions.

"You see," said the dearest friend, "with your ideas I can't understand how you happen to fall in love with Jeffrey, of all men."

"Of all men!" echoed Albertine in pitying astonishment. "Why, I'll tell you, Susie—because I recognized at once that Jeffrey is the most sophisticated sort of person. He's such a man of the world. I can't abide these goody-goody men!"

"WHEN Spring comes laughing by vale and hill,
By windflower dancing and daffodil,
Sing stars of morning—sing morning skies,
Sing blue of speedwell, and my love's eyes,
. . . . . .
And gay birds gossip the orchard long."

The Change in George

"WHEN I first noticed the change in George," said the blond woman, who was no bigger than a minute, "I thought it was indigestion. It is perfectly wonderful how much a man's liver is responsible for! But when I mentioned the doctor he was quite violent. In fact, he was rude and stamped around. It is hard on the rugs when a man acts that way.

"'Don't roar at me, George!' I told him.

"'I've got to!' he said in a regular Bengal tiger sort of way. 'I've got to in order to maintain my supremacy in the home!'

"Now, George has always been such a perfect gentleman and so mild that you may well imagine that I was amazed. 'See here, George Guesser!' I said to him. 'Tell me at once what you mean!'

"This Was Different."

"George frowned awfully. His eyebrows looked like a lilac hedge that hasn't been trimmed since last spring. Then he cleared his throat. 'I've just waked up to the fact,' said he, 'that I have been taking a back seat and allowing you to think I didn't count. Why, when I consider how near I have been to losing your love it makes me shudder! I just read a wonderful article——'

"'Oh!' said I. 'An article! But do you believe all you read?'

"'This was different,' George said. Then he explained.

"'It was in one of the scientific magazines, and the writer began by saying that every woman sits and waits the coming of her lord and master and is ready to follow when he beckons. He does not woo or beseech; he takes; he——'

"'George Guesser,' I said to him, 'whenever you waste time beckoning me instead of coming where I am I'd like to know it! Do you think I am a little yellow puppy dog?' My, but I was angry!

"George looked sad. 'I see I have allowed you to get away from me,' he mused. Then he roared at me. '"There is never a man brute so brutal but a woman clings to him!"' he quoted and beat the air with his arms. 'That was a fundamental point with the writer. He said that if the man cringed before the woman she had only contempt for him, but that if he beat her she respected him and thanked her stars that her man was so strong. Further, she was completely happy to think that the gentleman who had loosened her front teeth belonged entirely to her. I hate to do it, Evangeline, but you've got to respect me and look up to me, even if I have to follow that writer's advice and beat you!' In fact, he says, a great many women require more or less beating to make them loving dutiable wives!'

George Shook His Head.

"'George,' I said when he stopped for breath, 'just what is your intention? Am I to understand that you are about to knock me down in order to make sure of my imperishable affection? Are you contemplating denting my face for the purpose of making me too utterly happy to live? Because if you are——'

"George shook his head as if he were considering something under a microscope. 'What a mistake I've been making,' he confided to himself. 'Why, Evangeline, you are entirely lacking in that devotion which is part fear and which is necessary to make a happy wife! It is all my fault!'

"Right here I concluded that it was time to take George by the hand and lead him forth to safety. 'Darling,' said I, 'if you will tell me how a woman is going to stand in any fear of a man after she has viewed him crawling under the bed after his collar button or trying to light the gas with an already burned match or attempting to answer his child who wants to know what there would have been if there hadn't been anything I shall consider myself in your debt!'

"'Not wishing to thrust myself forward or unduly trumpet my own worth, I still would bet my false hair that if I ever get hold of that scientific friend of yours long enough to whisper a few thoughts into his ear he would shrivel up and blow away! And now if you really yearn to hold my love and affection, go down and shake up the furnace, because the house is getting cold!'

"'Oh, vur-ry well,' said George, peevishly, as he headed for the basement stairs. 'That's the way you always act when I attempt any real progress. Women aren't scientific!'

"'Indeed, they're not!' I told him. 'They're just plain sensible!'"

.:. Cleek of the Forty Faces .:.

By T. W. HANSHAW.

Copyright by Doubleday, Page & Co.

TO-DAY'S INSTALLMENT.

"THANKS, very much. I'm having rather a difficult task of it, for our friend, the Constable here, corroborates Miss Renfrew's statement to the hair, and yet I am absolutely positive that there is a mistake."

"There is no mistake—no, not one! The wicked one to say it still!"

"Oh, that's all very well, madame; but I know what I know; and when you tell me that a dead man can ask questions. * * * Pah! The fact of the matter is that the Constable only fancies he heard Mr. Nosworth speak. That's where the mistake comes in. Now, look here. I once knew of an exactly similar case and I'll tell you just how it happened. Let us suppose"—strolling leisurely forward—"let us suppose that this space here is the covered passage and you—step here a moment, please. Thanks, very much—and you are Miss Renfrew, and Gorham here is himself, and standing beside her as he did then."

"Wasn't beside her, sir—at least not just exactly. A bit behind her—like this."

"Oh, very well, then, that will do. Now then. Here's the passage and here are you, and I'll just show you how a mistake could occur and how it did occur under precisely similar circumstances. Once upon a time when I was in Paris—"

"It's a Play."

"In Paris, monsieur?"

"Yes, madame—this little thing I'm going to tell you about happened there. You may or may not have heard that a certain French dramatist wrote a play called 'Chanticler'—or maybe you never heard of it? Didn't, eh? Well, it's a play where all the characters are barnyard creatures—dogs, poultry, birds and the like—and the odd fancy of men and women dressing up like fowls took such a hold on the public that before long there were Chanticler dances and Chanticler parties in all the houses and Chanticler 'turns' on at all the music halls until wherever one went for an evening's amusement one was pretty sure of seeing somebody or another dressed up like a cock or a hen and running the thing to death. But that's another story, and we'll pass over it. Now, it just so happened that one night—when the craze for the thing was dying out and barnyard dresses could be bought for a song, I strolled into a little fourth-rate cafe at Montemartre and there saw the only Chanticler dancer that I ever thought was worth a sou. She was a pretty, dainty little thing—light as a feather and graceful as a fairy. Alone, I think she might have made her mark, but she was one of what in music halldom they call 'a team.' Her partner was a man—a bad dancer, an indifferent singer, but a really passable ventriloquist."

The Expose.

"A ventriloquist, monsieur—er—er."

"Cleek, madam—name's Cleek, if you don't mind!"

"Cleek! Oh, lummy!" blurted out Mr. Nippers. But neither "Madam" nor Constable Gorham said anything. They merely swung round and made a sudden bolt; and Cleek, making a bolt, too, pounced down on them like a leaping cat, and the sharp click-click of the handcuffs he had borrowed from Mr. Nippers told just when he linked their two wrists together.

"Game's up, Mlle. Fifine, otherwise Mme. Nosworth, the worthless wife of a worthless husband!" he rapped out sharply. "Game's up, Mr. Henry Nosworth, bandit, pickpocket and murderer! There's a hot corner in hell waiting for the brute-beast that could kill his own father, and would, for the simple sake of money. Get at him quick, Mr. Narkom. He's got one free hand! Nip the paper out of his pocket before the brute destroys it! Played, sir, played! Buck up, Miss Renfrew, buck up, little girl!—you'll get your 'Boy' and you'll get Mr. Septimus Nosworth's promised fortune after all! 'God's in his heaven and all's right with the world!'"

"Yes, a very, very clever scheme indeed, Miss Renfrew," agreed Cleek. "Laid with great cunning and carried out with extreme carefulness—as witness the man's coming here and getting appointed constable and biding his time, and the woman serving as cook for six months to get the entree to the house and to be ready to assist when the time of action came round. I don't think I had the least inkling of the truth until I entered this house and saw the woman. She had done her best to pad herself to an unwieldly size, and to blanch portions of her hair, but she couldn't quite make her face appear old without betraying the fact that it was painted—and hers is one of those peculiarly pretty faces that one never forgets when one has ever seen it.

To Be Concluded To-morrow.

The Professor Ate Nuts

"YSS," said Professor J. Haddensfield Joy, "I used to be a vegetarian myself. I have seen the time when a big porterhouse steak or a fat and lean slice of ham made me tear my hair, realizing how barbarous is man. Broiled spring chicken made me grate my teeth in rage.

"Not only was I vegetarian, but I was one of those who follow along lines of the most extreme differentiation. I couldn't eat pieplant tops or white oak bark, just because they were vegetable substances. I specialized in cocoanuts.

"I bought a hundred fine, fresh nuts. These I put in a cool and shady place, and thereupon discarded all allegiance to such foods as have dwarfed man's noble intellect. My family ate as usual.

"When morning dawned on my first day of real liberty I got a handsaw and sawed off the top of a nut. Then I drank of the life-giving fluid inside. After that I proceeded to feast on the meat of the nut, as my distant ancestors had done. When I started for the laboratory I took a fine nut under my arm and tried to walk in my usual heavy and methodical stride. It was no use. I felt like hopping along.

A Deep Longing.

"Persons whom I met addressed me as 'professor,' but with a gaze too human to suit me. I found myself looking up into trees with a vague, deep longing. It was as though I had inherited something that had been hidden in my soul's archives all my life. I arrived at the laboratory with my emblem of liberty still under my arm. The rude and thoughtless experimentalists looked and talked as they talk who are in a state of mental slavery. My luncheon made me want to run up and down the halls and passages and climb the posts.

"This glorious life lasted for a week. One night Mrs. Joy had to take a broomstick and punch me down from the picture railing, where I was trying to pass the night. The next day I could nt resist the temptation to climb a tree when I had started to conduct my daily investigation of life's solemn facts at the laboratory. A cocoanut was under my arm. Presently there came speeding along a very big man in a very big automobile. I landed the cocoanut on his head with a precision that I had never learned. In another instant my man was shaking my perch as if he were a concentrated earthquake. All the Joys swarmed around the tree. Mrs. Joy shrieked: 'Don't hurt him—he's been living on cocoanuts!'

The End of It.

"'Turned back into a monkey, has he?' said the man. 'I've been living on raw meat, and if I get my hands on him I'll eat him!' Then he departed.

"All the Joys got hold of me and took me back to the dining room and seated me at the table. Soon there was spread before me a repast consisting of one porterhouse steak, one slice of ham, three slices of bacon and a few other things. I could scarcely walk when I started to work.

"Henceforth give me a full dinner of real food or cut down the trees."

Up-to-Date Jokes

"Bronson's wife used to be one of your old flames, didn't she?"

"Yes; I was in real misery when she threw me over for him."

"Well, that makes you square. Now Bronson's the man in misery."

* * *

Patient—But, doctor, you are not asking five dollars for merely taking a cinder out of my eye?

Specialist—er—no. My charge is for removing a foreign substance from the cornea.

* * *

A man having buried his wife, a woman of unusual size, a neighbor a few days afterwards attempted a little in the consolation line by remarking:

"Well, Mr. ——, you have met with a heavy loss."

"Yes," replied the mourner, "she weighed close upon four hundred pounds."

* * *

If you wish to pay a pretty compliment to a plain and ignorant woman and at the same time do not wish to be guilty of an untruth, tell her that she is as beautiful as she is accomplished. She will think you are a charming man, and your conscience will be guiltless of a lie.

Protect Yourself

Get the Original and Genuine

HORLICK'S

MALTED MILK

The Food-drink for All Ages.

For Infants, Invalids and Growing Children. Pure Nutrition, upbuilding the whole body. Invigorates the nursing mother and the aged. Rich milk, malted grain, in powder form.

A quick lunch prepared in a minute. Take no substitute. Ask for HORLICK'S

Not in Any Milk Trust

For Sale VAUDEVILLE THEATER

For colored patrons; seating capacity 1,000. Big money-maker. Cleared more than $10,000 last year. Owner must sell quick on account of bad health. For full particulars call

DIXIE THEATER, 127 Decatur St.

The Five Frankforters

Is the name of the great serial story, the first installment of which will be published in The Georgian's Magazine Page WEDNESDAY. It is the story of the Rothschilds, masters of millions, and the effect of their power in Europe.

COTTON GOES UP AND THEN DROPS

Reports of Rain in Georgia and Oklahoma Cause Rapid Decline From Early Level.

NEW YORK, May 9.—In the absence of rains, especially in the eastern belt, the cotton market opened steady, with prices at a net gain of 2 to 6 points from Thursday's final. Spot people were good buyers. There was also a short covering movement by the local crowd and there was some outside buying. The selling was attributed mostly to brokers with Southern connection. The market quickly developed additional strength, and prices advanced 2 to 8 points from the opening level. July displayed considerable strength. This option was under heavy buying by shorts and held steady at 10 points advance over the previous close throughout the morning session.

Should there be no rains in the eastern belt, much higher prices are anticipated.

Weather indications overnight are predicted fair in the eastern belt, but other leading cotton States are predicted to have unsettled showers, except Louisiana and East Texas, where the weather will be fair.

The course the market took this morning made it more and more obvious that this is entirely a weather market. Unfavorable advices were received from Manchester, saying that buyers have very bad reports from the other side. It seems like conditions there are becoming bad again. The trade is much quieter. It is said that it is impossible to induce mills to buy cotton.

During the late forenoon the market was quiet but steady, with prices a shade lower than the early high point.

Reports of rains in Oklahoma and Georgia caused a general selling movement during the afternoon session, which was said to be profit-taking. Offerings from Wall Street became freer and the indications that the crop is in danger were ignored.

Experts in New Orleans stated that we might expect good rains the first of the week. This brought selling from the locals who were early buyers, resulting in prices making a rapid decline and dropping 2 to 8 points from the opening figures.

At the close the market was steady with prices at a net decline of 1 to 4 points from the final quotations of Thursday.

Following are 11 a. m. bids in New York: May 11.48, July 11.58, August 11.36, October 11.02, January 11.01.

Following are 11 a. m. bids in New Orleans: May 12.18, July 12.01, August 11.58, October 11.16, January 11.18.

Estimated cotton receipts:

	Saturday.	1912.
New Orleans	2,500 to 3,000	2,195
Galveston	1,200 to 2,000	1,761

RANGE IN NEW YORK FUTURES.

	Open.	High.	Low.	Last Sale.	Close.	Prev. Close.
My	11.45	11.50	11.40	11.40	11.40-42	11.42-45
Jly	11.54	11.62	11.50	11.52	11.51-52	11.52-53
Ag	11.35	11.40	11.30	11.31	11.30-31	11.30-31
Spt	11.08	11.10	11.08	11.08	11.01-03	11.04-06
Oc	11.00	11.06	10.93	10.95	10.95-96	10.97-98
De	11.04	11.08	10.95	10.98	10.97-98	10.99-11
Jn	11.03	11.05	10.92	10.93	10.93-94	10.97-98
Mh	11.01	11.03	11.01	11.03	11.02-03	11.05-06

Closed steady.

LIVERPOOL COTTON MARKET.

LIVERPOOL, May 9.—Due 2 to 2½ points higher on near positions, and 1 point lower on late months, this market opened quiet at net unchanged to ½ point lower. At 12:15 p. m., the market was dull but steady; prices unchanged to ½ point lower.

Spot cotton 2 points higher; middling 6.68d; sales 6,000, including 5,000 American.

At the close the market was steady, with prices showing irregularity, being unchanged to 2 points higher on near positions and ½ point lower on distant months from the final figures of Thursday.

RANGE IN LIVERPOOL COTTON.

Futures opened quiet.

	Opening Range.	Close.	Prev. Close.
May	6.43 -6.41½	6.44½	6.42½
May-June	6.42 -6.41	6.44	6.42
June-July	6.39 -6.39½	6.41½	6.39½
July-Aug.	6.36½-6.37	6.38	6.36½
Aug.-Sept.	6.26 -6.25	6.28	6.26½
Sept.-Oct.	6.13 -6.12	6.14	6.13½
Oct.-Nov.	6.06 -6.04½	6.06½	6.06½
Nov.-Dec.	6.03½-6.04	6.03½	6.04
Dec.-Jan.	6.02½-6.01½	6.02½	6.03
Jan.-Feb.	6.02 -6.01	6.02	6.02½
Feb.-Mch.	6.03	6.03	6.03½
Mch.-Apr.	6.03 -6.04	.....	6.04½

Closed steady.

HAYWARD & CLARK'S DAILY COTTON LETTER

NEW ORLEANS, May 9.—Liverpool came in rather poor, but rallied in the last hour. Liverpool will be closed tomorrow and Monday. Spots 2 points higher; sales, 6,000 bales. The feature on our side was the strength of July in New York, causing a corresponding advance in that position here and giving strength to the whole list. Absence of further rains in the Eastern States brought some covering demand from shorts. New York gossip says that about 50,000 bales will be shipped out and the loss in stock is causing short covering of July.

Manchester reports to agents here show a radical change and now are distinctly bad. They say it is impossible to interest mills in any offers of cotton, trade declining and strike danger imminent.

London reports that the first peace meeting dissolved without accomplishing definite results, that the next meeting will not take place until May 20, after the holidays, that the powers may occupy Scutari with a joint force as a precautionary measure.

The market eased after the close of Liverpool and trading was of no pronounced character. The talk of dry weather in the East is looked upon as a means to promote a short scare, on which idea there has been professional buying lately than as a real danger to production.

NEW ORLEANS COTTON.

Quotations in cotton futures:

	Open.	High.	Low.	Last Sale.	Close	Prev. Close.
My	12.17	12.17	12.12	12.14	12.13-14	12.15-16
Jly	12.00	12.03	11.91	11.94	11.93-94	11.95-97
Ag	11.60	11.62	11.51	11.54	11.56-57	11.55-57
Oc	11.16	11.18	11.06	11.08	11.08-09	11.11-12
De	11.14	11.17	11.06	11.08	11.07-08	11.10-11
Jn	11.08	11.18	11.08	11.18	11.11-13	11.14-16
Mh	11.23	11.23	11.18	11.18	11.16	11.20

Closed steady.

THE WEATHER.

WASHINGTON, May 8.—The weather will be warm, with showers to-night or Saturday in the Ohio Valley, the lower Lake region and the Middle Atlantic States. Elsewhere east of the Mississippi River the weather will be generally fair. It will continue cool in the Lake region and will be cooler from the Ohio Valley eastward and northeastward.

General forecast until 7 p. m. Saturday:

Georgia—Fair to-night and Saturday.

COTTON GOSSIP

NEW YORK, May 9.—Joe Gatins is credited with covering a large line of July shorts, but he put them out again in new crop positions above 11 cents.

* * *

A wire from Savannah, Ga., yesterday said that unless it rains in a few days the crop will be damaged considerably.

* * *

Troy, Ala., wired that the crop conditions were going backward, owing to the absence of rains, and that very little cotton is up. In that section of the state cotton chopping is generally finished about May 15.

* * *

Niel estimated the consumption of cotton for the current year at 14,750,000 bales. He said a crop under 15,000,000 bales would warrant higher prices.

* * *

Conditions of the crop in Georgia must be pretty bad if the replies received by a New York firm from correspondents in the State are true. Following is the condition of the crop in some of the large producing counties:

Richland—Crop 90 per cent planted; condition poor, no stand. Zebulon—Crop 95 per cent planted; condition bad, too dry. Chiple—Crop 75 per cent planted; condition, very little up. Madison—Crop 90 per cent planted; condition good; dry. Covington—Crop 60 per cent planted; condition fair. Lawrenceville—Crop 80 per cent planted; condition 75 per cent. Jackson—Crop 75 per cent planted; condition fair. Danville—Crop 100 per cent planted; condition, dry weather has prevented its coming up; considerable complaint of the plant already from cool weather. Madison—Crop 75 per cent planted; condition one week backward. Winder—Crop 90 per cent planted; condition 80 per cent; ground very dry and cloudy and look for very poor stand. Bartow—Crop 80 per cent planted; condition very little up; very dry. Chauncey—Crop 75 per cent planted; condition scarcely any cotton up in Georgia at this date. Grantville—Crop 95 per cent planted; condition, none up and will not come until it rains. McRae—Crop 50 per cent planted; condition, very poor stand; much to be planted; seed scarce. Lyons—Crop 60 per cent planted; condition very bad; awfully dry; 50 per cent of seed planted is lost; getting seed to replant all is impossible here. Rochelle—Crop 98 per cent planted; condition good.

* * *

Absence of rains gave rise to good buying on the opening, spot houses being among the best buyers; also shorts, who apparently centered their attention on July option.

Mitchell and McGhee were heavy bidders for July.

* * *

Liverpool cables: "American middling fair 7.23d, good middling 6.88d, middling 6.68d, low middling 6.54d, good ordinary 6.20d, ordinary 6.86d."

Dallas wires: "Some rains in the Panhandle; clear and pleasant elsewhere. Oklahoma clear and cool."

NEW ORLEANS, May 9.—Hayward & Clark: The weather map is favorable. It shows partly cloudy in the northern half of the belt and in the Atlantics; generally fair elsewhere. There was no rain except at Amarillo, in Northwest Texas. Temperatures are above normal. Indications are for increasing cloudiness generally, probably unsettled weather, with scattered showers in the northern half of the belt and cooler.

MILL TAKINGS 120,000 BALES LESS THAN PREVIOUS YEAR

The visible supply of American cotton during the past week shows a decrease of 97,432 bales, as compared with a decrease of 233,274 bales for the corresponding week last year and a decrease of 158,480 bales for the same week the year before. Other kinds show an increase of 30,000 bales, against a decrease of 28,000 bales for the same week last year, compared with an increase of 9,000 bales for the same week in 1911.

The total visible supply of American cotton for the week shows a decrease of 67,432 bales, against a decrease of 261,274 bales last year and a decrease of 217,000 bales for the corresponding week of year before.

World's visible supply:

	1913.	1912.	1911.
American	3,067,370	3,500,723	2,178,244
Other kinds	1,483,000	1,167,000	1,194,000
Total	4,550,370	4,667,723	3,372,244

World's spinners' takings:

	1913.	1912.	1911.
For week	191,000	317,000	217,000
Since Spt. 1	11,312,000	.....	.....

Movement into sight for week:

	1913.	1912.	1911.
O'land, w'k	11,749	21,770	11,311
Since Spt. 1	912,907	1,150,329	873,260
In sight, wk	93,616	90,579	62,352
Since Spt. 1	13,027,622	15,155,077	11,300,198
So. cons'p.	30,000	37,000	35,000

Weekly interior movement:

	1913.	1912.	1911.
Receipts	34,574	42,611	27,326
Shipments	57,574	65,423	66,394
Corn	415,912	280,926	256,437

Weekly exports:

	1913.	1912.
For week	130,918	87,315
Since Sept. 1	7,787,733	9,842,513

PORT RECEIPTS.

The following table shows receipts at the ports Saturday compared with the same day last year:

	1913.	1912.
New Orleans	1,053	2,673
Galveston	2,265	3,512
Mobile	1,351	136
Savannah	2,071	2,090
Charleston	180	15
Wilmington	40	80
Norfolk	1,064	857
Baltimore	699	1,959
Various	90	.....
Boston	.....	34
Philadelphia	187	.....
Brunswick	1,004	1,679
Total	10,104	13,044

INTERIOR MOVEMENT.

	1913.	1912.
Houston	251	1,028
Augusta	272	647
Memphis	816	1,275
St. Louis	11764	883
Cincinnati	376	793
Little Rock	.....	145
Total	3,479	4,771

SPOT COTTON MARKET.

Atlanta, quiet; middling 11¾.
Athens, steady; middling 11¾.
Macon, steady; middling 11¾.
New Orleans, steady; middling 12 3-16.
New York, quiet; middling 12c.
Philadelphia, quiet; middling 12.10.
Boston, quiet; middling 12c.
Liverpool, easier; middling 6.68d.
Savannah, steady; middling 12c.
Norfolk, firm; middding 12c.
Augusta, steady; middling 12c.
Mobile steady; middling 11¾.
Galveston steady; middling 12 3-16.
Charleston, quiet; middling 11¾.
Wilmington, nominal.
Little Rock, quiet; middling 11¾.
Baltimore, nominal; middling 12c.
Memphis, quiet; middling 12¼.
St. Louis, quiet; middling 12¼.
Houston steady; middling 12c.
Louisville, firm; middling 12¼.
Greenville, quiet; middling 11¾.
Charlotte, steady; middling 11¾.

STOCKS INACTIVE ENTIRE SESSION

Market Is Waiting for Announcement Regarding U. P. and S. P. Dissolution Plan.

By CHARLES W. STORM.

NEW YORK, May 9.—Selling pressure was exerted upon the list at the opening of the stock market to-day and most of the issues sustained declines. Some of the stocks which opened higher either lost all their advance or part of it. Canadian Pacific, which opened ⅝ lower, had increased its decline to 1⅝ within a half hour.

Traders held that the passage of the Underwood tariff bill by the House last night was a depressing factor.

Among the other declines were Amalgamated Copper ⅝, United States Steel common ⅝, Lehigh Valley ⅝, Atchison ⅛, Pennsylvania ⅛, Chesapeake and Ohio ⅝, Erie ⅛, California Petroleum ¼.

The specialties were the only group showing strength. American Beet Sugar advanced ⅝, Chino Copper was up ⅛, while Consolidated Gas rose ½.

Union Pacific opened ¼ higher, but soon lost its gain and declined ¼. Southern Pacific was ⅜ higher at first, but sold off. Reading began ⅜ higher, but lost its gain and declined.

The curb market was dull.

Americans in London were barely steady.

The market during the forenoon was generally higher. Amalgamated Copper at 65⅛ was up ⅝. Southern Pacific gained ⅜ at 96. Lehigh Valley, United Copper and Steel were up ½. Canadian Pacific and Gas were up. The tone in the late forenoon was firm.

Call money loaned at 2½.

The market closed steady. Governments unchanged; other bonds firm.

MONEY AND EXCHANGE.

NEW YORK, May 9.—Money on call ½. Time money unchanged; 60 days, ½@4 per cent; 90 days, 4 per cent; six months, 4¼ per cent.

Posted rates: Sterling exchange, 4.84 @.87, with actual business in bankers' bills at 4.8605 for demand and 4.82⅝ for 60-day bills.

Prime mercantile paper unchanged.

METALS.

NEW YORK, May 9.—The metal market was firm to-day. Copper, spot to July, 15¼@15¾; lead, 4.30 bid; spelter, 5.50@5.55; tin, 50.00@50.37½; zinc, 5.45 @5.55.

BAR SILVER.

LONDON, May 9.—Bar silver steady at 27 13-16d.

NEW YORK, May 9.—Commercial bar silver, 60¼; Mexican dollars, 48c.

MINING STOCKS.

BOSTON, May 9.—Opening: Shoe, 48; New Haven, 104; Greene-Cananea, 6⅞; Smelting preferred, 47; Arizona Commercial, 3¾; Wolverine, 51.

UNDERWOOD EARNINGS.

NEW YORK, May 9.—Net earnings of the Underwood Typewriter for the first quarter is estimated at $600,000, against $501,000 for the same quarter last year.

NEW YORK COFFEE MARKET.

Coffee quotations:

	Opening.	Closing.
January	11.37@11.39	11.44@11.45
February	11.38@11.45	11.44@11.45
March	11.41@11.45	11.49@11.50
April	11.40@11.45	11.49@11.50
May	11.05@11.20	11.10@11.20
June	11.10	11.17@11.20
July	11.17@11.20	11.25@11.26
August	.....	11.35@11.40
September	11.37	11.44@11.45
October	11.37@11.40	11.43@11.45
November	11.36@11.40	11.43@11.44
December	11.37	11.43@11.44

Closed steady. Sales, 30,250 bags.

Price of Cotton Now Is 11.6 Cents

WASHINGTON, May 9.—A slight increase over a year ago, but a considerable decrease when compared with 1910 and 1911, is reported in the price of cotton, according to figures given out to-day by the Bureau of Statistics of the Department of Agriculture.

The prices received by the producers as reported by the Department's agents were as follows: May 1, 1913, 11.6c; April 1, 1913, 11.8c; May 1, 1912, 10.9c; May 1, 1911, 14.2c; May 1, 1910, 14c.

The general average of prices received for staple crops increased 2.3 per cent from April 1 to May 1. The increase in the same period of last year was 8.4 per cent. On May 1 the prices of staple crops averaged about 30.1 per cent lower than on like date of 1912.

Today's New York Stock Market

Below are given the highest, lowest and last prices of stocks to-day, together with the previous close:

STOCK—	High.	Low.	Last Sale.	Prev. Close.
Amal. Copper	75⅝	74⅝	75	75⅛
Am. Ice Sec.	26¼	26	26	.....
Am. Sug. Ref.	111	111	110⅝	111
Am. Smelting	67⅞	67⅛	67⅝	67⅛
Am. Locomo.	.....	.....	.....	33
Am. Car Fdy.	49⅜	49⅜	49⅜	48½
Am. Cot. Oil	44	44	44	42½
Am. Woolen	.....	.....	.....	17½
Anaconda	38¼	38⅛	38¼	38¼
Atchison	99⅝	99⅜	99½	99½
A. C. L.	121	121	121	120½
American Can	33¼	32¾	33¼	32⅝
do, pref.	.....	.....	.....	92½
Am. Beet Sug.	31¾	31½	31½	30¾
Am. T.-T.	128¼	127⅝	127⅝	128
Am. Agricul.	.....	.....	.....	49
Beth. Steel	33½	33½	33½	.....
B. R. T.	90⅜	89¾	90⅛	88⅞
B. and O.	98⅜	98⅛	98⅛	98⅛
Can. Pacific	242	240¼	241½	241¼
Corn Products	10⅜	10⅜	10⅜	10⅜
C. and O.	64	62⅝	63⅜	63¼
Consol. Gas	139	129⅞	130	129
Cen. Leather	.....	.....	.....	22½
Colo. F. and I.	32	31¼	31¼	31
Colo. Southern	.....	.....	.....	30
D. and H.	155	153½	153½	155
Den. and R. G.	.....	.....	.....	19¼
Distil. Secur.	15⅜	15¼	15¼	15½
Erie	29⅛	28⅝	29⅛	28½
do, pref.	43½	43½	43½	43
Gen. Electric	138¼	138	138	137¾
Goldfield Cons.	.....	.....	.....	17⅛
G. Western	.....	.....	.....	14⅝
G. North. pfd.	126½	126½	126½	126½
G. North. Ore	.....	.....	.....	34
Int. Harv. (old)	.....	.....	.....	104
Ill. Central	113¾	113	113¾	113½
Interboro	14⅜	14⅜	14⅜	14⅜
do, pref.	50⅛	49⅜	50	49¾
Iowa Central	.....	.....	.....	7
K. C. Southern	.....	.....	.....	24
M., K. and T.	24	24	24	23⅝
do, pref.	.....	.....	.....	60
L. Valley	155½	154¼	155	154⅝
L. and N.	132	131¾	131¾	130
Mo. Pacific	35½	35¼	35¼	35
N. Y. Central	100	99½	99½	99⅞
Northwest.	128½	128½	128½	128½
Nat. Lead	47⅞	47⅞	47⅞	47⅞
N. and W.	.....	.....	.....	105½
No. Pacific	114⅝	114¼	114¼	114½
O. and W.	29	29	29	29
Penna	112	111⅝	111⅞	112
Pacific Mail	.....	.....	.....	22
P. Gas Co.	109½	109½	109½	109
P. Steel Car	24⅛	24⅛	24⅛	24½
Reading	162	160¾	161⅝	161⅛
Rock Island	20⅛	20	20	20⅛
do. pfd.	.....	.....	.....	32¼
R. I. and Steel	.....	.....	.....	23
do. pfd.	.....	.....	.....	82
S.-Sheffield	.....	.....	.....	29
So. Pacific	96¼	95	96¼	95¼
So. Railway	25	24⅝	25	24⅝
do. pfd.	.....	.....	.....	76¾
St. Paul	108	107¼	107¾	107¾
Tenn. Copper	.....	.....	.....	34⅛
Texas Pacific	.....	.....	.....	16
Third Avenue	.....	.....	.....	34¼
Union Pacific	149⅜	148¼	149¼	148½
U. S. Rubber	.....	.....	.....	62⅞
Utah Copper	51⅝	51½	51½	51⅝
U. S. Steel	60½	59⅞	60⅛	60¼
do. pfd.	106½	106½	106½	106⅜
V.-C. Chem.	28⅝	28⅝	28⅝	28
W. Union	.....	.....	.....	65
Waba h.	.....	.....	.....	3
do. pfd.	9⅜	9⅛	9⅜	9⅛
W. Electric	.....	.....	.....	61
W. Central	.....	.....	.....	50
W. Maryland	.....	.....	.....	39

LIVE STOCK MARKET.

CHICAGO, May 9.—Hogs—Receipts, 12,000. Market strong to 10c higher. Mixed and butchers, 8.20@8.55; good heavy, 8.15@8.50; rough heavy, 7.95@8.15; light, 8.25@8.50; pigs, 6.50@8.35; bulk, 8.40@8.50.

Cattle—Receipts 500. Market weak. Beeves, 7.20@9.00; cows and heifers, 3.90@8.15; stockers and feeders, 3.60@7.90; Texans, 6.75@7.75; calves, 6.50@9.25.

Sheep—Receipts 5,000. Market steady to 10c higher. Native and Western, 5.75@6.90; lambs, 5.85@7.00.

LIGHT OFFERINGS ADVANCE WHEAT

Traders Ignore Bearish Census Report and Refuse to Curtail Long Lines.

ST. LOUIS CASH QUOTATIONS.

Wheat—No. 2 red ..... 100 @107
Corn—No. 2 ..... 57¼@ 57½
Oats—No. 2 ..... 35¼

CHICAGO, May 9.—Wheat was stronger this morning on small offerings in the pit, coupled with some fair buying by the larger commission concerns.

Cables were lower on the construction placed upon the Government May report, which was made public in the Old World late yesterday. Northwestern receipts were larger than a year ago, while the Argentine shipments were smaller, as was also the Argentine visible.

Liverpool was lower on corn, but prices at Chicago were ⅛c to ¼c better.

Oats acted in sympathy with the other grains and ruled strong.

There was a better feeling in hog products, with prices fractionally higher.

CHICAGO GRAIN MARKET.

Grain quotations:

	High.	Low.	Previous Close.	Close
WHEAT—				
May	90½	88½	89½	88½
July	89⅝	88⅞	89½	89
Sept.	89½	88⅝	89¼	88⅞
CORN—				
May	55½	55¼	55⅝	55⅛
July	56¼	55⅝	56	55⅞
Sept.	57	56½	56⅝	56⅝
OATS—				
May	35⅞	35⅝	35¾	35½
July	35⅛	34⅞	35	34⅝
Sept.	35¼	34⅜	35	34⅝
PORK—				
May	19.47½	19.35	19.35	19.25
July	19.35	19.25	19.25	19.30
Sept.	19.17½	19.07½	19.07½	19.12½
LARD—				
May	19.97½	10.93½	10.92½	10.90
July	10.80	10.75	10.75	10.77½
Sept.	10.82½	10.80	10.80	10.80
RIBS—				
May	11.50	11.42½	11.45	11.50
July	11.02½	10.97½	10.97½	10.97½
Sept.	10.87½	10.85	10.85	10.85

CHICAGO CASH QUOTATIONS.

CHICAGO, May 9.—Wheat—No. 2 red 99½@1.02, No. 3 red 95@98, No. 2 hard winter 91@93, No. 3 hard winter 90@92, No. 1 Northern spring 90½@92½, No. 2 Northern spring 89@91½, No. 3 spring 88@90.

Corn—No. 2 56@57¾, No. 2 white 58½@58¾, No. 2 yellow 56½@56¾, No. 3 55¼@57, No. 3 white 58, No. 3 yellow 56@56½, No. 4 54¼@55¼, No. 4 white 57¼, No. 4 yellow 55@55½.

Oats—No. 2 white 37¼, No. 3 white 35¼@36¼, No. 4 32¼, No. 4 white 35@35½, standard 36¾@37¼.

PRIMARY MOVEMENT.

WHEAT—	1913.	1912.
Receipts	611,000	463,000
Shipments	882,000	434,000
CORN—		
Receipts	507,000	688,000
Shipments	404,000	485,000

CHICAGO CAR LOTS.

Following are the receipts for Friday and estimated for Saturday:

	Friday.	Saturday.
Wheat	47	22
Corn	133	149
Oats	151	134
Hogs	10,000	9,000

LIVERPOOL GRAIN MARKET.

LIVERPOOL, May 9.—Wheat opened ⅛d to ¼d lower; at 1:30 p. m. the market was ¼d to ⅜d lower. Closed ⅛d to ⅜d lower.

Corn opened unchanged; at 1:30 p. m. the market was ⅜d lower. Closed ⅜d lower.

COTTON SEED OIL.

Cotton seed oil quotations:

	Opening.	Closing.
Spot	.....	6.91@6.00
May	6.93@6.95	6.92@6.94
June	6.92@6.95	6.92@6.95
July	6.98@6.99	6.97@6.98
August	7.02@7.04	7.02@7.04
September	7.03@7.05	7.02@7.03
October	6.71@6.71	6.69@6.70
November	6.43@6.45	6.40@6.43
December	6.32@6.34	6.36@6.36

Closed very steady; sales 88,000 barrels.

ARE YOU A FLY?

Read The Georgian's great editorial to-day, then study Winsor McCay's cartoon: The Fly-paper of Debt. To-morrow morning or on the next payday start a Savings Account with this strong bank.

A SAVINGS ACCOUNT will keep you out of debt, for it will inculcate habits of thrift and economy. Human progress has been based on that far-sightedness that contemplates future needs and prepares for them, and a savings account is the most secure kind of insurance on the future.

AMERICAN NATIONAL BANK

ALABAMA AND BROAD STREETS
ATLANTA, GA.

Under Government Supervision.
Assets Over $5,000,000

Oldest Savings Department in the City

"THE VICTOR"

DR. WOOLLEY'S SANITARIUM

Opium and Whisky and all inebriety and drug addictions scientifically treated. Our 30 years' experience shows these diseases are curable. Patients also treated at their homes. Consultation confidential. A book on the subject free. DR. B. B. WOOLLEY & SON., No. 1-A Victor Sanitarium, Atlanta, Ga.

Get College Pennants

Old Gold and White.

From Your News Dealer

For the convenience of our readers we have arranged with the following news dealers to redeem Hearst's Sunday American Pennant Coupons:

JACKSON-WESSEL DRUG CO., Marietta and Broad Streets.
MARSHALL PHARMACY, Peachtree and Ivy Streets.
PALMER BRANCH, 389 Peachtree Street.
CRUICKSHANK CIGAR CO., Peachtree and Pryor Streets.
CRUICKSHANK CIGAR CO., Mitchell and Whitehall Streets.
HARBOUR'S SMOKE HOUSE, 41 N. Pryor Street.
WEINBERGER BROS. CIGAR STORE, Alabama and Pryor Streets.
BROWN & ALLEN, Alabama and Whitehall Streets.
STAR NEWS CO., Marietta and Broad Streets.
STAR NEWS CO., Peachtree and Walton Streets.
WORLD NEWS CO., Peachtree and Marietta Streets.
HAMES DRUG CO., 380 Whitehall Street.
ARAGON HOTEL NEWS STAND.
ATLANTA SODA CO., Broad and Marietta Streets.
ATLANTA SODA CO., Mitchell and Whitehall Streets.
MEDLOCK PHARMACY, Lee and Gordon Streets.
WEST END PHARMACY, Lee and Gordon Streets.
JOHNSON SODA CO., 441 Whitehall Street.
WHITEHALL ICE CREAM CO., 284 Whitehall Street.
T. J. STEWART, Cooper and Whitehall Streets.
GREATER ATLANTA SODA CO., 209 Peachtree Street.
ADAMS & WISE DRUG STORE, Peachtree and Linden Streets.
TAYLOR BROS. DRUG CO., Peachtree and Tenth Streets.
TAYLOR BROS. DRUG CO., West Peachtree and Howard Streets.
CRYSTAL SODA CO., Luckie and Broad Streets.
ELKIN DRUG CO., Peachtree and Marietta Streets.
ELKIN DRUG CO., Grand Theater Building.
JACOBS' PHARMACY, Alabama and Whitehall Streets.

Out-of-Town Dealers:

BENNETT BROS., 1409 Newcastle Street, Brunswick, Ga.
JOE N. BURNETT, 413-A King Street, Charleston, S. C.
THE GEORGIAN CAFE, East Clayton Street, Athens, Ga.
M. & W. CIGAR COMPANY, East Clayton Street, Athens, Ga.
COLLEGE CAFE, Broad and College Streets, Athens, Ga.
ORR DRUG CO., East Clayton Street, Athens, Ga.
BOSTON CAFE, North College Avenue, Athens, Ga.
SUNDAY AMERICAN BRANCH OFFICE, 165 East Clayton Street, Athens, Ga.

The Hearst's Sunday American Pennants are durably made in fast colors, with heavily embossed, felted letters. Each of them will artistically reproduce the colors and the seal or mascot of some great university or college.

Red and Black.

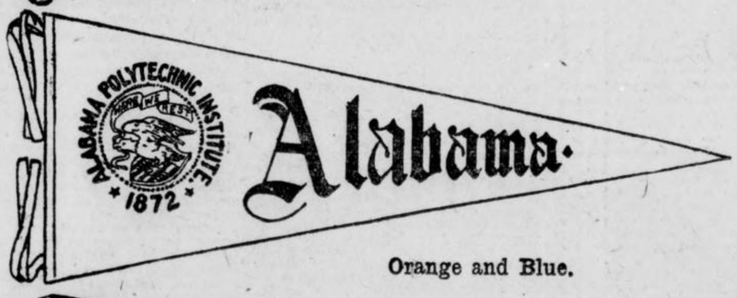

Orange and Blue.

Four Colors.

Look for the Pennant Coupon in next Sunday's issue of

HEARST'S SUNDAY AMERICAN

Georgian "Want Ad" Tablets Touch the Spot. Try Them if Business Is Run Down

GREAT PUBLIC NOT BITTER TO CORPORATIONS

Dissatisfaction With Business Conditions Exists, but There Is Little Revolutionary Spirit.

By B. C. FORBES.

"If I thought the great body of the American people were as bitter, as hostile to business as many of our legislators I would give up and retire," said one of the country's foremost men of affairs, a man who has built up an important industry, a director in corporations of the first magnitude and the possessor of a large fortune.

* * *

"Do you think the people are as discontented and antagonistic to capital as is often represented—as ugly as Vice President Marshall says they are?" I was asked.

* * *

What do YOU think? Are they? Is it a case of empty vessels making most noise? Or are the majority of American citizens deeply disgusted with the present order of things? Are they on the verge of revolt, as the Vice President alleges? Is widespread revolutionary sentiment cooped up in the average citizen's breast? Is unrest in the United States worse than in other lands? Or is all our fretting and fidgeting, our mania for reform and regulation, our striving after innovations merely part of a world-wide movement toward a fuller measure of democracy?

* * *

These are questions not easy of dogmatic answer. The Hearst publications reach a greater number of Americans than the publications of any other concern in the country, and experience has taught me that they somehow come nearer the heart-beats of the people than any other publications of which I have any knowledge. The readers have a flattering habit of speaking their minds, of voicing approval or disapproval of articles, of taking the writers into their confidence, so to speak. In this way one is able to feel the pulse of the people.

* * *

Hundreds—thousands—of letters come to the business news department—not only from the East, but from the Middle West, the Far West and the South, as what is here written is printed in Hearst newspapers covering virtually the whole Union. Judging by this mass of correspondence from men and women in all ranks of life, there IS a good deal of discontent, of dissatisfaction with existing conditions, of bitterness against corporations, of determination to compel reforms in many directions.

* * *

But of revolutionary, anarchistic sentiment there is extremely little trace.

* * *

Speaking broadly, a great section of the population have the conviction that most ultra-rich capitalists have done things they ought not to have done, and by the doing of which they have taken unfair advantage of the people at large.

* * *

Let me give extracts from some letters received within the last week or two.

* * *

C. H. Burnham, 131 State Street, Boston, writes:

On the strength of the interview given out by Jacob H. Schiff just before Mr. Harriman died—declaring Mr. Harriman was practically a well man—I bought Union Pacific, as at that time I believed Mr. Schiff, and it cost me a good many hundred dollars.

What do you think when Major Higginson comes out in an interview and says there is nothing the matter with the New Haven Railroad?

What is the answer, after reading what is going on before Commissioner Prouty?

* * *

From Corning, N. Y., "A Railroader on the Erie," criticising my articles on railroad subjects, writes:

Railroad managers and owners are nothing more or less than straight up and down thieves, robbing the public. They never tell how much they make. But anybody who becomes a railroad manager becomes a millionaire in a few years. They find fault about giving a few cents extra in wages to their men. But such as President Baer, the head of the coal trust, pays $100,000 for a private car. When such things as this are done it only makes you appear ridiculous in the articles you publish in favor of railroad robbers.

* * *

It is not my intention to-day to discuss the reasonableness or unreasonableness of hostility to corporations and capitalists, but only to indicate what the temper of a large section of the public really is. The subject will be worth considering again.

GREEK STARTS TO 'WAR;' THINKS SHRINERS TURKS

PENSACOLA, FLA., May 9.—Mistaking a body of Shriners, in their Oriental garb, for a company of Turkish soldiers, a Pensacola Greek went to a hardware store and purchased two automatic revolvers, saying he intended to "kill the Turks." The police explained to him that they were Shriners, not Turks. The company stopped here en route from Indianapolis to the Dallas conclave.

PRAY FOR MORE CHILDREN; STORK BRINGS TRIPLETS

NEW YORK, May 9.—The prayers of Lewis and Rebecca Isler were granted to-day when the stork brought them triplets. Since last January, when their four children were burned to death in a fire which destroyed their home the Islers had offered up daily prayers for more children.

BEARISH BUREAU REPORT HAS LITTLE OR NO EFFECT

CHICAGO, May 9.—The Inter-Ocean says:

"Wheat traders while putting a bearish construction on the government report did not take it seriously. Some traders regarded the report as having been discounted by the recent decline of 5c. Bulls said they expect to see a continued good export business on every decline, and believe the market heavily oversold and in a position to be easily rallied.

"Those who were bullish on corn believe that there will be no great pressure of receipts for a week or ten days, or until after corn planting is finished. It was intimated that some of the heaviest sellers of late winter were on the buying side for the past few days.

"Oats specialists are inclined to go slow on the selling side until there are more satisfactory reports in regard to the crop from Central Illinois."

RAILWAY SCHEDULES.

SOUTHERN RAILWAY.

"PREMIER CARRIER OF THE SOUTH"

ARRIVAL AND DEPARTURE OF PASSENGER TRAINS, ATLANTA.

The following schedule figures are published only as information, and are not guaranteed:

No.	Arrive From—	No.	Depart To—
36	Birmingh'm 12:01 am	36	New York .12:15 am
35	New York . 5:00 am	20	Columbus . 5:20 am
13	Jacksonville 5:20 am	13	Cincinnati . 5:40 am
43	Washington 5:25 am	32	Fort Valley. 5:30 am
12	Shreveport . 6:30 am	35	Birmingh'm 5:50 am
16	Hetlin .... 8:20 am	7	Chattn'ga . 6:40 am
29	New York..11:15 am	12	Richmond . 6:55 am
8	Chatn'ga ..10:25 am	23	Kansas City 7:00 am
7	Macon ....10:40 am	16	Brunswick 7:45 am
32	Fort Valley 10:45 am	29	Birmingh'm 11:30 am
21	Columbus ..10:50 am	28	New York..11:01 am
6	Cincinnati.. 11:10 am	40	Charlotte .12:00 n'n
20	Columbus . 1:40 pm	6	Macon .... 12:20 pm
30	Birmingh'm 2:30 pm	20	Columbus .12:30 pm
40	B'mingh'm 12:40 pm	30	New York.. 2:45 pm
39	Charlotte .. 3:25 pm	15	Chatn'ga .. 3:00 pm
5	Macon .... 4:00 pm	39	Birmingh'm 4:10 pm
27	New York . 5:00 pm	*18	Toccoa .... 4:30 pm
10	Brunswick . 7:50 pm	22	Columbus . 5:10 pm
11	Richmond . 8:30 pm	5	Cincinnati . 5:10 pm
24	Kansas City 9:20 pm	23	Fort Valley. 5:20 pm
16	Chattan'ga . 9:35 pm	25	Hetlin ..... 5:45 pm
19	Columbus . 10:20 pm	10	Macon .... 5:30 pm
31	Fort Valley 10:25 pm	44	Washington 8:45 pm
14	Cincinnati .11:00 pm	24	Jacksonville 9:30 pm
23	Jacksonville 6:50 am	11	Shreveport .11:10 pm
*17	Toccoa .... 8:10 am	14	Jacksonville 11:10 pm

Trains marked thus (*) run daily except Sunday.

Other trains run daily. Central time. City Ticket Office, No. 1 Peachtree Street.

SPECIAL NOTICES.

ATTENTION.

Camp W. H. T. Walker, No. 925, U. C. V., is requested to be at Ponce DeLeon Springs to-morrow evening at 3 p. m., promptly, May 10, 1913, in uniform.

By order of
J. B. Smith, Commander Pro Tem.
J. H. Shelnutt, Adjutant. 5-9-6

The friends of Mr. and Mrs. Edward L. Kendrick, Miss Mary Kendrick, Mrs. Mary Darden, Mr. and Mrs. F. J. Sweeney, Mrs. Mollie Ward and Mrs. T. J. Burke and Mrs. Sarah Keating and family are invited to attend the funeral of Mrs. Edward L. Kendrick to-morrow morning at 6:15, from the Church of Immaculate Conceptionn. Interment at Sharon, Ga. Carriages leave the chapel of P. J. Bloomfield Company at 5:15 a. m. 5-9-33

LOST AND FOUND.

LOST—Afternoon May 6, between Terminal Station and Third National Bank Building, gold locket; P. A. I. one side; J. E. N. on other. Phone Ivy 2074-L. 5-9-201

LOST—About noon Thursday, between Keely's and Brown & Allen's, a white aigrette. Finder please call Ivy 3905. 5-9-15

LOST—36x4 auto tire and rim on road between Atlanta and Grantville, May 7. Reward. C. S. Colley, Grantville, Ga. 39-8-5

LOST—Wednesday morning 17-jewel, gold case, Hamilton watch. Return to E. W. Wallace, 20 Peachtree Street, care Zakas' Bakery. Liberal reward. 46-7-5

LOST—Small black purse. Corner Pryor and Trinity Avenue, Wednesday, 7th, about 8:30, containing $5 bill. Call Ivy 5744-J. 5-7-25

LOST—Opal ring, set with six opals and one small diamond, either on East Point car or between Forsyth and Alabama and Empire Building. Phone M. 3739. 5-7-4

PERSONAL.

SUBSCRIBE NOW to The FOUR HUNDRED, the leading Society Paper of Atlanta. Bright, beautiful, artistic. $1 a year. The FOUR HUNDRED, 421 Kiser Bldg., Atlanta, Ga. 5-7-2

TREMAINE
The Mystic.
Permanently Located in Atlanta.
125 WEST PEACHTREE ST.
Hours—10 to 7. Closed on Fridays.
DEVELOPS your personal magnetism and psychic powers by which your greatest wish can positively be realized. Convincing demonstrations of soul power. Consultation free. Teaches hypnotism and mental control. Bring this ad. 39-6-5

FORTUNES have been made in Atlanta Real Estate. Your opportunity is probably to-day. Read Real Estate ads in "Want Ad" section of The Georgian.

YOUNG LADIES taken for training at the Randolph Company Hair Dressing Parlors, 58½ Whitehall Street. 3-3-37

DR. GAULT'S Antiseptic Powder for women. It is cleansing, cooling and non-irritating. Can be used as a douche at any time with safety. It has no equal. Price $1 per box, postpaid. J. T. Gault Chemical Company, 702 Austell Building, Atlanta. 4-25-33

MATERNITY SANITARIUM—Private, refined, homelike. Limited number of patients cared for. Home provided for infants. Mrs. M. T. Mitchell, 26 Windsor Street. 11-9-57

IF YOUR ROOF leaks, call Roof Doctor, W. B. Barnett, Main 714. 1-1-7

ACME HATTERS HAVE MOVED TO 20 E. HUNTER STREET. OLD HATS MADE NEW. 4-23-42

THE GATE CITY DOLL HOSPITAL, 243 Courtland, near Cain, repairs all kinds of dolls. 203-24-4

SPIRELLA CORSETS.
OUR NEW spring models are out. Call for a corsetiere to come and demonstrate to you in the privacy of your home. 56 Howell Place. Phone West 428. 4-13-4

FLY SCREENS, FLY SCREENS, FLY SCREENS—Wood fly screens, metal fly screens, hardwood floors, Venetian blinds, metal weather strips furnished anywhere in the South. Write or phone W. R. Callaway, manager, 1403 Fourth National Bank Building, Atlanta, Ga. Main 5310.

FLY SCREENS—PRICE & THOMAS.
FLY SCREENS—PRICE & THOMAS.
FLY SCREENS—PRICE & THOMAS.
FLY SCREENS—PRICE & THOMAS.
Salesroom and office, 62 N. Pryor Street. Factory 86 E. Cain Street. Bell phone Ivy 4203. 4-6-70

SERIOUS RESULTS come from trusses improperly fitted. John B. Daniel, at 34 Wall Street, has an expert fitter and it will cost you no more to have him fit you, and it means insurance. 6-24-12

Want Anything?

TELEPHONES
Bell M. / Atlanta 8000

Telephone clerk will take your ad, and, if requested, assist you in wording, or will write the ad for you—that's his business. He will also make it as brief as possible to obtain the results desired. In order to accommodate customers, accounts will be opened by phone, but you will make payments promptly after publication or when bills are presented by mail.

Classified Advertising Rates:

1 insertion ...10c a line
3 insertions ... 6c a line
7 insertions ... 5c a line
20 insertions ..4½c a line
90 insertions ... 4c a line

No advertisements taken for less than two lines. Seven words make a line.

To protect your interests as well as ours, an order to discontinue an ad will not be accepted over the phone. Please make order to discontinue in writing.

No advertisement accepted from out of town unless accompanied by cash or forwarded through recognized advertising agency.

TELEPHONES
Bell M. / Atlanta 8000
LITTLE ADS THAT BRING BIG RESULTS

HELP WANTED.

Male.

WANTED—Reliable man for ice wagon; experienced hand preferred. Apply to Withers, 154 Whitehall. 5-9-46

WANTED—A hustling young man for high class advertising proposition, with fine opportunity for one capable of getting results. Apply Mr. Wilson, 319 Temple Court Bldg. 5-9-45

WANTED—Three first-class, experienced salesmen. Only A-1 men need apply. At Bass Dry Goods Company, 9 o'clock Saturday morning. 5-9-20

TEN HUSTLERS—To handle good local proposition; good commission. Apply between 4 and 6 o'clock, 512 Peters Bldg. Ask for H. K. Smith. 5-7-1

WANTED—Good house boy, able to work in garden and milk cow. Must have references and live on lot. Phone Decatur 389. 5-7-30

MEN WANTED with rig to introduce and sell eighty-five extracts, spices, medicines, etc. Big money. Wilson made $90 weekly. We mean business. Box 774, Dept. 13, Cedar Rapids, Iowa. 33-7-5

WANTED—Cook for small family at Kimballville Farm, 4 miles from City Hall and half mile from end of Highland Avenue and Copenhill car line; room in house; salary $15 a month. Ivy 4159-J. 5-7-13

ANSWER—Just as you have read this will others read your ad if you place it in the Want Ad columns of this paper. A word to the wise is enough.

WANTED—Two good white messengers with wheels; good salaries; work from 3 to 9:30 p. m. and on Sunday mornings. Apply Mr. Shields, circulation department Atlanta Georgian, 29 East Alabama Street. 205-5-7

PULLMAN porters wanted; references. For instruction. Write P. O. Box 804, Atlanta, Ga. 5-4-37

RESPONSIBLE parties to travel, either sex; salary and expenses; references. Room 4, Cumberland Hotel. 210-5-3

WANTED FOR U. S. ARMY: Able-bodied unmarried men between ages of 18 and 35; citizens of United States, of good character and temperate habits, who can speak, read and write the English language. For information apply to Recruiting Officer, Peachtree and Forsyth Streets, Atlanta, or 411 Cherry Street, Macon, Ga. 4-1-1

WANTED—Ideas. Inventors, write for list of inventions wanted and prizes offered by manufacturers. Also, how to get your patent. Sent free to any address. Randolph & Briscoe, patent attorneys, Washington, D. C. 7-11-23

DO YOU PLAY POOL? If you do, come to see "Bias" at the TERMINAL HOTEL POOL PARLOR. We sell 35c in checks for 25c. Good tables, good cues, and a nice bunch of clever boys. 2-10-24

DO YOU NEED HELP of any kind? A little "Want Ad" will get it for you.

WANTED—Drillmen and laborers for underground work. Drillmen earn $1.90 to $3 per day. Laborers earn $1.75 to $2.75 per day. Board $16 to $18 per month. Steady work. No labor troubles. Only white men wanted. Tennessee Copper Company, Ducktown, Tenn. 4-26-4

WANTED—Trammers and laborers for underground work. Wages: $1.75 per day if they work less than 20 days per month, or $2 per day if they work 20 days or more per month. Contract trammers earn $2 to $2.75 per day. Outside laborer at $1.50 per day. Company time, or contract work, loading and unloading railroad cars at which over $2 per day can be earned. Tennessee Copper Company, Ducktown, Tenn. 4-22-20

WANTED—Men to learn the barber trade; tools and position furnished. Atlanta Barber College, 10 East Mitchell St. 5-11-17

FREE ILLUSTRATED BOOK tells of about 300,000 protected positions in U. S. service. Thousands of vacancies every year. There is a big chance here for you, sure and generous pay, lifetime employment. Just ask for booklet T-412. No obligation. Earl Hopkins, Washington, D. C. 5-1-1

HELP WANTED.

Female.

WANTED—A smart girl and nurse. Phone Ivy 5985-J. 5-9-14

HALF-GROWN girl for maid work. Apply 167½ Whitehall Street. 5-9-16

WANTED—Good cook and laundress. 20 Fort McPherson. 5-9-21

WANTED—First-class cook. Must furnish good recommendations. Good wages to right party. East Point 237. Bell phone. 5-9-22

WANTED—Experienced help on paper box covering machine. Apply Empire Printing and Box Co., 555 Whitehall St. 5-8-10

WANTED—Young lady stenographer. Apply Elyea-Austell Co., 35 North Pryor Street. 5-8-17

Why Become Fatigued and Worried?

The weather is oppressive.
Let us help you.
We will lessen your troubles.
Don't go to the bother of making bread in the Summer time, you will find
Tip-Top Bread
As good as thine.

SEWELL'S

Money Saving Specials For Saturday

Buy from first hands and save 20 per cent to 50 per cent on your purchases.

Our tremendous purchasing power as wholesalers enables us to undersell all competitors. We retail at wholesale prices.

SOLID CARLOAD FANCY LEMONS, PER DOZEN 15c
Solid carload Pineapples, each 7c
Solid carload New Irish Potatoes, per pk....29c
Fresh String Beans, only, per quart 10c
Florida Tomatoes, per basket 15c
10-pound pail Silver Leaf Lard $1.39
Missouri Brand Breakfast Bacon, per lb..15c
Missouri Brand Hams, per lb. 19c
Missouri Brand Picnic Hams, per lb. 14c
Salt Mackerel, each 2 1-2c
35c can Libby's Asparagus 17 1-2c
Quart bottle Grape Juice 29c
Solid carload Poultry and Eggs.
Dressed Hens, dressed fresh on premises, per pound 17 1-2c

Sewell Commission Co.
Wholesale and Retail.
113-115 Whitehall St.
Branch store 164 Decatur St.

Why Bake Bread At Home

When you can get just as good over the phone?
Call your grocer and ask for
Tip-Top Bread.

The MARKET BASKET for the BUSY HOUSEWIFE

CHICKEN AND VEGETABLE DINNERS FOR THE WEEK

By ELBERT L. THORNTON.

Noonday meals of chicken and spring vegetables for the week:

MONDAY.
Baked Chicken Pie, Family Style.
New Potatoes. Spiced Beets.
Georgia Corn Bread.
String Beans and Onion Salad.
Lemon Custard Pie.
Buttermilk.

TUESDAY.
Fried Spring Chicken,
Brown Gravy.
Green Peas, Candied Yams.
Corn Muffins.
Potato Salad.
Rice Pudding. Custard Sauce.
Coffee.

WEDNESDAY.
Roast Chicken. Celery Dressing.
Potatoes in Cream. String Beans.
Egg Bread.
Tomatoes and Cucumber Salad.
Green Apple Pie.
Milk.

THURSDAY.
Chicken Stew With Rice.
Mashed Potatoes. Green Cabbage.
Georgia Corn Pone.
Mixed Vegetable Salad.
Dewberry Roll. Butter Sauce.
Buttermilk.

FRIDAY.
Chicken Pot Pie with Dumplings.
New Potatoes, Butter Sauce.
Turnip Greens.
Corn Cakes.
Lettuce, Egg Salad.
Strawberry Short Cake.
Coffee.

SATURDAY.
Smothered Spring Chicken.
Hashed in Cream Potatoes.
Fried Squash.
Hoecake Corn Bread.
Beet Salad.
Cocoanut and Bread Pudding.
Iced Tea.

SUNDAY.
Fried Spring Chicken and Corn Fritters.
Radishes.
New Potatoes. Parsley Butter.
English Peas.
New Asparagus. Buttered Okra.
Corn Gems.
Tomato, Lettuce and Egg Roquefort Dressing.
Fresh Peach Ice Cream.
Caramel Cake and Macaroons.
Red Currant Jelly and Cream Cheese.
Wheat Wafers.
Black Coffee.

The above meals are easily prepared and should not be very expensive, with the exception of the chicken. Fresh vegetables are very healthful and are certainly delicious.

The Market Basket advertisers look after the interest of our readers and keep a full supply of good things to eat at a reasonable price.

Don't forget to take this page marketing with you. It will help you select your meals and save you money also.

Never Again

Do I bake bread, is what she said.
She used Tip-Top Bread.
Enough said.

JONES' CASH STORE

124 Whitehall Street.
Bell Phone M. 428. Atl. 91.
We Deliver Saturday Specials.

Fresh, crisp, Snap Beans, per qt..... 6c
Large, fancy Grape Fruit, each 9c
Fresh Country Eggs, per doz..... 16½c
Fresh Country Butter, lb..... 19c
25-pound sack best Sugar $1.17

Full line Fresh Meats at lowest prices. Fruits and Vegetables received daily.

Wood's SATURDAY SPECIALS

RED GRAVY COUNTRY HAMS (whole) 24c
Fancy Dressed Hens 20c
Pork Roast ....17 1-2 and 22c
Porterhouse Steak 22 1-2
Porterhouse Steak, 22 1-2c and 25c
Lamb Chops 25c
Pure Pork Sausage....17 1-2c
Blue Valley Butter 35c
Prairie Rose Butter 35c
Kingan's Breakfast Bacon, 1-pound package 33c

Wood Bros.
165 Peachtree. 36 Luckie.
Bell Ivy 7086, 7087, 7088, 796.

Specials For Friday and Saturday

Legs of Lamb (whole) 15c
Round Slats 15c
Fancy Rib Roast 10c
Snapper Fish Slats 12 1-2c
Pork Chops 18c
Picnic Hams 17c
Lamb Stew 10c
Sausage 10c
Liver 10c

Get the middleman's profit. Come and see.

Campbell Bros.
89 Decatur Street.
150 Marietta St.

J. M. MOORE
THREE STORES

Fancy Country Table Butter 19c
Asparagus Tips 11½c
Assorted Flavors Pure Fruit Jam..... 8½c
Beef Steak 12c
Pork Sausage 17½c
Mixed Sausage 12½c

Special prices on Flour.
WE DELIVER.

J. M. MOORE
(3 Stores)
209 Whitehall, Bell M. 2394, Atlanta 1394.
52 Houston St., Bell Ivy 410, Atlanta 1613.
57 E. Hunter St., Bell M. 1484; Atlanta 1071.

JONES' CASH STORE

124 Whitehall Street.
Bell Phone M. 428. Atl. 91.
We Deliver Saturday Specials.

Fresh, crisp, Snap Beans, per qt..... 6c
Large, fancy Grape Fruit, each 9c
Fresh Country Eggs, per doz..... 16½c
Fresh Country Butter, lb..... 19c
25-pound sack best Sugar $1.17

Full line Fresh Meats at lowest prices. Fruits and Vegetables received daily.

CALL THE FARM PRODUCTS CO.

FOR FRESH COUNTRY Butter and Eggs

Fresh Butter, pound..25c
Fresh Cooking Butter, pound 20c
Hens, dressed, pound, 17c
Turkeys, Ducks and geese.
Fryers and Broilers.

129 South Pryor.
Main 3402. Atl. 815.

FOR PURE ICE CREAM

Send Your Orders to

GEO. MOORE

Atlanta Phone 1326. Bell M. 3323.
68-70-72 Central Ave.
5-2-1

EAT TIP-TOP BREAD

At all grocers.

Fresh Country Georgia Eggs 16c
Try Georgia Eggs. There's a difference.
Fresh Country Butter, for table use 25c
Fresh Country Butter, for cooking..... 20c
Georgia Cane Syrup 41c
Dressed Hens—dressed daily on premises 16½c

Continental Cash Gro. Co.
182 Whitehall.
Bell Phone M. 5312.

25 Pounds Best Granulated Sugar . . . 99c
With 1 lb. Special 35c Coffee or 1 lb. of Our Special 39c Tea

100 Pounds Sugar . . . $3.95
With 4 pounds of 35c Coffee or 4 lbs. of Our Special 39c Tea

No. 10 Snowdrift 86½c

COUNTRY EGGS 16½c
24 pounds Ballard's Flour 69c
Maxwell House or Luzianne Coffee, lb 28c
Meadow Gold or Elgin Butter, lb.. 34c

CASH GROCERY CO.
118-120 Whitehall.

HELP WANTED.

Female.

A GOOD, reliable cook, small family; good wages; room on lot; references; none but good cook need apply. Mrs. Stockbridge, Ormewood Court. Soldiers' Home car line.

SHORTHAND COURSE, $15. 35 West Peachtree St. 4-20-28

RELIABLE, unincumbered, clean white woman for general housework. Must be willing to go to the country. Apply Saturday between 9 a. m. and 4 p. m. at 808 Austell Building. 5-9-8

WANTED—Young women and girls desiring attractive positions. Welfare of operators and clerks closely supervised by the company; their conduct on the premises carefully guarded by matron, woman supervisors and chief operator, who have complete control over the retiring and operating room. Short training course for those inexperienced; salary paid while learning. Salary increased upon being transferred to operating force, and for those becoming efficient, increased as they become worthy, with opportunities for ultimate advancement to $75 per month. References proving the standing of the applicant essential. Those having educational advantages preferred. Lunch room and comfortable retiring rooms provided with several hundred Carnegie Library books for the convenience of the operators. Matron and trained nurse in attendance. Apply 8:30 to 5, Southern Bell Telephone and Telegraph Company Training School, 25 Auburn Avenue. 2-26-25

WANTED—First-class cook and washerwoman. Call mornings. 913 Highland Avenue. 5-7-36

SALESLADIES from house to house. Must be experienced. Good proposition. Commission advanced. Apply 8:30 in the morning. 120 Edgewood Avenue. 41-7-5

WANTED—A good white girl for general housework and cooking in family of three; small apartment; good wages. 451 Washington, Apartment B. 5-7-9

HELP WANTED.

Female.

WANTED—Cook for small family at Kimballville Farm, 4 miles from City Hall, half mile from end of Highland Avenue and Copenhill car line; room in house. Salary $15 a month. Phone Ivy 4159-J. 5-7-14

BRIGHT, intelligent ladies to solicit subscriptions to a new society paper, beautifully illustrated and daintily gotten up. Liberal offers. Apply Circulation Manager, The Four Hundred, 421 Kiser Building, Atlanta. 5-6-31

EXPERIENCED P. B. X telephone operators and experienced local operators can secure attractive positions by applying to Mr. Robinson, Room 10, Southern Bell Telephone Main Exchange, 78 South Pryor Street. 4-6-73

GIRLS LEARN MILLINERY: best trade on earth for women; pay $60 to $100 a month. Write Ideal School of Millinery, 100½ Whitehall St. 8-29-41

Male and Female.

WANTED—Several good canvassers; guaranteed salary and commission. Apply at once. 85 West Harris. 5-9-48

WANTED—Experienced nurse, white or colored, for young children. 1060 Peachtree Street. 207-5-9

MEN, WOMEN—Get government jobs; excellent salaries. Write immediately for free list of positions obtainable. Franklin Institute, Dept. 49-C, Rochester, N. Y. 44-13-4

AGENTS AND SALESMEN

Wanted.

WANTED—Salesman for high-grade line ciders and vinegars; exclusive or side line; liberal commissions, with weekly settlements; fine opening for good man; references required. Burr Mfg. Co., Richmond, Va. 44-9-5

AGENTS AND SALESMEN.

PORTRAIT AGENTS—Send your work direct to artist and get better work. We get order out on time. Prices to suit your trade. Stevens Bros., 23½ Whitehall Street, Atlanta. 3-7-35

AGENTS—Chance to make big money calling on automobile owners; get our proposition to-day. The Clayton & Hunnicutt Co., Marietta, Ga. 40-10-4

PORTRAIT and medallion agents, or any one out of employment that wants to work for themselves, I have a proposition that you can make good money at and be independent. Call or write for particulars. A. F. Haynes, 13 Peters St. 207-5-8

SITUATIONS WANTED.

Male.

WANTED—At once, by young man, age 21, position traveling, distributing samples, tacking signs, etc.; any territory; references. Address C. J. T., 263 Hancock Ave., Athens, Ga. 42-9-5

WANTED—Position by an experienced soda dispenser and cigar clerk. Can furnish best of references. Address J., Box 905, care Georgian. 34-9-5

A HIGHLY competent and safe chauffeur (white) seeks place with family who appreciate skill. Edgeworth Apartment 22, 495 Spring Street. 5-8-201

WANTED SITUATION—Position in fire insurance office by young man. References furnished. A. B. C., care Georgian. 208-5-8

WANTED—Clerical work or collector's place; salary no object; seven months' experience timekeeping. J., 160 Spring Street. 35-8-5

A-1 SHOE SALESMAN, with three and one-half years' experience, desires position with some good firm; will consider anything reasonable. Address Shoe Salesman, 852, care Georgian. 35-8-5

SITUATIONS WANTED.

BUSINESS MAN of ample experience and extended acquaintance with the trade of Atlanta, desires connection as sales manager, correspondentt, buyer or accountant. Highest references. Address J. W. A., Box 48, care Georgian. 28-8-5

WANTED—A job shoe salesman, four years' experience. Best references. Address L. D., Box 856, care Georgian. 30-8-5

CHRISTIAN YOUNG MAN, well known in city, wants position of some kind. Charles Gordon, 59 Plum Street. 27-8-5

WANTED—A position as city salesman. Best of reference. Phone Main 3470. 27-7-5

WANTED—Position by young man, aged 22, grocery or wholesale firm where there is chance for advancement. Trial is all I ask. Address A. W. Bowen, 85 Luckie Street. Ivy 3150. 48-7-5

WANTED—Position by young man of 30, in fancy grocery store; fifteen years' experience; good references. E. J. W., Box 30, care Georgian. 34-7-5

EXPERIENCED hospital attendant from New York, age 30, wishes position. Boorman, Bell West 827, Atlanta 4204. 40-8-5

REFINED, educated young man wants position as valet and companion; travel; references. P. Brooks, General Delivery, Atlanta. 25-6-5

FIRST-CLASS repairer chauffeur; guarantee good work; desires situation. Call Cargil, 506 North Butler. 208-5-4

BOOKKEEPER and auditor will straighten out your bookkeeping and office troubles. Trial balances made. Small sets of books written up. P. O. Box 836. Phone Ivy 7011. 5-4-13

SITUATIONS WANTED.

Female.

REFINED and educated young lady wishes position as governess for small children; good reference furnished. Address A. Y., Box 10, care Georgian. 45-9-5

NEAT colored woman wants position in private home, office or store. Plain cooking and light housework. 175 East Baker Street. 204-5-9

YOUNG WOMAN wants place to care for widower's home and small children. Address Miss Lee, 23 Weyman Avenue. 208-5-9

I AM a good cook; my wages are $5 per week. Rear 122 Central Avenue. 200-5-9

WANTED—Cases to nurse by experienced sick nurse. Maternity cases a specialty. Rates reasonable. Best references. Call Ivy 7304-J, or West 1054. 5-8-8

POSITION as housekeeper or to care for child. Mrs. Farnsworth, 298 College Street, Macon, Ga. 40-8-5

A GOOD colored woman wants place to nurse. Can sleep on premises if necessary. 164 Harris St. 201-5-8

YOUNG LADY wishes to learn gentlemen's tailoring; references given. Address R. C., Box 851, care Georgian. 29-8-5

COMPETENT stenographer desires temporary work; nine years' experience. West 1212-J. 206-5-7

STENOGRAPHER wants position at once; will begin at a reasonable salary. P. O. Box 604, City. 37-7-5

WANTED—Position by practical nurse, five years experience; maternity cases a specialty. References by best physicians. Phone Main 2383-L. 205-5-8

Small Investment; Big Profit in Georgian "Want Ads"---Read for Profit---Use for Results

BUSINESS GUIDE

Ready Reference for the Business Man, the Artisan And the Public in General

Auction Sales of Furniture and Household Goods.

CENTRAL AUCTION COMPANY, 12 East Mitchell street, buys and sells everything; regular auction Tuesday and Friday. Bell phone Main 2424. 10-3-41

Blacksmithing.

STRUCTURAL STEEL AND IRON WORK.
WE make all kinds of metal windows and doors, also window gratings and hangers of all kinds. Anderson Bros. & Rich, 372 Edgewood Avenue. 4-2-7

Banks.

AMERICAN NATIONAL BANK, Corner Alabama and Broad street. CAPITAL AND SURPLUS $1,000,000.

Bicycles.

FOR BICYCLES and supplies, See D. Alexander, 54 N. Pryor. M. 3116. Repair Work a specialty. 3-27-51

CALL Main 1320, Atlanta 1436. Bicycle repairs and sundries. Atlanta Bicycle Company, 10 Peters Street. 2-15-66

Blue Prints.

DIXIE BLUE PRINT CO.
40½ LUCKIE STREET, Atlanta, Ga. Best equipment. Best prints of any size or kind. Lowest prices. Phone Ivy 5364. 4-28-12

Builders.

LET US BUILD you a home. Will buy you a lot or pay off your lot. Terms to suit. 400 Temple Court. Main 4189. 4-15-16

Carpenter and Builder.

ALL KINDS REPAIR WORK.
D. M. WHEELER, 19 South Forsyth St. Phone M. 4186. Atlanta 1547. 12-31-16

Carpets and Rugs Cleaned.

ATLANTA STEAM CARPET CLEANING COMPANY (Inc.) 27 West Alexander street. Phone Ivy 4186. Moist and dry cleaning. Rugs woven from your old carpets and rags. Porch shades made to order. 2-8-27

Coal.

Coal, Coke and Wood.
S. M. TRUITT & SONS, for dry wood and best coal. 1-31-21

Contract Painting and Wall Tinting.

J. A. JOHNSON, 397 W. Fair St., West 1288-J, for all kinds of painting and tinting.

Dentist.

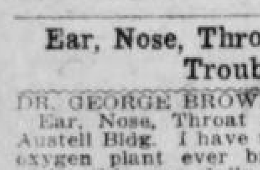

BEST WORK
Crowns (22 k.) $3.00
Bridge work $3.00
Full set teeth $3.00
Filling 50c
R. R. fare allowed 25 miles. All work guaranteed 20 years.
Eastern Painless Dentists
38¼ Peachtree St., Near Walton.
4-2-31

Ear, Nose, Throat and Lung Trouble.

DR. GEORGE BROWN, Diseases of the Ear, Nose, Throat and Lungs, 312-14 Austell Bldg. I have the only compound oxygen plant ever brought South and make this gas daily. Weak, nervous, anaemic and pale people are invited to call. 4-6-13

Engineering.

"Amo Engineers Are Questionable!" ENGINEERING questions of all kinds answered. Fee, $1.00. Amo House, Box 363, Atlanta, Ga. 5-3-5

Engineering and Machine Designing.

G. V. PLANT, M. E.
I DEVELOP YOUR INVENTION. Dixie Pattern and Machine Works, 262 West North Avenue. Main 2829. 4-5-17

HELP WANTED—A Georgian want ad will find it. If Mrs. L. A. Hollingsworth, 88 Culberson Street, will find this and have it marked when the "Want Ad" man calls Saturday he will present her with a dollar.

Fly Screens.

Fly Screens Made to Order.
OAKLAND CITY REPAIR WORKS. Carpenter and cabinet work a specialty. Call West 242-L. Atlanta 528. C. F. Dickey, Mgr. 5-1-37

FLY SCREENS.
METAL AND WOOD FRAMES; portable garages. W. J. Baker Company. Bell phone Ivy 926. No. 811 Empire Life Bldg., Atlanta, Ga. 5-1-4

FLY—SCREENS—FLY
COME SEE our Roll-aawy Screens, our Roller-bearing Screens, our Sliding Screens; none better. It will pay you to see our goods; get prices. 217 Kiser Bldg. Main 1319. Porter Screen Co. J. J. Crawford, Agent. 2-4-14

Fire-Proof Storage.

WE STORE HOUSEHOLD GOODS and pianos. Office and warehouse, 239-241 Edgewood avenue. Ivy 2037. John J. Woodside Storage Company.

Furniture Repairing and Upholstering.

FURNITURE repaired, upholstering, refinishing neatly done. Work called for and delivered. Young K. Carson, 479 Marietta street. Atlanta 3567. 3-5-6

W. L. LUNSFORD & CO., Upholstering, repairing and refinishing furniture of all kinds; satisfaction guaranteed. Phones, Atlanta 5950-F, M. 5111. 3-5-30

Fresh Oysters Daily.

VIRGINIA and New Orleans oysters on the half shell, 40c dozen. 77 Peachtree street

Furniture.

PERFECTION OIL STOVES.
Three-burner, including oven and vessels, complete, $12.50.
CAMERON FURNITURE CO.,
85 South Forsyth Street.
5-1-3

T. C. FURNITURE CO.
Cash or easy payments, 415 Marietta, Phone Atlanta 1797. 4-5-12

Hardware and Tools.

HARDWARE, tools, household specialties. 100 per cent value at 100 Edgewood Avenue. H. G. Martin. 3-11-41

Hat Cleaning.

STRAW HATS, 25c; Soft Hats cleaned and blocked, 35c. George's Hat Cleaning and Shoe Shine Parlor, 3½ E. Ala. Street. 4-10-11

Hatters.

ACME HATTERS make old hats look like new. Mail orders given prompt attention. 20 East Hunter street. 12-3-44

Instrument Makers.

E. A. BOSTROM MFG. CO., Instrument Makers.
NOW LOCATED AT 278½ EDGEWOOD AVENUE. All kinds of high-grade light machine work done. Special attention given to repairing of engineers' instruments. LEVELS and TRANSITS. 3-11-40

Jewelry.

IF your clock stops phone us. Bell Main 4633-J.
Bantz-Colt Co.
5 SOUTH BROAD STREET.

Lighting Fixtures.

ELECTRIC and gas fixtures; all new styles; lowest prices. Queen Mantel and Tile Company, 56 West Mitchell street. Phone Main 681. 1-16-16

Lime, Concrete, Roofing, Stone.

LADD LIME AND STONE COMPANY, Lime, concrete and roofing stone. 918 3d Nat. Bank Bldg. 2-8-50

Machine Work.

MALSBY COMPANY,
Manufacturers of and Dealers in
MACHINERY.
438-40 MARIETTA STREET. 4-5-16

Mining Engineers.

ZEB W. AND W. F. SUMMEROUR, MINING ENGINEERS AND PROSPECTORS.
TWENTY YEARS' FIELD EXPERIENCE.
LOCATING GOLD ORES A SPECIALTY.
CHARGES REASONABLE. AT REFERENCES.
ADDRESS AURARIA OR ROY, GEORGIA. 5-3-4

Mattress, Renovating.

SANITARY MATTRESS RENOVATING—Factory new and up-to-date; moderate prices; give us a trial. Jackson & Orr Company, Means street and W. & A. R. R. Both phones. 3-20-14

BOARD WANTED—If you want boarders, Georgian "Want Ads" will find them. If Mrs. H. Kennedy, 29 West End Place, finds this and has it marked Saturday when the "Want Ad" man calls she will receive a dollar bill.

Roof and Gutter Work.

I REPAIR all roofs, gutters, all kinds sheet iron work. 33 South Pryor. Main 3127. T. W. Hooper. 3-4-62

Safe Cracksman.

Fire and burglar proof safes opened and repaired. C. C. Downes, 29½ Marietta Street. Phones M. 2146. Atlanta 4922. 4-5-11

Sand.

SAND.
SAND in any quantity and quality; prompt delivery. S. M. Truitt & Son. 1-13-32

Sewing Machines.

WE RENT new machines with complete set of attachments for $2 per month; also machines repaired; prompt delivery. Both phones 1893. Singer Sewing Machine Company, 79 Whitehall. 9-14-44

Shoes.

GET the best shoes for the whole family. Peacock & Drennen, 222 Marietta Street. 4-16-28

Shoe Repairing.

SHOES HALF-SOLED, SEWED, 50 CENTS.
At Gwinn's Shoe Shop, 6 Luckie Street, Opposite Piedmont Hotel. Both phones. 3-26-45

Stove and Range Repairing.

STOVE DOCTOR.
STOVE, range and furnace repairing. 61 South Pryor Street. Bell Phone Main 1460. Atlanta phone 1410. 4-10-10

DAN, THE FIXER.
STOVES AND REFRIGERATOR REPAIRING.
We sell second-hand gas stoves.
We sweep chimneys.
121 WHITEHALL STREET.
Atlanta phone 2235. Bell phone M. 2699

Transferring and Moving.

TRANSFERRING and moving a specialty. Prices reasonable. L. Stallings. Bell Phone Ivy 3094-J. 42-25-4

Trunks, Bags and Suitcases.

RETAILED AND REPAIRED.
ROUNTREE'S, 77 WHITEHALL ST.
PHONES: Bell M. 1576. Atlanta 1654.

Umbrellas.

"Taylor-Made" Umbrellas.
BUY from makers; all prices and styles; re-covering and repairing; every umbrella kept in repair free. Phone for salesman; prompt service.
TAYLOR UMBRELLA CO., 116½ Whitehall St. 4-23-35

Violin Maker.

OLD VIOLINS BOUGHT, sold and exchanged; repairing a specialty. The Old Reliable Violin Dealer. Mays Badgett, 34½ Peachtree. 3-31-34

WANTED—Mrs. J. W. Jones, 101 Lucile Avenue, to find this ad and have it marked when the "Want Ad" man calls Saturday. He will present her with a dollar.

Wood.

WOOD.
SOUTH GEORGIA mill cut-offs by the carload or any quantity you may want. They make fine kindling. S. M. Truitt & Son 1-13-33

PIANO BARGAINS.

PIANOS AND PIANO PLAYERS.
SOLD at the lowest prices and on the most reasonable terms at which first-class instruments can be handled. Behr Bros., Newby & Evans, Ludwig and others. Call and see me before you buy.
WALTER HUGHES,
88 N. Pryor St.
5-29-3

POULTRY, PET and LIVE STOCK

Defects in Combs Of Chickens Often Mar Beauty of Fowls

Should Exercise Great Care in Breeding—Value by Judges.

EDITED BY JUDGE F. J. MARSHALL

The pea comb is a triple comb, or a series of three straight combs paralleling each other, and joined to each other at the base, each having small but distinct serreations throughout their length. The two outer rows being lower and thinner than the center one, the points formed in this way being so low and broad that they resemble rows of peas, hence the name given them. This comb should fit close and solid upon the head, rather than to stand up from the head and incline to turn from side to side.

The breeds having this comb are the Brahmas, Buckeyes, all the Cornish and Sumatra. The most common defect in these combs is the twisting from side to side near the middle. In other words, it is a kink in all three of the rows of points and makes the comb decidedly out of line when viewed from in front.

Another kind of comb that is often seen in one where the middle part of the combs show all right and is good shape in itself, but the sides are very faintly outlined and would almost be taken for a single comb at first sight. In mating up such stock for breeding purposes one is very likely to get some single combs and then the trouble has commenced.

The V comb is a very peculiar one and looks much like a pair of horns standing up from the center of the head. They show but very slightly upon the heads of the hens. On the well matured males it shows up all right. The comb in these breeds is, however, not considered a valuable asset, so that the smaller it is the better it is liked.

Value by Judges.

The comb is only valued at 4 points out of the 100. The breeds having this form of comb are as follows: All the Polish (which are eight varieties), the Houdans, Crevecoeurs, and LaFleche, French varieties.

Then we have the Malay and the Silkie, with the strawberry comb, which is not very much of a definite comb and is found only upon these two breeds of relatively small importance. The comb is really of more importance than is generally considered as a distinguishing feature of the breed or variety it represents. Take, for example, the Light Brahma, the variety which stands at the head of our list of thoroughbred fowls for recognized type in breeding and put a sort of mongrel type of comb upon it and what would it be worth? Or the Plymouth Rock and put a wrinkled turn-over sort of a comb upon it and a Rock man would simply laugh at you and want to know what it was mixed with.

It frequently occurs, however, that some of the larger-combed hens of a variety are the heaviest layers. That is, they may have a comb almost too heavy for the breed, although of the right type, and be greatest layers of the flock.

Questions and Answers.

Judge Marshall:—Is it a good plan to breed pullets back to their sire? Some tell me it is just the thing to do, while others say it is detrimental to health. I would be very glad to have your opinion of it.
Monroe, Ga. S. J. R.

ANSWER:—While expert breeders of long experience take the chances of weakened vitality in the offspring for the sake of gaining some valuable points they have been striving hard for, yet, as a rule, it is not good policy to make a business of it. Unless you are sure you are going to be able to intensify a number of good qualities in the next generation, you had better not take the risk of multiplying a lot of serious defects.

You see, it is close inbreeding and is not a good policy for those who are not working for the very highest in type to undertake or run the risk of for health's sake. Of course, it is better to breed that way than to breed brother and sister together.

Eggs—All Varieties.

THE EGGS of different varieties of fowls will be found classified under their respective breeds in the future, instead of under the classification of "Eggs."

Orpingtons.

WHITE ORPINGTON eggs from grand birds, $1 a setting balance of season. Ivy 2614-J. 5-9-27

FINE Buff Orpington eggs, incubator lots, $1 per setting, $5 per 100. 126 Windsor Street. Main 3588. 5-3-20

S. C. CRYSTAL WHITE Orpingtons; eggs, $2, $3, $5 per setting of 15 eggs; old and young stock for sale. George M. Moseley, Menlo, Ga. 2-27-9

FOR SALE—One pen Kellerstrass White Orpingtons, one cock and four hens; also several trios of Cook's White Orpingtons; foundation stock direct from Cook farms. Write for prices. Mrs. F. O. Miller, Fort Valley, Ga. 3-12-16

Poultry—All Varieties.

FREE RANGE DUCK AND POULTRY FARM, Chamblee, Ga. Large stock of White Runners, Leghorns and Rhode Island Reds, enables us to ship fresh eggs, strong and fertile. Write for prices on stock and eggs if you want a bargain. 1-21-18

FOUND—One dollar, if Mrs. J. J. Martin, 401 Gordon Street, finds this ad and has it marked when the "Want Ad" man calls Saturday.

Plymouth Rocks.

BARRED ROCK eggs, pure and fresh, from the Georgia Poultry Farm; $1 per setting. On sale at 12 South Broad Street. 42-4-6

EGGS from prize-winning E. B. Thompson Ringlet Barred Rocks, either mating, $3 for fifteen, $5 for thirty. A. M. Kendall, Dallas, Ga 3-3-11

Cows.

BEEF CATTLE—Thirty head of good beef cattle for sale and ten head of veal calves. J. R. Waldrip, Calhoun, Ga. Bell phone 1602. 41-9-5

COWS.
FIVE-GALLON Holstein and Jersey. Gentle, easy milker and free from tuberculosis. Has produced 388 pounds milk in last ten days. Don't even inquire unless you have ONE HUNDRED DOLLARS to invest. Can be seen at 50 Sycamore Street, Decatur. Frank A. Doughman, Attorney, 605 Fourth Nat. Bank Bldg. Telephone Main 1142 or Ivy 4000. 32-8-5

Dogs.

FOR SALE—English bulldog, stud, three years old, dark brindle, perfect white markings; pedigreed. Price and photo on application. At stud until sold. Fee $10. Lee W. Verdery, Augusta, Ga. 35-7-5

Horses, Mules, Vehicles, Etc.

GOOD BUGGY, $20; surrey, $20; pony cart, $15. Ivy 1497. 37-8-5

Poultry, Plants and Seeds.

H. G. HASTINGS & CO.
SEEDS, PLANTS AND POULTRY SUPPLIES. PROMPT DELIVERIES TO ALL PARTS OF THE CITY. PHONES 2568.

WHITE DIARRHOEA is the most dreaded of all diseases in little chicks, but if taken in time it can be cured easily. We sell Conkey's and Pratt's remedies for this disease and guarantee a cure. 25c and 50c package.

DON'T let the mites and lice get a start on you; disinfect the poultry houses and runs thoroughly with Pratt's Poultry Disinfectant. No germs can live where you use it and it leaves the place nice and clean. Quart 35c, gallon $1.00.

A GREAT many people advocate feeding baby chicks on a feed that has no corn. We have the Rice special feed that is absolutely free from corn. A good, clean feed at $2.50 per 100 pounds.

A NEW LOT of canary birds imported direct from Germany at $2.75 each.

IF YOUR BIRD needs a new cage, come in and see how complete our line is; we have them ranging in prices from $1.00 up to $5.00.

GOLDFISH GLOBES AND ORNAMENTS.

MEDICAL.

DROPSY CURED—Relieves shortness of breath in 36 to 48 hours. Reduces swelling in fifteen to twenty days. Collum Dropsy Remedy Company, 408 Austell Bldg., Atlanta, Ga. 5-25-11

DEWBERRY'S DELIGHT.
WORKS while you sleep. It acts on the liver, bowels and the kidneys and removes the foul waste matter from the intestinal tract that causes 90 per cent of all human ills. Office, 98 Ashby Street. 4-9-16

DR. EDMONDSON'S Tansy, Pennyroyal and Cotton Root Pills, a safe and reliable treatment for painful and suppressed menstruation, irregularities and similar obstructions. Trial box by mail, 50c. Frank Edmondson & Bro., manufacturing chemists, 11 North Broad St., Atlanta.

AUTOMOBILES—The speedy Cartercar will drive up to the door of Mrs. E. L. Daniel, 73 Walker Street, Saturday morning and she will receive a new dollar bill if she has this ad marked.

TYPEWRITERS FOR RENT.

ROYAL typewriters rented; one month, $2.75; three months for $7.00; special rates to students. Royal Typewriter Co., 46 N. Pryor St. Phone Main 2492. 4-25-17

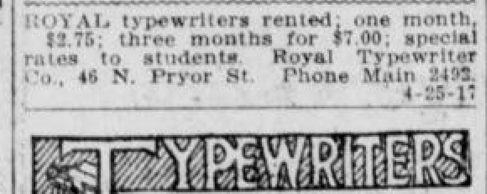

TYPEWRITERS
GOOD machines rented anywhere, $5 for three months. American Writ. Mch. Co., 48 N. Pryor.

TEACHERS WANTED.

WRITE for record of our eight years' work. High class patronage. Efficient service. Foster's Teachers Agency, Atlanta, Ga. 64-8-4

EDUCATIONAL.

EMORY summer school; cool, quiet; fifty days from June 17. Latin, Greek, French, German, English, history, mathematics. Address E. K. Turner, Oxford, Ga. 5-9-1

DRESSMAKING—DRESSMAKERS.

DRESSMAKING—178 Washington St.; reasonable. Main 1978. 5-8-4

ATLANTA REAL ESTATE is increasing in value daily. Many bargains are offered in the Real Estate columns of the "Want Ad" section of The Georgian

THE ATLANTA GEORGIAN
Published by The Georgian Company, 20 East Alabama St. Atlanta, Georgia.

Entered at Atlanta postoffice as second-class matter.

Subscriptions Payable in Advance.
One year, mail, postage prepaid, $5.00
Six months, mail, postage prepaid, 2.50
Three mos., mail, postage prepaid, 1.25
One month, mail, postage prepaid, .45

Subscriptions Payable in Advance.
Delivered by carrier, one year......$5.20
Delivered by carrier, six months.. 2.60
Delivered by carrier, three months.. 1.30
Delivered by carrier, one month .... .45
Delivered by carrier in Atlanta and other cities, one week .... .10

WANTED—MISCELLANEOUS.

WANTED—To buy on installment plan good second-hand Underwood typewriter. State full particulars. R. L. B., Box 680, care Georgian. 31-9-5

RUBBER-TIRED buggy and harness for pony. Call mornings, Ivy 6103. 205-5-8

I BUY MEN'S old clothes and shoes. Drop a card. I. Bock, 177 Gilmer St.

DROP A CARD.
We'll bring Cash for Old Clothes and Shoes.
"THE VESTAIRE."
166 Decatur Street.

WE PAY HIGHEST cash prices for household goods, pianos and office furniture. Cash advanced on consignments. Central Auction Company, 12 East Mitchell Street. Bell phone Main 2424. 8-26-26

FOR SALE—MISCELLANEOUS.

FOR SALE—Oak chiffonier, dressing table and sanitary bed with mattress, cover and two pillows. All for $25. Ivy 3500-L. 5-9-40

FOR SALE—Two good safes; one or both. Call Provident Loan Society, Inc., 14 Auburn Avenue. W. E. McMillen. 5-9-39

DESK (flat-top), quartered oak; 64 inches square; has four sets of drawers; can be used by four persons; good condition. Call 66 S. Broad. 5-9-17

FOR SALE—One set of E. P. Roe's works. Price $5. Call Main 4551-L. 5-9-31

FOR SALE—Furniture of seven-room house, cheap, including new piano. 91 Yonge Street. 201-5-9

PIANO—$125.
WILL SACRIFICE FOR CASH HIGHEST GRADE M. SCHULZ COMPANY PIANO, REPOSSESSED. ORIGINAL RETAIL PRICE $387. WILL ACCEPT $125. F. B. FISHER, 730 CANDLER BUILDING, ATLANTA. 5-9-3

ADJUSTABLE dress form, 36 to 44 bust, perfect condition, easily adjusted. Price $10. Phone 5078. 5-9-2

FOR SALE—Splendid upright piano. Will sell at a very low price for cash. Phone Main 5116-J. 25-9-5

FOR SALE, CHEAP—Modern soda fount, installed for business, and lease on corner store, in colored section. Address G. L. G., Box 442, care Georgian. 30-9-5

TICKET to Denver, first class, cheap, from Augusta-Atlanta via New Orleans. Limit June 1. Address P. O. Box 551, Birmingham, Ala. 29-9-5

FOR SALE—66-inch sanitary rolltop desk; cost $80; will sell for $45, brand-new. 707 Fourth National Bank Building. 5-4-50

DUNTLEY PNEUMATIC CLEANERS remove dirt and germs from rugs, carpets, floors, etc.; vacuum cleaners from $32.50 up; vacuum sweepers, $9.75. C. J. Daniel & Co., 416 Fourth National Bank Building. 12-2-11

FURNITURE—We buy and sell cash bargains. Southern Wreckage Company, 114 South Forsyth Street. Both phones. 1-17-5

GROCER'S ice box for sale cheap. 391 S. Pryor Street. 5-8-23

FOR SALE—ANGORA GOATS, beautiful thoroughbred. J. W. Howard, 507 Candler Bldg. 5-8-202

SINGER sewing machine for sale cheap; first class condition. Phone Ivy 2560-J. 5-8-13

FOR SALE—MISCELLANEOUS.

GASOLINE plant complete, with four arcs, three inside, one outside; cheap. Call Main 9177 Bell, or 36 Standard phone for information. 203-5-8

IMMEDIATE SHIPMENT of our famous Nancy Hall sweet potato sprouts at $1.25 per thousand, or $1.50 delivered. We ship nothing but good strong stock, and guarantee entire satisfaction. The Bear's Head Farms, Pine Castle, Fla. 43-7-5

FOR SALE—About 10,000 second-hand bricks cheap; also vacant lot; big bargain. Apply 1045 E. Fair Street. 5-7-29

FOR SALE, CHEAP—Big cedar chest, $10, and cedar-lined wardrobe trunk, $15. Mrs. Johnson, Box 54, care Georgian. 203-5-7

FINE CARNATIONS 60c per dozen. Alta Vista Floral Co., 601 Sells Ave. West 135. 5-5-31

AUTOMATIC REFRIGERATOR
Pays for itself in ice-saving.
$17.50 to $75.00.
C. H. MASON,
6-8 WEST MITCHELL STREET.

25 H. P. PORTABLE saw mill outfit for sale cheap. Royal Lumber Co., Atlanta, Ga.

SHAVINGS for sale. Two-horse load, $1.00. Royal Lumber Co., Oakland City. 5-3-20

FOR SALE—Bedstead and bureau in good condition; bargain for cash. Address Bargain, Box 102, care Georgian. 30-3-5

A NEW BROOM DOES NOT SWEEP CLEAN.
LET US prove this in your home by free demonstration. Full particulars at 107 Temple Court Building. L. R. Sires, agent. Phone Main 667. 5-2-30

FOR SALE—Two pool tables, practically new; been in use in club room and not hurt; must sell at once; bargain; original cost $400. Address P. O. Box 87, Jonesboro, Ga. 5-1-6

C. S. HULLS Headquarters. F. R. Logan & Co., Atlanta. 4-20-32

BANKRUPTCY blanks, $1.50 per set. Warranty deeds, bonds for title, Mortgages, contracts, Stock certificates and bonds. Bennett's, 25 South Broad. 201-20-13

FOR SALE—Sweet potato plants for sale, $1.25 per 1,000. L. W. Bates, Lakeland, Fla. 33-21-4

SEND $1 for 500 extra early sweet potato plants, lemon yams, or 500 Bermuda onion plants, the big kind. Address the Model Farm, Tifton, Ga. 3-20-7

SIGNS BROWN SIGN & PAINTING CO., 77½ Whitehall. M. 3780. 3-18-33

SAFES, FILES, cabinets, new and second hand. Gookin Bank and Office Equipment Company, 113-115 N. Pryor Street.

NEW RUBBER TIRES put on your baby carriage. Repaired, repainted and re-covered. Phone Ivy 3076. Robert Mitchell, 229 Edgewood Avenue. 3-13-9

KENTON SIGNS signifies best quality. Kent Sign Co., 130½ Peachtree Street. 3-5-20

NO. 10 SNOWDRIFT 87½c, country eggs 19½c dozen, 40c coffee 28c pound, 30c coffee 22c, 25c coffee 19c pound. Cash Grocery Co., 118 Whitehall. 2-21-7

WE RENT good pianos $3 per month up. We sell good pianos $5 per month up. R. P. BECHT COMPANY, 107-108-109 Temple Court Building. Main 667. 2-19-26

The Georgian's Rent Bulletin

ROOM AND BOARD.

COZY INN.
ONE of the best located boarding houses in the city; twenty rooms; two years' lease; furnished with everything one could wish; new, up-to-date; electric lighted; half block from Peachtree; ill health the cause of sacrifice. 16 West Ellis. Ivy 6552. 46-9-5

WANTED—Boarders in West End home; large front room; best board. 332 Gordon. West 109-J. 5-9-35

A FEW BOARDERS wanted at 46 Houston Street. Ivy 6673-J. 5-9-37

SIX GENTLEMEN can secure first-class room and board with private family; large, airy rooms, bath. Apply 16 Ponce DeLeon Avenue, corner Church. Bell phone Decatur 138. 5-6-17

SIX GENTLEMEN can secure first-class room and board with private family; large, airy rooms, bath. Apply 16 Ponce DeLeon Avenue, corner Church. Bell phone Decatur 138. 5-9-19

LARGE, cool room and board in suburban home; good servants; large porches, shade trees, big vegetable garden, fruit, cows and chickens. Phone Decatur 289. 5-9-24

DELIGHTFUL rooms, with or without private bath; table board a specialty. Mrs. F. B. Gregory, 514 Peachtree Street. Phone Ivy 1499-J. 5-9-32

FOR RENT—To gentlemen only, with or without board, cool, delightful rooms, private home, on car line. 336 Pulliam. Main 5438. 5-8-26

402 PEACHTREE.
NICELY furnished rooms, with best of table board. Ivy 3157-L. 5-8-30

87 E. NORTH AVE.
BEAUTIFULLY furnished rooms, excellent table board. Ivy 2423-J. 5-8-27

ONE nicely furnished front room with board for couple or gentlemen, at 74 Forrest Ave. Ivy 4345. 5-8-16

WANTED BOARDERS—Splendid rooms and board in West End home. Bell Phone West 568-J. 41-8-5

BOARD for gentlemen; reasonable rate, all conveniences, pleasant surroundings, best fare. Write Box 60, Georgian. 25-7-5

CAN ACCOMMODATE two business men or ladies with nice cool rooms, also breakfast and 6 o'clock dinner. 30 East Cain. Ivy 2903. 5-7-12

ONE large downstairs room for two; private bath, hot and cold water; electric lights; terms reasonable. 223 North Jackson. Ivy 5235-L. 5-6-23

BEST MEALS IN TOWN, $3 WEEK. ROOM AND MEALS, $4. 197 SOUTH PRYOR. CALL MAIN 5048. 5-5-30

ROOM AND BOARD for couple, either sex, in private West End home; all conveniences; reasonable. Phone West 1255. 70 Grady Place. 5-5-26

COUPLE can secure front room and board; all conveniences. 338 West Peachtree. Ivy 6908-J. 5-5-23

WANTED—Boarders; nice rooms and board at 119 S. Pryor Street. 26-5-5

NEATLY furnished room with good board. 45 Irwin. Call Ivy 5843. 5-3-13

LARGE, light room, with board, in an elegantly furnished private, modern home, in the prettiest part of the city; everything strictly first-class; a real pleasant home to a refined, permanent couple; references. 619 West Peachtree. Mrs. Corey. Ivy 5635-J. 5-1-26

PEACHTREE INN.
Peachtree and Alexander Sts. American plan* $7.50 week up. Room to yourself. European, $3 week up. 1-9-34

36 EAST NORTH AVE.
BETWEEN the Peachtrees; nicely furnished rooms and excellent table board. Ivy 6501. 4-28-16

NEATLY furnished rooms; homelike cooking, also table board. 127 Capitol Avenue. Main 5172-J. 4-23-7

WORK—If you want a position, Georgian want ads will find it. If Mrs. D. Alexander, 204 Oak Street, has this ad marked when the "Want Ad" man calls Saturday she will receive a dollar bill.

ROOMS AND BOARD.

Wanted.

WANTED—By young man, room and board, North Side. Address J. P., care Georgian. 203-5-6

WANT ROOM and board, private family. Would like to exchange part German, music and dancing lessons. First-class references. Address Beps, care Georgian. 201-5-7

TWO LADIES desire room and board in private family. Will furnish same. North Side preferred. References. Address Room, care Georgian. 200-5-7

Unfurnished.

TWO large rooms for housekeeping, in private home in Inman Park, by young couple without children. Ivy 6963-J. 203-5-9

ROOMS FOR RENT.

Furnished.

LARGE, well furnished front room; hot bath; close in. 20 West Harris St. 40-9-5

NORTH SIDE, four large rooms for light housekeeping; closet in each; porch and sink; gas on separate meters, second floor; private home; no children. 7 Boulevard Place. 5-9-51

COMFORTABLY furnished room, all conveniences, close in; only $8; for summer. Mrs. A. C. Wilson, 158 Capitol Avenue. 5-9-200

FOR RENT—Two furnished rooms, adjoining bath; will rent separately if preferred; close in. Ivy 7255-J. 5-9-34

ONE nicely furnished room in the Corinthian Apartments for elderly or business lady only; connecting bath. Call Ivy 1717. 5-9-36

TWO nicely furnished rooms for light housekeeping. 158 Washington St. Main 1636. 5-9-38

NICELY furnished light housekeeping room; $3 per week. 388 Peachtree St., opposite Peachtree Inn. 38-9-5

FRONT ROOM in apartment; close in; walking distance. Phone M. 1249-J, or call 254 Central Ave. 36-9-5

ONE NICELY furnished room, all conveniences, at 43 West Peachtree. Ivy 2160. 5-9-28

NICE FRONT room on West Peachtree, with or without board. Ivy 2962-J. 5-9-30

FOR RENT—One clean, well furnished room; hot and cold bath attached. Ivy 1197. 5-9-25

TWO connecting rooms for light housekeeping; connecting bath. 289 Rawson Street. 5-9-23

WANTED—Business lady to make her home with private North Side family. All conveniences. Reference. Atlanta phone 1791. 33-9-5

LARGE upstairs front room; gentleman only; private home; screened windows, electric lights, furnace, hot water. 109 Forrest Avenue. Ivy 6310. 5-6-6

THREE ROOMS complete for housekeeping; all conveniences. Phone 6903 Ivy. 26-9-5

NICELY furnished front room, close in; reasonable; good location. 59 West Baker Street. 32-9-5

ROOMS FOR RENT.

Furnished.

LARGE upstairs front room; gentleman only; private home; screened windows, electric lights, furnace, hot water. 109 Forrest Avenue. Ivy 6310. 5-6-6

NICELY furnished large front room, with private bath. 64 Forrest Ave. 5-8-29

TWO light housekeeping rooms, adjoining bath. $15 per month. 371 Glenn St. 5-8-25

LARGE single furnished room; every convenience; reasonable. 343 South Pryor. 5-9-53

FOR RENT—Three furnished rooms, private bath, for housekeeping, on car line. 111 Cooper Street. 5-9-44

FOR RENT—Furnished rooms; every convenience; connecting bath, at 43 East Cain. Ivy 2020. 39-9-5

NICELY furnished room, dressing room, stationary washstand; prefer traveling gentleman; private home. Ivy 2188-J. 5-9-49

THREE nicely furnished rooms and kitchenette. Private home. Modern conveniences. Gordon Street. West 1027-J. 5-1-25

MARKET BASKET—If Mrs. J. B. Reynolds, 116 Oak Street, reads this as she does the Market Basket, and has this ad marked when the "Want Ad" man calls Saturday, she will receive a dollar bill.

FURNISHED front room, close in. 65 Woodward Ave. Main 1548-J. 5-8-18

LARGE room, four windows, nice porch, electricity, bath, telephone; close in. 62 Williams St. Ivy 6760-J. 5-8-20

FURNISHED rooms; private home; all conveniences; hot and cold baths. 19 E. Harris. Ivy 6349-J. 5-8-11

FOR RENT—Two lovely front rooms, neatly furnished, all conveniences, close in, for gentlemen. 137 Capitol Avenue. 5-8-5

TWO nicely furnished rooms to four young men; separate beds; hot water, bath; all conveniences. Ivy 1295, 358. Peachtree St. 5-8-15

THREE nice furnished rooms; hot and cold bath. Main 2286. 5-8-12

FURNISHED ROOMS—Near in; private location; cool rooms; for gentlemen. 11 Cone Street. 29-7-5

TWO connecting furnished rooms for rent. 306 South Pryor Street. 25-8-5

NICE furnished rooms, with bath, for light housekeeping. 108 Pulliam St. Phone Main 5045. 202-5-8

NICELY furnished room for rent on North Side; $20; all conveniences. Phone Ivy 3656-J. 5-7-11

ONE nicely furnished room for two gentlemen or couple without children, with or without board; private home; Grant Park section. Main 3606-J. 5-7-21

NEWLY furnished; private family; all conveniences; close in. 82 West Harris. Ivy 3607-J. 5-6-20

ONE furnished room for rent to couple without children. 39 West Linden. 5-6-21

LARGE front room, with board, in small family. 148 West Peachtree. Ivy 5775-J. 5-3-28

FURNISHED ROOM for rent, 293 North Boulevard. No children. Ivy 3406-J. 5-3-11

TWO furnished housekeeping rooms, $4 per week; front bed room, $2.50. 34 Carnegie Way. 49-7-5

VERY LARGE front room on first floor; all conveniences; $8 month. West 806-J. On car line. 5-7-37

TWO connecting rooms, furnished complete for housekeeping, in private family; sink in kitchen. All conveniences. 79 West Baker. 5-7-32

FOR SALE—If Mrs. H. M. Carter, 204 Lawton Street, will mark this and have it in hand when the "Want Ad" man calls Saturday, she will receive a new dollar bill.

TWO OR THREE beautifully furnished rooms, complete for light housekeeping; lovely pictures, electricity, sink in kitchen, hot bath. Bell phone. Best location, with owner. 290 Washington. 5-7-33

ROOM FOR RENT—Elegantly furnished; within three blocks of Candler Bldg. Call at Apartment 1, The Oglethorpe, 195 Ivy St., or phone Ivy 759. 205-5-7

TWO upstairs furnished rooms for housekeeping. 53 Crew St. 5-7-23

DELIGHTFUL front room, one block from Candler Building. Apply Apartment 1 The Wellington. Ivy 5983. 5-7-20

ONE nicely furnished front room; private home; $10 per month. 215 Courtland St. 38-7-5

NICELY furnished room; all conveniences; gentleman preferred. Main 2378-J. 5-5-22

NICE front room, suitable for couple or two young men, at 109 Washington. 5-5-25

LOVELY furnished front room, North Side, walking distance; private home. Phone Ivy 2098-J. 5-4-44

FRONT rooms, furnished, hot and cold bath, close in. 311 Whitehall, Atlanta phone 4810. 5-3-33

TWO very large furnished rooms, large closets, plenty of hot and cold water, excellent table board; also large garage; easy to get in and out. Apply 121 Capitol Square. 5-3-31

HANDSOMELY furnished large front room, private bath, shady lot; gentleman preferred. "Peachtree," Georgian. 95-4-5

BURGLAR PROOF—If Mrs. R. C. Ware, 419 Gordon Street, has this ad marked when the "Want Ad" man calls Saturday she will receive a dollar for the trouble.

Unfurnished.

THREE or four very nice connecting rooms for housekeeping; very reasonable rate; first or second floor. 343 S. Pryor. 5-9-54

THREE connecting rooms, to couple, in private family; sink in kitchen; bath and phone. Main 3940. 66 Woodward Avenue. 5-9-43

THREE connecting unfurnished rooms, close in; sink in kitchen; fine location. 303 Rawson Street. Atlanta phone 3335. 202-5-9

THREE OR FOUR rooms and kitchenette, connecting; downstairs; all conveniences. Call Miss Fuller. Main 2677-J. 27-9-5

THREE connecting rooms, gas, sink in kitchen, near Highland Ave. 428 Greenwood Ave. 5-8-22

FIVE beautiful upstairs rooms; bath, gas, electricity and use of phone, with couple. 11 North Moreland Ave. 206-5-8

FOUR ROOMS, upstairs; private bath, electric lights, gas; to refined couple. Atlanta phone 277. 5-7-15

TWO unfurnished connecting rooms, adjoining bath, suitable for light housekeeping, on good car line, with private family. Apply M. Overton. Ivy 3800. 5-7-17

THREE large connecting rooms to couple without children. 32 Castleberry Street. 5-7-16

ENTIRE first floor, consisting of four very large rooms and large hall. In first-class neighborhood. Call Ivy 6705. 5-7-18

SITUATION—A Georgian want ad will find it. If Mrs. A. B. Dickens, 188 Gordon Street, finds this and has it marked when the "Want Ad" man calls Saturday he will present her with a dollar.

ROOMS FOR RENT.

Furnished or Unfurnished.

FOR RENT—Room, furnished or unfurnished; electric lights, phone; between the Peachtrees; close in. Apply 12 East Pine St. 5-9-55

THREE connecting rooms for light housekeeping, furnished or unfurnished, with use of gas stove, for $8.60. 133 Fowler Street. 5-9-42

IN SUBURBS—Have three lovely rooms, connecting and convenient, would like to rent to refined parties; splendid location and neighborhood; very reasonable. Address F. R. A., Box 50, care Georgian. 5-9-13

ONE FURNISHED and two or three unfurnished rooms for light housekeeping. Walking distance. Main 5504-J. 5-9-20

ROOMS for rent, furnished or unfurnished. 467 Whitehall. 5-8-21

FOR RENT—Four large, beautiful unfurnished rooms; hall and private bath, hot and cold water; gas range, connected, suitable for light housekeeping, or will furnish and rent to gentlemen or en suite. Ivy 7089-J. 5-1-24

THREE comfortably furnished or unfurnished rooms for light housekeeping; refined home; would prefer middle-aged couple. Call mornings. 296 Rawson. Main 3376. 5-4-38

NICE furnished or unfurnished rooms; good location; close in; on North Side. Ivy 2903. 5-3-19

WANTED—Mrs. J. B. Smith, 133 Oglethorpe Avenue, to have this marked Saturday morning when the "Want Ad" man calls. He will give her a new dollar bill.

APARTMENTS FOR RENT.

Furnished.

FOR RENT—Cool, clean, well-furnished four-room and bath apartment; location perfect. Apply 231 West Peachtree. 5-9-52

NICELY furnished five-room apartment in the Colonial, 84 E. North Ave. Ivy 847-L. 5-8-33

FOR RENT—During June, July and August, nicely furnished upstairs apartment consisting of four rooms, bath and large hall, sleeping porch; also front and back porches. In quiet neighborhood and in the coolest part of city. Only a block and a half from car line. Has to be seen to be appreciated. For other information call Ivy 6085 or apply to 433 Spring Street. 5-8-9

SUITE of three delightful rooms, furnished for housekeeping; no children; private home; references required. 159 East Pine Street. Ivy 6823-J. 5-7-35

$10—FIRST FLOOR housekeeping apartments; extra good furnishings, parlor, phone and water; walking distance. Atlanta phone 5828-B. 5-6-27

Unfurnished.

NEW six-room modern apartment; second floor; bath, pantries. 95 West Tenth. Ivy 6125. 37-9-5

WANTED—To sub-lease my unfurnished apartment, all modern conveniences. Apartment H, 312 Rawson Street. Phone Main 5478-J. 5-5-24

APARTMENT NO. 5 Werner Apartments; three rooms; light and airy. Possession May 15. W. H. L. Nelms, 49 Washington Street. 5-4-38

FOR RENT—Six-room steam-heated apartment; close in; North Side. Stewart & Cooper, 317 Peters Building. Main 1228. 4-30-45

Furnished or Unfurnished.

FURNISHED or unfurnished apartment, located on Peachtree Street, near Tenth. Four rooms and bath. Will vacate at once. Address Box 250, care Georgian. 35-9-5

TWO ROOMS, kitchenette and bath; also garage; no children; references. Phone Ivy 2432. 5-9-26

HOUSES FOR RENT.

Furnished.

MY HOME, 302 Myrtle Street, furnished for summer months; seven rooms; two baths; $60 per month. Bell phone Ivy 62. 5-9-41

FURNISHED home, seven rooms, Juniper Street; cool and shady. F. L., care Georgian. 5-9-50

COMPLETELY furnished seven-room house for summer. References required. 98 Main 4170-L. 5-5-12

Unfurnished.

FOR RENT—Eight-room new house with sleeping porch, overlooking Piedmont Park. 118 East Eleventh Street. Price $40 month. Apply at 845 Piedmont Avenue. Thomas Mayson. 26-8-5

HOUSES FOR RENT.

Unfurnished.

445 LUCKIE STREET—Eight rooms; good location. 69 Central Place. Seven rooms, close in; cheap rent. Call Webster. Day, Main 2106; night 2506. 905 Fourth National Bank Building. 5-7-203

OUR RENT list describes everything for rent. Call, write or phone for one. Ivy 3390. Charles P. Glover Realty Co., 2½ Walton street. 2-13-43

GEO. P. MOORE,
Real Estate and Renting.
10 Auburn Avenue.
FOR RENT.

AT No. 212 Rawson Street, corner Central Avenue, we have a second-floor flat of six rooms, carrying all modern conveniences. The walls have just been retinted, and the house is in first-class condition; within ten minutes' walk of center of the city; close to school, and in best section on the South Side. Price $27.50.

NO. 8 Connecticut Avenue, Edgewood, Ga. At this number you will find a six-room cottage, with all conveniences, except bath; large lot; house is in good repair. This is an ideal place for any one who desires to raise chickens, as the lot is very large.

OFFICE SPACE FOR RENT.

OFFICE space for rent, with use of telephone. 419 Empire Bldg. Phone Main 3168. 5-8-19

DESK room for rent; also furniture; $5 month for space. 715 Temple Court. 204-5-8

DESK SPACE with use of telephone. Apply 533 Candler Bldg. 4-25-9

ROOMS WANTED

Furnished.

WANTED—Two connecting rooms, furnished for light housekeeping; Grant Park section preferred. Address P. O. Box 604, City. 36-7-5

HOUSES WANTED.

Furnished.

RESPONSIBLE person wishes to care for home during summer. Address G. Box 700, care Georgian. 22-8-5

You May Find Just What You Have Been Looking for in These "WANT ADS"

AUTOMOBILES
For Sale, Repairs and Accessories.

FORD RUNABOUT—Good running order; will sell cheap for cash only. Address Cash, Box 109, care Georgian. 43-9-5

WINDSHIELDS.
RADIATORS, lamps, fenders, repaired as good as new. Mfrs. all kinds sheet metal work. Warlick Sheet Metal Co., 248 Edgewood. 3-4-64

Castiron Welding
AUTOGENOUS METHOD.
AUTO AND ALL MACHINE PARTS.
METAL WELDING COMPANY.
MAIN 3013. 86 GARNETT STREET. 2-26-6

I HAVE a Baby Maxwell car in fair condition that I wish to trade for a late model Ford raodster and will pay some cash difference. C. A. Brown, Coleman, Ga. 5-5-4

FOR SALE OR EXCHANGE—One five-passenger combination Q Maxwell car, in good condition. Will trade for two-passenger Ford or sell cheap. Address Lock Box 22, Dallas, Ga. 61-5-4

BIG bargain in a five-passenger touring car; fully equipped; $299 cash. 35 N. Forsyth St. 5-7-8

Good Used Cars
At Reasonable Prices.

Courier Roadster, fully equipped, electric lights.....$275.00
Buick Model 10 Roadster, electric lights.....325.00
Overland four-passenger, newly painted, new top.....350.00
Primo Touring Car, new top and seat covers.....450.00
Maxwell Roadster, Sportsman type, model Q, fully equipped, electric lights.....375.00
Maxwell Touring, model G, four-passenger, fully equipped.....450.00
Everett, 1912 model, foredoor, five-passenger touring car, fully equipped.....575.00

These cars are in good running condition and worth more than the prices quoted above.

BUICK MOTOR COMPANY,
241 PEACHTREE ST. 4-11-8

WARNING TO INFRINGERS AND IMITATORS.
LIQUID TIRE TONIC IS PROTECTED BY U. S. DUYREA PATENT, NO. 578551, AND ALL INFRINGERS, AGENTS OR USERS ARE HEREBY NOTIFIED THAT THEY MUST ANSWER IN THE COURT FOR VIOLATION OF THIS LAW. LIQUID TIRE TONIC COMPANY, KANSAS CITY, MO. 4-8-43

ATLANTA RADIATOR CO.
REPAIRING and manufacturing. Lamp and fender work. 72 Ivy Street. Atlanta phone 3816. 3-10-12

THOR MOTORCYCLES, repairs and accessories; best equipped repair shop in city. We will take care of you. Southern Motorcycle Co., 116 Edgewood Ave. 3-26-31

DOBBS TIRE REPAIR CO.
WE REPAIR AND SELL ALL MAKES OF TIRES AND TUBES. 226 PEACHTREE STREET. PHONE IVY 5646. 4-1-3

VULCORINE
IS ONE practical solution of the tire trouble; it is chemistry, scientifically applied; it has been examined and approved by Edgar Everhardt, professor in charge of department of chemistry at Atlanta College of Physicians and Surgeons, and is guaranteed to give satisfaction or money refunded. Vulcorine Co., 309 Peachtree St. 3-26-45

WE have several Flanders chassis and will build body and paint car to your order. Bargain prices. Don't buy any second-hand car until you see us. NORTH PRYOR GARAGE, NORTH PRYOR PLACE. 4-2-28

A 1911 FOR-PASSENGER CADILLAC; best car ever built and we will let you see us overhaul it and put it in brand new shape; price right. Come see it. Travis & Jones, 26 James Street, third floor. 3-1-54

Automobiles For Rent

DUNHAM MOTOR CO.
FIVE and seven-passenger cars. Garage, 112 East Ellis Street. Call Bell phone Ivy 2496 day, Main 4325 night. 3-21-23

Tire Repairing

HIGH-GRADE STEAM VULCANIZING. Retreading a specialty. Prompt attention given express shipments. Sanders-Speer Vulcanizing Company, 100 Spring Street, Atlanta, Ga. 3-28-15

Motorcycles.

MOTORCYCLES ** EASY TERMS ** BICYCLES.
EXCELSIOR motorcycles, high-grade bicycles; complete line new and used bicycles and motorcycles; complete stock parts and accessories; modern service depot. Lowest prices; easy terms. ALEXANDER-SIEWALD CO., 145-147-149 Edgewood Avenue. Phone Ivy 1609. PHONE FOR DEMONSTRATION. 4-1-22

LOST—Mrs. Dora Harper, 54 West End Place, will lose one dollar if she fails to read this and have it marked when the "Want Ad" man calls Saturday.

BUSINESS OPPORTUNITIES.

A QUESTION—Will some busy moneyed man answer. My new patented device will make you wealthy. How can I get your attention. Will some man with nerve reply? Address P. O. Box 740, city. 44-8-5

WANTED—Party with $2,000. Very good paying business. Address Box 877, care Georgian. 5-7-3

WANTED—Partner to push State agency; business will pay one 100 per cent; two thousand needed; bear investigation. H., Box 200, care Georgian. 5-7-5

WELL EQUIPPED job printing office in prosperous South Georgia city for sale; business good and terms can be arranged to suit the purchaser. Address Box 178, Swainsboro, Ga. 5-6-19

PATENT RIGHT FOR SALE.
A VALUABLE improvement on wall construction, damp, heat and cold proof; eliminates repairs; less insurance; perfectly sanitary. See the Modern Construction Company, rooms 408-409 Gould building, Atlanta, Ga. Phone Main 4398. 3-2-6

BUSINESS GUIDE—If Mrs. L. P. Mitchell, 19 York Street, has this marked when the "Want Ad" man calls Saturday, he will present her with a dollar bill.

MONEY TO LOAN.

Money to loan on city property. Watt Kelly, Attorney, 400 Temple Court Building. 43-2-5

R. C. DESAUSSURE.
TIME and monthly loans negotiated on real estate. Room 813 Atlanta National Bank Building. 4-29-25

WE loan money on furniture and household goods. F. & J. Loan Company, 120 Decatur Street. 4-25-8

MONEY ON HAND for immediate loans on property in or near Atlanta. J. E. VanValkenburg, 501 Equitable Bldg.

MONEY FOR SALARIED PEOPLE AND OTHERS, upon their own names; cheap rates, easy payments. Confidential D. H. Tolman, 820 Austell building.

WEYMAN & CONNORS.
ESTABLISHED 1890.
Mortgages on Real Estate. 4-1-3

FARM LOANS PLACED in any amount on improved farm lands in Georgia. The Southern Mortgage Company, Gould building. 7-13-1

WE HAVE plenty of money to lend at lowest rates on Atlanta and nearby property, either for straight or monthly payment plant. Also for purchasing purchase money notes. Foster & Robson, 11 Edgewood avenue.

SPECIAL HOME FUNDS TO LEND, any amount; 6 per cent. Write or call, S. W. Carson, 24 South Broad street. 4-1-17

MORTGAGE LOANS
On Atlanta Property.
BUSINESS BUILDINGS,
5 and 5½ per cent.
RESIDENCE BUILDINGS,
6½, 6 and 6½ per cent.

Your rate depends upon the location. Without notice you can pay back a hundred, any multiple of a hundred dollars, on the entire loan on any interest date.

TURMAN, BLACK & CALHOUN.
Loan Correspondents,
PRUDENTIAL INSURANCE COMPANY OF AMERICA.
203-8 Empire Building.

REAL ESTATE—If you want to buy or rent a home, read the Real Estate Section of The Georgian. If Mrs. E. C. Henderson, 57 Oglethorpe Avenue, finds this and marks it, she will be presented a dollar by the "Want Ad" man when he calls Saturday.

MONEY WANTED.

WANTED—To borrow $50 for 60 days; pay good interest and will give treble the amount of loan as security. Box 90, care Georgian. 5-8-200

6%—WE WILL PAY—6%
ON SAVINGS.
IN SUMS of $500 to $5,000. The Merchants and Mechanics' Banking and Loan Co., 209 Grant Building. Tel. Ivy 5341.
Cash Capital $120,000.
Thos. J. Wesley, Cashier.
B. M. Grant, Pres. 3-11-50

REAL ESTATE FOR SALE.

IN one block of Ansley Park I have a lot 50x188 that I want to sell for $700. I will take $50 cash and $15 per month. Address "Mack," Box 17, care Georgian. 5-8-6

BETTER see Fernwood (Peachtree Road) before all the best lots are sold. Frontage 50 to 200 feet and depth 200 to 500 feet. Prices $250 up; no interest. Plats at Charles P. Glover Realty Company, 2½ Walton Street. Phone Ivy 3390. 5-8-7

MY EQUITY in choice West Side lot, worth $700 to $800, for a little less than $100. Address Real Estate, care Georgian. 31-8-5

AM LEAVING city and must sell my house at 23 Rosalia Street, near Grant Park; nearly new; good neighborhood; six rooms; all conveniences. B. F. Adams. 44-7-5

FOR SALE—By owner, one new, up-to-date two-story six-room house, North Side, 12 Greenwood Avenue; also new, modern five-room house at 38 Brooks Avenue; cheap city lots on time. Write J. M. Berriman, 515 Third National Bank Building, or phone Ivy 1421. 5-7-7

I HAVE two farms, 125 acres, and one 75 acres. Will exchange one or both for vacant lot. Call Milton. Main 2053. 5-3-24

LEASE OR SALE—Artistic bungalow; screened, tiled, furnace, garage. Address "Ansley Park," care Georgian. 93-4-5

LET US BUILD you a home. Will buy you a lot or pay off your lot. Terms to suit. 400 Temple Court. Main 4189. 4-18-43

I HAVE seven acres, three-room house, half block car line, all cultivated, fine for trucking; will exchange for small renting property. Call Milton, Main 2053. 5-3-24

Spring Street, near Twelfth Street, two-story nine-room house; price $5,500; $750 cash required; balance easy terms, if desired. Address G. A. Dunlop, 301 Mutual Building, Richmond, Va. 5-3-9

FOR SALE—Beautiful lot, 60 by 232 feet; $1,600; right on Peachtree. Easy terms. See me quick. Address Peachtree, Box 800, care Georgian. 5-2-4

FOR RENT—If Mrs. J. W. Jones, 12 Park Street, will find this ad and have it marked when the "Want Ad" man calls Saturday he will present her with a dollar bill.

REAL ESTATE FOR SALE OR EXCHANGE.

OFFER my nice home on North Side, mile limit, double car line, $8,500; easy terms. Good for investment. Owner. Phone Ivy 2414-J. 200-5-7

FOR BEAUTIFUL HOMES and building lots in College Park, the most desirable suburb of Atlanta, see I. C. McCrory.

REAL ESTATE WANTED.

WILL MAKE good cash payment on six-room cottage in North Boulevard section. Must buy soon. Renter, Box 849, care Georgian. 5-6-2

ANSWER—Just as you have read this will others read your ad if you place it in the Want Ad columns of this paper. A word to the wise is enough.

LEGAL NOTICES.

GUARDIAN SALE.
GEORGIA—Fulton County.
By virtue of an order of the court of ordinary of said county, granted at the May term, 1913, will be sold before the court house door of said county, on the first Tuesday in May next, within the legal hours of sale, the following property of the estate of Marguerite Smith, to-wit: A one-twentieth undivided interest in all that tract or parcel of land situate, lying and being in the city of Macon and county of Bibb, in said State, and distinguished in the plan of said city as parts of lots Nos. one and two (1 and 2) in block No. sixty-one (61), in the southwest common of the city of Macon, and fronting on Tattnall Street sixty (60) feet, and running back the same width one hundred and fifty (150) feet, and containing one-quarter of an acre, more or less, said lot adjoining on the three remaining sides the lands belonging to the estate of B. F. Ross, with an alley on the north, between said lands and the lot herein described, and being the residence of E. P. Smith, late of said County of Bibb, deceased, and being the same property contained and described in deed from Susan M. Persons and Clara F. Florence to Mrs. E. E. Smith and Mary E. Smith, recorded in Deed Book "DD" in the clerk's office of Bibb Superior Court, folio 541, on February 23, 1882, which one-twentieth undivided interest is probably worth one hundred and fifty dollars.
Terms cash.
MRS. LULA SMITH.
Guardian of Marguerite Smith.
HINES & JORDAN, Attorneys. 5-9-8

REAL ESTATE AND CONSTRUCTION NEWS

W. G. Raoul Property To Be Put on Market

Ten Lots Facing Piedmont Park. Druid Hills Sale—Improvements on Peachtree Road.

Ten lots in the estate of the late William G. Raoul, facing Piedmont Park, will be sold at private sale by the Forrest & George Adair real estate agency, according to announcement made to-day. The property was carefully assembled by Captain Raoul through a long period of years and this is the first time it has been offered for sale. The lots are on the west side of Piedmont Avenue, between Thirteenth and Fourteenth Streets. Several of them taken together were offered two years ago as a site for the State's executive mansion. The frontages are from 60 to 70 feet and the depths 150 to 200 feet.

Greenwood Avenue Sale.

Eugene S. Kelly has bought through his concern, the Charles P. Glover Realty Company, a residence lot on Greenwood Avenue, between Highland Avenue and Briarcliff Road, just west of Druid Hills, for $11,500. This lot is 305 by 169 feet. It was bought for investment from a client of the Glover agency.

Meetings at City Hall.

People who are working for a regrade of Whitehall and West Peachtree Streets are meeting this afternoon with the streets committee of Council at the City Hall, to urge improvements on their thoroughfares. The Whitehall Street matter is expected to be settled at this conference, and the West Peachtree question will be taken up later.

Foundry Street Purchase.

Mrs. Bertha Kline has bought through J. H. Ewing, of the Smith & Ewing real estate agency, a 40 by 100 foot lot on Foundry Street, between Elliott and Mangum Streets, for $2,250. A small house is on this property. The seller was L. M. Anderson.

Sale on Piedmont Road.

Deeds have gone to record in the sale March 6 of a large building lot at the northwest corner of Piedmont and Ivy Roads, from Claude E. Buchanan to Wesley Hirshburg, for $6,875. This lot is west of the William J. Stoddard place and in the neighborhood of other fine residences.

A bond for title has also gone to record in the sale March 31 of a 20 by 60 foot lot on Whitehall, near West Fair Street, to Nathan Wolfe by A. D. Greenfield, for $6,500.

Real Estate Activity.

An increase in different realty transfers as set forth in The Fulton County Daily Report shows the tendency of real estate to assume its normal aspect in the market. To-day's issue of this publication contained seventeen bond for title items and 32 warranty deed items, and led several real estate men to remark that the number was the best and most complete that The Report has ever issued.

Big Deals Coming.

Several important real estate deals are in the contract stage and should be announced early next week. One of these involves approximately $100,000 and there are a number of smaller figures.

Road Work at Buckhead.

County convicts are working fast to complete improvements on Peachtree Road, anticipating increased traffic which will come about June 1, when the Capital City Club takes charge of its country club at Brookhaven. The right-hand side of Peachtree Road, starting at Buckhead, has been macadamized nearly as far north as W. S. Witham's estate, and only awaits the steam roller to be put in good shape. Space between the car tracks has been taken on this northward trudge of the convicts. The work will proceed to the DeKalb County line and then the gang will turn back toward Buckhead.

County Commissioners are well satisfied with the work and predict that Peachtree Road will be in very good shape when Capital City golfers take their sticks to Brookhaven.

To Widen Roswell Road.

The proposition of widening the Roswell Road from Buckhead to Piedmont Road (formerly Plaster Bridge Road) has been revived. A year or two ago this matter was agitated. All property owners except one agreed to give 10 to 20 feet, and the opposition of the single owner blocked the project. Now E. T. Luckie, of the Holmes & Luckie Realty Company, has taken up the matter again, and he expresses confidence in the outcome. Mr. Luckie's idea is to lay out the Roswell Road so that whenever the demand is great enough on the part of the people along the route, a car line can be built to Roswell. Either this or the street car company can leave the wide thoroughfare to vehicular traffic and establish a private right-of-way close by.

PROPERTY TRANSFERS.

Warranty Deeds.

$65,000—The Corinthian Company to Realty Mortgage Commpany, lot 69x175 feet, southwest corner Ponce DeLeon Avenue and North Boulevard. May 6, 1913.

$1,400—Mrs. Lenoria N. Crawford to W. W. Hildebrand, lot 45x100 feet, northeast corner Western Avenue and Davis Street. July 8, 1903.

$6,000—W. V. Ogletree to Mrs. Lillian S. Sparks, No. 200 Angier Avenue, 70x150 feet, April 16, 1913.

$6,000—Mrs. Eugenia Balch to W. V. Ogletree, same property. May 3, 1912.

$2,500—Phenix Investment Company to same, lot 50x195 feet, north side Dill Avenue, 100 feet east of Elm Street. April 14, 1913.

$2,500—W. V. Ogletree to L. C. Butler, same property. April 14, 1913.

$2,250—Same to same, lot 40x130 feet, north side Lake Avenue, 43 feet east of Krog Street. April 14, 1913.

$2,500—Lee O. Swain to T. J. Pyron, six acres in land lots 224 and 227, adjoining Southern Railway property. December 14, 1911.

$2,300—Mrs. Mattie B. Coyne to L. F. Bowen, No. 55 Culberson Street, 50x210 feet. May 1, 1913.

$1,800—W. L. and Mrs. Sallie C. Clark to Mrs. Dessa Lane, No. 57 St. Charles Avenue, 52x200 feet. May 1, 1912.

$25,000—Walton Realty Company to Union Savings Bank, lot 88x47 feet, southeast side Bartow Street, 120 feet northeast of Walton Street. May 7, 1913.

$5,000—Same to same, lot 44x39 feet, northeast side Nassau Street, at corner of Tabernacle Place. May 7, 1913.

$15,000—Same to same, lot 30x89 feet, at intersection of Nassau and Spring Streets. May 7, 1913.

$1,500—Mrs. Mary E. Carman to Realty Trust Company, lot 3, block 24, Ansley Park, 95x218 feet, in land lots 55 and 56. April 14, 1913.

$900—Lafayette Wall to Grisham Investment Company, lot 30 by 100 feet, east side of Marietta Street, 225 feet southeast of Exposition Street. April 25.

$600—Charles J. Martin to Mrs. Lillie F. Owens, lot 50 by 200 feet, north side of McDonough Road, 100 feet west of First Avenue. April 18.

$775—Mrs. Helen Reed Turman to same, lot 109 by 150 feet, southeast side of Luther Street, 210 feet northeast of McDonough Road. April 18.

$700—Charles J. Martin to same, lot 50 by 200 feet, northwest corner of McDonough Road and First Avenue. April 18.

$3,100—W. M. Middlebrooks, Jr., to Mrs. Eula Talley Cook, lot 53 by 169 feet, west side of Lawton Street, 325 feet north of Gordon Street. November 13, 1909.

$325—Guarantee Trust and Banking Company to Kate Sutherlin, lot 50 by 150 feet, west side of Kenwood Avenue, 150 feet south of Forrest Street; land lot 148, Seventeenth District. February 2, 1911.

$3,000—C. A. Upchurch to Walton Realty Company lot 25 by 43 feet, southeast side of Bartow Street, 145 feet northeast of Walton Street. May 5.

$3,000—Same to same, lot 27 by 53 feet, southeast side of Bartow Street, 120 feet northeast of Walton Street. May 5.

$2,500—Same to same, lot 30 by 43 feet, southeast side of Bartow Street, 170 feet northeast of Walton Street. May 5.

Quitclaim Deeds.

$1—Mrs. Maggie B. C. Hayes to Walton Realty Company, 63 and 65 Bartow Street, 47 by 90 feet. May 7.

$250—Travelers Insurance Company to Mrs. Mary E. Carman, lot 95 by 218 feet, being lot 3, block 24, Ansley Park, land lots 33 and 56. March 4.

$1 and for Levy and Sale—Dan S. Walraven and George W. Hanson to M. Kantor, lot 100 by 400 feet, southwest corner of Amy and Ira Streets. May 6.

$5—Mrs. Mellie Faith et al. to Miss Eulalie Hulsey, lot 201 by 346 feet, south side of Georgia Railway and Power Company right of way, at east line of an eight-foot alley. Also lot 205 by 247 feet, at southwest corner of above lot on Stovall Street. April 15.

$10—Ben J. Massell to R. A. Sims, lot 50 by 150 feet, east side of Marietta Street, at A. S. Taylor's line. April 30.

Bonds for Title.

$11,000—W. A. Powell estate (by executors) to Walton Realty Company, lot 21x60 feet, southwest side Nassau St., 101 feet northwest of Spring Street. November 5, 1912. Transferred to Union Savings Bank May 7.

$12,000—Same to same, lot 21x51 feet, southwest side Nassau Street, 59 feet northwest of Spring Street. November 5, 1912. Transferred to Union Savings Bank May 7.

$1,400—James H. Low estate (by executors) to J. F. and Emma Reed, lot 34x124 feet, east side Walnut Street, 101 feet south of Foundry Street. May 7.

$4,000—Morris Friedman to M. M. Berger, 115 Stonewall Street, 29 by 106 feet. May 7.

$1,500—Mrs. Emma C. Connally to H. S. Berry, lot 125x300 feet, north side of Fulton Street, 90 feet west of Randall Street; also lot 125x150 feet, northeast corner Fulton and Harris Streets. November 18, 1912.

$7,150—Mrs. Agnes H. Almand to Mrs. Lizzie C. Lewis, 100 East Avenue, 50 by 105 feet. May 7.

$7,000—Mrs. Isabel D. Cameron to Joseph Genntison, 324 Central Avenue, 31x128 feet. April 5.

$50,000—Mrs. Josephine Inman Richardson to J. Carroll Payne and Eugene V. Haynes, lot 20x140 feet, south side Decatur Street, 120 feet southeast of Courtland Street. May 7.

$50,000—Same to same, lot 20x140 feet, south side Decatur Street, 140 feet southeast of Courtland Street. May 7.

$50,000—Same to same, lot 20x140 feet, south side Decatur Street, 160 feet southeast of Courtland Street. May 7.

$50,000—Same to same, lot 20x140 feet, south side Decatur Street, 180 feet southeast of Courtland Street. May 7.

$50,000—Same to same, lot 19x140 feet, south side Decatur Street, distant 101 feet southeast of Courtland Street. May 9.

$10,000—Union Savings Bank to H. J. Bruce, lot 44x39 feet at northeast side Nassau Street, at corner at Tabernacle Place. May 7.

$8,480—T. C. Hopkins to B. M. Grant and Lee M. Jordan, lot 195x400 feet east side Habersham Road, 1,539 feet south of Pace's Ferry Road. April 29, 1912.

$7,000—James D. Perkins to M. Seitz, lot 44x125 feet, northeast corner Linden Avenue and Bedford Place. May 2.

$13,750—Claude E. Buchanan to Wesley Hirshburg, lot 375x340 feet at intersection of Plaster's Bridge Road and Ivey Road. March 6.

Loan Deeds.

$3,500—Mrs. Dessa Lane to Equitable Mortgage and Trust Co., No. 57 St. Charles Avenue, lot 52x200 feet. April 30, 1912.

$2,500—Andrew C. Woolley to Home Life Ins. Co., lot 50x250 feet, east side Maddox Drive, 240 feet south of Avery Drive. May 7, 1913.

$15,000—James H. Gilbert to New England Mutual Life Ins. Co., No. 70 South Forsyth Street, lot 34x105 feet. May 7, 1913.

$320—B. E. Woodall to Bank of Campbell, lot 50x156 feet, northeast side of Elizabeth Lane, 295 feet northwest of Main Street. May 2, 1913.

REAL ESTATE FOR SALE.

Sharp & Boylston

FOURTH WARD INVESTMENT.

THIS IS THREE NEGRO HOUSES ON HILLIARD STREET, NEAR HIGHLAND ALWAYS RENTED FOR $31.40 PER MONTH. PRICE $3,000 AND CAN MAKE TERMS. THIS IS OVER 12 PER CENT AND A GOOD BUY.

REAL ESTATE FOR SALE. HOUSES FOR RENT.

W. A. FOSTER & RAYMOND ROBSON

11 EDGEWOOD AVENUE.
REAL ESTATE, RENTING AND LOANS.

FOR SALE.

ONE of the most beautiful bungalows in Inman Park for $5,000. Owner was offered $6,000 for this place a few months ago, but now leaving city and is willing to make the sacrifice. No information over phone. See Mr. White.

SWELL modern bungalow on North Side in rapidly growing section. Good buy for $5,000. Druid Hills neighborhood. Easy terms. See Mr. Martin.

IN THE FOURTH WARD some property on two good streets, renting for $68 a month; $6,000; one-half cash. This is good property and a splendid investment. See Mr. Cohen.

EAST FOURTH STREET, a dandy eight-room two-story house; has all the conveniences; large lot. This is in walking distance of the city and is well worth the price, $6,500, with terms. See Mr. Martin.

IN EAST LAKE SECTION, where advances in value have been steady and will continue, we have sixteen and a fraction acres with a good bungalow on same; young fruit trees; beautiful grove land; about one-half in cultivation; $8,000 will buy this. Reasonable terms can be arranged. See Mr. Hook.

IF YOU HAVE MONEY to lend, we can place it safely.

FOR RENT.

106 RAWSON STREET.

OUT on Rawson Street at the above number, between Crew and Capitol, we have a two-story, nine-room residence, has cabinet mantels, tiling hearths, gas, two baths, sink in the kitchen, situated on a lot 60x150 feet, in a nice neighborhood, convenient to schools, churches and car lines and within walking distance of the business section of the city. Price $45.00.

46 WILLIAMS STREET.

ON THE left going out Williams Street, between Harris and Baker, we have a two-story, nine-room residence, with cabinet mantels, tiling hearths, electric lights, gas, bath and sink in the kitchen. Has stationary washstand, china closets. The walls have been freshly tinted, and the whole house is in good condition, convenient to school, churches, and car lines, and within close walking distance of the business portion of the city. A fine location for roomers and boarders, including city water, $42.60.

WE HAVE a long list of other houses.

FOR RENT.

6-r. h., 254 Spring Street	$30.00	6-r. h., 16 McCloud Ave.	$20.00
6-r. h., 90 Holderness, May 15	27.50	6-r. h., 95 Clifton St.	17.50
6-r. h., 271 Spring Street	25.00	6-r. h., 25 St. Paul Ave.	25.00
6-r. h., 340 Crew St.	22.50	6-r. h., 46 Ormond St., May 18	32.00

WE PUBLISH A WEEKLY RENT BULLETIN, giving a good description of everything we have for rent. Get a copy.

JOHN J. WOODSIDE.
Atlanta Phone 618 12 AUBURN AVE. Bell phone Ivy 671.

GARAGE FOR RENT

WE HAVE one of the best garage propositions in the city. A building containing about 6,000 square feet to a floor and five floors, 30,000 square feet.

WHY not go up in the air with the building and pay ground rental than spread out on the ground and pay high prices.

ELECTRIC elevator to carry any cars—electric lights and all equipment.

COME up and get a price if you are interested in a garage proposition three blocks of Peachtree and downtown.

THIS city hasn't another such proposition to offer.

Turman, Black & Calhoun
203-8 Empire Building.

REAL ESTATE FOR SALE. REAL ESTATE FOR SALE.

GRAND AUCTION SALE

DO YOU WANT A

Home in Atlanta Suburbs

Where you can live in a nice, growing town, with good schools and good churches, surrounded by congenial neighbors—yet, where it is convenient to the city?

You Do!

Then come with us on SATURDAY MORNING, MAY 10th, to

Stockbridge, Ga.,

Where we are going to hold a big auction sale of NINETY BEAUTIFUL LOTS, all inside the corporate limits, and all lie level and nice for building purposes. About 20 are good business lots, right in town. This is the property of Mrs. L. J. Dorsey.

Stockbridge is just eighteen miles from Atlanta, on the Southern Railroad to Macon. It is a live, progressive town, and even if you should not decide to live there, you can make a good and profitable investment in one or more of these lots. Good railroad schedules make it convenient for the residents of the town.

TERMS ARE SO EASY—anybody can buy—ONLY $10 CASH, $5 a MONTH.

FREE BARBECUE FOR EVERYBODY.

A good brass band will furnish catchy music.

We are going to give away three good lots and a few other things. You might pick up one of these. So come go with us.

Train leaves Terminal Station at 7:45 a. m. Meet us there—enjoy the day with us—and at the same time make a good profit for yourself.

UNITED BUILDING CO., Agents.
400 Temple Court.
COL. WATT KELLY, Auctioneer.

REAL ESTATE FOR SALE. REAL ESTATE FOR SALE.

EAST LAKE

A NUMBER of high-class homes are now being built at East Lake, forecasting values of $40 to $50 a front foot.

WE HAVE 400 feet on Skiff Avenue, fronting east and facing the club grounds; will sell entire tract for $4,000 Terms: $1,000 cash; balance 1, 2 and 3 years—7 per cent.

Forrest & George Adair
Second Floor Atlanta National Bank Building.

WILLIAMS-HARTSOCK CO.

Real Estate and Builders
Main 2106 4th National Bank Bldg.

ANSLEY PARK—Modern six-room bungalow on a $2,500 lot. Near car. Now look—the price is cut to $5,000, and the terms are—see us, but hurry.

JUST OFF Ponce DeLeon and right at Druid Hills, on an unsurpassed street, we have a beautiful east front lot. It's worth $2,750, but the owner has given us a two-days' price of $2,150. An inquiry will convince you that this is your opportunity.

IN DRUID HILLS, on a 100-foot front lot, we have an excellent eight-room HOME. It's a bargain at $12,500.

ST. CHARLES AVENUE—Good little home on a lot 50x207 feet to an alley. $3,500 on terms gets this. The owner of this put the gain in bargain.

THREE BLOCKS from Peachtree, five from Georgian Terrace, on swell street, six-room bungalow; furnace, etc. Owner leaving city. $5,750, $500 cash.

WE BUY, build, sell and exchange, so let's get together.

FOR SALE JOHN J. WOODSIDE

48 HIGHLAND AVENUE
(Large Lot)
WELL BUILT cottage on lot 50 by 199 feet. Price cut to $3,000. See us promptly for this.
THOS. R. FINNEY, Sales Mgr.,
12 "Real Estate Row."

Best Apartment Site in City

50x150 ON CORNER.
LIES absolutely level and on corner of two of Atlanta's choicest residence streets. Two car lines. This is cream. $10,000 on terms.
2-STORY, 7-ROOM HOME—$4,000.
Right off North Boulevard and the car line near Ponce DeLeon Avenue, two-story, seven-room home. Splendid condition and well arranged. $4,000 on terms. Get this $5,000 place at this low figure.

THOMSON & LYNES
18-20 WALTON STREET. PHONE IVY 718.

FOR SALE BY OWNER

WHY GO out three miles and pay $6,500 for a cottage on a raw lot in the hot sun when you can get a modern two-story house with reception hall, parlor, library, dining room, kitchen and 4 bed rooms, an elevated level lot 50x200, beautifully sodded lawn, handsome shade trees, roses, cherries, peaches, figs in bearing, all for $6,500 on easy terms, simply by coming direct to the owner? House in perfect condition. This is on main street, too, where values are steadily increasing. Call at 395 Capitol Avenue and look it over. It's a bargain.

Gardner Property---Forrest Avenue

ONE BLOCK East of North Boulevard—$1,000 to $1,250 per lot, on terms of $250 cash—balance to suit. This property is opposite the Forrest Avenue School.

J. R. SMITH & J. H. EWING
REAL ESTATE, RENTING, LOANS.
Ivy 1513. 130 Peachtree Street. Atlanta 2865.

Fourteenth Street Residence For Sale or Exchange---$3,000 to $5,000 Sure Profit

ON FOURTEENTH STREET, WEST, just a few doors from Peachtree, we own a strictly modern, up to date and practically new residence of nine rooms. This place also has a cement driveway, a garage, and the lot is 50 by 180 to an alley, and is on the south side of the street. The house itself is attractive, has all conveniences. The street, as everyone knows, is one of the most select North Side residence streets. We will sell this property $2,000 under value. On this basis, $6,000 cash will be required, balance of $6,500 will be divided into seven or eight annual payments if desired. $3,000 to $5,000 profit here sure in next three years. Several parties have applied for lease at $75 per month. This means about 7 per cent net on the investment.

Or we will exchange the property for well located income city property; accept or pay difference.

GEORGIA LAND AND INVESTMENT CO., Owners
Ivy 5522. 60 1-2 North Broad St.

FOR SALE BY
GREENE REALTY COMPANY

GRANT PARK COTTAGE.

We have a 6-room cottage on one of the prettiest South Side streets, has all conveniences, and a real home to be appreciated. Only $3,500, on terms.
SEE US QUICK.

511 EMPIRE BLDG. REAL ESTATE, RENTING, LOANS. Phones 1599

IMPERIAL COUNCIL OF SHRINERS: We want you in 1914. A hearty welcome awaits you.

JOHN J. WOODSIDE
THOS. R. FINNEY, Sales Manager.
12 "Real Estate Row."

THE ATLANTA GEORGIAN
Published Every Afternoon Except Sunday
By THE GEORGIAN COMPANY
At 20 East Alabama St., Atlanta, Ga.
Entered as second-class matter at postoffice at Atlanta, under act of March 3,1873
Subscription Price—Delivered by carrier, 10 cents a week. By mail, $5.00 a year.
Payable in Advance.

If You Are in Debt, You Are a Fly Glued to the Flypaper.

The More You Struggle, the Tighter You Stick. Soon Your Courage Is Gone and You Are a Dead Fly.

Copyright, 1913.

The picture at the top of this page is a picture for more than half of all the people in this country.

More than half the people are in debt—that is to say, they are living beyond their means, or they are spending every cent.

And the man who is spending every cent he gets is actually in debt and running in debt, for he is running in debt **TO HIS OLD AGE**, when he won't be able to make, and won't be able to spend, and when the spending of to-day means debt later.

Those that are in debt know what debt is. There is no need to tell them about it.

First you owe $50 if you are a little man, or $50,000 if you are a big man.

And then you owe $100—or $100,000 if you are big.

For a while you struggle and plan. You are going to pay it off soon. It is a good thing to use "O P M," that is to say, other people's money, in the effort to get ahead.

You tell yourself that all the big men have used their credit and borrowed and gone ahead rapidly.

It all sounds very nice and plausible.

But remember that **YOU KEEP GETTING IN DEEPER.**

The fly lights on the fly paper, perhaps with only one leg at first. He says this is nothing, and puts down the other leg to push himself off.

AND THEN HE IS STUCK FAST.

And then he says to himself: "I will fly away from this fly paper," so he begins flapping his wings. And both of his wings stick to the paper.

There he is with his feet stuck and his wings stuck and only his head free.

That fly feels about as independent and hearty as you do if you are in debt. And he says: "I can get off of this paper easily enough when I get ready. I'll just put my head down and push myself off."

He buzzes for a while. **THEN HE PUTS HIS HEAD DOWN ON THE FLY PAPER, TO PUSH HIMSELF OFF.**

Then his head sticks tight; he begins to choke.

By and by he rolls over on his side, he sinks into the sticky surface—**AND THERE IS ANOTHER DEAD FLY.**

So it is with men in debt. So it will be with you if you stay in debt.

The only hope for the fly, the moment he feels one foot on the fly paper, is to use those wings and fly away, not putting in the other foot; flying off as quickly as he can.

And a million times wiser and better is the occasional rare fly, who sees the other flies sticking to the fly paper and says: "I don't like the look of those flies; I'll stay away from them."

Look at the people in debt. See their worry. See the anxiety of the mother, reflected in the children.

See the lack of standing, the extravagance and the poverty mixed together.

You can't mistake the human fly stuck on the fly paper of debt.

Since you cannot mistake him, why not keep away from that fly paper?

Debt makes everything worthless.

If you owe a thousand dollars, it seems rather foolish to save ten or twenty.

You feel that you might as well spend it; it won't make any difference.

And so it goes, if you owe two thousand. And then it isn't worth while to save twenty or forty.

And you become a failure. You put down your feet, and then your wings, **AND THEN YOUR HEAD, WHICH IS AMBITION**, and by and by you roll over and you are a dead fly.

Keep out of debt.

R R R

Congratulations We Do Not Want

Lord Welby, speaking in London at the annual dinner of the Cobden Club on the prospects of free trade, said that the members might congratulate themselves on President Wilson's new tariff bill. There is the bare truth about what is thought of the bill by the out-and-out free traders of England.

Richard Cobden died in 1865. The population of Great Britain has almost doubled since. Railroads were in their infancy, and it took weeks to cross the Atlantic. Telegraphy had just begun and ocean-spanning cables did not exist. Cobden could never have even dreamed of the cheap and vast transportation systems, by land and sea, of to-day. He could never even have dreamed of the year when the United States would practically consume all the wheat it would grow. He could never even have dreamed of the development of machinery, changing, as it has, the whole face of world-trade.

Yet they did dream in those days. Cobden's associates dreamed and prophesied, too. They prophesied, and loudly, that within fifty years every civilized nation would have adopted free trade, and they were exactly wrong.

It would take many volumes to tell the whole difference between the conditions of the world's business in 1865 and 1913.

There are some congratulations that may be paid for too dearly.

The Flypaper of Debt

Are you stuck on this flypaper? Are your hands and feet glued with debts? Fight. You will find no happiness while debt holds you prisoner (SEE EDITORIAL.)

Cheer Up---Summer's a-Coming

By FERA.

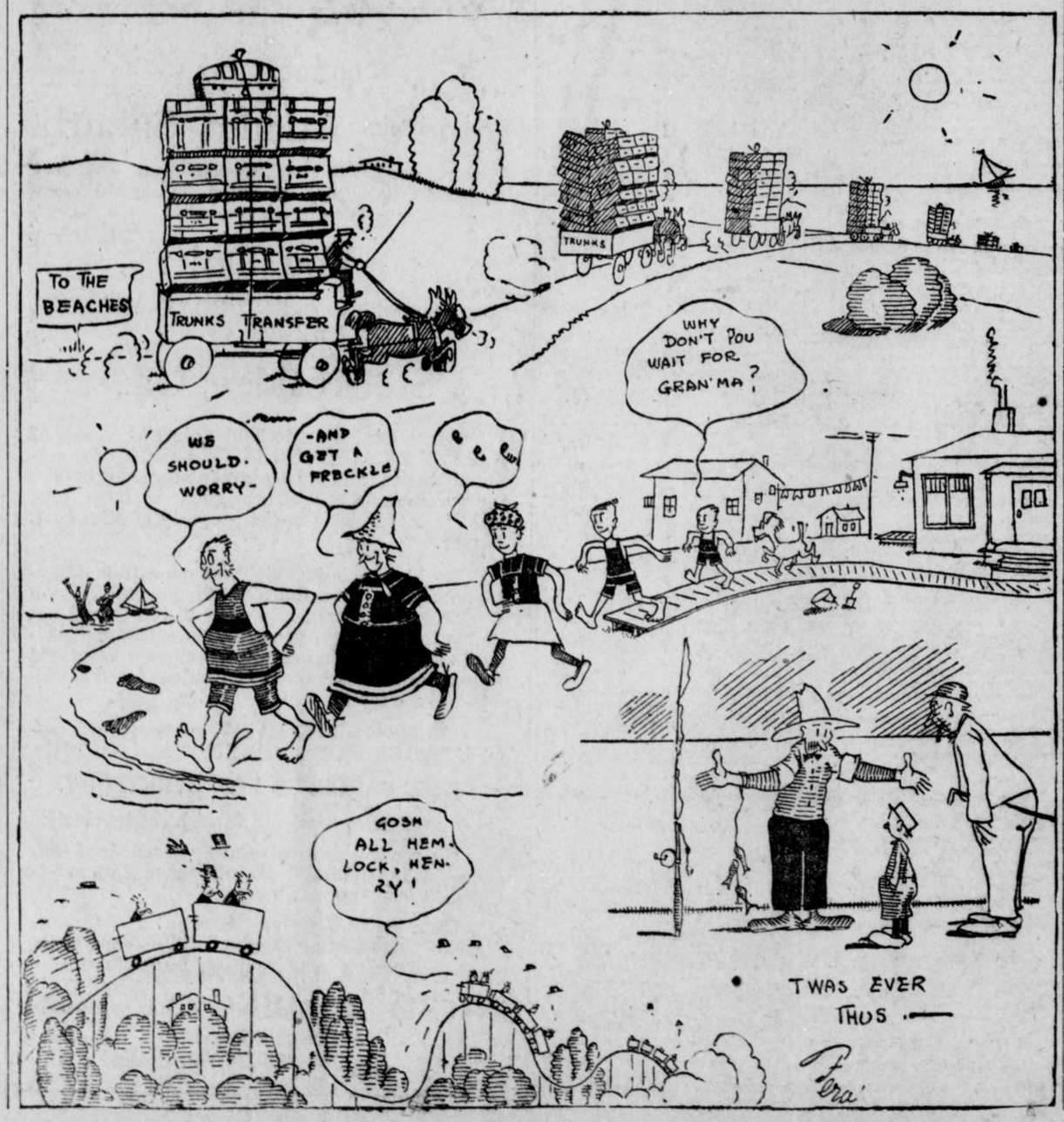

Rivalry in Religion

Written for The Georgian by REV. JOHN E. WHITE, Pastor Second Baptist Church

THE disappearance of sectarian bitterness is one of the most observable facts of to-day. Whatever may be thought of it, no man can regard it possible to check the movement which is breaking down the old denominational antipathies. It is interpreted by many as the best modern evidence that a Heavenly Power is at work in the world. They believe that the Spirit of its Divine Founder is prevailing in Christianity over the human passions of men, and that the gospel of love is at last conquering completely the hearts of those who preach it.

The large front of this movement appears in religious conventions and in the current religious literature. In reiterated proposals of church federation and missionary co-operation not a few religious leaders ardently believe that the amalgamation of denominations in one great inclusive church is not only desirable but inevitable.

Protesting the Movement.

But this rosy view has its checkmate and counter-blast. There are very many—probably at this time the majority of church communicants, who do not view the loss of the sectarian spirit with sympathy. Large numbers of leaders are flung in violent reaction against it. Within each denomination there are organs, and therefore an organization, of protest. A keen eye observes that the internal antagonisms in the different denominations on the subject is really helping on the movement of fraternity as between the denominations themselves by transferring the emphasis of the old conflict between them as sects to mere family disputes.

The question of denominationalism will not be settled wisely in this fashion. There are profound reasons for the existence and maintenance of divergent groups in Christianity. There are many of the best men in each denomination who observe the tendency of the times, feel its power, and are drawn into it, who still stoutly question, if it is not liable to cost the cause of Truth and the energies of religion more than all its compensating amenities can amount to. The man in the street does not see very far into the problem of denominationalism. It appears to him a plague of wicked envies and a useless waste of power.

The Real Values.

Why is it, then, that those inside the churches, as leaders and laymen, who are manifestly consecrated men of the finest good sense, are strong in their support of separate denominations, especially their own? It is because they know the real value of denominationalism. It is not a narrow sectarian meanness on their part. They lend no encouragement to theological strife and religious bad feeling. They lament the wounds which persecution and bigotry have made and would make again. But they know that after all there are convictions of religious truth worth fighting for, and that the great loyalties of conscience have been the levers of salvation for the human race. As students of church history, they know that the stubborn quality of soul, the heroic mold of character and the magnificent manhood which have fallen out of that history, are not to be lightly set aside or interpreted apart from the great competitions of religion in which they were generated.

New Denominationalism.

So the rapidly evaporating sectarianism of our time, if full of promise, is full of peril also. It is our task to provide a relation of religious groups to each other and toward their common cause which will conserve consecration and aggressiveness, while at the same time it encourages their basal fellowship.

I believe it can be done and that it will be done.

As Christianity stands to-day, the demand for an arrangement of its group forces in a provoking attitude toward each other, but with the supreme objective clear enough to cure the evils of sectarianism. The suggestion for a "New Denominationalism" is offered therefore as a substitute for the tendency toward "No Denominationalism." It is that the theological quarrel shall be subordinated to the logical contest of religious groups engaged constructively for the kingdom of God on earth. It should appeal to anyone that the rivalry of creeds giving way to the rivalry of deeds will be infinitely better than the mere subsidence of all rivalry which is threatened.

ORDER NOW YOUR
SUNDAY
AMERICAN
BOTH PHONES MAIN 5,000

THE ATLANTA GEORGIAN

Read for Profit---GEORGIAN WANT ADS---Use for Results

VOL. XI. NO. 238. WEATHER: FAIR. ATLANTA, GA., FRIDAY, MAY 9, 1913. 2 CENTS EVERYWHERE PAY NO MORE

HOME EDITION

STATE URGED TO STERILIZE INSANE AND AID YOUNG

Board Reports Conditions at the Asylum at Milledgeville Call for Many Reforms — Governor Is Asked to Move for Changes.

Provision for Care of Children of Feeble Mind Badly Needed, Say Directors—Protest Against the Housing of "Lunatic-Convicts."

Striking new methods of handling patients in the Georgia State Sanitarium at Milledgeville are urged in the annual report of the board of directors, submitted to Governor Brown Friday. The most important recommendations are:

The enactment of a sterilization law, applying to certain classes of criminals and defectives, modeled after recently enacted laws of New Jersey and Indiana.

A ban on the commitment of epileptics (not insane), feeble-minded children, harmless seniles and paralytics and persons escaping trial by pleas of lunacy. This is a hospital and not a prison.

The report declares that poor results have been obtained at the institution in the cure of insanity on account of the crowded conditions and the lack of facilities for segregating and treating the curable cases apart from the criminal and hopelessly insane. A psycophathic hospital is urged.

No Provision for Children.

"No provision is made in our State educational system for the care and treatment of feeble-minded children," states the report. "Most of them are capable of training that will aid in their happiness and fit them for some usefulness. Only the grosser types are committed to the State Sanitarium, while the great majority are allowed to grow up without care.

"Further commitment with the insane should be stopped and some adequate provision made by the State for these children."

The report criticises the present system of confining epileptics not insane in the sanitarium, pointing out that association with crazy persons tends to hopelessly depress them and also has a bad effect on the insane persons. A hospital for epileptics is recommended; and it is suggested that it should be named for T. O. Powell because of the great service he has rendered the State along such lines.

Negro Quarters Insanitary.

Alarming insanitary and overcrowded conditions in the negro building are reported and the need of $100,000 for an annex to this building is said to be imperative. To separate the acute insane from the hopelessly insane an appropriation of $135,000 is urged. For a nurses' home $40,000 is asked.

There are 3,429 patients in the institution, 1,108 having been admitted this year. The daily average during 1912 was 3,424, an increase of 41 over 1911. The annual average increase during the last five years has been 89. Of eleven criminals committed, three were found to be sane.

The average cost per patient last year was $153.06. The total income of the sanitarium was $530,000.

There is an exceedingly high death rate among the negro patients. Most of the deaths in the institution are from tuberculosis and pellagra, recent increases in pellagra deaths being reported as startling.

The report was submitted by John T. Brantly, president of the board.

Other recommendations for changes in the laws governing the institution are:

That the three nearest adult relatives can, with the consent of the Ordinary, waive the ten days' notice of trial for lunacy. This is to prevent victims being held in jail during the ten days.

$35,000,000 For U. S. Railroads in Alaska

Congress Committee to Recommend Government Line—Private Roads Charged With Extortion.

WASHINGTON, May 9.—A bill providing for the construction of Government railroads in Alaska to cost $35,000,000 or more, will be reported by the Committee on Territories as soon as official reports from the several departments can be collected to be included in the evidence with which the committee will defend its bill.

O. L. Dickinson, of the White Pass and Yukon Railroad, testified that private transportation companies have exacted prohibitive rates on tonnage and delayed the development of the country.

Jeffries Offered Job As Sparring Partner

Gunboat Smith Wants Immediate Answer—Ex-Heavyweight Champion Recovers From Shock.

LOS ANGELES, May 9.—Jim Jeffries, former heavyweight champion of the world, is said to be slightly improved to-day following a fainting spell in which he succumbed yesterday after he got the following telegram from Gunboat Smith, who is to box Jess Willard in San Francisco May 20:

"Do you want to come North and act as my sparring partner? Answer immediately."

It is said that even Jack Johnson's knockout punch did not pain Jeff as much as Smith's offer of a sparring partner's job.

New York Gasps at Garb of C. Murphy

Chicago Baseball Magnate Dazzles Broadway With Green Hat, Striped Suit and Spotted Vest.

NEW YORK, May 9.—Gotham is gasping to-day over the raiment that decorated the form of C. Webb Murphy, owner of the Cubs, when he appeared on the streets to-day.

Murphy wore a green velvet hat with a fancy bow, a tan overcoat with a velvet collar, a sassy looking black nd white striped suit, green vest with cream colored spots, a green tie with black stripes, white silk stockings, very light colored tan shoes and chamois gloves.

Pope Again Giving Official Audiences

Aged Pontiff Still Very Thin and Colorless, but Shows Unexpected Strength.

Special Cable to The Atlanta Georgian.

ROME, May 9.—Pope Pius X today gave his first official audience since his recent illness, receiving the apostolic mission which attended the Eucharistic Congress at Malta.

The members of the mission congratulated the Pontiff upon his recovery and in turn received the Papal blessing.

The Pontiff still is very thin and his usually ruddy face is colorless, but he shows unexpected strength.

Hobble Blamed for Arson Trust's Origin

Merchants, Unable to Sell Old Styles, Called on Firebugs to Destroy Worthless Stocks.

CHICAGO, May 9.—Changes in styles which rendered worthless thousands of dollars' worth of stock in women's clothes was one of the factors that fostered the arson trust, according to Assistant State's Attorney Frank Johnson.

Dealers, finding themselves stocked with clothing that could not be sold when women decided to wear tight skirts, called the torch men into help, Johnson asserted.

CHILD BURNS TO DEATH PLAYING WITH MATCHES

MACON, GA., May 9.—Emmett Ellis, ten-year-old son of A. J. Ellis, a Macon contractor, was burned to death in a fire which destroyed the home of D. B. Ellis, at Roberta, Crawford County, late yesterday afternoon.

The boy had been playing with matches in the garret of the house and it is supposed that the fire started that way.

SENATE BEGINS CONSIDERATION OF TARIFF BILL

Received From House and Referred—Hearings Are Secret. Expect Vote in Nine Weeks.

ANTICIPATE MANY CHANGES

Democrats Rejoice as Representatives Pass Underwood Measure by Vote of 281 to 139.

WASHINGTON, May 9.—Shortly after the Senate convened to-day the Underwood tariff bill was brought over from the House, read and referred to the Finance Committee.

In the Finance Committee the schedule was assigned to sub-committee No. 1, composed of Senators Stone, Thomas, James and Simmons, and the wool schedule to No. 2—Senators Williams, Shively, Gore and Simmons. The remaining schedules were divided equally between subcommittees 1, 2 and 3.

Hearings on the bill will be behind closed doors, the Democrats having decided that public hearings would consume too much time. It is expected that three weeks will be used by the committee in considering the measures, and six weeks more in debate on the floor.

It also is considered certain that a number of changes will be made in the measure, necessitating its reference to the conference of the House and Senate members.

On the final test in the House last night the vote was 281 to 139, five Democrats voting against the bill and two Republicans voting for it. Four Progressives supported the bill and fourteen opposed it, while one Independent Progressive joined with the majority.

When Speaker Clark announced the vote in loud tones that revealed his satisfaction exhuberant Democrats hoisted a stuffed Democratic donkey over the heads of their colleagues in the rear of the chamber, a ripple of applause followed and the gavel fell on the first chapter in the history of President Wilson's extra session of Congress.

With the bill on its way to the Senate, there was a rush of Representatives for their homes. In the House adjournment will be taken three days at a time beginning next week until June 1.

Wiley, 'Cow Center,' Loses Depot Fight

Mathis Is Given Station by State Railroad Commission—Victor Cited Its Beauty.

Wiley, the "natural center of the cow movement," and the most populous town of the vicinity, with twenty-three persons, loses its fight for an agency station on the Tallulah Falls Railroad.

By order of the Georgia Railroad Commission, Mathis is the victor. The Tallulah Falls Railroad has been instructed to build a station there and put an agent in charge.

Both towns are in Rabun County. They engaged in excited strife over the location of the station. Mathis built its plea on its natural beauty.

'Children Sold Like Animals in Illinois'

Conditions at 'Baby Farms' Scored by Head of Legislative Investigating Committee.

PEORIA, ILL., May 9.—Acting Chairman S. E. Lloyd of the Illinois House committee investigating "baby farms" to-day bitterly denounced conditions which the committee has found.

"They think more of hay and horses in Illinois than they do of children," he said. "We found that babies have been bartered and sold like animals; that they have been sent out of the State without any chance that their parents, if they are known, ever will find them again."

Winkles, Arrested, Pleads Self-Defense

Contractor Who Stabbed Architect Hal Hentz Under $300 Bond. Victim in Hospital.

J. A. Winkles, the East Point contractor who stabbed Hal Hentz, well-known architect, Wednesday afternoon in Ponce deLeon Avenue, has been arrested and his bond fixed at $300. The case has not been set for trial, as the wounded man still is in the hospital.

Winkles asserted that he acted in self-defense, Hentz having attacked him. The trouble grew out of a dispute over work on a new home for Solicitor Hugh Dorsey in Ponce de-Leon Avenue.

Bryan Sets Record For Low Expenses

Trip of Cabinet Member and His Secretary to California Cost U. S. Only $187.

WASHINGTON, May 9.—An economy record in official Cabinet expense accounts has been made by Secretary of State Bryan.

He turned in an account of but $187 for Pullman fares, hotel accommodations and incidental expenses incurred upon his recent trip to California by himself and his private secretary, Robert Rose.

Railroad mileage was not included.

SUICIDE EPIDEMIC AT MACON.

MACON, GA., May 9.—S. D. Walker, an East Macon blacksmith, today ended his life with carbolic acid. This was the ninth suicide here this year.

BEST DETECTIVE IN AMERICA NOW ON PHAGAN CASE, SAYS DORSEY

Miss Nellie Pettis, at top, who testified against Frank at the inquest. At the bottom, Mrs. Lillie Pettis, her sister-in-law, former employee at the pencil factory.

Solicitor Dorsey Says He Has Secured Powerful Aid in Search for Slayer of Girl---Woman Says She Heard Screams in Pencil Factory.

Solicitor General Hugh M. Dorsey said Friday afternoon that he had the best detective in America working on the mystery of the Mary Phagan strangling.

Important developments had ensued already, he declared, and he was confident that an early solution of the case would be reached by the new expert of national reputation who had been placed at work on the clews.

The solicitor is understood to have the affidavit of a woman who swears that she heard a girl's screams as she was passing the factory at 4:30 o'clock the afternoon of the tragedy. The cries were shrill and piercing, she says, and died away as she stopped an instant to listen.

The woman was sure they came from inside the factory, but she gave little attention to her startling experience until she read of the strangling of Mary Phagan. Then it occurred to her that she very likely had heard the dying cries of the little girl and she reported the matter to the authorities.

Solicitor Dorsey, as his first action after the holding of Leo M. Frank and Newt Lee to the Grand Jury for the murder of Mary Phagan, put out the dragnet for witnesses.

A batch of subpenas were issued for the witnesses to appear in his office to give testimony in the case of "The State vs. John Doe."

After a long conference with Detectives Starnes and Campbell, Solicitor Dorsey asserted that action on the part of the Grand Jury might be expected any time after Friday. He plainly intimated that a special session of the jury might be convened Saturday to consider the Phagan murder.

The Solicitor declared as he left the court house with a private detective whose name he refused to divulge that he anticipated the development of startling evidence before night, which, he said, would clear matters materially.

Dorsey Questions Newt Lee.

With the private detective the Solicitor went to the Tower and was closeted with Newt Lee, the night watchman, for more than an hour.

The form of the subpena is taken to mean that many of the witnesses will submit their sworn testimony before the Solicitor General, who will thus have it in documentary form, instead of going before the Grand Jury to give oral testimony. However, it will be necessary for the material or indicting witnesses to go before the Grand Jurors in person.

"The investigation has just begun," said Chief of Detectives Lanford Friday, in discussing the action of the Coroner's jury. "We were confident we had presented sufficient evidence to warrant the holding of the two suspects in the case, but we will have much more when the case gets into the courts.

Have Strong Theory Already.

"We are going to continue right on with the investigation and try to dig down to the full truth of the mystery. We have a strongly supported theory as to who committed the crime, but we are ready at any time to change our opinions as soon as the evidence points in another direction.

"It will be possible, with the rush and hurry of the Coroner's jury passed, for my men to work with more deliberation and care and to sift with a greater thoroughness every bit of evidence that comes into their possession. Even if nothing new should develop, we have enough leads to keep half a dozen detectives busy for a week."

Detectives Rosser, Campbell, Black, Starnes and Bullard are still working with the chief on the case and probably will continue until the mystery is cleared.

Lemmie Quinn, foreman in the tip-

'Thaw Is Father of Child,' Wife Repeats

'And I'm Going to See Our Baby Is Treated Justly by Harry's Relatives,' She Adds.

Special Cable to The Atlanta Georgian.

PLYMOUTH, ENGLAND, May 9.—Upon her arrival here to-day on board the liner Olympic from New York, Mrs. Evelyn Thaw, wife of Harry Thaw, declared emphatically and positively that her husband is the father of her baby, a fact which he denies.

"One has only to look at the little darling to know who its father is," she said, as she cuddled the infant. "Harry is my husband and the father of my child. I love my baby and am going to see that it is justly treated by relatives of my husband."

Mrs. Thaw said she was going to return to the stage at once. She has signed contracts, she said, to appear in music halls in London at $5,000 a week, and later will be seen in vaudeville in the United States.

"I must live, and I think that I will be able to make a success," she explained.

This Maud Muller Wants to Rake Hay

She's Also Anxious to Plow, She Declares, in Application for Farm Job.

MINNEAPOLIS, May 9.—"I want to plough, clean house, make hay and drive binders in the field," says Grace Simpson in her application to the Devils Lake Commercial Club for a chance to do the same work on a farm as a man would.

"The day is past when it is out of the ordinary for a girl to labor at men's work." Miss Simpson asserted. "I love horses and I am sure that I can take just as good care of them as any man. The city work would kill me in the summer time. I can beat some men at their own jobs at that. If I can get as good wages in the country as I can get here I shall leave immediately."

Marry Young, Urges Harvard President

'Send Man of 40 to College and He'll Go to Dogs,' Declares Lowell.

CHICAGO, May 9.—President A. Lawrence Lowell, of Harvard University, to-day advised the bachelors of the Harvard Club of Chicago to marry early.

"It is neither well for a man nor his community that he wait until he is 28 before he thinks of marriage," said President Lowell. "It is better that he launch his efforts into the world while young. Send a man to college at 40 and he will go to the dogs."

RELIEF FOR THE HOBBLED.

MUNCIE, IND., May 9.—Because the new fight skirts makes it impossible for women to step on the cars, the traction company here has ordered the steps lowered.

JAPANESE TAKE DEFINITE STAND

Bryan, After a Conference With Ambassador Chinda, Presents Views at Cabinet Meeting.

WASHINGTON, May 9.—Viscount Chinda, Japanese Ambassador, had a conference with Secretary of State Bryan to-day, which lasted 27 minutes, and at which the Japanese diplomat presented Japan's views on the California anti-alien land law.

At the close of the conference Ambassador Chinda said: "I can say nothing about the results of the conference."

Secretary Bryan declared he could give no intimation of the result of the conference, and left immediately for the White House to attend the Cabinet meeting, where the Japanese situation was discussed at length.

ALMOST DIES BECAUSE OF WIFE'S MISCHIEVOUS EYES

SAVANNAH, GA., May 9.—Homer Mearchum, a member of the Al Shaffer Company, playing at the Princess Theater, to-day is in a hospital suffering from the effects of wood alcohol taken last night with intent to commit suicide. His wife Florence, also a member of the company, would not make her eyes behave.

HELD FOR $28,000 SHORTAGE.

WHEELING, W. VA., May 9.—The Grand Jury to-day indicted M. S. Summers, cashier of the First National Bank of West Union, W. Va., and C. D. Martin, a business partner, on a charge of embezzling $28,000 of the bank's funds.

Militia Raids Office Of W. Va. Newspaper

Editor and Assistants Arrested on Order of Governor Who Was Attacked in Publication.

HUNTINGTON, W. VA., May 9.—National Guardsmen, headed by Major Thomas B. Davis, raided the newspaper plant of The Socialist Labor Star to-day, arresting Editor W. J. Thompson and W. H. Gillespie and Elmer Rumble, assistants. The trio were placed in jail.

The raid was inspired by Governor H. D. Hatfield, who recently was attacked by the paper in connection with the West Virginia coal strike.

Have You Got a Dollar?

If not, read the "Want Ads" in The Georgian and see if your name appears. If it does, mark it and have it at hand when the "Want Ad" man calls. He will then present you a new dollar bill.

'CURE' DOUBTED BY U. S. EXPERTS

Results of Friedmann Treatment Do Not Justify Confidence, Health Board Reports.

WASHINGTON, May 9.—"Effects of the Friedmann cure thus far observed do not justify the confidence in the remedy which has been inspired by well-meant publicity."

This is the crux of an official statement from the board of examiners of the public health service, delivered by Dr. John F. Anderson before the American Congress of Physicians and Surgeons in Washington to-day.

Dr. Anderson said harm may have been done by undue publicity in lessening the confidence of tuberculosis victims in well-recognized methods of treatment.

"With respect to the patients under examination in New York, he said many have developed no considerable infiltrate at all and have not suffered from abscess formations. This would indicate that they must be under treatment a long time to effect a cure, as Dr. Friedmann stated that infiltrate and abscess formations indicated more or less rapid progress toward cure.

THE WEATHER.

Forecase for Atlanta and Georgia—Fair Friday and Saturday.

"The Tom Watson I Know" EXCLUSIVE FEATURE IN THE Sunday American

PHAGAN CASE TO BE RUSHED TO GRAND JURY BY DORSEY

Continued From Page 1.

ping department at the National Pencil factory, was the first of the witnesses to be examined by the Solicitor. He was in Mr. Dorsey's office a considerable part of the forenoon and underwent a rigorous examination.

New Witnesses Sought.

Detectives Starnes and Campbell also were with the Solicitor, and two of the Solicitor's assistants, Newton Garner and Dan Goodlin, were dispatched the first thing in the morning to hunt up new witnesses of whom Mr. Dorsey had information.

Foreman Quinn was called, it is understood, to clear up the discrepancies in his testimony and the statement he is said to have made to the detectives and to several of his acquaintances. In his testimony before the Coroner's jury he declared that he visited the factory between 12:10 and 12:30 o'clock, the afternoon of the killing of Mary Phagan. He said he talked with Frank for two minutes in the superintendent's office.

Detectives declared that Quinn had told them and other persons that he did not visit the factory at all Saturday and that he was not there from the time he left Friday until the following Monday.

Frank Expected To Be Held.

"That's about what I expected at this time," was the comment with which Leo M. Frank, with little trace of emotion, received the news of the action of the Coroner's jury Thursday night.

Deputy Sheriff Plennie Minor was the officer who informed both Frank and Newt Lee that the jury had recommended that they be held under charges of murder for further investigation by the Fulton County Grand Jury.

The night watchman received the news indifferently and had nothing to say.

Frank and Lee are held under charges of murder, as the following verdict of the Coroner's jury will show:

Atlanta, Ga., May 8, 1913.

We, the Coroner's jury, impaneled and sworn by Paul Donehoo, Coroner of Fulton County, to inquire into the cause of the death of Mary Phagan, whose dead body now lies before us, after having heard the evidence of sworn witnesses, and the statement of Dr. J. W. Hurt, County Physician, find that the deceased came to her death from strangulation. We recommend that Leo M. Frank and Newt Lee be held under charges of murder for further investigation by the Fulton County Grand Jury.

(Signed)

HOMER C. ASHFORD, Foreman.
DR. J. W. HURT, County Physician.

Solicitor Dorsey said Friday he would give the Phagan case all of his attention and present his evidence to the Grand Jury as quickly as possible.

The solicitor has shown an anxiety to avoid delays of any nature in hunting down the slayer of the Phagan girl, and now that the Coroner's jury has turned the case over to the Solicitor and the Grand Jury it may be taken for granted that the investigation will be hurried along with all possible speed.

Case in State's Hands.

"The case now is fully in the hands of the State," said the Solicitor Friday morning. "It will not be presented to the Grand Jury Friday, but I shall endeavor to present it at the earliest possible moment. The instant that I have a complete case I shall bring it to the attention of the Grand Jury. It is my desire to bring the slayer of Mary Phagan to justice with the greatest dispatch. A great crime has been done and I am no less eager to see the guilt determined than the general public."

It required the Coroner's jury about twenty minutes to frame its formal verdict Thursday night. The jurors received a brief charge from Coroner Donehoo and filed from the Commissioners' room in the police station at 6:08 o'clock. At 6:28 they were back with their verdict.

Coroner Donehoo admonished the jurors to be as ready to hold a person who they thought might be withholding information of the crime as to hold a person they regarded as the possible culprit. A person possessing knowledge of the crime and withholding it, he said, was an accessory after the fact.

An immediate hush fell on the packed room when the jurors returned. There was a dead silence except for the voice of Homer C. Ashford, foreman of the jury, when the verdict was read.

Girls Testify Against Frank.

The most damaging testimony against Frank in regard to his treatment of employees at his factory was saved until the last hours of the hearing. Girls and women were called to the stand to testify that they had been employed at the factory or had had occasion to go there, and that Frank had attempted familiarities with them.

Nellie Pettis, of 9 Oliver Street, declared that Frank had made improper advances to her. She was asked if she ever had been employed at the pencil factory.

"No," she answered.

Q. Do you know Leo Frank?—A. I have seen him once or twice."

Q. When and where did you see him?—A. In his office at the factory whenever I went to draw my sister-in-law's pay.

Q. What did he say to you that might have been improper on any of these visits?—A. He didn't exactly say—he made gestures. I went to get sister's pay about four weeks ago and when I went into the office of Mr. Frank I asked for her. He told me I couldn't see her unless "I saw him first."

Says He Winked at Her.

"I told him I didn't want to 'see him.' He pulled a box from his desk. It had a lot of money in it. He looked at it significantly and then looked at me. When he looked at me, he winked. As he winked he said: 'How about it?'

"I instantly told him I was a nice girl."

Here the witness stopped her statement. Coroner Donehoo asked her sharply:

"Didn't you say anything else?"

"Yes, I did! I told him to go to h—l! and walked out of his office."

Thomas Blackstock, who said that he was employed at the factory about a year ago testified as follows:

Tells of Frank's Conduct.

Q. Do you know Leo M. Frank?—A. Yes.

Q. How long have you known him?—A. About six weeks.

Q. Did you ever observe his conduct toward female employees of the pencil factory?—A. Yes. I've often seen him picking on different girls.

Q. Name some.—A. I can't exactly recollect names.

Q. What was the conduct you noticed particularly?

The witness answered to the effect that he had seen him place his hands with undue familiarity upon the person of girls.

Q. See it often?—A. A half dozen times, maybe. He generally was seen to become that familiar while he was touring the building.

Q. Can't you name just one girl?—A. Yes. Magnolia Kennedy.

Q. Did you see him act with undue familiarity toward her?—A. No. I heard talk about it.

Q. Before or after the murder?—A. Afterward.

"Girls Tried to Avoid Him."

Q. When did you observe this misconduct of which you have told?—A. A year ago.

Q. Did you hear complaints around the plant?—A. No. The girls tried to avoid him.

Mrs. C. D. Donegan said she was connected with the pencil plant for three weeks. Her capacity was that of forelady. She resides at 165 West Fourteenth Street with her husband.

Her testimony follows:

"State your observations of Frank's conduct toward the girls and women of the plant."

"I have noticed him smile and wink at the girls in the place. That was two years ago."

"Did you make a statement to the detectives of undue familiarity you had witnessed?"

"I told them that I had seen Frank flirt with the girls and women—that was all I said."

Charges Familiarities.

The testimony of Nellie Wood, a young girl of 8 Corput Street, came next.

In brief it was this:

Q. Do you know Leo Frank?—A. I worked for him two days.

Q. Did you observe any misconduct on his part?—A. Well, his actions didn't suit me. He'd come around and put his hands on me when such conduct was entirely uncalled for.

Q. Is that all he did?—A. No. He asked me one day to come into his office, saying that he wanted to talk to me. He tried to close the door, but I wouldn't let him. He got too familiar by getting so close to me. He also put his hands on me.

Q. Where did he put his hands?—A. He barely touched my breast. He was subtle with his approaches, and tried to pretend that he was joking, but I was too wary for such as that.

Quit His Employ.

Q. Did he try further familiarities?—A. Yes.

Q. When did this happen?—A. Two years ago.

Q. What did you tell him when you left his employ?—A. I just quit, telling him that it didn't suit me.

Frank's testimony was looked forward to with keen interest, but when he was called to the stand in the afternoon, he merely answered additional questions as to his movements on the day of the crime and failed to add materially to the evidence in hand.

He appeared pale and haggard from his imprisonment, but he replied to all of the questions clearly and showed no hesitation or apparent fear. He was asked:

Testimony of Frank.

Q. What kind of elevator door is there to the shaft in the pencil factory?—A. Sliding doors.

Q. How many?—A. One on each floor.

Q. Are they latticed or solid?—A. Solid.

Q. Where was the elevator at 12 o'clock Saturday?—A. I did not notice.

Q. Were the doors open or closed? A. I don't remember.

Q. What protection would a person have from falling down the shaft if the doors were left open?—A. A bar which projects across the opening.

Q. After the crime was committed, where did the elevator stand?—A. I only know where it stood Sunday morning. It then was on the second floor.

Didn't File Time Tape.

Q. When you last removed the tape from the time clock, what did you do with it?—A. Handed it to an officer in the building.

Q. Did you put it on file?—A. No.

Q. Are you sure?—A. Yes, positive.

Q. Do you remember a party at your house on the night of April 26?—A. Yes.

Q. Can you name the guests?—A. I don't remember them all.

Q. When the police came to bring you down to the factory that Sunday morning, what was said about whisky?—A. I said I wanted something warm to drink. One of the detectives suggested whisky.

Q. What time was it?—A. Between 7:30 and 8 o'clock.

Says He Viewed Body.

Q. What did you say about dreaming?—A. I said to someone that I thought I had dreamed of hearing the telephone ring in the dead of night.

Q. When you went to the undertakers', did you go in the water closet instead of the room in which the body lay?—A. No.

Q. Did you view the body?—A. Yes.

Q. Did you recognize the girl—A. Yes.

Q. When did you first hear her name?—A. I don't remember.

Q. What time did you return home that Sunday afternoon?—A. I don't recollect.

Q. Did you telephone your wife before your return?—A. Yes.

Q. Was the murder discussed at home that afternoon?—A. Not much.

Q. What topic was discussed.—A. I don't remember.

Often Does Not Remember.

Q. When did Quinn first mention to you his visit to the factory on the 26th?—A. I don't remember.

Q. What did he say?—A. He said, "Don't you recollect that I was at the factory Saturday about noon?"

Q. What did you tell him about withholding that information until your attorney had been consulted?—A. I don't remember. I had so many visitors that I couldn't recollect the exact words.

Q. Who suggested the conference with your attorney relative to Quinn's visit?—A. I don't remember.

Q. How long have you known you had counsel?—A. Since Monday.

Q. Why was it mentioned that Quinn's visit be kept quiet until consultation with your lawyer?—A. I don't remember.

Explains Locks and Doors.

Q. How can you lock the door between your office and the dressing room where the blood spots were found?—A. I have never seen it locked.

Q. Is it usually open or locked?—A. Closed.

Q. Is there any way of closing the doors on the back stairway?—A. Yes They are locked.

sation with Detective Starnes at the time you were informed of the tragedy?—A. He asked me if I was superintendent of the National Pencil Factory. "I'd like to have you come down here at once," he said when I informed him that I was Leo Frank. He said he wanted me to identify a girl, and asked me if I knew Mary Phagan.

Q. Didn't you say that the first time you had heard her name was while you were traveling in the auto on the way to the factory Sunday morning?—A. I don't recollect that I did.

Q. Did you have any trouble with a girl in your office Saturday morning?—A. No. There was one incident where a mistake had been made in the pay envelope of Mattie Smith, but it was corrected without any trouble.

Tells of Callers at Office.

Q. What time was Mattie Smith in your office?—A. Between 9 and 10 a. m.

Q. Did any one enter while she was there?—A. I don't remember.

Q. Give the name of every one in the office throughout the day Saturday?—A. Mr. Darley, Mr. Holloway, the office boy, Miss Hall, the stenographer; Mr. Campbell, Mr. Fullerton, Mrs. White, Lemmie Quinn, Mr. Gantt, Emma Clark, another girl employee, Arthur White, Harry Denham, Newt Lee and Mary Phagan.

Q. Did you see May Barrett?—A. I don't know her.

Q. What did you say to Emma Clark?—A. I don't remember saying anything to her.

Protect Yourself.

Get the Original and Genuine

HORLICK'S MALTED MILK

The Food-drink for All Ages.

For Infants, Invalids and Growing Children. Pure Nutrition, upbuilding the whole body. Invigorates the nursing mother and the aged. Rich milk, malted grain, in powder form.

A quick lunch prepared in a minute. Take no substitute. Ask for HORLICK'S

Not in Any Milk Trust

Grand Jury That Gets Phagan Case

The members of the Grand Jury to consider the case of Leo M. Frank and Newt Lee, held in connection with the murder of Mary Phagan, are:

F. B. Baker, Louis Newell, F. P. H. Akers, Frank Hawkins, R. R. Nash, Charles Heinz, Harry G. Poole, H. G. Hubbard, John D. Wing, R. A. Redding, V. H. Kriegshaber, R. F. Sams, A. D. Adair, Sr., S. C. Glass, J. G. Bell, Cophas M. Brown, George A. Gershon, A. L. Guthman, Walker Dunson, W. L. Percy, C. A. Cowles, F. A. Pittman, Sol Benjamin, B. F. Bell, L. H. Beck, B. F. Bennett, Sr., H. M. Beutell, W. E. Besser, W. A. Albright, Albert Boylston.

Atlanta Ready for Presbyterians

5,000 Visitors for Assemblies

Noted Speakers on the Programs

REV. THOMAS STONE CLYCE, moderator of the General Assembly of the Southern Presbyterian Church, 1912, who will be one of the prominent visitors in Atlanta next week. Dr. Clyce is president of Austin College at Sherman, Texas.

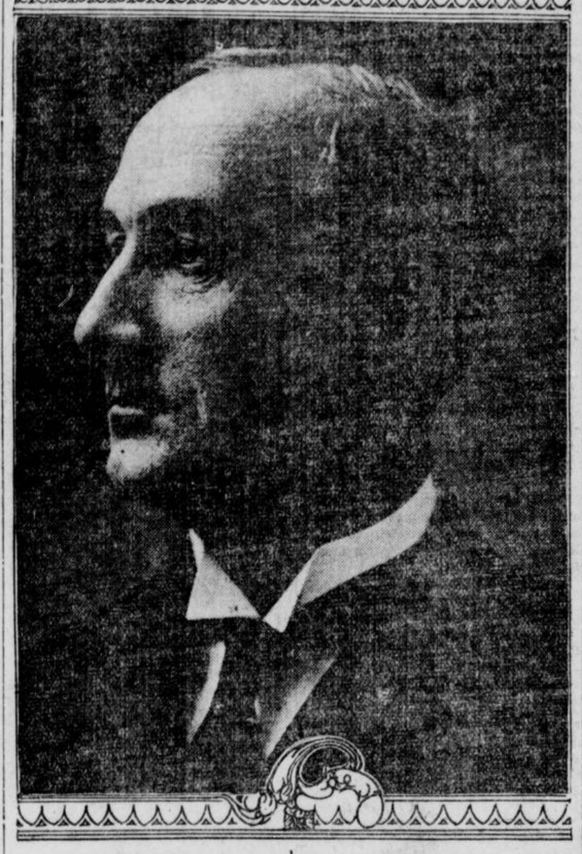

Consolidation of Four Branches To Be Considered in Gathering Here Next Week.

Preparations are virtually completed to-day for the great Presbyterian convention to be held in Atlanta beginning May 15. For the first time in the history of Presbyterianism in America representatives from its four branches will gather in joint assembly.

From May 15 to May 22 more than 5,000 visiting Presbyterians will be the city's guests. Of this number 1,500 will be regularly appointed commissioners, constituting the largest religious assemblage ever held in the South. More than 700 representatives of the Presbyterian Church, U. S. A., or Northern Division, 500 from the Presbyterian Church, U. S., or Southern Division; 300 from the United Presbyterian and 25 special representatives from the Associate Reformed Churches will comprise the assemblies.

Atlanta has thrown open her homes to the visitors, all denominations uniting in entertaining the church representatives who come from every State in the Union, Porto Rico, Hawaii and Panama. A number of prominent churchmen from Canada also are expected. The commissioners are chosen, one-half from the clergy and the other half from the laity.

They constitute the governing body of the church and are selected largely because of their prominence and their activity in church work.

Church Union Considered.

Southern Presbyterians will be especially interested in the discussions looking to a union between the United and the Southern divisions. Two committees were appointed last year, one from each of the branches, to confer on a possible basis of union. Their reports will be submitted. It is said the committees have reached an agreement and it is generally believed that the assemblies will act favorably on their reports. Details of the agreement have not been published, but it is believed that they will prove acceptable to both bodies.

While the Associate Reformed branch of the church will not hold a regular conference here, prominent representatives will be in attendance as special commissioners. Their synod met in December, but it is probable that an adjourned session will be held.

A feature of the meeting here, carrying with it perhaps the most widespread interest, will be a possible effort to unite the Northern and Southern branches of the church. Unorganized endeavor has been made during several years past to bring about the union, but with no further results than that churchmen have been aroused on the subject. The joint meeting here is regarded by representative Presbyterians as a most auspicious occasion for the matter to be thrashed out and a union effected. No such opportunity has ever offered itself, as the assemblies have always met in widely separated cities, at separate times.

Union Seminary Fight.

Of considerable interest, particularly to the Northern branch of the church, will be the effort to bring Union Theological Seminary back into the fold. The sixteen delegates from New York, however, were elected on the pledge that they would fight to maintain the present status of the seminary. Charges of extravagance and usurpation of authority against the Board of Home Missions of the Northern Church will be investigated. Rev. Joseph L. Weaver, D.D., of Rocky Ford, Colo., it is understood, has preferred the charges. Dr. William Fulton, of Philadelphia, is chairman of the investigating committee.

An interesting fight for the place of moderator of the Northern Assembly has developed. The leading candidates are Rev. Dr. Maint-Alexander, of Pittsburg; Rev. Dr. Samuel S. Palmer, of Columbus, Ohio; Rev. Dr. William McKibbin, president of Lane Theological Seminary of Cincinnati, and Rev. Dr. Frederick W. Hinitt, of Danville, Ky.

Bryan to Speak.

The meeting of the assemblies in Atlanta will bring to the city some of the notable men of the country, prominent not only in church affairs, but national figures also.

United States Senator Hoke Smith will be present Tuesday, May 20, to preside over a meeting for home missions. Some of the most prominent leaders of the Associate Reformed branch of the church will be in attendance upon the assemblies, one of them being Dr. J. H. Pressley, of Statesville, N. C., moderator of the A. R. P. division.

Among the definite arrangements already made are a number of conferences at the various churches of the city. The main sessions will be held at the Baptist Tabernacle and the Auditorium.

A joint fellowship gathering will be held at the Auditorium Thursday evening at 8 o'clock. Rev. R. O. Flinn, of the North Avenue Church of Atlanta, will preside. A welcome address will be delivered by J. K. Orr, an elder of the North Avenue Church, after which fraternal greetings will be extended from the moderators of the four assemblies, Rev. T. S. Clyce of Texas, for the Southern division; Rev. J. H. Pressley, of North Carolina, for the Associate Reformed Assembly; Rev. Hugh H. Bell, of California, for the United Assembly; Rev. Mark A. Mathews, of Washington State, for the Northern division.

Canadian on Program.

The principal address of the evening will be made by Mr. James McDonald, Ph. D., of The Toronto Globe, Toronto, Canada, on "The Church's Responsibility for International Peace."

Under the direction of Rev. Dunbar Ogden, of Central Presbyterian Church, Atlanta, a union communion service will be held at 4 o'clock Friday afternoon at the Baptist Tabernacle. The moderators of the four assemblies will conduct the service.

Rev. Charles R. Stelzle, of New York, and Marion Jackson, of Atlanta, will be principal speakers at a Christian social service meeting Saturday night at the Auditorium. "Christian Citizenship and the Social Evil" is the subject of Mr. Jackson's address.

GOES TO PREACH REFORM IN JAIL; HELD AS GUN TOTER

COLUMBUS, GA., May 9.—When Jailer Layfield of Muscogee County searched an Atlanta negro minister who came to the jail to make a reform talk to the prisoners, he found a big loaded pistol in his pocket. The negro was locked up. He will face Judge Gilbert of the Superior Court next week.

'KID KABARET' AT FEDERAL PRISON

Gus Edwards' Youngsters Exhaust Their Repertoire in Answer to Convicts' Encores.

No one would have suspected the 800 laughing, uproarious men before whom Gus Edwards' "Kabaret Kids" played Friday morning of being sorrowed and embittered by long years within prison walls.

It was one of the most ususual audiences the "kabaret kids" had ever had—800 convicts serving terms of various lengths at the Atlanta Federal Prison.

The talented youngsters succeeded in making the prisoners forget for a few minutes their isolation from the world. The galling confinement and discipline that droop the shoulders and break the spirit of the transgressor were forgotten and the men became merely boisterously happy human beings.

They cheered and clapped and stamped on the floor until Gus Edwards' young stars had exhausted their repertoire and all that was left for them to do was to make motions. The convicts have so little opportunity of seeing young people that they wanted to get a good look while the "kids" were there.

Miss Belle Storey sang just as she sings at the Forsyth every day—gowns and all.

A ball game preceded the entertainment.

GIRL PRISONER IN TAXICAB BREAKS WINDOWS; RESCUED

CHICAGO, May 9.—Smashing the windows in a taxicab, Viola Schifance, aged 20, screamed for help today. Policemen rescued her. The girl said she was seized by three Italians, hustled into the cab and driven away.

Two of the men in the taxi escaped. A third, Antonio Moola, was captured. The girl's hands were lacerated on the broken glass.

NAGEL TO PENSION HORSES HE DROVE AS SECRETARY

WASHINGTON, May 9.—When Charles Nagel, of St. Louis, was Secretary of Commerce and Labor in President Taft's Cabinet, a pair of coal-black horses was provided for his use by the Government. These horses, now old, are to be auctioned. "I have a small farm," he said, "and I hope to be able to bid high enough to secure this pair and pension them for life."

"HOLY ROLLERS" DESERT UNION; CARMEN STRIKE

HUNTINGTON, W. VA., May 9.—Because fourteen of their number recently joined the Holy Roller sect and withdrew from the Carmen's Union, 400 carmen employed in the local shops of the Chesapeake and Ohio Railroad struck to-day when the management refused to discharge the men.

The American-Georgian Pony Contest Vote Coupons

Hearst's Sunday American and Atlanta Georgian
PONY CONTEST VOTE COUPON, FRIDAY, MAY 9, 1913
5 VOTES
NOT GOOD AFTER MAY 24, 1913

Voted for .....
Address .....
Voted by .....
CARRIERS' AND AGENTS' BALLOT.

Hearst's Sunday American and Atlanta Georgian
Pony Contest Vote Coupon, Friday, May 9, 1913
5 VOTES NOT GOOD AFTER MAY 24, 1913

Voted for .....
Address .....
Voted by .....
SCHOOL BOYS' AND GIRLS' BALLOT.

Militia Chiefs Call G. M. A. Camp Model

Regimental Staff Inspects Cadet Corps at Lakewood and Remains to Dance.

Students of the Georgia Military Academy are to-day jubilant over high praise bestowed on their camp at Lakewood by officers of the Fifth Regiment of the Georgia National Guard, who were guests of the cadets Thursday afternoon. The entire regimental staff took part in the inspection. It pronounced the camp a model.

A dance was held Thursday night in honor of the Fifth Regiment. The day was officially known as "ex-cadet day," and many former students of the school were present.

THOUGHTLESSNESS CAUSES LOSS OF MAIL PACKAGES

Postmaster Hugh McKee asserted Friday that thoughtlessness on the part of people and not carelessness on the part of postal authorities had been responsible for the loss of many mail packages.

"It appears that people, rather than bring a package here to the office to be mailed, will just place it on top of the mail boxes on the streets, if it is too large to go inside," he said.

If you have anything to sell, advertise in The Sunday American. Largest circulation of any Sunday newspaper in the South.

CASTORIA
For Infants and Children.
The Kind You Have Always Bought
Bears the Signature of Chas. H. Fletcher.

White City Park Now Open

Next week, Beautiful Bedding Plants, *3c each.* Atlanta Floral Co., *599 E. Fair Street.*

ATLANTA MATINEES MONDAY WED. and SAT. 25c Nights 15c to 50c
All This Week Miss Billy Long Co.
THE GIRL FROM OUT YONDER
NEXT WEEK—"Are You a Mason?" Seats Now

FORSYTH Matinee To-day To-night at 8:30
Here for the First Time GUS EDWARDS' KID KABARET With 15 Jolly Singing Kids
BELLE STORY, Singing Star
Williams, Thompson & Copeland Hart's Six Steppers, Riesner and Dores, and others.
NEXT WEEK PAUL DICKEY Famous Football Star in a Sketch

Credit AT THE MENTER CO.

HIGH-GRADE SPRING CLOTHING FOR MEN, WOMEN and CHILDREN

You will find just the clothing you need and want in our new and correct Spring Styles. Beautiful and becoming garments for ladies. Snappy, conservative effects for men.

LADIES		MEN	
Coats, all materials,	$ 7.50 to $30	Blue Serge,	$12.50 to $25.00
Suits, wide choice,	13.50 to 35	Cheviots,	15.00 to 22.50
Dresses, cloth, silk,	7.00 to 25	Mixtures,	12.50 to 30.00
Waists, wash, silk,	.98 to 7	Trousers,	2.00 to 5.00
Petticoats, Skirts and Millinery		Hats, Shoes, Boys' Clothes	

Don't be afraid to walk right in and ask for credit. We invite everyone to use freely our famous credit plan.

THE MENTER CO.

EASY PAYING — 71 1-2 Whitehall St. (Upstairs) 1st Door Below J. M. High Co. — CHARGE ACCOUNT

SWEETHEART KISSES Distributed from 106 Whitehall Street, Atlanta, Georgia 5c Everywhere

SHRINERS OFF TO DALLAS TO CAPTURE MEET FOR ATLANTA

Yaarab Temple Boosters, 200 Strong, Leave Friday Night for Convention---Confident of Success.

I want to again express my appreciation for the assistance of Mr. Hearst and his newspapers throughout the country. If Atlanta gets the 1914 meeting Mr. Hearst and his papers will be largely responsible.—POTENTATE FORREST ADAIR.

"The Imperial Council will meet in Atlanta in 1914. Personally I have no doubt of it. We have hotel accommodations; Memphis has not and we have made a remarkable record in raising a fund of $76,000 in one day that every Shriner in America knows about.

"And we leave to-night for Dallas better equipped to extend an invitation of this kind than any city or Temple that has extended a like invitation in a great number of years."

With this statement Forrest Adair, potentate of Yaarab Temple, announced Friday morning that every detail of the pilgrimage to the convention of the Imperial Council of Shriners at Dallas, Tex., was complete and Atlanta's delegation, nearly 200 strong, would leave in a special train over the Southern Railway at 10 o'clock Friday night.

Reach Dallas Sunday.

Early Sunday morning the Atlanta pilgrims will have crossed the hot sands and entered the Oasis of Dallas. They will go into the city with their coats on their arms, prepared to drown out any discordant note, from Memphis, or anywhere for that matter, with the now familiar slogan:

"Atlanta, 1914."

At Birmingham, Meridian, Shreveport and a score of points along the line, Atlanta boosters will board the train, and go with the delegation to Dallas to swell the total and bring the convention to the Southeast next year.

Mr. Adair and his official delegation, W. A. Foster, John A. Hynds and Claude H. Hutcheson, of Jonesboro, will extend the invitation.

They will be fortified with official invitations from the Mayor and City Council and every trades organization in the city, as well as open contracts from every hotel in Atlanta, assuring accommodations for as many as 4,000 Shriners, the number expected here next year.

No "Holdup" in Rates.

The beauty of the hotel contracts, as explained by Mr. Adair, is that "inauguration rates" will not be charged.

"Only the regular rates," said Mr. Adair, "will be in force, and I have with the contracts a diagram of the floor space indicating the room and the regular rate. They won't be able to go above the rate, even if the hotel men felt inclined to.

"Memphis will not get the convention, because it hasn't got the hotels and the Shriners know it," said Mr. Adair. "They're building one now, but it won't compare with any of the nicer hotels already completed in Atlanta, and as for the best hotels there—Atlanta's got better on the side streets. This alone makes it doubly sure we'll get the convention, but if there's any doubt the size of our delegation removes it."

The Arab Patrol of Yaarab Temple, the crack drum corps, 40 strong, will be a valuable asset of the Atlanta delegation. It is an independent organization formed by the temple for convention work and occasions that demand public appearance. It has attracted much attention at conventions throughout the country.

Members of the Patrol.

The patrol is as follows:

Captain J. O. Seamons, First Lieutenant H. C. Ashford, Second Lieutenant F. E. Van der Veer, First Sergeant C. W. Ferguson, Quartermaster H. H. Milner and Patrolmen Albert Akers, C. E. Barber, J. J. Barnes, Jr., W. D. Benson, F. M. Brotherton, George E. Argard, R. A. Burnett, G. I. Butler, A. B. Chapman, R. E. Church, Frank Cundell, E. E. Cunningham, J. C. Deavours, George Freeman, L. H. Geiger, H. H. Green, J. L. Grice, J. C. Jones, M. E. McGee, M. N. Mixon, T. A. Mixon and R. S. Osborn.

Some unofficial delegates who will go are Fred Houser, J. C. Greenfield, S. L. Dickey, W. R. Joyner, H. G. Martin, J. B. Jacoway, Fred Patterson, Graham Phelan, J. Lee Barnes, Ben Covey, J. F. Carson, Fred Van der Pool, J. F. Waitt, George Beck, Jesse E. Couch and James Kempton.

The delegation will leave Dallas, returning, the evening of May 15 at 8 o'clock and arrive in Atlanta the evening of May 17.

The Atlanta Lodge of Elks has pledged the Shriners its enthusiastic support in the effort to bring the Shrine here next year. Exalted Ruler Dunne has written the Shriners that the Elks' home will be wide open to all visitors if the great meeting comes here.

TO LIVE 100 YEARS READ NEWSPAPERS, SAYS CENTENARIAN

BOSTON, May 9.—Ralph Butler, of Dorchester, is 100 years old, and to-day drew up a list of rules for living a century, as follows:

Walk and take plenty of other exercise.

Read the newspapers to keep your mind young.

Eat anything you want, but eat to live, not live to eat, and eat regularly.

Don't take your office cares home with you.

Get to bed early and regularly, and 5 o'clock is not too early to rise.

Two months ago Butler walked to city hall and surprised the Collector of Taxes by paying the amount due on the real estate he holds.

"I'm just as well able to walk to-day as I was twenty years ago," he said. "I feel as active as when 40."

WORLD'S CREDIT BEGINS TO SHOW A GREAT STRAIN

Loans Heavy—New Securities a Drain—Gold Shipments From New York to Paris Deplored.

BY W. R. LAWSON.

Special Cable to The American.

LONDON, May 9.—Serious bankers do not look with favor upon the renewal of gold shipments from New York to Paris.

All of the big international banks appear to be loaned up to the danger level, while the big new security issues that are coming along are bound to strain banking credit and resources. This week four new issues came out, and several more are in preparation.

Brazil's $55,000,000.

Brazil wants $55,000,000—$15,000,000 to be used for the repayment of treasury bills. Lever Brothers are putting out $5,000,000 new preference shares, and Baltimore Gas $3,500,000. United Fruit's $12,000,000 four-year coupon notes have been successfully placed.

Between now and the end of the month special settlements are due which are likely to increase the demand for money.

Situation in London.

Lombard Street is enjoying temporary ease owing to end-of-the-month borrowing from the Bank of England, but large repayments will have to be made within the next few days.

Further reduction in the English bank rate is not expected immediately. The Berlin rate is hardening, and if Boerse speculation breaks loose again, easy money may be a remote possibility.

Hitherto, while the war was in progress European stocks have been upheld by finance houses for the purpose of facilitating big loan issues which they were preparing to make later.

American Stocks Firmer.

Between September, 1912, and the end of April, 1913, declines in European stocks have generally been very trifling, while American stocks suffered heavy declines.

From this it is reasoned that American securities offer a better field for a bull campaign.

$25,000,000 INSURANCE ON MORGAN ART WORKS

NEW YORK, May 9.—A situation almost without precedent in the insurance market is reported as a result of J. P. Morgan's plan to insure the $50,000,000 worth of art objects left by his father. The $25,000,000 that is being taken by 250 American and foreign insurance companies is the largest amount sought in many years upon a single risk.

It has been necessary to divide the collection into two risks, one in the old building of the Metropolitan museum and the other in the new building, effecting an average rate of 14½ cents.

Mrs. Wilson Picks Rome Postmaster

Congressman Lee Agrees to Choice of President's Wife—Bowie to Get Office.

WASHINGTON, May 9.—Probably the only bit of political patronage that Mrs. Woodrow Wilson is to dictate during her husband's administration was given her yesterday, when the President sent for Representative Gordon Lee, of Georgia, and told him that Mrs. Wilson would like to name the postmaster at Rome, her birthplace. The office is the most important in the Seventh District and pays a salary of $3,500 a year.

Mr. Lee told the President he would be glad to yield to Mrs. Wilson. The President said Mrs. Wilson would probably name J. P. Bowie, an elderly man who was very fond of Mrs. Wilson when she was a little girl. Mr. Lee said he would be glad to join in indorsing him.

WRITERS DROP 'BAD' SONGS; ALL WRITING BALLADS NOW

CHICAGO, May 9.—Doom sounded to-day for the smut song. It struck in "Tin Pan Alley," where the dens of the popular song writers are located. The song writers hurriedly are throwing together "clean stuff" in an agony of decent competition. Every writer in the block is pounding out ballad stuff.

Bride Revolts When Treated Like Child

Mrs. Ada Garrett Quits Place in Husband's Family Circle to Demand Divorce.

Mrs. Ada Davies Garrett, married to Thomas Hoyt Garrett March 1, 1913, and separated the last day of the month, filed a suit for divorce with the Superior Court Friday, because she said her husband wanted her to live in his father's home "just like one of the children," and took no other interest in her or her welfare.

The petitioner said that after the first few days of their married life, her husband, a young engineer for the Southern Railway, informed her that she was to take her place in his family circle just like his brothers and sisters.

NEGRO PUGILIST, TRIED AS SLAVER, WINS FIRST RULING

CHICAGO, May 9.—Jack Johnson, negro pugilist, won the first important point in his case to-day when Judge Carpenter, hearing the negro's trial for violation of the white slave dict, ruled that Belle Schreiber could not tell of alleged cruelties on the part of the black.

DRUGGIST FLED IN FEAR OF BROYLES

Thought Recorder Would Send Him to Stockade for Breaking Garbage Ordinance.

A. S. Knight, manager of a Peters Street drug store, was convinced Friday that Recorder Nash Broyles is not such a terror as he had pictured in his mind.

Knight had never seen Judge Broyles, but had heard and read so much of him that when Sanitary Inspector Simpson cited him to appear in police court on a charge of violating the garbage ordinance he was attacked with a severe case of fright. Although an offense against the garbage laws draws only a small fine, Knight was tortured with the belief that the Recorder would put him in the stockade for about 30 days.

Therefore, instead of appearing in court Tuesday, Knight fled the city with his two children. Dr. A. L. Curtis, proprietor of the drug store, finally located the missing manager in Macon and persuaded him to return and surrender.

Knight told Judge Broyles Thursday afternoon he fled because he was "afraid." He was fined $5.75 in the original garbage case and $10.75 for dodging the court.

TROOPS IN TURK CAPITAL MUTINY

Commander General of Ottoman Army Uses Personal Guard to Quell Uprising.

Special Cable to The Atlanta Georgian.

CONSTANTINOPLE, May 9.—Mutiny has developed in the Turkish army stationed along the Chatalja defenses, and it is feared a revolutionary uprising will follow.

Seditious placards were posted in the night throughout the Peroa and Stamboul quarters of the city.

Enver Bey, chief of staff of the Turkish army, is using his personal bodyguard to patrol the city. The guard consists of 700 picked and tried troops.

Sultan Mohammed V did not attend worship in the Yildiz mosque to-day.

Nicholas' Surrender Explanation Cheered.

CETTINJE, MONTENEGRO, May 9.—King Nicholas personally went before the National Parliament to-day and defended his action in giving way to the powers on the question of the evacuation of Scutari. He declared that annihilation inevitably would have followed resistance.

The statement was well taken and Nicholas was cheered.

Nearly all the Montenegrin troops have now left Scutari. King Nicholas feels keenly the humiliation of losing Scutari, and it again is reported he will abdicate in favor of the Crown Prince Danilo.

Scutari Saved From Destruction by Fire.

VIENNA, May 9.—Scutari, the Albanian city whose ownership nearly brought Europe to war, was threatened with destruction by fire to-day. A telegram from Cettinje said flames broke out in the main bazaar and owing to the absence of water and fire fighting appliances, spread rapidly.

A small troop of Montenegrin soldiers put out the blaze after a dozen buildings were destroyed.

500 STRIKERS IN BATTLE.

WINNIPEG, MAN., May 9.—Five hundred strikers at the Canada Car Company's plant to-day fought a battle with 180 strikebreakers. Several of the strikebreakers were injured.

White City Park Now Open

CAN'T HELP BUT ADMIRE BABIES

Every Woman Casts Loving Glance at The Nestling Cuddled in Its Bonnet.

A woman's heart naturally responds to the charm and sweetness of a pretty child, and more to-day than ever before since the advent of Mother's Friend.

This is a most wonderful external help to the muscles and tendons. It penetrates the tissues, makes them pliant to readily yield to nature's demand for expansion, so there is no longer a period of pain, discomfort, straining, nausea or other symptoms so often distressing during the anxious weeks of expectancy.

Mother's Friend prepares the system for the coming event, and its use brings comfort, rest and repose during the term. This has a most marked influence upon the baby, since it thus inherits a splendid growing system of nerves and digestive function.

And particularly to young mothers is this famous remedy of inestimable value. It enables her to preserve her health and strength, and she remains a pretty mother by having avoided all the suffering and danger that would otherwise accompany such an occasion. Mother's Friend thoroughly lubricates every nerve, tendon and muscle involved and is a sure preventive for caking of the breasts.

You will find this splendid remedy on sale at all drug stores at $1.00 a bottle, and is highly recommended for the purpose.

Write Bradfield Regulator Co., 134 Lamar Bldg., Atlanta, Ga., and they will mail you, sealed, a very interesting book for expectant mothers.

$2 DOWN

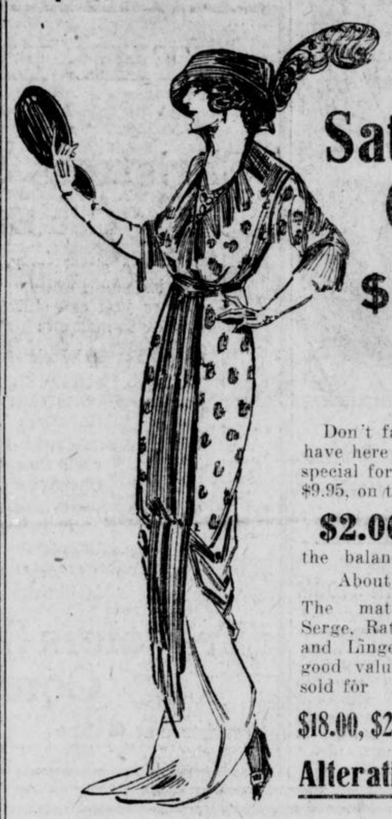

Saturday Only

$9.95

$1.00 A WEEK

Don't fail to see what we have here in dresses. Priced special for Saturday only, at $9.95, on terms of only

$2.00 DOWN

the balance $1.00 a week.

About 50 in the lot.

The materials are Silk, Serge, Ratines, Linen, Voile and Lingerie—every one a good value—and some that sold for

$18.00, $20.00 and $22.50

Alterations FREE

$4 DOWN

MORE SUITS AT $17.50

$1.00 A Week

Just received another big shipment of new suits to sell (special for Saturday only) at $17.50.

Terms $4.00 Down

Then $1.00 a week. If you failed to get in last week, don't miss this chance, as they are great values.

UNITED CREDIT CLOTHING COMPANY

28 West Mitchell Street

Look Out For the Big Market Basket

The good housewives of Atlanta find this feature of Friday's Georgian a great time-saver—a great money-saver. Those who advertise find it a great business getter. All are happy.

BASS. BASS. BASS. BASS. BASS. BASS. BASS. BASS BASS BASS BASS

Bass' May Sale

Extra Bargains For Saturday

Open Saturday Nights Until 10 o'Clock

Extra Specials From 6 to 10 o'Clock

Sale of Untrimmed Hats

An Immense Collection of New Styles — **98c** — **Real Values Range From $3 to $5**

The great May Sale of a big millinery importer's entire stock of Untrimmed Hat Shapes, which we secured at about one-fourth of usual wholesale cost, will continue to-morrow. Included are the season's best styles and colors in untrimmed shapes of fine Hemp, Milan, Panamette, Chip, Ajours and other popular straws. Black, white, blues, reds, pinks, tan and various combinations. Large shapes, small shapes, medium shapes—a style to suit every face. These shapes were made to retail at from $3.50 to $5, and can not be duplicated in Atlanta at less than those prices. In this great May sale you can take your choice for 98 cents. It is the greatest millinery bargain of the season.

New Dresses $4.95

Values up to $15.00

Another great line of lovely Summer Dresses, including plain and fancy silks, satin messalines, ratines, white embroidered voiles and cream serges; every one a new model; values up to $15.00; all to go in this May sale at, choice **$4.95**

New Waists, 44c

From 9 to 12 o'Clock Only

500 dozen new white Lingerie Waists in this big Saturday sale. All are brand-new styles, tastefully trimmed with pretty embroideries and laces. Real values are $1.00 and more, on sale from 9 to 12 o'clock only, at **44c**

Other Bargains in Ready-to-Wear Dept.

New Skirts of light weight all-wool fabrics, in black, white, plain colors and fancies; $5.00 values **$2.98**

200 new White Pique Skirts; made to sell at $2.50; May Sale price **98c**

Ladies' House Dresses of good madras and percale; $1.00 values, only **50c**

One lot of Misses' and Children's Dresses; up to $1.50 values, choice **69c**

All-silk Satin Messaline Petticoats with under dust ruffles, black and all colors; $4.00 values **$1.95**

Ladies' Muslin Gowns and Petticoats, worth up to $1.00, at, choice **39c**

Ladies' Corset Covers and Drawers; up to 50c values; only **19c**

Lot of Ladies' Undervests, lisle-finished; usual 19c grade; only **5c**

Silk Specials in the May Sale

Yard-wide All-Silk Satin Messalines and Foulards; plain and fancy; yard **69c**

New Silk-Striped Voiles in all the most fashionable shades; 50c value **25c**

27-inch Dress Silks in black, white and all the new shades; 75c value **39c**

Special sale of White China Silks, worth up to 50c; to-morrow, yard **19c**

May Sale White and Wash Goods

100 pieces of White Checked Nainsook; this sale, per yard **3 7/8c**

New Linen Ratines in most popular colors; May Sale, per yard **12 1-2c**

Yard-wide French Percale in new light and dark patterns **6 1-2c**

Ladies' and Men's Furnishings, Etc.

Ladies' 50-cent Silk Hose in black, white and colors; May Sale **25c**

Children's Silk Socks in white and colors; 50c value; pair **25c**

Men's Balbriggan and Porous-Knit Underwear; per garment, only **25c**

R. & G. make Corsets in new Summer models; May Sale price **44c**

Ladies' White Hemstitched Handkerchiefs; very special, to-morrow **1c**

Men's White Hemstitched Handkerchiefs; in this May Sale at **3c**

May Sale, Specials in Domestics

Full double-bed size Bleached Hemmed Sheets; this sale **29c**

Good size, well made Bleached Pillow Cases; May Sale price **8c**

Yard-wide Bleaching and Sea Island; in this sale at, yard **4 7/8c**

In Our Furniture Dept.

Great Purchase and Sale of

PORCH FURNITURE

We have just secured 687 Porch Chairs and Rockers at LESS THAN ACTUAL COST OF MANUFACTURE. They go on sale to-morrow at $1.98 for choice. They are just the same as you will see priced elsewhere at $4.00 and $5.00. Come early!

Porch Chairs

Solid Oak Porch Chair, as illustrated, Early English, Flemish or green finish; extra strongly made **$1.98**

Porch Rockers

Solid Oak Porch Rocker, as illustrated, Early English, Flemish or green finish; extra strongly made **$1.98**

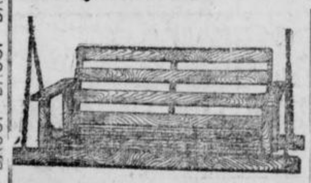

Solid Oak Porch Swing, Mission Oak style; complete with chains and hooks; May Sale price .. **$1.98**

Babies' Go-Carts; all steel and leather; one-motion collapsible "style;" $10.00 value; this sale **$4.95**

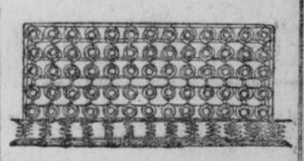

Full double bed size 120-coil All-Steel Spring; sold elsewhere at $2.50; our price only **98c**

9x12-foot Jap Matting Art Squares; worth $5.00; May Sale **$2.98**

Good Linen Opaque Window Shades on Best Spring Rollers; only **19c**

We Give Green Trading Stamps

BASS'

18 West Mitchell Near Whitehall

BASS. BASS. BASS. BASS. BASS. BASS. BASS. BASS. BASS. BASS. BASS.

FEUD IN STATE DEPARTMENT GROWING HOT

Connor-Brown Fight for Place in Next Administration Sets Politicians Gossiping.

Well defined and authoritative rumors of a first-class row inside the Georgia Agricultural Department, involving the present and the next administration, is the piquant morsel of gossip political observers are chewing upon.

The present Commissioner of Agriculture, J. J. Connor, and the present Assistant Commissioner, J. J. Brown, both, it is said, aspire to be Assistant Commissioner under Commissioner James D. Price, who goes into office in June.

Some time ago Commissioner Connor and Assistant Commissioner Brown are said to have had an understanding, the alleged setting aside of which is now the cause of the disturbance within the department.

Brown is understood to have promised Connor his assistance in the matter of the recent election of a manager at the Agricultural Experiment Station in Griffin, in return for Connor's assistance in landing the Assistant Commissionership under Price for Brown.

When the election of a manager took place at Griffin recently, however, Connor was not elected, the plum going to Professor DeLoach, of Athens.

Since that election, Brown's friends claim that Connor has entered the race for the Assistant Commissionership under Price, and Assistant Commissioner Brown has been outspoken in his indignation and surprise.

The Assistant Commissioner will be appointed by Commissioner Price after he is sworn in, and in the meantime the disagreement between Connor and Brown as to which, if either, shall have the assistant's place is extremely interesting to political observers throughout the State.

New Gowns Shock 'Bath House' John

'And It Takes Some Shock to Get Me,' Admits Famous Chicago Alderman.

CHICAGO, May 9.—Alderman "Bathhouse" John Coughlin is so shocked at the gowns he sees on the streets that he has drafted an ordinance to regulate women's dress, solely, he says, on moral grounds.

"We must pass an ordinance prohibiting women from wearing vulgar and suggestive dresses," he told the Judiciary Committee. "Some of the dresses I see on the street shock my moral senses, and it takes some shock to get me. The gowns are awful. No wonder there is business for a vice commission."

Granite State Honors Pierce After 40 Years

New Hampshire Democratic Legislature Favors Statue of One-Time President.

CONCORD, May 9.—Franklin Pierce, the only President from New Hampshire, seems assured, at last, of a statute by his native State. The Senate has passed a House bill providing for a $15,000 appropriation. Governor Felker is expected to sign the measure.

The fact that Pierce was a Democrat and pro-slavery man has hitherto aroused strong opposition to a statue. The Legislature is Democratic for the first time in forty years.

Miss C. H. Jones Dies; Set Church Record

Member of Second Baptist Congregation Never Missed Sunday School in 60 Years.

Never having missed a Sunday school service for more than 60 years is the record of Miss Carrie H. Jones, aged 81, who died early Friday morning at the residence of Mr. and Mrs. Homer Dawson, 120 Park Street. The deceased was a member of the Second Baptist Church and resided in Atlanta 35 years. She came to Atlanta from Abbeville, S. C.

The funeral will be held from the Dawson residence at 3:30 o'clock Saturday afternoon, Rev. Dr. John E. White and Rev. Dr. John F. Purser officiating. Deacons of the Second Baptist Church will act as pallbearers. Interment will be in Oakland Cemetery.

The deceased is survived by two nieces, Mrs. Homer Dawson, of Atlanta, and Mrs. C. T. Henderson, of Port Tampa, Fla.; a nephew, Bruce Jones, and a brother, Captain J. Hill Jones, both of Port Tampa.

OBITUARY NOTICES.

Walter S. Wimbish, former Atlanta insurance man, died Friday morning at the home of his daughter, Mrs. Frank Archer, in Rome, Ga. The funeral services will be held in Rome Saturday morning, and the body taken to Cedartown, Ga., for interment. Mr. Wimbish, who was sixty-five years old, is survived by one son, Carter Wimbish, of Birmingham, and two daughters.

Mrs. Catherine Kendrick, 71 Capitol Avenue, died Thursday night at a private sanitarium. Mrs. Kendrick is survived by her husband, E. L. Kendrick; a daughter, Miss Mary Kendrick; four sisters, Mrs. Mary L. Darden and Mrs. F. J. Sweeney, of Atlanta; Mrs. Mollie Ward, of Paducah, Ky., and Mrs. T. J. Burke, of Birmingham, Ala. Funeral services will be conducted Saturday morning at 6:15 o'clock in the Immaculate Conception Church. Burial will be at Sharon, Ga.

White City Park Now Open

PRETTY VASSAR GIRL AFTER 'BIG PAT'S' SHOT-PUT RECORD

MISS ELIZABETH A. HARDEN. PATRICK M'DONALD SETTING A NEW MARK.

Wealthy Not Safe by 1915, Lecturer Says

J. F. Emerson, Minneapolis Man, Predicts Great Revolution of the Unemployed.

Unless conditions materially change it will not be safe for a millionaire to step outside of his home in 1915. This is the prediction made by J. F. Emerson, of Minneapolis, who will lecture at Cable Hall Sunday afternoon.

"If a change does not take place to stop the rapid increase of the number of the unemployed, I predict that by 1915 there will be such a revolution as will make the millionaire afraid to step outside his home for fear of having his brains blown out by the starving man who awaits him," is the comment made by Emerson.

Emerson's lecture will be free to the public. The subject will be "Was Man Created for Heaven?"

SEVEN MEN GIVE PATCHES OF SKIN TO SAVE BOY

NEW YORK, May 9.—If 10-year-old William Caldwell, of Nutley, N. J., survives the burns which he received when he fell into a bonfire several weeks ago, it will be through the aid of patches of skin from no less than seven men, who have volunteered for the sacrifice. The surgeons figure that he needs 180 square inches of skin grafted upon his body to save his life.

NEW YORK, May 9.—"Well, I swan—"

Just at this point the automobiles around Forty-second Street became congested, and genial "Pat" McDonald, pride of the traffic cops and champion shot-putter of the world, broke off his exclamation. Maybe it was best so, for Patrick had just been told that a Vassar College girl was after his shot-putting laurels and he seemed a bit "miffed."

He did not seem at all pleased to think that his athletic prowess should be o'ershadowed—not by a young college girl, at any rate.

But Miss Elizabeth Abigail Harden, of Newark, N. J., and a freshman at Vassar, is just as proud of her record as McDonald is of his, and she said to-day that she will shortly do even better than 33 feet and 3-4 inches.

In the shot-put McDonald's mark for the 24-pound shot is 39 feet and 3 3-4 inches.

No Vassar girl will ever reach Pat's record, however, for they throw a seven-pound shot at the girl's college.

Miss Harden's triumph came in the annual field meet at Vassar last week, and she was easily the star of the day. Besides the shot-put even, Miss Harden won the basket ball throwing contest with a mark of 80 feet 13 1-8 inches and the baseball throwing with 205 feet 7 inches. In both the latter events she broke records held by Miss Inez Milholland, who heretofore had been held the champion all-around woman athlete.

Like Miss Milholland, the Newark girl is an ardent worker for votes for women, and the only blight to her triumphs of Saturday was the fact that the meet kept her from marching with the other 10,000 women who are fighting for the ballot.

GERMAN ARMY DIRIGIBLE LOST TWO DAYS IN STORM

Special Cable to The Atlanta Georgian.

KOENIGSBERG, GERMANY, May 9.—The Cassiopeia, a spherical German military balloon, which ascended from this city Wednesday with Captain Von Wobeser and two passengers on board, has been missing 48 hours in a storm, and fears are felt for the safety of the aeronauts.

MOST SICKNESS COMES FROM WEAK, INACTIVE KIDNEYS

Recent Reports Show Hundreds Suffer With Kidney Troubles and Don't Know It.

There are scores of nervous, tired, run-down people throughout the city suffering with pains in the back and sides, dizzy spells, weaknesses of the bladder (frequently causing annoyance at night), who fail to realize the seriousness of their troubles until such conditions as chronic rheumatism, bladder troubles, dropsy, diabetes or even Bright's disease result.

All this is due to weak, inactive kidneys. The kidneys are the filterers of the blood, and no one can be well and healthy unless the kidneys work properly. It is even more important than that the bowels move regularly.

If you suffer with such symptoms don't neglect yourself another day and run the risk of serious complications. Secure an original package of the new discovery, Croxone, which costs but a trifle, and commence its use at once. When you have taken a few doses, you will be surprised how differently you will feel.

Croxone cures the worst cases of kidney, bladder trouble, and rheumatism, because it removes the cause. It cleans out the kidneys, and makes them filter out all the poisonous waste matter and uric acid that lodge in the joints and muscles, causing rheumatism; soothes and heals the bladder, and quickly relieves you of all your misery.

You will find Croxone different from all other remedies. It matters not how old you are or how long you have suffered, it is so prepared that it is practically impossible to take it into the human system without results.

An original package of Croxone costs but a trifle, and all druggists are authorized to return the purchase price if it fails to give the desired results the very first time you use it.

ALASKA ROW IS LAID TO FISHER FEARING BATH

Railroader Tells How Secretary of Interior Got Unfavorable Impression of Controller Bay.

WASHINGTON, May 9.—Richard S. Ryan, president of the Controller Bay Railroad and Navigation Company and one of the principals in the Dick-to-Dick letters, opposed Government ownership and operation of railroads in Alaska and attacked the accuracy of the Railway Commission's report on proposed routes, before the Senate Committee on Territories, to-day.

Ryan asserted the conclusions of the commission are at variance with facts, and if the commission had used scientific facts in possession of the Government its report would have been entirely different.

Ryan referred sarcastically to the "wonderful visit" of Former Secretary of the Interior to Alaska and asserted that his unfavorable opinion of the Controller Bay country was due to the fact that he became "scared."

Ryan said that when Fisher started up the Bering River he lost heart at the sight of breakers, demanded to be let out of the boat and walked through marsh lands back to Katalla.

Matron at Soldiers' Home Dies Suddenly

Miss Aba T. Clayton Drops Dead After Five Years' Service to Confederate Veterans.

Miss Aba T. Clayton, matron at the Confederate Soldiers' Home, dropped dead Friday morning in her room after superintending the preparation of breakfast for the 106 inmates of the home. She had been afflicted with heart trouble.

Miss Clayton had been matron at the home five years and had won the hearts of the old veterans after whose comfort she looked with painstaking care. Her death was a distinct shock to them.

A sister, Miss Kate Clayton, of Atlanta, was notified and the body was brought to the undertaking establishment of Barclay and Brandon, from where it will be sent to Greensboro, Ga., the family home, for interment.

Lad, 13, Says He Shot Suitor of Mother

Declares He Ordered Man From Home, Then Fired in Self-Defense.

CLEVELAND, OHIO, May 9.—Duson Kostit, 32, is in a critical condition to-day from a wound inflicted last night by George Lukin, 13, son of Mrs. Amelia Lukin. The boy surrendered.

"Kostit had been calling on my mother for seven months," the boy told the police. "I ordered him to leave last night. He pulled a revolver and fired twice. Then I took aim with my rifle and he dropped, crying he had been shot."

THIS EXPLAINS How Our Christmas Saving Club Can Help You

It is a simple method to help you save by making small weekly payments. Here are some classes you can still join, if you come in to-day or to-morrow:

For 33 Weeks, Starting April 21st.

Class 5 Start with five cents, increase five cents each week, total at Christmas $28.05

Class 5A Start with $1.65, decrease five cents each week, total at Christmas $28.05

Class 2 Start with two cents, increase two cents each week, total at Christmas $11.22

Class 100 $1.00 each week, total at Christmas $33.00

Travelers Bank & Trust Company

Peachtree at Walton Branch, 297 Marietta Street

Established 1865------- EISEMAN BROS., Inc. -------*Incorporated 1912*

Remodeling of the Store

In Active Progress!

Installation of 36 huge crystal CABINETS for the display of our SEVEN SUPERB LINES of MEN'S and YOUNG MEN'S CLOTHING, is now being rapidly pushed to completion. When the final Cabinet is installed, the equipment will not only be the largest of its kind in the South, but second to none in America. You will see the period's BEST CLOTHES, AT THEIR BEST now, on display in our CRYSTAL CABINETS.

Men's and Young Men's Suits $15 to $45

Cool Straws for Hot Days

Now is the time to relegate the winter felt and don the cooling Straw. We have very popular Braid, in 50 different shapes.

$1.50 and Up

The Famous Hess Shoes for Men

Nothing in shoe-craft equals the HESS for style, finish, comfort and REAL SERVICE. Made of the finest matrial possible to put in footwear, and following the demands of correct dressers in every point of shoe-making proficiency, these splendid models in all leathers are sure to please you in every respect. Blucher models in the swell ENGLISH lastings, so popularly evidenced the FAVORITE VOGUE. Come in and be fitted to a pair.

$5---$6---$7

Eiseman Bros., Inc.

11-13-15-17 Whitehall

The South's Largest and Most Complete Retail Clothing Store

Men and Religion Bulletin No. 56

"The Way, The Truth and The Life"

Mansions in Heaven, Factories on Earth, And Certain Houses

The night of His betrayal, Jesus said:

"Let not your heart be troubled: ye believe in God, believe also in me.

"In my Father's house are many mansions; if it were not so, I would have told you. I go to prepare a place for you."

You believe, and yet are troubled.

His cross and love have made you dissatisfied with self and with what you see and hear.

Visions of a heavenly home for you can not soothe you, so long as yonder hovels pour streams of children into Mammon's maw.

"They should be at play," you say.

Instead, factories and mills are marring their hearts and lives to make dividends for men.

Not this did Jesus mean, when He said:

"Suffer the little children to come unto Me."

And you would not—could not still the pity born of His spirit surging in your heart.

Rightly, you deny that woman's virtue depends on money.

But many families receiving less than a living wage must live within cheerless walls.

And this, you know—

When their girl is lost, fathers and mothers are not consoled by the thought that, had their wage been greater they could have saved her from the colorless, gloomy home which made her the more easily believe the luring lies of an easier way to live.

"Better had she died," you cry.

True! But you will not defend the hovel and the wage.

You recall:

"The day-spring from on high hath visited us,

"To give light to them that sit in darkness and in the shadow of death, to guide our feet in the way of peace."

And so, when some misguided man says:

"Segregate a few women for the common good."

You answer:

"Who shall choose the victims?

"Since when did God give man the right to assign some to mansions in the skies and send others to lodgings in hell?"

You justly say:

"Have done with the lie that men being lower than beasts makes necessary the ruin of some women!"

Even should a creature, like the fabled Minotaur of Crete, more monster than man, appear, you will not talk of sacrificing girls for him.

Instead, you will lock up the brute.

Segregate him in a cell; that would be well.

The day has past for the making and selling of white slaves in our city.

God's pity for His children is opening your eyes and ears.

You will help your sister. Never again will you consent by silence to her destruction.

Heaven help the man who thinks you will.

You are awake.

"You believe in God."

THE EXECUTIVE COMMITTEE OF THE MEN AND RELIGION FORWARD MOVEMENT.

SUFFRAGETTES ASSAIL ASQUITH AND CHURCHILL

Guards Save English Premier From Injury by "Young Hot Blood" Militants.

Special Cable to The Atlanta Georgian.

LONDON, May 9.—Fresh suffragette outrages stirred England today. Members of the "Young Hot Blood" service of the Women's Social and Political Union burned Oaklea mansion, at Barrow, causing a $50,000 loss.

Other members of the union attempted to attack Premier and Mrs. Asquith and First Lord of the Admiralty Winston Churchill and Mrs. Churchill as they were on their way to the Victoria Railway station today.

Mr. and Mrs. Asquith and Mr. and Mrs. Churchill were leaving on a journey to Venice, where they will embark upon the Admiralty yacht Enchantress for a cruise through the Mediterranean for inspection of British fortresses and navy depots.

Saved by Their Guards.

Only the fact that they had a heavy bodyguard of policemen, soldiers and private detectives saved them from injury at the hands of militant suffragettes.

Mrs. Flora Drummond, or "General" Drummond, as she is known because of her Amazonian qualities, who collapsed in Bow Street Court yesterday during the trial of the women arrested in the raid on headquarters of the Women's Social and Political Union, was in a serious condition to-day. She had refused to eat for a week to spite the government and her health has become so badly deranged as a result that an operation may be necessary. She was removed to a nursing home this morning.

Love Wins New Ally.

Interesting sidelights on the organization of militants are being brought out at the trial of the militant leaders. Letters seized by the police include a number of passionate, burning love letters from a former Socialist member of Parliament. The letters show that he is infatuated with one of the leaders of the "wild women" and that he allied himself with the "cause" at her command.

Other documents show that the most dangerous branch of the union is called the "Service of Young Hot Bloods." No one but young unmarried women of high courage are admitted. These are some of the questions put to them before they are admitted into this branch of the union:

Are you willing to die a violent death to-day?

Are you afraid of dynamite or any other high explosive?

Will you swear to hunger strike if sent to jail?

Will you renounce the softer characteristics of womankind in favor of a great principle?

Are you healthy and strong and able to hold your own against a single policeman?

The arsonettes and the members of the dynamite squad are recruited from the "Y. H. B." service.

King Edward Speed 'Fiend,' Says Autoist

Late Monarch's Chauffeur Tells in a Book of His Ruler's Traits.

Special Cable to The Atlanta Georgian.

LONDON, May 9.—Interesting trials in King Edward's character are revealed in the book, "What I Know," by C. W. Stamper, private automobile expert to the late monarch. It says: "The King liked speedy traveling, but insisted on careful driving through towns and villages. His walk was never leisurely. He was in and out of a motor car or a train in a moment.

"He spoke rapidly, ate very fast and smoked hard. Speed was the essence of his nature."

The King's chauffeur always was instructed by the equerry to observe the legal speed limit, but if the King complained, he was to increase the speed temporarily and gradually to slacken it again.

SEABOARD MAY OBTAIN LINE TO CHATTANOOGA

GADSDEN, ALA., May 9.—The election of J. W. Middendorf, a director of the Seaboard Air Line, as president of the Alabama Company strengthens the rumors circulated some time ago to the effect that the Seaboard Air Line will enter the Gadsden district and will probably get into Chattanooga over the Tennessee, Alabama and Georgia Railroad.

ROME-GADSDEN RAILROAD PROMOTERS MEET AGAIN

GADSDEN, ALA., May 9.—J. W. Wadsworth, president of the Rome and Gadsden Railroad, and other officials elected at a meeting of those interested in the company here last week, went to Rome, Ga., to-day to attend a meeting of the officers and directors. The company will be incorporated immediately and steps will be taken looking to financing the project.

TAUNTED, HE ENDS LIFE.

BUFFALO, N. Y., May 9.—Jibes from acquaintances over his defeat for the office of school commissioner drove Frank Kosmowski to suicide, according to a report submitted to Sheriff Becker by deputies to-day.

GEORGIA NEWS IN BRIEF

Central Stockholders to Meet.

SAVANNAH.—The stockholders and directors of the Central of Georgia Railway and Ocean Steamship Company will meet in Savannah Wednesday.

On Big Drainage Committee.

SAVANNAH.—Mayor Richard J. Davant has been notified of his appointment as a member of the general education committee of the National Drainage Congress.

To Eulogize Chatham Artillery.

SAVANNAH.—Plans are on foot to increase the Chatham Artillery to two batteries, with Captain Richard J. Davant as major. Lieutenant Edward G. Thomson and Lieutenant E. D. Wells will be elected captains.

Theater Hat Law Effective.

COLUMBUS.—The new city ordinance regulating the wearing of hats in motion picture shows, theaters and other pleasure places, is effective in Columbus.

R. F. D. Carriers to Meet.

SAVANNAH.—Savannah will welcome and entertain about 100 rural letter carriers on May 30, when the First District Association will be in session here

Injured by Dynamite.

DALTON.—Gordon Foster, a prominent young farmer living east of here, was critically injured while dynamiting stumps on his farm.

To Teach Mathematics.

DALTON.—For the fifth consecutive year, Major T. S. Lucas, superintendent of the Dalton Public School system, has been elected to the chair of mathematics at the Summer School of the South, at Knoxville, Tenn.

Fence Row Gets Into Court.

MACON.—Mrs. W. M. Sneed has been bound over by the City Recorder to the City Court on the charge of pointing a pistol at Mrs. Beatrice Isaf, a next-door neighbor. They had a dispute about the fence which separated their lots.

May Build Water System.

COLUMBUS. — Notwithstanding the fact that the Columbus Water Supply Company has recently purchased $100,000 worth of pipe for new mains, a resolution has been introduced in City Council asking for an election on a bond issue to build a waterworks system.

Farmer Not Guilty.

COLUMBUS.—Joseph Chambliss, a prominent merchant and farmer of Meriwether county, charged with violating the postal laws, was found not guilty by a jury in Federal Court.

Acts Like Crazy Man.

COLUMBUS.—Not having spoken a word since March 16, Bill Creen, who is confined to the Muscogee County jail on a charge of killing O. D. Kitchens, a young insurance agent, smokes cigarettes incessantly and gives every indication of being a crazy man.

Leaves for Ecuador.

MACON.—Judge A. Miller left to-day for Washington, where he will be instructed as to his duties as arbitrator in a railroad dispute in Ecuador. He goes from Washington to New York, whence he will sail for Panama.

Chinaman's Assailant Sentenced.

AUGUSTA.—Judge Henry C. Hammond, in Richmond Superior Court, sentenced Ed Robertson, a negro, to serve nine years and nine months in the penitentiary for assaulting and attempting to murder Jam King, a Chinese merchant of this city.

Perjury Trial May 26.

MACON.—Jesse C. Harris, a prominent Macon lawyer, and law partner of Representative Minter Wimberly, will be tried on May 26 for perjury, the indictment for which was found against him by the November Grand Jury in its investigation into the primary election irregularities.

Farm Sale Set Aside.

MACON.—It being testified that Cicero Johnson, a prominent Macon man, was laboring under a mental aberration when he paid John W. Bradley $25,000 for a Jones County farm, a Bibb County jury has decreed that the deeds shall be cancelled and the purchase money returned to Mrs. Johnson.

Macon Policemen Suspended.

MACON.—Because he sat down while on duty and with profanity told his lieutenant to report it, Policeman John Metts is under indefinite suspension. Policeman Gatliff has been suspended for five days for entering a house in the restricted district while on duty and not on official business.

STRIKE OF STREET CAR MEN IN CINCINNATI IMMINENT

CINCINNATI, May 9.—Nothing will stop a strike of the employees of the Cincinnati Traction Company, according to views expressed by leaders of the men to-day. The street car officials have decided to ignore the men, claiming the union is not strong enough to cripple service.

Better Than Medicine

Breathe Hyomei and Be Rid of Catarrh—Cleears Stopped-Up Head.

Nature has a remedy for catarrh and troubles of the breathing organs, a treatment that is far better than dosing the stomach with medicine.

It is the healing oils and balsams of Hyomei which medicate the air you breathe, reaching the most remote air cells in the nose, throat and lungs, killing the catarrhal germs, and restoring health to the musous membrane.

In using Hyomei you are treating your catarrhal troubles with the natural remedy, for it gives a curative bath to the air passages. It has a powerful healing and antiseptic effect similar to the air in the mountains where the forests give off the fragrant and healing balsams.

Hyomei has benefited so many sufferers of the worst cases of catarrh, with offensive breath, raising of mucous, frequent sneezing, droppings in the throat and spasmodic coughing that it is sold under an absolute guarantee to refund the money if it does not do all that is claimed for it. If the treatment does not help you, there will not be a penny's expense, while if it cures the cost is nominal. A complete Hyomei Outfit sells for only $1.00. Extra bottles of liquid if later needed 50 cents.

Druggists everywhere.

SCHOOL PUPILS TO SING IN CONCERT

Eighth Grade Will Render Folk-Song Program in Auditorium Friday Evening.

The eighth grades of the city schools, assisted by a selected number from the seventh grades, will sing in concert at the Auditorium Friday evening at 8 o'clock. The program will be folk songs of many countries.

William M. Slaton, Superintendent of Schools, will be in charge of the evening's program. Dr. Percy J. Starnes, the organist, will be accompanist. Miss Kate Harralson, director of music of the schools, will conduct the chorus.

Thirty-five of the city schools will be represented.

Some of the boys from the first grade of the Boys' High School have been invited to have charge of distributing the programs and seating the audience. The concert is open to the public.

The program reads:

Songs of England—"The Fox Hunt;" "Weel May the Keel Row."

Songs of Scotland—"Flow, Gently, Sweet Afton;" "Auld Lang Syne."

Songs of Scotland and France (by Seventh grades)—"Blue Bells of Scotland;" "My Normandy."

Songs of Ireland—"Spirit of the Summer Time;" "Isle of Beauty."

Songs of Wales—"The Rising of the Lark;" "Why Lingers My Gaze?"

Songs of Austria and Italy (by Seventh grades)—"The Hills of Tyrol;" "Santa Lucia."

Songs of America—"Way Down Upon de Swanee Ribber;" "Dixie;" "Home, Sweet Home."

Church Learns Its Pastor Was Convict

Minister Who Disappeared From New Jersey Town Is Sought by the Police.

NEW YORK, May 9.—The disappearance of the Rev. John Solomon, after he had conducted Sunday evening services in the United Christian Church at Arlington, N. J., was explained yesterday when it became known that the police of Newark and Kearney were looking for him on behalf of the authorities of Elmira Reformatory. Solomon, it was said, had broken parole from that institution.

Since February Solomon has been acting as assistant pastor of the little Arlington church, and also as treasurer of the Jersey Home for Destitute Children and Homeless Women.

GERMAN COUNT TO WED CATTLEMAN'S DAUGHTER

KANSAS CITY, May 9.—A marriage license was issued to-day to Edward A. J. Frieherr Von Wallstatten, of Chicago, who says he is a German count, and Miss Olive Anna Jamieson, the daughter of a cattleman. Von Wallstatten gave his age as 44 to the license clerk and that of Miss Jamieson as 40.

Have Lunch To-morrow in Our Cool, Attractive Balcony Tea Room at the Main Store

THE Balcony Tea Room at our Main Store is one of the most attractive places to have lunch in town, and our wholesome, Southern home cooking has become famous throughout the State. Three months ago we opened the Balcony Tea Room, and our patronage has increased so rapidly that we have been compelled to extend both side balconies. It is like a big horseshoe now, almost circling the building, very cool and attractive, and many of the tables have an interesting view of the panorama below.

Among Saturday's Specials

Roast Beef with Creamed Potatoes, 25c

Lamb Chops with Apple Sauce, 25c

Sandwiches

Tongue, 10c — Deviled Ham, 10c
Chicken, 10c — Swiss Cheese, 10c
Tomato, 10c — Ham, 10c
Chicken Salad Sandwich, 15c

Also fine salads, chicken in various styles, vegetables, home-made pies and cake, hot and cold beverages and our delicious, rich, home-made ice creams and sundaes which are not excelled anywhere in the world.

You will enjoy lunch to-morrow if you take it in our

Balcony Tea Room
Jacobs' Pharmacy
At the Main Store

House Tries Glover For Attack on Sims

Washington Millionaire Charged With Contempt for Striking Tennessee Congressman.

WASHINGTON, May 9.—The House met an hour earlier than usual to-day to take up and act upon the case of Charles C. Glover, the millionaire bank president, whom a special House committee found guilty of contempt for assault upon Representative Sims, of Tennessee, in Farragut Square on April 18. The incident was the sequel of criticism made by Mr. Sims upon Mr. Glover in connection with real estate transactions in Washington.

A special committee of the House recommended that the Speaker issue a warrant for Mr. Glover's arrest to answer the contempt charge.

NEWS JOTTINGS ABOUT TOWN

John F. Cone, president of the Travelers' Bank and Trust Company, is making a trip to Eastern cities.

The hearing of the parallel cases of E. E. Skipper et al. and Matthew Delaney et al. against the Guarantee Trust and Banking Company, probably will not be completed before the middle of next week. The case occupied the entire time of the Superior Court on Thursday.

U. S. CHECKS TOLL OF TUBERCULOSIS

Death Rate Decreased From 174.5 to 139.7 Per 100,000 Population in Last Decade.

WASHINGTON, May 9.—That the death rate in the United States from tuberculosis during the decade ending in 1910 has diminished from 174.5 per 100,000 of population to 139.7 was the statement made here by Dr. Frederick L. Hoffman of Newark, in an address before the sociological section of the National association for the study and prevention of tuberculosis.

"In other words," said Dr. Hoffman, "nearly 200,000 lives were saved from 1909 to 1910, in the campaign against this disease."

Dr. Hoffman stated that the death rate in New York City, 289.1 in 1881, had declined to 180.1 in 1912. He made no mention of any so-called "cures."

Surgeon B. S. Warren, of the U. S. Public Health Service, affirmed that deaths of government employees from tuberculosis were much lower than that of other laborers in similar occupations, because of the superior sanitary conditions."

"About 50,000 new cases of tuberculosis are constantly drifting about the country for long periods without even consulting physicians," was the statement by Dr. Harry Lee Barnes, superintendent of the Rhode Island State Sanitarium.

Loses Pants Seat, But Wins Election

Determined Candidate Does Not Let Accident Cost Him Vote He Goes After.

WINSTED, CONN., May 9.—Robert E. Maher, an officer of the Winsted Edge Tool Works and Republican candidate for Burgess in the town election, lost the seat of his trousers in getting a delinquent voter to the polls, but came out a victor.

A few minutes before the closing of the polls Maher was apprised that a certain elector had not exercised his rights. Jumping into an automobile he started in quest of the voter, whom he found at work atop of an ice house. Maher in coming down the ice run came in contact with nails which caught in his trousers seat, completely removing it.

He got to the polls on time with the voter, however.

PENSACOLA TO BE SITE OF BIG WOOD PULP MILL

PENSACOLA, FLA., May 9.—The biggest paper mill in the South will be located in Pensacola and in operation in the near future, according to Frederick Kauffman, president of the Georgia Wood Pulp Company, with headquarters in New York. He has been here several days investigating and is said to have secured options on 250,000 acres of gumwood timber in West Florida.

Why is the soda cracker today such a universal food?

People ate soda crackers in the old days, it is true—but they bought them from a barrel or box and took them home in a paper bag, their crispness and flavor all gone.

Uneeda Biscuit—soda crackers better than any ever made before—made in the greatest bakeries in the world—baked to perfection—packed to perfection—kept to perfection until you take them, oven-fresh and crisp, from their protecting package. Five cents.

NATIONAL BISCUIT COMPANY

M. RICH & BROS. CO.

Rousing Sat. Sales

Don't Miss 'Em. Ready at 8:30

50c to $1 White Goods

All new fabrics: Bedford crepes, Satin Poplins, Tosca crepes, Bordered Voiles, French Pique, Voiles, Madras, Chiffons and plain and striped shirting Madras. Full pieces; choice Saturday at **25c**

Big Sale of Silk Stockings

From one of the best makers in America. He calls them "seconds"—let him have his way; you will have a hard time to find the "hurts."

$1 & $1.25 Stockings 69c — $1.50 Silk Stockings 98c

Full fashioned; finely finished. All sizes. Black, white, tan and a few colors at 69c; black only at 98c.

Sale $5 to $8.50 Bags at

New Bags, good styles, but odds and ends; the one or two of a kind that clutter up stock. Black and colors, all sizes and shapes. **$2.98**

$1.25 to $2 Kid Gloves at

Broken sizes and assortments in a great outclearing. One and two clasp style, real French kid and lambskins. Black, white, tan, mode and grey shades. Not all sizes in each style. **59c**

All Trimmed Hats: Half Price

Choose any Spring trimmed Hat; pay just half the original marked price. All marked with yellow tickets. This offer refers to Spring trimmed Hats only; the strictly Summer Styles are not included.

Were $10 to $30; now $5 to $15.

(Millinery—Second Floor.)

ECONOMY BASEMENT

Saturday's Shoe Special

95c 250 pairs of Women's Button, Lace and Strap Oxfords, in White, Black and Tan. $3.50 values for 95c.

Children's Shoes

150 pairs of child's Black, White and tan Strap Slippers, $2 and $2.50 values, 95c.

No Exchanges, Refunds or C. O. D.'s at above prices.

ASKIN & MARINE CO.

The Prettiest Styles of the Season in

Women's Summer Dresses

—The prices begin at $2.50, and you can find the exact style you want at any price you wish to pay. There are so many different styles, and so many dainty patterns and trimming ideas, that we can't describe them all. Come in and let us show them to you.

Summer Waists, Lingerie and Tailored Styles, $1 Upward
Special Values in Summer Millinery All This Week

Men's Summer Suits—$15

—Summer styles—those nobby club checks, fancy serges and mixtures. Special assortments at $15 and $18—fully guaranteed in every way. Come in and try them on. That's the best way to judge. Other special assortments at $20 and $25.

Low, Plain Prices. Separate Departments for Men's and Women's Garments. Everything Guaranteed. Open a Charge Account.

Askin & Marine Co.

78 Whitehall Street

Sam, the Drummer, Meets a Lady

:: Exclusive Feature in The ::
SUNDAY AMERICAN

FRANCE GASPS WHEN ALFONSO VAULTS FENCE

Democratic Behavior of Spanish King Startles Dignified Ministry in Dress Suits.

Special Cable to The Atlanta Georgian.

PARIS, May 9.—King Alfonso's state visit to France came to a close to-day with a remarkable aerial exhibition at the St. Cyr Aerodome. As the Spanish King and his official hosts looked on one aeroplane after another ascended until the sky seemed filled with them. Alfonso said it was one of the most inspiring sights he had ever seen.

One of the most interesting features of the Spanish monarch's visit has been his extreme democratic behavior. At Fontainebleau a gorgeous stand decorated with the royal colors of Spain had been erected in which Alfonso was to have sat while the troops were reviewed. The chair in which the King was to have sat was of bronze.

An Astonished Ministry.

President Poincare and the French Ministers, all solemn, obsequious and in dress suits, drew to one side to allow Alfonso to enter the pavilion. Instead of doing so, the King ran down to the railing, placed his hands upon it and vaulted over the rail like an athlete. Then he sat down on the grass and glued a pair of field glasses to his eyes while the Cabinet Ministers looked on in astonishment.

They never had seen a King act that way before.

Shakes Hands With Aviators.

After the aviation meet Alfonso insisted on shaking hands with several aviators and mechanicians. His white gloves were black with oil and grease when he got through.

The French press believes that the visit has ben of great benefit to both France and Spain.

Before his departure for St. Cyr, Alfonso held a conference with Foreign Minister Pichon, at which the question of Spain entering the triple entente with France, Russia and England was discussed. It would then become the quadruple entente.

Danish Minister Is Courting Again

Washington Society Hears Engagement to Mrs. Townsend Is Renewed.

WASHINGTON, May 9.—The engagement which friends insist existed between Mrs. Richard Townsend and M. Constantin Brun, the Danish Minister, last year, according to rumor current this week, has been renewed.

Several times while stationed in other countries M. Brun paid visits to Washington, many say to see the rich widow. When he was sent to Washington a year ago every one expected that Mrs. Townsend would soon take her place as chatelaine of the Legation.

CHATTANOOGA MAY NOT SEEK G. A. R. CONVENTION

CHATTANOOGA, TENN., May 9.—Although the time limit expires tomorrow, it is not known whether or not Chattanooga will invite the Grand Army of the Republic to meet here next fall. The railroads, it is understood, have failed to co-operate. A formal invitation, it is believed, can win the gathering.

THE PLAY THIS WEEK

FEATURE BILL AT FORSYTH.

There will be just four more performances of the Keith vaudeville acts that are at the Forsyth this week. One of the four will be to-day's matinee which is already heavily sold, another will be the Saturday matinee for which there is a large sale and the remaining performances are Friday and Saturday nights.

The headliner this week is Gus Edwards' Kid Kabaret, one of the most original ideas in modern vaudeville. The act is crowded with all of the Edwards new song hits. Another feature is pretty Belle Story, the entertaining vocalist. Miss Story possesses a remarkable voice. The comedy act of Williams, Thompson and Copeland is a scream. The whole bill pleases.

For next week the headline act will be Paul Dickey, the star football player of the University of Michigan, who will appear with a company of five people who will offer "The Come Back," a story founded on college life. Another star act will be the Apollo Trio, native Italians, who will pose as living bronze statues.

SOCIETY NIGHT AT THE ATLANTA.

Miss Billy Long and the members of her company have made a big hit this week in "The Girl From Out Yonder," which is at the Atlanta. To-night will be special Society Night in honor of Miss Agnes Tinsley Harrison and a packed house is expected to greet the company. A 25 cent matinee will be played to-morrow and the present bill offered for the last time to-morrow night.

Next week the company will present, "Are You a Mason?" which is a roaring farce comedy. Owing to the demand for matinee seats an extra matinee has been added for Monday afternoon and in the future three matinees will be given each week. "Are You a Mason?" has a thousand laughs and its presentation will serve to introduce two new members of the company to the public—both highly experienced. Miss Harrison has an important role also.

White City Park Now Open

BROU'S INJECTION—A PERMANENT CURE

of the most obstinate cases guaranteed in from 3 to 6 days; no other treatment required. Sold by all druggists.

WHICH?

NEWS ITEM—The Democratic majority of the Senate, in caucus, has made a determined attack on the seductive influence of golf and baseball. A promise was exacted from members that hereafter enough members will be present in the Senate to maintain a quorum.

More than an hour was spent one day in a futile effort to get enough Senators to transact business at an executive session.

MILLTOWN WILL FISH, REGARDLESS

Mayor Pafford Declares Georgia Laws Give Residents Right to Angle in Banks Pond.

Citizens of Milltown, Ga., deny that the town is in a state of excitemeat and that it will be necessary to call out troops to preserve order. Mayor William F. Pafford has issued a statement declaring Game Warden Boisclair became unduly alarmed.

Governor Brown has not considered sending troops to Berrien County. It is hardly likely he will.

Until the Legislature changes the law, Milltown sportsmen will continue to angle for the elusive trout in Banks' fishpond so long as they have permission from owners of the land on which the body of water is located, according to Mayor Pafford.

"Section 7 of the game law privileges a person to fish with permission from the owner of the land, which the 20 persons arrested had," he declared.

"The statement of State Game and Fish Commissioner Mercer that his wardens have been intimidated and that the local authorities are too much in sympathy with the lawless element to give any assistance is untrue," said Pafford.

Boisclair made 20 arrests of persons. He charges he was prevented from prosecuting the cases because the justices of the peace declared he would not convict any of the parties.

The whole matter hinges on a land dispute. The Banks estate claims to own all of the property on which the pond is located. Other property owners say a title to all of the property has never been vested with Banks.

COTTON MANUFACTURERS CONVENE IN COLUMBUS

COLUMBUS, GA., May 9.—The annual convention of the Cotton Manufacturers' Association of Georgia convened in Columbus to-day, with President F. B. Gordon, of this city, presiding. Among the speakers for the day were Stuart W. Cramer, president of the American Cotton Manufacturers' Association, and D. W. Peabody, of Atlanta. Fuller Callaway, of LaGrange, banker and manufacturer, also was on the program.

New Georgia Road to Start Trains in June

Elberton and Eastman Will Open Rich Country to Connection With Seaboard Air Line.

Another railroad will be added to Georgia's imposing list in June, when the Elberton and Eastern Railway Company begins operation from Elberton through Cauthen, Fortsonia, Bell, Norman and Mallorysville to Tignall, a distance of 21.8 miles. It connects with the Seaboard at Elberton. Eventually, it may push on to Washington to connect with the Georgia Railroad.

The new line taps an agricultural district of some importance, which now has no railroad facilities. It has standard roadbed and equipment. It is capitalized at $300,000 in bonds and $200,000 in stock. W. O. Jones is president.

AIRSHIPS PREDICTED AS DEFENDERS OF THE CANAL

NEW ORLEANS, May 9.—That aeroplanes are to be used extensively for defenses of the Panama Canal was the statement of Aviator Robert G. Fowler, who returned here to-day from Panama. He asserted that Colonel Goethals would ask Congress for an appropriation for aeroplanes and hydro-aeroplanes to be used in connection with the proposed fortifications.

ARREST CASHIER AS AN EMBEZZLER

Crossland Bank Official Accused of Misappropriating More Than $7,000.

MOULTRIE, GA., May 8.—J. H. Cason, charged with the embezzlement of more than $7,000 from the Bank of Crossland, was arrested today at Crossland and brought to Moultrie, where his bond was assessed at $2,000.

The bank has not resumed business and will likely liquidate.

It is alleged that Cason not only embezzled the bank's funds, but under various pretexts had stockholders of the institution indorse his notes at other banks for large sums. Cason was prominent in church circles and had the confidence of the people of Crossland.

SENATE FAVORS COLCOCK.

WASHINGTON, May 9.—The Senate Finance Committee reported favorably to-day on the nomination of S. P. Colcock to succeed Richard Small, the negro Collector of the Port at Beaufort, S. C.

Oglethorpe to Spend Million Rebuilding

Charter Is Granted for Rehabilitation of Georgia's Oldest Educational Institution.

Following the granting of a charter by Judge J. T. Pendleton Thursday afternoon, it is expected plans for the rebuilding of Oglethorpe University, Georgia's oldest educational institution, will be announced within a short time. It is generally understood that expenditures will total nearly $1,000,000.

The charter is for twenty years and stipulates that only members of the Presbyterian Church shall be members of the board of directors, and that each director shall make a donation of $1,000 to the college.

The incorporators are James W. English, Sr., Frank M. Inman, John K. Ottley, Thornwell Jacobs, Edgar Watkins, Hoke Smith, W. L. Moore, Hugh K. Watkins, E. G. Jones, James R. Gray and Hugh Richardson, Fulton County; George W. Watts, Durham, N. C.; J. T. Anderson, Cobb County, and J. W. Hammond, Spalding County.

SAGE TEA BEAUTIFULLY DARKENS THE HAIR WHEN FADED AND GRAY

Mixed With Sulphur Makes Hair Soft, Lustrous and Cures Dandruff.

The use of Sage and Sulphur for restoring faded, gray hair to its natural color dates back to grandmother's time. She kept her hair beautifully darkened, glossy and abundant with a brew of Sage Tea and Sulphur. Whenever her hair fell out or took on that dull, faded or streaked appearance this simple mixture was applied with wonderful effect.

But brewing at home is mussy and out-of-date. Nowadays skilled chemists do this better than ourselves. By asking at any drug store for the ready-to-use product—called "Wyeth's Sage and Sulphur Hair Remedy"—you will get a large bottle for about 50 cents. Some druggists make their own, which is usually too sticky, so insist upon getting "Wyeth's," which can be depended upon to restore natural color and beauty to the hair, and is splendid for dandruff, dry, feverish, itchy scalp and falling hair.

A well-known downtown druggist says his customers insist on Wyeth's Sage and Sulphur because, they say, it darkens so naturally and evenly that nobody can tell it has been applied—it's so easy to use, too. You simply dampen a sponge or soft brush and draw it through your hair, taking one strand at a time. Do this at night and by morning the gray hair disappears; after another application or two it is restored to its natural color and looks glossy, soft and abundant. Elkin Drug Co., special agents.

SUMMER PRICES ON COAL

Best Jellico Lump $4.25
Best Jellico Nut $4.00

This is positively 50c per ton less than we have ever sold this grade of coal in Atlanta. Satisfaction guaranteed. Steam coal of all kinds at extremely low prices. Wouldn't it pay you to save this ad and call us before buying?

Charcoal

Call either phone 1787 for any quantity of charcoal, and we will have a wagon at your door in less than 30 minutes.

HENRY MEINERT COAL CO.
Both Phones: 1787 Main Office: 59 So. Boulevard

HARVEY'S CHARGE STIRS MARSHALL

Vice President, Piqued, "Wishes to Hear Nothing More on Misrepresented Utterances."

WASHINGTON, May 9.—In answer to Colonel George Harvey's charge, made at a dinner in New York of representatives from the trust companies of America, to the effect that Vice President Marshall's criticism of the wealthy acted as an "incitement to the predatory poor," the Vice President said to-day:

"If anybody will produce a public utterance of mine for the curtailment of accumulation or distribution of honest wealth, except by a fair inheritance tax, I will go to Wall Street and personally apologize.

"In the course of a long professional career, however, I have asserted that the witness who had knowledge of fraud invariably got mad when he was interrogated as to the fraud."

The Vice President at first was inclined to take the matter as a joke. He said, however, that he wished to have the affair closed and to hear nothing more on the score of his misrepresented public utterances.

Effective Home Remedy For Lung Trouble

It is a serious matter when the lungs are affected. A trip away or to a sanatorium is not only expensive, but it involves separation from home and friends. Some are benefited, but few can safely return. Eckman's Alterative is effective for home treatment. For example:

231 S. Atlantic Ave., Haddonfield, N. J.

"Gentlemen: In the fall of 1905 I contracted a very severe cold, which settled on my lungs. At last I began to raise sputum, and my physician then told me I must go to California immediately. At this time I was advised to take Eckman's Alterative. I stayed at home and commenced taking it the last week in October. I began to improve, and the first week in January, 1906, I resumed my regular occupation, having gained 25 pounds, fully restored to health. It is now seven years since my recovery has been effected, and I can not praise Eckman's Alterative too highly. I have recommended it with excellent results."

(Signed) W. M. TATEM.

(Above abbreviated; more on request.)

Eckman's Alterative has been proven by many years' test to be most efficacious in cases of severe Throat and Lung Affections, Bronchitis, Bronchial Asthma, Stubborn Colds and in upbuilding the system. Does not contain narcotics, poisons or habit-forming drugs. For sale by all Jacobs' drug stores and other leading druggists. Write the Eckman Laboratory, Philadelphia, Pa., for booklet telling of recoveries and additional evidence.

LEOPOLD'S WIDOW, DIVORCED, TO WED

Morganatic Wife of Belgian King, Freed From M. Durrieux, Accepts German Army Officer.

Special Cable to The Atlanta Georgian.

PARIS, May 9.—Within less than 24 hours after she had obtained a divorce from her second husband, M. Durrieux, it was reported to-day that Baroness Vaughan would soon marry again.

Baroness Vaughan was the morganatic wife of King Leopold of Belgium, and bore him two sons. After Leopold's death she married M. Durrieux, but entered suit for divorce, alleging infidelity. A decree was granted in her favor yesterday.

Baroness Vaughan began life as a washerwoman, but her beauty attracted the eye of the aged Belgian King, who took her under his protection and showered wealth upon her.

Her next husband, it is said, will be a German army officer.

Crosses the Atlantic To See a Ball Game

Relative of Pierpont Morgan Says He Is Going Right Back to Paris.

NEW YORK, May 9.—A passenger came over on the Kronprinzessin Cecilie to see one good American ball game. He is G. D. Morgan, an American who lives in Paris, and says he is a relative of J. Pierpont Morgan.

"I want to see just one good old baseball game and then I am going right back," said Mr. Morgan.

What Ails You?

An invitation is extended by Doctor Pierce to every sick and ailing man or woman to consult the Faculty of the Invalids' Hotel at Buffalo, N. Y., by letter. Write your symptoms fully and frankly, and every letter will be carefully considered, fully answered and its statements held as strictly private and sacredly confidential.

Dr. Pierce's Golden Medical Discovery

makes for rich, pure blood and thus invigorates the system. For a torpid liver and its attendant indigestion, dyspepsia, headache, perhaps dizziness, foul breath, nasty coated tongue with bitter taste, loss of appetite with distress after eating, nervousness and debility, nothing is as good.

Make Your Money Go a Long Way!!

We can make your money go further, in regards to clothes, than you ever dreamed of. We guarantee the perfect combination of quality and low prices. Try us. Come in and see.

MEN
Neat, Nobby Summer Suits for Men, reduced to . . $12.50 to $30.00
Men's Tailored Pants, $3.00 to $6.50
Men's Hats in the leading styles $1.50 to $3.00

WOMEN
Ladies' Coat Suits and Dresses . . $10 to $25
Ladies' Skirts, latest styles $5.00 to $12.50
The very latest shaped Hats $2.00 to $10.00

Just Say Charge It | Just Say Charge It

Your Credit Is Good Here

59 W. MITCHELL 59 W. MITCHELL
THE PEOPLES CREDIT CLOTHING CO.

FREE On Saturday only we are going to present FREE to every customer who purchases 50c or more in any department, A FLY SWATTER. Now is the time to start your campaign against the fly pest.

Elkin Drug Co. THE REXALL STORE OPEN ALL NIGHT

FREE A fine WASH CLOTH will be given FREE to everyone who on Saturday purchases two cakes of the famous HARMONY GLYCERINE SOAP. You can select either of two odors—violet or white rose. Two cakes 25c

Branch Store GRAND PHARMACY---Same Goods and Prices at Branch Store

Here Are Some Money-Saving Specials

Suggestions for Men

Have you bought one of our POCKETBOOKS made of sole leather, hand-sewed and containing compartments for cards, stamps, papers and money? If not, don't delay. Our supply is limited. Tan and black leather. Each has a printed identification card for you to fill in. Two sizes ..... 24c and 49c

We have a job lot of KNIVES which we are closing out. Have handles of gun metal, bone and pearl. All made of good steel and extra fine value. While they last 39c

Get a WELLER SAFETY RAZOR. Looks like a Duplex. Has white handle. Have heard some of our customers say they like it as well as any $5 razor they ever saw. It sells for 50c

You can't do better than get a Liggett's RAZOR STRAP. Its worked-in by machinery and therefore, uniform. Best value in Atlanta 97c

REXALL SHAVING LOTION, delightful after shaving, 25 and 50c
REXALL SHAVING STICK, 25c
REXALL SHAVING POWDER 20c

FREE With every $1 or more purchase of SHAVING MATERIAL that you make Saturday we'll give you absolutely FREE a HONE for sharpening knives, scissors and cutlery of all kinds.

10 Big Specials

For Saturday Through Monday.
25c Tiz 16c
$1 Listerine 59c
50c Wyeth's Sage and Sulphur Hair Tonic 33c
$1 B. B. B. (blood tonic) 50c
50c Lemon Elixir (liver tonic) 25c
$1 Zemo (eczema remedy) 69c
$1 Peroxide of Hydrogen 23c
$1 Rexall Beef, Iron and Wine 60c
$1 Wine of Cardui 59c
$1 Rexall Celery and Iron Tonic 75c

FREE Purchase a bottle of ELKIN'S BORO-THYMOL TOOTH WASH on Saturday and receive FREE an excellent TOOTH BRUSH. The wash is an antiseptic, cleans the teeth and makes mouth feel fine. Bottle 25c

Why Is Our Fount So Popular?

Because we serve nothing but the best. Our milk is pure, our ice cream is pure and our syrups are pure. Not only pure, but fresh. Nothing is too good for Elkin's customers.

We always keep a plenty of everything on hand, too. Ask for whatever you wish and obliging clerks will take personal pleasure in seeing that your desires are gratified.

Our ice cream is the cream of all creams, being made from pure cream.

We Use from 50 to 60 Gallons of Milk Daily

Our sale of the famous LACTONE BUTTERMILK is enormous. It is prepared by our own process and everybody likes it.

It is healthy and fattening. You should get in the habit of drinking it. Two glasses a day, say, will do wonders. You'll always find it at Elkin's, and you'll always find it pure.

Last year and the year before we sold more Coca-Cola than any other fount in THE WORLD. We have the proof in black and white, if you are at all skeptical.

A Delicious Special for Saturday Only

On Saturday we are going to serve our famous spring special —CARAMEL DELIGHT. Made of Caramel Ice Cream and Marshmallow Syrup. You get a delicious taste of both. It is easily worth 20c. Saturday only 10c

Quality Candy

We have just received another fresh shipment of those delicious JORDAN ALMONDS. Sold all over the country for 80c per lb. Our price 39c

Get a pound box of the famous BARR'S SATURDAY CANDY, good as any 40c candy on the market. Our price 29c

Remember, we are agents for Huyler's, Park & Tilford's, Liggett's Candy, 80c lb., and Mary Garden" Candies, the candies of known quality, per pound..... $1.00

10 Toilet Specials

For Saturday Through Monday.
25c Sanitol Tooth Powder 15c
25c Rubifoam 17c
25c Bathsweet 17c
25c Rexall "Nice" 15c
25c Perspiro Powder 16c
15c Mennen's Talcum Powder ..... 2 for 25c
25c Brookside Talcum Powder, 16c
15c Rexall Violet Talcum Powder ..... 2 for 25c
75c Harmony Toilet Water 50c
25c Frostilla 16c

Housecleaning Necessities

1 lb. Powdered Borax 12c
1 lb. Moth Balls 5c
1 pt. Wood Alcohol 15c
25 Peterson's Discovery (for Roaches) 19c
50c Elkin's Roach Flour 39c
35c Elkay's Roach Food 25c
25c Formaldehyde Candles 19c
25c Wright's Silver Cream 19c

Vinol

Vinol is a tonic reconstructor. It is a preparation that satisfies. It builds you up. It gives you strength and vitality. Ask those who have used it as to its beneficial effects. We recommend it and we stand back of it with a guarantee that will give satisfaction. If it doesn't we'll refund your money and do it cheerfully. A bottle costs $1.00

Olive Oil

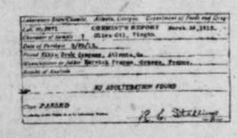

For years we have been selling one make of Olive Oil. Why? Because it is the purest imported Olive Oil on the market. We have had the State Chemist test it for our benefit—for your benefit—and the result is ABSOLUTE PURITY. No household should be without a bottle of this Olive Oil. It has countless uses. When you get Olive Oil get the best. That's the only kind we sell.

Pint, 60c. Quart, $1. Gallon, $3.75

Toilet Paper

"Rex" brand, 3,000 sheets to roll 25c

Our regular special, roll or package, excellent paper, four rolls (or packages 25c

Prescriptions

Where do you have YOUR prescriptions filled? For 23 years we have made a specialty of prescriptions. Why not let US fill yours? Nothing but the purest of drugs compounded by experienced pharmacists. We send for your prescription. Use the telephone.

FREE Half ounce of domestic PERFUME goes FREE Saturday with each purchase of an ounce of SACHET POWDER, of which we have 50 pounds that we are closing out. Some of it bears trade-mark of leading makers. Per ounce 39c

BOYS AND GIRLS IN PONY CONTEST HAVE MANY VOTES

Names and Standing of Entrants Are Announced---No One Will Have a 'Walkaway' in Race for Beautiful Prizes---Totals Will Leap Upward.

Here are the boys and girls who have entered in The Georgian and Sunday American's contest for the twelve pony outfits.

There is a goodly number of them. Evidently no one is to have a "walkaway." Good, hustling, bright boys and girls they are, with plenty of friends to help them, and all filled with a determination to win.

Of course the figures presented now mean very little. Many of the contestants simply have been nominated. Some others have piled up a good start.

But watch the votes grow!

The totals will leap up by thousands as the days go by.

It's not too late to get your name in the list, but it would be well not to delay. Some of these contestants may have something "up their sleeves." You can't tell. It's time to get busy.

DISTRICT NUMBER ONE

George Rosser	21 East Sixteenth	5245
Miss Margaret Lewis	25 Baltimore Block	4500
Jas. O. Godard	105 Fowler Street	2235
Hillmann McCall	365 Luckie Street	1615
Wyman Conard	63 West Cain Street	1000
Lottie Mae Dedman	59 Lovejoy Street	1030
John Dunwoody	785 Piedmont Avenue	1000
Wm. Eisele	42 Mills Street	1000
Yoland Gwin	373 Spring Street	1000
Harold Holsombach	385 Luckie Street	1000
T. L. Hoshall, Jr.	82 West Baker Street	1000
Mollie Lee Kendall	105 Mills Street	1000
Roy Mauldin	131 Spring Street	1000
Andrew May	62 West Baker Street	1000
Jas. A. Murray	Imperial Hotel	1000
Janet Oxenham	47 East Eleventh Street	1000
Josephine Simril	9 East Alexander Street	1000
Albert Smith	358 Peachtree Street	1000
Dorothy Stiff	17 Grant Place	1000
Edgar Watkins, Jr.	602 West Peachtree Street	1000
Willie Ivey Wiggins	41 E Tumlin Street	1000
Norman Caldwell	98 East Pine Street	1000
Vera Nelle Brantley	31 East Alexander Street	1000
Miss Louise McCrary	78 East North Avenue	1000
Miss Sudie King	53 East Twelfth Street	1000
Glenn Moon	9 Ashland Avenue	1000
Eugene Morgan	574 West Peachtree Street	1000
Jacob Patterson	574 West Peachtree Street	1000
Hugh B. Luttrell	75 East Twelfth Street	1000

DISTRICT NUMBER TWO.

Ray Warwick	172 Angier Avenue	2300
Edmund Hurt	785 Piedmont Avenue	1900
Miss Edith Gray	25 Howard Street, Kirkwood	1760
Miss Virginia Walton	670 North Boulevard	1650
Miss Nelle Reynolds	126 Cooper Street	1585
Miss Elizabeth Smith	34 East Avenue	1455
Miss Lottie McNair	1250 DeKalb Avenue	1210
J. Edgar Sheridan	1 West Ashland Avenue	1100
Max Clein	49 North Butler Street	1010
Miss Mildred Brickman	48 Kirkwood Road	1000
Paul M. Clark	16 Church Street	1000
Martin Comerford	186 East Merritts	1000
Buel Crawley	125 North Jackson Street	1000
Elsie Gosnell	127 Cleburne Avenue	1000
Clinton Hutchinson	60 Ponce DeLeon Place	1000
Miss Roberta Harbour	340 Ponce DeLeon Avenue	1000
Willie Harden	Decatur, Ga.	1000
Sterling Jordan	23 Ferguson Street	1000
Chas. M. Kellog, Jr.	Decatur, Ga.	1000
Raley Ray	73 East Hardee Street	1000
Miss Idelle Shaw	179 East Pine Street	1000
Wm. Wellborn	35 Church Street	1000
Miss Lucy Withers	17 Maude Street	1000
Miss Marjorie McLeod	34 Greenwood Avenue	1000
Miss Elizabeth Garwood	Decatur, Ga.	1000

DISTRICT NUMBER THREE.

Chas. M. Stevens	South Kirkwood	5785
Miss Mary Wells	101 Ormewood	1395
Miss Mildred Brickman	48 Kirkwood Road	1085
J. P. Goets, Jr.	32 Rogers Street	1000
Norman Gooch	121 Boulevard DeKalb	1000
Willette Matthews	917 Seaboard Avenue	1000

DISTRICT NUMBER FOUR.

Fannie Mae Cook	488 Pulliam Street	6660
Florence Greenoe	387 Pulliam Street	6045
Nathaniel Kay	264 South Pryor Street	3150
Oscar Eugene Cook	176 Grant Street	2465
Ida G. Fox	147 Pulliam Street	1870
H. L. W. Brown	450 Crew Street	1450
Howell Conway	229 Woodward Avenue	1415
Estelle Honer	137 Pulliam Street	1250
Louis Joel	140 Capitol Avenue	1150
Miss Ida Bloomberg	53 Martin Street	1110
J. Walling Davis	143 Glennwood Avenue	1010
Miss L. E. Abbott	244 Hill Street	1000
Miss Lovie C. Dean	350 Pulliam Street	1000
Miss Alice Feldman	272 East Fair Street	1000
Frank Henley	620 Woodward Avenue	1000
Miss Annie Mae Hileman	202 Grant Street	1000
Milton Holcombe	90 Bryan Street	1000
Lynn A. Hubbard	394 Fraser Street	1000
Raymond Smith	66 Augusta Avenue	1000
Harry Stone	101 Capitol Avenue	1000
Miss Marie Toy	439 Woodward Avenue	1000
Chas. Ernest Vernoy	219 Cherokee Avenue	1000
Miss Sarah Whitaker	244 Glennwood Avenue	1000
Miss Margaret White	552 Washington Street	1000
Charles Stone	101 Capitol Avenue	1000
Miss Ida Bloomberg	53 Martin Street	1000
Miss Emma Freer	126 Sidney Street	1000
Miss Ida G. Fox	147 Pulliam Street	1000
Miss Estelle Sullivan	4 West Peachtree Street	1000
Miss Frankie J. Smith	198 West Peachtree Street	1000

DISTRICT NUMBER FIVE.

Frank Ison	College Park, Ga.	18535
Emery Ward	Fort McPherson, Ga.	1460
Harndon Thomas	94 Formwalt Street	1250
Miss Louise Chewning	98 Formwalt Street	1085
Miss Maude L. Berry	109 Cooper Street	1000
Bonnell Bloodworth	277 South Pryor Street	1000
Miss Carlotta Burn	123 Cooper Street	1000
Miss Marion Bush	Williams House No. 2	1000
Miss Texla Mae Butler	352 Whitehall Street	1000
Everett J. Cain	45 Ira Street	1000
Miss Anna Graham	214 South Forsyth Street	1000
Miss Mary Holloway	Hapeville, Ga.	1000
Wm. Hood	371 Whitehall Street	1000
Miss Margaret La Feure	72 Washington Street	1000
Albert Leake	94 Crew Street	1000
John Baker Long	Fort McPherson, Ga.	1000
Richard Rainey	East Point, Ga.	1000
Merriot Brown Reid	205 Cooper Street	1000
Miss Frances Summers	90 Orange Street	1000
Jimmie Warner	352 Whitehall, Apt. B.	1000

DISTRICT NUMBER SIX.

Miss Beverly Swanton	45 Evans Street	1190
George Nelson Baker	381 Oak Street	1165
E. F. Marquett	20 West End Avenue	1030
Miss Edith Clower	24 Ellis Street	1000
Miss Grace Davis	159 Peeples Street	1000
Miss Ora F. Dozier	35 Sells Avenue	1000
Gregory J. Eaton	39 Eggleston Street	1000
Angie C. Newton	16 Bailey Street	1000
William Turner	251 Lawton Street	1000
Edgar Wilson	40 Park Street	1000
Benjamin F. Safiets	23 Orange Street	1000
Gay Reynolds	18 Oglethorpe Avenue	1000
Miss Susanne Springer	253 Jordan Street	1000

DISTRICT NUMBER SEVEN

A. Morrison	77 Jones Avenue	1350
James Allen	66 Davis Street	1250

CITY CARRIERS AND NEWSBOYS

Harold Hamby	8 McAfee Street	3960
Ross Greer	57 Whitehall Terrace	3235
Sidney Ney	246 Washington Street	3170
Harold Turner	309 Luckie Street	2500
Roy Cook	East Point, Ga.	2374
Raymond Wilkinson	Kirkwood Station	1995
W. H. Hamilton, Jr.	588 Woodward Avenue	1325
O. B. Bigger	248 Glenn Street	1250
Mose Brodkin	62 Gilmer Street	1200
Jno. Trimble	401 South Boulevard	1050
Johnnie Evans	120 North Avenue, East	1000
Hyman Feinberg	102 Gilmer Street	1000
J. E. Moore	600 Flat Shoals Road	1000

OUT-OF-TOWN AGENTS AND CARRIERS.

James Wilkins	Caffney, S. C.	1015
Hyman Esseman	Rome, Ga.	1000
Bunn Martin	Columbus, Ga.	1000
Ambrose Scarboro	Royston, Ga.	1000
James S. Plunkett	Carey Station, Ga.	1000
Leon Spence	Carrollton, Ga.	1000
Bunn Martin	Columbus, Ga.	1000

GEORGIA SCHOOL BOYS AND GIRLS.

Miss Jessie Collier	Barnesville, Ga.	1050
Maxwell Aubrey	Bolton, Ga.	1050
Lois Casey	Chattahoochee, Ga.	1025
Clay Burruss	Carnesville, Ga.	1000
Miss Mary Caldwell	Chipley, Ga.	1000
Miss Sarah Carter	Savannah, Ga.	1000
Alfred Chappelle	Sparta, Ga.	1000
Miss Gladys Daniel	Bolton, Ga.	1000
Beaufort C. Elder	Blakely, Ga.	1000
Miss Sallie M. Evans	Douglasville, Ga.	1000
Paul Jossey	Forsyth, Ga.	1000
Gertrude Marshall	Savannah, Ga.	1000
R. W. Mattox, Jr.	4 Perry St., Newnan, Ga.	1000
W. L. Mattox	4 Perry St., Newnan, Ga.	1000
Miss Virginia McCowen	Marietta Car Line	1000
Blake Nichols	R. F. D. No. 5, Atlanta, Ga.	1000
Dan Patrick	Conyers, Ga.	1000
Miss Belle Ragsdale	Lithonia, Ga.	1000
Harry H. Redwine	Fayetteville, Ga.	1000
Felix Reid	Union City, Ga.	1000
Terry Strozier, Jr.	Greenville, Ga.	1000
H. Eugene Whit	Flovilla, Ga.	1000
Warren Taliafero	Mansfield, Ga.	1000
Eugene Lee, Jr.	Covington, Ga.	1000
Miss Ennis Spinks	Chipley, Ga.	1000
Elmer Towns	Social Circle, Ga.	1000
Patrick Jones	Macon, Ga.	1000
Clifford Henry	Carrollton, Ga.	1000
Miss Belle Staine	Toccoa, Ga.	1000
Robert Davis	Columbus, Ga.	1000
Eugene Scarborough	Macon, Ga.	1000

SCHOOL BOYS AND GIRLS OUTSIDE OF STATE OF GEORGIA.

Rodney Stephens	Abbeville, S. C.	1035
Miss Annie McCarell	Charleston, S. C.	1030
Novel Wheeler	Florence, S. C.	1015
Robt. Hyatt Murphy	Murphy, N. C.	1000
Awbrey Hopkins	Anderson, S. C.	1000
Pauline Trull	Raleigh, N. C.	1000
J. T. Webb, Jr.	Piedmont, Ala.	1000
Lindsay W. Graves	Knoxville, Tenn.	1000
George Andrews	Opelika, Ala.	1000
Fain E. Webb, Jr.	Piedmont, Ala.	1000

SHERIFF OF DOOLY DIES FROM BLOW'S BULLETS

VIENNA, GA., May 9.—Sheriff C. I. Bennett, of Dooly County, died early to-day from pistol wounds received Wednesday when he attempted to arrest Oscar Blow for killing P. P. Sangster, a prominent farmer.

Bennett's body was buried here to-day.

Judge W. F. George, of the Superior Court of Dooly County, has adjourned the session until August because of the Sheriff's death.

EPISCOPAL CLERGY FOR BAN ON 'UNFIT' WEDDING

NEW YORK, May 9.—A rule requiring health certificates for marriage is under consideration by the Episcopal clergy of New York, according to a statement issued to-day by the social service commission of the diocese of New York. The commission, the report states, had already made a preliminary investigation and found six out of every seven clergymen in favor of the plan.

Wool Trade Waits On Tariff Action

Sales Larger Than Last Week, but Heavy Lots Are Moved Only by Cutting Prices.

BOSTON, May 9.—While rather more wool has changed hands the past week, manufacturers have bought only for piecing out purposes. Both dealers and manufacturers continue waiting for a settlement of the tariff uncertainty. The aggregate of sales is swelled by an occasional sizable transfer at a sacrifice. In this way, some very low prices have recently been made, there being apparently no bottom to the market.

Probably the worst feature at present is the uncertainty. If the traders were assured that the Underwood bill would surely be passed by both Houses substantially in its present form, they could buy the new clip wools with reasonable safety.

Receipts in pounds for the week-end and including Wednesday were as follows:

ALABAMA U. S. ATTORNEY TO PROSECUTE COL. HUFF

MACON, GA., May 9.—Oliver Street, United States District Attorney for the Northern District of Alabama, has been assigned by Attorney General McReynolds to conduct the prosecution of Colonel W. A. Huff, charged with contempt of court, District Attorney Alex Akerman being relieved at his own request. The case will be heard on May 19, with Judge W. I. Grubb, of Birmingham, presiding in place of Judge Emory Speer, before and against whom the contempt is alleged to have been committed.

PANIC IN DINER AS WAITER SHOOTS COOK

PHILADELPHIA, PA., May 9.—As a Pennsylvania Railroad train bound for St. Louis pulled out of the North Philadelphia station last night, passengers in the dining car were thrown into a panic when Vaudergrift Thomas, a waiter, shot John E. Dyer, the cook attached to the car.

Two shots were fired, and one took effect in Dyer's leg.

Minister Goes From Pulpit to Theater

Philadelphia Playwright Will Direct Production of His Work in New York.

PHILADELPHIA, May 9.—The Rev. Henry W. Lambert, of the Thirty-fourth Street Baptist Church in this city, has resigned his pulpit in order that he may direct the production of his first play in New York next fall. Dr. Lambert has written "For Love of Her," a moral play, which has been accepted.

Dr. Lambert says that he was spurred on in his playwriting by the Rev. J. Wilbur Chapman, the Presbyterian evangelist. In one of his sermons on the stage Dr. Chapman said if any playwright could write a play that had not one improper thought, word or action, then he would be conferring a favor on the human race.

TWO CAROLINA BANKERS SENT TO ATLANTA PRISON

ASHEVILLE, N. C., May 9.—Judge J. E. Boyd, sitting in United States District Court, has given notice that on Tuesday he will order Major W. E. Breese and J. E. Dickerson into custody of the United States Marshal to serve sentences of two years in the Atlanta Penitentiary for complicity in the failure of the First National Bank fifteen years ago.

District Attorney Holton asked that the men be ordered in custody at once, but attorneys for the defendants got an extension on account of the illness of Major Breese.

'SONNY' COLLINS' SLAYER GETS 18 MONTHS IN PRISON

AUGUSTA, GA., May 9.—Marshall Shedd this afternoon was found guilty of involuntary manslaughter by a jury in Richmond Superior Court. He was sentenced to serve six months in jail and one year on the chaingang. Shedd, a Georgia Railroad engineer, shot and killed Edward ("Sonny") Collins, a former Augusta politician.

Declares Women on Cars Are Brainless

Longfellow's Grandson Much Exercised by What He Terms Their Stupidity.

BOSTON, May 9.—That woman are "brainless" as far as riding on the street car goes, was the declaration of Edmund Trowbridge Dana, grandson of Henry Wadsworth Longfellow, social economic investigator, Harvard student and retired street car conductor, in an address before the Boston School of Social Science. He said:

"When it comes to riding on street cars women are the stupidest things imaginable. When you are trying to make up time they are always in the majority and always blundering. Why, they don't seem to have any brains at all."

ITALIANS AID IN STAMPING OUT CRIMINAL ELEMENT

NEW YORK, May 9.—Prominent Italians of this city are banding together to aid the police in stamping out the criminal element among their countrymen. They are already at work searching for Oresto Shilliton, an Italian suspected of the murder of two policemen last Saturday night.

At their own expense, it is said, they have employed a former member of the police department who has the reputation of knowing more about criminal Italians than any detective in this city.

HEROINE FAINTS; VILLAIN SHOOTS SELF, SHOW ENDS

SHARON, PA., May 9.—During the presentation by amateurs of a drama here last night the heroine, Miss Nina Shaffer, while heaping invectives on the head of the villain, suddenly fainted and Frederick McIntyre, the villain, accidentally shot himself in the left hand with a revolver. The show ended abruptly.

Straw Hats Due at Harvard Saturday

Student Council Opens the Season Two Weeks Earlier This Year.

BOSTON, May 9.—The closed season on straw hats at Harvard will expire Saturday.

This was the official pronouncement to-day of the student council which, taking upon itself the function of arbiter of fashion, declared proper the wearing of the straw two weeks earlier than custom has before decreed.

The terraces of the stadium are expected to bloom with Panamas and common straws to-morrow when the athletic meet between Cornell and Harvard will be held.

POSSE, EXHAUSTED, QUITS SEARCH FOR DESPERADO

SAVANNAH, GA., May 9.—Men and dogs completely exhausted, the chase for Richard Henry Austin, the South Carolina desperado, was abandoned in Screven County last night. Austin crippled one of the dogs and took refuge in the swamps near Newington, where it was impossible for the searchers to reach him.

Save Time!

Time lost because of headaches, lassitude and depressions of biliousness, is worse than wasted. Biliousness yields quickly to the safe, certain home remedy—

BEECHAM'S PILLS

Sold everywhere. In boxes, 10c., 25c.

CHAMBERLIN-JOHNSON-DuBOSE CO.

ATLANTA NEW YORK PARIS

Children's and Misses' Hats---A Sale!

In the Junior Department--Third Floor

Prices have been topsy-turvied on all children's and misses' hats!

To-morrow, then, is the day to select little daughter's millinery for the summer---for the hats are as pretty as pictures, and the prices border around the half-way mark, sometimes on one side, sometimes exactly half, sometimes on the other side.

Rather timely, is it not, and rather welcome news?

And the charming little hats they are!

As bright and fresh as the faces they will cover, and as varied. Every kind---tailored hats, very dressy hats and all the in-betweens.

Indeed, there is no need of waiting now.

All Children's $2.50 Hats

95c

Some are tailored and others are trimmed with flowers; turn-up brims; in fact, a splendid array of these in many colors—shapes for the very small girl and her larger sister. Every one is a pretty hat.

Children's and Misses' $5.00 Hats

$2.50

Hats for the little bit of a girl and for Misses. Many of them are what mothers will call ideal for school wear. Others show charming little touches of trimmings—flowers, ribbons and the like. In fancy colored straws and white.

$8.50, $9.50, $10.00 and $12.00 Hats

$5.00

For Children and Misses.

These are the "little beauties" of the Junior Department; Milans, Hemps and Panamas, in white and colors. Novel and attractive shapes, exquisitely trimmed with flowers, with ribbons, with bows and feathers. And many of them, too.

Choosing one will be a delight!

Girls' $1.00 & $1.25 Wash Dresses 79c

Sizes six to fourteen years.

A world of pretty patterns of ginghams and percales to choose from—in colors that have no fear of a good tubbing. They are trimmed with braids pipings and embroideries. Long waisted, plaited skirts.

Chamberlin-Johnson-DuBose Co.

CHAMBERLIN-JOHNSON-DuBOSE CO.

Atlanta New York Paris

A Steady Stream of Novelties Flows Through the Neckwear Department

It is an odd day that does not bring something new and attractive to this Neckwear Department. And the woman who depends upon it for her little neckfixings is never disappointed.

New right now are—

Venise Lace collar and cuff sets at **75c to $2.50.**

Hand-embroidered white collar and cuff sets at **$1.00 to $4.50.**

Crepe de chine collars, in white and white and colors, at **50c to $2.50.**

White voile and crepe Princess Helene collars at **25c and 50c.**

Sunshine collars in Bulgarian colors, **25c to $2.00.**

And specially priced are:

25c Guimpes, of white and ecru net, at **19c.**

50c Guimpes, of white and ecru net, at **39c.**

25c and 50c Rufflings, white, ecru, cream and black, net and lace, one to four inches wide, at, per yard, **19c.**

She Who Selects Her Summer Gloves To-morrow Will Save

She will save very handsomely by virtue of reductions made on wanted kinds.

29c For 50c Gloves; two-clasp lisle thread gloves in black, white, tan and gray and natural color chamoisette—our regularly and good stock.

59c For $1.25 Gloves 6-button, best quality lisle in tan, champagne, brown, gray, navy and green.

79c For $1.00 Gloves and these are the ideal gloves for summer—16-button chamoisette in natural color. Buy for a whole summer.

A Flurry of Handkerchiefs and Prices Drop

7½c For Women's 15c Handkerchiefs, of Shamrock lawn, embroidered in neat designs.

10c For Women's 25c Handkerchiefs. These, too, are of Shamrock lawn, a finer quality than the above. Embroidered.

10c For Women's 25c Handkerchiefs, all linen, with hand-embroidered initials in a hand-embroidered wreath. Practically all initials to start with.

15c For Women's 25c and 35c Handkerchiefs, all linen, with hand-embroidered corner designs—a great and pleasing variety of designs, too.

69c For $1.25 Box Men's Handerchiefs, six in a box. All linen, with hand-embroidered initial. These initials—A, E, F, G, J, K, L, N, P, R.

Ask Mr. Foster

Any Questions About Traveling

The queston-mark might well be insignia of The Ask Mr. Foster Free Information Service. They have made it their business to answer questions about traveling—and having made it their business they go at it in a very businesslike manner.

They are equipped to help you with any information you might want in regard to where to spend your vacation and how to get there and what the expenses will be.

This service is free for the asking—ask!

Agents for Butterick Patterns and Publications

Chamberlin-Johnson-DuBose Company

STATE BOARD IS PROPOSED FOR TAX EQUALIZING

Clarke County Representative to Push Bill in Legislature. Wide Demand for It.

By JAMES B. NEVIN.

Representative Frank A. Lipscomb of Clarke County will introduce early in the forthcoming session of the Legislature a bill providing for the creation of a State Board of Tax Equalizers.

The necessity for such a board has been discussed favorably by the press of the State time and again, but so far no serious effort has been made to frame the suggestion into a workable law.

Mr. Lipscomb has made a study of tax conditions in Georgia, however, and has reached the conclusion that the only practical and equitable method of increasing the revenue of the State, without elevating the tax rate, dwells within the creation of a tax equalizing board.

The bill, it is understood, already has been prepared by Mr. Lipscomb, but before it is offered it will be passed upon by one of the most eminent authorities on statutory and constitutional law within the State, and such changes, if any, as he may suggest likely will be made in the measure before it is presented.

Mr. Lipscomb is a new member of the Legislature. He is a young man, around 35, and has had some experience in legislative and administrative work on the City Council of Athens, of which he was three times elected a member, but his forthcoming term in the House of Representatives will be his first service in the broader field of State politics.

He is one of Athens' leading business men, a scion of an old and distinguished Georgia family, an extremely likeable sort of person, and is sure to take a high stand in the Legislature from the day he is given the oath of a Representative.

Mr. Lipscomb has other important legislative proposals to submit to the General Assembly in due course of time, but his bill to create a Board of Tax Equalizers will be his pet project, and the one he is most deeply interested in.

There is no doubt whatever that the bill will receive hearty and strong support from many members of influence, and the prospect of the bill becoming a law generally is looked upon as exceedingly bright.

Former Sheriff of McDuffie County, the Honorable "Shade" Hawes, one of the leading citizens of Thomas E. Watson's well-known town of Thomson, is, and for several days has been, a visitor in Atlanta's delighted midst.

Mr. Hawes is credited with being one of the very shrewdest political observers in the State, and moves hither and yon in most mysterious way his wonders to perform. He has an idea, however—really, it is an obsession—that his home town of Thomson is possessed of more automobiles than any other town of its size in the world. He claims that there are 56 machines in Thomson, notwithstanding the fact that it has been disputed there is room enough in Thomson for even one-half so many.

One irreverent person asked the Sheriff if it was true that they had to run the sewerage system in Thomson straight up in the air to keep it inside the corporate limits—but the Sheriff disdained pointedly to comment upon that.

In charging a Floyd County Grand Jury, Judge Moses Wright recently expressed an opinion that should prove of widespread interest in Georgia.

In giving his interpretation of the present prohibition law, the jurist declared that it "is illegal for one person to order liquor for another."

The Rome Judge bases his opinion upon that section of the Code which says that it shall be illegal to "contract to sell, take orders for or solicit personally or by agent."

As a result of his charge, a rigid investigation of Rome's two locker clubs is under way.

All the Georgia newspapers and all the Georgia politicians are congratulating Editor Dick Grubb and renewing their good wishes to him that The Darien Gazette has achieved its fortieth birthday, and is as bright and snappy to-day as when it was a mere journalistic kiddo.

"Old Dick" Grubb has been a laborer in the newspaper vineyard many moons, and is generally beloved throughout the State. For years his weekly column of paragraphic comment upon men and things in Georgia—rarely other than kindly and sunny tempered—has been looked forward to by many.

Everybody will wish The Darien Gazette many happy returns of the day, and its editor many years of usefulness yet to come.

Representative-elect W. H. Connor, of Spalding County, will introduce two interesting local bills in the General Assembly soon after it convenes.

The first is one to provide for the election of the Griffin City Education Board by the people, rather than by the Council, as has been the custom in the past, and the other is to amend the charter of Griffin so that ward primaries will be abolished and the old plan of general elections be returned.

Four years ago the Legislature changed the charter, at the request of Council, providing for ward primaries; but the system has not proved satisfactory to a great portion of the voters. It is desired by citizens that a voter be allowed to cast his ballot for Aldermen, regardless of which ward he may reside in.

This local legislation in Griffin will be interesting to many cities in Georgia that have operated for a good many years under the very same disadvantages that Griffin is undertaking to get away from, and it may be that Representative Connor's bill will suggest many another of a similar sort from other cities in the State.

Representative William H. Burwell, of Hancock County, is spending a few days in Atlanta. While here he conferred with several of his friends about his speakership race. He feels assured of election on the first ballot.

White City Park Now Open

Attention! Now It's Sandals for Girls Of That Gay Paree!

The old Greek fashion of dressing, including draped skirts and waists, long ago was taken up by the women of Paris and from there carried around the globe, has now reached the feet.

For to-day the elite of the French women, who set the fashion for that city of pretty and vivacious women are wearing sandals!

The high heel shoe and the oft painful by bent arch, has now been "given the hook." In their place has been selected the old-fashioned sandal, and it looks as if it had come to stay.

In fact, so complete has been the change of fashion in this respect that several of the famous Parisian stores, which cater particularly to the fashionable class, have put in a great stock of sandals.

Along the boulevards, women are seen parading at all hours, wearing sandals fastened to their feet by prettily colored ribbon in a band around their ankles.

Adherents of the new style declare it of great benefit to the health of the person wearing them.

Suppleness and flexibility, modistes argue, are the feature of women's dress of the present day.

Nature's Banner of 'Votes for Women'

Mrs. Torbet Will Raise Nothing but Flowers of Yellow Hue in Her Garden.

CHICAGO, May 9.—Nature is the latest ally to be lined up under the banner of "Votes for Women" and the suffragist garden is the means by which it has been secured for the cause. Mrs. Lewis K. Torbet announced her plans for the brand new publicity method.

"I intend to have my entire garden at my summer home remodeled and install nothing but flowers of a yellow hue, the color of the American suffragists," she said.

"I will have marigolds, daisies, roses, sunflowers, Japanese gold lilies, chrysanthemums, buttercups and every yellow flower that will grow and wave for the cause of women's suffrage.

"But I won't have anything with the English militant suffragist colors—violet and green."

XII I

Two little minutes-

Spend two little minutes a day now and avoid years of regret later. Spend it with

COLGATE'S
RIBBON DENTAL CREAM

Give your teeth the benefit of its thorough, antiseptic cleansing that makes for "Good Teeth—Good Health." The flavor is delicious.

Sold Everywhere

ANY FRIEND CAN NOMINATE YOU IN BIG CONTEST

Strong Lead Will be Gained Over Your Rivals by Entering Competition Early.

Anyone can nominate a contestant for the pony outfits which the Georgian and American will give away as prizes.

This has been explained before, but many people still ask, so it may be well to state it again.

All that is necessary is to send in a nomination blank. Parents, uncles, aunts, friends, or even the contestant may make the nomination, and the result is the same—the name is listed, and 1,000 votes are credited to the name.

The call for books, used to make a record of subscriptions and votes and to furnish a receipt to the subscribers, shows that all are making an early start. One employee of the Georgian and American finds the distribution of these books to callers takes a good deal of his time.

So the contest is well under way.

The ponies, too, are here. The best ponies in the Tennessee bluegrass section—twelve of them—have been purchased by an expert delegated to the task by the Georgian and American.

Early Start Counts.

Remember that an early start counts for much. A big lead over your friends and acquaintances before they are approached by the other boys and girls.

Wouldn't you be disappointed to have your best friend say:

"Why, I've subscribed to the Georgian and American for a year and have given the subscription to George. I would have been glad to help you, but I didn't know you were in the race, and George asked me first."

Think what a disappointment that would be.

The only way to avoid such disconcerting replies is to be the early bird yourself.

An early start, too, gives you experience of a useful sort ahead of the other contestants, and the result will be that when you have become an adept at securing subscriptions, your rivals will be floundering around for a start.

So, by all means, if you have not entered the race for one of the twelve pony outfits by now, send in your nomination blank right away. If you have entered, be sure to get the necessary book at once, and get busy.

Some, you will find, already have piled up an excellent total for a beginning.

And are you clipping the daily coupons in the Georgian and the Sunday American? And are your friends saving theirs for you? They count up rapidly if you can get several friends to help.

Railroad Y. M. C. A. Wins 300 Members

Thirty-Day Campaign Ends Friday Night—Three Team Leaders to Get Busy.

Three hundred new members have been added to the Railroad Y. M. C. A. in the 30-day membership campaign which will end Friday night with a jollification at the club rooms, 31 1-2 West Alabama Street.

The leaders of the three competing teams, who will be awarded prizes, are J. W. Whittaker, yardmaster of the Southern Railway; L. M. Hunter, fireman, Nashville, Chattanooga and St. Louis Railway, and W. T. Hamilton, yard foreman of the Atlanta Joint Terminal Company.

ENGRAVING

100 Calling Cards, Including Plate, $1.75.

Church Programs, Engagement Announcements, Initial Stationery, Business Cards, Calling Cards, Letter Heads and Envelopes.

WEDDING Invitations furnished on short notice.

Best Paper — Work Guaranteed. Special Rates on Large Orders.

R. E. EASTERLIN Ptg. & Engraving Co.

When You Want Our Solicitor to Call With Samples and Price List Kindly Phone

Ivy 4797

70½ Peachtree St. Atlanta, Ga.

THE PONY CONTEST IS JUST STARTING

This Is a Good Time To Enter

Timid boy and girl contestants are asking us, every day, if it is too late to enter this contest for free Shetland pony outfits. Our answer is that ***now*** is the right time. The "too late" period will be here before we realize it, though, and every boy and girl who wants to compete for one of these splendid outfits is urged to send in a nomination blank by to-day's mail.

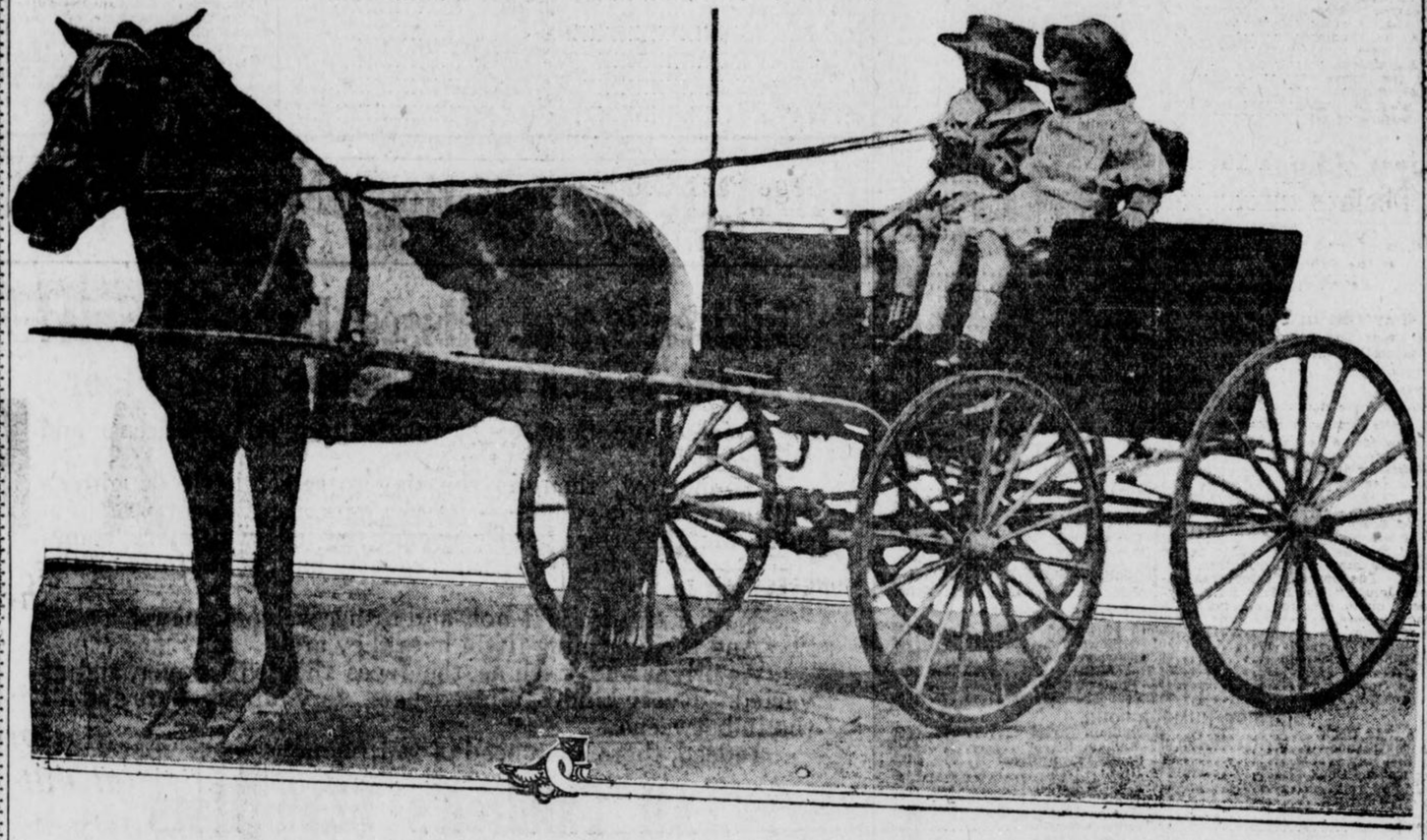

WOULDN'T YOU LIKE TO OWN THIS OUTFIT?

And wouldn't your enjoyment from its use be doubled if your own efforts had earned it for you? Certainly! And this delight is ahead for the winners in this great contest. Why not send your nomination blank to-day, and make an effort to be among the winners?

This Nomination Blank

Starts You With A

Thousand Votes

I nominate, as a candidate in **The Hearst's Sunday American** and **Atlanta Georgian** Pony Outfit Contest:

Name .....

Address .....

.....

Nominated by .....

Address .....

GOOD FOR 1,000 VOTES

Only one nomination blank can be voted for any contestant.

Subscription blanks and printed instructions for the use of contestants are now ready. Sent anywhere on request.

To-day's Vote Coupons appear on Page Two of this newspaper---Ask your friends to save the Vote Coupons for you. They will be found in **The Georgian** ***every week day and in every issue of*** **Hearst's Sunday American.**

Address all inquiries, nomination blanks, vote coupons, etc., to

PONY CONTEST EDITOR

Hearst's Sunday American and Atlanta Georgian

20 East Alabama St. ATLANTA, GA.

G.O.P. RESENTS BULL MOOSER'S REUNION MOVE

Members of Old Guard Say Cummins Is Hasty and Is Likely to Hurt Party.

WASHINGTON, May 9.—Old line Republicans to-day expressed in strong terms their antagonism to the independent action of Senator Cummins of Iowa and other members of the progressive wing of that party in calling a conference in Chicago to-morrow. They declined to approve the plan and declared that the Cummins contingent was laying the party open to another split.

Senator Gallinger of New Hampshire, minority leader of the Senate, said:

"I think the Cummins conference is premature, and when the time comes to recognize the Republican party I shall certainly follow the men who made the party rather than those who helped to wreck it."

Senator Smoot of Utah declared "that neither Senator Cummins nor any other Progressive can reorganize the Republican party."

Senator Stephenson of Wisconsin was of the opinion that the Cummins conference presaged another party split. "They wrecked the party," he said bitterly, "and now they are trying to damn it."

Senator Penrose of Pennsylvania said that it would be better to postpone the Cummins conference now and to hold it later under the regular Republican banner.

In the House the old line Republicans, from Minority Leader Mann to the latest incumbent of office, viewed the conference with disapproval.

Buyer of Eggs Must Declare Intentions

Tht Is, If He Wants to Complain at the Failure of Table Variety to Hatch.

CEDAR GROVE, N. J., May 9.—Th Cedar Grove Board of Poultry Trde has handed down a decision of interest to poultrymen all over America.

quire Hoke Baldwin has been selling White Orpington eggs at 25 cents dozen for table use and at $2 for fteen for setting purposes. Archibald Griswold bought some eggs from im to New York. Instead he set the egs. They did not hatch and he brught the matter to the attention ofthe Board of Poultry Trade.

The board found that Baldwin had diped the eggs in hot water before delivering them, rendering them infetile. The board decided that between January 7 and July 1 the purchaser must declare truthfully for what purpose he wants eggs when buying them.

GIRLS TO TELL IN PULPITS OF WORKING CONDITIONS

BUFFALO, N. Y., May 9.—Horrified by the stories told them by some of the girl department store clerks who are on strike, many ministers to-day invited the girls to occupy their pulpits Sunday and repeat there the true conditions under which they work.

I-Should-Worry Ban Makes Pupils Fret

Any pupil using "I should worry" in the Atlantic City High School will be suspended.—NEWS ITEM.

If you worry, fret and stew
Over "sums" you have to do,
Beware! Beware!
Have a care!

If your teacher's hard to please
Do not turn to that old wheeze,
Have a care!
Beware! Beware!

There are times when you'd delight
To proclaim your awful plight,
But Beware!
Have a Care!

That expressive little ditty
Has been canned in 'Lantic City,
So Take Care,
Boy, Beware!

For you'll find yourself suspended
And your education ended.
Boy, Beware!
Have a Care!

You may feel the inclination—
Halt! Beware the exclamation;
"I Should Worry!
I Should Worry!"
—SI'S SIGHS.

ODDITIES —in the— DAY'S NEWS

BUILT OWN WEDDING ALTAR. Miss Laura A. Calver and Alfred J. Jones were married in New York City before an altar of white marble concrete built in their new home by the bridegroom.

GIRL HAS $700,000, BUT WORKS. Although heir to $700,000, Miss Helen Kleckler, aged 15, a stenographer for the Curtiss Aeroplane Company at Hammondsport, N. Y., says she will continue to keep at work indefinitely, as she likes it.

GIRLS SLIT SKIRTS TABOO.—"Slit skirts" are prohibited in the schools of Los Angeles. Two high school misses were sent home to change their raiment when they entered the class room with ankles showing through vents in their skirts.

GIVES CUPID $30,000 AID.—The will of Henry Pasinski, filed in New York City, provides that his children—four daughters and two boys—are each to receive $5,000 at marriage and if they don't marry the estate is held until the death of the widow and then divided equally.

TOMBOY GAMES BEST FOR GIRLS, EXPERT CLAIMS

Recreation Congress Speaker Declares Vigorous Games Are Character Developers.

RICHMOND, VA., May 9.—Too much distinction is made between boys and girls, in their play, their work and their educational training. This was the text of an address by Mrs. Charles T. Weller, of Lawrence, Kansas, at the morning session of the Recreation Congress.

"Many people begin, in his babyhood, to train the boy away from the gentler side of life by taking away his doll. Later they teach him that certain home duties belong to the girl; and since the boy's work—such as cutting wood and drawing water—no longer has a place in the city household, he grows up without sense of responsibility and devotion toward his own home when he has one.

"The girl, on the other hand, is constantly repressed and, because her faults are not dramatic like those of her brother, her elders fail to realize that she needs broad training to free her from the narrowness and pettiness of women, which has been the jest of the ages.

"Vigorous sports, especially games, are found to develop just those characteristics in which women are lacking.

"Let the girls play hard sometimes and forget themselves. Quieter sport—music, literature, art—have their very important place for the girl; and quite as much for the boy. For with this all-round training each may be gentle and each may be strong when occasion demands it; and together they may round out a fuller, more wholesome life for the race.

College Park Lodge Will Hold Reception

Past Master John F. Bradley to Preside at First Annual Affair Friday Night.

The first annual reception of College Park Lodge, No. 454, Free and Accepted Masons, will be held Friday night on the second floor of the College Park Bank building.

Past Master John F. Bradley will be master of ceremonies and the welcome address will be delivered by Worthy Master William J. Mills. "Our Lodge" will be the subject of a ten-minute address by Chaplain Fritz Rauschenberg. Another speaker will be T. H. Jeffries, past grand master of Georgia. Readings will be given by Miss Verna Ruth Harris and Miss Agnes Coleman.

CONGRESSMEN TO PLAY BASEBALL FOR CHARITY

WASHINGTON, May 9.—A ball game between teams composed of members of the House of Representatives will be played here May 17 for the benefit of local playgrounds. President Wilson has promised to attend. Victor Murdock, Progressive leader, will umpire. Representative Webb, of South Carolina, will pitch for the Democrats, and Representative Norton, of North Dakota, for the Republicans.

ROUND-ABOUT-TOWN STORIES

Repairing of Dolls Quite a Business.

"Dolls Repaired Quickly and Cheaply."

That sign prominently displayed at a point on Peachtree Street, by which thousands of people pass daily, is one likely to attract the attention of little folks—girls, of course—whose dollies are in need of such necessaries as eyes, hair, hands and feet.

"You'd be surprised," said the old gentleman who answers when anyone makes inquiry concerning the sign, "the number of dolls that we repair every day. My whole family is engaged in the business. It is a queer thing about child nature, but girls—the little ones, you know—become so attached to their dolls that when they wear out the children are almost inconsolable. They like a new doll, of course, but nothing can take the place of the old one in their childish affections. That's where our business comes in. We take the old doll, put new feet and hands on it, insert an eye if one is needed and, in fact, fix Miss Dollie up so that she looks like a new one. But to its little 'mother' it is still the same old Polly Hopkins, or Susan or Mary, as the case may be. It really does my heart good to see the little folks when their mothers bring them to my place to get the rejuvenated dollie. They go into raptures over the made-over toy, and their outbursts are evidences of genuine affection. 'Mother-love,' I suppose you newspaper fellows call it."

How Window Dressers Keep Track of Pins.

"I'll bet," said one of two men who had paused before the display window of a Whitehall—Street department store while the window dresser was at work "that it was a woman who invented the thing that chap has fastened to his left arm."

His attention having been called to it, the other man took a squint at the object. It was a pincushion about three inches square fastened to a wide elastic band—like a garter—which was passed around the arm just above the elbow. The cushion was filled with all sorts of pins—small ones and large ones; some plain and some black.

As he worked, arranging pieces of cloth here and there to give the desired fold effect, the dresser had occasion to use countless pins. They were always right at his hand.

"When I was a young man," remarked one of the onlookers, "I used to dress windows and I carried a mouthful of pins all the time. The danger of swallowing them, however, was great, and I never cared much for the job. This fellow has the problem solved, but if he's married, I'll bet his wife invented it. No mere man would ever think of that pincushion affair."

The Story of Two Boys And What They Have Done.

"I was reading in The Georgian the other day," said the doctor, "when my attention was attracted by an article concerning some bequests made to education by Mrs. G. P. Dodd. Instantly I remembered two young fellows who used to live in Atlanta and with whom I attended the Boys' High School. They were Phil and Earl Ackerman, sons of Mrs. Fannie Ackerman, who was a sister of Mrs. Dodd, and to whom Mrs. Dodd left a bequest. The Ackerman boys lived with their uncle on Whitehall Street between Cooper and Windsor. Both were real geniuses, and both were enamored of the stage—not as actors, mind you, but as managers and producers. In the basement of the Dodd home they had fitted up a scenic studio and there in 1891 they built the scenery for 'Xonia, or the Fairy Queen,' a spectacular play which they presented at Concordia Hall, then on Marietta Street.

"The cast was made up of local young folks and the play was put on in admirable style. There was no end of trick scenery, all designed, built and painted by the Ackerman boys. Phil played the part of an Irishman, Earl was a 'demon' and the part of a clown was played by Cliff Saul, brother of Milt Saul, who is publicity manager for the Georgia Railway and Power Company. Another member of the company was Henry Franklin, now a staid Atlanta business man, an officer of a big hardware concern. Artisticaly, 'Xonia' was a success. I am not certain about its financial success.

"Soon after this Mrs. Ackerman and her sons removed to New York, and the boys evidently kept in touch with things theatrical, because 'Bob' Goodman, another Atlanta boy who has risen to heights in stage affairs, told me not long ago that Phil and Earl Ackerman are the owners of one of the largest scenic studios in Brooklyn."

Court Halts Work on Concrete Structure

Debtors File Petition Against Owners of Building at Linden Avenue and Peachtree.

Work on the concrete building at Linden and Peachtree Streets was halted to-day, as a result of a petition filed Thursday afternoon by the Mackie-Crawford Company.

The petition asked that the Penn Mutual Life Insurance Company and Mrs. Mary Potts be enjoined from doing further construction work on the building, pending payment of $4,483 which the Mackie-Crawford Company claims is due it for concrete framework of the building.

The petition maintained that further work on the building would conceal the work done by the company and render proof difficult.

WOE IN CHICAGO HOMES.

CHICAGO, May 9.—Sixty automobiles burned in a storage garage fire on the South Side to-day. Building and gas buggies valued at $250,000 were destroyed.

POLICEMAN DENIES WOMEN'S CHARGES

Kirk Declares Statement That He Made Raided House His Headquarters Is False.

Policeman James Kirk, a member of Chief Beavers' "vice squad," Friday morning emphatically denied the charges of improper conduct made against him by Mrs. N. P. Powell, Mrs. Lena Bernard and Mrs. John Bryant, whom Kirk, with a squad of police, arrested last week on a charge of running a disorderly house at 95 Spring Street.

"The charges have no foundation," he said. "I went to Mrs. Powell and her husband, and told them if they didn't get rid of the women they had staying there and shut up their place, we would arrest them. Both the woman and Powell told me they would make the women leave and quit running the kind of a house that Chief Beavers has ordered out of the city. We watched the place for several nights, and saw from five to fifteen men going in and out of the place every night.

"When we saw that they continued to run the house we raided them. There were four men there at the time, but they escaped by jumping out of the windows. The women have been held to the Grand Jury.

"The statement that I made the place my headquarters is a falsehood, pure and simple. Mrs. Powell, Mrs. Bernard and Mrs. Bryant are known to the police. They have been arrested numerous times."

The hearing of the injunction which Mrs. Powell, through her attorneys, Gober & Jackson, got from Judge Bell to restrain the police from evicting her, will be held Saturday morning.

TRINITY TO CELEBRATE CHILDREN'S DAY SUNDAY

The annual Children's Day services of the Trinity Methodist Church Sunday school will be held Sunday morning at 10:30 o'clock. Among those who will take part will be Dr. John B. Robins, pastor of the church; Ira Hardin, George Freeman, Kathryn Johnson, Janie Eubanks, the classes of Mrs. Hartsock and Miss Lila Pope, and Charles Seldon, organist.

CABLE NEWS

Important Events From All Over the Old World Told in a Few Short Lines.

LA PAZ, BOLIVIA, May 9.—General Ismael Montes was elected President of the Republic of Bolivia yesterday in succession to Dr. El Codoro Villazon, who has been chief executive since 1905.

Hammerstein Wins $9,200 Suit.

LONDON, May 9.—Judgment of $9,200 was to-day awarded Oscar Hammerstein, the famous impresario, at the conclusion of a suit which he brought to secure that sum from Keith & Prowse as the balance of $11,250 worth of tickets which the defendants contracted to sell at Hammerstein's opera house here.

Reid's English Estate Worth $7,140.

LONDON, May 9.—The will of the late Whitelaw Reid, United States Ambassador to England, which was admitted to probate to-day, shows that Mr. Reid's estate in England amounted only to $7,140.

Condition of Duchess Hopeless.

LONDON, May 9.—It was learned to-day from an official source that the condition of the Duchess of Connaught, wife of the Governor General of Canada, who was twice operated upon for intestinal troubles, is hopeless. She has not been able to take nourishment for six days.

Tack Hammer Goes Into Surgeon's Kit

Spine Pounding Set Forth as Efficacious Treatment for Certain Ailments.

PHILADELPHIA, May 9.—Scientific hammering of the spinal column, technically known as spondylotherapy, is one of the latest treatments to be adopted by members of the Philadelphia medical profession.

It consists of tapping certain portions of the spine for patients suffering with heart, lung, stomach and liver trouble.

The "tack-hammer treatment" was discovered by Dr. Albert Abrams, a nerve specialist of San Francisco.

BRIDE AND BRIDEGROOM TO FINISH SCHOOL TERMS

ANNISTON, ALA., May 9.—Luther Welch and Miss Lorna Calloway, students at the Alabama Normal College at Jacksonville, were married at the office of Probate Judge W. H. Cooper in this city, and returning to Jacksonville they will finish out the school term.

HISTORIC CHICAGO THEATER BOUGHT BY MOVIE CONCERN

CHICAGO, May 9.—McVickers' Theater was sold to-day to owners of a string of moving picture houses and neighborhood theaters. The deal is said to have involved an amount exceeding $500,000. The theater will be turned into a cheap vaudeville hippodrome.

Are You Subject To Constipation

Here is a Simple Way of Correcting It Instantly Before It Becomes Chronic

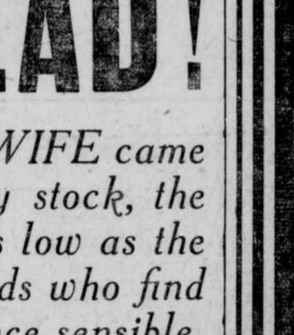

MRS. G. B. PRUITT.

Very few people go through life without some time or other being troubled with constipation. Thousands injure themselves by the use of strong cathartics, salt mineral waters, pills and similar things. They have temporary value in some cases, it is true, but the good effect is soon lost, and the more one takes of them the less effective they become.

A physic or purgative is seldom necessary, and much better and more permanent results can be obtained by using a scientific remedy like Dr. Caldwell's Syrup Pepsin. It does not hide behind a high sounding name, but is what it is represented to be, a mild laxative medicine. It is so mild that thousands of mothers give it to tiny infants, and yet it is so compounded, and contains such definite ingredients that it will have equally good effect when used by a person suffering from the worst chronic constipation. In fact, among the greatest indorsers of Syrup Pepsin are elderly people who have suffered for years and found nothing to benefit them until they took Syrup Pepsin.

It is a fact that millions of families have Syrup Pepsin constantly in the house, homes like those of Mrs. G. B. Pruitt, Berea, Ky., who used Dr. Caldwell's Syrup Pepsin as a laxative tonic. Mrs. Pruitt writes that it so strengthened and cleansed her system that she was quickly relieved of a severe cough which had troubled her for months. The special value of this grand laxative tonic is that it is suited to the needs of every member of the family. It is pleasant tasting, mild and non-griping. Unlike harsh physics, it works gradually and in a very brief time the stomach and bowel muscles are trained to do their work naturally again, when all medicines can be dispensed with.

You can obtain a bottle at any drug store for fifty cents or one dollar. The latter size is usually bought by families who already know its value. Results are always guaranteed or money will be refunded.

If no member of your family has ever used Syrup Pepsin and you would like to make a personal trial of it before buying it in the regular way of a druggist, send your address—a postal will do—to Dr. W. B. Caldwell, 417 Washington St., Monticello, Ill., and a free sample bottle will be mailed you.

These dealers sell Swift's Premium Hams and Bacon

Alverson Bros.,
Atlanta Grocery Co.,
Chas. Austin,
J. M. Bailey,
M. F. Boisclair,
Barnett Bros.,
W. K. Bearden,
J. T. Bell,
Barnes Cash Grocery Co.
R. A. Broyles (6 stores),
L. M. Burel,
W. A. Byers,
B. F. Byfield,
Cash Grocery Co.,
Camp Grocery Co.,
C. P. Cann,
L. F. Chapman,
R. H. Comer,
Ed L. Campbell,
Crawford Bros.,
Cassels & Flemming,
J. M. Darden,
J. M. Dodson (3 stores),
D. L. Echols (3 stores),
E. M. Elliott,
L. J. Frankel,
M. Friedman,
J. C. Fultz,
L. Franklin,
C. D. Gann,
Gann & Hawkins,
Gardner & Meyers,
Goldberg & Klein,
N. Golden,
J. W. Green,
P. P. Harris,
L. Hillman,
M. Hillman,
House, Cassels & Flemming,
D. Isenberg,
Jenkins & Co.,
C. H. Levetan,
E. G. Little & Son,
J. Levetan,
G. M. Mann,
T. F. Moore,
Morris & Thomas,
C. H. McHan & Son,
J. W. McMurtrey,
L. O. Nichols,
North Side Grocery Co.,
S. E. Nissenbaum,
Peachtree Market,
J. P. Phelps,
L. J. Price,
R. T. Prior,
M. Peacock, Jr.,
Richards & Smith,
W. H. Roane,
S. W. Ramsey,
C. I. Rheberg,
P. D. Ramsey,
J. G. Sherrer,
Sands & Co.,
Tappan & Co.,
Te Bow Bros.,
Taylor & Hall,
Tucker & McMurray,
L. C. Thompson,
M. Wald,
Ware & Rogers,
H. Weinman,
Wyatt's C. O. D.,
J. A. Word,
Weeks Bros.,
H. Wald,
Young & Wallace,
Lewis Bros.,
Morris Bros.

Ask your dealer for Swift's Premium Hams and Bacon

A PROOF!—READ!

The other day a MAN and his WIFE came into my store, and after looking over my stock, the lady said: "Why, your prices are just as low as the cash stores!" She is only one of hundreds who find that out every week. Every day I convince sensible, business people that my new credit system is a help to them, and, consequently, I number my patrons by the thousands. My stock is the best that can be bought. My prices are absolutely the lowest at which good clothes can be sold for. Just pay a small amount down and the balance in easy payments of "A DOLLAR A WEEK."

W. A. DAY.

Men's Suits

Men's Silk Mohair Suits, the coolest thing in the world for summer and at the same time stylish, for $15.00.

A large stock of Men's Suits in all colors and fancy mixtures for $22.50.

A bargain in Men's Blue Serge Suits, real up-to-date, handsome garments. No tailor can do better for $30.00.

Panamas

Panamas for men, $6.00 values for $5.00

Straw Hats for Men, $1.50 up.

"Stacy Adams" Shoes for Men.

"Queen Quality" Shoes for Women.

A full line of the daintiest Ladies, Millinery you ever saw, nobby summer effects. These hats are greatly reduced to-morrow.

Ladies' Dresses

Wash Dresses in voile, linen, and ratine, the very thing for summer. Reduced to $2.50 and up.

Ladies' Suits—I have about 25 ladies' summer suits, all new and stylish. To-morrow their original price of $30.00 will be reduced to $12.50.

A large stock of Ladies' beautiful Shirtwaists, all reduced to-morrow.

14 Steps Off Whitehall St. Every Step Saves You Money

DOLLAR A WEEK DAY 14 W. MITCHELL ST.

The Most Popular Store in Atlanta.

Ask Anybody

The Dingbat Family

The Barber Always Does Decide on the Cut

Copyright, 1913, International News Service.

By Herriman

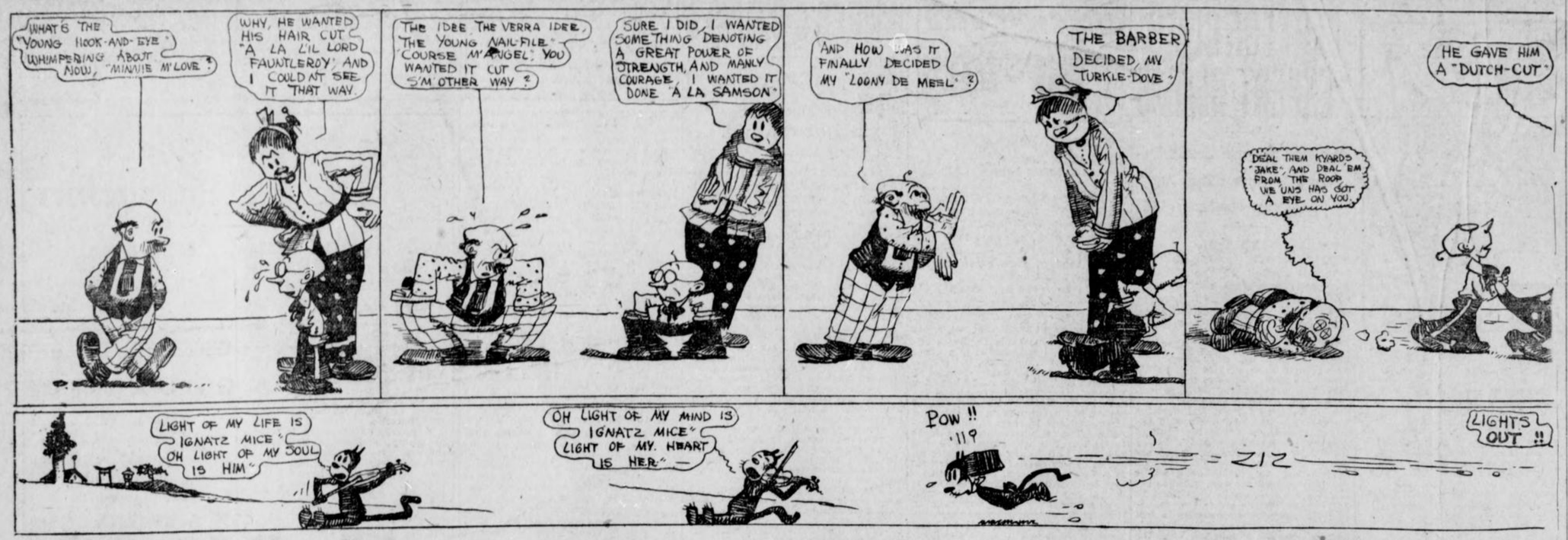

Polly and Her Pals

Oh, Yes, to Be Sure; It's the Music Room

Copyright, 1913, International News Service.

By Cliff Sterrett

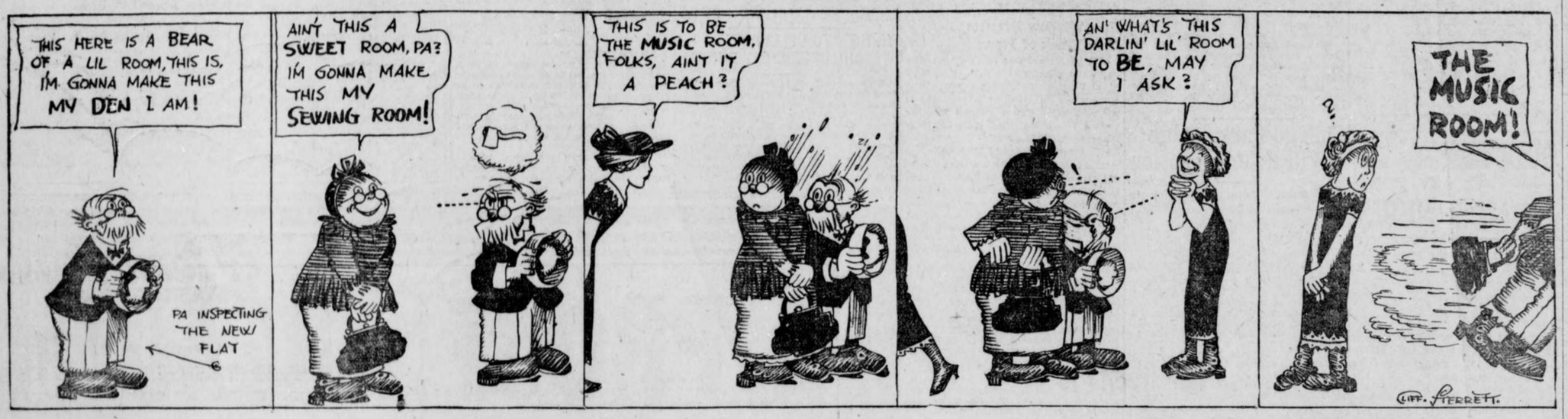

Us Boys

They Were Just the Same a Thousand Years Ago

Registered United States Patent Office

By Tom McNamara

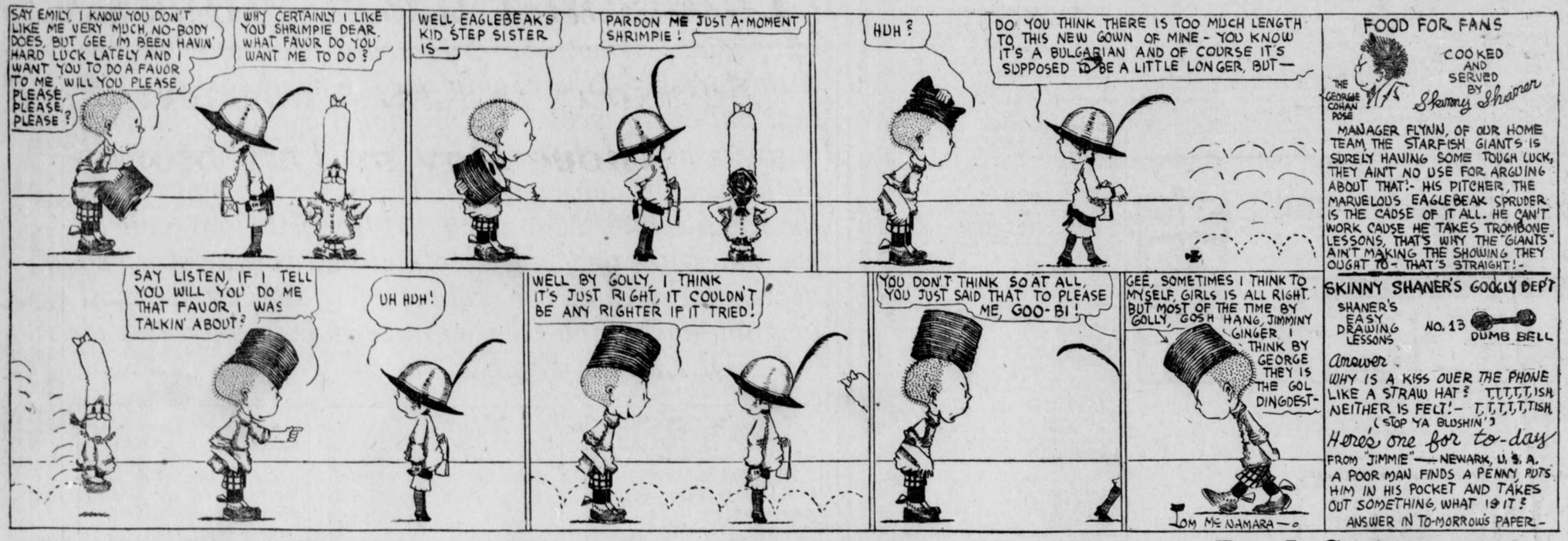

FOOD FOR FANS

THE GEORGE COHAN POSE

COOKED AND SERVED BY Skinny Shaner

MANAGER FLYNN, OF OUR HOME TEAM, THE STARFISH GIANTS IS SURELY HAVING SOME TOUGH LUCK, THEY AIN'T NO USE FOR ARGUING ABOUT THAT!- HIS PITCHER, THE MARVELOUS EAGLEBEAK SPRUDER IS THE CAUSE OF IT ALL. HE CAN'T WORK CAUSE HE TAKES TROMBONE LESSONS, THAT'S WHY THE GIANTS AIN'T MAKING THE SHOWING THEY OUGHT TO - THAT'S STRAIGHT!-

SKINNY SHANER'S GOOGLY DEPT

SHANER'S EASY DRAWING LESSONS NO. 13 DUMB BELL

Answer

WHY IS A KISS OVER THE PHONE LIKE A STRAW HAT? T,T,T,T,T,ISH, NEITHER IS FELT!- T,T,T,T,T,ISH, (STOP YA BLUSHIN')

Here's one for to-day

FROM "JIMMIE"—NEWARK, U. S. A.

A POOR MAN FINDS A PENNY, PUTS HIM IN HIS POCKET AND TAKES OUT SOMETHING, WHAT IS IT?

ANSWER IN TO-MORROW'S PAPER.-

He Was Just Two Jumps Ahead

Copyright, 1913, International News Service.

By J. Swinnerton

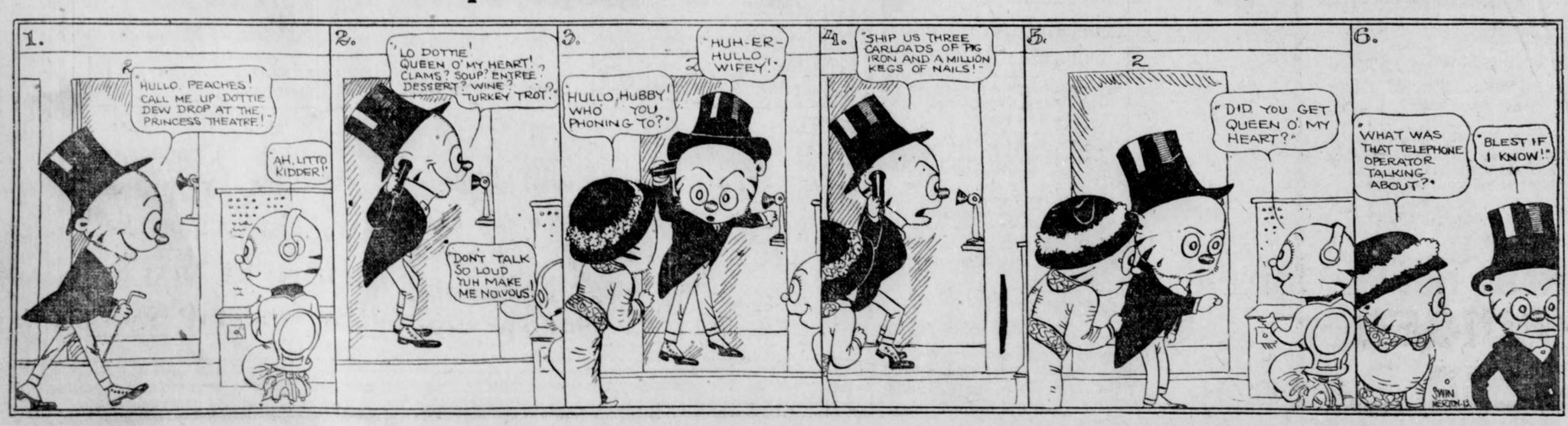

The Rescue

By Quill

THE SOCIAL WORLD

Mr. and Mrs. William H. Conklin, who leave Atlanta next week to spend the summer at their camp in the Adirondacks, were tendered a dinner party Thursday evening by Colonel and Mrs. Robert J. Lowry, at the Piedmont Driving Club.

The table, with covers laid for 12, was placed in the rose room, where handsome palms were grouped in the corners of the room, and the table was elaborately decorated in pink and silver.

A large plateau of pink roses formed the centerpiece, and tall silver vases at either end of the table held the same flowers. Silver dishes of pink and white bonbons were tied with butterfly bows of pink tulle, and festoons of smilax adorned the table. Silver candlesticks were shaded in pink, under silver filigree, and the ices were in the form of pink loving cups with strawberries. The cakes were embossed with pink roses and the place cards were handpainted in French figures.

Miss Nutting Hostess.

Miss Margaret Nutting entertained the members of her bridge club and a few other friends Friday afternoon at her home on Merritts Avenue.

Mrs. Cobbs' Luncheon.

Mrs. Hardin L. Cobbs was hostess at an elaborate luncheon at the Piedmont Driving Club Friday. Her guests included about 50 of the young married set, who were seated at small tables in the main dining room, surrounding an oblong table decorated in pink peonies and snap dragons, with the minor details in pink.

Mrs. Cobbs wore a morning gown of blue charmeuse draped in black chiffon and relieved with a touch of rose on the corsage. Her hat was black.

Request to Chairmen.

Mrs. Frank Logan requests that all chairmen of Tag Day call at the headquarters of the Southern Railway Saturday afternoon between 4 and 6 o'clock to get their supplies for Tag Day.

Mrs. Westmoreland Entertains.

Mrs. George Westmoreland entertained 30 women friends at an informal tea given Thursday afternoon for her guest, Mrs. A. M. Gwathney, of Richmond, Va.

Pink sweetpeas, arranged in a mound, formed the centerpiece for the tea table. Receiving with the hostess were her daughters, Mrs. Charles Dowman, of Birmingham, and Mrs. Julian Prade.

Informal Tea for Visitors.

Mrs. Junius G. Oglesby, Jr., entertained a few friends informally at tea at the Piedmont Driving Club Friday afternoon for Mrs. Bates Block's guests, Misses Lorna Carr, of St. Louis, and Caroline Scott, of Arkansas.

Juniors Entertain Seniors.

The junior class of Washington Seminary entertained the seniors at a tea Friday afternoon at the home of Miss Willis Smith. The class colors of white and green were observed in the decorations.

Musical Service at Temple.

The entire Friday evening service at the Jewish Temple, corner Pryor and Richardson Streets, will be devoted to music. The public is invited.

Program.

1. Organ, Allegro Maestoso, West.
2. It is Good to Give Thanks, Specker.
3. Borchu, Zillner.
4. Shema Yisroel, Zillner.
5. "Who Is Like Unto Thee?" MacFarland.
6. V'shom'ru, Dworzan.
7. "May the Words of My Mouth," Attenhofer.
8. Solo, "Bow Down Thine Ear," Juks—Miss Sylvia Fritz.
9. Anthem(Rejoice in the Lord, Schwocker.
10. Waanachnu, Specker.
11. On That Day, Schlesinger.
12. Organ, Eventide, Meale.
13. Adore Olom, Specker.

Charles A. Shelden, Jr., organist and director.

Order of the Eastern Star.

Atlanta Chapter, No. 57, Order of Eastern Star, will hold its regular meeting Friday evening at 8 o'clock at Masonic Temple.

Mrs. Peters' Guests.

At the informal buffet supper Mr and Mrs. Edward C. Peters will give Friday evening for Miss Helen Dargan's guest, Miss Ruth Wilson, of New York, guests will be Misses Wilson, Helen Dargan, May Atkinson, Margaret Hawkins, Esther Smith, Margaret Northen, Jennie D. Harris, Annie Lee McKenzie, Margaret Northen, Katherine Ellis, Mary Helen Moody, Katherine Pegram, Mary Hawkins, Helen Hawkins, Kathryn Gordon, Alice May Freeman, Sara Rawson, Lottie Wylie, Isabel Kuhrt, Mary Butler and her guest, Agnes Jones, of Albany, and an equal number of young men.

To Mrs. Lyon.

Mrs. Maxwell Thebaut was hostess at luncheon Friday at the Georgian Terrace for Mrs. Howard Lyon, of Baltimore, who is visiting her mother, Mrs. George King. After luncheon the party attended the matinee at the Forsyth.

Mrs. Thebaut's guests were Mrs. Lyon, Mrs. George Boynton, Mrs. William Akers, Mrs. Irving Thomas and Mrs. Joseph LeConte.

Luncheon for Brides-elect.

Mrs. S. C. Dobbs will give a luncheon Saturday, May 24, for Miss Lina Andrews and Miss Ollie Fewell, brides-elect.

For Miss Marie Wright.

Miss Esther Solomon's anagram party Friday afternoon was the first of a series of pre-nuptial parties for Miss Marie Wright.

White City Park Now Open

PERSONALS

Mr. W. Howard Smith, 484 Spring Street, who has been ill for several weeks, is slowly improving.

Dr. and Mrs. Omar F. Elder have returned from a motor trip to Watkinsville and Athens.

Mrs. L. H. Pattillo is better, but still unable to leave her room. She has been ill for the last ten days.

Miss Elizabeth Boyd, of Clearwater, Fla., and Nashville, Tenn., will arrive May 20 to visit Miss Carolyn King.

Miss Louisa Hamilton will return in June from her college at Lynchburg, Va. She will be graduated with the 1913 class.

Miss Ruth Hull, of Mexico City, arrived Thursday to visit her aunt, Mrs. Herbert Manson, Juniper Street, for several months.

Friends of Mrs. Charles L. Moses will be glad to know that she is resting comfortably, after a serious operation at the Tabernacle Infirmary.

Mrs. W. T. B. Wilson is seriously ill at her home, 372 North Jackson Street. Mrs. Wilson is the wife of Captain W. T. B. Wilson, who has been an invalid for years, and mother of Tom Wilson, County Road Surveyor.

Rev. Homer W. Tope, district superintendent of the Pennsylvania Anti-Saloon League, with offices in Philadelphia, is visiting his son, Richard B. Tope, in Atlanta. Dr. Tope assumed his position with the Philadelphia district of the Anti-Saloon League five years ago.

Shoots at Cat, but Hits Wife; Kills Dog

Woman Turns Corner Just in Time to Get Shot Intended for Feline Chicken Thief.

BELLEFONTAINE, OHIO, May 9. William Newland, of Russylvania, lying in wait with a shotgun for the cat that had been killing his chickens, shot his wife.

Mrs. Newland had been to a neighbor's and was turning the corner of an alley when her husband fired, ten of the shot striking her, peppering her body from her face to her feet. It is not thought she is fatally hurt. The cat escaped, but a dog was shot.

45 YEARS ARE CUT FROM TERM OF PRISON FIRE HERO

LEAVENWORTH, KANS., May 9.—As a reward for heroism during the recent fire in the State Prison at Lansing, Kans., the 60-year sentence of Dennis Jackson, a Pottawattomie Indian, will be reduced to fifteen years. He already has served twelve. He slew his wife and her mother.

MISS KATHERINE VICKERS, one of the most popular girls in West End, who will be crowned Queen of the May Festival at the Joel Chandler Harris home on May 24.

Photo by Stephenson.

AMERICANS ROUT MEXICAN RAIDERS

Tired of Being Harassed, Colony at San Dieguito Takes to Warpath Against Rebels.

WASHINGTON, May 9.—Tired of being raided and despoiled by every passing band of brigands, the little American colony at San Dieguito, Mexico, recently took to the warpath.

When a band of fourteen outlaws swooped down upon the colony, ten colonists, reinforced by five Mexican Federal soldiers, pursued and defeated the looters and recovered a number of stolen horses.

Huerta Explains His Attitude Toward U. S.

MEXICO CITY, May 9.—President Victriano Huerta, during the conference yesterday with Henry Lane Wilson, the American Ambassador, stated very clearly the position of Mexico in relation to the United States.

He said in part:

"Mexico is disposed to arrange without friction the affairs pending between it and the Government of the United States.

"However, for the time being the American Ambassador should understand the necessity which the Government of Mexico has for abstaining transmitting any official matter, with the exception of urgent affairs or ordinary procedure, for the simple reason that while the Government of the United States did not recognize the Government of Mexico all arrangements would be ineffective in view of the fact that the Government of Mexico has no personality before the Government of the United States.

"The Government of Mexico, whether recognized or not by the United States, has adopted and will always adopt measures for the security of all the inhabitants of the country, whether native or foreigners, and this has been demonstrated by the attention given to the just petitions of those who have been in any manner injured by past revolutions.

"The United States and all the people of Europe have irrefutable proofs that the Government of Mexico is especially pledged to give guarantees to everybody without distinction of nationality."

IMPROVED DISTRIBUTION IN POSTOFFICE PLANNED

An overhead carriage system, a labor saving device for distributing mail packages to various departments, probably will be installed in the postoffice here.

Postmaster McKee hopes that at the beginning of the new fiscal year, July 1, funds will be available for the improvement.

FAVOR EIGHT-HOUR DAY FOR GIRL WORKERS IN CAPITAL

WASHINGTON, May 9.—The Senate District Committee to-day ordered a favorable report of the La-Follette bill fixing eight hours a day as the maximum labor limit for women and girls in the District of Columbia. The measure failed of passage last Congress.

Employs Poetry to Define Tariff Stand

Ohio Statesman Mounts Pegasus to Declare Lower Cost of Living Promises Are Vain.

WASHINGTON, May 9.—The muse struck her lyre in the House again to-day, when Representative Simeon D. Fess of Yellow Springs, O., closed a sarcastic speech on the tariff bill with some verses on "The Things We Buy and Tnose We Sell." Here they are:

I ain't no statesman who can talk of
protection or free trade;
My han's too stiff to hol' a pen—that
was made to hol' a spade;
Them ten-foot, eddicated words my
tongue can't wallop roun',
But I'll make things you sell go up,
an' things you buy come down.

I can't talk on the currency, nor on
the revenue,
An' on the laws an' statoots I'm as
ignorant as you;
An' I jest simply promise you, sure's
I am Silas Brown,
I'll make things you sell go up, an'
things you buy come down.

The fair ground echoed wide with cheers and loud huzzas thereat,
For who can make a better scheme of statesmanship than that?
An' next week at the polls he beat his rival high and dry—
But things we sell continue low, and things we buy are high.

Buy Diamonds Before the New Tariff Advances Prices

Under the old tariff no duty was levied on uncut or "rough" diamonds. Only 10 per cent duty was paid on cut or polished diamonds.

The Democratic caucus has but just recently recommended a 20 per cent duty on polished diamonds and 10 per cent on the rough. This new rate will no doubt become effective within the next two or three months.

In addition to this, the big diamond syndicate has raised prices to the cutters since January $15 to $30 per carat.

This means an advance in the retail market within the next four to six months ranging from $15 to $60 a carat—according to grades and sizes.

Buy a diamond now on attractive monthly payments and save the advance. Our booklet, "Facts About Diamonds," quotes lowest net prices and gives full particulars regarding our liberal plans.

Call or write for this booklet and 160-page catalogue.

MAIER & BERKELE, Inc.
Diamond Merchants
31-33 Whitehall St.
Established 1887

REVIVAL SMOOTHS TABERNACLE ROW

Members Who Resigned, Back in Fold, Will Help Call Pastor Wednesday.

The dove of peace has found lodging in the Baptist Tabernacle; all differences have been settled and members who withdrew several weeks ago are back in the fold. The church is ready to call another pastor. The call will be extended at a meeting Wednesday night.

The weeks of spiritual meetings have proven the cure for differences. Dr. Joseph Broughton, brother of the noted founder of the Tabernacle, the Rev. Len G. Broughton, and one of the most prominent members to withdraw, is back. He has been elected associate superintendent of the Sunday school. The other two men who created a sensation by their withdrawal are Clayton Callaway and Harry A. Etheridge. Both have returned and are on the committee to nominate a pastor.

Other members of the committee are A. C. Boatman, chairman; Dr. William T. Jones and J. W. Awtrey. C. W. Hatcher, chairman of the board of deacons, is an ex-officio member.

"We are really just getting into shape to call a pastor," said C. W. Hatcher to a Georgian reporter Friday. "We have disposed of the infirmary and our finances are in good shape."

Year in Prison for Four Ex-Inspectors

New York Policemen, Caught in Graft Campaign, Also Fined $500—Will Not Appeal.

NEW YORK, May 9.—Dennis Sweeney, John J. Murtha, James F. Thompson and James E. Hussey, the four former police inspectors found guilty of obstructing justice in keeping George A. Sipp, a Commonwealth's witness in the police graft cases, out of this State, were sentenced to-day to one year each and fined $500. This was the maximum punishment under the law.

It was understood that they agreed to take the punishment without appealing, in consideration of which the district attorney agreed to drop extortion and bribery indictments.

GEORGIA PREACHER JAILED.

JESUP, GA., May 9.—John Arnold, an itinerant preacher, is in jail here to-day, charged with mistreating a 5-year-old white girl. Arnold is 45 years old. He is a native of Marion, S. C.

Ohio Judge Assails Home Rule Decision

Justice Wanamaker Asserts Cities Have Right to Ignore State and Establish Movie Shows.

COLUMBUS, OHIO, May 9.—Judge R. M. Wanamaker to-day delivered an opinion in which he strongly dissented from the majority opinion by the Ohio Supreme Court early this week in the Toledo case, when it held that the home rule provision of the new constitution is not self-executing and that municipalities must either adopt charters or secure legislation from the General Assembly before they may exercise the increased powers the constitutional amendment gives them.

The court held that municipalities may not maintain motion picture shows, because "they are not a proper function of government," while Judge Wanamaker declares the people have this right.

A Happy Child In a Few Hours

When Cross, Sick, Feverish, Tongue Coated or Bilious Give Delicious "Syrup of Figs."

Mother! look at the tongue! see if it is coated. If your child is listless, drooping, isn't sleeping well, is restless, doesn't eat heartily or is cross, irritable, out of sorts with everybody, stomach sour, feverish, breath bad; has stomach ache, diarrhoea, sore throat, or is full of cold, it means the little one's stomach, liver and 30 feet of bowels are filled with poisons and clogged up waste and need a gentle, thorough cleansing at once.

Give a teaspoonful of Syrup of Figs, and in a few hours the foul, decaying constipated matter, undigested food and sour bile will gently move on and out of its little bowels without nausea, griping or weakness, and you will surely have a well and smiling child shortly.

With Syrup of Figs you are not drugging your children. Being composed entirely of luscious figs, senna and aromatics it can not be harmful, besides they dearly love its delicious taste.

Mothers should always keep Syrup of Figs handy. It is the only stomach, liver and bowel cleanser and regulator needed—a little given to-day will save a sick child to-morrow.

Full directions for children of all ages and for grown-ups plainly printed on the package.

Ask your druggist for the full name, "Syrup of Figs and Elixir of Senna," prepared by the California Fig Syrup Co. This is the delicious tasting, genuine old reliable. Refuse anything else offered.

City Sells Its Bonds Over the Counter

Philadelphia's Experiment Proves Greater Success Than Mayor Expected.

PHILADELPHIA, May 9.—The city has withdrawn from public sale the issue of municipal bonds that have been offered over the counter. The total amount taken by individuals was $4,002,000, or $500,000 more than Mayor Blankenburg wanted offered for sale at 4 per cent.

The last day's sales amounted to $209,000; and it was one of the most motley gatherings ever attending the office of the City Treasurer.

One old man brought his savings that he had hoarded in an old stocking, fearing to trust the banks. An elderly woman brought $1,000 in ten and twenty dollar gold pieces of the early '80 coinage that had never been in a bank.

R U Wearing Red Seal Shoes Made in Atlanta ? 93 Peachtree

White City Park Now Open

$25 IN GOLD AWARDED

THE contest in which we offered $25 in gold, distributed among six persons giving the best reasons why they bought their Shoes and Hosiery from us, was decided as follows:

THE WINNERS

Mrs. J. F. Wilkinson, 212 Ashby Street.
1st Prize $10.00 in Gold
Mr. L. W. Freeman, 147 Capitol Avenue.
2nd Prize $5.00 in Gold
Miss L. C. Florence, 391 Capitol Avenue.
3rd Prize $2.50 in Gold
Miss Bessie M. Bumstead, 271 North Moreland.
4th Prize $2.50 in Gold
C. M. Goodman, Candler Building.
5th Prize $2.50 in Gold
A. B. Tumlin, 54 Copenhill Avenue.
6th Prize $2.50 in Gold

The committee deciding the contest was composed of C. L. Near, Journal; W. E. Muirhead, Georgian; A. D. Grant, Constitution.

We thank each and every one for their interest as manifested in the contest, and will, by our best efforts, continue to merit their patronage.

SHOES Stewart HOSIERY
GOOD SHOES FOR EVERYBODY
FRED S. STEWART CO.
25 Wgitehall Street

Davison-Paxon-Stokes Co.

Saturday Is Knit Underwear and Glove Day in This Store

Here Are Some Interesting Specials

Knit Underwear

Cotton Gauze Vests at 10c.

Gauze Vests—with silk or merecerized tape, 15c each.

Three 25c Vests for 50c—they are sheer lisle Vests with mercerized tape.

50c Vests at 39c each—beautiful Swiss ribbed Vests with fancy crocheted yoke.

Extra size Vests—cotton gauze, extra elastic, 15c each.

Extra size Lisle Vests, very elastic, at 25c and 35c.

Combination Suits, with cuff knee or loose, lace-trimmed style, 50c and 75c Suit.

Sheer Lisle Combination Suits, with crocheted yoke, cuff knee, $1.00 and $1.50 Suit.

Kayser's Silk Vests, fine ribbed, all-silk, $1.00 each.

Italian Silk Vests, white or pink, regular $1.75 value, at $1.50.

Italian Silk Union Suits at $3.75 and $4.00.

Most Women Wear Wash Gloves in Summer

because they know the merits of real good washable Gloves—how fresh and clean a few rubs in cold, soapy water will make them.

Special for Saturday

$1.00 Chamoisette Gloves at 79c — 16-button length, white and natural color.

Chamoisette and Lisle Gloves at 98c—16-button length, white and natural.

Kayser's 16-button white Lisle Gloves, regular 75c quality, at 50c pair.

White Lisle Shirt-Waist Gloves at 50c—2-clasp length.

$1.50 White Chamoisette Gloves at $1.39—16-button length, spear-point embroidery on backs.

Silk Gloves at Special Prices

16-button white Silk Gloves, priced regularly at $1.50—for Saturday at $1.25 pair.

1-clasp, white Kid Gloves, with heavy embroidered back, all-white, or white with black; $1.25 value at $1.00.

To-morrow will be one of the best days of the May Sale of Undermuslins. Fresh garments added to replenish supplies.

Nemo Week ends to-morrow. Let our Corsetiers fit you in one of the special models at $3.00.

REBUILDING SALE

Having to leave our present location temporarily for remodeling purposes, we are going to offer you our entire stock at prices that are far less than the actual New York cost. Millinery, Ladies' Dresses, Skirts, Suits, Waists. Everything new and up-to-date. This season's goods.

SUITS.	WAISTS.	DRESSES.
Only 50 Suits left at half price.	Shirtwaists, $1.25 and $1.50 values, at 89c.	50 Lingerie Dresses, regular $5 values, for $2.89.

All $10, $12, and $15 Dresses are going at $6.75.

Skirts, $5.00 values, for $2.89.

Onyx Hosiery—silk—50c values, at 40c; $1.00 values, at 89c, 25c values, at 19c.

I. SPRINGER
95 Whitehall St.

PREP LEAGUERS WILL CLASH AT MARIST TO-DAY

THE annual Atlanta Prep Athletic meet will be held Friday afternoon at Marist field. Only three schools are entered in this event, but the athletics that are entered are all well trained and some lively events will be seen. Everything about the field is in readiness. An eight-lap track has been laid off and a hundred yard straight-away. The lanes are all laid for the dashes and hurdles have been procured also.

The hundred-yard dash promises to be the real thriller of the meet as never before in a local contest have there been so many evenly matched men entered in this event. There are Allen, and Lewis, of Marist; Sifford of G. M. A.; Bedell and Parks, of Tech High. Every one of these lads have made the century in less than 11 seconds and Allen has a record of 10:3-5 seconds. Owing to this mark the odds are slightly in favor of Allen, but if he does win it will be by a scant few inches.

There will be plenty of competition in every event with the possible exception of the hammer throw. Fowler, of Marist, seems to be in a class by himself in this event. He has thrown the iron ball over 100 feet in practice, which is better than any other man in the league can do.

The entries are all in and Joe Bean, who is staging the meet, has announced that nearly fifty athletes will compete. Many of them will start in two, three, and even four events. Bill Bedell, of Tech High looks good for the highest individual point winner. He has all kinds of grit and endurance, and in the meet between Tech High and Boys High he won three firsts and a second place which made his total 17 points.

Charlie Allen, of Marist, is the boy that will no doubt give Bedell the most trouble.

The meet will start at 2:30 p. m.

Prep League
News and Notes.

The decision of the Boys High athletes not to enter the Prep meet Friday throws them out of high school circles for the rest of the season. Since they have taken the matter into their own hands and decided not to represent their school they will be regarded as an independent team and will have to appear as such in the rest of their meets this season.

* * *

A new Prep record for the hammer throw will very likely be hung up in the meet Friday by Fowler, of Marist. Fowler has had little trouble hurling the 12-pound hammer 100 feet in practice.

* * *

A tennis tournament is being arranged between the winners of the Boys High contests and the winners of the tournament now being held at East Lake by the students of Peacock.

* * *

The tournament will be held on the courts at East Lake some time the latter part of this month and should prove an interesting match as both schools are well represented in this line of sport.

* * *

The officials have announced that the track meet at Marist Friday will start at 3 p. m. This seems pretty late to start such an affair as the meet will probably run about four hours. The meet between Tech and Boys High schools started at 1:30 and was not over until 6 o'clock.

* * *

Charlie Allen, of Marist, is leading the Prep League batters with .467. Armistead and Spurlock, of Boys' High, are close on his heels. Parks, of Tech High, is fourth, and Bedell, of Tech High, is fifth.

* * *

Sifford and Babb will probably be G. M. A.'s two biggest point-winners in the meet Friday. Sifford made a lot of points in the field day exercises at G. M. A. March 31. Brown and Solano are two other pretty good athletes, especially in the sprints.

* * *

Callahan, of Marist, threw just ten balls in the first innings of the game with Boys High Wednesday and fanned the first three men to face him. He struck out two more in the second.

* * *

If the following quartet can keep up the good work shown in the Boys High-Marist game Wednesday they may be assured of a place on the all-prep team this year. They are Allen, of Marist, third base; Spurlock, of Boys High, short; Armistead, of Boys High, catcher, and Fox, of Boys High, pitcher.

* * *

Following is the standing of the local Prep League teams:

Teams	Won	Lost	P.C.
Boys High	5	0	1.000
Tech High	4	2	.667
Marist	3	2	.600
Peacock	1	4	.200
G. M. A.	1	5	.167

GEORGIAN SPORTS COVERED by EXPERTS

SILK HAT HARRY'S DIVORCE SUIT ::: A Note, Then a Goat, Then an Out ::: Copyright, 1913, International News Service. ::: By Tad

GUNBOAT SMITH AND WILLARD IN NEXT COAST GO

By W. W. Naughton

SAN FRANCISCO, May 8.—Gunboat Smith once again is with us, and interest in the next heat of the great white hope free-for-all will increase by leaps and bounds.

Smith is to meet Elongated Jess Willard of Kansas at Coffroth's Eighth Street Arena on Saturday afternoon, May 17, and when these two have settled their differences the search for the best pugilistic pale face on earth will be almost over.

It will only be necessary for the winner to hook up with Luther McCarty and we will have a champion whose right there will be none to dispute—at least for a while.

Bluejacket vs. Cowboy.

The semi-final in the race—for that's what the coming bout may be called—will be between an ex-bluejacket and a cowboy. The fact that a man from off the bounding blue and a man from the cattle plains have battled their way to the front rank of the world's fighters shows conclusively that champions are not always the products of congested cities. The old argument used to be that the best men were to be found where there were the most men to pick from, but it certainly does not hold in pugilism.

A glance at the array of white hopes who have tried and failed during the past year shows that championship candidates are drawn from widely separated lands and from all walks of life. So far as the prize ring is concerned, we have had George Rodel, the South African Boer, and Bombardier Wells, the British artilleryman, who was seized with the ambition to shine as a ringman while on service in far India.

McKay Left Police Force.

Then there was Fred McKay, the Winnipeg policeman, who was attacked with the Queensberry bug while patrolling his beat in his home town in Canada. Al Palzer, another blasted hope, came from the farm lands back in Iowa. It was not different in the old years, however. The lure of the game drew Joe Choynski from the candy kitchen and Jim Corbett from the bank. Fitzsimmons rolled up his apron and dropped his sledge when he heard the call of the padded mitt, and Jeffries deserted the boiler foundry.

Nor must we forget Tom Sharkey, "the pride of the navy," who used to say in the matter of punishment or suffering, fighting was child's play compared to walking the deck barefooted on a hot day in the Red Sea.

Paul Dickey, Famous End, Here Next Week

Former Michigan Football Hero in Vaudeville Sketch at Forsyth Theater.

Paul Dickey, who played star end on the University of Michigan eleven in '07 and '08, and who led in all track events and field exercises while at college, is now in vaudeville and will appear at the Forsyth as the star feature, with his own company the week of May 12.

Paul Dickey was a wonder in his time. He was selected by every expert who picked an All Western or All American eleven. He led the ends, and even at that had some of the greatest stars of the other teams to contend with. His work on the track was wonderful and some of his records still stand.

His sketch in vaudeville is called "The Come Back." It deals with college life, and football figures most prominently. It is a sketch that the sport-loving theatergoers will doubly appreciate.

During his visit in Atlanta, Dickey will be entertained by the Michigan alumni who live here, and his "Frat" mates are also preparing to see that he does not forget his week in Atlanta.

BOXING
News of the Ring Game

Abe Attell has released John Reisfer as his manager and has placed himself under the management of Danny Morgan. Abe and Morgan agreed on terms yesterday, according to a report from New York.

* * *

Before Morgan left Los Angeles he asked Tom McCarey, the fight promoter, to use Attell in a bout at Vernon, Cal., and McCarey said he might put the ex-champion on against Johnny Dundee.

* * *

Billy Gibson wanted Joe Rivers and Jack Britton for the star bout at the reopening of the Madison Square Garden, but Joe Levy, Rivers' manager, could not see it. Danny Morgan agreed to let Britton step on the scales at 133 ringside, too.

* * *

Had the match been made Rivers would have received 27 1-2 per cent and Britton 22 1-2 per cent of the gate. Rivers is one of the many stars who are steering clear of Britton these days.

* * *

Frank Moran, who fought Luther McCarty recently with a broken hand, will not be able to don the gloves for at least three weeks, on account of the injury. His manager was offered a bout with Jim Flynn at the Atlas A. A. of Boston, on May 20, but was compelled to pass it up.

* * *

Having lost close to $2,000 on the Luther McCarty-Moran battle because they guaranteed McCarty $5,000, Jess and Eddie McMahon, managers of the St. Nicholas A. C., yesterday made the announcement that under no circumstances will they give another fighter a guarantee in the future, even if he is a champion.

* * *

Johnny Griffith, of Akron, and Pal Moore, of Philadelphia, will meet for 12 rounds at Akron, May 12. Bernie Strapp is staging the show.

Tech and Georgia Teams Ready for "Play Ball!"

Jackets in Superb Shape, Says Coach Heisman

BATTING ORDER.

GEORGIA.	TECH.
Ginn, lf.	Wooten, cf.
Harrison, 2b.	Moore, 3b.
McWhorter, cf.	Pitts, rf.
Hutcheson, c.	F. Montague, 2b.
Bowden, 1b.	Pound, lf.
Holden, 3b.	Amason, 1b.
Erwin, rf.	Donaldson, ss.
Corley, p.	Attridge, c.
Clements, ss.	Eubanks, p.

By J. W. Heisman

ATHENS, GA., May 9.—The Tech team arrived here after a rather tiresome ride of several hours duration. This morning I am letting them walk about town a little to get their land legs again, but immediately after lunch they will be sent to their rooms for a nap, so as to make sure they will be feeling well and perfectly rested by the time the game is called, which will be at 4 o'clock.

Many, many times have I been to Athens with both football and baseball teams, but never have I seen the old town so stirred up over anything as it seems to be to-day over these two games of ball with Tech. The Red and Black team has had a most fortunate season from start to date, and it is but natural that all their friends should not only be wrought up to fever heat with enthusiasm over their fine showing, but also that they should feel the keenest interest over the outcome of the four games to be played with the Yellow Jackets. The loss of a couple of games to the Atlantans would leave, they fear, a rather black mark on their bright and shining season's record, while the winning of the series would mean not alone that this splendid record had been maintained to the last, but the victory would be sweeter than any other achieved by their team all year simply because it came over their dearest rivals.

Town Filled With Visitors.

It looks like most every town, city and hamlet in the State of Georgia has sent at least one representative up here to see these two games. Never have I seen so many out-of-town visitors here before, and never have I seen so much of colors. Naturally, the Red and Black tinges prevail heavily, but here and there we spot a bit of Gold and White, which tells us that we are not entirely friendless even in the very stronghold of the enemy.

Yells? Yes, we have heard them galore ever since we landed, and the Georgia band as well. By the way, this band is no slouch: it plays real stuff, and plays it well—especially a refrain entitled "Glory, Glory to old Georgia," of which it seems strangely fond,—about as much so as one other band I know of when it comes to a composition which narrates the autobiography of a certain "Rambling Wreck."

Yes, all is excitement here, and nerves are keyed up to the highest tension. It appears that Sanford Field has never before been called upon to house the crowds that will storm it this afternoon and to-morrow. And one week from to-day will witness a repetition of these scenes at Grant Park in Atlanta, I haven't a doubt, regardless of how the games come out over here.

Georgia Men Confident.

Of the Georgia team's condition I know nothing. Their friends and supporters appear confident in the extreme, from which it must be inferred that the team is in apple-pie order. That they can play great ball on their own field they have demonstrated again and again this season, and for my part I have no doubt they will again to-day.

I am expecting to see a great college baseball team in the defenders of the Red and Black, and one that will be well worth winning from, yet not too great a catastrophe to lose to.

Tech has everything to win in these games, and little enough to lose aside from one of those "it might have been" feelings after the game. To lose to such a team as Georgia it will be no more nor less than every team that has visited Athens this year has done, while to win would be to be raised to a pinnacle of joy and glory as great as Georgia herself enjoys.

As for the Tech team, all I can say is that it is in superb shape. There have been better teams at Tech, but worse teams than this have defeated Georgia, and in Athens, too. The boys are playing better ball just now than they have at any previous time this season, and if they happen to hit their top stride this afternoon they will make the sledding hard for even so good an aggregation as Georgia has. Some of the games Tech has played this year would have pushed most any college team in the country—notably the Clemson and Sewanee games, and those won from Mercer and Auburn.

Heisman Has Hope.

It is true Georgia has the dope all in her favor, and also has the advantage of playing the first two games on her home grounds, which is always rated a distinct advantage. However, I recall that Tech teams of the past have had a way of playing the very best ball they knew how to play when they went right over on the Georgia campus to perform; and I know of no reason why these Tech boys shouldn't do that same thing over again.

Yes, it needs to be admitted that in Corley and Morris Georgia has two wonderfully clever pitchers, and the biggest question, in my opinion, is whether the Tech batters can do anything with these flingers. If they do no more to them than other Southern teams have done, Georgia will have things all her own way.

The other "facer" that Tech has to look in the eye is the extent of the damage that the Georgia "cover-rippers" will do to Tech's twirlers. That is a hard one, for it must be granted that Georgia has mauled many and many a good pitcher all over the lot this spring,—pitchers who were, in all probability, quite as good as the best that Tech can put forward. No doubt Georgia will hit "some," and maybe some more. Still, I am not without hopes; they haven't done it yet, anyway.

They will be great games. I am satisfied, no matter if Georgia does win. And there will be great crowds, and terrific excitement and noise, and all that goes with the biggest matches of the year.

Colleges on Good Terms.

I just want to add that I am very, very thankful that the two colleges are at last on the very best of terms and that there is absolutely no chance for a flare out of flame or any other kind of break-out such as used to characterize encounters between the rival teams. There will be good order and tip-top sportsmanship all around, I know; and that is the best of any college game.

Heisman on Job For Hearst Papers

J. W. Heisman, the famous Tech coach, will cover the Tech-Georgia games in Athens for The Georgian and Hearst's Sunday American. He will describe each game completely and his comments will be the very best obtainable. He will follow each and every play closely and his expert opinion on them will be of great interest. Mr. Heisman writes a breezy story, yet he never gets away from facts. He will have another interesting story in to-morrow's Georgian, and the story of Saturday's game in The Sunday American should be a classic.

NO CAUSE FOR PROTEST.

NEW YORK, May 9.—The New York Nationals had no undue advantage over the Philadelphia club in the games played at the Polo grounds late in April by reason of the fact that there was a hole scooped out of the diamond back of the pitchers' box. This is the finding of President Thomas J. Lynch of the National league, on the protest of the Philadelphia club. He orders that the result of the games shall stand as played.

BETTS GOES TO REDS.

CINCINNATI, May 9.—Fred Betts, a Cincinnati ball player, who pitched for the Cardinals several years ago, to-day signed a contract to play with the Reds and left to join the team. Betts quit professional ball of his own accord to become a typewriter slaesman.

OLLIE KIRK vs. EDDIE MOY.

NEW YORK, May 9.—Eddie Moy, the Allentown, Pa. featherweight, who gained a good reputation in Pennsylvania will meet Ollie Kirk, of St Louis, here to-morrow in a ten-round bout.

INDIANS PURCHASE WORKS.

INDIANAPOLIS, IND., May 9.—Pitcher Ralph Works, of the Cincinnati club, of the National League, was purchased to-day by the Indianapolis club, of the American Association. The price was not announced.

KING RECEIVES PLAYERS.

LONDON, May 9.—Following the precedent established when he received the English polo team before its departure to America in 1911, King George received this year's team at Buckingham Palace.

Jones and Barrett Are Stars in Shoot

Former Captures High Average Prize in Georgia State Championship. Barrett Wins State Title.

AMERICUS, GA., May 9.—Henry Jones, of Macon, Ga., won the high average championship in the two-days' contest of the Georgia State Gun Club shoot here this afternoon. Jones secured 365 targets out of a possible 400. He was awarded the silver trophy for highest average.

Jones also tied with James Barrett, of Augusta, for the Georgia State championship, each breaking 98 targets out of a possible 100.

In the shoot-off Barrett won on 20 straights. Jones also won the long-run medal of the tournament by scoring 145 straights.

Homer Clark, of Allendale, Ill., won the silver trophy in the professional class, scoring 389 birds out of a possible 400. He also won the double professional championship in scoring 48 out of 50 targets.

J. K. Warren, of Birmingham, won the double target amateur championship of the South after tying with Eubanks, of Atlanta, on 44 out of 50 doubles.

All of the 45 gunners in yesterday's tourney are pleased with the great success of this the third annual State shoot in Americus of the Georgia Gun Club.

TO HOLD 200-MILE RACE.

GALVESTON, TEXAS, May 9.—A 200-mile automobile race on Galveston beach, for which a prize of $5,000 will be hung up, is to be the feature event of the 1913 Cotton Carnival meet, according to plans laid to-day. The meet will cover three days in all, the dates being set on July 28, 29 and 30. It is planned to offer prizes aggregating $14,000 for the meet.

WEIKINGER BEATS WIRTH.

DEFIANCE, OHIO, May 9.—Henry Wirth, the clever Chicago light weight wrestler, lost to Edward Weikinger, the local champion, last night in two straight falls.

RUSSELL GOES TO ALLENTOWN.

ALLENTOWN, PA., May 9.—Lefty Russell, the famous southpaw for whom Connie Mack paid $12,000, has been turned over to the Allentown Tristate Club by Manager Jack Dunn, of the Baltimore Club. Russell will cover the initial sack for the Allentown team.

2 GOOD BOUTS FOR LOCAL FANS HERE IN JUNE

ATLANTA boxing fans will be furnished the opportunity of witnessing two corking bouts next month at the Auditorium-Armory. The first will be held on June 9 and will bring together Jim Flynn and Jim Savage. The next show will follow on June 17 and will be between Leach Cross, or Freddie Welsh, and Matty Baldwin.

The Flynn-Savage match has already been closed and it is likely that the other will be all O K'd within the next few days. Baldwin has already accepted, while both Cross and Welsh are anxious to exhibit their wares here.

Flynn should be a tremendous card in Atlanta. He was beating Jack Johnson to a frazzle until he was disqualified on a technicality. And Savage is a good attraction here as he decisively defeated Al Kubiak a couple of weeks after the latter had whipped Carl Morris in a local ring.

CITY LEAGUE TO MEET.

The City League will hold its final meeting to-night at the College Co-Op store, preparatory to the opening of the season Saturday.

MONEY

LOANED TO SALARIED MEN AT LAWFUL RATES

ON PROMISSORY NOTES

Without Endorsement
Without Collateral Security
Without Real Estate Security

NATIONAL DISCOUNT CO.

1211-12 Fourth National Bank Bldg.

The Cue to Comfort

Is in the wearing of shirts made of the rihgt materials---shirts tailored to fit properly---and shirts of the correct weight---

Here are some of the fabrics from which our great shirt stock is composed---

All Silk---Silk and Linen---Linen and Madras---Soisette---Crepe---Oxfords and Percale---

Come in and let us acquaint you with these different fabrics---textures and weaves---

Our stock is immense and range in prices according to materials from---

One to Six-Fifty

Parks-Chambers-Hardwick COMPANY

37-39 Peachtree Atlanta, Ga.

Constipation Needn't Worry Old People

Hot Springs, Arkansas, Furnishes Hot Springs Liver Buttons, a Remedy that has Proved a Boon to all who are Bothered with Sluggish Liver and Inactive Bowels.

Great discoveries are expected from the world's greatest sanitarium which always has attracted the foremost medical minds of the country.

But in offering through the retail druggists of the country the newest formula for constipation, Hot Springs, Arkansas, has outdone all previous efforts.

Don't take chances any longer with calomel or harsh, violent cathartics of any kind.

If your liver bothers you or you have constipation the best remedy you can take is HOT SPRINGS LIVER BUTTONS. Take one tonight; you'll know to-morrow that at last you've found a perfect, blissful laxative.

Take one every night if you want to drive away that blue feeling, banish pimples and sallow skin and be free from bad breath, coated tongue and headache. 25 cents everywhere.

For sample write Hot Springs Chemical Co., Hot Springs, Ark.

Mitchell

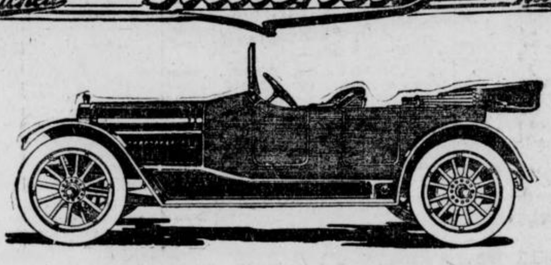

"The American-Built French Car"

YOUR reasons for buying a 1913 Mitchell can be concentrated in one sentence: it proves itself the most reliable, powerful, complete and beautiful car in the moderate price class.

All Mitchell 1913 cars have left drive and center control; Bosch ignition; Rayfield carburetor; Firestone demountable rims; rain-vision windshield; Jones speedometer; silk mohair op with dust cover; Turkish upholstered cushions; Timken front axle bearings; gauges on the dash show air pressure and oil pressure; gauge in the gasoline ank showing the amount of gasoline it contains; and a portable electric lamp which illuminates the instruments on the dash.

All with T-Head motor, electric self-starter, electric lighting system, and 36-inch wheels.

	Motor.	Wheel Base.	Prices F. O. B. Racine.
7-passenger Six	60 H. P., 4¼x7 in.	2 or 5-passenger Six	50 H. P., 4 x6 in.
2 or 5-passenger Four	40 H. P., 4¼x7 in.	144-in	$2,500
132-in.	1,850	120-in.	1,500

Mitchell-Lewis Motor Company. Racine, Wis.

Factory Branch Mitchell Motor Co. of Atlanta, 316-318 Peachtree St.

LOCAL GOLFERS PLAY WELL AT BIRMINGHAM

By W. R. Tichenor.

BIRMINGHAM, ALA., May 9.—George C. Oliver, of Birmingham, won the low medal score in the qualifying round of the invitation tournament held over the course of the Birmingham Country Club.

In the first round Oliver and F. C. Stahlman, of Nashville, tied with seventy-fours. In the play off in the afternoon Oliver again did seventy-four, beating Stahlman by four strokes.

Smith Cullum, of Birmingham, had a fine chance to win the low score prize, as he was on the eighteenth green within ten feet of the cup with two putts for a seventy-three. He was short on his first, was over with his second and then missed an easy one, which would have put him in the tie.

Captain E. T. Winston led the Atlanta golfers with a seventy-seven. He was fifty. Lowry Arnold did a seventy-nine and yours truly did an eighty, which puts three Atlanta players in the first flight.

F. G. Byrd and G. W. Adair did eighty-four and qualified in the second flight. D. Brown and C. J. Holditch qualified in the third flight and are drawn against each other for the first match Friday morning.

Walton Griffith also qualified in the third flight, as did C. E. Corwin, R. P. Jones and T. B. Paine qualified in the fourth flight. Dr. Frank Holland found lots of trouble on his round and qualified in the fifth flight.

Players from New Orleans, Chattanooga, Nashville, Montgomery and Atlanta are in attendance. The course is in good shape and many low scores are likely to be made in the matches to be played.

AUBURN DOWNS CLEMSON IN FIRST GAME; SCORE 9 TO 3

AUBURN, ALA., May 9.—With Davis on the mound twirling sensational ball, Auburn won the first game of the series from Clemson here by a score of 9 to 3.

Ezell, Clemson's premier pitcher, started with a rush, pitching no-run, no-hit ball until the fifth inning, striking out ten out of the first seventeen men before him. He weakened in the sixth and the Auburn team scored three runs by bunching a single and two two-base hits with an error.

With the score tied in the sixth inning Auburn went ahead in the seventh, scoring two runs on a hit and a wild throw to second.

In order to cinch the game in the eighth Harris singled, Davenport followed with an infield hit, but Harris was thrown out overrunning third. Locke was safe on a muff by Corator, and Davenport scored on Williams' two-bagger; Graydon hit safely, scoring Locke and Williams, and scored a ninth run later on Louiselle's drive on second.

CAZEAU AND LE MARIN WIN NEW YORK WRESTLING BOUT

NEW YORK, May 9.—George Lurich, the Russian heavyweight wrestler, lost two out of three falls to Raymond Cazeau here last night. In the other match Constant LeMarin, of France, threw Paul Samson, of Germany.

Go To The Original $15 Tailors

—the only store in town where you can get

Real $25 Suits

Made to Order

$15

The old reliable "Scotch" Woolen Mills. Our imitators will do their best to confuse you. To protect yourself, remember this name and address.

Scotch WOOLEN MILLS

107 Peachtree

MAIL ORDERS—Write for Free Samples and self-measuring blanks.

GEORGIAN SPORTS COVERED by EXPERTS

Oh, It's Great to Be Married! :: :: By George McManus

Copyright, 1913, International News Service.

BUCK WEAVER WILL OPPOSE BILLS TO-DAY

By Joe Agler.
Crackers' First Baseman.

MONTGOMERY, ALA., May 9.—The Crackers finally broke their losing streak yesterday and now hope to win a number of successive games. The boys played great ball yesterday and showed more dash and vim than they displayed in their last four games put together. The final score was: Crackers, 7; Billikens, 3.

Long and Smith divided the honors of the day, although Gilbert Price twirled good ball. The former pair pounded out home runs and helped pile up runs to our credit.

I look for Bill Smith to send "Buck" Weaver to the slab this afternoon, with Graham catching. The latter has had a long rest and should show some of his old stuff. Manager Dobbs is in a hard way for pitchers and is trying to secure Becker from us. He could use him now, as he has no portside pitcher on his staff. Dobbs said this morning that he did not know whom he would use against us this afternoon.

"Big Bill" Chappelle joined us yesterday and looks fit and ready to go in and win ball games for the Crackers. We also expect Harry Bailey to be with us soon. His ankle is coming around fast now, and he should be in the game any day now.

The Billikens are without their star pitcher, E. Brown. He is on the sick list, and it looks as if it will be some time before he will be able to don a uniform. Snyder, who twirled against us yesterday, is but a youngster and needs more experience.

GOTCH AND ZBYSZKO MAY MEET ON MAT IN GOTHAM

NEW YORK, May 9.—Plans were laid here to-day for the Frank Gotch-Stanislaus Zbyszko championship wrestling match here, and the syndicate that is back of the proposed plan is almost certain to land the clash. It became known here that Gotch has practically given his consent to such a meeting, and Manager Herman, who guides the affairs of the Pole, is only too anxious to accept. A purse of $25,000 has been offered for the battle.

Virginia League.
Roanoke 2, Petersburg 0.
Norfolk 2, Newport News 1.
Portsmouth 8, Richmond 7.

Texas League.
Dallas 4, Houston 1.
Fort Worth 10, San Antonio 1.
Galveston 6, Waco 1.
Beaumont 10, Austin 5.

Federal League.
Chicago 12, St. Louis 4.
Pittsburg 5, Indianapolis 4.

American Association.
Minneapolis 20, Milwaukee 9.
Indianapolis 10, Toledo 9.
Louisville 4, Columbus 6.
Kansas City 4, St. Paul 3 (13 innings).

College Games.
Harvard 11, Catholic University 7.
Wake Forest 8, North Carolina 2.
Washington and Lee 11, South Carolina 9.
Trinity College 5, Wofford 1.

ECZEMA

And all ailments of the skin, such as tetter, ringworm, ground itch and erysipelas are instantly relieved and permanently cured to stay cured by

TETTERINE

Don't suffer when you can relieve yourself so easily. Read what Mrs. A. B. King, St. Louis, says:

Have been treated by specialist for eczema without success. After using Tetterine a few weeks I am at last cured.

50c at druggists, or by mail.
SHUPTRINE CO., SAVANNAH, GA.

BIG G Cures in 1 to 5 days unnatural discharges. Contains no poison and may be used full strength absolutely without fear. Guaranteed not to stricture. Prevents contagion.

WHY NOT CURE YOURSELF?

At Druggists, or we ship express prepaid upon receipt of $1. Full particulars mailed on request.

THE EVANS CHEMICAL CO., Cincinnati, O.

BASEBALL SUMMARY

SOUTHERN LEAGUE.

Games Friday.
Atlanta at Montgomery.
Nashville at New Orleans.
Birmingham at Memphis.
Chattanooga at Mobile.

Standing of the Clubs.

	W.	L.	P.C.		W.	L.	P.C.
Mobile	22	6	.786	B'ham.	9	13	.409
Atlanta	15	11	.577	Mont.	10	15	.400
N'ville.	13	12	.520	Chatt.	10	15	.400
M'phis	12	13	.480	N. Or.	9	15	.376

Thursday's Results.
Atlanta 7, Montgomery 2.
Nashville 6, New Orleans 5.
Memphis 6, Birmingham 2.
Mobile 4, Chattanooga 3.

AMERICAN LEAGUE.

Games Friday.
Washington at Chicago.
Philadelphia at St. Louis.
New York at Detroit.
Boston at Cleveland.

Standing of the Clubs.

	W.	L.	P.C.		W.	L.	P.C.
Phila.	15	3	.833	S. Louis	9	14	.391
C'land.	15	6	.714	Boston	7	13	.350
W'gton	12	5	.706	Detroit	7	15	.318
Ch'go.	14	10	.583	N. York	3	16	.158

Thursday's Results.
Chicago 10, Washington 5.
Philadelphia 6, St. Louis 3.
Detroit 3, New York 1.
Cleveland 3, Boston 2.

NATIONAL LEAGUE.

Games Friday.
Pittsburg at Boston.
Chicago at Brooklyn.
Cincinnati at New York.
St. Louis at Philadelphia.

Standing of the Clubs.

	W.	L.	P.C.		W.	L.	P.C.
Phila.	10	6	.625	N. York	10	9	.526
Ch'go.	14	9	.609	P'burg.	10	12	.455
B'klyn.	12	8	.600	Boston	7	12	.368
S Louis	13	9	.591	C'nati.	5	16	.238

Thursday's Results.
Cincinnati 4, New York 0.
Boston 6, Pittsburg 1.
St. Louis 5, Philadelphia 4.
Brooklyn 2, Chicago 1.

SOUTH ATLANTIC LEAGUE.

Games Friday.
Charleston at Jacksonville.
Albany at Macon.
Columbus at Savannah.

Standing of the Clubs.

	W.	L.	P.C.		W.	L.	P.C.
Sav'nah	13	5	.722	Chas'ton	9	10	.474
J'ville.	11	8	.579	Macon	6	12	.333
C'bus.	10	8	.556	Albany	6	12	.333

Thursday's Results.
Columbus 7, Savannah 2.
Charleston 8, Jacksonville 0.
Macon 6, Albany 6.

EMPIRE STATE LEAGUE.

Games Friday.
Waycross at Americus.
Thomasville at Brunswick.
Cordele at Valdosta.

Standing of the Clubs.

	W.	L.	P.C.		W.	L.	P.C.
T'ville.	4	3	.571	B'wick.	4	3	.571
Cordele	4	3	.571	Valdosta	3	4	.429
W'cross	4	3	.571	Am'cus.	2	5	.286

Thursday's Results.
Brunswick 6, Thomasville 0.
Valdosta 9, Cordele 8.
Waycross 6, Americus 4.

GEORGIA-ALABAMA LEAGUE.

Games Friday.
Newnan at Opelika.
Talladega at LaGrange.
Gadsden at Anniston.

	W.	L.	P.C.		W.	L.	P.C.
Gadsden	4	0	1.000	Opelika	1	3	.250
T'ladega	4	0	1.000	Anniston	0	4	.000
Newnan	3	1	.750	LGrange	0	4	.000

Thursday's Results.
Talladega 4, LaGrange 1.
Gadsden 12, Anniston 4.
Opelika 9, Newnan 7.

College Games Friday.
Georgia vs. Tech, in Athens.
Gordon vs. G. M. C., in Barnesville.
Clemson vs. Auburn, in Auburn.
Washington and Lee vs. N. C. A. & M., in Raleigh.
Columbia vs. Cornell, in New York.
Tennessee vs. Chattanooga, in Knoxville.
Mississippi vs. Ouachita, in Arkadelphia.
Alabama vs. Kentucky State, in Tuscaloosa.
Catholic vs. Fordham, in New York.

OTHER RESULTS THURSDAY.
International League.
Newark 1, Toronto 0.
Jersey City 7, Buffalo 0.
Rochester 16, Baltimore 5.
Montreal 3, Providence 1.

Carolina League.
Greensboro 4, Asheville 6.
Winston 10, Raleigh 3.
Charlotte 1, Durham 2.

Appalachian League.
Knoxville 7, Middlesboro 4.
Bristol 7, Johnson City 3.

CHRISTY MATHEWSON'S BIG LEAGUE GOSSIP

NEW YORK, May 9.—Things have not changed greatly in the American League this week, except that the Washington club is holding up with a persistence that makes it look like a strong contender for the flag. Johnson is pitching wonderful ball, the best of his career. The Athletics and Red Sox are alarmed.

"I thought he was good last year," an American League player told me the other day in discussing Johnson, "but I never saw anything like the way he is traveling this season. He has gone forty-two innings without being scored on, and the chances are he will go forty-two more. He has everything in the world, and his fast ball has the speed of a bullet and the worst jump or the best I ever looked at. It depends upon the point of view whether it is the best or worst. It looked like the worst to me, because I was batting against him. He has been calling what he intends to throw against opposing batters. He did this repeatedly in the series with the Yankees.

"'Look out,' he would say. Here comes a fast one.'

"Then he would shoot up the ball with the old jump on it. And the batter missed it just as widely as if he had no notion of the prescription. That is going some when the pitcher can tip the batter off to his stuff and get away with it.

* * *

"THE Washington team is full of dash and ginger, and is playing fast ball. They will give the Athletics a great fight, but I do not expect to see the Senators hold the pace they are setting now."

That is the opinion of a veteran American Leaguer, who did not want his name mentioned.

After pitching in Philadelphia on Saturday and losing because Cravath, who is hitting very hard this season, pumped a home run into the bleachers, I returned to New York on Sunday and met "Eddie" Collins, the second baseman of the Athletics, with whom I have been acquainted for some time.

"How does the race look in the American League?" I asked him, "talking shop" as usual.

"The Washington club is the one we've got to beat, and I think we can do it," he said. "They are carrying lots of 'pep' now, but the supply won't last through the season. The boys are bound to slow down. If anything should happen to Johnson, they are gone, because he is carrying the club. Besides Johnson, Hughes is the only other pitcher we have had a look at so far. Groom seems to be traveling along pretty well, judging from the scores against other clubs. Cashion is too wild right now to be of much value. The rest of the team looks good, with every man playing at his best at present. Let them hit a little slump, however, and it is going to take a lot of the pepper out of them."

* * *

"HOW about the Athletics?"

"We're in pretty fair shape. Our pitching department caused the most ante-season fretting. Plank is going fine, and Bender seems to be rounding into form now. Coombs is the member of the veteran trio who is to the bad. He is laid up in bed in Philadelphia with a high fever, and I don't know what is the matter with him. He has some kind of fever, and his temperature has been up around 104 for several days. John has never been right since that time he hurt himself in the world's series with the Giants. His health has been bad, and during that rainy spell when we were in Washington he was taken ill and had to be sent home. It is problematical whether he will be in any kind of shape before the middle of the summer. 'Connie' is worried about him.

"ALL the young pitchers look pretty good, and we are bound to get at least one man from the flock to help out Bender and Plank. Houck has been twirling good ball so far, and the other squabs have the ability, but get nervous when the game becomes tight. They will outgrow this. The club is hitting the ball hard, and playing together well. So far we have not had any injured players outside of Coombs' illness; but let me touch wood, quick."

A good line on the strength of the teams in each league can be drawn when the present intersectional series is completed. That is what always tells on the clubs—the long trips away from home.

(Copyright, 1913, by the McClure Newspaper Syndicate.)

FODDER FOR FANS

Johnson, the Indian pitching recruit of the Reds, looks like one of the best pitching finds in recent years. He's won all of the Reds' five victories.

* * *

Everybody laughed at Charley Ebbets last winter when he built a baseball plant with a capacity of 35,000. And now Ebbets is laughing at the erstwhile laughers. If the Dodgers keep up their winning streak, Ebbets will have to enlarge his park.

* * *

The Dodgers, by beating the Cubs yesterday, are now within 9 points of second place and 25 points of first place.

* * *

The White Sox jumped all over the Senators' pitchers yesterday and romped home easy winners.

* * *

The lowly Braves bumped the Pirates again yesterday and the Pittsburg fans are wondering just when their pets are going to stop skidding.

* * *

The Athletics' victory over the Browns yesterday made the sixth straight win for the Quakertown athletes.

* * *

Johnnie Evers, the "Keystone King," put up a weird fielding exhibition yesterday, making three errors, two of which resulted in runs for the Dodgers, enough to give them a victory.

* * *

A great batting rally in the ninth enabled the Cardinals to snatch a 5 to 4 victory from the Phillies.

* * *

The major league baseball season to date has furnished some big surprises. In the National League the Giants and Pirates were doped to fight it out for first place all the way. Instead, they are wallowing around in the second division, and the Cardinals and Dodgers, who were accorded cellar places, are within a few points of first place.

* * *

In the American, the Boston Red Sox were expected to repeat. All the dopesters treated them to a flying start. However, the Boston boys are far down in the second division and the Naps and White Sox, who weren't figured to have a look in, are snugly ensconced in first division places, within hailing distance of the leading Athletics.

* * *

But the season is still young.

John Ruskin 5¢ A Cigar FOR ALL MEN Two Sizes AFTER DINNER RECESS

CROSS DEFEATS HARRY TENDALL, BUT IS ROBBED

ST. LOUIS, May 9.—Leach Cross, of New York, hero of many ring battles, gave Harry Trendall, St. Louis' best lightweight, a sound beating in the feature battle at the Coliseum last night, only to have Referee Harry Sharpe hand the verdict to the home boy.

The best that even Trendall's own friends looked for was a draw, and the round by round notes taken by experts showed Cross had a good margin.

Trendall left the ring a badly marked up man, both as to his face and body, while Cross went to his dressing room without a scratch.

WHITE AND BRITTON BOUT WANTED BY GOTHAM CLUB

CHICAGO, May 9.—A Charlie White-Jack Britton match now is likely. It would be a certainty but for the fact that the local featherweight is matched to battle Joe Thomas, of New Orleans, in a return go in the latter's city on May 19. Nate Lewis, who guides the pugilistic destinies of White, to-day received a wire from Gil Boag, of the Forty-fifth Avenue Athletic Club in New York, offering him May 20 as the date for a match between White and Britton.

The terms are perfectly satisfactory to Lewis and nothing is more pleasing to him than to land such a battle, but he must go through with the Southern battle. Lewis lost no time in answering Boag, in the hope of securing a later date.

JOHNSON WITHIN THREE INNINGS OF A RECORD

CHICAGO, May 9.—Walter Johnson needs to pitch only three more scoreless innings to excel Jack Coombs' great 1910 record of 46 successive runless rounds. Johnson went to Engel's rescue Monday against Boston and blanked the Red Sox for five stanzas, while his helpmates were able to score two runs and win in the twelfth round.

Johnson has not yielded an earned run this season, although he was scored on his first inning out.

KRYPTOK INVISIBLE BIFOCALS

See the opera through a pair of Kryptok Lenses. If made by us they will be correct in grinding, designing and adjustment.

We specialize in making all kinds of glasses from oculists' prescriptions, and make the best, bar none.

Atlanta Optical Co.
142 Peachtree
W. G. POLK AND H. C. MONTGOMERY, Proprietors.
Fine Artificial Eyes in Stock.

FACE the WORLD with LONG HAIR!

Every Woman Can Have

Nice, Long Hair

PLAIN TALK

Don't fool yourself by using some preparation which claims to straighten your hair. You have to have hair before you can straighten it. Kinky hair can not be made straight. The EXELENTO QUININE POMADE is the best hair grower ever gotten up. It feeds the scalp and roots of the hair and makes hair grow. It cleans dandruff and stops the falling and breaking of the hair at once. It leaves long, soft, silky hair. Every package is guaranteed. Money back if it does not do what we claim. Price 25c at all drug stores, or by mail on receipt of stamps or coin.

AGENTS wanted everywhere. Write for particulars to-day.

EXELENTO MEDICINE CO.
Atlanta, Ga.

Exelento Medicine Co. Atlanta, Ga.
Gentlemen: I am so proud of my long hair that I am sending you my picture, just to show you what your Exelento Quinine Pomade has done for my hair. It just made it grow so fast that everybody is surprised.
Before I started using it my hair was two inches long. Now it is 19 inches long.
Yours, ESTELLE FAIN.

Exelento Medicine Co. Atlanta, Ga.
Gentlemen: I am sending you my picture to show you what your Exelento Quinine Pomade has done for my hair. Before I started using it my hair was one inch long. Now it is 14 inches long, and I am proud of it.
ELLA MAHONE.

DR. JOHN H. BOWEN, Specialist

I treat private diseases of either sex. I give 606 for Specific Blood Poison with great success.

CONSULTATION FREE

Special Attention to Out-of-Town Patients

I am no new man—have 20 years' experience in this specialty. If you want an honest square deal, see me at my office or write me.

Office Hours: 9 to 12 A. M., 2 to 5 P. M., Sundays 10 to 1

412-13-14 Austell Building, Atlanta, Ga.

Office Phone M. 1453 Res. Phone Ivy 7057-J

THE GEORGIAN'S MAGAZINE PAGE

By the Sweat of His Brow

By BEATRICE FAIRFAX

"WILL you be good enough," asks M. E., "to tell me if it is proper for a girl to kiss a young man who tells her he loves her but can not marry her for some time to come owing to the fact that he is not in a position to support her at the present time, and may never be able to do so?"

If kisses be classed as luxuries or necessities depends solely on the years of the one making the classification. Youth regards them as necessities, and Age knows they are but idle luxuries, meaningless though not unpleasant, and an altogether unsanitary method of expressing an affection that sometimes lasts little longer than the kiss itself.

But, be they luxuries or necessities, they should be classed among the many things which a man should be compelled to earn by the sweat of his brow. Unless he can earn a living, and by the sweat of his brow provide bread, he is not entitled to kisses. Unless he can go forth and with muscle and brain produce the price of a nest for his bride, he hasn't earned the right to be kissed by anybody in the world but his mother.

Is an Insult.

The kiss that is given to a girl with the declaration, "I love you, but I can not afford to marry you; I am not in position to support you now, and may never be able to do so," is an insult.

It is as if he said to her: "It gratifies me to kiss you, and for that reason I seek the privilege. I can do nothing for you and my monopoly of your affection will serve no other purpose than to place you in an embarrassing position, and to keep other lovers away whose intentions are more honorable. But it pleases me to kiss you, and when I grow tired of kissing you I can take my avowals of love to some other girl. They carry no promise with them, no obligation, no duty, and so long as there are girls in the world who will kiss me I can enjoy myself without paying the price."

He Is a Loafer.

I take it that this young man is a loafer, and who is there who thinks that the man who loafs when there is so much work to do, is entitled to any girl's kisses? A self-respecting man will seek work, and a self-respecting girl will refuse to bestow any mark of affection on a man who is a professional hobo in the Kingdom of Love.

To care for such a man is a weakness that carries tragedy in its wake. It is the same kind of weakness that marks the woman who supports her husband, finding recompense for her toil in the fact that he never abuses her or speaks cross to her, while other women's husbands who work hard and earn a good living are sometimes fretted and angry.

The girl who permits such a man to kiss her shows a heart that is soft and a brain that is weak. She has two choices of degradation: Either she kisses the man to no other purpose than a waste of time and an unsavory memory, or she marries him and takes upon her shoulders the burden of his support.

There is no other alternative.

A Prince Who Plays Bagpipes

THE announcement made recently that the Prince of Wales, in the interval of his studies at Oxford, is learning to play the bagpipes under the tuition of Pipe Major W. Rose, of the Second Scots Guards, surprised many people, and particularly those who have an inherent dislike to the much-abused instrument. But his royal highness, in taking up the bagpipe as a musical accomplishment, is merely carrying on a tradition of the royal house, many of the members of which have always had a liking for the merry chant of the pipes. Queen Victoria had her piper at Balmoral, and so had King Edward, and to-day there is one attached to the royal establishment, for King George is fond of bagpipe music as his father and his royal grandmother were.

Early Morning Skirt.

When the court is in residence in the Highlands it is customary for the royal piper, dressed in full Highland costume, to march backward and forward in front of the royal apartments every morning and awaken the household with the "skirl" of his pipes. On official occasions, too, when the Balmoral Highlanders are welcoming the king and queen on their arrival at their Scottish residence, or when the retainers on the royal estate are taking part in any function, the king's piper invariably heads the procession of kilted men.

At the Braemar Highland gathering, the great social event of the season on Deeside, which is patronized by royalty, this official always "plays" the king's clansmen around the arena. On a memorable occasion at New Mar Lodge, the seat of the late Duke of Fife, King Edward, along with the princess royal, her two daughters and his grace, marched at the head of a body of Highlanders to the accompaniment of the music of the bagpipes, for which his majesty had as much liking as he had for the kilt when he was in the Highlands.

Highland Garb.

As soon as he reached Balmoral on his periodical visits King Edward—just as King George does to-day—donned the kilt, and, as was often remarked, no Highlander could carry it better than did his majesty. Queen Victoria, too, had as great an admiration for the tartan as she had for the bigpipes. In her majesty's time the walls of Balmoral Castle were draped with the Stuart colors. They have since been replaced by less somber decorations! But neither the wearing of the kilt nor the retaining of a piper is dictated by royal fashion, for every nobleman whose ancestral home is in the Highlands dons the traditional garb as much out of compliment to his ancestry as for any other reason. His guests, as a rule, follow his example as a matter of courtesy, but it does not always happen that they have the necessary habiliments with which to convert themselves for the time being into "Highlanders."

An Amusing Story.

An amusing but well-authenticated story is told of a German prince who was the guest of a Scottish nobleman, and who was so fascinated with the Highland dress that he determined to have a kilt made. He placed the order with a well-known firm of tailors for a complete outfit, richly adorned with silver buckles, and gold-mounted sporran or pouch. He paid something like a hundred guineas for it. The kilt was delivered in due course, and the prince was rigged out the next day in all the splendor of a Highland chieftain! But his highness was unfamiliar with the wearing of the sporran, and to the consternation of his host and hostess and their other guests he appeared with it attached to the back instead of the front of the kilt! Taking the prince quietly aside, Lord ——— suggested that his sporran should be reversed, and with profound apologies for the mistake he had made, his highness placed the pouch in its proper position.

Shoes of the Scot.

It is not only in Scotland that the bagpipes are regarded with favor. The Englishman certainly likes them best at a distance, but they are a very popular instrument among the natives of the Punjab, in India. The late Maharajah of Patiala had a fine band of pipers, wholly composed of Sikhs and other natives, who had been trained by a piper from one of the British Highland regiments. Many of the Indian frontier forces—notably the Gurkha regiments—have bagpipe bands of their own. An amusing instance of Scottish pride is told by a retired Indian officer in this connection. He was one day visiting the Court of the Rajah of Jeend, and noticed that the only person who broke through the rigid rule of etiquette, which forbids the wearing of shoes in the presence of the Rajah, was his bagpiper. Judicious inquiry elicited the fact that the sturdy Scot, when being engaged as the court musician, had stipulated that he was not to be obliged to go about the court in bare feet, as he regarded it as derogatory to his native country that he should do such a thing.

Acts Like Magic

El Rado

The Guaranteed Liquid Hair Destroyer

A *Perfumed* Depilatory

It is the only preparation that immediately and without the slightest injury to the most delicate skin, will remove

Superfluous Hair

It Acts Instantly wherever applied

You will find it **not offensive,** a requisite others dare not claim for their preparations.

Stop Experimenting! Buy a Bottle of El-Rado Price $1.00 at Jacobs' Ten Stores.

Booklet of valuable information free on request.

PILGRIM MFG. COMPANY

37-39 East 28th St. New York.

Do You Know That—

About a year ago four students of Boston University started out with a tuning fork to sing their way round the world. They have arrived in London by way of San Francisco, Honolulu, Japan, China, Manchuria and India, and are appearing under the title of the "University Quartette," or the "Four Singing Evangelists." Each can preach a sermon, lead a young men's Sunday school class or blend his voice with the others in the four-part setting of a hymn. Sometimes they make a complete change of program and give a secular entertainment, with humorous songs, Southern coon songs and piano solos.

A rudder with a doorway into the interior is a feature of the Cunarder Aquitania, recently finished. The rudder is so large that a doorway has been constructed in the lower part to admit workmen, so that they can remove the pin which connects the rudder to the ship. This pin is four feet long, and bigger than the heaviest projectile made for modern artillery. When delivered at the builders' yard the rudder was in three parts. After they had been connected and laid upon the ground the distance that had to be walked to pass around the rudder was over 100 feet.

The "homeless" population of London, according to the latest census of the County Council, numbers nearly 22,000. Some time ago a scheme was started by which the police gave lodging tickets to these night wanderers. This has somewhat depleted the Embankment and the streets, but the fact is noted that only about half of the people who are given tickets make use of them. They clearly prefer the wandering life.

False Gratitude

Little Molly May was only six, and on the morning of the story was sobbing her heart out because she had lost a penny. Many looked and sympathized as she trotted down the street; but it was an old gentleman who played the role of practical Samaritan.

"Well, my little maid," he asked, as he patted Molly May's heaving shoulder, "what's the trouble?"

"Boo-hoo! I've lost a penny!" came the muffled answer.

Without a word the old gentleman thrust his hand into his pocket, and handed Molly a penny to replace the one she had lost, saying:

"There—there, now everything will be all right."

But to his utter confusion, the little girl dropped her damp pinafore, gazing at him with an expression in which sorrow strove valiantly with anger, and said:

"Oh, you wicked old man, 'oo had it all the time."

Some Up-to-Date Gowns and How They Are Fashioned

Advice to the Lovelorn

By BEATRICE FAIRFAX.

HE SHOULD ATONE.

DEAR MISS FAIRFAX:

I met a young man a few months ago with whom I am very much in love. I have had an appointment with him, but he failed to come. He phoned the next day, but I was not at home. Shall I call him up and ask him to call?

JESTINE.

Having failed to keep his engagement, it is due you from him that he make another, and atone for his failure to keep it by being prompt and particularly attentive. You do not owe him the courtesy of asking him to call.

A Golden One.

A white rose in his buttonhole, and cotton gloves on his dirty hands, old Bill Loafer swaggered jauntily along the street. At the corner a friend stopped him, exclaiming incredulously:

"Why, Bill, ol' man, what's happened—bin left some money?"

"No, no," said Bill. "It's me goldin weddin'; I'm celebratin' me goldin weddin'!"

"But why ain't your wife celebratin' it, too?" inquired his friend. "I see 'er goin' to work as usual this mornin'. Why ain't she got a white rose and noo gloves?"

"Er!" muttered Bill, as he grunted reflectively, "She ain't got nuthin' to do wiv it! She's me fourth!"

What the Master Used.

The inspector was talking about adverbs and adjectives.

"Does your master use adverbs and adjectives?" he asked.

"Yes, sir," chorused the scholars.

"Well, what does he use when he does not use adverbs and adjectives?"

There was a silence. Finally a little fellow waved his hand.

"He generally uses a ruler, sir."

ON the left an afternoon dress composed of a small, loose coat of "orange" velvetine and of a skirt of pale gray silk cloth.

The coat is cut kimono style, fastened on the side by a hook. A broad shawl collar is faced with gray silk cloth and the cuffs which finish the sleeves are also lined with gray-silk cloth. There is a pocket on each side.

A small blouse of white net shows ruching at the neck and at the wrists.

The skirt is a long tunic, crossed in the front and caught up at the waist by large gatherings. The left side of the tunic is caught up by a few folds under the other. The underskirt is plain.

On the right a small afternoon coat of "Havana" taffeta. It is gathered over an emplecement making points over the shoulders and falling rather low over the arms. Broad openings make the armholes, which are edged by a small flat ruching which hides the setting of a second sleeve of Chantilly lace, tightened at the wrists by three ruchings of taffeta, and finished by a high flounce over the hand. The fullness of the coat is caught up at the bottom, giving a curved effect and finishing in back in a small tail and edged by a small flat ruching.

A huge jet hook fastens the bottom. Two small revers of taffeta and a broad collar of black Chantilly complete this coat.

Wanted Instructions.

The station master on the Eastern Indian Railway had been given strict orders not to do anything out of the ordinary without authority from the superintendent. This accounts for his sending the following telegram:

"Superintendent's Office, Calcutta. —Tiger on platform eating railway porter. Please wire instructions."

Hints For the Household

When rinsing flannels and woolens it is best to do so in warm soapy water, as pure warm water makes them hard; also when hanging curtains out to dry, hang them double, as it makes them even and prevents them getting torn so easily.

When about to make a pudding, well flour your board and rolling pin and roll the suet out to a thin sheet. Take between your hands and rub down, when you will find the suet as fine as breadcrumbs.

Hot water marks may be removed from japanned trays by the simple process of rubbing them over well with sweet oil, and then polishing with a little dry flour on a soft duster.

To curl a feather that has become damaged with rain or dew, sprinkle it thickly with common salt and shake before a bright fire until dry, when you will find it as good as new.

When washing pudding cloths throw some orange peelings into the water. This collects the grease and helps to make the cloths white and clean-looking.

Soap that is allowed to dry and harden lasts twice as long as if used when fresh. Therefore it is cheaper to buy it in quantity and keep it in a dry place.

To prevent custard dishes or glasses from cracking when pouring boiled custard into them, place the dish on a damp cloth. This plan is most effective.

To thread a darning-needle, take a length of cotton, put the two ends together, and thread through the eye, put wool through loop and draw it.

A teaspoonful of borax to a quart of water will make hard water soft, so that it can be used for washing the most delicate skin.

If a white shirt is scorched when ironed the brown marks may be removed by rubbing them with a little dry borax.

The Soft Answer.

He was really growing tired of paying off his son's bills—the boy was an undergraduate at one of the big universities. However, after much thought, he decided to be indulgent just once more.

Boys will be boys, he thought. Accordingly, as requested, he sent a check for $250, but accompanied it with stern admonitions to live more wisely and more economically.

"My son," he wrote, "you must remember that your studies are costing me a great deal of money—very much more than I can honestly afford."

"I know it, father—I know it," replied his incorrigible hopeful; "and the tragedy is that I don't study very hard, either."

Long Time for Both.

Affable Passenger—Indeed, and you are a music hall artiste! I am a banker, and I think it must be at least twenty years since I was in a music hall.

Music Hall Artiste (regretfully)—And I'm quite certain, sir, it's twenty years since I was in a bank.

THREE QUESTIONS.

By WILLIAM F. KIRK

"WHAT is Modesty?" I asked
Of a violet that basked
In a swamp one summer day
Where a sunbeam chanced to stray.
Then the purple violet,
Squandering fragrance, dewy wet,
Spoke from out the swampland low:
"Modesty? I do not know."

Then I asked a lily white,
Paler than an altar-light,
Sinless as a vestal's day;
"What is Purity, I pray?"
And the lily in the dell
Answered me, "I cannot tell."

"What is beauty?" I inquired
Of a rose with crimson fired.
"Beauty, Cleopatra's gift,
Casting Antony adrift.
Beauty? Tell me ere I go."
Said the rose, "I do not know."

Then I asked a girl aged three,
Who explained it all to me.

WITHIN THE LAW

A Powerful Story of Adventure, Intringe and Love

Copyright, 1913, by the H. K. Fly Company. The play "Within the Law" is copyrighted by Mr. Veiller and this novelization of it is published by his permission. The American Play Company is the sole proprietor of the exclusive rights of the representation and performance of "Within the Law" in all languages.

By MARVIN DANA from the Play of BAYARD VEILLER.

TODAY'S INSTALLMENT.

But Aggie was not one to be ignored under any circumstances. Now she spoke with some acerbity in her voice, which could at will be wondrous soft and low.

"Say!" she retorted viciously, "you can't throw any scare into us. You hain't got anything on us. See?"

Cassidy, in response to this outburst, favored the girl with a long stare, and there was hearty amusement in his tones as he answered:

"Nothing on you, eh? Well, well, let's see." He regarded Garson with a grin. "You are Joe Garson, forger." As he spoke, the detective took a note-book from a pocket, found a page and then read: "First arrested in 1891 for forging the name of Edwin Goodsell to a check for ten thousand dollars. Again rearrested June 19, 1893, for forgery. Arrested in April, 1898, for forging the signature of Oscar Hemmenway to a series of bonds that were counterfeit. Arrested as the man back of the Reilly gang in 1903. Arrested in 1908 for forgery."

There was no change in the face or pose of the man who listened to the reading. When it was done, and the officer looked up with a resumption of his triumphant grin, Garson spoke quietly.

"Haven't any records of convictions, have you?"

The grin died and a snarl sprang in its stead.

"No," he snapped, vindictively. "But we've got the right dope on you, all right, Joe Garson." He turned savagely on the girl, who now had regained her usual expression of demure innocence, but with her rather too heavy brows drawn a little lower than their wont under the influence of an emotion otherwise concealed.

"And you're little Aggie Lynch," Cassidy declared as he thrust the note-book back into his pocket. "Just now you're posing as Mary Turner's cousin. You served two years in Burnsing for blackmail. You were arrested in Buffalo, convicted and served your stretch. Nothing on you? Well, well!" Again there was triumph in the officer's chuckle.

Aggie showed no least sign of perturbation in the face of this revelation of her unsavory record. Only an expression of half-incredulous wonder and delight beamed from her widely opened blue eyes and was emphasized in the rounding of the little mouth.

Sarcasm Without Effect.

"Why," she cried, and now there was softness enough in the cooing notes, "my Gawd! It looks as though you had actually been workin'!"

The sarcasm was without effect on the dull sensibilities of the officer. He went on speaking with obvious enjoyment of the extent to which his knowledge reached.

"And the head of the gang is Mary Turner. Arrested four years ago for robbing the Emporium. Did her stretch of three years."

"Is that all you've got about her?" Garson demanded with such abruptness that Cassidy forgot his dignity sufficiently to answer with an unqualified yes.

The forger continued speaking rapidly, and now there was an undercurrent of feeling in his voice.

"Nothing in your record of her about her coming out without a friend in the world and trying to go straight? You ain't got nothing in that pretty little book of your'n about your going to the millinery store where she finally got a job and tipping them off to where she come from?"

"Sure they was tipped off," Cassidy answered, quite unmoved. And he added, swelling visibly with importance: "We got to protect the city."

"Got anything in that record of your'n," Garson went on venomously, "about her getting another job, and your following her up again and having her thrown out? Got it there about the letter you had old Gilder write, so that his influence would get her canned?"

"Oh, we had her right the first time," Cassidy admitted, complacently.

Then the bitterness of Garson's soul was revealed by the fierceness in his voice as he replied:

"You did not! She was railroaded for a job she never done. She went in honest and she came out honest."

The detective indulged himself in a cackle of sneering merriment.

"And that's why she's here now with a gang of crooks," he retorted.

Mr. Cassidy Laughs.

Garson met the implication fairly.

"Where else should she be?" he demanded, violently. "You ain't got nothing in that record about my jumping into the river after her?" The forger's voice deepned and trembled with the intensity of his emotion, which was now grown so strong that any who listened and looked might guess something of the truth as to his feeling toward this woman of whom he spoke. "That's where I found her—a girl that never done nobody any harm, starving because you police wouldn't give her a chance to work. In the river because she wouldn't take the only other way that was left her to make a living, because she was keeping straight! . . . Have you got any of that in your book?"

Cassidy, who had been scowling in the face of this arraignment, suddenly gave vent to a croaking laugh of derision.

"Huh!" he said, contemptuously. "I guess you's stuck on her, eh?"

At the words, an instantaneous change swept over Garson. Hitherto he had been tense, his face set with emotion, a man strong and sullen, with eyes as clear and heartless as those of a beast in the wild. Now, without warning, a startling transformation was wrought. His form stiffened to rigidity after one lightning-swift step forward, and his face grayed. The eyes glowed with the fires of a man's heart in a spasm of hate. He was the embodiment of rage as he spoke huskily, his voice a whisper that was yet louder than any shout.

"Cut that!"

The eyes of the two men locked. Cassidy struggled with all his pride against the dominant fury this man hurled on him.

"What?" he demanded, blusteringly. But his tone was weaker than its wont.

"I mean," Garson repeated, and there was finality in his accents, a deadly quality that was appalling, "I mean, cut it out—now, here, and all the time! It don't go!" The voice rose slightly. The effect of it was more penetrant than a scream. "It don't go . . . Do you get me?"

There was a short interval of silence, then the officer's eyes at last fell. It was Aggie who relieved the tension of the scene.

"He's got you," she remarked, airily. "Oh, oh! He's got you!"

There were again a few seconds of pause, and then Cassidy made an observation that revealed in some measure the shock of the experience he had just undergone.

"You would have been a big man, Joe, if it hadn't been for that temper of yours. It's got you into trouble once or twice already. Some take it's likely to prove your finish."

Garson relaxed his immobility, and a little color crept into his cheeks.

"That's my business," he responded, dully.

"Anyway," the officer went on, with a new confidence, now that his eyes were free from the gaze that had burned into his soul, "you've got to clear out, the whole gang of you and do it quick."

Aggie, who as a matter of fact began to feel that she was not receiving her due share of attention, now interposed, moving forward till her face was close to the detective's.

"We don't scare worth a cent," she snapped, with the virulence of a vixen. "You can't do anything to us. We ain't broke the law." There came a sudden ripple of laughter, and the charming lips curved joyously as she added: "Though perhaps we have bent it a bit."

Cassidy sneered, outraged by such impudence on the part of an ex-convict.

"Don't make no difference what you've done," he growled. "Gee!" he went on with a heavy sneer. "But things are coming to a pretty pass when a gang of crooks gets to arguing about their rights. That's funny, that is!"

"Then laugh!" Aggie exclaimed, insolently, and made a face at the officer. "Ha, ha, ha!"

"Well, you've got the tip," Cassidy returned, somewhat disconcerted, after a stolid fashion of his own. "It's up to you to take it, that's all. If you don't, one of you will make a long visit with some people out of town, and it'll probably be Mary. Remember, I'm giving it to you straight."

Aggie assumed her formal society manner, exaggerated to the point of extravagance.

"Do come again, little one," she chirruped, caressingly. "I've enjoyed your visit so much!"

But Cassidy paid no apparent attention to her frivolousness; only turned and went noisily out of the drawing room, offering no return to her daintily inflected good-afternoon.

For her own part, as she heard the outer door close behind the detective, Aggie's expression grew vicious, and the heavy brows drew very low, until the level line almost made her prettiness vanish.

"The truck-horse detective!" she sneered. "An eighteen collar and a six-and-a-half hat! He sure had his nerve, trying to bluff us!"

But it was plain that Garson was of another mood. There was anxiety in his face as he stood staring vaguely out of the window.

"What Have We Done."

"Perhaps it wasn't a bluff, Aggie," he suggested.

"Well, what have we done. I'd like to know?" the girl demanded, confidently. She took a cigarette and a match from the tabouret beside her and stretched her feet comfortably, if very inelegantly, on a chair opposite.

Garson answered with a note of weariness that was unlike him.

"It ain't what you have done," he said, quietly. "It's what they can make a jury think you've done. And, once they set out to get you—God, how they can frame things! If they ever start out after Mary——." He did not finish the sentence, but sank down into his chair with a groan that was almost of despair.

The girl replied with a burst of careless laughter.

"Joe," she said gayly, "you're one grand little forger, all right, all right. But Mary's got the brains. Pooh, I'll string along with her as far as she wants to go. She's educated, she is. She ain't like you and me, Joe. She talks like a lady and, what's a damned sight harder, she acts like a lady. I guess I know. Wake me up any old night, and ask me—just ask me, that's all. She's been tryin' to make a lady out of me!"

The vivaciousness of the girl distracted the man for the moment from the gloom of his thoughts, and he turned to survey the speaker with a cynical amusement.

"Swell chance!" he commented dryly. "Oh, I'm not so worse! Just you watch out." The lively girl sprang up, discarded the cigarette adjusted an imaginary train and spoke lispingly in a society manner much more moderate and convincing than that with which she had favored the retiring Cassidy. Voice, pose and gesture proclaimed at least the excellent mimic.

"How do you do, Mrs. Jones! So good of you to call! . . . My dear Miss Smith, this is indeed a pleasure." She seated herself again, quite primly now, and moved her hands over the tabouret appropriately to her words. "One lump or two? . . . Yes. I just love bridge. No, I don't play," she continued, simpering; "but, just the same, I love it." With this absurd ending, Aggie again arranged her feet according to her liking on the opposite chair. "That's the kind of stuff she's had me doing," she rattled on in her coarser voice, "and believe me, Joe, it's damned near killing me. But all the same," she hurried on, with a swift revulsion of mood to the former serious topic. "I'm for Mary strong! You stick to her, Joe, and you'll wear diamonds. . . . And that reminds me! I wish she'd let me wear mine, but she won't. She says they're vulgar for an innocent country girl like her cousin, Agnes Lynch. Ain't that fierce? . . . How can anything be vulgar that's worth a hundred and fifty a carat?

To Be Continued To-morrow.

SYNOPSIS.

Mary Turner, becoming an orphan, is thrown on her own resources. She finds work at the Emporium, a department store owned by Edward Gilder; is accused of the theft of silks, and sent to prison, though innocent. She tells George Demarest, Gilder's head lawyer, that the way to stop thievery is to pay a living wage. In prison she learned from fellow convicts why girls go wrong. She understands their point of view and sympathizes with them. Aggie Lynch, a convict friend of Mary's at Burnsing, sees good "possibilities" for her in the world of crime. Upon Mary's release the slogan "once a criminal always one," prevents her from securing work. She is continually hounded and in desperation throws herself into the North River. Joe Garson, a forger, rescues her and keeps her and Aggie in luxury, though living chaste lives. Mary reads that a famous financier escapes prison through keeping within the letter of the law. She follows his example and becomes the leader of a band of swindlers, robbing only the unscrupulous. Gilder's son Dick meets and loves Mary, who seeks to wreak vengeance on the father through the son. Aggie poses as her cousin, and they pretend to be respectable.

Now go on with the story

Items of Interest

The largest and most commodious theater in New Zealand has just been completed at Wellington at a cost of $150,000. There is seating accommodation for 2,300 persons, and the stage, which is the widest in New Zealand, will easily hold the property and scenic effects of any production which has visited New Zealand. It is claimed that the auditorium could be emptied in case of emergency within three minutes.

The word "tweed," as applied to cloth, really means "twilled," and has nothing to do with the River Tweed, although much Scotch tweed is made in the basin of that river.

Great Britain owns 65 submarine naval vessels, France 58, the United States of America 20 and Japan 12.

The greatest depth of the sea yet discovered is 32,089 feet.

The hair grows considerably faster during summer than during winter.

An orange tree will continue to bear fruit until it is 150 years old.

KODAKS

"The Best Finishing and Enlarging That Can Be Produced."

Eastman Films and complete stock amateur supplies.

Quick mail service for out-of-town customers.

Send for Catalog and Price List.

A. K. HAWKES CO. KODAK DEPT.

14 Whitehall St., Atlanta, Ga.

"Niagara Maid"

PURE SILK GLOVES

Once you wear a "Niagara Maid" silk glove, you will never be satisfied with any other kind.

The reason is plain. There is none just as good.

The silk is the best that can be manufactured.

The style is up to the minute and colors are correct to a dot. The finger tips are double and each pair contains a guarantee ticket.

Ask your dealer. If he cannot supply you, send us his name. We will supply you through him.

Niagara Silk Mills

North Tonawanda, N. Y.

New York Chicago Boston San Francisco

THE GEORGIAN'S MAGAZINE PAGE

Little Bobbie's Pa

By WILLIAM F. KIRK.

PA took me fishing yesterday. It was a beautiful day wen we started out & Pa sed it was jest the kind of a day to catch a lot of fish.

Doant you think you ought to take a guide, deerest, sed Ma. You know we are strangers to this seckshun & you mite not be abel to find the right places to fish. My father used to always taik a guide with him wen he went fishing in a strange country. He was always afrade that he mite git lost.

Thare is no danger of you losing me that eesy, said Pa. Doant you worry about that.

I know thare is no chanst to lose you, sed Ma, but I shud hate to lose littel Bobbie. Pleese taik a guide.

Thare is no danger around this open country, sed Pa, we doant need a guide; cum on, Bobbie. Doant fergit to hang onto that lunch. We will need it by noon.

He Got Tired.

After we had walked for about two hours I began to git kind of tired & I cud see that Pa was gitting tired, too. How far is this stream? I asked Pa. I doant want to walk all day. It cant be very much further, said Pa. The man at the hotel toald us to keep walking thru this patch of hard wood, due north, till we caim to a big pine tree and then to go about two miles thru a spruce patch until we caim to the stream. Bobbie, sed Pa, doant you hear a littel trout stream purling anywhere?

No, I sed, & I am lissening as hard as I can.

Doant you hear any kind of a stream purl at all? sed Pa.

No, I sed, not any kind of a stream, & I aint going to walk much further, eether.

Then Pa beegan talking to me about one time wen he took sum frends along trout fishing in upper Mishigan. Thay all thot I was lost, sed Pa. Thare was two ladies in the crowd & thay was the bravest in the party. The men looked awful worried, sed Pa; thay kep telling how we was up aggenst it, but the ladies jest kep on laffing and cheering thare husbands. Thay had perfeck faith in me beekaus I herd one of them tell the other that I looked so self-reliant that she wud trust me anyware to keep peepul from danger. Yes, sed Pa, those ladies trusted me & thare faith in me was justified. Presently we caim to our destination, Pa sed, & the ladies sed thay felt like hugging me.

I cud see that Pa was talking kind of absent-minded beekaus all the time he was talking he kep looking around in the woods & I knew he dident know his way.

Jest then Pa sed Bobbie, Bobbie, I hear it, I hear it. It is the sound of running water that I hear. Dident I tell you, Bobbie?

They Hear It.

Sure enuff, I herd the running water, too, so both of us began to walk faster toward a cleering. After we git to the brook, Bobbie, sed Pa, we will arrange our tackel & go after the speckled buties.

Jest then we caim out into the cleering ware we had herd the running water & Pa & me neerly fell over. We was back to the littel hotel from wich we had started out from. We had went in a cirkel. Ma was setting on the porch grinning at Pa, & the sound of the running water was water cumming from a hose. The hired man was washing the barn.

Now Ma calls Pa Isaak Walton.

Uncle's Sporting Trophies.

Tom Brown and Jack Smith had been schoolmates together, but, as often happens, had drifted apart during the years that followed. Then, quite accidentally, they met again one day, and somehow the conversation turned to the subject of athletics.

"Let me see!" said Brown. "You never came across my brother, did you? He's a fine runner, you know. Why, only last week he won a gold medal in a Marathon race."

"Ah!" said Smith, raising his eyebrows in genuine admiration. Then, a faint smile playing around his lips, he added: "And did I ever tell you about my uncle?"

"Don't think so," replied Brown.

"Well in his day, not only did he get a gold medal for five miles, and one for ten miles, but two sets of carvers for cycling, a silver medal for swimming, two cups for wrestling, to say nothing of badges for boxing and rowing.

"You see," Smith continued, while his friend sat speechless with amazement, "the uncle in question kept a pawnshop."

Antikamnia FOR ALL PAIN TABLETS FOR HEADACHES NEURALGIA AND LAGRIPPE

ESTABLISHED 23 YEARS

$5 DR. E. G. GRIFFIN'S

GATE CITY DENTAL ROOMS

BEST WORK AT LOWEST PRICES

All Work Guaranteed.

Hours 8 to 6-Phone M. 1708-Sundays 9-1

24½ Whitehall St. Over Brown & Allens

"May Flowers"

Copyright, 1913, National News Ass'n.

By NELL BRINKLEY

Her Love For Romance

A HUMOROUS STORY.

AS a little girl Albertine always sat in the chair in the farthest corner when she went to children's parties. She had a meek, pretty little face, abundant yellow hair and large, appealing blue eyes that held a shadow of apology in them for her temerity in presuming to exist. She retained the modest violet atmosphere after she was grown up.

Other girls might blossom into darling coquettes and fascinating belles, but Albertine always kept in the background. Whenever people looked at her they involuntarily thought of lace mitts and hoopskirts and curtseys. They felt that Albertine should be put under glass.

This being the case, it was astonishing that down in her secret heart Albertine had a fierce love of the darling, the wild and gay and the extreme. When she picked out a dress design she always chose the rankest, most alarming atrocity. The dressmaker said, "Oh, certainly!" and then proceeded to modify the pattern to suit Albertine's appearance.

She Suspected.

Things had a way of drooping on her in old-fashioned lines. She wanted to look frightfully smart and somehow she never did. Secretly she suspected the dressmakers, but she never dared accuse them.

It was the same way when it came to the young men. Let a perfectly steady, sober youth who earned a regular salary and was good to his mother come her way and Albertine raised her little nose and sniffed. She simply could not see him. She admired extravagantly the sort of young man who dashed down the street wearing crimson silk socks and a tie to match and the latest cry in waistcoats, and if he was followed by a bulldog so much the better. If people raised their eyebrows and coughed disgreetly when his name was mentioned it made the situation perfect.

Albertine always felt loftily then that she was an experienced, worldly wise person and the eyebrow raisers were narrow provincials. Usually the bulldoggy young man never progressed in the acquaintance further than raising his hat and casting an entrancing smile at her; but Albertine was satisfied with just adoring him from a distance.

Her family was quite alarmed when she fell in love with Harry Jungles, because Harry always was in debt and worked only semi-occasionally, and Albertine's relatives had a great deal of money. Harry seemed awake to this fact, for he actually called on Albertine and talked poetry to her in the parlor in low, rich tones, and told her how the world misjudged him. Albertine went so far as to powder her already white nose and her mother caught her once using an eyebrow pencil. It was much the same as though an Easter lily had begun to rouge. The situation was saved, however, by the Sheriff's removing Harry for forgery, and after that Albertine wore what she thought was a heartbroken expression and thought she threw into her face deep lines of experience and suffering.

After Harry several others of the same kind followed. Therefore, having long hovered over Albertine in fear that she would do some foul thing and spoil her life, her family was entranced when she became engaged to Jeffrey. It all happened so suddenly that one was scarcely aware Jeffrey was on earth before he was introducing himself as the future son-in-law and brother.

Jeffrey was absolutely as nearly perfect as he could be for Albertine. Liberal-minded people might say he erred on the side of rigidness and propriety and possible narrowness, but one felt that he would always be at home at 6 o'clock sharp for dinner and that Albertine never would have to hang out of the front window trying to distinguish whether it was wavering down the street at 1 o'clock in the morning. Jeffrey choked at the sight of a cigarette, wouldn't be caught dead at a dog show and said his wife never should be permitted to wear decollete gowns in the evening.

What She Said.

The more people considered the matter the more inexplicable it became. Finally her dearest friend flatly asked Albertine to explain Jeffrey's attractions.

"You see," said the dearest friend, "with your ideas I can't understand how you happen to fall in love with Jeffrey, of all men."

"Of all men!" echoed Albertine in pitying astonishment. "Why, I'll tell you, Susie—because I recognized at once that Jeffrey is the most sophisticated sort of person. He's such a man of the world. I can't abide these goody-goody men!"

"WHEN Spring comes laughing by vale and hill,
By windflower dancing and daffodil,
Sing stars of morning—sing morning skies,
Sing blue of speedwell, and my love's eyes,
. . . . . .
And gay birds gossip the orchard long."

The Change in George

"WHEN I first noticed the change in George," said the blond woman, who was no bigger than a minute, "I thought it was indigestion. It is perfectly wonderful how much a man's liver is responsible for! But when I mentioned the doctor he was quite violent. In fact, he was rude and stamped around. It is hard on the rugs when a man acts that way.

"'Don't roar at me, George!' I told him.

"'I've got to!' he said in a regular Bengal tiger sort of way. 'I've got to in order to maintain my supremacy in the home!'

"Now, George has always been such a perfect gentleman and so mild that you may well imagine that I was amazed. 'See here, George Guesser!' I said to him. 'Tell me at once what you mean!'

"This Was Different."

"George frowned awfully. His eyebrows looked like a lilac hedge that hasn't been trimmed since last spring. Then he cleared his throat. 'I've just waked up to the fact,' said he, 'that I have been taking a back seat and allowing you to think I didn't count. Why, when I consider how near I have been to losing your love it makes me shudder! I just read a wonderful article——'

"'Oh!' said I. 'An article! But do you believe all you read?'

"'This was different,' George said. Then he explained:

"'It was in one of the scientific magazines, and the writer began by saying that every woman sits and waits the coming of her lord and master and is ready to follow when he beckons. He does not woo or beseech: he takes; he——'

"'George Guesser,' I said to him, 'whenever you waste time beckoning me instead of coming where I am I'd like to know it! Do you think I am a little yellow puppy dog?' My, but I was angry!

"George looked sad. 'I see I have allowed you to get away from me,' he mused. Then he roared at me. '"There is never a man brute so brutal but a woman clings to him!"' he quoted and beat the air with his arms. 'That was a fundamental point with the writer. He said that if the man cringed before the woman she had only contempt for him, but that if he beat her she respected him and thanked her stars that her man was so strong. Further, she was completely happy to think that the gentleman who had loosened her front teeth belonged entirely to her. I hate to do it, Evangeline, but you've got to respect me and look up to me, even if I have to follow that writer's advice and beat you! In fact, he says, a great many women require more or less beating to make them loving dutiable wives!'

George Shook His Head.

"'George,' I said when he stopped for breath, 'just what is your intention? Am I to understand that you are about to knock me down in order to make sure of my imperishable affection? Are you contemplating denting my face for the purpose of making me too utterly happy to live? Because if you are——'

"George shook his head as if he were considering something under a microscope. 'What a mistake I've been making,' he confided to himself. 'Why, Evangeline, you are entirely lacking in that devotion which is part fear and which is necessary to make a happy wife! It is all my fault!'

"Right here I concluded that it was time to take George by the hand and lead him forth to safety. 'Darling,' said I, 'if you will tell me how a woman is going to stand in any fear of a man after she has viewed him crawling under the bed after his collar button or trying to light the gas with an already burned match or attempting to answer his child who wants to know what there would have been if there hadn't been anything I shall consider myself in your debt!'

"'Not wishing to thrust myself forward or unduly trumpet my own worth, I still would bet my false hair that if I ever get hold of that scientific friend of yours long enough to whisper a few thoughts into his ear he would shrivel up and blow away! And now if you really yearn to hold my love and affection, go down and shake up the furnace, because the house is getting cold!'

"'Oh, vur-ry well,' said George, peevishly, as he headed for the basement stairs. 'That's the way you always act when I attempt any real progress. Women aren't scientific!'

"'Indeed, they're not!' I told him. 'They're just plain sensible!'"

.:. Cleek of the Forty Faces .:.

By T. W. HANSHAW.

Copyright by Doubleday, Page & Co.

TO-DAY'S INSTALLMENT.

"THANKS, very much. I'm having rather a difficult task of it, for our friend, the Constable here, corroborates Miss Renfrew's statement to the hair, and yet I am absolutely positive that there is a mistake."

"There is no mistake—no, not one! The wicked one to say it still!"

"Oh, that's all very well, madame; but I know what I know; and when you tell me that a dead man can ask questions. * * * Pah! The fact of the matter is that the Constable only fancies he heard Mr. Nosworth speak. That's where the mistake comes in. Now, look here. I once knew of an exactly similar case and I'll tell you just how it happened. Let us suppose"—strolling leisurely forward—"let us suppose that this space here is the covered passage and you—step here a moment, please. Thanks, very much—and you are Miss Renfrew, and Gorham here is himself, and standing beside her as he did then."

"Wasn't beside her, sir—at least not just exactly. A bit behind her—like this."

"Oh, very well, then, that will do. Now then. Here's the passage and here are you, and I'll just show you how a mistake could occur and how it did occur under precisely similar circumstances. Once upon a time when I was in Paris—"

"It's a Play."

"In Paris, monsieur?"

"Yes, madame—this little thing I'm going to tell you about happened there. You may or may not have heard that a certain French dramatist wrote a play called 'Chanticler'—or maybe you never heard of it? Didn't, eh? Well, it's a play where all the characters are barnyard creatures—dogs, poultry, birds and the like—and the odd fancy of men and women dressing up like fowls took such a hold on the public that before long there were Chanticler dances and Chanticler parties in all the houses and Chanticler 'turns' on at all the music halls until wherever one went for an evening's amusement one was pretty sure of seeing somebody or another dressed up like a cock or a hen and running the thing to death. But that's another story, and we'll pass over it. Now, it just so happened that one night—when the craze for the thing was dying out and barnyard dresses could be bought for a song, I strolled into a little fourth-rate cafe at Montemartre and there saw the only Chanticler dancer that I ever thought was worth a sou. She was a pretty, dainty little thing—light as a feather and graceful as a fairy. Alone, I think she might have made her mark, but she was one of what in music halldom they call 'a team.' Her partner was a man—a bad dancer, an indifferent singer, but a really passable ventriloquist."

The Expose.

"A ventriloquist, monsieur—er—er."

"Cleek, madam—name's Cleek, if you don't mind!"

"Cleek! Oh, lummy!" blurted out Mr. Nippers. But neither, "Madam" nor Constable Gorham said anything. They merely swung round and made a sudden bolt; and Cleek, making a bolt, too, pounced down on them like a leaping cat, and the sharp click-click of the handcuffs he had borrowed from Mr. Nippers told just when he linked their two wrists together.

"Game's up, Mlle. Fifine, otherwise Mme. Nosworth, the worthless wife of a worthless husband!" he rapped out sharply. "Game's up, Mr. Henry Nosworth, bandit, pickpocket and murderer! There's a hot corner in hell waiting for the brute-beast that could kill his own father, and would, for the simple sake of money. Get at him quick, Mr. Narkom. He's got one free hand! Nip the paper out of his pocket before the brute destroys it! Played, sir, played! Buck up, Miss Renfrew, buck up, little girl!—you'll get your 'Boy' and you'll get Mr. Septimus Nosworth's promised fortune after all! God's in his heaven and all's right with the world!'"

"Yes, a very, very clever scheme indeed, Miss Renfrew," agreed Cleek. "Laid with great cunning and carried out with extreme carefulness—as witness the man's coming here and getting appointed constable and biding his time, and the woman serving as cook for six months to get the entree to the house and to be ready to assist when the time of action came round. I don't think I had the least inkling of the truth until I entered this house and saw the woman. She had done her best to pad herself to an unwieldly size, and to blanch portions of her hair, but she couldn't quite make her face appear old without betraying the fact that it was painted—and hers is one of those peculiarly pretty faces that one never forgets when one has ever seen it.

To Be Concluded To-morrow.

The Professor Ate Nuts

"YES," said Professor J. Haddensfield Joy, "I used to be a vegetarian myself. I have seen the time when a big porterhouse steak or a fat and lean slice of ham made me tear my hair, realizing how barbarous is man. Broiled spring chicken made me grate my teeth in rage.

"Not only was I vegetarian, but I was one of those who follow along lines of the most extreme differentiation. I couldn't eat pieplant tops or white oak bark, just because they were vegetable substances. I specialized in cocoanuts.

"I bought a hundred fine, fresh nuts. These I put in a cool and shady place, and thereupon discarded all allegiance to such foods as have dwarfed man's noble intellect. My family ate as usual.

"When morning dawned on my first day of real liberty I got a handsaw and sawed off the top of a nut. Then I drank of the life-giving fluid inside. After that I proceeded to feast on the meat of the nut, as my distant ancestors had done. When I started for the laboratory I took a fine nut under my arm and tried to walk in my usual heavy and methodical stride. It was no use. I felt like hopping along.

A Deep Longing.

"Persons whom I met addressed me as 'professor,' but with a gaze too human to suit me. I found myself looking up into trees with a vague, deep longing. It was as though I had inherited something that had been hidden in my soul's archives all my life. I arrived at the laboratory with my emblem of liberty still under my arm. The rude and thoughtless experimentalists looked and talked as they talk who are in a state of mental slavery. My luncheon made me want to run up and down the halls and passages and climb the posts.

"This glorious life lasted for a week. One night Mrs. Joy had to take a broomstick and punch me down from the picture railing, where I was trying to pass the night. The next day I could nt resist the temptation to climb a tree when I had started to conduct my daily investigation of life's solemn facts at the laboratory. A cocoanut was under my arm. Presently there came speeding along a very big man in a very big automobile. I landed the cocoanut on his head with a precision that I had never learned. In another instant my man was shaking my perch as if he were a concentrated earthquake. All the Joys swarmed around the tree. Mrs. Joy shrieked: 'Don't hurt him—he's been living on cocoanuts!'

The End of It.

"'Turned back into a monkey, has he?' said the man. 'I've been living on raw meat, and if I get my hands on him I'll eat him!' Then he departed.

"All the Joys got hold of me and took me back to the dining room and seated me at the table. Soon there was spread before me a repast consisting of one porterhouse steak, one slice of ham, three slices of bacon and a few other things. I could scarcely walk when I started to work.

"Henceforth give me a full dinner of real food or cut down the trees."

Up-to-Date Jokes

"Bronson's wife used to be one of your old flames, didn't she?"

"Yes; I was in real misery when she threw me over for him."

"Well, that makes you square. Now Bronson's the man in misery."

* * *

Patient—But, doctor, you are not asking five dollars for merely taking a cinder out of my eye?

Specialist—er—no. My charge is for removing a foreign substance from the cornea.

* * *

A man having buried his wife, a woman of unusual size, a neighbor a few days afterwards attempted a little in the consolation line by remarking:

"Well, Mr. ——, you have met with a heavy loss."

"Yes," replied the mourner, "she weighed close upon four hundred pounds."

* * *

If you wish to pay a pretty compliment to a plain and ignorant woman and at the same time do not wish to be guilty of an untruth, tell her that she is as beautiful as she is accomplished. She will think you are a charming man, and your conscience will be guiltless of a lie.

Protect Yourself!

Get the Original and Genuine

HORLICK'S

MALTED MILK

The Food-drink for All Ages.

For Infants, Invalids and Growing Children. Pure Nutrition, upbuilding the whole body. Invigorates the nursing mother and the aged. Rich milk, malted grain, in powder form.

A quick lunch prepared in a minute. Take no substitute. Ask for HORLICK'S

Not in Any Milk Trust

For Sale VAUDEVILLE THEATER

For colored patrons; seating capacity 1,600. Big money-maker. Cleared more than $10,000 last year. Owner must sell quick on account of bad health. For full particulars call

DIXIE THEATER, 127 Decatur St.

The Five Frankforters

Is the name of the great serial story, the first installment of which will be published in The Georgian's Magazine Page WEDNESDAY. It is the story of the Rothschilds, masters of millions, and the effect of their power in Europe.

COTTON GOES UP AND THEN DROPS

Reports of Rain in Georgia and Oklahoma Cause Rapid Decline From Early Level.

NEW YORK, May 9.—In the absence of rains, especially in the eastern belt, the cotton market opened steady, with prices at a net gain of 2 to 6 points from Thursday's final. Spot people were good buyers. There was also a short covering movement by the local crowd and there was some outside buying. The selling was attributed mostly to brokers with Southern connection. The market quickly developed additional strength, and prices advanced 2 to 8 points from the opening level. July displayed considerable strength. This option was under heavy buying by shorts and held steady at 10 points advance over the previous close throughout the morning session.

Should there be no rains in the eastern belt, much higher prices are anticipated.

Weather indications overnight are predicted fair in the eastern belt, but other leading cotton States are predicted to have unsettled showers, except Louisiana and East Texas, where the weather will be fair.

The course the market took this morning made it more and more obvious that this is entirely a weather market. Unfavorable advices were received from Manchester, saying that buyers have very bad reports from the other side. It seems like conditions there are becoming bad again. The trade is much quieter. It is said that it is impossible to induce mills to buy cotton.

During the late forenoon the market was quiet but steady, with prices a shade lower than the early high point.

Reports of rains in Oklahoma and Georgia caused a general selling movement during the afternoon session, which was said to be profit-taking. Offerings from Wall Street became freer and the indications that the crop is in danger were ignored.

Experts in New Orleans stated that we might expect good rains the first of the week. This brought selling from the locals who were early buyers, resulting in prices making a rapid decline and dropping 2 to 8 points from the opening figures.

FOLLOW N Y COTTON LEAD—MKTs

Following are 11 a. m. bids in New York: May 11.48, July 11.58, August 11.36, October 11.02, January 11.01.

Following are 10 a. m. bids in New Orleans: May 12.18, July 12.01, August 11.58, October 11.16, January 11.18.

Estimated cotton receipts:

	Saturday.	1912.
New Orleans	2,500 to 3,000	2,195
Galveston	1,200 to 2,000	1,761

NEW YORK COTTON.

Quotations in cotton futures:

	Open	High	Low	Last Sale	Prev. Close.
May	11.42	11.50	11.40	11.40	11.42-42
June	....	....	....	....	11.49-51
July	11.54	11.62	11.51	11.51	11.52-53
Aug.	11.35	11.40	11.33	11.33	11.30-31
Sept.	11.08	11.10	11.08	11.10	11.04-06
Oct.	11.00	11.06	10.96	10.97	10.97-98
Dec.	11.04	-.06	10.98	10.98	10.99-11
Jan.	11.03	11.05	10.94	10.95	10.97-98
Mch.	11.01	11.02	11.01	11.01	11.05-06

LIVERPOOL COTTON MARKET.

LIVERPOOL, May 9.—Due 2 to 2½ points higher on near positions, and 2 point lower on late months, this market opened quiet at net unchanged to ½ point lower. At 12:15 p. m., the market was dull but steady; prices unchanged to ½ point lower.

Spot cotton 2 points higher; middling 6.68d; sales 6,000, including 5,000 American.

Port receipts are today estimated at 10,000 bales, as compared with 7,866 last week and 17,415 bales for the corresponding week last year, against 7,743 for the same week the year before.

At the close the market was steady, with prices showing irregularity, being unchanged to 2 points higher on near positions and ½ point lower on distant months from the final figures of Thursday.

RANGE IN LIVERPOOL COTTON.

Futures opened quiet.

	Opening Range.	Close.	Prev. Close.
May	6.43 -6.41½	6.44½	6.42½
May-June	6.42 -6.41	6.41	6.42
June-July	6.39 -6.39½	6.41½	6.39½
July-Aug.	6.36½-6.37	6.38	6.36½
Aug.-Sept.	6.26 -6.25	6.28	6.26½
Sept.-Oct.	6.13 -6.12	6.14	6.13½
Oct.-Nov.	6.06 -6.04½	6.06½	6.06½
Nov.-Dec.	6.03½-6.04	6.03½	6.04
Dec.-Jan.	6.02½-6.01½	6.02½	6.03
Jan.-Feb.	6.02 -6.01	6.02	6.02½
Feb.-Mch.	6.03	6.03	6.03½
Mch.-Apr.	6.03 -6.04	.....	6.04½

Closed steady.

HAYWARD & CLARK'S DAILY COTTON LETTER

NEW ORLEANS, May 9.—Liverpool came in rather poor, but rallied in the last hour. Liverpool will be closed tomorrow and Monday. Spots 2 points higher; sales, 6,000 bales. The feature on our side was the strength of July in New York, causing a corresponding advance in that position here and giving strength to the whole list. Absence of further rains in the Eastern States brought some covering demand from shorts. New York gossip says that about 50,000 bales will be shipped out and the loss in stock is causing short covering of July.

Manchester reports to agents here show a radical change and now are distinctly bad. They say it is impossible to interest mills in any offers of cotton, trade declining and strike danger imminent.

London reports that the first peace meeting dissolved without accomplishing definite results, that the next meeting will not take place until May 20, after the holidays, that the powers may occupy Scutari with a joint force as a precautionary measure.

The market eased after the close of Liverpool and trading was of no pronounced character. The talk of dry weather in the East is looked upon as a means to promote a short scare, on which idea there has been professional buying lately than as a real danger to production.

NEW ORLEANS COTTON.

Quotations in cotton futures:

	Open	High	Low	Last Sale	Prev. Close.
May	12.17	12.19	12.13	12.13	12.15-16
June	....	....	....	....	11.99-01
July	12.00	12.03	11.92	11.92	11.95-96
Aug.	11.60	11.63	11.52	11.52	11.55-57
Sept.	....	....	....	....	11.23-25
Oct.	11.16	11.18	11.08	11.08	11.11-12
Nov.	....	....	....	....	11.11-13
Dec.	11.14	11.17	11.08	11.08	11.10-11
Jan.	11.18	11.18	11.18	11.18	11.14-16
Feb.	....	....	....	....	11.11-14
Mch.	11.23	11.23	11.23	11.23	11.20

COTTON MARKET OPINIONS.

Hayden, Stone & Co.: There seems to be nothing to induce the purchase of cotton.

Logan & Bryan: We think some new incentive will be required to stimulate any activity on the long side.

COTTON GOSSIP

NEW YORK, May 9.—Joe Gatins is credited with covering a large line of July shorts, but he put them out again in new crop positions above 11 cents.

* * *

A wire from Savannah, Ga., yesterday said that unless it rains in a few days the crop will be damaged considerably.

* * *

Troy, Ala., wired that the crop conditions were going backward, owing to the absence of rains, and that very little cotton is up. In that section of the state cotton chopping is generally finished about May 15.

* * *

Niel estimated the consumption of cotton for the current year at 14,750,000 bales. He said a crop under 15,000,000 bales would warrant higher prices.

* * *

Conditions of the crop in Georgia must be pretty bad if the replies received by a New York firm from correspondents in the State are true. Following is the condition of the crop in some of the large producing counties:

Richland—Crop 90 per cent planted; condition poor, no stand. Zebulon—Crop 95 per cent planted; condition bad, too dry. Chiple—Crop 75 per cent planted; condition, very little up. Madison—Crop 90 per cent planted; condition good; dry. Covington—Crop 60 per cent planted; condition fair. Lawrenceville—Crop 80 per cent planted; condition 75 per cent. Jackson—Crop 75 per cent planted; condition fair. Danville—Crop 100 per cent planted; condition, dry weather has prevented its coming up; considerable complaint of the plant already from cool weather. Madison—Crop 75 per cent planted; condition one week backward. Winder—Crop 90 per cent planted; condition 80 per cent; ground very dry and cloudy and look for very poor stand. Bartow—Crop 80 per cent planted; condition very little up; very dry. Chauncey—Crop 75 per cent planted; condition scarcely any cotton up in Georgia at this date. Grantville—Crop 95 per cent planted; condition, none up and will not come until it rains. McRae—Crop 50 per cent planted; condition, very poor stand; much to be planted; seed scarce. Lyons—Crop 60 per cent planted; condition very bad; awfully dry; 50 per cent of seed planted is lost; getting seed to replant all is impossible here. Rochelle—Crop 98 per cent planted; condition good.

* * *

Mitchell, O'Connor, Starr, Waters, McGhee, Schantz, Rothschild and Wilson were the leading buyers to-day on the opening. Wiggins, Ingersoll, Flinn, Newman, Hentz and Rait were the best sellers.

* * *

Absence of rains gave rise to good buying on the opening, spot houses being among the best buyers; also shorts, who apparently centered their attention on July option.

Mitchell and McGhee were heavy bidders for July.

* * *

Liverpool cables: "American middling fair 7.22d, good middling 6.88d, middling 6.68d, low middling 6.54d, good ordinary 6.20d, ordinary 6.86d."

Dallas wires: "Some rains in the Panhandle; clear and pleasant elsewhere. Oklahoma clear and cool."

NEW ORLEANS, May 9.—Hayward & Clark: The weather map is favorable. It shows partly cloudy in the northern half of the belt and in the Atlantics; generally fair elsewhere. There was no rain except at Amarillo, in Northwest Texas. Temperatures are above normal. Indications are for increasing cloudiness generally, probably unsettled weather, with scattered showers in the northern half of the belt and cooler.

The New Orleans Times-Democrat says: "Needed good general rains have not yet fallen in the Atlantics, consequently the cotton contract reflected marked steadiness yesterday. Heavier spot sales in the Southern markets seemed to suggest that actual cotton owners were taking advantage of the contract steadiness. The new crop position commands concentrated attention at this particular time. The talent as a whole has been forced to admit that the early start, heralded far and wide, has been lost.

"Bulls now claim that the start has dropped behind the normal. Bears hope the start is no later than the normal. In any case, the burden of the proof, insofar as the start is concerned, rests on the shoulders of the big crop people. This, of course, gives the moderate crop fraternity a current advantage, and they are making capital of it by exploiting many adverse reports from the fields, covering the necessity for replanting due to rotting seed and to cool nights. In all of which, continued dry weather in the Atlantics is playing a mildly spectacular role.

"It by no means follows that the size of the ultimate outturn is to be curtailed by the loss of the early start. Replanted fields, encountering favorable weather, may pile up a monster yield. But every adverse development at the inception of the crop creates a liability that must be liquidated by superfavorable conditions later on. Meanwhile, the market is working along conservative lines, and the talent is keeping a close watch on the May position since the fate of the present spot month will serve as a pretty safe guide to what is to follow in July. Yesterday a small short interest in May New Orleans was covered by the broker himself, rather than bid the market up to the point where somebody would sell in the hope of making a profit."

Montgomery, Ala., wires: "Several reports from Alabama and Georgia to-day state the crop outlook is very discouraging, especially in the northern portion. Stands are good and the plant healthy.

PORT RECEIPTS.

The following table shows receipts at the ports Saturday compared with the same day last year:

	1913.	1912.
New Orleans	1,053	2,673
Galveston	2,265	3,612
Mobile	1,351	136
Savannah	2,071	2,090
Charleston	180	15
Wilmington	40	89
Norfolk	1,064	857
Baltimore	699	1,959
Various	90	....
Boston	....	34
Philadelphia	187	....
Brunswick	1,004	1,679
Total	10,404	13,044

INTERIOR MOVEMENT.

	1913.	1912.
Houston	261	1,028
Augusta	272	647
Memphis	816	1,275
St. Louis	1,764	883
Cincinnati	376	793
Little Rock	....	145
Total	3,479	4,771

THE WEATHER.

WASHINGTON, May 8.—The weather will be warm, with showers to-night or Saturday in the Ohio Valley, the lower Lake region and the Middle Atlantic States. Elsewhere east of the Mississippi River the weather will be generally fair. It will continue cool in the Lake region and will be cooler from the Ohio Valley eastward and northeastward.

General forecast until 7 p. m. Saturday:

Georgia—Fair to-night and Saturday.

COTTON SEED OIL.

NEW YORK, May 9.—The market was firm this morning; first sales 2 to 3 points over last night's closing bids. There was fair buying of July, supposedly for refiners. Local shorts also were buyers. Market continues small, reflecting lack of outside demand. Offerings light.

STOCKS INACTIVE ENTIRE SESSION

Market Is Waiting for Announcement Regarding U. P. and S. P. Dissolution Plan.

By CHARLES W. STORM.

NEW YORK, May 9.—Selling pressure was exerted upon the list at the opening of the stock market to-day and most of the issues sustained declines. Some of the stocks which opened higher either lost all their advance or part of it. Canadian Pacific, which opened 5% lower, had increased its decline to 1½ within a half hour.

Traders held that the passage of the Underwood tariff bill by the House last night was a depressing factor.

Among the other declines were Amalgamated Copper ⅝, United States Steel common ⅝, Lehigh Valley ⅝, Atchison ⅛, Pennsylvania ⅛, Chesapeake and Ohio ⅜, Erie ⅛, California Petroleum ¼.

The specialties were the only group showing strength. American Beet Sugar advanced ⅝. Chino Copper was up ⅛, while Consolidated Gas rose ⅛.

Union Pacific opened ¼ higher, but soon lost its gain and declined ¼. Southern Pacific was ⅜ higher at first, but sold off. Reading began ⅜ higher, but lost its gain and declined.

The curb market was dull.

Americans in London were barely steady.

The market during the forenoon was generally higher. Amalgamated Copper at 85⅛ was up ⅜. Southern Pacific gained ⅜ at 96. Lehigh Valley, United Copper and Steel were up ⅛, Canadian Pacific and Gas were up. The tone in the late forenoon was firm.

Call money loaned at 2½.

Price of Cotton Now Is 11.6 Cents

Government Says Producers Get Less Now Than in 1910 and 1911, More Than in 1912.

WASHINGTON, May 9.—A slight increase over a year ago, but a considerable decrease when compared with 1910 and 1911, is reported in the price of cotton, according to figures given out to-day by the Bureau of Statistics of the Department of Agriculture.

The prices received by the producers as reported by the Department's agents were as follows: May 1, 1913, 11.6c; April 1, 1913, 11.8c; May 1, 1912, 10.9c; May 1, 1911, 14.2c; May 1, 1910, 14c.

The general average of prices received for staple crops increased 2.3 per cent from April 1 to May 1. The increase in the same period of last year was 8.4 per cent. On May 1 the prices of staple crops averaged about 20.1 per cent lower than on like date of 1912.

April 16, prices of meat animals were 16.7 per cent higher than a year ago; 26.6 per cent higher than two years ago and 5.1 per cent higher than three years ago. Corn brought 56c May 1 this year and 53c in 1912; wheat 89c in 1913 and 79.1c in 1912; butter 27c in 1913, 27.6c in 1912; eggs 16.1c in 1913, 16.4c in 1912.

Hogs brought $7.93 a hundred May 1, 1913, and $7.62 May 1, 1912; beef cattle $6.08 in 1913; $5.88 in 1912; calves $7.39 in 1913; $7.49 in 1912; lambs $6.59 in 1913; $6.56 in 1912.

Grain Elevators in Trust, U. S. Is Told

Chicago Exchange, Offers This Defense Answering Sherman Suit by Government.

CHICAGO, May 9.—That a grain elevator trust, composed of five men, so nearly controls the shipments of grain into Chicago that the call price rule was adopted in self-defense is the answer of the Board of Trade to the Government's anti-trust suit. The suit was filed in February, charging the board with violations of the Sherman law.

The answer asserts that when the call price rule, which forbids board members trading outside exchange hours except at the last board quotation, was adopted five grain elevator owners—not named in the answer—threatened to secure a gigantic monopoly in grain.

The rule prevented their doing it.

Today's New York Stock Market

STOCK—	High.	Low.	Last Sale. P. M.	Prev. Close.
Amal. Copper	75¾	74⅝	75⅝	75⅛
Am. Ice Sec.	26¼	26	26	....
Am. Sug. Ref.	....	....	....	111
Am. Smelting	67⅞	67⅛	67⅝	67⅛
Am. Locomo.	49⅝	49⅛	49⅛	33
Am. Car Fdy.	....	....	....	48½
Am. Cot. Oil	44	44	44	42½
Am. Woolen	....	....	....	17½
Anaconda	38⅛	38¼	38¼	38¼
Atchison	99⅝	99⅜	99⅝	99½
A. C. L.	121	121	121	120½
American Can	33¼	32¾	33¼	32⅝
do. pref.	....	....	....	92½
Am. Beet Sug.	31¾	31½	31½	30¾
Am. T.-T.	128¼	127⅝	127⅝	128
Am. Agricul.	....	....	....	49
Beth. Steel	33½	33½	33½	....
B. R. T.	90⅜	89¾	90	88⅞
B. and O.	98⅜	98⅛	98⅜	98⅛
Can. Pacific	242	240½	241½	241¼
Corn Products	10⅜	10⅛	10⅜	10⅜
C. and O.	64	62⅝	63¼	63¼
Consol. Gas	130	129⅞	130	129
Cen. Leather	....	....	....	22½
Colo. F. and I.	32	32	32	31
Colo. Southern	....	....	....	30
D. and H.	155	155	155	155
Den. and R. G.	....	....	....	19¼
Distil. Secur.	....	....	....	15½
Erie	29⅛	28⅝	29⅛	28½
do. pref.	43⅛	43⅛	43⅛	43
Gen. Electric	138¼	138	138	137¾
Goldfield Cons.	....	....	....	17⅛
G. Western	....	....	....	14⅝
G. North. pfd.	126½	126½	126½	126½
G. North. Ore	....	....	....	34
Int. Harvester	....	....	....	104
Ill. Central	113½	113	113½	113½
Interboro	14¾	14⅜	14⅜	14⅜
do. pref.	50⅛	49⅞	50⅛	49¾
Iowa Central	....	....	....	7
K. C. Southern	....	....	....	24
K. and T.	24	24	24	....
L. Valley	155½	154¼	155	154⅝
L. and N.	132	131¾	131¾	130
Mo. Pacific	35½	35¼	35½	35
N. Y. Central	100	99½	99½	99⅞
Northwest.	128½	128½	128½	128½
Nat. Lead	47⅞	47⅞	47⅞	47⅞
N. and W.	....	....	....	105½
No. Pacific	114½	114¼	114½	114½
O. and W.	....	....	....	29
Penna.	112	111⅝	111¾	112
Pacific Mail	....	....	....	22
P. Gas Co.	109½	109½	109½	109
P. Steel Car	24⅜	24⅜	24⅜	24½
Reading	162	160¾	161¾	161⅛
Rock Island	20	20	20	20⅛
do. pfd.	....	....	....	32¼
R. I. and Steel	....	....	....	23
do. pfd.	....	....	....	82
S.-Sheffield	....	....	....	29
So. Pacific	96¼	95¼	96¼	95¼
So. Railway	25	24⅝	25	24⅝
do. pfd.	....	....	....	76¾
St. Paul	108	107¼	107⅞	107¾
Tenn. Copper	....	....	....	34⅛
Texas Pacific	....	....	....	16
Third Avenue	....	....	....	34¼
Union Pacific	149⅜	148¼	149⅛	148½
U. S. Rubber	....	....	....	62⅞
Utah Copper	51⅝	51½	51½	51⅝
U. S. Steel	60½	59⅞	60¼	60¼
do. pfd.	106½	106½	106½	106⅜
V.-C. Chem.	28⅝	28⅝	28⅝	28
W. Union	....	....	....	65
Wabash	....	....	....	3
do. pfd.	9⅜	9⅜	9⅜	9⅛
W. Electric	....	....	....	61
W. Central	....	....	....	50
W. Maryland	....	....	....	39

METALS.

NEW YORK, May 9.—The metal market was firm to-day. Copper, spot to July, 15¼@15¾; lead, 4.30 bid; spelter, 5.50@5.55; tin, 50.00@50.37½; zinc, 5.45 @5.55.

BAR SILVER.

LONDON, May 9.—Bar silver steady at 27 13-16d.

NEW YORK, May 9.—Commercial bar silver, 60¼; Mexican dollars, 48c.

MINING STOCKS.

BOSTON, May 9.—Opening: Shoe, 48; New Haven, 104; Greene-Cananea, 6⅞; Smelting preferred, 47; Arizona Commercial, 3¾; Wolverine, 51.

UNDERWOOD EARNINGS.

NEW YORK, May 9.—Net earnings of the Underwood Typewriter for the first quarter is estimated at $600,000, against $501,000 for the same quarter last year.

LIGHT OFFERINGS ADVANCE WHEAT

Traders Ignore Bearish Census Report and Refuse to Curtail Long Lines.

ST. LOUIS CASH QUOTATIONS.

Wheat—No. 2 red .....160 @107
Corn—No. 2 ..... 57⅛@ 57½
Oats—No. 2 ..... 35¼

CHICAGO, May 9.—Wheat was stronger this morning on small offerings in the pit, coupled with some fair buying by the larger commission concerns.

Cables were lower on the construction placed upon the Government May report, which was made public in the Old World late yesterday. Northwestern receipts were larger than a year ago, while the Argentine shipments were smaller, as was also the Argentine visible.

Liverpool was lower on corn, but prices at Chicago were ¼c to ¾c better.

Oats acted in sympathy with the other grains and ruled strong.

There was a better feeling in hog products, with prices fractionally higher.

CHICAGO GRAIN MARKET.

Grain quotations:

	High.	Low.	Previous Close.	Close
WHEAT—				
May	90⅛	88⅛	89⅛	88½
July	89⅜	88⅞	89⅛	89
Sept.	89⅛	88¾	89⅛	88⅞
CORN—				
May	55½	55⅛	55⅜	55⅛
July	56¼	55⅞	56	55⅞
Sept.	57	56½	56⅜	56⅜
OATS—				
May	35⅞	35⅝	35¾	35½
July	35¼	34⅞	35	34⅞
Sept.	35¼	34⅝	35	34⅝
PORK—				
May	19.47½	19.35	19.35	19.25
July	19.35	19.25	19.25	19.30
Sept.	19.17½	19.07½	19.07½	19.12½
LARD—				
May	10.97½	10.92½	10.92½	10.90
July	10.80	10.75	10.75	10.77½
Sept.	10.82½	10.80	10.80	10.80
RIBS—				
May	11.50	11.42½	11.45	11.50
July	11.02½	10.97½	10.97½	10.97½
Sept.	10.87½	10.85	10.85	10.85

CHICAGO CASH QUOTATIONS.

CHICAGO, May 9.—Wheat—No. 2 red 99½@1.02, No. 3 red 95@98, No. 2 hard winter 91@93, No. 3 hard winter 90@92, No. 1 Northern spring 90½@92½, No. 2 Northern spring 89@91½, No. 3 spring 88 @90.

Corn—No. 2 56@57⅜, No. 2 white 58½ @58¾, No. 2 yellow 56½@56¾, No. 3 55½ @57, No. 3 white 58, No. 3 yellow 56@ 56½, No. 4 54½@55¼, No. 4 white 57¼, No. 4 yellow 55@55½.

Oats—No. 2 white 37¼, No. 3 white 35¾@36¼, No. 4 32½, No. 4 white 35@ 35½, standard 36¾@37¼.

PRIMARY MOVEMENT.

WHEAT—	1913.	1912.
Receipts	611,000	463,000
Shipments	882,000	434,000
CORN—		
Receipts	507,000	688,000
Shipments	404,000	485,000

LIVERPOOL GRAIN MARKET.

LIVERPOOL, May 9.—Wheat opened ¼d to ½d lower; at 1:30 p. m. the market was ½d to ⅝d lower. Closed ½d to ⅝d lower.

Corn opened unchanged; at 1:30 p. m. the market was ⅜d lower. Closed ⅝d lower.

LIVE STOCK MARKET.

CHICAGO, May 9.—Hogs—Receipts, 12,000. Market strong to 10c higher. Mixed and butchers, 8.20@8.55; good heavy, 8.15@8.50; rough heavy, 7.95@ 8.15; light, 8.25@8.50; pigs, 6.50@8.35; bulk, 8.40@8.50.

Cattle—Receipts 500. Market weak. Beeves, 7.20@9.00; cows and heifers, 3.90 @8.15; stockers and feeders, 3.60@7.90; Texans, 6.75@7.75; calves, 6.50@9.25.

Sheep—Receipts 5,000. Market steady to 10c higher. Native and Western, 5.75 @6.90; lambs, 5.85@7.00.

ST. LOUIS, May 9.—Cattle—Receipts 1,500, including 1,100 Southerns. Native market steady. Beef steers 5.75@9.00, cows and heifers 4.50@8.75, stockers and feeders 5.25@8.00, calves 6@10, cows and heifers 4@7, calves 5@6.50.

Hogs—Receipts 7,000. Market 5c higher. Mixed 7.25@7.40, good 7.20@7.80, rough 7.50@7.75, lights 8.30@8.45, pigs 7@7.75, bulk 8.25@8.35.

Sheep—Receipts 2,500. Market steady. Muttons 5@7, yearlings 7@8, lambs 7@ 8.40.

ARE YOU A FLY?

Read The Georgian's great editorial to-day, then study Winsor McCay's cartoon: The Fly-paper of Debt. To-morrow morning or on the next payday start a Savings Account with this strong bank.

A SAVINGS ACCOUNT will keep you out of debt, for it will inculcate habits of thrift and economy. Human progress has been based on that far-sightedness that contemplates future needs and prepares for them, and a savings account is the most secure kind of insurance on the future.

AMERICAN NATIONAL BANK

ALABAMA AND BROAD STREETS
ATLANTA, GA.

Under Government Supervision.
Assets Over $5,000,000

Oldest Savings Department in the City

"THE VICTOR"

DR. WOOLLEY'S SANITARIUM

Opium and Whisky and all inebriety and drug addictions scientifically treated. Our 30 years' experience shows these diseases are curable. Patients also treated at their homes. Consultation confidential. A book on the subject free. DR. B. B. WOOLLEY & SON., No. 2-A Victor Sanitarium, Atlanta, Ga.

Get College Pennants

Old Gold and White.

From Your News Dealer

For the convenience of our readers we have arranged with the following news dealers to redeem Hearst's Sunday American Pennant Coupons:

JACKSON-WESSEL DRUG CO., Marietta and Broad Streets.
MARSHALL PHARMACY, Peachtree and Ivy Streets.
PALMER BRANCH, 389 Peachtree Street.
CRUICKSHANK CIGAR CO., Peachtree and Pryor Streets.
CRUICKSHANK CIGAR CO., Mitchell and Whitehall Streets.
HARBOUR'S SMOKE HOUSE, 41 N. Pryor Street.
WEINBERGER BROS. CIGAR STORE, Alabama and Pryor Streets.
BROWN & ALLEN, Alabama and Whitehall Streets.
STAR NEWS CO., Marietta and Broad Streets.
STAR NEWS CO., Peachtree and Walton Streets.
WORLD NEWS CO., Peachtree and Marietta Streets.
HAMES DRUG CO., 380 Whitehall Street.
ARAGON HOTEL NEWS STAND.
ATLANTA SODA CO., Broad and Marietta Streets.
ATLANTA SODA CO., Mitchell and Whitehall Streets.
MEDLOCK PHARMACY, Lee and Gordon Streets.
WEST END PHARMACY, Lee and Gordon Streets.
JOHNSON SODA CO., 441 Whitehall Street.
WHITEHALL ICE CREAM CO., 284 Whitehall Street.
T. J. STEWART, Cooper and Whitehall Streets.
GREATER ATLANTA SODA CO., 209 Peachtree Street.
ADAMS & WISE DRUG STORE, Peachtree and Linden Streets.
TAYLOR BROS. DRUG CO., Peachtree and Tenth Streets.
TAYLOR BROS. DRUG CO., West Peachtree and Howard Streets.
CRYSTAL SODA CO., Luckie and Broad Streets.
ELKIN DRUG CO., Peachtree and Marietta Streets.
ELKIN DRUG CO., Grand Theater Building.
JACOBS' PHARMACY, Alabama and Whitehall Streets.

Out-of-Town Dealers:

BENNETT BROS., 1409 Newcastle Street, Brunswick, Ga.
JOE N. BURNETT, 413-A King Street, Charleston, S. C.
THE GEORGIAN CAFE, East Clayton Street, Athens, Ga.
M. & W. CIGAR COMPANY, East Clayton Street, Athens, Ga.
COLLEGE CAFE, Broad and College Streets, Athens, Ga.
ORR DRUG CO., East Clayton Street, Athens, Ga.
BOSTON CAFE, North College Avenue, Athens, Ga.
SUNDAY AMERICAN BRANCH OFFICE, 165 East Clayton Street, Athens, Ga.

The Hearst's Sunday American Pennants are durably made in fast colors, with heavily embossed, felted letters. Each of them will artistically reproduce the colors and the seal or mascot of some great university or college.

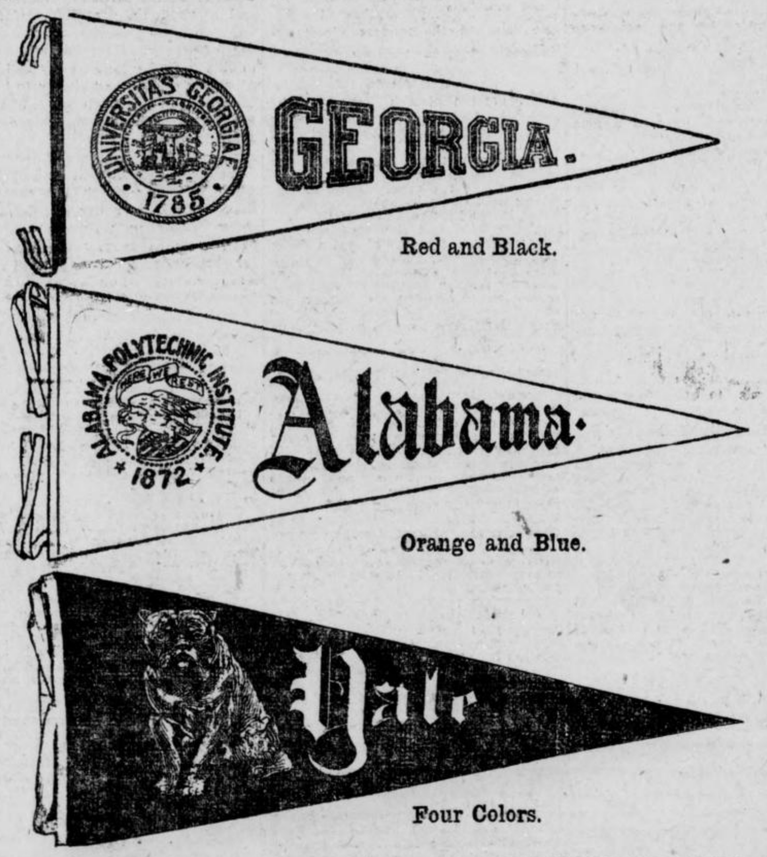

Look for the Pennant Coupon in next Sunday's issue of

HEARST'S SUNDAY AMERICAN

Georgian "Want Ad" Tablets Touch the Spot. Try Them if Business Is Run Down

GREAT PUBLIC NOT BITTER TO CORPORATIONS

Dissatisfaction With Business Conditions Exists, but There Is Little Revolutionary Spirit.

By B. C. FORBES.

"If I thought the great body of the American people were as bitter, as hostile to business as many of our legislators I would give up and retire," said one of the country's foremost men of affairs, a man who has built up an important industry, a director in corporations of the first magnitude and the possessor of a large fortune.

* * *

"Do you think the people are as discontented and antagonistic to capital as is often represented—as ugly as Vice President Marshall says they are?" I was asked.

* * *

What do YOU think? Are they? Is it a case of empty vessels making most noise? Or are the majority of American citizens deeply disgusted with the present order of things? Are they on the verge of revolt, as the Vice President alleges? Is widespread revolutionary sentiment cooped up in the average citizen's breast? Is unrest in the United States worse than in other lands? Or is all our fretting and fidgeting, our mania for reform and regulation, our striving after innovations merely part of a world-wide movement toward a fuller measure of democracy?

* * *

These are questions not easy of dogmatic answer. The Hearst publications reach a greater number of Americans than the publications of any other concern in the country, and experience has taught me that they somehow come nearer the heart-beats of the people than any other publications of which I have any knowledge. The readers have a flattering habit of speaking their minds, of voicing approval or disapproval of articles, of taking the writers into their confidence, so to speak. In this way one is able to feel the pulse of the people.

* * *

Hundreds—thousands—of letters come to the business news department—not only from the East, but from the Middle West, the Far West and the South, as what is here written is printed in Hearst newspapers covering virtually the whole Union. Judging by this mass of correspondence from men and women in all ranks of life, there IS a good deal of discontent, of dissatisfaction with existing conditions, of bitterness against corporations, of determination to compel reforms in many directions.

* * *

But of revolutionary, anarchistic sentiment there is extremely little trace.

* * *

Speaking broadly, a great section of the population have the conviction that most ultra-rich capitalists have done things they ought not to have done, and by the doing of which they have taken unfair advantage of the people at large.

* * *

Let me give extracts from some letters received within the last week or two.

* * *

C. H. Burnham, 131 State Street, Boston, writes:

On the strength of the interview given out by Jacob H. Schiff just before Mr. Harriman died—declaring Mr. Harriman was practically a well man—I bought Union Pacific, as at that time I believed Mr. Schiff, and it cost me a good many hundred dollars.

What do you think when Major Higginson comes out in an interview and says there is nothing the matter with the New Haven Railroad?

What is the answer, after reading what is going on before Commissioner Prouty?

* * *

From Corning, N. Y., "A Railroader on the Erie," criticising my articles on railroad subjects, writes:

Railroad managers and owners are nothing more or less than straight-and down thieves, robbing the public. They never tell how much they make. But anybody who becomes a railroad manager becomes a millionaire in a few years. They find fault about giving a few cents extra in wages to their men. But such as President Baer, the head of the coal trust, pays $100,000 for a private car. When such things as this are done it only makes you appear ridiculous in the articles you publish in favor of railroad robbers.

* * *

It is not my intention to-day to discuss the reasonableness or unreasonableness of hostility to corporations and capitalists, but only to indicate what the temper of a large section of the public really is. The subject will be worth considering again.

GREEK STARTS TO 'WAR;' THINKS SHRINERS TURKS

PENSACOLA, FLA., May 9.—Mistaking a body of Shriners, in their Oriental garb, for a company of Turkish soldiers, a Pensacola Greek went to a hardware store and purchased two automatic revolvers, saying he intended to "kill the Turks." The police explained to him that they were Shriners, not Turks. The company stopped here en route from Indianapolis to the Dallas conclave.

PRAY FOR MORE CHILDREN; STORK BRINGS TRIPLETS

NEW YORK, May 9.—The prayers of Lewis and Rebecca Isler were granted to-day when the stork brought them triplets. Since last January when their four children were burned to death in a fire which destroyed their home the Islers had offered up daily prayers for more children.

BEARISH BUREAU REPORT HAS LITTLE OR NO EFFECT

CHICAGO, May 9.—The Inter-Ocean says:

"Wheat traders while putting a bearish construction on the government report did not take it seriously. Some traders regarded the report as having been discounted by the recent decline of 5c. Bulls said they expect to see a continued good export business on every decline, and believe the market heavily oversold and in a position to be easily rallied.

"Those who were bullish on corn believe that there will be no great pressure of receipts for a week or ten days, or until after corn planting is finished. It was intimated that some of the heaviest sellers of late winter were on the buying side for the past few days.

"Oats specialists are inclined to go slow on the selling side until there are more satisfactory reports in regard to the crop from Central Illinois."

RAILWAY SCHEDULES.

SOUTHERN RAILWAY.

"PREMIER CARRIER OF THE SOUTH"

ARRIVAL AND DEPARTURE OF PASSENGER TRAINS, ATLANTA.

The following schedule figures are published only as information, and are not guaranteed:

No.	Arrive From—	No.	Depart To—
36	Birmingh'm 12:01 am	36	New York .12:15 am
35	New York . 5:00 am	40	Columbus . 5:20 am
13	Jacksonville 5:30 am	13	Cincinnati . 5:40 am
43	Washington 5:25 am	32	Fort Valley. 5:30 am
12	Shreveport . 6:30 am	36	Birmingh'm 5:30 am
16	Heflin . . . 8:20 am	7	Chatin'ga . 6:40 am
29	New York..11:15 am	12	Richmond . 6:55 am
8	Chatin'ga ..10:35 am	23	Kansas City 7:00 am
7	Macon . . . 10:40 am	16	Brunswick . 7:45 am
17	Fort Valley 10:45 am	29	Birmingh'm 11:30 am
21	Columbus ..10:50 am	38	New York..11:01 am
6	Cincinnati.. 11:10 am	40	Charlotte .12:00 n'n
2b	Columbus . 1:40 pm	6	Macon . . . .12:20 pm
30	Birmingh'm 2:30 pm	30	Columbus .12:30 pm
49	B'mingh'm 12:40 pm	30	New York.. 2:45 pm
39	Charlotte . 3:55 pm	15	Chatin'ga . 3:00 pm
5	Macon . . . . 4:00 pm	39	Birmingh'm 4:10 pm
27	New York . 5:00 pm	18	Toccoa . . . . 4:20 pm
15	Brunswick . 7:50 pm	22	Columbus . 5:10 pm
11	Richmond . 8:30 pm	5	Cincinnati . 5:10 pm
24	Kansas City 9:20 pm	23	Fort Valley. 5:20 pm
16	Chattan'ga . 9:25 pm	25	Heflin . . . 5:45 pm
19	Columbus . 10:20 pm	10	Macon . . . . 6:30 pm
31	Fort Valley 10:25 pm	44	Washington 8:45 pm
14	Cincinnati .11:00 pm	24	Jacksonville 9:30 pm
33	Jacksonville 6:50 am	11	Shreveport .11:10 pm
*17	Toccoa . . . . 8:10 am	14	Jacksonville 11:10 pm

Trains marked thus (*) run daily except Sunday.

Other trains run daily. Central time. City Ticket Office, No. 1 Peachtree Street.

SPECIAL NOTICES.

ATTENTION.

Camp W. H. T. Walker, No. 925, U. C. V., is requested to be at Ponce DeLeon Springs to-morrow evening at 3 p. m., promptly, May 10, 1913, in uniform.

By order of
J. B. Smith, Commander Pro Tem.
J. H. Sheinutt, Adjutant. 5-9-6

The friends of Mr. and Mrs. Edward L. Kendrick, Miss Mary Kendrick, Mrs. Mary Darden, Mr. and Mrs. F. J. Sweeney, Mrs. Mollie Ward and Mrs. T. J. Burke and Mrs. Sarah Keating and family are invited to attend the funeral of Mrs. Edward L. Kendrick to-morrow morning at 6:15, from the Church of Immaculate Conceptionn. Interment at Sharon, Ga. Carriages leave the chapel of P. J. Bloomfield Company at 5:15 a. m. 5-9-33

LOST AND FOUND.

LOST—Afternoon May 6, between Terminal Station and Third National Bank Building, gold locket; P. A. I. one side; J. E. N. on other. Phone Ivy 2974-L. 5-9-20½

LOST—About noon Thursday, between Keely's and Brown & Allen's, a white algrette. Finder please call Ivy 3905. 5-9-15

LOST—36x4 auto tire and rim on road between Atlanta and Grantville, May 7. Reward. C. S. Colley, Grantville, Ga. 39-8-5

LOST—Wednesday morning 17-jewel, gold case, Hamilton watch. Return to E. W. Wallace, 30 Peachtree Street, care Zakas' Bakery. Liberal reward. 46-7-5

LOST—Small black purse. Corner Pryor and Trinity Avenue, Wednesday, 7th, about 8:30, containing $5 bill. Call Ivy 5744-J. 5-7-25

LOST—Opal ring, set with six opals and one small diamond, either on East Point car or between Forsyth and Alabama and Empire Building. Phone M. 3739. 5-7-4

PERSONAL.

SUBSCRIBE NOW to The FOUR HUNDRED, the leading Society Paper of Atlanta. Bright, beautiful, artistic. $1 a year. The FOUR HUNDRED, 421 Kiser Bldg., Atlanta, Ga. 5-7-2

TREMAINE
The Mystic
Permanently Located in Atlanta.
125 WEST PEACHTREE ST.
Hours—10 to 7. Closed on Fridays.

DEVELOPS your personal magnetism and psychic powers by which your greatest wish can positively be realized. Convincing demonstrations of soul power. Consultation free. Teaches hypnotism and mental control. Bring this ad. 39-6-5

FORTUNES have been made in Atlanta Real Estate. Your opportunity is probably to-day. Read Real Estate ads in "Want Ad" section of The Georgian.

YOUNG LADIES taken for training at the Randolph Company Hair Dressing Parlors, 58½ Whitehall Street. 3-3-27

DR. GAULT'S Antiseptic Powder for women. It is cleansing, cooling and non-irritating. Can be used as a douche at any time with safety. It has no equal. Price $1 per box, postpaid. J. T. Gault Chemical Company, 702 Austell Building, Atlanta. 4-25-33

MATERNITY SANITARIUM—Private, refined, homelike. Limited number of patients cared for. Home provided for infants. Mrs. M. T. Mitchell, 26 Windsor Street. 11-9-57

IF YOUR ROOF leaks, call Roof Doctor, W. B. Barnett, Main 714. 1-1-7

ACME HATTERS HAVE MOVED TO 20 E. HUNTER STREET. OLD HATS MADE NEW. 4-23-42

THE GATE CITY DOLL HOSPITAL, 243 Courtland, near Cain, repairs all kinds of dolls. 203-24-4

SPIRELLA CORSETS.

OUR NEW spring models are out. Call for a corsetiere to come and demonstrate to you in the privacy of your home. 56 Howell Place. Phone West 428. 4-13-8

FLY SCREENS, FLY SCREENS, FLY SCREENS—Wood fly screens, metal fly screens, hardwood floors, Venetian blinds, metal weather strips furnished anywhere in the South. Write or phone W. R. Callaway, manager, 1403 Fourth National Bank Building, Atlanta, Ga. Main 5319.

FLY SCREENS—PRICE & THOMAS.
FLY SCREENS—PRICE & THOMAS.
FLY SCREENS—PRICE & THOMAS.
FLY SCREENS—PRICE & THOMAS.
Salesroom and office, 62 N. Pryor Street. Factory 86 E. Cain Street. Bell phone Ivy 4203. 4-6-70

SERIOUS RESULTS come from trusses improperly fitted. John B. Daniel, at 34 Wall Street, has an expert fitter and it will cost you no more to have him fit you, and it means insurance. 6-24-15

Want Anything?

TELEPHONES
Bell M. 8000
Atlanta

Telephone clerk will take your ad, and, if requested, assist you in wording, or will write the ad for you—that's his business. He will also make it as brief as possible to obtain the results desired. In order to accommodate customers, accounts will be opened by phone, but you will make payments promptly after publication or when bills are presented by mail.

Classified Advertising Rates:

1 insertion ...10c a line
3 insertions .. 6c a line
7 insertions ... 5c a line
30 insertions ..4½c a line
90 insertions ... 4c a line

No advertisements taken for less than two lines. Seven words make a line.

To protect your interests as well as ours, an order to discontinue an ad will not be accepted over the phone. Please make order to discontinue in writing.

No advertisement accepted from out of town unless accompanied by cash or forwarded through recognized advertising agency.

TELEPHONES
Bell M. 8000
Atlanta

LITTLE ADS THAT BRING BIG RESULTS

HELP WANTED.

Male.

WANTED—Reliable man for ice wagon; experienced hand preferred. Apply to Withers, 154 Whitehall. 5-9-46

WANTED—A hustling young man for high class advertising proposition, with fine opportunity for one capable of getting results. Apply Mr. Wilson, 319 Temple Court Bldg. 5-9-45

WANTED—Three first-class, experienced salesmen. Only A-1 men need apply. At Bass Dry Goods Company, 8 o'clock Saturday morning. 5-9-20

TEN HUSTLERS—To handle good local proposition; good commission. Apply between 4 and 6 o'clock. 512 Peters Bldg. Ask for H. K. Smith. 5-7-1

WANTED—Good house boy, able to work in garden and milk cow. Must have references and live on lot. Phone Decatur 389. 5-7-30

MEN WANTED with rig to introduce and sell eighty-five extracts, spices, medicines, etc. Big money. Wilson made $90 weekly. We mean business. Box 774, Dept. 13, Cedar Rapids, Iowa. 33-7-5

WANTED—Cook for small family at Kimballville Farm, 4 miles from City Hall and half mile from end of Highland Avenue and Copenhill car line; room in house. Salary $15 a month. Phone Ivy 4159-J. 5-7-13

ANSWER—Just as you have read this will others read your ad if you place it in the Want Ad columns of this paper. A word to the wise is enough.

WANTED—Two good white messengers with wheels; good salaries; work from 3 to 9:30 p. m. and on Sunday mornings. Apply Mr. Shields, circulation department Atlanta Georgian, 20 East Alabama Street. 205-5-7

PULLMAN porters wanted; references. For instruction. Write P. O. Box 804, Atlanta, Ga. 5-4-37

RESPONSIBLE parties to travel, either sex; salary and expenses; references. Room 4, Cumberland Hotel. 210-5-3

WANTED FOR U. S. ARMY: Able-bodied unmarried men between ages of 18 and 35; citizens of United States, of good character and temperate habits, who can speak, read and write the English language. For information apply to Recruiting Officer, Peachtree and Forsyth Streets, Atlanta, or 411 Cherry Street, Macon, Ga. 4-1-1

WANTED—Ideas. Inventors, write for list of inventions wanted and prizes offered by manufacturers. Also, how to get your patent. Sent free to any address. Randolph & Briscoe, patent attorneys, Washington, D. C. 7-11-23

DO YOU PLAY POOL? If you do, come to see "Bias" at the TERMINAL HOTEL POOL PARLOR. We sell 35c in checks for 25c. Good tables, good cues, and a nice bunch of clever boys. 2-10-24

DO YOU NEED HELP of any kind? A little "Want Ad" will get it for you.

WANTED—Drillmen and laborers for underground work. Drillmen earn $1.90 to $3 per day. Laborers earn $1.75 to $2.75 per day. Board $16 to $18 per month. Steady work. No labor troubles. Only white men wanted. Tennessee Copper Company, Ducktown, Tenn. 4-26-4

WANTED—Trammers and laborers for underground work. Wages $1.75 per day if they work less than 20 days per month, or $2 per day if they work 20 days or more per month. Contract trammers earn $2 to $2.75 per day. Also outside laborer at $1.50 per day. Company time, or contract work, loading and unloading railroad cars at which over $2 per day can be earned. Tennessee Copper Company, Ducktown, Tenn. 4-22-26

WANTED—Men to learn the barber trade; tools and position furnished. Atlanta Barber College, 10 East Mitchell St. 5-11-17

FREE ILLUSTRATED BOOK tells of about 500,000 protected positions in U. S. service. Thousands of vacancies every year. There is a big chance here for you, sure and generous pay, lifetime employment. Just ask for booklet T-412. No obligation. Earl Hopkins, Washington, D. C. 5-1-1

HELP WANTED.

Female.

WANTED—A smart girl and nurse. Phone Ivy 5935-J. 5-9-14

HALF-GROWN girl for maid work. Apply 167½ Whitehall Street. 5-9-16

WANTED—Good cook and laundress. 20 Fort McPherson. 5-9-21

WANTED—First-class cook. Must furnish good recommendations. Good wages to right party. East Point car. Bell phone. 5-9-22

WANTED—Experienced help on paper box covering machine. Apply Empire Printing and Box Co., 555 Whitehall St. 5-8-10

WANTED—Young lady stenographer. Apply Elyea-Austell Co., 35 North Pryor Street. 5-8-17

The MARKET BASKET for the BUSY HOUSEWIFE

Why Become Fatigued and Worried?

The weather is oppressive.
Let us help you.
We will lessen your troubles.
Don't go to the bother of making bread in the Summer time, you will find
Tip-Top Bread
As good as thine.

CHICKEN AND VEGETABLE DINNERS FOR THE WEEK

By ELBERT L. THORNTON.

Noonday meals of chicken and spring vegetables for the week:

MONDAY.
Baked Chicken Pie, Family Style.
New Potatoes. Spiced Beets.
Georgia Corn Bread.
String Beans and Onion Salad.
Lemon Custard Pie.
Buttermilk.

TUESDAY.
Fried Spring Chicken.
Brown Gravy.
Green Peas, Candied Yams.
Corn Muffins.
Potato Salad.
Rice Pudding. Custard Sauce.
Coffee.

WEDNESDAY.
Roast Chicken. Celery Dressing.
Potatoes in Cream. String Beans.
Egg Bread.
Tomatoes and Cucumber Salad.
Green Apple Pie.
Milk.

THURSDAY.
Chicken Stew With Rice.
Mashed Potatoes. Green Cabbage.
Georgia Corn Pone.
Mixed Vegetable Salad.
Dewberry Roll. Butter Sauce.
Buttermilk.

FRIDAY.
Chicken Pot Pie with Dumplings.
New Potatoes. Butter Sauce.
Turnip Greens.
Corn Cakes.
Lettuce, Egg Salad.
Strawberry Short Cake.
Coffee.

SATURDAY.
Smothered Spring Chicken.
Hashed in Cream Potatoes.
Fried Squash.
Hoecake Corn Bread.
Beet Salad.
Cocoanut and Bread Pudding.
Iced Tea.

SUNDAY.
Fried Spring Chicken and Corn Fritters.
Radishes.
New Potatoes. Parsley Butter.
English Peas.
New Asparagus. Buttered Okra.
Corn Gems.
Tomato, Lettuce and Egg Roquefort Dressing.
Fresh Peach Ice Cream.
Caramel Cake and Macaroons.
Red Currant Jelly and Cream Cheese.
Wheat Wafers.
Black Coffee.

The above meals are easily prepared and should not be very expensive, with the exception of the chicken. Fresh vegetables are very healthful and are certainly delicious.

The Market Basket advertisers look after the interest of our readers and keep a full supply of good things to eat at a reasonable price.

Don't forget to take this page marketing with you. It will help you select your meals and save you money also.

Never Again

Do I bake bread, is what she said.
She used Tip-Top Bread.
Enough said.

SEWELL'S

Money Saving Specials For Saturday

Buy from first hands and save 20 per cent to 50 per cent on your purchases.

Our tremendous purchasing power as wholesalers enables us to undersell all competitors. We retail at wholesale prices.

SOLID CARLOAD FANCY LEMONS, PER DOZEN 15c
Solid carload Pineapples, each 7c
Solid carload New Irish Potatoes, per pk.... 29c
Fresh String Beans, only, per quart 10c
Florida Tomatoes, per basket 15c
10-pound pail Silver Leaf Lard $1.39
Missouri Brand Breakfast Bacon, per lb.. 15c
Missouri Brand Hams, per lb. 19c
Missouri Brand Picnic Hams, per lb. 14c
Salt Mackerel, each 2 1-2c
35c can Libby's Asparagus 17 1-2c
Quart bottle Grape Juice 29c
Solid carload Poultry and Eggs.
Dressed Hens, dressed fresh on premises, per pound 17 1-2c

Sewell Commission Co.
Wholesale and Retail.
113-115 Whitehall St.
Branch store 164 Decatur St.

JONES' CASH STORE

124 Whitehall Street.
Bell Phone M. 428. Atl. 91.
We Deliver Saturday Specials.

Fresh, crisp, Snap Beans, per qt. 6c
Large, fancy Grape Fruit, each 9c
Fresh Country Eggs, per doz. 16½c
Fresh Country Butter, lb. 19c
25-pound sack best Sugar $1.17

Full line Fresh Meats at lowest prices. Fruits and Vegetables received daily.

Wood's SATURDAY SPECIALS

RED GRAVY COUNTRY HAMS 24c
Fancy Dressed Hens 20c
Pork Roast .... 17 1-2 and 22c
Porterhouse Steak 22 1-2
Porterhouse Steak, 22 1-2c and 25c
Lamb Chops 25c
Pure Pork Sausage.... 17 1-2c
Blue Valley Butter 35c
Prairie Rose Butter 35c
Kingan's Breakfast Bacon, 1-pound package 33c

Wood Bros.
165 Peachtree. 36 Luckie.
Bell Ivy 7086, 7087, 7088, 796.

Specials For Friday and Saturday

Legs of Lamb (whole) 15c
Round Slats 15c
Fancy Rib Roast 10c
Snapper Fish Slats 12 1-2c
Pork Chops 18c
Picnic Hams 17c
Lamb Stew 10c
Sausage 10c
Liver 10c

Get the middleman's profit. Come and see.

Campbell Bros.
89 Decatur Street.
150 Marietta St.

J. M. MOORE

THREE STORES

Fancy Country Table Butter 19c
Asparagus Tips 11½c
Assorted Flavors Pure Fruit Jam 8½c
Beef Steak 12c
Pork Sausage 17½c
Mixed Sausage 12½c

Special prices on Flour.
WE DELIVER.

J. M. MOORE
(3 Stores)

209 Whitehall, Bell M. 2394, Atlanta 1394.
52 Houston St., Bell Ivy 416, Atlanta 1613.
57 E. Hunter St., Bell M. 1484; Atlanta 1071.

JONES' CASH STORE

25 Pounds Best Granulated Sugar . . . 99c
With 1 lb. Special 35c Coffee or 1 lb. of Our Special 30c Tea

100 Pounds Sugar . . . $3.95
With 4 pounds of 35c Coffee or 4 lbs. of Our Special 30c Tea

No. 10 Snowdrift 86½c
COUNTRY EGGS 16½c
24 pounds Ballard's Flour 69c
Maxwell House or Luzianne Coffee, lb 28c
Meadow Gold or Elgin Butter, lb.. 34c

CASH GROCERY CO.
118-120 Whitehall.

Why Bake Bread At Home

When you can get just as good over the phone? Call your grocer and ask for
Tip-Top Bread.

CALL THE FARM PRODUCTS CO.

FOR FRESH COUNTRY Butter and Eggs

Fresh Butter, pound.. 25c
Fresh Cooking Butter, pound 20c
Hens, dressed, pound, 17c
Turkeys, Ducks and geese.
Fryers and Broilers.

129 South Pryor.
Main 3402. Atl. 815.

FOR PURE ICE CREAM *Send Your Orders to* GEO. MOORE

Atlanta Phone 1326. Bell M. 2323.
68-70-72 Central Ave. 5-2-1

EAT TIP-TOP BREAD
At all grocers.

Fresh Country Georgia Eggs 16c
Try Georgia Eggs. There's a difference.
Fresh Country Butter, for table use 25c
Fresh Country Butter, for cooking..... 20c
Georgia Cane Syrup 41c
Dressed Hens—dressed daily on premises 16½c

Continental Cash Gro. Co.
182 Whitehall.
Bell Phone M. 5312.

HELP WANTED.

Female.

A GOOD, reliable cook, small family; good wages; room on lot; references; none but good cook need apply. Mrs. Stockbridge, Ormewood Court. Soldiers' Home car line.

SHORTHAND COURSE, $15. 35 West Peachtree St. 4-20-28

RELIABLE, unincumbered, clean white woman for general housework. Must be willing to go to the country. Apply Saturday between 9 a. m. and 4 p. m. at 868 Austell Building. 5-9-8

WANTED—Young women and girls desiring attractive positions. Welfare of operators and clerks closely supervised by the company; their conduct on the premises carefully guarded by matron, woman supervisors and chief operator, who have complete control over the retiring and operating room. Short training course for those inexperienced; salary paid while learning. Salary increased upon being transferred to operating force, and for those becoming efficient, increased as they become worthy, with opportunities for ultimate advancement to $75 per month. References proving the standing of the applicant essential. Those having educational advantages preferred. Lunch room and comfortable retiring rooms provided with several hundred Carnegie Library books for the convenience of the operators. Matron and trained nurse in attendance. Apply 8:30 to 5, Southern Bell Telephone and Telegraph Company Training School, 25 Auburn Avenue. 3-26-25

WANTED—First-class cook and washerwoman. Call mornings, 319 Highland Avenue. 5-7-36

SALESLADIES from house to house. Must be experienced. Good proposition. Commission advanced. Apply 8:30 in the morning. 129 Edgewood Avenue. 41-7-5

WANTED—A good white girl for general housework and cooking in family of three; small apartment; good wages. 451 Washington, Apartment B. 5-7-9

HELP WANTED.

Female.

WANTED—Cook for small family at Kimballville Farm, 4 miles from City Hall, half mile from end of Highland Avenue and Copenhill car line; room in house. Salary $15 a month. Phone Ivy 4159-J. 5-7-14

BRIGHT, intelligent ladies to solicit subscriptions to a new society paper, beautifully illustrated and daintily gotten up. Liberal offers. Apply Circulation Manager, The Four Hundred, 421 Kiser Building, Atlanta. 5-6-31

EXPERIENCED P. B. X telephone operators and experienced local operators can secure attractive positions by applying to Mr. Robinson, Room 10, Southern Bell Telephone Main Exchange, 78 South Pryor Street. 4-6-71

GIRLS LEARN MILLINERY; best trade on earth for women; pay $60 to $100 a month. Write Ideal School of Millinery, 100½ Whitehall St. 3-29-41

Male and Female.

WANTED—Several good canvassers; guaranteed salary and commission. Apply at once, 35 West Harris. 5-9-48

WANTED—Experienced nurse, white or colored, for young children. 1669 Peachtree Street. 207-5-9

MEN, WOMEN—Get government jobs; excellent salaries. Write immediately for free list of positions obtainable. Franklin Institute, Dept. 49-C, Rochester, N. Y. 44-13-4

AGENTS AND SALESMEN

Wanted.

WANTED—Salesman for high-grade line ciders and vinegars; exclusive or side line; liberal commissions, with weekly settlements; fine opening for good man; references required. Burr Mfg. Co., Richmond, Va. 44-9-5

AGENTS AND SALESMEN.

PORTRAIT AGENTS—Send your work direct to artist and get better work. We get order out on time. Prices to suit your trade. Stevens Bros., 23½ Whitehall Street, Atlanta. 3-7-35

AGENTS—Chance to make big money calling on automobile owners; get our proposition to-day. The Clayton & Hunnicutt Co., Marietta, Ga. 40-10-4

PORTRAIT and medallion agents, or any one out of employment that wants to work for themselves, I have a proposition that you can make good money at and be independent. Call or write for particulars. A. F. Haynes, 13 Peters St. 207-5-8

SITUATIONS WANTED.

Male.

WANTED—At once, by young man, age 21, position traveling, distributing samples, tacking signs, etc.; any territory; references. Address C. J. T., 263 Hancock Ave., Athens, Ga. 42-9-5

WANTED—Position by an experienced soda dispenser and cigar clerk. Can furnish best of references. Address J., Box 905, care Georgian. 34-9-5

A HIGHLY competent and safe chauffeur (white) seeks place with family who appreciate skill. Edgeworth Apartment 22, 495 Spring Street. 5-8-201

WANTED SITUATION—Position in fire insurance office by young man. References furnished. A. B. C., care Georgian. 208-5-8

WANTED—Clerical work or collector's place; salary no object; seven months' experience timekeeping. J., 160 Spring Street. 35-8-5

A-1 SHOE SALESMAN, with three and one-half years' experience, desires position with some good firm; will consider anything reasonable. Address Shoe Salesman, 852, care Georgian. 36-8-5

SITUATIONS WANTED.

BUSINESS MAN of ample experience and extended acquaintance with the trade of Atlanta, desires connection as sales manager, correspondent, buyer or accountant. Highest references. Address A. V., Box 10, care Georgian. 45-9-5

WANTED—A job shoe salesman, four years' experience. Best references. Address L. D., Box 856, care Georgian. 30-8-5

CHRISTIAN YOUNG MAN, well known in city, wants position of some kind. Charles Gordon, 59 Plum Street. 27-8-5

WANTED—A position as city salesman. Best of reference. Phone Main 3470. 27-7-5

WANTED—Position by young man, aged 22, grocery or wholesale firm where there is chance for advancement. Trial is all I ask. Address A. W. Bowen, 85 Luckie Street. Ivy 3150. 48-7-5

WANTED—Position by young man of 30, in fancy grocery store; fifteen years' experience; good references. E. J. W., Box 30, care Georgian. 34-7-5

EXPERIENCED hospital attendant from New York, age 30, wishes position. Boorman, Bell West 827, Atlanta 4204. 40-8-5

REFINED, educated young man wants position as valet and companion; travel; references. P. Brooks, General Delivery, Atlanta. 25-8-5

FIRST-CLASS repairer chauffeur, guarantee good work; desires situation. Call Curgil, 506 North Butler. 208-5-4

BOOKKEEPER and auditor will straighten out your bookkeeping and office troubles. Trial balances made. Small sets of books written up. P. O. Box 836, Phone Ivy 7011. 5-4-13

SITUATIONS WANTED.

Female.

REFINED and educated young lady wishes position as governess for small children; good reference furnished. Address A. V., Box 10, care Georgian. 45-9-5

NEAT colored woman wants position in private home, office or store. Plain cooking and light housework. 175 East Baker Street. 204-5-9

YOUNG WOMAN wants place to care for widower's home and small children. Address Miss Lee, 23 Weyman Avenue. 205-5-9

I AM a good cook; my wages are $5 per week. Rear 122 Central Avenue. 200-5-9

WANTED—Cases to nurse by experienced sick nurse. Maternity cases a specialty. Rates reasonable. Best references. Call Ivy 7304-J, or West 1054. 5-8-8

POSITION as housekeeper or to care for child. Mrs. Farnsworth, 298 College Street, Macon, Ga. 40-8-5

A GOOD colored woman wants place to nurse. Can sleep on premises if necessary. 164 Harris St. 201-5-8

YOUNG LADY wishes to learn gentlemen's tailoring; references given. Address R. C., Box 851, care Georgian. 29-8-5

COMPETENT stenographer desires temporary work; nine years' experience. West 1212-J. 206-5-7

STENOGRAPHER wants position at once; will begin at a reasonable salary. P. O. Box 604, City. 37-7-5

WANTED—Position by practical nurse, five years experience; maternity cases a specialty. References by best physicians. Phone Main 3383-L. 206-5-8

Small Investment; Big Profit in Georgian "Want Ads"---Read for Profit---Use for Results

BUSINESS GUIDE

Ready Reference for the Business Man, the Artisan And the Public in General

Auction Sales of Furniture and Household Goods.

CENTRAL AUCTION COMPANY, 12 East Mitchell street, buys and sells everything; regular auction Tuesday and Friday. Bell phone Main 2424. 10-3-41

Blacksmithing.

STRUCTURAL STEEL AND IRON WORK.
WE make all kinds of metal windows and doors, also window gratings and hangers of all kinds. Anderson Bros. & Rich, 372 Edgewood Avenue. 4-2-7

Banks.

AMERICAN NATIONAL BANK, Corner Alabama and Broad street. CAPITAL AND SURPLUS $1,000,000.

Bicycles.

FOR BICYCLES and supplies, See D. Alexander, 54 N. Pryor. M. 3116. Repair Work a specialty. 3-27-51

CALL Main 1320, Atlanta 1436. Bicycle repairs and sundries. Atlanta Bicycle Company, 10 Peters Street. 2-15-66

Blue Prints.

DIXIE BLUE PRINT CO.
40½ LUCKIE STREET, Atlanta, Ga. Best equipment. Best prints of any size or kind. Lowest prices. Phone Ivy 5364. 4-28-12

Builders.

LET US BUILD you a home. Will buy you a lot or pay off your lot. Terms to suit. 400 Temple Court. Main 4189. 4-15-16

Carpenter and Builder.

ALL KINDS REPAIR WORK.
D. M. WHEELER, 19 South Forsyth St. Phone M. 4186. Atlanta 1547. 12-31-16

Carpets and Rugs Cleaned.

ATLANTA STEAM CARPET CLEANING COMPANY (Inc.) 27 West Alexander street. Phone Ivy 4186. Moist and dry cleaning. Rugs woven from your old carpets and rags. Porch shades made to order. 2-8-27

Coal.

Coal, Coke and Wood.

S. M. TRUITT & SONS, for dry wood and best coal. 1-31-21

Contract Painting and Wall Tinting.

J. A. JOHNSON, 397 W. Fair St., West 1288-J, for all kinds of painting and tinting.

Dentist.

BEST WORK

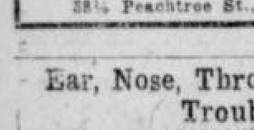

Crowns (22 k.) $3.00
Bridge work $3.00
Full set teeth $3.00
Filling 50c
R. R. fare allowed 25 miles. All work guaranteed 20 years.

Eastern Painless Dentists
38½ Peachtree St., Near Walton.
4-2-31

Ear, Nose, Throat and Lung Trouble.

DR. GEORGE BROWN, Diseases of the Ear, Nose, Throat and Lungs, 312-14 Austell Bldg. I have the only compound oxygen plant ever brought South and make this gas daily. Weak, nervous, anaemic and pale people are invited to call. 4-6-13

Engineering.

"Amo Engineers Are Questionable!" ENGINEERING questions of all kinds answered. Fee, $1.00. Amo House, Box 363, Atlanta, Ga. 5-3-5

Engineering and Machine Designing.

G. V. PLANT, M. E.
I DEVELOP YOUR INVENTION. Dixie Pattern and Machine Works, 262 West North Avenue. Main 2829. 4-5-17

HELP WANTED—A Georgian want ad will find it. If Mrs. L. A. Hollingsworth, 88 Culberson Street, will find this and have it marked when the "Want Ad" man calls Saturday he will present her with a dollar.

Fly Screens.

Fly Screens Made to Order.
OAKLAND CITY REPAIR WORKS. Carpenter and cabinet work a specialty. Call West 242-L. Atlanta 528. C. F. Dickey, Mgr. 5-1-37

FLY SCREENS.
METAL AND WOOD FRAMES; portable garages. W. J. Baker Company. Bell phone Ivy 926. No. 811 Empire Life Bldg., Atlanta, Ga. 5-1-4

FLY—SCREENS—FLY
COME SEE our Roll-away Screens, our Roller-bearing Screens, our Sliding Screens; none better. It will pay you to see our goods; get prices. 217 Kiser Bldg. Main 1319. Porter Screen Co. J. J. Crawford, Agent. 2-4-14

Fire-Proof Storage.

WE STORE HOUSEHOLD GOODS and pianos. Office and warehouse, 239-241 Edgewood avenue. Ivy 2037. John J. Woodside Storage Company.

Furniture Repairing and Upholstering.

FURNITURE repaired, upholstering, refinishing neatly done. Work called for and delivered. Young K. Carson, 479 Marietta street. Atlanta 3567. 3-5-6

W. L. LUNSFORD & CO., Upholstering, repairing and refinishing furniture of all kinds; satisfaction guaranteed. Phones, Atlanta 5950-F, M. 5111. 2-5-30

Fresh Oysters Daily.

VIRGINIA and New Orleans oysters on the half shell, 40c dozen. 77 Peachtree street

Furniture.

PERFECTION OIL STOVES.
Three-burner, including oven and vessels, complete, $12.50.
CAMERON FURNITURE CO.,
85 South Forsyth Street.
5-1-3

T. C. FURNITURE CO.
Cash or easy payments, 415 Marietta, Phone Atlanta 1797. 4-5-12

Hardware and Tools.

HARDWARE, tools, household specialties. 100 per cent value at 130 Edgewood Avenue. H. G. Martin. 2-11-41

Hat Cleaning.

STRAW HATS, 25c; Soft Hats cleaned and blocked, 35c. George's Hat Cleaning and Shoe Shine Parlor, 3½ E. Ala. Street. 4-10-11

Hatters.

ACME HATTERS make old hats look like new. Mail orders given prompt attention. 20 East Hunter street. 12-3-44

Instrument Makers.

E. A. BOSTROM MFG. CO., Instrument Makers.
NOW LOCATED AT 278½ EDGEWOOD AVENUE. All kinds of high-grade light machine work done. Special attention given to repairing of engineers' instruments. LEVELS and TRANSITS. 3-11-40

Jewelry.

IF your clock stops phone us. Bell Main 4633-J.
Santa Cole Co
5 SOUTH BROAD STREET.

Lighting Fixtures.

ELECTRIC and gas fixtures; all new styles; lowest prices. Queen Mantel and Tile Company, 56 West Mitchell street. Phone Main 681. 1-16-16

Lime, Concrete, Roofing, Stone.

LADD LIME AND STONE COMPANY. Lime, concrete and roofing stone. 915 3d Nat. Bank Bldg. 2-8-50

Machine Work.

MALSBY COMPANY.
Manufacturers of and Dealers in
MACHINERY.
438-40 MARIETTA STREET.
4-5-16

Mining Engineers.

ZEB W. AND W. F. SUMMEROUR. MINING ENGINEERS AND PROSPECTORS.
TWENTY YEARS' FIELD EXPERIENCE.
LOCATING GOLD ORES A SPECIALTY.
CHARGES REASONABLE. A1 REFERENCES.
ADDRESS AURARIA OR ROY, GEORGIA. 5-3-4

Mattress Renovating.

SANITARY MATTRESS RENOVATING—Factory new and up-to-date; moderate prices; give us a trial. Jackson & Orr Company, Means street and W. & A. R. R. Both phones. 3-20-14

BOARD WANTED—If you want boarders, Georgian "Want Ads" will find them. If Mrs. H. Kennedy, 29 West End Place, finds this and has it marked Saturday when the "Want Ad" man calls she will receive a dollar bill.

Roof and Gutter Work.

I REPAIR all roofs, gutters, all kinds sheet iron work. 33 South Pryor. Main 3127. T. W. Hooper. 3-4-62

Safe Cracksman.

Fire and burglar proof safes opened and repaired. C. C. Downes, 29½ Marietta Street. Phones M. 2146. Atlanta 4922. 4-5-11

Sand.

SAND.
SAND in any quantity and quality; prompt delivery. S. M. Truitt & Son. 1-13-32

Sewing Machines.

WE RENT new machines with complete set of attachments for $2 per month; also machines repaired; prompt delivery. Both phones 1893. Singer Sewing Machine Company, 79 Whitehall. 9-14-44

Shoes.

GET the best shoes for the whole family. Peacock & Drennen, 222 Marietta Street. 4-16-28

Shoe Repairing.

SHOES HALF-SOLED, SEWED, 50 CENTS.
At Gwinn's Shoe Shop, 6 Luckie Street, Opposite Piedmont Hotel. Both phones. 3-26-45

Stove and Range Repairing.

STOVE DOCTOR.
STOVE, range and furnace repairing. 61 South Pryor Street. Bell Phone Main 1460. Atlanta phone 1410. 4-10-10

DAN, THE FIXER.
STOVES AND REFRIGERATOR REPAIRING.
We sell second-hand gas stoves.
We sweep chimneys.
121 WHITEHALL STREET.
Atlanta phone 2235. Bell phone M. 2693

Transferring and Moving.

TRANSFERRING and moving a specialty. Prices reasonable. L. Stallings. Bell Phone Ivy 3094-J. 42-25-4

Trunks, Bags and Suitcases.

RETAILED AND REPAIRED.
ROUNTREE'S, 77 WHITEHALL ST.
PHONES: Bell M. 1576. Atlanta 1654.

Umbrellas.

"Taylor-Made" Umbrellas.
BUY from makers; all prices and styles; re-covering and repairing; every umbrella kept in repair free. Phone for salesman; prompt service.
TAYLOR UMBRELLA CO.,
116½ Whitehall St. 4-23-35

Violin Maker.

OLD VIOLINS BOUGHT, sold and exchanged; repairing a specialty. The Old Reliable Violin Dealer. Mays Badgett, 34½ Peachtree. 3-31-31

WANTED—Mrs. J. W. Jones, 101 Lucile Avenue, to find this ad and have it marked when the "Want Ad" man calls Saturday. He will present her with a dollar.

Wood.

WOOD.
SOUTH GEORGIA mill cut-offs by the carload or any quantity you may want. They make fine kindling. S. M. Truitt & Son 1-13-33

PIANO BARGAINS.

PIANOS AND PIANO PLAYERS.
SOLD at the lowest prices and on the most reasonable terms at which first-class instruments can be handled. Behr Bros., Newby & Evans, Ludwig and others. Call and see me before you buy.
WALTER HUGHES,
88 N. Pryor St.
3-29 3

POULTRY, PET and LIVE STOCK

Defects in Combs Of Chickens Often Mar Beauty of Fowls

Should Exercise Great Care in Breeding—Value by Judges.

EDITED BY JUDGE F. J. MARSHALL

The pea comb is a triple comb, or a series of three straight combs paralleling each other, and joined to each other at the base, each having small but distinct serreations throughout their length. The two outer rows being lower and thinner than the center one, the points formed in this way being so low and broad that they resemble rows of peas, hence the name given them. This comb should fit close and solid upon the head, rather than to stand up from the head and incline to turn from side to side.

The breeds having this comb are the Brahmas, Buckeyes, all the Cornish and Sumatra. The most common defect in these combs is the twisting from side to side near the middle. In other words, it is a kink in all three of the rows of points and makes the comb decidedly out of line when viewed from in front.

Another kind of comb that is often seen in one where the middle part of the combs show all right and is good shape in itself, but the sides are very faintly outlined and would almost be taken for a single comb at first sight. In mating up such stock for breeding purposes one is very likely to get some single combs and then the trouble has commenced.

The V comb is a very peculiar one and looks much like a pair of horns standing up from the center of the head. They show but very slightly upon the heads of the hens. On the well matured males it shows up all right. The comb in these breeds is, however, not considered a valuable asset, so that the smaller it is the better it is liked.

Value by Judges.

The comb is only valued at 4 points out of the 100. The breeds having this form of comb are as follows: All the Polish (which are eight varieties), the Houdans, Crevecoeurs, and LaFleche, French varieties.

Then we have the Malay and the Silkie, with the strawberry comb, which is not very much of a definite comb and is found only upon these two breeds of relatively small importance. The comb is really of more importance than is generally considered as a distinguishing feature of the breed or variety it represents. Take, for example, the Light Brahma, the variety which stands at the head of our list of thoroughbred fowls for recognized type in breeding and put a sort of mongrel type of comb upon it and what would it be worth? Or the Plymouth Rock and put a wrinkled turn-over sort of a comb upon it and a Rock man would simply laugh at you and want to know what it was mixed with.

It frequently occurs, however, that some of the larger combed hens of a variety are the heaviest layers. That is, they may have a comb almost too heavy for the breed, although of the right type, and be greatest layers of the flock.

Questions and Answers.

Judge Marshall:—Is it a good plan to breed pullets back to their sire? Some tell me it is just the thing to do, while others say it is detrimental to health. I would be very glad to have your opinion of it.

Monroe, Ga. S. J. R.

ANSWER:—While expert breeders of long experience take the chances of weakened vitality in the offspring for the sake of gaining some valuable points they have been striving hard for, yet, as a rule, it is not good policy to make a business of it. Unless you are sure you are going to be able to intensify a number of good qualities in the next generation, you had better not take the risk of multiplying a lot of serious defects.

You see, it is close inbreeding and is not a good policy for those who are not working for the very highest in type to undertake or run the risk of for health's sake. Of course, it is better to breed that way than to breed brother and sister together.

Eggs—All Varieties.

THE EGGS of different varieties of fowls will be found classified under their respective breeds in the future, instead of under the classification of "Eggs."

Orpingtons.

WHITE ORPINGTON eggs from grand birds, $1 a setting balance of season. Ivy 2614-J. 5-9-27

FINE Buff Orpington eggs, incubator lots, $1 per setting, $5 per 100. 126 Windsor Street. Main 3588. 5-3-20

S. C. CRYSTAL WHITE Orpingtons; eggs, $2, $3, $5 per setting of 15 eggs; old and young stock for sale. George M. Moseley, Menlo, Ga. 2-27-9

FOR SALE—One pen Keilerstrass White Orpingtons, one cock and four hens; also several trios of Cook's White Orpingtons; foundation stock direct from Cook farms. Write for prices. Mrs. F. O. Miller, Fort Valley, Ga. 3-12-16

Poultry—All Varieties.

FREE RANGE DUCK AND POULTRY FARM, Chamblee, Ga. Large stock of White Runners, Leghorns and Rhode Island Reds, enables us to ship fresh eggs, strong and fertile. Write for prices on stock and eggs if you want a bargain. 1-21-18

FOUND—One dollar, if Mrs. J. J. Martin, 401 Gordon Street, finds this ad and has it marked when the "Want Ad" man calls Saturday.

Plymouth Rocks.

BARRED ROCK eggs, pure and fresh, from the Georgia Poultry Farm; $1 per setting. On sale at 12 South Broad Street. 42-4-6

EGGS from prize-winning E. B. Thompson Ringlet Barred Rocks, either mating, $3 for fifteen, $5 for thirty. A. M. Kendall, Dallas, Ga. 3-8-11

Cows.

BEEF CATTLE—Thirty head of good beef cattle for sale and ten head of veal calves. J. R. Waldrip, Calhoun, Ga. Bell phone 1602. 41-9-5

COWS.
FIVE-GALLON Holstein and Jersey. Gentle, easy milker and free from tuberculosis. Has produced 388 pounds milk in last ten days. Don't even inquire unless you have ONE HUNDRED DOLLARS to invest. Can be seen at 50 Sycamore Street, Decatur. Frank A. Doughman, Attorney, 605 Fourth Nat. Bank Bldg. Telephone Main 1142 or Ivy 4000. 32-8-5

Dogs.

FOR SALE—English bulldog, stud, three years old, dark brindle, perfect white markings; pedigreed. Price and photo on application. At stud until sold. Fee $10. Lee W. Verdery, Augusta, Ga. 35-7-5

Horses, Mules, Vehicles, Etc.

GOOD BUGGY, $20; surrey, $20; pony cart, $15. Ivy 1497. 37-8-5

Poultry, Plants and Seeds.

H. G. HASTINGS & CO.
SEEDS, PLANTS AND POULTRY SUPPLIES. PROMPT DELIVERIES TO ALL PARTS OF THE CITY. PHONES 2568.

WHITE DIARRHOEA is the most dreaded of all diseases in little chicks, but if taken in time it can be cured easily. We sell Conkey's and Pratt's remedies for this disease and guarantee a cure. 25c and 50c package.

DON'T let the mites and lice get a start on you; disinfect the poultry houses and runs thoroughly with Pratt's Poultry Disinfectant. No germs can live where you use it and it leaves the place nice and clean. Quart 35c, gallon $1.00.

A GREAT many people advocate feeding baby chicks on a feed that has no corn. We have the Rice special feed that is absolutely free from corn. A good, clean feed at $2.50 per 100 pounds.

A NEW LOT of canary birds imported direct from Germany at $2.75 each.

IF YOUR BIRD needs a new cage, come in and see how complete our line is; we have them ranging in prices from $1.00 up to $5.00.

GOLDFISH GLOBES AND ORNAMENTS.

MEDICAL.

DROPSY CURED—Relieves shortness of breath in 36 to 48 hours. Reduces swelling in fifteen to twenty days. Collum Dropsy Remedy Company, 408 Austell Bldg., Atlanta, Ga. 5-25-11

DEWBERRY'S DELIGHT.
WORKS white you sleep. It acts on the liver, bowels and the kidneys and removes the foul waste matter from the intestinal tract that causes 90 per cent of all human ills. Office, 98 Ashby Street. 4-9-16

DR. EDMONDSON'S Tansy, Pennyroyal and Cotton Root Pills, a safe and reliable treatment for painful and suppressed menstruation, irregularities and similar obstructions. Trial box by mail, 50c. Frank Edmondson & Bro., manufacturing chemists, 11 North Broad St., Atlanta.

AUTOMOBILES—The speedy Cartercar will drive up to the door of Mrs. E. L. Daniel, 73 Walker Street, Saturday morning and she will receive a new dollar bill if she has this ad marked.

TYPEWRITERS FOR RENT.

ROYAL typewriters rented; one month, $2.75; three months for $7.00; special rates to students. Royal Typewriter Co., 46 N. Pryor St. Phone Main 2492. 4-25-17

TYPEWRITERS
GOOD machines rented anywhere, $5 for three months. American Writ. Mch. Co., 48 N. Pryor.

TEACHERS WANTED.

WRITE for record of our eight years' work. High class patronage. Efficient service. Foster's Teachers Agency, Atlanta, Ga. 64-8-4

EDUCATIONAL.

EMORY summer school; cool, quiet; fifty days from June 17. Latin, Greek, French, German, English, history, mathematics. Address E. K. Turner, Oxford, Ga. 5-9-1

DRESSMAKING—DRESSMAKERS.

DRESSMAKING—178 Washington St.; reasonable. Main 1978. 5-8-4

ATLANTA REAL ESTATE is increasing in value daily. Many bargains are offered in the Real Estate columns of the "Want Ad" section of The Georgian

THE ATLANTA GEORGIAN
Published by The Georgian Company, 20 East Alabama St. Atlanta, Georgia.
Entered at Atlanta postoffice as second-class matter.
Subscriptions Payable in Advance
One year, mail, postage prepaid, $5.00
Six months, mail, postage prepaid, 2.50
Three mos., mail, postage prepaid, 1.25
One month, mail, postage prepaid, .45
Subscriptions Payable in Advance.
Delivered by carrier, one year......$5.20
Delivered by carrier, six months.. 2.60
Delivered by carrier, three months.. 1.30
Delivered by carrier, one month .... .45
Delivered by carrier in Atlanta and other cities, one week .... .10

WANTED—MISCELLANEOUS.

WANTED—To buy on installment plan good second-hand Underwood typewriter. State full particulars. R. L. B., Box 689, care Georgian. 31-9-5

RUBBER-TIRED buggy and harness for pony. Call mornings, Ivy 6103. 205-5-8

I BUY MEN'S old clothes and shoes. Drop a card. I. Bock, 177 Gilmer St.

DROP A CARD.
We'll bring Cash for Old Clothes and Shoes.
"THE VESTAIRE."
166 Decatur Street.

WE PAY HIGHEST cash prices for household goods, pianos and office furniture. Cash advanced on consignments. Central Auction Company, 12 East Mitchell Street. Bell phone Main 2424. 8-26-26

FOR SALE—MISCELLANEOUS.

FOR SALE—Oak chiffonier, dressing table and sanitary bed with mattress, cover and two pillows. All for $25. Ivy 3500-L. 5-9-40

FOR SALE—Two good safes; one or both. Call Provident Loan Society, Inc., 14 Auburn Avenue. W. E. McMillen. 5-9-39

DESK (flat-top), quartered oak; 64 inches square; has four sets of drawers; can be used by four persons; good condition. Call 66 S. Broad. 5-9-17

FOR SALE—One set of E. P. Roe's works. Price $5. Call Main 4551-L. 5-9-31

FOR SALE—Furniture of seven-room house, cheap, including new piano. 91 Yonge Street. 201-5-9

PIANO—$125.
WILL SACRIFICE FOR CASH HIGHEST GRADE M. SCHULZ COMPANY PIANO, REPOSSESSED. ORIGINAL RETAIL PRICE $387. WILL ACCEPT $125. F. B. FISHER, 730 CANDLER BUILDING, ATLANTA. 5-9-3

ADJUSTABLE dress form, 36 to 44 bust, perfect condition, easily adjusted. Price $10. Phone 5078. 5-9-2

FOR SALE—Splendid upright piano. Will sell at a very low price for cash. Phone Main 5116-J. 25-9-5

FOR SALE, CHEAP—Modern soda fount, installed for business, and lease on corner store, in colored section. Address G. L. G., Box 442, care Georgian. 30-9-5

TICKET to Denver, first class, cheap, from Augusta-Atlanta via New Orleans. Limit June 1. Address P. O. Box 551, Birmingham, Ala. 29-9-5

FOR SALE—66-inch sanitary rolltop desk; cost $80; will sell for $45, brand-new. 707 Fourth National Bank Building. 5-4-50

DUNTLEY PNEUMATIC CLEANERS remove dirt and germs from rugs, carpets, floors, etc.; vacuum cleaners from $32.50 up; vacuum sweepers, $9.75. C. J. Daniel & Co., 446 Fourth National Bank Building. 12-2-11

FURNITURE—We buy and sell cash bargains. Southern Wreckage Company, 114 South Forsyth Street. Both phones. 1-17-5

GROCER'S ice box for sale cheap. 331 S. Pryor Street 5-8-23

FOR SALE—ANGORA GOATS, beautiful thoroughbred. J. W. Howard, 507 Candler Bldg. 5-8-202

SINGER sewing machine for sale cheap; first class condition. Phone Ivy 2560-J. 5-8-13

FOR SALE—MISCELLANEOUS.

GASOLINE plant complete, with four arcs, three inside, one outside; cheap. Call Main 9177 Bell, or 36 Standard phone for information. 203-5-8

IMMEDIATE SHIPMENT of our famous Nancy Hall sweet potato sprouts at $1.25 per thousand, or $1.50 delivered. We ship nothing but good strong stock, and guarantee entire satisfaction. The Bear's Head Farms, Pine Castle, Fla. 43-7-5

FOR SALE—About 10,000 second-hand bricks cheap; also vacant lot; big bargain. Apply 1045 E. Fair Street. 5-7-29

FOR SALE, CHEAP—Big cedar chest, $10, and cedar-lined wardrobe trunk, $15. Mrs. Johnson, Box 54, care Georgian. 203-5-7

FINE CARNATIONS 60c per dozen. Alta Vista Floral Co., 601 Sells Ave. West 135. 5-5-31

AUTOMATIC REFRIGERATOR
Pays for itself in ice-saving. $17.50 to $75.00.
C. H. MASON,
6-8 WEST MITCHELL STREET.

25 H. P. PORTABLE saw mill outfit for sale cheap. Royal Lumber Co., Atlanta, Ga.

SHAVINGS for sale. Two-horse load, $1.00. Royal Lumber Co., Oakland City. 5-3-20

FOR SALE—Bedstead and bureau in good condition; bargain for cash. Address Bargain, Box 102, care Georgian. 30-3-5

A NEW BROOM DOES NOT SWEEP CLEAN.
LET US prove this in your home by free demonstration. Full particulars at 107 Temple Court Building. L. R. Sires, agent. Phone Main 667. 5-2-30

FOR SALE—Two pool tables, practically new; been in use in club room and not hurt; must sell at once; bargain; original cost $400. Address P. O. Box 87, Jonesboro, Ga. 5-1-6

C. S. HULLS Headquarters. F. R. Logan & Co., Atlanta. 4-20-32

BANKRUPTCY blanks, $1.50 per set. Warranty deeds, bonds for title, Mortgages, contracts, Stock certificates and bonds. Bennett's, 25 South Broad. 201-20-13

FOR SALE—Sweet potato plants for sale, $1.25 per 1,000. L. W. Bates, Lakeland, Fla. 33-21-4

SEND $1 for 500 extra early sweet potato plants, lemon yams, or 500 Bermuda onion plants, the big kind. Address the Model Farm, Tifton, Ga. 3-20-7

SIGNS BROWN SIGN & PAINTING CO., 77½ Whitehall. M. 3780. 3-18-33

SAFES, FILES, cabinets, new and second hand. Gookin Bank and Office Equipment Company, 113-115 N. Pryor Street.

NEW RUBBER TIRES put on your baby carriage. Repaired, repainted and re-covered. Phone Ivy 3076. Robert Mitchell, 229 Edgewood Avenue. 2-13-9

KENT ON SIGNS signifies best quality. Kent Sign Co., 130½ Peachtree Street. 3-5-20

NO. 10 SNOWDRIFT 87½c, country eggs 13½c dozen, 40c coffee 28c pound, 30c coffee 22c, 25c coffee 19c pound. Cash Grocery Co., 118 Whitehall. 2-21-7

WE RENT good pianos $3 per month up. We sell good pianos $5 per month up. R. P. BECHT COMPANY. 107-108-109 Temple Court Building. Main 667. 2-19-26

The Georgian's Rent Bulletin

ROOM AND BOARD.

COZY INN.
ONE of the best located boarding houses in the city; twenty rooms; two years' lease; furnished with everything one could wish; new, up-to-date; electric lighted; half block from Peachtree; ill health the cause of sacrifice. 16 West Ellis. Ivy 6552. 46-9-5

WANTED—Boarders in West End home; large front room; best board. 332 Gordon. West 109-J. 5-9-35

A FEW BOARDERS wanted at 46 Houston Street. Ivy 6673-J. 5-9-37

SIX GENTLEMEN can secure first-class room and board with private family; large, airy rooms, bath. Apply 16 Ponce DeLeon Avenue, corner Church. Bell phone Decatur 138. 5-6-17

SIX GENTLEMEN can secure first-class room and board with private family; large, airy rooms, bath. Apply 16 Ponce DeLeon Avenue, corner Church. Bell phone Decatur 138. 5-9-19

LARGE, cool room and board in suburban home; good servants; large porches, shade trees, big vegetable garden, fruit, cows and chickens. Phone Decatur 389. 5-9-24

DELIGHTFUL rooms, with or without private bath; table board a specialty. Mrs. F. B. Gregory, 514 Peachtree Street. Phone Ivy 1499-J. 5-9-32

FOR RENT—To gentlemen only, with or without board, cool, delightful rooms, private home, on car line. 336 Pulliam. Main 5438. 5-8-26

402 PEACHTREE.
NICELY furnished rooms, with best of table board. Ivy 3157-L. 5-8-80

87 E. NORTH AVE.
BEAUTIFULLY furnished rooms, excellent table board. Ivy 2423-J. 5-8-27

ONE nicely furnished front room with board for couple or gentlemen, at 74 Forrest Ave. Ivy 4345. 5-8-16

WANTED BOARDERS—Splendid rooms and board in West End home. Bell Phone West 568-J. 41-8-5

BOARD for gentlemen; reasonable rate, all conveniences, pleasant surroundings, best fare. Write Box 60, Georgian. 25-7-5

CAN ACCOMMODATE two business men or ladies with nice cool rooms, also breakfast and 6 o'clock dinner. 30 East Cain. Ivy 2903. 5-7-12

ONE large downstairs room for two; private bath, hot and cold water; electric lights; terms reasonable. 223 North Jackson. Ivy 5235-L. 5-6-23

BEST MEALS IN TOWN, $3 WEEK. ROOM AND MEALS, $4. 197 SOUTH PRYOR. CALL MAIN 5048. 5-5-30

ROOM AND BOARD for couple, either sex, in private West End home; all conveniences; reasonable. Phone West 1255. 70 Grady Place. 5-5-26

COUPLE can secure front room and board; all conveniences. 338 West Peachtree. Ivy 6908-J. 5-5-23

WANTED—Boarders; nice rooms and board at 119 S. Pryor Street. 26-5-5

NEATLY furnished room with good board. 45 Irwin. Call Ivy 5843. 5-3-13

LARGE, light room, with board, in an elegantly furnished private, modern home, in the prettiest part of the city; everything strictly first-class; a real pleasant home to a refined, permanent couple; references. 619 West Peachtree. Mrs. Corey. Ivy 5635-J. 5-1-26

PEACHTREE INN.
Peachtree and Alexander Sts. American plan $7.50 week up. Room to yourself. European, $3 week up. 1-9-34

36 EAST NORTH AVE.
BETWEEN the Peachtrees; nicely furnished rooms and excellent table board. Ivy 6501. 4-28-16

NEATLY furnished rooms; homelike cooking, also table board. 127 Capitol Avenue. Main 5172-J. 4-23-7

WORK—If you want a position, Georgian want ads will find it. If Mrs. D. Alexander, 204 Oak Street, has this ad marked when the "Want Ad" man calls Saturday she will receive a dollar bill.

ROOMS AND BOARD.

Wanted.

WANTED—By young man, room and board, North Side. Address J. P., care Georgian. 203-5-6

WANT ROOM and board, private family. Would like to exchange part German, music and dancing lessons. First-class references. Address Beps, care Georgian. 201-5-7

TWO LADIES desire room and board in private family. Will furnish same. North Side preferred. References. Address Room, care Georgian. 200-5-7

Unfurnished.

TWO large rooms for housekeeping, in private home in Inman Park, by young couple without children. Ivy 6963-J. 203-5-9

ROOMS FOR RENT.

Furnished.

LARGE, well furnished front room; hot bath; close in. 20 West Harris St. 40-9-5

NORTH SIDE, four large rooms for light housekeeping; closet in each; porch and sink; gas on separate meters, second floor; private home; no children. 7 Boulevard Place. 5-9-51

COMFORTABLY furnished room, all conveniences close in; only $8; for summer. Mrs. A. C. Wilson, 158 Capitol Avenue. 5-9-200

FOR RENT—Two furnished rooms, adjoining bath; will rent separately if preferred; close in. Ivy 7255-J. 5-9-34

ONE nicely furnished room in the Corinthian Apartments for elderly or business lady only; connecting bath. Call Ivy 1717. 5-9-36

TWO nicely furnished rooms for light housekeeping. 158 Washington St. Main 1636. 5-9-38

NICELY furnished light housekeeping room; $3 per week. 388 Peachtree St., opposite Peachtree Inn. 38-9-5

FRONT ROOM in apartment; close in; walking distance. Phone M. 1249-J, or call 254 Central Ave. 36-9-5

ONE NICELY furnished room, all conveniences, at 43 West Peachtree. Ivy 2160. 5-9-28

NICE FRONT room on West Peachtree, with or without board. Ivy 2962-J. 5-9-30

FOR RENT—One clean, well furnished room; hot and cold bath attached. Ivy 1197. 5-9-25

TWO connecting rooms for light housekeeping; connecting bath. 289 Rawson Street. 5-9-23

WANTED—Business lady to make her home with private North Side family. All conveniences. Reference. Atlanta phone 1791. 33-9-5

LARGE upstairs front room; gentleman only; private home; screened windows, electric lights, furnace, hot water. 109 Forrest Avenue. Ivy 6310. 5-6-6

THREE ROOMS complete for housekeeping; all conveniences. Phone 6903 Ivy. 26-9-5

NICELY furnished front room, close in; reasonable; good location. 59 West Baker Street. 32-9-5

ROOMS FOR RENT.

Furnished.

LARGE upstairs front room; gentleman only; private home; screened windows, electric lights, furnace, hot water. 109 Forrest Avenue. Ivy 6310. 5-6-6

NICELY furnished large front room, with private bath. 64 Forrest Ave. 5-8-29

TWO light housekeeping rooms, adjoining bath. $15 per month. 371 Glenn St. 5-8-25

LARGE single furnished room; every convenience; reasonable. 343 South Pryor. 5-9-53

FOR RENT—Three furnished rooms, private bath, for housekeeping, on car line. 111 Cooper Street. 5-9-44

FOR RENT—Furnished rooms; every convenience; connecting bath, at 43 East Cain. Ivy 2020. 39-9-5

NICELY furnished room, dressing room, stationary washstand; prefer traveling gentleman; private home. Ivy 2188-J. 5-9-49

THREE nicely furnished rooms and kitchenette. Private home. Modern conveniences. Gordon Street. West 1026-J. 5-1-25

MARKET BASKET—If Mrs. J. B. Reynolds, 116 Oak Street, reads this as she does the Market Basket, and has this ad marked when the "Want Ad" man calls Saturday, she will receive a dollar bill.

FURNISHED front room, close in. 65 Woodward Ave. Main 1548-J. 5-8-18

LARGE room, four windows, nice porch, electricity, bath, telephone; close in. 62 Williams St. Ivy 6760-J. 5-8-20

FURNISHED rooms; private home; all conveniences; hot and cold baths. 19 E. Harris. Ivy 6349-J. 5-8-11

FOR RENT—Two lovely front rooms, neatly furnished, all conveniences, close in, for gentlemen. 137 Capitol Avenue. 5-8-5

TWO nicely furnished rooms to four young men; separate beds; hot water, bath; all conveniences. Ivy 1295. 358 Peachtree St. 5-8-15

THREE nice furnished rooms; hot and cold bath. Main 2286. 5-8-12

FURNISHED ROOMS—Near in; private location; cool rooms; for gentlemen. 11 Cone Street. 29-7-5

TWO connecting furnished rooms for rent. 306 South Pryor Street. 25-8-5

NICE furnished rooms, with bath, for light housekeeping. 108 Pulliam St. Phone Main 5045. 202-5-8

NICELY furnished room for rent on North Side; $20; all conveniences. Phone Ivy 3656-J. 5-7-11

ONE nicely furnished room for two gentlemen or couple without children, with or without board; private home; Grant Park section. Main 3606-J. 5-7-21

NEWLY furnished; private family; all conveniences; close in. 82 West Harris. Ivy 3607-J. 5-6-20

ONE furnished room for rent to couple without children. 39 West Linden. 5-6-21

LARGE front room, with board, in small family. 148 West Peachtree. Ivy 5775-J. 5-3-28

FURNISHED ROOM for rent, 293 North Boulevard. No children. Ivy 3406-J. 5-3-11

TWO furnished housekeeping rooms, $4 per week; front bed room, $2.50. 34 Carnegie Way. 49-7-5

VERY LARGE front room on first floor; all conveniences; $8 month. West 806-J. On car line. 5-7-37

TWO connecting rooms, furnished complete for housekeeping, in private family; sink in kitchen. All conveniences. 79 West Baker. 5-7-32

FOR SALE—If Mrs. H. M. Carter, 204 Lawton Street, will mark this and have it in hand when the "Want Ad" man calls Saturday, she will receive a new dollar bill.

TWO OR THREE beautifully furnished rooms, complete for light housekeeping; lovely pictures, electricity, sink in kitchen, hot bath. Bell phone. Best location, with owner. 290 Washington. 5-7-33

ROOM FOR RENT—Elegantly furnished; within three blocks of Candler Bldg. Call at Apartment 1, The Oglethorpe, 195 Ivy St., or phone Ivy 759. 205-5-7

TWO upstairs furnished rooms for housekeeping. 53 Crew St. 5-7-23

DELIGHTFUL front room, one block from Candler Building. Apply Apartment 1 The Wellington. Ivy 5983. 5-7-20

ONE nicely furnished front room; private home; $10 per month. 215 Courtland St. 38-7-5

NICELY furnished room; all conveniences; gentleman preferred. Main 2378-J. 5-5-22

NICE front room, suitable for couple or two young men, at 109 Washington. 5-5-25

LOVELY furnished front room, North Side, walking distance; private home. Phone Ivy 2098-J. 5-4-44

FRONT rooms, furnished, hot and cold bath, close in. 311 Whitehall, Atlanta phone 4810. 5-3-33

TWO very large furnished rooms, large closets, plenty of hot and cold water, excellent table board; also large garage; easy to get in and out. Apply 121 Capitol Square. 5-3-31

HANDSOMELY furnished large front room, private bath, shady lot; gentleman preferred. "Peachtree," Georgian. 95-4-5

BURGLAR PROOF—If Mrs. R. C. Ware, 419 Gordon Street, has this ad marked when the "Want Ad" man calls Saturday she will receive a dollar for the trouble.

Unfurnished.

THREE or four very nice connecting rooms for housekeeping; very reasonable rate; first or second floor. 343 S. Pryor. 5-9-54

THREE connecting rooms, to couple, in private family; sink in kitchen; bath and phone. Main 3940. 66 Woodward Avenue. 5-9-43

THREE connecting unfurnished rooms, close in; sink in kitchen; fine location. 303 Rawson Street. Atlanta phone 3335. 202-5-9

THREE OR FOUR rooms and kitchenette, connecting; downstairs; all conveniences. Call Miss Fuller. Main 2677-J. 27-9-5

THREE connecting rooms, gas, sink in kitchen, near Highland Ave. 428 Greenwood Ave. 5-8-22

FIVE beautiful upstairs rooms; bath, gas, electricity and use of phone, with couple. 11 North Moreland Ave. 206-5-8

FOUR ROOMS, upstairs; private bath, electric lights, gas; to refined couple. Atlanta phone 277. 5-7-15

TWO unfurnished connecting rooms, adjoining bath, suitable for light housekeeping, on good car line, with private family. Apply M. Overton. Ivy 3800. 5-7-17

THREE large connecting rooms to couple without children. 32 Castleberry Street. 5-7-16

ENTIRE first floor, consisting of four very large rooms and large hall. In first-class neighborhood. Call Ivy 6705. 5-7-18

SITUATION—A Georgian want ad will find it. If Mrs. A. B. Dickens, 188 Gordon Street, finds this and has it marked when the "Want Ad" man calls Saturday he will present her with a dollar.

ROOMS FOR RENT.

Furnished or Unfurnished.

FOR RENT—Room, furnished or unfurnished; electric lights, phone; between the Peachtrees; close in. Apply 12 East Pine St. 5-9-53

THREE connecting rooms for light housekeeping, furnished or unfurnished, with use of gas stove, for $8.60. 133 Fowler Street. 5-9-41

IN SUBURBS—Have three lovely rooms, connecting and convenient, would like to rent to refined parties; splendid location and neighborhood; very reasonable. Address F. K. A., Box 50, care Georgian. 5-9-11

ONE FURNISHED and two or three unfurnished rooms for light housekeeping. Walking distance. Main 5504-J. 5-9-28

ROOMS for rent, furnished or unfurnished. 467 Whitehall. 5-8-21

FOR RENT—Four large, beautiful unfurnished rooms; hall and private bath, hot and cold water; gas range, connected, suitable for light housekeeping, or will furnish and rent to gentlemen or en suite. Ivy 7089-J. 5-1-24

THREE comfortably furnished or unfurnished rooms for light housekeeping; refined home; would prefer middle-aged couple. Call mornings. 296 Rawson. Main 3376. 5-4-33

NICE furnished or unfurnished rooms; good location; close in; on North Side. Ivy 2903. 5-3-19

WANTED—Mrs. J. B. Smith, 133 Oglethorpe Avenue, to have this marked Saturday morning when the "Want Ad" man calls. He will give her a new dollar bill.

APARTMENTS FOR RENT.

Furnished.

FOR RENT—Cool, clean, well-furnished four-room and bath apartment; location perfect. Apply 231 West Peachtree. 5-9-52

NICELY furnished five-room apartment in the Colonial, 84 E. North Ave. Ivy 847-L. 5-8-33

FOR RENT—During June, July and August, nicely furnished upstairs apartment consisting of four rooms, bath and large hall, sleeping porch; also front and back porches. In quiet neighborhood and in the coolest part of city. Only a block and a half from car line. Has to be seen to be appreciated. For other information call Ivy 6085 or apply to 433 Spring Street. 5-8-9

SUITE of three delightful rooms, furnished for housekeeping; no children; private home; references required. 159 East Pine Street. Ivy 6823-J. 5-7-35

$10—FIRST FLOOR housekeeping apartments; extra good furnishings, parlor, phone and water; walking distance. Atlanta phone 5828-B. 5-6-27

Unfurnished.

NEW six-room modern apartment; second floor; bath, pantries. 95 West Tenth. Ivy 6125. 37-9-5

WANTED—To sub-lease my unfurnished apartment, all modern conveniences. Apartment H, 312 Rawson Street. Phone Main 5478-J. 5-5-24

APARTMENT NO. 5 Werner Apartments; three rooms; light and airy. Possession May 15. W. H. L. Nelms, 49 Washington Street. 5-4-38

FOR RENT—Six-room steam-heated apartment; close in; North Side. Stewart & Cooper, 317 Peters Building. Main 1228. 4-30-45

Furnished or Unfurnished.

FURNISHED or unfurnished apartment, located on Peachtree Street, near Tenth. Four rooms and bath. Will vacate at once. Address Box 250, care Georgian. 35-9-5

TWO ROOMS, kitchenette and bath; also garage; no children; references. Phone Ivy 2432. 5-9-26

HOUSES FOR RENT.

Furnished.

MY HOME, 302 Myrtle Street, furnished for summer months; seven rooms; two baths; $60 per month. Bell phone Ivy 62. 5-9-41

FURNISHED home, seven rooms, Juniper Street; cool and shady. F. L., care Georgian. 5-9-50

COMPLETELY furnished seven-room house for summer. References required. 98 Main 4170-L. 5-5-12

Unfurnished.

FOR RENT—Eight-room new house with sleeping porch, overlooking Piedmont Park. 118 East Eleventh Street. Price $40 month. Apply at 845 Piedmont Avenue. Thomas Mayson. 26-8-5

HOUSES FOR RENT.

Unfurnished.

445 LUCKIE STREET—Eight rooms; good location. 69 Central Place. Seven rooms, close in; cheap rent. Call Webster. Day, Main 2106; night 2506. 905 Fourth National Bank Building. 5-7-203

OUR RENT list describes everything for rent. Call, write or phone for one. Ivy 3390. Charles P. Glover Realty Co., 2½ Walton street. 2-13-49

GEO. P. MOORE,
Real Estate and Renting.
10 Auburn Avenue.
FOR RENT.

AT No. 212 Rawson Street, corner Central Avenue, we have a second-floor flat of six rooms, carrying all modern conveniences. The walls have just been retinted, and the house is in first-class condition; within ten minutes' walk of center of the city; close to school, and in best section on the South Side. Price $27.50.

NO. 8 Connecticut Avenue, Edgewood, Ga. At this number you will find a six-room cottage, with all conveniences, except bath; large lot; house is in good repair. This is an ideal place for any one who desires to raise chickens, as the lot is very large.

OFFICE SPACE FOR RENT.

OFFICE space for rent, with use of telephone. 419 Empire Bldg. Phone Main 3168. 5-8-19

DESK room for rent; also furniture; $5 month for space. 715 Temple Court. 204-5-8

DESK SPACE with use of telephone. Apply 533 Candler Bldg. 4-25-9

ROOMS WANTED

Furnished.

WANTED—Two connecting rooms, furnished for light housekeeping; Grant Park section preferred. Address P. O. Box 604, City. 36-7-5

HOUSES WANTED.

Furnished.

RESPONSIBLE person wishes to care for home during summer. Address G. Box 700, care Georgian. 33-8-5

You May Find Just What You Have Been Looking for in These "WANT ADS"

AUTOMOBILES
For Sale, Repairs and Accessories.

FORD RUNABOUT—Good running order; will sell cheap for cash only. Address Cash, Box 109, care Georgian. 43-9-3

WINDSHIELDS.
RADIATORS, lamps, fenders, repaired as good as new. Mfrs. all kinds sheet metal work. Warlick Sheet Metal Co., 248 Edgewood. 3-4-64

Castiron Welding
AUTOGENOUS METHOD.
AUTO AND ALL MACHINE PARTS.
METAL WELDING COMPANY.
MAIN 3013. 86 GARNETT STREET. 2-26-6

I HAVE a Baby Maxwell car in fair condition that I wish to trade for a late model Ford roadster and will pay some cash difference. C. A. Brown, Coleman, Ga. 5-9-4

FOR SALE OR EXCHANGE—One five-passenger combination Q Maxwell car, in good condition. Will trade for two-passenger Ford or sell cheap. Address Lock Box 22, Dallas, Ga. 61-5-4

BIG bargain in a five-passenger touring car; fully equipped; $299 cash. 35 N. Forsyth St. 5-7-8

Good Used Cars
At Reasonable Prices.

Courier Roadster, fully equipped, electric lights $275.00
Buick Model 10 Roadster, electric lights 325.00
Overland four-passenger, newly painted, new top 350.00
Primo Touring Car, new top and seat covers 450.00
Maxwell Roadster, Sportsman type, model Q, fully equipped, electric lights 375.00
Maxwell Touring, model G, four-passenger, fully equipped 450.00
Everett, 1912 model, foredoor, five-passenger touring car, fully equipped 575.00

These cars are in good running condition and worth more than the prices quoted above.

BUICK MOTOR COMPANY,
241 PEACHTREE ST. 4-11-3

WARNING TO INFRINGERS AND IMITATORS.
LIQUID TIRE TONIC IS PROTECTED BY U. S. DUYREA PATENT NO. 578551 AND ALL INFRINGERS, AGENTS OR USERS ARE HEREBY NOTIFIED THAT THEY MUST ANSWER IN THE COURT FOR VIOLATION OF THIS LAW. LIQUID TIRE TONIC COMPANY, KANSAS CITY, MO. 4-8-43

ATLANTA RADIATOR CO.
REPAIRING and manufacturing. Lamp and fender work. 72 Ivy Street. Atlanta phone 3816. 3-10-12

THOR MOTORCYCLES, repairs and accessories; best equipped repair shop in city. We will take care of you. Southern Motorcycle Co., 115 Edgewood Ave. 3-26-31

DOBBS TIRE REPAIR CO.
WE REPAIR AND SELL ALL MAKES OF TIRES AND TUBES. 226 PEACHTREE STREET. PHONE IVY 5646. 4-1-3

VULCORINE
IS ONE practical solution of the tire trouble; it is chemistry, scientifically applied; it has been examined and approved by Edgar Everhardt, professor in charge of department of chemistry at Atlanta College of Physicians and Surgeons, and is guaranteed to give satisfaction or money refunded. Vulcorine Co., 209 Peachtree St. 3-25-45

WE have several Flanders chassis and will build body and paint car to your order. Bargain prices. Don't buy any second-hand car until you see us. NORTH PRYOR GARAGE, NORTH PRYOR PLACE. 4-2-28

A 1911 FOR-PASSENGER CADILLAC; best car ever built and we will let you see us overhaul it and put it in brand new shape; price right. Come see it. Travis & Jones, 26 James Street, third floor. 3-1-54

Automobiles For Rent
DUNHAM MOTOR CO.
FIVE and seven-passenger cars. Garage, 112 East Ellis Street. Call Bell phone Ivy 2496 day, Main 4325 night. 3-21-23

Tire Repairing
HIGH-GRADE STEAM VULCANIZING. Retreading a specialty. Prompt attention given express shipments. Sanders-Steer Vulcanizing Company, 160 Spring Street, Atlanta, Ga. 3-28-15

Motorcycles.
MOTORCYCLES ** EASY TERMS ** BICYCLES.
EXCELSIOR motorcycles, high-grade bicycles; complete line new and used bicycles and motorcycles; complete stock parts and accessories; modern service depot. Lowest prices; easy terms. ALEXANDER-SEEWALD CO., 146-147-149 Edgewood Avenue. Phone Ivy 1609. PHONE FOR DEMONSTRATION. 4-1-22

LOST—Mrs. Dora Harper, 54 West End Place, will lose one dollar if she fails to read this and have it marked when the "Want Ad" man calls Saturday.

BUSINESS OPPORTUNITIES.

A QUESTION—Will some busy moneyed man answer. My new patented device will make you wealthy. How can I get your attention. Will some man with nerve reply? Address P. O. Box 740, city. 44-8-5

WANTED—Party with $2,000. Very good paying business. Address Box 877, care Georgian. 5-7-2

WANTED—Partner to push State agency; business will pay one 100 per cent; two thousand needed; bear investigation. H., Box 200, care Georgian. 5-7-5

WELL EQUIPPED job printing office in prosperous South Georgia city for sale; business good and terms can be arranged to suit the purchaser. Address Box 178, Swainsboro, Ga. 5-6-19

PATENT RIGHT FOR SALE.
A VALUABLE improvement on wall construction, damp, heat and cold proof; eliminates repairs; less insurance; perfectly sanitary. See the Modern Construction Company, rooms 408-409 Gould building, Atlanta, Ga. Phone Main 4398 3-2-6

BUSINESS GUIDE—If Mrs. L. P. Mitchell, 19 York Street, has this marked when the "Want Ad" man calls Saturday, he will present her with a dollar bill.

MONEY TO LOAN.

PLENTY money to loan on city property. Watt Kelly, Attorney, 400 Temple Court Building. 43-2-5

R. C. DESAUSSURE.
TIME and monthly loans negotiated on real estate. Room 813 Atlanta National Bank Building. 4-29-25

WE loan money on furniture and household goods. F. & J. Loan Company, 120 Decatur Street. 4-25-8

MONEY ON HAND for immediate loans on property in or near Atlanta. J. E. VanValkenburg, 501 Equitable Bldg.

MONEY FOR SALARIED PEOPLE AND OTHERS, upon their own names; cheap rates, easy payments. Confidential. D. H. Tolman, 820 Austell building.

WEYMAN & CONNORS.
ESTABLISHED 1890.
Mortgages on Real Estate. 4-1-3

FARM LOANS PLACED in any amount on improved farm lands in Georgia. The Southern Mortgage Company, Gould building. 7-13-1

WE HAVE plenty of money to lend at lowest rates on Atlanta and nearby property, either for straight or monthly payment plant. Also for purchasing purchase money notes. Foster & Robson, 11 Edgewood avenue.

SPECIAL HOME FUNDS TO LEND, any amount; 6 per cent. Write or call. S. W. Carson, 24 South Broad street. 4-1-17

MORTGAGE LOANS
On Atlanta Property.
BUSINESS BUILDINGS,
5 and 5½ per cent.
RESIDENCE BUILDINGS,
5½, 6 and 6½ per cent.

Your rate depends upon the location. Without notice you can pay back a hundred, any multiple of a hundred dollars, on the entire loan on any interest date.

TURMAN, BLACK & CALHOUN.
Loan Correspondents,
PRUDENTIAL INSURANCE COMPANY OF AMERICA.
203-8 Empire Building.

REAL ESTATE—If you want to buy or rent a home, read the Real Estate Section of The Georgian. If Mrs. E. C. Henderson, 57 Oglethorpe Avenue, finds this and marks it, she will be presented a dollar by the "Want Ad" man when he calls Saturday.

MONEY WANTED.

WANTED—To borrow $50 for 60 days; pay good interest and will give treble the amount of loan as security. Box 96, care Georgian. 5-8-200

6%—WE WILL PAY—6%
ON SAVINGS
IN SUMS of $500 to $5,000. The Merchants and Mechanics' Banking and Loan Co., 209 Grant Building. Tel. Ivy 5341.
Cash Capital $120,000.
Thos. J. Wesley, Cashier.
B. M. Grant, Pres. 3-11-50

REAL ESTATE FOR SALE.

ON one block of Ansley Park I have a lot 50x188 that I want to sell for $700. I will take $50 cash and $15 per month. Address "Mack," Box 17, care Georgian. 5-8-6

AFTER see Fernwood (Peachtree Road) before all the best lots are sold. Frontage 50 to 200 feet and depth 200 to 500 feet. Prices $250 up; no interest. Plats at Charles P. Glover Realty Company, 2½ Walton Street. Phone Ivy 5390. 5-8-7

MY EQUITY in choice West Side lot, worth $700 to $800, for a little less than $100. Address Real Estate, care Georgian. 31-8-5

AM LEAVING city and must sell my house at 23 Rosalia Street, near Grant Park; nearly new; good neighborhood; six rooms; all conveniences. B. F. Adams. 44-7-5

FOR SALE—By owner, one new, up-to-date two-story six-room house, North Side, 12 Greenwood Avenue; also new, modern five-room house at 58 Brooks Avenue; cheap city lots on time. Write J. M. Berriman, 515 Third National Bank Building, or phone Ivy 1421. 5-7-7

I HAVE two farms, 125 acres, and one 75 acres. Will exchange one or both for vacant lot. Call Milton, Main 2053. 5-3-24

LEASE OR SALE—Artistic bungalow; screened, tiled, furnace, garage. Address "Ansley Park," care Georgian. 93-4-5

LET US BUILD you a home. Will buy you a lot or pay off your lot. Terms to suit. 400 Temple Court. Main 4135. 4-18-43

I HAVE seven acres, three-room house, half block car line, all cultivated, fine for trucking; will exchange for small renting property. Call Milton, Main 2053. 5-3-24

Spring Street, near Twelfth Street, two-story nine-room house; price $6,500; $750 cash required; balance easy terms, if desired. Address G. A. Dunlop, 301 Mutual Building, Richmond, Va. 5-3-9

FOR SALE—Beautiful lot, 60 by 232 feet; $1,600; right on Peachtree. Easy terms. See me quick. Address Peachtree, Box 800, care Georgian. 5-2-4

FOR RENT—If Mrs. J. W. Jones, 12 Park Street, will find this ad and have it marked when the "Want Ad" man calls Saturday he will present her with a dollar bill.

REAL ESTATE FOR SALE OR EXCHANGE.

OFFER my nice home on North Side; mile limit, double car line, $8,500; easy terms. Good for investment. Owner. Phone Ivy 2414-J. 200-5-7

FOR BEAUTIFUL HOMES and building lots in College Park, the most desirable suburb of Atlanta, see I. C. McCrory.

REAL ESTATE WANTED.

WILL MAKE good cash payment on six-room cottage in North Boulevard section. Must buy soon. Renter, Box 849, care Georgian. 5-6-2

ANSWER—Just as you have read this will others read your ad if you place it in the Want Ad columns of this paper. A word to the wise is enough.

LEGAL NOTICES.

GUARDIAN SALE.
GEORGIA—Fulton County.
By virtue of an order of the court of ordinary of said county, granted at the May term, 1913, will be sold before the court house door of said county, on the first Tuesday in May next, within the legal hours of sale, the following property of the estate of Marguerite Smith, to-wit: A one-twentieth undivided interest in all that tract or parcel of land situate, lying and being in the city of Macon and County of Bibb, in said State, and distinguished in the plan of said city as parts of lots Nos. one and two (1 and 2) in block No. sixty-one (61), in the southeast common of the city of Macon, and fronting on Tattnall Street sixty (60) feet, and running back the same width one hundred and fifty (150) feet, and containing one-quarter of an acre, more or less, said lot adjoining on the three remaining sides the lands belonging to the estate of B. F. Ross, with an alley on the north, between said lands and the lot herein described, and being the residence of E. P. Smith, late of said County of Bibb, deceased, and being the same property contained and described in deed from Susan M. Persons and Clara F. Florence to Mrs. E. E. Smith and Mary E. Smith, recorded in Deed Book "DD" in the clerk's office of Bibb Superior Court, folio 541, on February 27, 188—, which one-twentieth undivided interest is probably worth one hundred and fifty dollars.
Terms cash.
MRS. LULA SMITH,
Guardian of Marguerite Smith.
HINES & JORDAN, Attorneys. 5-9-8

REAL ESTATE AND CONSTRUCTION NEWS

W. G. Raoul Property To Be Put on Market

Ten Lots Facing Piedmont Park. Druid Hills Sale—Improvements on Peachtree Road.

Ten lots in the estate of the late William G. Raoul, facing Piedmont Park, will be sold at private sale by the Forrest & George Adair real estate agency, according to announcement made to-day. The property was carefully assembled by Captain Raoul through a long period of years and this is the first time it has been offered for sale. The lots are on the west side of Piedmont Avenue, between Thirteenth and Fourteenth Streets. Several of them taken together were offered two years ago as a site for the State's executive mansion. The frontages are from 60 to 70 feet and the depths 150 to 200 feet.

Greenwood Avenue Sale.

Eugene S. Kelly has bought through his concern, the Charles P. Glover Realty Company, a residence lot on Greenwood Avenue, between Highland Avenue and Briarcliff Road, just west of Druid Hills, for $11,500. This lot is 305 by 169 feet. It was bought for investment from a client of the Glover agency.

Meetings at City Hall.

People who are working for a regrade of Whitehall and West Peachtree Streets are meeting this afternoon with the streets committee of Council at the City Hall, to urge improvements on their thoroughfares. The Whitehall Street matter is expected to be settled at this conference, and the West Peachtree question will be taken up later.

Foundry Street Purchase.

Mrs. Bertha Kline has bought through J. H. Ewing, of the Smith & Ewing real estate agency, a 40 by 100 foot lot on Foundry Street, between Elliott and Mangum Streets, for $2,250. A small house is on this property. The seller was L. M. Anderson.

Sale on Piedmont Road.

Deeds have gone to record in the sale March 6 of a large building lot at the northwest corner of Piedmont and Ivy Roads, from Claude E. Buchanan to Wesley Hirshburg, for $6,875. This lot is west of the William J. Stoddard place and in the neighborhood of other fine residences.

A bond for title has also gone to record in the sale March 31 of a 70 by 60 foot lot on Whitehall, near West Fair Street, to Nathan Wolfe by A. D. Greenfield, for $6,500.

Real Estate Activity.

An increase in different realty transfers as set forth in The Fulton County Daily Report shows the tendency of real estate to assume its normal aspect in the market. To-day's issue of this publication contained seventeen bond for title items and 32 warranty deed items, and led several real estate men to remark that the number was the best and most complete that The Report has ever issued.

Big Deals Coming.

Several important real estate deals are in the contract stage and should be announced early next week. One of these involves approximately $100,000 and there are a number of smaller figures.

Road Work at Buckhead.

County convicts are working fast to complete improvements on Peachtree Road, anticipating increased traffic which will come about June 1, when the Capital City Club takes charge of its country club at Brookhaven. The right-hand side of Peachtree Road, starting at Buckhead, has been macadamized nearly as far north as W. S. Witham's estate, and only awaits the steam roller to be put in good shape. Space between the car tracks has been taken on this northward trudge of the convicts. The work will proceed to the DeKalb County line and then the gang will turn back toward Buckhead.

County Commissioners are well satisfied with the work and predict that Peachtree Road will be in very good shape when Capital City golfers take their sticks to Brookhaven.

To Widen Roswell Road.

The proposition of widening the Roswell Road from Buckhead to Piedmont Road (formerly Plaster Bridge Road) has been revived. A year or two ago this matter was agitated. All property owners except one agreed to give 10 to 20 feet, and the opposition of the single owner blocked the project. Now E. T. Luckie, of the Holmes & Luckie Realty Company, has taken up the matter again, and he expresses confidence in the outcome. Mr. Luckie's idea is to lay out the Roswell Road so that whenever the demand is great enough on the part of the people along the route, a car line can be built to Roswell. Either this or the street car company can leave the wide thoroughfare to vehicular traffic and establish a private right-of-way close by.

PROPERTY TRANSFERS.

Warranty Deeds.

$65,000—The Corinthian Company to Realty Mortgage Commpany, lot 69x175 feet, southwest corner Ponce DeLeon Avenue and North Boulevard. May 6, 1913.

$1,400—Mrs. Lenoria N. Crawford to W. W. Hildebrand, lot 45x100 feet, northeast corner Western Avenue and Davis Street. July 8, 1903.

$6,000—W. V. Ogletree to Mrs. Lillian S. Sparks, No. 200 Angier Avenue, 70x150 feet, April 16, 1913.

$6,000—Mrs. Eugenia Balch to W. V. Ogletree, same property. May 3, 1912.

$2,500—Phenix Investment Company to same, lot 50x195 feet, north side Dill Avenue, 100 feet east of Elm Street. April 14, 1913.

$2,500—W. V. Ogletree to L. C. Butler, same property. April 14, 1913.

$2,250—Same to same, lot 40x130 feet, north side Lake Avenue, 43 feet east of Krog Street. April 14, 1913.

$2,500—Lee O. Swain to T. J. Pyron, six acres in land lots 224 and 227, adjoining Southern Railway property. December 14, 1911.

$2,300—Mrs. Mattie B. Coyne to L. F. Bowen, No. 55 Culberson Street, 50x210 feet. May 1, 1913.

$1,800—W. L. and Mrs. Sallie C. Clark to Mrs. Dessa Lane, No. 57 St. Charles Avenue, 52x200 feet. May 1, 1912.

$25,000—Walton Realty Company to Union Savings Bank, lot 88x47 feet, southeast side Bartow Street, 120 feet northeast of Walton Street. May 7, 1913.

$5,000—Same to same, lot 44x39 feet, northeast side Nassau Street, at corner of Tabernacle Place. May 7, 1913.

$15,000—Same to same, lot 30x89 feet, at intersection of Nassau and Spring Streets. May 7, 1913.

$1,500—Mrs. Mary E. Carman to Realty Trust Company, lot 3, block 24, Ansley Park, 95x218 feet, in land lots 55 and 56. April 14, 1913.

$900—Lafayette Wall to Grisham Investment Company, lot 30 by 100 feet, east side of Marietta Street, 225 feet southeast of Exposition Street. April 25.

$600—Charles J. Martin to Mrs. Lillie F. Owens, lot 50 by 200 feet, north side of McDonough Road, 100 feet west of First Avenue. April 18.

$775—Mrs. Helen Reed Turman to same, lot 100 by 150 feet, southeast side of Luther Street, 210 feet northeast of McDonough Road. April 18.

$700—Charles J. Martin to same, lot 50 by 200 feet, northwest corner of McDonough Road and First Avenue. April 18.

$3,100—W. M. Middlebrooks, Jr., to Mrs. Eula Talley Cook, lot 53 by 160 feet, west side of Lawton street, 325 feet north of Gordon Street. November 13, 1909.

$325—Guarantee Trust and Banking Company to Kate Sutherlin, lot 50 by 150 feet, west side of Kenwood Avenue, 150 feet south of Forrest Street, land lot 148, Seventeenth District. February 2, 1911.

$3,000—C. A. Upchurch to Walton Realty Company, lot 25 by 43 feet, southeast side of Bartow Street, 145 feet northeast of Walton Street. May 5.

$3,000—Same to same, lot 27 by 53 feet, southeast side of Bartow Street, 120 feet northeast of Walton Street. May 5.

$2,500—Same to same, lot 39 by 43 feet, southeast side of Bartow Street, 170 feet northeast of Walton Street. May 5.

Quitclaim Deeds.

$1—Mrs. Maggie B. C. Hayes to Walton Realty Company, 63 and 65 Bartow Street, 47 by 90 feet. May 7.

$250—Travelers Insurance Company to Mrs. Mary E. Carman, lot 95 by 218 feet, being lot 3, block 24, Ansley Park, land lots 33 and 56. March 4.

$1 and for Levy and Sale—Dan S. Walraven and George W. Hanson to M. Kantor, lot 100 by 400 feet, southwest corner of Amy and Ira Streets. May 6.

$5—Mrs. Mellie Faith et al. to Miss Eulalie Hulsey, lot 201 by 346 feet, south side of Georgia Railway and Power Company right of way, at east line of an eight-foot alley. Also lot 205 by 247 feet, at southwest corner of above lot on Stovall Street. April 15.

$10—Ben J. Massell to R. A. Sims, lot 50 by 150 feet, east side of Marietta Street, at A. S. Taylor's line. April 30.

Bonds for Title.

$11,000—W. A. Powell estate (by executors) to Walton Realty Company, lot 21x80 feet, southwest side Nassau St., 101 feet northwest of Spring Street. November 5, 1912. Transferred to Union Savings Bank May 7.

$12,000—Same to same, lot 21x51 feet, southwest side Nassau Street, 59 feet northwest of Spring Street. November 5, 1912. Transferred to Union Savings Bank May 7.

$1,400—James H. Low estate (by executors) to J. F. and Emma Reed, lot 34x124 feet, east side Walnut Street, 101 feet south of Foundry Street. May 7.

$4,000—Morris Friedman to M. M. Berger, 115 Stonewall Street, 29 by 106 feet. May 7.

$1,500—Mrs. Emma C. Connally to H. S. Berry, lot 125x300 feet, north side of Fulton Street, 100 feet west of Randall Street; also lot 125x150 feet, northeast corner Fulton and Harris Streets. November 18, 1912.

$7,150—Mrs. Agnes H. Almand to Mrs. Lizzie C. Lewis, 100 East Avenue, 50 by 165 feet. May 7.

$7,000—Mrs. Isabel D. Cameron to Joseph Gentilhon, 334 Central Avenue, 81x128 feet. April 5.

$50,000—Mrs. Josephine Inman Richardson to J. Carroll Payne and Eugene V. Haynes, lot 20x140 feet, south side Decatur Street, 120 feet southeast of Courtland Street. May 7.

$50,000—Same to same, lot 20x140 feet, south side Decatur Street, 140 feet southeast of Courtland Street. May 7.

$50,000—Same to same, lot 20x140 feet, south side Decatur Street, 160 feet southeast of Courtland Street. May 7.

$50,000—Same to same, lot 20x140 feet, south side Decatur Street, 180 feet southeast of Courtland Street. May 7.

$50,000—Same to same, lot 19x140 feet, south side Decatur Street distant 101 feet southeast of Courtland Street. May 9.

$10,000—Union Savings Bank to H. J. Bruce, lot 44x39 feet at northeast side Nassau Street, at corner at Tabernacle Place. May 7.

$8,480—L. C. Hopkins to B. M. Grant and Lee M. Jordan, lot 195x400 feet east side Habersham Road, 1,530 feet south of Pace's Ferry Road. April 29, 1912.

$7,000—James D. Perkins to M. Seitz, lot 44x125 feet, northeast corner Linden Avenue and Bedford Place. May 2.

$13,750—Claude E. Buchanan to Wesley Hirshburg, lot 275x340 feet at intersection of Plaster's Bridge Road and Ivey Road. March 6.

Loan Deeds.

$3,500—Mrs. Dessa Lane to Equitable Mortgage and Trust Co., No. 57 St. Charles Avenue, lot 52x200 feet. April 30, 1913.

$2,500—Andrew C. Woolley to Home Life Ins. Co., lot 50x260 feet, east side Maddox Drive, 240 feet south of Avery Drive. May 8, 1913.

$15,000—James H. Gilbert to New England Mutual Life Ins. Co., No. 70 South Forsyth Street, lot 34x105 feet. May 7, 1913.

$330—B. E. Woodall to Bank of Campbell, lot 50x156 feet, northeast side of Elizabeth Lane, 205 feet northwest of Main Street. May 2, 1913.

REAL ESTATE FOR SALE.

Sharp & Boylston

FOURTH WARD INVESTMENT.

THIS IS THREE NEGRO HOUSES ON HILLIARD STREET, NEAR HIGHLAND ALWAYS RENTED FOR $31.40 PER MONTH. PRICE $3,000 AND CAN MAKE TERMS. THIS IS OVER 12 PER CENT AND A GOOD BUY.

REAL ESTATE FOR SALE. HOUSES FOR RENT.

W. A. FOSTER & RAYMOND ROBSON
EDGEWOOD AVENUE.
REAL ESTATE, RENTING AND LOANS.

FOR SALE.

ONE of the most beautiful bungalows in Inman Park for $5,000. Owner was offered $6,000 for this place a few months ago, but now leaving city and is willing to make the sacrifice. No information over phone. See Mr. White.

SWELL modern bungalow on North Side in rapidly growing section. Good buy for $5,000. Druid Hills neighborhood. Easy terms. See Mr. Martin.

IN THE FOURTH WARD some property on two good streets, renting for $68 a month; $6,000; one-half cash. This is good property and a splendid investment. See Mr. Cohen.

EAST FOURTH STREET, a dandy eight-room two-story house; has all the conveniences; large lot. This is in walking distance of the city and is well worth the price, $6,500, with terms. See Mr. Martin.

IN EAST LAKE SECTION, where advances in value have been steady and will continue, we have sixteen and a fraction acres with a good bungalow on same; young fruit trees; beautiful grove land; about one-half in cultivation; $8,000 will buy this. Reasonable terms can be arranged. See Mr. Hook.

IF YOU HAVE MONEY to lend, we can place it safely.

FOR RENT.

106 RAWSON STREET.

OUT on Rawson Street at the above number, between Crew and Capitol, we have a two-story, nine-room residence, has cabinet mantels, tiling hearths, gas, two baths, sink in the kitchen, situated on a lot 60x150 feet, in a nice neighborhood, convenient to schools, churches and car lines and within walking distance of the business section of the city. Price $45.00.

46 WILLIAMS STREET.

ON THE left going out Williams Street, between Harris and Baker, we have a two-story, nine-room residence, with cabinet mantels, tiling hearths, electric lights, gas, bath and sink in the kitchen. Has stationary washstand, china closets. The walls have been freshly tinted, and the whole house is in good condition, convenient to school, churches, and car lines, and within close walking distance of the business portion of the city. A fine location for roomers and boarders, including city water, $42.60.

WE HAVE a long list of other houses.

FOR RENT.

6-r. h., 254 Spring Street	$30.00	6-r. h., 16 McCloud Ave.	$20.00
6-r. h., 90 Holderness, May 15..	27.50	6-r. h., 95 Clifton St.	17.50
6-r. h., 271 Spring Street	25.00	6-r. h., 25 St. Paul Ave.	25.00
6-r. h., 340 Crew St.	22.50	6-r. h., 46 Ormond St., May 18.	22.00

WE PUBLISH A WEEKLY RENT BULLETIN, giving a good description of everything we have for rent. Get a copy.

JOHN J. WOODSIDE.
Atlanta Phone 618 12 AUBURN AVE. Bell phone Ivy 671.

GARAGE FOR RENT

WE HAVE one of the best garage propositions in the city. A building containing about 6,000 square feet to a floor and five floors, 30,000 square feet.

WHY not go up in the air with the building and pay ground rental than spread out on the ground and pay high prices.

ELECTRIC elevator to carry any cars—electric lights and all equipment.

COME up and get a price if you are interested in a garage proposition three blocks of Peachtree and downtown.

THIS city hasn't another such proposition to offer.

Turman, Black & Calhoun
203-8 Empire Building.

REAL ESTATE FOR SALE. REAL ESTATE FOR SALE.

GRAND AUCTION SALE

DO YOU WANT A

Home in Atlanta Suburbs

Where you can live in a nice, growing town, with good schools and good churches, surrounded by congenial neighbors—yet, where it is convenient to the city?

You Do!

Then come with us on SATURDAY MORNING, MAY 10th, to

Stockbridge, Ga.,

Where we are going to hold a big auction sale of NINETY BEAUTIFUL LOTS, all inside the corporate limits, and all lie level and nice for building purposes. About 20 are good business lots, right in town. This is the property of Mrs. L. J. Dorsey.

Stockbridge is just eighteen miles from Atlanta, on the Southern Railroad to Macon. It is a live, progressive town, and even if you should not decide to live there, you can make a good and profitable investment in one or more of these lots. Good railroad schedules make it convenient for the residents of the town.

TERMS ARE SO EASY—anybody can buy—ONLY $10 CASH, $5 a MONTH.

FREE BARBECUE FOR EVERYBODY.

A good brass band will furnish catchy music.

We are going to give away three good lots and a few other things. You might pick up one of these. So come go with us.

Train leaves Terminal Station at 7:45 a. m. Meet us there—enjoy the day with us—and at the same time make a good profit for yourself.

UNITED BUILDING CO., Agents.
400 Temple Court.
COL. WATT KELLY, Auctioneer.

REAL ESTATE FOR SALE. REAL ESTATE FOR SALE.

EAST LAKE

A NUMBER of high-class homes are now being built at East Lake, forecasting values of $40 to $50 a front foot.

WE HAVE 400 feet on Skiff Avenue, fronting east and facing the club grounds; will sell entire tract for $4,000. Terms: $1,000 cash; balance 1, 2 and 3 years—7 per cent.

Forrest & George Adair
Second Floor Atlanta National Bank Building.

WILLIAMS-HARTSOCK CO.
Real Estate and Builders
Main 2106 4th National Bank Bldg.

ANSLEY PARK—Modern six-room bungalow on a $2,500 lot. Near car. Now look—the price is cut to $5,000, and the terms are—see us, but hurry.

JUST OFF Ponce DeLeon and right at Druid Hills, on an unsurpassed street, we have a beautiful east front lot. It's worth $2,750, but the owner has given us a two-days' price of $2,150. An inquiry will convince you that this is your opportunity.

IN DRUID HILLS, on a 100-foot front lot, we have an excellent eight-room HOME. It's a bargain at $12,500.

ST. CHARLES AVENUE—Good little home on a lot 50x207 feet to an alley. $3,500 on terms gets this. The owner of this put the gain in bargain.

THREE BLOCKS from Peachtree, five from Georgian Terrace, on swell street, six-room bungalow; furnace, etc. Owner leaving city. $5,750, $500 cash.

WE BUY, build, sell and exchange, so let's get together.

FOR SALE JOHN J. WOODSIDE

48 HIGHLAND AVENUE
(Large Lot)
WELL BUILT cottage on lot 50 by 199 feet. Price cut to $3,000. See us promptly for this.
THOS. R. FINNEY, Sales Mgr.,
12 "Real Estate Row."

Best Apartment Site in City

50x150 ON CORNER.
LIES absolutely level and on corner of two of Atlanta's choicest residence streets. Two car lines. This is cream. $10,000 on terms.
2-STORY, 7-ROOM HOME—$4,000.
Right off North Boulevard and the car line near Ponce DeLeon Avenue, two-story, seven-room home. Splendid condition and well arranged. $4,000 on terms. Get this $5,000 place at this low figure.

THOMSON & LYNES
18-20 WALTON STREET. PHONE IVY 718.

FOR SALE BY OWNER

WHY GO out three miles and pay $6,500 for a cottage on a raw lot in the hot sun when you can get a modern two-story house with reception hall, parlor, library, dining room, kitchen and 4 bed rooms, an elevated level lot 50x200, beautifully sodded lawn, handsome shade trees, roses, cherries, peaches, figs in bearing, all for $6,500 on easy terms, simply by coming direct to the owner? House in perfect condition. This is on main street, too, where values are steadily increasing. Call at 395 Capitol Avenue and look it over. It's a bargain.

Gardner Property---Forrest Avenue

ONE BLOCK East of North Boulevard—$1,000 to $1,250 per lot, on terms of $250 cash—balance to suit. This property is opposite the Forrest Avenue School.

J. R. SMITH & J. H. EWING
REAL ESTATE, RENTING, LOANS.
Ivy 1513. 130 Peachtree Street. Atlanta 2865.

Fourteenth Street Residence ForSale or Exchange---$3,000 to $5,000 Sure Profit

ON FOURTEENTH STREET, WEST, just a few doors from Peachtree, we own a strictly modern, up to date and practically new residence of nine rooms. This place also has a cement driveway, a garage, and the lot is 50 by 180 to an alley, and is on the south side of the street. The house itself is attractive, has all conveniences. The street, as everyone knows, is one of the most select North Side residence streets. We will sell this property $2,000 under value. On this basis, $6,000 cash will be required, balance of $6,500 will be divided into seven or eight annual payments if desired. $3,000 to $5,000 profit here sure in next three years. Several parties have applied for lease at $75 per month. This means about 7 per cent net on the investment.

Or we will exchange the property for well located income city property; accept or pay difference.

GEORGIA LAND AND INVESTMENT CO., Owners
Ivy 5522. 60 1-2 North Broad St.

FOR SALE BY
GREENE REALTY COMPANY

GRANT PARK COTTAGE.

We have a 6-room cottage on one of the prettiest South Side streets, has all conveniences, and a real home to be appreciated. Only $3,500, on terms. SEE US QUICK.

511 EMPIRE BLDG. REAL ESTATE, RENTING, LOANS. Phones 1599

IMPERIAL COUNCIL OF SHRINERS: We want you in 1914. A hearty welcome awaits you.
JOHN J. WOODSIDE
THOS. R. FINNEY, Sales Manager.
12 "Real Estate Row."

THE ATLANTA GEORGIAN
Published Every Afternoon Except Sunday
By THE GEORGIAN COMPANY
At 29 East Alabama St., Atlanta, Ga.
Entered as second-class matter at postoffice at Atlanta, under act of March 3, 1879.
Subscription Price—Delivered by carrier, 10 cents a week. By mail, $5.00 a year.
Payable in Advance.

If You Are in Debt, You Are a Fly Glued to the Flypaper.

The More You Struggle, the Tighter You Stick. Soon Your Courage Is Gone and You Are a Dead Fly.

Copyright, 1913.

The picture at the top of this page is a picture for more than half of all the people in this country.

More than half the people are in debt—that is to say, they are living beyond their means, or they are spending every cent.

And the man who is spending every cent he gets is actually in debt and running in debt, for he is running in debt **TO HIS OLD AGE**, when he won't be able to make, and won't be able to spend, and when the spending of to-day means debt later.

Those that are in debt know what debt is. There is no need to tell them about it.

First you owe $50 if you are a little man, or $50,000 if you are a big man.

And then you owe $100—or $100,000 if you are big.

For a while you struggle and plan. You are going to pay it off soon. It is a good thing to use "**O P M**," that is to say, other people's money, in the effort to get ahead.

You tell yourself that all the big men have used their credit and borrowed and gone ahead rapidly.

It all sounds very nice and plausible.

But remember that **YOU KEEP GETTING IN DEEPER.**

The fly lights on the fly paper, perhaps with only one leg at first. He says this is nothing, and puts down the other leg to push himself off.

AND THEN HE IS STUCK FAST.

And then he says to himself: "I will fly away from this fly paper," so he begins flapping his wings. And both of his wings stick to the paper.

There he is with his feet stuck and his wings stuck and only his head free.

That fly feels about as independent and hearty as you do if you are in debt. And he says: "I can get off of this paper easily enough when I get ready. I'll just put my head down and push myself off."

He buzzes for a while. **THEN HE PUTS HIS HEAD DOWN ON THE FLY PAPER, TO PUSH HIMSELF OFF.**

Then his head sticks tight; he begins to choke.

By and by he rolls over on his side, he sinks into the sticky surface—**AND THERE IS ANOTHER DEAD FLY.**

So it is with men in debt. So it will be with you if you stay in debt.

The only hope for the fly, the moment he feels one foot on the fly paper, is to use those wings and fly away, not putting in the other foot; flying off as quickly as he can.

And a million times wiser and better is the occasional rare fly, who sees the other flies sticking to the fly paper and says: "I don't like the look of those flies; I'll stay away from them."

Look at the people in debt. See their worry. See the anxiety of the mother, reflected in the children.

See the lack of standing, the extravagance and the poverty mixed together.

You can't mistake the human fly stuck on the fly paper of debt.

Since you cannot mistake him, why not keep away from that fly paper?

Debt makes everything worthless.

If you owe a thousand dollars, it seems rather foolish to save ten or twenty.

You feel that you might as well spend it; it won't make any difference.

And so it goes, if you owe two thousand. And then it isn't worth while to save twenty or forty.

And you become a failure. You put down your feet, and then your wings, **AND THEN YOUR HEAD, WHICH IS AMBITION**, and by and by you roll over and you are a dead fly.

Keep out of debt.

Congratulations We Do Not Want

Lord Welby, speaking in London at the annual dinner of the Cobden Club on the prospects of free trade, said that the members might congratulate themselves on President Wilson's new tariff bill. There is the bare truth about what is thought of the bill by the out-and-out free traders of England.

Richard Cobden died in 1865. The population of Great Britain has almost doubled since. Railroads were in their infancy, and it took weeks to cross the Atlantic. Telegraphy had just begun and ocean-spanning cables did not exist. Cobden could never have even dreamed of the cheap and vast transportation systems, by land and sea, of to-day. He could never even have dreamed of the year when the United States would practically consume all the wheat it would grow. He could never even have dreamed of the development of machinery, changing, as it has, the whole face of world-trade.

Yet they did dream in those days. Cobden's associates dreamed and prophesied, too. They prophesied, and loudly, that within fifty years every civilized nation would have adopted free trade, and they were exactly wrong.

It would take many volumes to tell the whole difference between the conditions of the world's business in 1865 and 1913.

There are some congratulations that may be paid for too dearly.

The Flypaper of Debt

Are you stuck on this flypaper? Are your hands and feet glued with debts? Fight. You will find no happiness while debt holds you prisoner (SEE EDITORIAL.)

Cheer Up---Summer's a-Coming

By FERA.

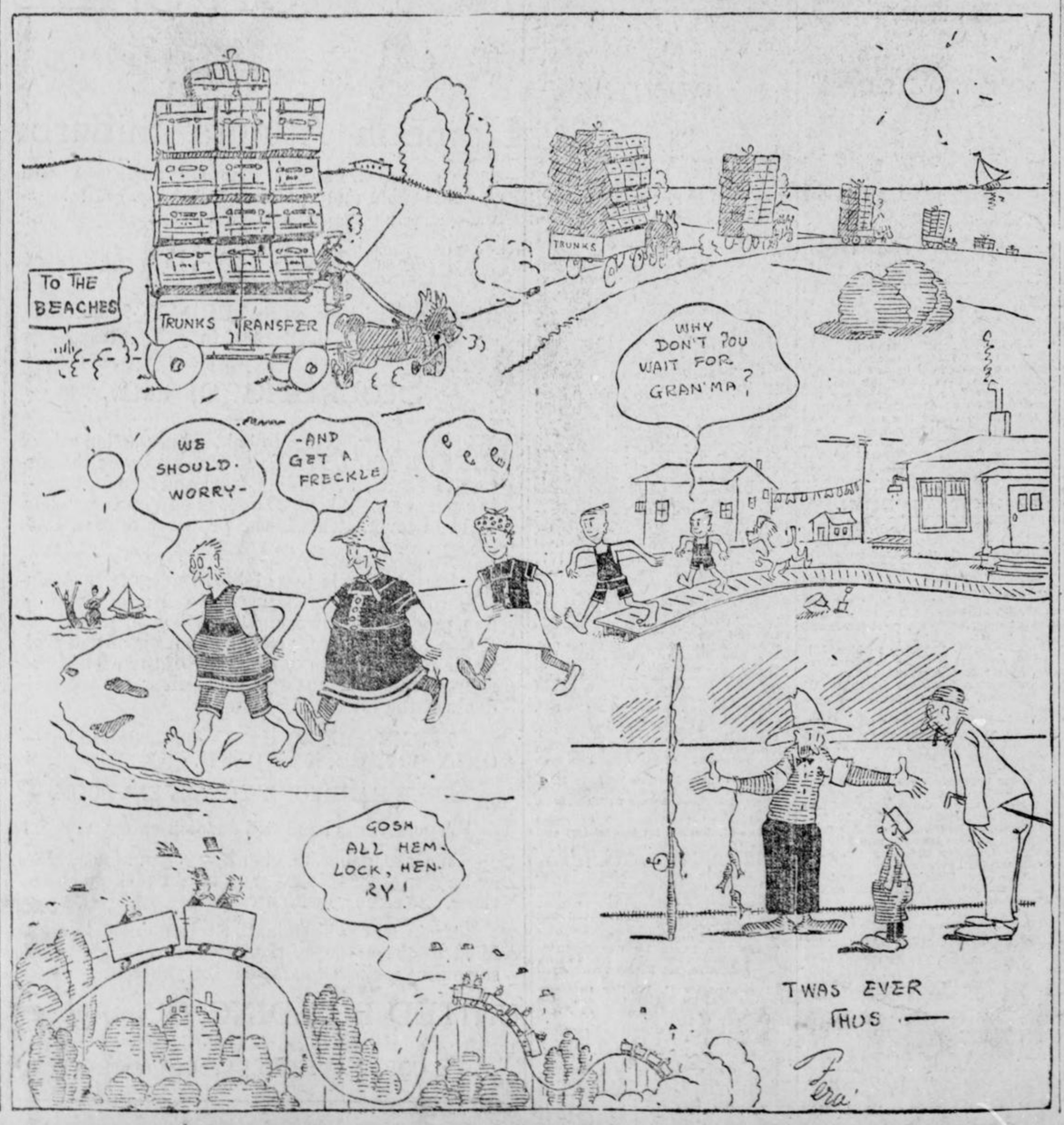

Rivalry in Religion

Written for The Georgian by REV. JOHN E. WHITE, Pastor Second Baptist Church

THE disappearance of sectarian bitterness is one of the most observable facts of to-day. Whatever may be thought of it, no man can regard it possible to check the movement which is breaking down the old denominational antipathies. It is interpreted by many as the best modern evidence that a Heavenly Power is at work in the world. They believe that the Spirit of its Divine Founder is prevailing in Christianity over the human passions of men, and that the gospel of love is at last conquering completely the hearts of those who preach it.

The large front of this movement appears in religious conventions and in the current religious literature. In reiterated proposals of church federation and missionary co-operation not a few religious leaders ardently believe that the amalgamation of denominations in one great inclusive church is not only desirable but inevitable.

Protesting the Movement.

But this rosy view has its checkmate and counter-blast. There are very many—probably at this time the majority of church communicants, who do not view the loss of the sectarian spirit with sympathy. Large numbers of leaders are flung in violent reaction against it. Within each denomination there are organs, and therefore an organization, of protest. A keen eye observes that the internal antagonisms in the different denominations on the subject is really helping on the movement of fraternity as between the denominations themselves by transferring the emphasis of the old conflict between them as sects to mere family disputes.

The question of denominationalism will not be settled wisely in this fashion. There are profound reasons for the existence and maintenance of divergent groups in Christianity. There are many of the best men in each denomination who observe the tendency of the times, feel its power, and are drawn into it, who still stoutly question, if it is not liable to cost the cause of Truth and the energies of religion more than all its compensating amenities can amount to. The man in the street does not see very far into the problem of denominationalism. It appears to him a plague of wicked envies and a useless waste of power.

The Real Values.

Why is it, then, that those inside the churches, as leaders and laymen, who are manifestly consecrated men of the finest good sense, are strong in their support of separate denominations, especially their own? It is because they know the real value of denominationalism. It is not a narrow sectarian meanness on their part. They lend no encouragement to theological strife and religious bad feeling. They lament the wounds which persecution and bigotry have made and would make again. But they know that after all there are convictions of religious truth worth fighting for, and that the great loyalties of conscience have been the levers of salvation for the human race. As students of church history, they know that the stubborn quality of soul, the heroic mold of character and the magnificent manhood which have fallen out of that history, are not to be lightly set aside or interpreted apart from the great competitions of religion in which they were generated.

New Denominationalism.

So the rapidly evaporating sectarianism of our time, if full of promise, is full of peril also. It is our task to provide a relation of religious groups to each other and toward their common cause which will conserve consecration and aggressiveness, while at the same time it encourages their basal fellowship.

I believe it can be done and that it will be done.

As Christianity stands to-day, the demand for an arrangement of its group forces in a provoking attitude toward each other, but with the supreme objective clear enough to cure the evils of sectarianism. The suggestion for a "New Denominationalism" is offered therefore as a substitute for the tendency toward "No Denominationalism." It is that the theological quarrel shall be subordinated to the logical contest of religious groups engaged constructively for the kingdom of God on earth. It should appeal to anyone that the rivalry of creeds giving way to the rivalry of deeds will be infinitely better than the mere subsidence of all rivalry which is threatened.

THE WEATHER.

Forecase for Atlanta and Georgia—Fair Friday and Saturday.

DRAGNET OUT FOR PHAGAN WITNESSES

EVENING EDITION

THE ATLANTA GEORGIAN

Read for Profit---GEORGIAN WANT ADS---Use for Results

VOL. XI. NO. 238. WEATHER: FAIR. ATLANTA, GA., FRIDAY, MAY 9, 1913. 2 CENTS EVERYWHERE PAY NO MORE

STATE URGED TO STERILIZE INSANE AND AID YOUNG

Striking new methods of handling patients in the Georgia State Sanitarium at Milledgeville are urged in the annual report of the board of directors, submitted to Governor Brown Friday. The most important recommendations are:

The enactment of a sterilization law, applying to certain classes of criminal and defectives, modeled after recently enacted laws of New Jersey and Indiana.

A ban on the commitment of epileptics (not insane), feebleminded children, harmless seniles and paralytics and persons escaping trial by pleas of lunacy. This is a hospital and not a prison.

The report declares that poor results have been obtained at the institution in the cure of insanity on account of the crowded conditions and the lack of facilities for segregating and treating the curable cases apart from the criminal and hopelessly insane. A psycophatic hospital is urged.

No Provision for Children.

"No provision is made in our State educational system for the care and treatment of feeble minded children," states the report. "Most of them are capable of training that will aid in their happiness and fit them for some usefulness. Only the grosser types are committed to the State Sanitarium, while the great majority are allowed to grow up without care.

"Further commitment with the insane should be stopped and some adequate provision made by the State for these children."

The report criticises the present system of confining epileptics not insane in the sanitarium, pointing out that association with crazy persons tends to hopelessly depress them and also has a bad effect on the insane persons. A hospital for epileptics is recommended; and it is suggested that it should be named for T. O. Powell because of the great service he has rendered the State along such lines.

'Thaw Is Father of Child,' Wife Repeats

'And I'm Going to See Our Baby Is Treated Justly by Harry's Relatives,' She Adds.

Special Cable to The Atlanta Georgian.

PLYMOUTH, ENGLAND, May 9.—Upon her arrival here to-day on board the liner Olympic from New York, Mrs. Evelyn Thaw, wife of Harry Thaw, declared emphatically and positively that her husband is the father of her baby, a fact which he denies.

"One has only to look at the little darling to know who its father is," she said, as she cuddled the infant. "Harry is my husband and the father of my child. I love my baby and am going to see that it is justly treated by relatives of my husband."

This Maud Muller Wants to Rake Hay

She's Also Anxious to Plow, She Declares, in Application for Farm Job.

MINNEAPOLIS, May 9.—"I want to plough, clean house, make hay and drive binders in the field," says Grace Simpson in her application to the Devils Lake Commercial Club for a chance to do the same work on a farm as a man would.

"The day is past when it is out of the ordinary for a girl to labor at men's work," Miss Simpson asserted. "I love horses and I am sure that I can take just as good care of them as any man. The city work would kill me in the summer time. I can beat some men at their own jobs at that. If I can get as good wages in the country as I can get here I shall leave immediately."

$35,000,000 For U. S. Railroads in Alaska

Congress Committee to Recommend Government Line—Private Roads Charged With Extortion.

WASHINGTON, May 9.—A bill providing for the construction of Government railroads in Alaska to cost $35,000,000 or more, will be reported by the Committee on Territories as soon as official reports from the several departments can be collected to be included in the evidence with which the committee will defend its bill.

O. L. Dickinson, of the White Pass and Yukon Railroad, testified that private transportation companies have exacted prohibitive rates on tonnage and delayed the development of the country.

Jeffries Offered Job As Sparring Partner

Gunboat Smith Wants Immediate Answer—Ex-Heavyweight Champion Recovers From Shock.

LOS ANGELES, May 9.—Jim Jeffries, former heavyweight champion of the world, is said to be slightly improved to-day following a fainting spell in which he succumbed yesterday after he got the following telegram from Gunboat Smith, who is to box Jess Willard in San Francisco May 20:

"Do you want to come North and act as my sparring partner? Answer immediately."

It is said that even Jack Johnson's knockout punch did not pain Jeff as much as Smith's offer of a sparring partner's job.

New York Gasps at Garb of C. Murphy

Chicago Baseball Magnate Dazzles Broadway With Green Hat, Striped Suit and Spotted Vest.

NEW YORK, May 9.—Gotham is gasping to-day over the raiment that decorated the form of C. Webb Murphy, owner of the Cubs, when he appeared on the streets to-day.

Murphy wore a green velvet hat with a fancy bow, a tan overcoat with a velvet collar, a sassy looking black nd white striped suit, green vest with cream colored spots, a green tie with black stripes, white silk stockings, very light colored tan shoes and chamois gloves.

Pope Again Giving Official Audiences

Aged Pontiff Still Very Thin and Colorless, but Shows Unexpected Strength.

Special Cable to The Atlanta Georgian.

ROME, May 9.—Pope Pius X today gave his first official audience since his recent illness, receiving the apostolic mission which attended the Eucharistic Congress at Malta.

The members of the mission congratulated the Pontiff upon his recovery and in turn received the Papal blessing.

The Pontiff still is very thin and his usually ruddy face is colorless, but he shows unexpected strength.

Hobble Blamed for Arson Trust's Origin

Merchants, Unable to Sell Old Styles, Called on Firebugs to Destroy Worthless Stocks.

CHICAGO, May 9.—Changes in styles which rendered worthless thousands of dollars' worth of stock in women's clothes was one of the factors that fostered the arson trust, according to Assistant State's Attorney Frank Johnson.

Dealers, finding themselves stocked with clothing that could not be sold when women decided to wear tight skirts, called the torch men into help, Johnson asserted.

If you have anything to sell, advertise in The Sunday American. Largest circulation of any Sunday newspaper in the South.

SENATE BEGINS CONSIDERATION OF TARIFF BILL

Received From House and Referred—Hearings Are Secret. Expect Vote in Nine Weeks.

ANTICIPATE MANY CHANGES

Democrats Rejoice as Representatives Pass Underwood Measure by Vote of 281 to 139.

WASHINGTON, May 9.—Shortly after the Senate convened to-day the Underwood tariff bill was brought over from the House, read and referred to the Finance Committee.

In the Finance Committee the schedule was assigned to sub-committee No. 1, composed of Senators Stone, Thomas, James and Simmons, and the wool schedule to No. 2—Senators Williams, Shively, Gore and Simmons. The remaining schedules were divided equally between subcommittees 1, 2 and 3.

Hearings on the bill will be behind closed doors, the Democrats having decided that public hearings would consume too much time. It is expected that three weeks will be used by the committee in considering the measures, and six weeks more in debate on the floor.

It also is considered certain that a number of changes will be made in the measure, necessitating its reference to the conference of the House and Senate members.

On the final test in the House last night the vote was 281 to 139, five Democrats voting against the bill and two Republicans voting for it. Four Progressives supported the bill and fourteen opposed it, while one Independent Progressive joined with the majority.

When Speaker Clark announced the vote in loud tones that revealed his satisfaction exhuberant Democrats hoisted a stuffed Democratic donkey over the heads of their colleagues in the rear of the chamber, a ripple of applause followed and the gavel fell on the first chapter in the history of President Wilson's extra session of Congress.

With the bill on its way to the Senate, there was a rush of Representatives for their homes. In the House adjournment will be taken three days at a time beginning next week until June 1.

Wiley, 'Cow Center,' Loses Depot Fight

Mathis Is Given Station by State Railroad Commission—Victor Cited Its Beauty.

Wiley, the "natural center of the cow movement," and the most populous town of the vicinity, with twenty-three persons, loses its fight for an agency station on the Tallulah Falls Railroad.

By order of the Georgia Railroad Commission, Mathis is the victor. The Tallulah Falls Railroad has been instructed to build a station there and put an agent in charge.

Both towns are in Rabun County. They engaged in excited strife over the location of the station. Mathis built its plea on its natural beauty.

CHILD BURNS TO DEATH PLAYING WITH MATCHES

MACON, GA., May 9.—Emmett Ellis, ten-year-old son of A. J. Ellis, a Macon contractor, was burned to death in a fire which destroyed the home of D. B. Ellis, at Roberta, Crawford County, late yesterday afternoon.

The boy had been playing with matches in the garret of the house and it is supposed that the fire started that way.

NEW EVIDENCE SOUGHT

Grand Jury May Act Saturday

'I Expected To Be Held'--Frank

Solicitor Calls Witness to Give Depositions—Hastens to Prepare State's Testimony.

Solicitor General Hugh M. Dorsey, as his first action after the holding of Leo M. Frank and Newt Lee to the grand jury for the murder of Mary Phagan, put out the dragnet for witnesses.

A batch of subpenas were issued for the witnesses to appear in his office to give testimony in the case of "The State vs. John Doe."

After a long conference with Detectives Starnes and Campbell, Solicitor Dorsey asserted that action on the part of the grand jury might be expected any time after Friday. He plainly intimated that a special session of the jury might be convened Saturday to consider the Phagan murder.

Miss Nellie Pettis, at top, who testified against Frank at the inquest. At the bottom, Mrs. Lillie Pettis, her sister-in-aw, former employee at the pencil factory.

The Solicitor declared as he left the court house with a private detective whose name he refused to divulge that he anticipated the development of startling evidence before night, which, he said, would clear matters materially.

With the private detective the Solicitor went to the Tower and was closeted with Newt Lee, the night watchman, for more than an hour.

The form of the subpena is taken to mean that many of the witnesses will submit their sworn testimony before the Solicitor General, who will thus have it in documentary form, instead of going before the Grand Jury to give oral testimony. However, it will be necessary for the material or indicting witnesses to go before the Grand Jurors in person.

Lemmie Quinn, foreman in the tipping department at the National Pencil factory, was the first of the witnesses to be examined by the Solicitor. He was in Mr. Dorsey's office a considerable part of the forenoon and underwent a rigorous examination.

New Witnesses Sought.

Detectives Starnes and Campbell also were with the Solicitor, and two of the Solicitor's assistants, Newton Garner and Dan Goodlin, were dispatched the first thing in the morning to hunt up new witnesses of whom Mr. Dorsey had information.

Foreman Quinn was called, it is understood, to clear up the discrepancies in his testimony and the statement he is said to have made to the

Continued on Page 2, Column 1.

AMERICANS ROUT MEXICAN RAIDERS

Tired of Being Harassed, Colony at San Dieguito Takes to Warpath Against Rebels.

WASHINGTON, May 9.—Tired of being raided and despoiled by every passing band of brigands, the little American colony at San Dieguito, Mexico, recently took to the warpath.

When a band of fourteen outlaws swooped down upon the colony, ten colonists, reinforced by five Mexican Federal soldiers, pursued and defeated the looters and recovered a number of stolen horses.

PRAY FOR MORE CHILDREN; STORK BRINGS TRIPLETS

NEW YORK, May 9.—The prayers of Lewis and Rebecca Isler were granted to-day when the stork brought them triplets. Since last January when their four children were burned to death in a fire which destroyed their home the Islers had offered up daily prayers for more children.

SUICIDE EPIDEMIC AT MACON.

MACON, GA., May 9.—S. D. Walker, an East Macon blacksmith, today ended his life with carbolic acid. This was the ninth suicide here this year.

TROOPS IN TURK CAPITAL MUTINY

Commander General of Ottoman Army Uses Personal Guard to Quell Uprising.

Special Cable to The Atlanta Georgian.

CONSTANTINOPLE, May 9.—Mutiny has developed in the Turkish army stationed along the Chatalja defenses, and it is feared a revolutionary uprising will follow.

Seditious placards were posted in the night throughout the Peroa and Stamboul quarters of the city.

Enver Bey, chief of staff of the Turkish army, is using his personal bodyguard to patrol the city. The guard consists of 700 picked and tried troops.

Sultan Mohammed V did not attend worship in the Yildiz mosque to-day.

Nicholas' Surrender Explanation Cheered.

CETTINJE, MONTENEGRO, May 9.—King Nicholas personally went before the National Parliament to-day and defended his action in giving way to the powers on the question of the evacuation of Scutari. He declared that annihilation inevitably would have followed resistance.

The statement was well taken and Nicholas was cheered.

Nearly all the Montenegrin troops have now left Scutari. King Nicholas feels keenly the humiliation of losing Scutari, and it again is reported he will abdicate in favor of the Crown Prince Danilo.

LATEST NEWS

NEW WITNESS SWEARS SHE HEARD SCREAMS OF GIRL IN PENCIL FACTORY

SOLICITOR DORSEY LATE FRIDAY WAS SAID TO HAVE THE AFFIDAVIT OF A WOMAN WHO SWEARS SHE HEARD A GIRL'S SCREAMS AS SHE WAS PASSING THE NATIONAL PENCIL FACTORY AT 4:30 O'CLOCK THE AFTERNOON OF THE CRIME. THE CRIES, WITHIN THE BUILDING SHE SAID, WERE LOUD, THEN DIED AWAY.

LIEUTENANT PARK, AVIATION CORPS, KILLED WHEN HIS MACHINE FALLS

LOS ANGELES, MAY 9.—LIEUTENANT J. D. PARK, U. S. A., AN ARMY AVIATOR, WAS KILLED TO-DAY WHEN HIS MACHINE FELL TO EARTH AT SANTA ANA. HE HAD ATTEMPTED A FLIGHT FROM SAN DIEGO TO LOS ANGELES, TO DEMONSTRATE THE FEASIBILITY OF THE AEROPLANE FOR SCOUTING PURPOSES IN TIME OF WAR. PARK WAS HORRIBLY MANGLED.

'CURE' DOUBTED BY U. S. EXPERTS

Results of Friedmann Treatment Do Not Justify Confidence, Health Board Reports.

WASHINGTON, May 9.—"Effects of the Friedmann cure thus far observed do not justify the confidence in the remedy which has been inspired by well-meant publicity."

This is the crux of an official statement from the board of examiners of the public health service, delivered by Dr. John F. Anderson before the American Congress of Physicians and Surgeons in Washington to-day.

Dr. Anderson said harm may have been done by undue publicity in lessening the confidence of tuberculosis victims in well-recognized methods of treatment.

With respect to the patients under examination in New York, he said many have developed no considerable infiltrate at all and have not suffered from abscess formations. This would indicate that they must be under treatment a long time to effect a cure, as Dr. Friedmann stated that infiltrate and abscess formations indicated more or less rapid progress toward cure.

'Children Sold Like Animals in Illinois'

Conditions at 'Baby Farms' Scored by Head of Legislature Investigating Committee.

PEORIA, ILL., May 9.—Acting Chairman S. E. Lloyd of the Illinois House committee investigating "baby farms" to-day bitterly denounced conditions which the committee has found.

"They think more of hay and horses in Illinois than they do of children," he said. "We found that babies have been bartered and sold like animals; that they have been sent out of the State without any chance that their parents, if they are known, ever will find them again."

HELD FOR $28,000 SHORTAGE.

WHEELING, W. VA., May 9.—The Grand Jury to-day indicted M. S. Summers, cashier of the First National Bank of West Union, W. Va., and C. D. Martin, a business partner, on a charge of embezzling $28,000 of the bank's funds.

JAPANESE TAKE DEFINITE STAND

Bryan, After a Conference With Ambassador Chinda, Presents Views at Cabinet Meeting.

WASHINGTON, May 9.—Viscount Chinda, Japanese Ambassador, had a conference with Secretary of State Bryan to-day, which lasted 27 minutes, and at which the Japanese diplomat presented Japan's views on the California anti-alien land law.

At the close of the conference Ambassador Chinda said: "I can say nothing about the results of the conference."

Secretary Bryan declared he could give no intimation of the result of the conference, and left immediately for the White House to attend the Cabinet meeting, where the Japanese situation was discussed at length.

Militia Raids Office Of W. Va. Newspaper

Editor and Assistants Arrested on Order of Governor Who Was Attacked in Publication.

HUNTINGTON, W. VA., May 9.—National Guardsmen, headed by Major Thomas B. Davis, raided the newspaper plant of The Socialist Labor Star to-day, arresting Editor W. J. Thompson and W. H. Gillespie and Elmer Rumble, assistants. The trio were placed in jail.

The raid was inspired by Governor H. D. Hatfield, who recently was attacked by the paper in connection with the West Virginia coal strike.

Winkles, Arrested, Pleads Self-Defense

Contractor Who Stabbed Architect Hal Hentz Under $300 Bond. Victim in Hospital.

J. A. Winkles, the East Point contractor who stabbed Hal Hentz, well-known architect, Wednesday afternoon in Ponce deLeon Avenue, has been arrested and his bond fixed at $300. The case has not been set for trial, as the wounded man still is in the hospital.

Winkles asserted that he acted in self-defense, Hentz having attacked him. The trouble grew out of a dispute over work on a new home for Solicitor Hugh Dorsey in Ponce deLeon Avenue.

"The Tom Watson I Know" EXCLUSIVE FEATURE IN THE Sunday American

PHAGAN CASE TO BE RUSHED TO GRAND JURY BY DORSEY

Continued From Page 1.

detectives and to several of his acquaintances. In his testimony before the Coroner's jury he declared that he visited the factory between 12:10 and 12:30 o'clock, the afternoon of the killing of Mary Phagan. He said he talked with Frank for two minutes in the superintendent's office.

Detectives declared that Quinn had told them and other persons that he did not visit the factory at all Saturday and that he was not there from the time he left Friday until the following Monday.

Frank Expected To Be Held.

"That's about what I expected at this time," was the comment with which Leo M. Frank, with little trace of emotion, received the news of the action of the Coroner's jury Thursday night.

Deputy Sheriff Plennie Minor was the officer who informed both Frank and Newt Lee that the jury had recommended that they be held under charges of murder for further investigation by the Fulton County Grand Jury.

The night watchman received the news indifferently and had nothing to say.

Frank and Lee are held under charges of murder, as the following verdict of the Coroner's jury will show:

Atlanta, Ga., May 8, 1913.

We, the Coroner's jury, impaneled and sworn by Paul Donehoo, Coroner of Fulton County, to inquire into the cause of the death of Mary Phagan, whose dead body now lies before us, after having heard the evidence of sworn witnesses, and the statement of Dr. J. W. Hurt, County Physician, find that the deceased came to her death from strangulation. We recommend that Leo M. Frank and Newt Lee be held under charges of murder for further investigation by the Fulton County Grand Jury.

(Signed)

HOMER C. ASHFORD, Foreman.
DR. J. W. HURT, County Physician.

Solicitor Dorsey said Friday he would give the Phagan case all of his attention and present his evidence to the Grand Jury as quickly as possible.

The solicitor has shown an anxiety to avoid delays of any nature in hunting down the slayer of the Phagan girl, and now that the Coroner's jury has turned the case over to the Solicitor and the Grand Jury it may be taken for granted that the investigation will be hurried along with all possible speed.

Case in State's Hands.

"The case now is fully in the hands of the State," said the Solicitor Friday morning. "It will not be presented to the Grand Jury Friday, but I shall endeavor to present it at the earliest possible moment. The instant that I have a complete case I shall bring it to the attention of the Grand Jury. It is my desire to bring the slayer of Mary Phagan to justice with the greatest dispatch. A great crime has been done and I am no less eager to see the guilt determined than the general public."

It required the Coroner's jury about twenty minutes to frame its formal verdict Thursday night. The jurors received a brief charge from Coroner Donehoo and filed from the Commissioners' room in the police station at 6:08 o'clock. At 6:28 they were back with their verdict.

Coroner Donehoo admonished the jurors to be as ready to hold a person who they thought might be withholding information of the crime as to hold a person they regarded as the possible culprit. A person possessing knowledge of the crime and withholding it, he said, was an accessory after the fact.

An immediate hush fell on the packed room when the jurors returned. There was a dead silence except for the voice of Homer C. Ashford, foreman of the jury, when the verdict was read.

Girls Testify Against Frank.

The most damaging testimony against Frank in regard to his treatment of employees at his factory was saved until the last hours of the hearing. Girls and women were called to the stand to testify that they had been employed at the factory or had had occasion to go there, and that Frank had attempted familiarities with them.

Nellie Pettis, of 9 Oliver Street, declared that Frank had made improper advances to her. She was asked if she ever had been employed at the pencil factory.

"No," she answered.

Q. Do you know Leo Frank?—A. I have seen him once or twice."

Q. When and where did you see him?—A. In his office at the factory whenever I went to draw my sister-in-law's pay.

Q. What did he say to you that might have been improper on any of these visits?—A. He didn't exactly say—he made gestures. I went to get sister's pay about four weeks ago and when I went into the office of Mr. Frank I asked for her. He told me I couldn't see her unless "I saw him first."

Says He Winked at Her.

"I told him I didn't want to 'see him.' He pulled a box from his desk. It had a lot of money in it. He looked at it significantly and then looked at me. When he looked at me he winked. As he winked he said: 'How about it?'

"I instantly told him I was a nice girl."

Here the witness stopped her statement. Coroner Donehoo asked her sharply:

"Didn't you say anything else?"

"Yes, I did! I told him to go to h—l! and walked out of his office."

Thomas Blackstock, who said that he was employed at the factory about a year ago testified as follows:

Tells of Frank's Conduct.

Q. Do you know Leo M. Frank?—A. Yes.

Q. How long have you known him?—A. About six weeks.

Q. Did you ever observe his conduct toward female employees of the pencil factory?—A. Yes. I've often seen him picking on different girls.

Q. Name some.—A. I can't exactly recollect names.

Q. What was the conduct you noticed particularly?

The witness answered to the effect that he had seen him place his hands with undue familiarity upon the person of girls.

Q. See it often?—A. A half dozen times, maybe. He generally was seen to become that familiar while he was touring the building.

Q. Can't you name just one girl?—A. Yes. Magnolia Kennedy.

Q. Did you see him act with undue familiarity toward her?—A. No. I heard talk about it.

Q. Before or after the murder?—A. Afterward.

"Girls Tried to Avoid Him."

Q. When did you observe this misconduct of which you have told?—A. A year ago.

Q. Did you hear complaints around the plant?—A. No. The girls tried to avoid him.

Mrs. C. D. Donegan said she was connected with the pencil plant for three weeks. Her capacity was that of forelady. She resides at 165 West Fourteenth Street with her husband.

Her testimony follows:

"State your observations of Frank's conduct toward the girls and women of the plant."

"I have noticed him smile and wink at the girls in the place. That was two years ago."

"Did you make a statement to the detectives of undue familiarity you had witnessed?"

"I told them that I had seen Frank flirt with the girls and women—that was all I said."

Charges Familiarities.

The testimony of Nellie Wood, a young girl of 8 Corput Street, came next.

In brief it was this:

Q. Do you know Leo Frank?—A. I worked for him two days.

Q. Did you observe any misconduct on his part?—A. Well, his actions didn't suit me. He'd come around and put his hands on me when such conduct was entirely uncalled for.

Q. Is that all he did?—A. No. He asked me one day to come into his office, saying that he wanted to talk to me. He tried to close the door, but I wouldn't let him. He got too familiar by getting so close to me. He also put his hands on me.

Q. Where did he put his hands?—A. He barely touched my breast. He was subtle with his approaches, and tried to pretend that he was joking, but I was too wary for such as that.

Quit His Employ.

Q. Did he try further familiarities?—A. Yes.

Q. When did this happen?—A. Two years ago.

Q. What did you tell him when you left his employ?—A. I just quit, telling him that it didn't suit me.

Frank's testimony was looked forward to with keen interest, but when he was called to the stand in the afternoon, he merely answered additional questions as to his movements on the day of the crime and failed to add materially to the evidence in hand.

He appeared pale and haggard from his imprisonment, but he replied to all of the questions clearly and showed no hesitation or apparent fear. He was asked:

Testimony of Frank.

Q. What kind of elevator door is there to the shaft in the pencil factory?—A. Sliding doors.

Q. How many?—A. One on each floor.

Q. Are they latticed or solid?—A. Solid.

Q. Where was the elevator at 12 o'clock Saturday?—A. I did not notice.

Q. Were the doors open or closed?—A. I don't remember.

Q. What protection would a person have from falling down the shaft if the doors were left open?—A. A bar which projects across the opening.

Q. After the crime was committed, where did the elevator stand?—A. I only know where it stood Sunday morning. It then was on the second floor.

Didn't File Time Tape.

Q. When you last removed the tape from the time clock, what did you do with it?—A. Handed it to an officer in the building.

Q. Did you put it on file?—A. No.

Q. Are you sure?—A. Yes, positive.

Q. Do you remember a party at your house on the night of April 26?—A. Yes.

Q. Can you name the guests?—A. I don't remember them all.

Q. When the police came to bring you down to the factory that Sunday morning, what was said about whisky?—A. I said I wanted something warm to drink. One of the detectives suggested whisky.

Q. What time was it?—A. Between 7:30 and 8 o'clock.

Says He Viewed Body.

Q. What did you say about dreaming?—A. I said to someone that I thought I had dreamed of hearing the telephone ring in the dead of night.

Q. When you went to the undertakers', did you go in the water closet instead of the room in which the body lay?—A. No.

Q. Did you view the body?—A. Yes.

Q. Did you recognize the girl—A. Yes.

Q. When did you first hear her name?—A. I don't remember.

Q. What time did you return home that Sunday afternoon?—A. I don't recollect.

Q. Did you telephone your wife before your return?—A. Yes.

Q. Was the murder discussed at home that afternoon?—A. Not much.

Q. What topic was discussed.—A. I don't remember.

Often Does Not Remember.

Q. When did Quinn first mention to you his visit to the factory on the 26th?—A. I don't remember.

Q. What did he say?—A. He said, "Don't you recollect that I was at the factory Saturday about noon?"

Q. What did you tell him about withholding that information until your attorney had been consulted?—A. I don't remember. I had so many visitors that I couldn't recollect the exact words.

Q. Who suggested the conference with your attorney relative to Quinn's visit?—A. I don't remember.

Q. How long have you known you had counsel?—A. Since Monday.

Q. Why was it mentioned that Quinn's visit be kept quiet until consultation with your lawyer?—A. I don't remember.

Explains Locks and Doors.

Q. How can you lock the door between your office and the dressing room where the blood spots were found?—A. I have never seen it locked.

Q. Is it usually open or locked?—A. Closed.

Q. Is there any way of closing the doors on the back stairway?—A. Yes They are locked.

sation with Detective Starnes at the time you were informed of the tragedy?—A. He asked me if I was superintendent of the National Pencil Factory. "I'd like to have you come down here at once," he said when I informed him that I was Leo Frank. He said he wanted me to identify a girl, and asked me if I knew Mary Phagan.

Q. Didn't you say that the first time you had heard her name was while you were traveling in the auto on the way to the factory Sunday morning?—A. I don't recollect that I did.

Q. Did you have any trouble with a girl in your office Saturday morning?—A. No. There was one incident where a mistake had been made in the pay envelope of Mattie Smith, but it was corrected without any trouble.

Tells of Callers at Office.

Q. What time was Mattie Smith in your office?—A. Between 9 and 10 a. m.

Q. Did any one enter while she was there?—A. I don't remember.

Q. Give the name of every one in the office throughout the day Saturday?—A. Mr. Darley, Mr. Holloway, the office boy, Miss Hall, the stenographer; Mr. Campbell, Mr. Fullerton, Mrs. White, Lemmie Quinn, Mr. Gantt, Emma Clark, another girl employee, Arthur White, Harry Denham, Newt Lee and Mary Phagan.

Q. Did you see May Barrett?—A. I don't know her.

Q. What did you say to Emma Clark?—A. I don't remember saying anything to her.

Buy Diamonds Before the New Tariff Advances Prices

Under the old tariff no duty was levied on uncut or "rough" diamonds. Only 10 per cent duty was paid on cut or polished diamonds.

The Democratic caucus has but just recently recommended a 20 per cent duty on polished diamonds and 10 per cent on the rough. This new rate will no doubt become effective within the next two or three months.

In addition to this, the big diamond syndicate has raised prices to the cutters since January $15 to $30 per carat.

This means an advance in the retail market within the next four to six months ranging from $15 to $60 a carat—according to grades and sizes.

Buy a diamond now on attractive monthly payments and save the advance. Our booklet, "Facts About Diamonds," quotes lowest net prices and gives full particulars regarding our liberal plans.

Call or write for this booklet and 160-page catalogue.

MAIER & BERKELE, Inc.
Diamond Merchants
31-33 Whitehall St.
Established 1887

Grand Jury That Gets Phagan Case

The members of the Grand Jury to consider the case of Leo M. Frank and Newt Lee, held in connection with the murder of Mary Phagan, are:

F. B. Baker, Louis Newell, F. P. H. Akers, Frank Hawkins, R. R. Nash, Charles Heinz, Harry G. Poole, H. G. Hubbard, John D. Wing, R. A. Redding, V. H. Kriegshaber, R. F. Sams, A. D. Adair, Sr., S. C. Glass, J. G. Bell, Cephas M. Brown, George A. Gershon, A. L. Guthman, Walker Dunson, W. L. Percy, C. A. Cowles, F. A. Pittman, Sol Benjamin, B. F. Bell, L. H. Beck, B. F. Bennett, Sr., H. M. Beutell, W. E. Besser, W. A. Albright, Albert Boylston.

Atlanta Ready for Presbyterians

5,000 Visitors for Assemblies

Noted Speakers on the Programs

REV. THOMAS STONE CLYCE, moderator of the General Assembly of the Southern Presbyterian Church, 1912, who will be one of the prominent visitors in Atlanta next week. Dr. Clyce is president of Austin College at Sherman, Texas.

Consolidation of Four Branches To Be Considered in Gathering Here Next Week.

Preparations are virtually completed to-day for the great Presbyterian convention to be held in Atlanta beginning May 15. For the first time in the history of Presbyterianism in America representatives from its four branches will gather in joint assembly.

From May 15 to May 22 more than 5,000 visiting Presbyterians will be the city's guests. Of this number 1,500 will be regularly appointed commissioners, constituting the largest religious assemblage ever held in the South. More than 700 representatives of the Presbyterian Church, U. S. A., or Northern Division, 500 from the Presbyterian Church, U. S., or Southern Division; 300 from the United Presbyterian and 25 special representatives from the Associate Reformed Churches will comprise the assemblies.

Atlanta has thrown open her homes to the visitors, all denominations uniting in entertaining the church representatives who come from every State in the Union, Porto Rico, Hawaii and Panama. A number of prominent churchmen from Canada also are expected. The commissioners are chosen, one-half from the clergy and the other half from the laity.

They constitute the governing body of the church and are selected largely because of their prominence and their activity in church work.

Church Union Considered.

Southern Presbyterians will be especially interested in the discussions looking to a union between the United and the Southern divisions. Two committees were appointed last year, one from each of the branches, to confer on a possible basis of union. Their reports will be submitted. It is said the committees have reached an agreement and it is generally believed that the assemblies will act favorably on their reports. Details of the agreement have not been published, but it is believed that they will prove acceptable to both bodies.

While the Associate Reformed branch of the church will not hold a regular conference here, prominent representatives will be in attendance as special commissioners. Their synod met in December, but it is probable that an adjourned session will be held.

A feature of the meeting here, carrying with it perhaps the most widespread interest, will be a possible effort to unite the Northern and Southern branches of the church. Unorganized endeavor has been made during several years past to bring about the union, but with no further results than that churchmen have been aroused on the subject. The joint meeting here is regarded by representative Presbyterians as a most auspicious occasion for the matter to be thrashed out and a union effected. No such opportunity has ever offered itself, as the assemblies have always met in widely separated cities, at separate times.

Union Seminary Fight.

Of considerable interest, particularly to the Northern branch of the church, will be the effort to bring Union Theological Seminary back into the fold. The sixteen delegates from New York, however, were elected on the pledge that they would fight to maintain the present status of the seminary. Charges of extravagance and usurpation of authority against the Board of Home Missions of the Northern Church will be investigated. Rev. Joseph L. Weaver, D.D., of Rocky Ford, Colo., it is understood, has preferred the charges. Dr. William Fulton, of Philadelphia, is chairman of the investigating committee.

An interesting fight for the place of moderator of the Northern Assembly has developed. The leading candidates are Rev. Dr. Maint-Alexander, of Pittsburg; Rev. Dr. Samuel S. Palmer, of Columbus, Ohio; Rev. Dr. William McKibbin, president of Lane Theological Seminary of Cincinnati, anad Rev. Dr. Frederick W. Hinitt, of Danville, Ky.

Bryan to Speak.

The meeting of the assemblies in Atlanta will bring to the city some of the notable men of the country, prominent not only in church affairs, but national figures also.

United States Senator Hoke Smith will be present Tuesday, May 20, to preside over a meeting for home missions. Some of the most prominent leaders of the Associate Reformed branch of the church will be in attendance upon the assemblies, one of them being Dr. J. H. Pressley, of Statesville, N. C., moderator of the A. R. P. division.

Among the definite arrangements already made are a number of conferences at the various churches of the city. The main sessions will be held at the Baptist Tabernacle and the Auditorium.

A joint fellowship gathering will be held at the Auditorium Thursday evening at 8 o'clock, Rev. R. O. Flinn, of the North Avenue Church of Atlanta, will preside. A welcome address will be delivered by J. K. Orr, an elder of the North Avenue Church, after which fraternal greetings will be extended from the moderators of the four assemblies, Rev. T. S. Clyce, of Texas, for the Southern division; Rev. J. H. Pressley, of North Carolina, for the Associate Reformed Assembly; Rev. Hugh H. Bell, of California, for the United Assembly; Rev. Mark A. Mathews, of Washington State, for the Northern division.

Canadian on Program.

The principal address of the evening will be made by Mr. James McDonald, Ph. D., of The Toronto Globe, Toronto, Canada, on "The Church's Responsibility for International Peace."

Under the direction of Rev. Dunbar Ogden, of Central Presbyterian Church, Atlanta, a union communion service will be held at 4 o'clock Friday afternoon at the Baptist Tabernacle. The moderators of the four assemblies will conduct the service.

Rev. Charles R. Stelzle, of New York, and Marion Jackson, of Atlanta, will be principal speakers at a Christian social service meeting Saturday night at the Auditorium. "Christian Citizenship and the Social Evil" is the subject of Mr. Jackson's address.

GOES TO PREACH REFORM IN JAIL; HELD AS GUN TOTER

COLUMBUS, GA., May 9.—When Jailer Layfield of Muscogee County searched an Atlanta negro minister, who came to the jail to make a reform talk to the prisoners, he found a big loaded pistol in his pocket. The negro was locked up. He will face Judge Gilbert of the Superior Court next week.

REVIVAL SMOOTHS TABERNACLE ROW

Members Who Resigned, Back in Fold, Will Help Call Pastor Wednesday.

The dove of peace has found lodging in the Baptist Tabernacle; all differences have been settled and members who withdrew several weeks ago are back in the fold. The church is ready to call another pastor. The call will be extended at a meeting Wednesday night.

The weeks of spiritual meetings have proven the cure for differences. Dr. Joseph Broughton, brother of the noted founder of the Tabernacle, the Rev. Len G. Broughton, and one of the most prominent members to withdraw, is back. He has been elected associate superintendent of the Sunday school. The other two men who created a sensation by their withdrawal are Clayton Callaway and Harry A. Etherige. Both have returned and are on the committee to nominate a pastor.

Other members of the committee are A. C. Boatman, chairman; Dr. William T. Jones and J. W. Awtry. C. W. Hatcher, chairman of the board of deacons, is an ex-officio member.

"We are really just getting into shape to call a pastor," said C. W. Hatcher to a Georgian reporter Friday. "We have disposed of the infirmary and our finances are in good shape."

Militia Chiefs Call G. M. A. Camp Model

Regimental Staff Inspects Cadet Corps at Lakewood and Remains to Dance.

Students of the Georgia Military Academy are to-day jubilant over high praise bestowed on their camp at Lakewood by officers of the Fifth Regiment of the Georgia National Guard, who were guests of the cadets Thursday afternoon. The entire regimental staff took part in the inspection. It pronounced the camp a model.

A dance was held Thursday night in honor of the Fifth Regiment. The day was officially known as "ex-cadet day," and many former students of the school were present.

Declares Women on Cars Are Brainless

Longfellow's Grandson Much Exercised by What He Terms Their Stupidity.

BOSTON, May 9.—That woman are "brainless" as far as riding on the street car goes, was the declaration of Edmund Trowbridge Dana, grandson of Henry Wadsworth Longfellow, social economic investigator, Harvard student and retired street car conductor, in an address before the Boston School of Social Science. He said:

"When it comes to riding on street cars women are the stupidest things imaginable. When you are trying to make up time they are always in the majority and always blundering. Why, they don't seem to have any brains at all."

THOUGHTLESSNESS CAUSES LOSS OF MAIL PACKAGES

Postmaster Hugh McKee asserted Friday that thoughtlessness on the part of people and not carelessness on the part of postal authorities had been responsible for the loss of many mail packages.

"It appears that people, rather than bring a package here to the office to be mailed, will just place it on top of the mail boxes on the streets, if it is too large to go inside," he said.

GIRL PRISONER IN TAXICAB BREAKS WINDOWS; RESCUED

CHICAGO, May 9.—Smashing the windows in a taxicab, Viola Schifance, aged 20, screamed for help today. Policemen rescued her. The girl said she was seized by three Italians, hustled into the cab and driven away.

Two of the men in the taxi escaped. A third, Antonio Moola, was captured. The girl's hands were lacerated on the broken glass.

"HOLY ROLLERS" DESERT UNION; CARMEN STRIKE

HUNTINGTON, W. VA., May 9.—Because fourteen of their number recently joined the Holy Roller sect and withdrew from the Carmen's Union, 400 carmen employed in the local shops of the Chesapeake and Ohio Railroad struck to-day when the management refused to discharge the men.

NAGEL TO PENSION HORSES HE DROVE AS SECRETARY

WASHINGTON, May 9.—When Charles Nagel, of St. Louis, was Secretary of Commerce and Labor in President Taft's Cabinet, a pair of coal-black horses was provided for his use by the Government. These horses, now old, are to be auctioned. "I have a small farm," he said, "and I hope to be able to bid high enough to secure this pair and pension them for life."

White City Park Now Open

The American-Georgian Pony Contest Vote Coupons

Hearst's Sunday American and Atlanta Georgian
PONY CONTEST VOTE COUPON, FRIDAY, MAY 9, 1913
5 VOTES
NOT GOOD AFTER MAY 24, 1913

Voted for .....
Address .....
Voted by .....
CARRIERS' AND AGENTS' BALLOT.

Hearst's Sunday American and Atlanta Georgian
Pony Contest Vote Coupon, Friday, May 9, 1913
5 VOTES NOT GOOD AFTER MAY 24, 1913

Voted for .....
Address .....
Voted by .....
SCHOOL BOYS' AND GIRLS' BALLOT.

Society Notes

Mr. and Mrs. William H. Conklin, who leave Atlanta next week to spend the summer at their camp in the Adirondacks, were tendered a dinner party Thursday evening by Colonel and Mrs. Robert J. Lowry, at the Piedmont Driving Club.

The table, with covers laid for 12, was placed in the rose room, where handsome palms were grouped in the corners of the room, and the table was elaborately decorated in pink and silver.

A large plateau of pink roses formed the centerpiece, and tall silver vases at either end of the table held the same flowers. Silver dishes of pink and white bonbons were tied with butterfly bows of pink tulle, and festoons of smilax adorned the table. Silver candlesticks were shaded in pink, under silver filigree, and the ices were in the form of pink loving cups with strawberries. The cakes were embossed with pink roses and the place cards were handpainted in French figures.

Miss Nutting Hostess.

Miss Margaret Nutting entertained the members of her bridge club and a few other friends Friday afternoon at her home on Merritts Avenue.

Mrs. Cobbs' Luncheon.

Mrs. Hardin L. Cobbs was hostess at an elaborate luncheon at the Piedmont Driving Club Friday. Her guests included about 50 of the young married set, who were seated at small tables in the main dining room, surrounding an oblong table decorated in pink peonies and snap dragons, with the minor details in pink.

Mrs. Cobbs wore a morning gown of blue charmeuse draped in black chiffon and relieved with a touch of rose on the corsage. Her hat was black.

Request to Chairmen.

Mrs. Frank Logan requests that all chairmen of Tag Day call at the headquarters of the Southern Railway Saturday afternoon between 4 and 6 o'clock to get their supplies for Tag Day.

Mrs. Westmoreland Entertains.

Mrs. George Westmoreland entertained 30 women friends at an informal tea given Thursday afternoon for her guest, Mrs. A. M. Gwathney, of Richmond, Va.

Pink sweetpeas, arranged in a mound, formed the centerpiece for the tea table. Receiving with the hostess were her daughters, Mrs. Charles Dowman, of Birmingham, and Mrs. Julian Prade.

Informal Tea for Visitors.

Mrs. Junius G. Oglesby, Jr., entertained a few friends informally at tea at the Piedmont Driving Club Friday afternoon for Mrs. Bates Block's guests, Misses Lorna Carr, of St. Louis, and Caroline Scott, of Arkansas.

Juniors Entertain Seniors.

The junior class of Washington Seminary entertained the seniors at a tea Friday afternoon at the home of Miss Willis Smith. The class colors of white and green were observed in the decorations.

Musical Service at Temple.

The entire Friday evening service at the Jewish Temple, corner Pryor and Richardson Streets, will be devoted to music. The public is invited.

Program.

1. Organ, Allegro Maestoso, West.
2. It is Good to Give Thanks, Specker.
3. Borchu, Zillner.
4. Shema Yisroel, Zillner.
5. "Who Is Like Unto Thee?" MacFarland.
6. V'shom'ru, Dworzan.
7. "May the Words of My Mouth," Attenhofer.
8. Solo, "Bow Down Thine Ear," Juks—Miss Sylvia Fritz.
9. Anthem(Rejoice in the Lord, Schwocker.
10. Waanachnu, Specker.
11. On That Day, Schlesinger.
12. Organ, Eventide, Meale.
13. Adore Olom, Specker.

Charles A. Shelden, Jr., organist and director.

Order of the Eastern Star.

Atlanta Chapter, No. 57, Order of Eastern Star, will hold its regular meeting Friday evening at 8 o'clock at Masonic Temple.

Mrs. Peters' Guests.

At the informal buffet supper Mr. and Mrs. Edward C. Peters will give Friday evening for Miss Helen Dargan's guest, Miss Ruth Wilson, of New York, guests will be Misses Wilson, Helen Dargan, May Atkinson, Margaret Hawkins, Esther Smith, Margaret Northen, Jennie D. Harris, Annie Lee McKenzie, Margaret Northen, Katherine Ellis, Mary Helen Moody, Katherine Pegram, Mary Hawkins, Helen Hawkins, Kathryn Gordon, Alice May Freeman, Sara Rawson, Lottie Wylie, Isabel Kuhrt, Mary Butler and her guest, Agnes Jones, of Albany, and an equal number of young men.

To Mrs. Lyon.

Mrs. Maxwell Thebaut was hostess at luncheon Friday at the Georgian Terrace for Mrs. Howard Lyon, of Baltimore, who is visiting her mother, Mrs. George King. After luncheon the party attended the matinee at the Forsyth.

Mrs. Thebaut's guests were Mrs. Lyon, Mrs. George Boynton, Mrs. William Akers, Mrs. Irving Thomas and Mrs. Joseph LeConte.

Luncheon for Brides-elect.

Mrs. S. C. Dobbs will give a luncheon Saturday, May 24, for Miss Lina Andrews and Miss Ollie Fewell, brides-elect.

For Miss Marie Wright.

Miss Esther Solomon's anagram party Friday afternoon was the first of a series of pre-nuptial parties for Miss Marie Wright.

PERSONALS

Mr. W. Howard Smith, 484 Spring Street, who has been ill for several weeks, is slowly improving.

Dr. and Mrs. Omar F. Elder have returned from a motor trip to Watkinsville and Athens.

Mrs. L. H. Pattillo is better, but still unable to leave her room. She has been ill for the last ten days.

Miss Elizabeth Boyd, of Clearwater, Fla., and Nashville, Tenn., will arrive May 20 to visit Miss Carolyn King.

Miss Louisa Hamilton will return in June from her college at Lynchburg, Va. She will be graduated with the 1913 class.

Friends of Mrs. Charles L. Moses will be glad to know that she is resting comfortably, after a serious operation at the Tabernacle Infirmary.

Mrs. W. T. B. Wilson is seriously ill at her home, 372 North Jackson Street. Mrs. Wilson is the wife of Captain W. T. B. Wilson, who has been an invalid for years, and mother of Tom Wilson, County Road Surveyor.

CASTORIA
For Infants and Children.
The Kind You Have Always Bought
Bears the Signature of Chas. H. Fletcher.

Next week, **Beautiful Bedding Plants, 3c *each.*** **Atlanta Floral Co., 559 E. Fair Street.**

ATLANTA MATINEES MONDAY WED. and SAT. **25c** Nights 15c to 50c
All This Week **Miss Billy Long Co.** THE GIRL FROM OUT YONDER
NEXT WEEK—"Are You a Mason?" Seats Now

FORSYTH Matinee To-day To-night at 8:30
Here for the First Time GUS EDWARDS' KID KABARET With 15 Jolly Singing Kids
BELLE STORY, Singing Star
Williams, Thompson & Copeland Hart's Six Steppers, Riesner and Gores, and others.
NEXT WEEK PAUL DICKEY Famous Football Star in a Sketch

Mutt and Jeff—Don't Miss Them—IN THE SUNDAY AMERICAN

SHRINERS OFF TO DALLAS TO CAPTURE MEET FOR ATLANTA

Yaarab Temple Boosters, 200 Strong, Leave Friday Night for Convention---Confident of Success.

I want to again express my appreciation for the assistance of Mr. Hearst and his newspapers throughout the country. If Atlanta gets the 1914 meeting Mr. Hearst and his papers will be largely responsible.—POTENTATE FORREST ADAIR.

"The Imperial Council will meet in Atlanta in 1914. Personally I have no doubt of it. We have hotel accommodations; Memphis has not and we have made a remarkable record in raising a fund of $76,000 in one day that every Shriner in America knows about.

"And we leave to-night for Dallas better equipped to extend an invitation of this kind than any city or Temple that has extended a like invitation in a great number of years."

With this statement Forrest Adair, potentate of Yaarab Temple, announced Friday morning that every detail of the pilgrimage to the convention of the Imperial Council of Shriners at Dallas, Tex., was complete and Atlanta's delegation, nearly 200 strong, would leave in a special train over the Southern Railway at 10 o'clock Friday night.

Reach Dallas Sunday.

Early Sunday morning the Atlanta pilgrims will have crossed the hot sands and entered the Oasis of Dallas. They will go into the city with their coats on their arms, prepared to drown out any discordant note, from Memphis, or anywhere for that matter, with the now familiar slogan:

"Atlanta, 1914."

At Birmingham, Meridian, Shreveport and a score of points along the line, Atlanta boosters will board the train, and go with the delegation to Dallas to swell the total and bring the convention to the Southeast next year.

Mr. Adair and his official delegation, W. A. Foster, John A. Hynds and Claude H. Hutcheson, of Jonesboro, will extend the invitation.

They will be fortified with official invitations from the Mayor and City Council and every trades organization in the city, as well as open contracts from every hotel in Atlanta, assuring accommodations for as many as 4,000 Shriners, the number expected here next year.

No "Holdup" in Rates.

The beauty of the hotel contracts, as explained by Mr. Adair, is that "inauguration rates" will not be charged.

"Only the regular rates," said Mr. Adair, "will be in force, and I have with the contracts a diagram of the floor space indicating the room and the regular rate. They won't be able to go above the rate, even if the hotel men felt inclined to.

"Memphis will not get the convention, because it hasn't got the hotels and the Shriners know it," said Mr. Adair. "They're building one now, but it won't compare with any of the nicer hotels already completed in Atlanta, and as for the best hotels there—Atlanta's got better on the side streets. This alone makes it doubly sure we'll get the convention, but if there's any doubt the size of our delegation removes it."

The Arab Patrol of Yaarab Temple, the crack drum corps, 40 strong, will be a valuable asset of the Atlanta delegation. It is an independent organization formed by the temple for convention work and occasions that demand public appearance. It has attracted much attention at conventions throughout the country.

Members of the Patrol.

The patrol is as follows:

Captain J. O. Seamons, First Lieutenant H. C. Ashford, Second Lieutenant F. E. Van der Veer, First Sergeant C. W. Ferguson, Quartermaster H. H. Milner and Patrolmen Albert Akers, C. E. Barber, J. J. Barnes, Jr., W. D. Benson, F. M. Brotherton, George E. Argard, R. A. Burnett, G. I. Butler, A. B. Chapman, R. E. Church, Frank Cundell, E. E. Cunningham, J. C. Deavours, George Freeman, L. H. Geiger, H. H. Green, J. L. Grice, J. C. Jones, M. E. McGee, M. N. Mixon; T. A. Mixon and R. S. Osborn.

Some unofficial delegates who will go are Fred Houser, J. C. Greenfield, S. L. Dickey, W. R. Joyner, H. G. Martin, J. B. Jacoway, Fred Patterson, Graham Phelan, J. Lee Barnes, Ben Corey, J. F. Carson, Fred Van der Pool, J. F. Waitt, George Beck, Jesse E. Couch and James Kempton.

The delegation will leave Dallas, returning, the evening of May 15 at 8 o'clock and arrive in Atlanta the evening of May 17.

The Atlanta Lodge of Elks has pledged the Shriners its enthusiastic support in the effort to bring the Shrine here next year. Exalted Ruler Dunne has written the Shriners that the Elks' home will be wide open to all visitors if the great meeting comes here.

Miss C. H. Jones Dies; Set Church Record

Member of Second Baptist Congregation Never Missed Sunday School in 60 Years.

Never having missed a Sunday school service for more than 60 years is the record of Miss Carrie H. Jones, aged 81, who died early Friday morning at the residence of Mr. and Mrs. Homer Dawson, 120 Park Street. The deceased was a member of the Second Baptist Church and resided in Atlanta 35 years. She came to Atlanta from Abbeville, S. C.

The funeral will be held from the Dawson residence at 3:30 o'clock Saturday afternoon, Rev. Dr. John E. White and Rev. Dr. John F. Purser officiating. Deacons of the Second Baptist Church will act as pallbearers. Interment will be in Oakland Cemetery.

The deceased is survived by two nieces, Mrs. Homer Dawson, of Atlanta, and Mrs. C. T. Henderson, of Port Tampa, Fla.; a nephew, Bruce Jones, and a brother, Captain J. Hill Jones, both of Port Tampa.

OBITUARY NOTICES.

Mrs. Catherine Kendrick, 71 Capitol Avenue, died Thursday night at a private sanitarium. Mrs. Kendrick is survived by her husband, E. L. Kendrick; a daughter, Miss Mary Kendrick; four sisters, Mrs. Mary L. Darden and Mrs. F. J. Sweeney, of Atlanta; Mrs. Mollie Ward, of Paducah, Ky., and Mrs. T. J. Burke, of Birmingham, Ala. Funeral services will be conducted Saturday morning at 6:15 o'clock in the Immaculate Conception Church. Burial will be at Sharon, Ga.

ITALIANS AID IN STAMPING OUT CRIMINAL ELEMENT

NEW YORK, May 9.—Prominent Italians of this city are banding together to aid the police in stamping out the criminal element among their countrymen. They are already at work searching for Oresto Shillitoni, an Italian suspected of the murder of two policemen last Saturday night.

At their own expense, it is said, they have employed a former member of the police department who has the reputation of knowing more about criminal Italians than any detective in this city.

SHERIFF OF DOOLY DIES FROM BLOW'S BULLETS

VIENNA, GA., May 9.—Sheriff C. I. Bennett, of Dooly County, died early to-day from pistol wounds received Wednesday when he attempted to arrest Oscar Blow for killing P. P. Sangster, a prominent farmer.

Bennett's body was buried here to-day.

Judge W. F. George, of the Superior Court of Dooly County, has adjourned the session until August because of the Sheriff's death.

MOST SICKNESS COMES FROM WEAK, INACTIVE KIDNEYS

Recent Reports Show Hundreds Suffer With Kidney Troubles and Don't Know It.

There are scores of nervous, tired, run-down people throughout the city suffering with pains in the back and sides, dizzy spells, weaknesses of the bladder (frequently causing annoyance at night), who fail to realize the seriousness of their troubles until such conditions as chronic rheumatism, bladder troubles, dropsy, diabetes or even Bright's disease result.

All this is due to weak, inactive kidneys. The kidneys are the filterers of the blood, and no one can be well and healthy unless the kidneys work properly. It is even more important than that the bowels move regularly.

If you suffer with such symptoms don't neglect yourself another day and run the risk of serious complications. Secure an original package of the new discovery, Croxone, which costs but a trifle, and commence its use at once. When you have taken a few doses, you will be surprised how differently you will feel.

Croxone cures the worst cases of kidney, bladder trouble, and rheumatism, because it removes the cause. It cleans out the kidneys, and makes them filter out all the poisonous waste matter and uric acid that lodge in the joints and muscles, causing rheumatism; soothes and heals the bladder, and quickly relieves you of all your misery.

You will find Croxone different from all other remedies. It matters not how old you are or how long you have suffered, it is so prepared that it is practically impossible to take it into the human system without results.

An original package of Croxone costs but a trifle, and all druggists are authorized to return the purchase price if it fails to give the desired results the very first time you use it.

MISS KATHERINE VICKERS, one of the most popular girls in West End, who will be crowned Queen of the May Festival at the Joel Chandler Harris home on May 24.

Photo by Stephenson.

Employs Poetry to Define Tariff Stand

Ohio Statesman Mounts Pegasus to Declare Lower Cost of Living Promises Are Vain.

WASHINGTON, May 9.—The muse struck her lyre in the House again to-day, when Representative Simeon D. Fess of Yellow Springs, O., closed a sarcastic speech on the tariff bill with some verses on "The Things We Buy and Those We Sell." Here they are:

I ain't no statesman who can talk of protection or free trade;
My han's too stiff to hol' a pen—that was made to hol' a spade;
Them ten-foot, eddicated words my tongue can't wallop roun',
But I'll make things you sell go up, an' things you buy come down.

I can't talk on the currency, nor on the revenue,
An' on the laws an' statoots I'm as ignorant as you;
An' I jest simply promise you, sure's I am Silas Brown,
I'll make things you sell go up, an' things you buy come down.

The fair ground echoed wide with cheers and loud huzzas thereat,
For who can make a better scheme of statesmanship than that?
An' next week at the polls he beat his rival high and dry—
But things we sell continue low, and things we buy are high.

City Sells Its Bonds Over the Counter

Philadelphia's Experiment Proves Greater Success Than Mayor Expected.

PHILADELPHIA, May 9.—The city has withdrawn from public sale the issue of municipal bonds that have been offered over the counter. The total amount taken by individuals was $4,002,000, or $500,000 more than Mayor Blankenburg wanted offered for sale at 4 per cent.

The last day's sales amounted to $209,000; and it was one of the most motley gatherings ever attending the office of the City Treasurer.

One old man brought his savings that he had hoarded in an old stocking, fearing to trust the banks. An elderly woman brought $1,000 in ten and twenty dollar gold pieces of the early '80 coinage that had never been in a bank.

PANIC IN DINER AS WAITER SHOOTS COOK

PHILADELPHIA, PA., May 9.—As a Pennsylvania Railroad train bound for St. Louis pulled out of the North Philadelphia station last night, passengers in the dining car were thrown into a panic when Vaudergrift Thomas, a waiter, shot John E. Dyer, the cook attached to the car.

Two shots were fired, and one took effect in Dyer's leg.

SEVEN MEN GIVE PATCHES OF SKIN TO SAVE BOY

NEW YORK, May 9.—If 10-year-old William Caldwell, of Nutley, N. J., survives the burns which he received when he fell into a bonfire several weeks ago, it will be through the aid of patches of skin from no less than seven men, who have volunteered for the sacrifice. The surgeons figure that he needs 180 square inches of skin grafted upon his body to save his life.

Minister Goes From Pulpit to Theater

Philadelphia Playwright Will Direct Production of His Work in New York.

PHILADELPHIA, May 9.—The Rev. Henry W. Lambert, of the Thirty-fourth Street Baptist Church in this city, has resigned his pulpit in order that he may direct the production of his first play in New York next fall. Dr. Lambert has written "For Love of Her," a moral play, which has been accepted.

Dr. Lambert says that he was spurred on in his playwriting by the Rev. J. Wilbur Chapman, the Presbyterian evangelist. In one of his sermons on the stage Dr. Chapman said if any playwright could write a play that had not one improper thought, word or action, then he would be conferring a favor on the human race.

New Gowns Shock 'Bath House' John

'And It Takes Some Shock to Get Me,' Admits Famous Chicago Alderman.

CHICAGO, May 9.—Alderman "Bathhouse" John Coughlin is so shocked at the gowns he sees on the streets that he has drafted an ordinance to regulate women's dress, solely, he says, on moral grounds.

"We must pass an ordinance prohibiting women from wearing vulgar and suggestive dresses," he told the Judiciary Committee. "Some of the dresses I see on the street shock my moral senses, and it takes some shock to get me. The gowns are awful. No wonder there is business for a vice commission."

Granite State Honors Pierce After 40 Years

New Hampshire Democratic Legislature Favors Statue of One-Time President.

CONCORD, May 9.—Franklin Pierce, the only President from New Hampshire, seems assured, at last, of a statute by his native State. The Senate has passed a House bill providing for a $15,000 appropriation. Governor Felker is expected to sign the measure.

The fact that Pierce was a Democrat and pro-slavery man has hitherto aroused strong opposition to a statue. The Legislature is Democratic for the first time in forty years.

Save Time!

Time lost because of headaches, lassitude and depressions of biliousness, is worse than wasted. Biliousness yields quickly to the safe, certain home remedy—

BEECHAM'S PILLS

Sold everywhere. In boxes, 10c., 25c.

Year in Prison for Four Ex-Inspectors

New York Policemen, Caught in Graft Campaign, Also Fined $500—Will Not Appeal.

NEW YORK, May 9.—Dennis Sweeney, John J. Murtha, James F. Thompson and James E. Hussey, the four former police inspectors found guilty of obstructing justice in keeping George A. Sipp, a Commonwealth's witness in the police graft cases, out of this State, were sentenced to-day to one year each and fined $500. This was the maximum punishment under the law.

It was understood that they agreed to take the punishment without appealing, in consideration of which the district attorney agreed to drop extortion and bribery indictments.

Straw Hats Due at Harvard Saturday

Student Council Opens the Season Two Weeks Earlier, This Year.

BOSTON, May 9.—The closed season on straw hats at Harvard will expire Saturday.

This was the official pronouncement to-day of the student council which, taking upon itself the function of arbiter of fashion, declared proper the wearing of the straw two weeks earlier than custom has before decreed.

The terraces of the stadium are expected to bloom with Panamas and common straws to-morrow when the athletic meet between Cornell and Harvard will be held.

Shoots at Cat, but Hits Wife; Kills Dog

Woman Turns Corner Just in Time to Get Shot Intended for Feline Chicken Thief.

BELLEFONTAINE, OHIO, May 9. William Newland, of Russylvania, lying in wait with a shotgun for the cat that had been killing his chickens, shot his wife.

Mrs. Newland had been to a neighbor's and was turning the corner of an alley when her husband fired, ten of the shot striking her, peppering her body from her face to her feet. It is not thought she is fatally hurt. The cat escaped, but a dog was shot.

HEROINE FAINTS, VILLAIN SHOOTS SELF, SHOW ENDS

SHARON, PA., May 9.—During the presentation by amateurs of a drama here last night the heroine, Miss Nina Shaffer, while heaping invectives on the head of the villain, suddenly fainted and Frederick McIntyre, the villain, accidentally shot himself in the left hand with a revolver. The show ended abruptly.

A Happy Child In a Few Hours

When Cross, Sick, Feverish, Tongue Coated or Bilious Give Delicious "Syrup of Figs."

Mother! look at the tongue! see if it is coated. If your child is listless, drooping, isn't sleeping well, is restless, doesn't eat heartily or is cross, irritable, out of sorts with everybody, stomach sour, feverish, breath bad; has stomach ache, diarrhoea, sore throat, or is full of cold, it means the little one's stomach, liver and 30 feet of bowels are filled with poisons and clogged up waste and need a gentle, thorough cleansing at once.

Give a teaspoonful of Syrup of Figs, and in a few hours the foul, decaying constipated matter, undigested food and sour bile will gently move on and out of its little bowels without nausea, griping or weakness, and you will surely have a well and smiling child shortly.

With Syrup of Figs you are not drugging your children. Being composed entirely of luscious figs, senna and aromatics it can not be harmful, besides they dearly love its delicious taste.

Mothers should always keep Syrup of Figs handy. It is the only stomach, liver and bowel cleanser and regulator needed—a little given to-day will save a sick child to-morrow.

Full directions for children of all ages and for grown-ups plainly printed on the package.

Ask your druggist for the full name, "Syrup of Figs and Elixir of Senna," prepared by the California Fig Syrup Co. This is the delicious tasting, genuine old reliable. Refuse anything else offered.

R U Wearing Red Seal Shoes Made in Atlanta ? 93 Peachtree

BASS. BASS. BASS. BASS. BASS. BASS. BASS. BASS BASS BASS BASS

Bass' May Sale

Extra Bargains For Saturday

Open Saturday Nights Until 10 o'Clock

Extra Specials From 6 to 10 o'Clock

Sale of Untrimmed Hats

An Immense Collection of New Styles **98c** **Real Values Range From $3 to $5**

The great May Sale of a big millinery importer's entire stock of Untrimmed Hat Shapes, which we secured at about one-fourth of usual wholesale cost, will continue to-morrow. Included are the season's best styles and colors in untrimmed shapes of fine Hemp, Milan, Panamette, Chip, Ajours and other popular straws. Black, white, blues, reds, pinks, tan and various combinations. Large shapes, small shapes, medium shapes—a style to suit every face. These shapes were made to retail at from $3.50 to $5, and can not be duplicated in Atlanta at less than those prices. In this great May sale you can take your choice for 98 cents. It is the greatest millinery bargain of the season.

New Dresses $4.95

Values up to $15.00

Another great line of lovely Summer Dresses, including plain and fancy silks, satin messalines, ratines, white embroidered voiles and cream serges; every one a new model; values up to $15.00; all to go in this May sale at, choice **$4.95**

New Waists, 44c

From 9 to 12 o'Clock Only

500 dozen new white Lingerie Waists in this big Saturday sale. All are brand-new styles, tastefully trimmed with pretty embroideries and laces. Real values are $1.00 and more, on sale from 9 to 12 o'clock only, at **44c**

Other Bargains in Ready-to-Wear Dept.

New Skirts of light weight all-wool fabrics, in black, white, plain colors and fancies; $5.00 values **$2.98**
200 new White Pique Skirts; made to sell at $2.50; May Sale price **98c**
Ladies' House Dresses of good madras and percale; $1.00 values, only **50c**
One lot of Misses' and Children's Dresses; up to $1.50 values; choice **69c**
All-silk Satin Messaline Petticoats with under dust ruffles; black and all colors; $4.00 values **$1.95**
Ladies' Muslin Gowns and Petticoats, worth up to $1.00, at, choice **39c**
Ladies' Corset Covers and Drawers; up to 50c values; only **19c**
Lot of Ladies' Undervests, lisle-finished; usual 19c grade; only **5c**

Silk Specials in the May Sale

Yard-wide All-Silk Satin Messalines and Foulards; plain and fancy; yard **69c**
New Silk-Striped Voiles in all the most fashionable shades; 50c value **25c**
27-inch Dress Silks in black, white and all the new shades; 75c value **39c**
Special sale of White China Silks, worth up to 50c; to-morrow, yard **19c**

May Sale White and Wash Goods

100 pieces of White Checked Nainsook; this sale, per yard **3 7/8c**
New Linen Ratines in most popular colors; May Sale, per yard **12 1-2c**
Yard-wide French Percale in new light and dark patterns **6 1-2c**

Ladies' and Men's Furnishings, Etc.

Ladies' 50-cent Silk Hose in black, white and colors; May Sale **25c**
Children's Silk Socks in white and colors; 50c value; pair **25c**
Men's Balbriggan and Porous-Knit Underwear; per garment, only **25c**
R. & G. make Corsets in new Summer models; May Sale price **44c**
Ladies' White Hemstitched Handkerchiefs; very special, to-morrow **1c**
Men's White Hemstitched Handkerchiefs; in this May Sale at **3c**

May Sale, Specials in Domestics

Full double-bed size Bleached Hemmed Sheets; this sale **29c**
Good size, well made Bleached Pillow Cases; May Sale price **8c**
Yard-wide Bleaching and Sea Island; in this sale at, yard **4 7/8c**

In Our Furniture Dept.

Great Purchase and Sale of

PORCH FURNITURE

We have just secured 687 Porch Chairs and Rockers at LESS THAN ACTUAL COST OF MANUFACTURE. They go on sale to-morrow at $1.98 for choice. They are just the same as you will see priced elsewhere at $4.00 and $5.00. Come early!

Porch Chairs

Solid Oak Porch Chair, as illustrated, Early English, Flemish or green finish; extra strongly made **$1.98**

Porch Rockers

Solid Oak Porch Rocker, as illustrated, Early English, Flemish or green finish; extra strongly made **$1.98**

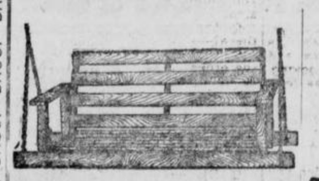

Solid Oak Porch Swing, Mission Oak style; complete with chains and hooks; May Sale price .. **$1.98**

Babies' Go-Carts; all steel and leather; one-motion collapsible "style;" $10.00 value; this sale **$4.95**

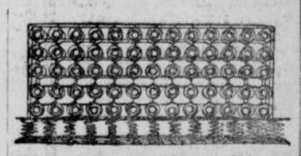

Full double bed size 120-coil All-Steel Spring; sold elsewhere at $2.50; our price only **98c**

9x12-foot Jap Matting Art Squares; worth $5.00; May Sale **$2.98**

Good Linen Opaque Window Shades on Best Spring Rollers; only **19c**

We Give Green Trading Stamps

BASS'

18 West Mitchell Near Whitehall

BASS. BASS. BASS. BASS. BASS. BASS. BASS. BASS. BASS. BASS. BASS.

FRANCE GASPS WHEN ALFONSO VAULTS FENCE

Democratic Behavior of Spanish King Startles Dignified Ministry in Dress Suits.

Special Cable to The Atlanta Georgian.

PARIS, May 9.—King Alfonso's state visit to France came to a close to-day with a remarkable aerial exhibition at the St. Cyr Aerodome. As the Spanish King and his official hosts looked on one aeroplane after another ascended until the sky seemed filled with them. Alfonso said it was one of the most inspiring sights he had ever seen.

One of the most interesting features of the Spanish monarch's visit has been his extreme democratic behavior. At Fontainebleau a gorgeous stand decorated with the royal colors of Spain had been erected in which Alfonso was to have sat while the troops were reviewed. The chair in which the King was to have sat was of bronze.

An Astonished Ministry.

President Poincare and the French Ministers, all solemn, obsequious and in dress suits, drew to one side to allow Alfonso to enter the pavilion. Instead of doing so, the King ran down to the railing, placed his hands upon it and vaulted over the rail like an athlete. Then he sat down on the grass and glued a pair of field glasses to his eyes while the Cabinet Ministers looked on in astonishment.

They never had seen a King act that way before.

Shakes Hands With Aviators.

After the aviation meet Alfonso insisted on shaking hands with several aviators and mechanicians. His white gloves were black with oil and grease when he got through.

The French press believes that the visit has ben of great benefit to both France and Spain.

Before his departure for St. Cyr, Alfonso held a conference with Foreign Minister Pichon, at which the question of Spain entering the triple entente with France, Russia and England was discussed. It would then become the quadruple entente.

Danish Minister Is Courting Again

Washington Society Hears Engagement to Mrs. Townsend Is Renewed.

WASHINGTON, May 9.—The engagement which friends insist existed between Mrs. Richard Townsend and M. Constantin Brun, the Danish Minister, last year, according to rumor current this week, has been renewed.

Several times while stationed in other countries M. Brun paid visits to Washington, many say to see the rich widow. When he was sent to Washington a year ago every one expected that Mrs. Townsend would soon take her place as chatelaine of the Legation.

CHATTANOOGA MAY NOT SEEK G. A. R. CONVENTION

CHATTANOOGA, TENN., May 9.—Although the time limit expires tomorrow, it is not known whether or not Chattanooga will invite the Grand Army of the Republic to meet here next fall. The railroads, it is understood, have failed to co-operate. A formal invitation, it is believed, can win the gathering.

THE PLAY THIS WEEK

FEATURE BILL AT FORSYTH.

There will be just four more performances of the Keith vaudeville acts that are at the Forsyth this week. One of the four will be to-day's matinee which is already heavily sold, another will be the Saturday matinee for which there is a large sale and the remaining performances are Friday and Saturday nights.

The headliner this week is Gus Edwards' Kid Kabaret, one of the most original ideas in modern vaudeville. The act is crowded with all of the Edwards new song hits. Another feature is pretty Belle Story, the entertaining vocalist. Miss Story possesses a remarkable voice. The comedy act of Williams, Thompson and Copeland is a scream. The whole bill pleases.

For next week the headline act will be Paul Dickey, the star football player of the University of Michigan, who will appear with a company of five people who will offer "The Come Back," a story founded on college life. Another star act will be the Apollo Trio, native Italians, who will pose as living bronze statues.

SOCIETY NIGHT AT THE ATLANTA.

Miss Billy Long and the members of her company have made a big hit this week in "The Girl From Out Yonder," which is at the Atlanta. To-night will be special Society Night in honor of Miss Agnes Tinsley Harrison and a packed house is expected to greet the company. A 25 cent matinee will be played to-morrow and the present bill offered for the last time to-morrow night.

Next week the company will present, "Are You a Mason?" which is a roaring farce comedy. Owing to the demand for matinee seats an extra matinee has been added for Monday afternoon and in the future three matinees will be given each week. "Are You a Mason?" has a thousand laughs and its presentation will serve to introduce two new members of the company to the public—both highly experienced. Miss Harrison has an important role also.

White City Park Now Open

BROU'S INJECTION—A PERMANENT CURE
of the most chronic cases guaranteed in from 3 to 6 days; no other treatment required. Sold by all druggists.

WHICH?

NEWS ITEM—The Democratic majority of the Senate, in causes, has made a determined attack on the seductive influence of golf and baseball. A promise was exacted from members that hereafter enough members will be present in the Senate to maintain a quorum.

More than an hour was spent one day in a futile effort to get enough Senators to transact business at an executive session.

HARVEY'S CHARGE STIRS MARSHALL

Vice President, Piqued, "Wishes to Hear Nothing More on Misrepresented Utterances."

WASHINGTON, May 9.—In answer to Colonel George Harvey's charge, made at a dinner in New York of representatives from the trust companies of America, to the effect that Vice President Marshall's criticism of the wealthy acted as an "incitement to the predatory poor," the Vice President said to-day:

"If anybody will produce a public utterance of mine for the curtailment of accumulation or distribution of honest wealth, except by a fair inheritance tax, I will go to Wall Street and personally apologize.

"In the course of a long professional career, however, I have asserted that the witness who had knowledge of fraud invariably got mad when he was interrogated as to the fraud."

The Vice President at first was inclined to take the matter as a joke. He said, however, that he wished to have the affair closed and to hear nothing more on the score of his misrepresented public utterances.

LEOPOLD'S WIDOW, DIVORCED, TO WED

Morganatic Wife of Belgian King, Freed From M. Durrieux, Accepts German Army Officer.

Special Cable to The Atlanta Georgian.

PARIS, May 9.—Within less than 24 hours after she had obtained a divorce from her second husband, M. Durrieux, it was reported to-day that Baroness Vaughan would soon marry again.

Baroness Vaughan was the morganatic wife of King Leopold of Belgium, and bore him two sons. After Leopold's death she married M. Durrieux, but entered suit for divorce, alleging infidelity. A decree was granted in her favor yesterday.

Baroness Vaughan began life as a washerwoman, but her beauty attracted the eye of the aged Belgian King, who took her under his protection and showered wealth upon her.

Her next husband, it is said, will be a German army officer.

Crosses the Atlantic To See a Ball Game

Relative of Pierpont Morgan Says He Is Going Right Back to Paris.

NEW YORK, May 9.—A passenger came over on the Kronprinzessin Cecilie to see one good American ball game. He is G. D. Morgan, an American who lives in Paris, and says he is a relative of J. Pierpont Morgan.

"I want to see just one good old baseball game and then I am going right back," said Mr. Morgan.

What Ails You?

An invitation is extended by Doctor Pierce to every sick and ailing man or woman to consult the Faculty of the Invalids' Hotel at Buffalo, N. Y., by letter. Write your symptoms fully and frankly, and every letter will be carefully considered, fully answered and its statements held as strictly private and sacredly confidential.

Dr. Pierce's Golden Medical Discovery

makes for rich, pure blood and thus invigorates the system. For a torpid liver and its attendant indigestion, dyspepsia, headache, perhaps dizziness, foul breath, pasty coated tongue with bitter taste, loss of appetite with distress after eating, nervousness and debility, nothing is so good.

Effective Home Remedy For Lung Trouble

It is a serious matter when the lungs are affected. A trip away or to a sanatorium is not only expensive, but it involves separation from home and friends. Some are benefited, but few can safely return. Eckman's Alterative is effective for home treatment. For example: 231 S. Atlantic Ave., Haddonfield, N. J.

"Gentlemen: In the fall of 1905 I contracted a very severe cold, which settled on my lungs. At last I began to raise sputum, and my physician then told me I must go to California immediately. At this time I was advised to take Eckman's Alterative. I stayed at home and commenced taking it the last week in October. I began to improve, and the first week in January, 1906, I resumed my regular occupation, having gained 25 pounds, fully restored to health. It is now seven years since my recovery has been effected, and I can not praise Eckman's Alterative too highly. I have recommended it with excellent results."

(Signed) W. M. TATEM.

(Above abbreviated; more on request.)

Eckman's Alterative has been proven by many years' test to be most efficacious in cases of severe Throat and Lung Affections, Bronchitis, Bronchial Asthma, Stubborn Colds and in upbuilding the system. Does not contain narcotics, poisons or habit-forming drugs. For sale by all Jacobs' drug stores and other leading druggists. Write the Eckman Laboratory, Philadelphia, Pa., for booklet telling of recoveries and additional evidence.

Make Your Money Go a Long Way!!

We can make your money go further, in regards to clothes, than you ever dreamed of. We guarantee the perfect combination of quality and low prices. Try us. Come in and see.

MEN	WOMEN
Neat, Nobby Summer Suits for Men, reduced to . . *$12.50 to $30.00*	Ladies' Coat Suits and Dresses . . *$10 to $25*
Men's Tailored Pants, *$3.00 to $6.50*	Ladies' Skirts, latest styles *$5.00 to $12.50*
Men's Hats in the leading styles *$1.50 to $3.00*	The very latest shaped Hats *$2.00 to $10.00*

Just Say Charge It — Just Say Charge It

Your Credit Is Good Here

59 W. MITCHELL — 59 W. MITCHELL

THE PEOPLES CREDIT CLOTHING CO.

MILLTOWN WILL FISH, REGARDLESS

Mayor Pafford Declares Georgia Laws Give Residents Right to Angle in Banks Pond.

Citizens of Milltown, Ga., deny that the town is in a state of excitement and that it will be necessary to call out trpops to preserve order. Mayor William F. Pafford has issued a statement declaring Game Warden Bolsclair became unduly alarmed.

Governor Brown has not considered sending troops to Berrien County. It is hardly likely he will.

Until the Legislature changes the law, Milltown sportsmen will continue to angle for the elusive trout in Banks' fishpond so long as they have permission from owners of the land on which the body of water is located, according to Mayor Pafford.

"Section 7 of the game law privileges a person to fish with permission from the owner of the land, which the 20 persons arrested had," he declared.

"The statement of State Game and Fish Commissioner Mercer that his wardens have been intimidated and that the local authorities are too much in sympathy with the lawless element to give any assistance is untrue," said Pafford.

Bolsclair made 20 arrests of persons. He charges he was prevented from prosecuting the cases because the justices of the peace declared he would not convict any of the parties.

The whole matter hinges on a land dispute. The Banks estate claims to own all of the property on which the pond is located. Other property owners say a title to all of the property has never been vested with Banks.

COTTON MANUFACTURERS CONVENE IN COLUMBUS

COLUMBUS, GA., May 9.—The annual convention of the Cotton Manufacturers' Association of Georgia convened in Columbus to-day, with President F. B. Gordon, of this city, presiding. Among the speakers for the day were Stuart W. Cramer, president of the American Cotton Manufacturers' Association, and D. W. Peabody, of Atlanta. Fuller Callaway, of LaGrange, banker and manufacturer, also was on the program.

New Georgia Road to Start Trains in June

Elberton and Eastman Will Open Rich Country to Connection With Seaboard Air Line.

Another railroad will be added to Georgia's imposing list in June, when the Elberton and Eastern Railway Company begins operation from Elberton through Cauthen, Fortsonia, Bell, Norman and Mallorysville to Tignall, a distance of 21.8 miles. It connects with the Seaboard at Elberton. Eventually, it may push on to Washington to connect with the Georgia Railroad.

The new line taps an agricultural district of some importance, which now has no railroad facilities. It has standard roadbed and equipment. It is capitalized at $300,000 in bonds and $200,000 in stock. W. O. Jones is president.

AIRSHIPS PREDICTED AS DEFENDERS OF THE CANAL

NEW ORLEANS, May 9.—That aeroplanes are to be used extensively for defenses of the Panama Canal was the statement of Aviator Robert G. Fowler, who returned here to-day from Panama. He asserted that Colonel Goethals would ask Congress for an appropriation for aeroplanes and hydro-aeroplanes to be used in connection with the proposed fortifications.

ARREST CASHIER AS AN EMBEZZLER

Crossland Bank Official Accused of Misappropriating More Than $7,000.

MOULTRIE, GA., May 8.—J. H. Cason, charged with the embezzlement of more than $7,000 from the Bank of Crossland, was arrested today at Crossland and brought to Moultrie, where his bond was assessed at $2,000.

The bank has not resumed business and will likely liquidate.

It is alleged that Cason not only embezzled the bank's funds, but under various pretexts had stockholders of the institution indorse his notes at other banks for large sums. Cason was prominent in church circles and had the confidence of the people of Crossland.

SENATE FAVORS COLCOCK.

WASHINGTON, May 9.—The Senate Finance Committee reported favorably to-day on the nomination of S. P. Colcock to succeed Richard Small, the negro Collector of the Port at Beaufort, S. C.

Oglethorpe to Spend Million Rebuilding

Charter Is Granted for Rehabilitation of Georgia's Oldest Educational Institution.

Following the granting of a charter by Judge J. T. Pendleton Thursday afternoon, it is expected plans for the rebuilding of Oglethorpe University, Georgia's oldest educational institution, will be announced within a short time. It is generally understood that expenditures will total nearly $1,000,000.

The charter is for twenty years and stipulates that only members of the Presbyterian Church shall be members of the board of directors, and that each director shall make a donation of $1,000 to the college.

The incorporators are James W. English, Sr., Frank M. Inman, John K. Ottley, Thornwell Jacobs, Edgar Watkins, Hoke Smith, W. L. Moore, Hugh K. Watkins, E. G. Jones, James R. Gray and Hugh Richardson, Fulton County; George W. Watts, Durham, N. C.; J. T. Anderson, Cobb County, and J. W. Hammond, Spalding County.

SAGE TEA BEAUTIFULLY DARKENS THE HAIR WHEN FADED AND GRAY

Mixed With Sulphur Makes Hair Soft, Lustrous and Cures Dandruff.

The use of Sage and Sulphur for restoring faded, gray hair to its natural color dates back to grandmother's time. She kept her hair beautifully darkened, glossy and abundant with a brew of Sage Tea and Sulphur. Whenever her hair fell out or took on that dull, faded or streaked appearance this simple mixture was applied with wonderful effect.

But brewing at home is mussy and out-of-date. Nowadays skilled chemists do this better than ourselves. By asking at any drug store for the ready-to-use product—called "Wyeth's Sage and Sulphur Hair Remedy"—you will get a large bottle for about 50 cents. Some druggists make their own, which is usually too sticky, so insist upon getting "Wyeth's," which can be depended upon to restore natural color and beauty to the hair, and is splendid for dandruff, dry, feverish, itchy scalp and falling hair.

A well-known downtown druggist says his customers insist on Wyeth's Sage and Sulphur because, they say, it darkens so naturally and evenly that nobody can tell it has been applied—it's so easy to use, too. You simply dampen a sponge or soft brush and draw it through your hair, taking one strand at a time. Do this at night and by morning the gray hair disappears; after another application or two it is restored to its natural color and looks glossy, soft and abundant. Elkin Drug Co., special agents.

SUMMER PRICES ON COAL

Best Jellico Lump $4.25
Best Jellico Nut $4.00

This is positively 50c per ton less than we have ever sold this grade of coal in Atlanta. Satisfaction guaranteed. Steam coal of all kinds at extremely low prices. Wouldn't it pay you to save this ad and call us before buying?

Charcoal

Call either phone 1787 for any quantity of charcoal, and we will have a wagon at your door in less than 30 minutes.

HENRY MEINERT COAL CO.

Both Phones: 1787 — Main Office: 59 So. Boulevard

FREE On Saturday only we are going to present FREE to every customer who purchases 50c or more in any department, **A FLY SWATTER**. Now is the time to start your campaign against the fly pest.

ELKIN Drug Co. THE REXALL STORE OPEN ALL NIGHT

FREE A fine WASH CLOTH will be given FREE to everyone who on Saturday purchases two cakes of the famous HARMONY GLYCERINE SOAP. You can select either of two odors—violet or white rose. Two cakes **25c**

Branch Store GRAND PHARMACY---Same Goods and Prices at Branch Store

Here Are Some Money-Saving Specials

Suggestions for Men

Have you bought one of our POCKETBOOKS made of sole leather, hand-sewed and containing compartments for cards, stamps, papers and money? If not, don't delay. Our supply is limited. Tan and black leather. Each has a printed identification card for you to fill in. Two sizes .....24c and 49c

We have a job lot of KNIVES which we are closing out. Have handles of gun metal, bone and pearl. All made of good steel and extra fine value. While they last 39c

Get a WELLER SAFETY RAZOR. Looks like a Duplex. Has white handle. Have heard some of our customers say they like it as well as any $5 razor they ever saw. It sells for.....50c

You can't do better than get a Liggett's RAZOR STRAP. It's worked-in by machinery and therefore, uniform. Best value in Atlanta 97c

REXALL SHAVING LOTION, delightful after shaving, 25 and 50c
REXALL SHAVING STICK, 25c
REXALL SHAVING POWDER 20c

FREE With every $1 or more purchase of SHAVING MATERIAL that you make Saturday we'll give you absolutely FREE a HONE for sharpening knives, scissors and cutlery of all kinds.

10 Big Specials

For Saturday Through Monday.

25c Tiz 16c
$1 Listerine 59c
50c Wyeth's Sage and Sulphur Hair Tonic 32c
$1 B. B. B. (blood tonic) 50c
50c Lemon Elixir (liver tonic) 25c
$1 Zemo (eczema remedy) 69c
$1 Peroxide of Hydrogen 23c
$1 Rexall Beef, Iron and Wine 60c
$1 Wine of Cardui 59c
$1 Rexall Celery and Iron Tonic 75c

Why Is Our Fount So Popular?

Because we serve nothing but the best. Our milk is pure, our ice cream is pure and our syrups are pure. Not only pure, but fresh. Nothing is too good for Elkin's customers.

We always keep a plenty of everything on hand, too. Ask for whatever you wish and obliging clerks will take personal pleasure in seeing that your desires are gratified.

Our ice cream is the cream of all creams, being made from pure cream.

We Use from 50 to 60 Gallons of Milk Daily

Our sale of the famous LACTONE BUTTERMILK is enormous. It is prepared by our own process and everybody likes it. It is healthy and fattening. You should get in the habit of drinking it. Two glasses a day, say, will do wonders. You'll always find it at Elkin's, and you'll always find it pure.

Last year and the year before we sold more Coca-Cola than any other fount in THE WORLD. We have the proof in black and white, if you are at all skeptical.

A Delicious Special for Saturday Only

On Saturday we are going to serve our famous spring special —CARAMEL DELIGHT. Made of Caramel Ice Cream and Marshmallow Syrup. You get a delicious taste of both. It is easily worth 20c. Saturday only **10c**

Quality Candy

We have just received another fresh shipment of those delicious JORDAN ALMONDS. Sold all over the country for 80c per lb. Our price 39c

Get a pound box of the famous BARR'S SATURDAY CANDY, good as any 40c candy on the market. Our price 29c

Remember, we are agents for Huyler's, Park & Tilford's, Liggett's Candy, 80c lb., and Mary Garden" Candies, the candies of known quality, per pound.....$1.00

10 Toilet Specials

For Saturday Through Monday.

25c Sanitol Tooth Powder.....15c
25c Rubifoam 17c
25c Bathsweet 17c
25c Rexall "Nice".....15c
25c Perspiro Powder.....16c
15c Mennen's Talcum Powder.....2 for 25c
25c Brookside Talcum Powder, 16c
15c Rexall Violet Talcum Powder .....2 for 25c
75c Harmony Toilet Water.....50c
25c Frostilla 16c

Housecleaning Necessities

1 lb. Powdered Borax.....12c
1 lb. Moth Balls.....5c
1 pt. Wood Alcohol.....15c
25 Peterson's Discovery (for Roaches).....19c
50c Elkin's Roach Flour.....39c
35c Elkay's Roach Food.....25c
25c Formaldehyde Candles.....19c
25c Wright's Silver Cream.....19c

Vinol

Vinol is a tonic reconstructor. It is a preparation that satisfies. It builds you up. It gives you strength and vitality. Ask those who have used it as to its beneficial effects. We recommend it and we stand back of it with a guarantee that will give satisfaction. If it doesn't we'll refund your money and do it cheerfully. A bottle costs..... **$1.00**

Olive Oil

For years we have been selling one make of Olive Oil. Why? Because it is the purest imported Olives Oil on the market. We have had the State Chemist test it for our benefit—for your benefit—and the result is ABSOLUTE PURITY. No household should be without a bottle of this Olive Oil. It has countless uses. When you get Olive Oil get the best. That's the only kind we sell.

Pint, 60c. Quart, $1. Gallon, $3.75

Toilet Paper

"Rex" brand, 3,000 sheets to roll 25c

Our regular special, roll or package, excellent paper, four rolls (or packages 25c

Prescriptions

Where do you have YOUR prescriptions filled? For 23 years we have made a specialty of prescriptions. Why not let US fill yours? Nothing but the purest of drugs compounded by experienced pharmacists. We send for your prescription. Use the telephone.

FREE Purchase a bottle of ELKIN'S BORO-THYMOL TOOTH WASH on Saturday and receive FREE an excellent TOOTH BRUSH. The wash is an antiseptic, cleans the teeth and makes mouth feel fine. Bottle **25c**

FREE Half ounce of domestic PERFUME goes FREE Saturday with each purchase of an ounce of SACHET POWDER, of which we have 50 pounds that we are closing out. Some of it bears trade-mark of leading makers. Per ounce **39c**

SUFFRAGETTES ASSAIL ASQUITH AND CHURCHILL

Guards Save English Premier From Injury by "Young Hot Blood" Militants.

Special Cable to The Atlanta Georgian.

LONDON, May 9.—Fresh suffragette outrages stirred England today. Members of the "Young Hot Blood" service of the Women's Social and Political Union burned Oaklea mansion, at Barrow, causing a $50,000 loss.

Other members of the union attempted to attack Premier and Mrs. Asquith and First Lord of the Admiralty Winston Churchill and Mrs. Churchill as they were on their way to the Victoria Railway station today.

Mr. and Mrs. Asquith and Mr. and Mrs. Churchill were leaving on a journey to Venice, where they will embark upon the Admiralty yacht Enchantress for a cruise through the Mediterranean for inspection of British fortresses and navy depots.

Saved by Their Guards.

Only the fact that they had a heavy bodyguard of policemen, soldiers and private detectives saved them from injury at the hands of militant suffragettes.

Mrs. Flora Drummond, or "General" Drummond, as she is known because of her Amazonian qualities, who collapsed in Bow Street Court yesterday during the trial of the women arrested in the raid on headquarters of the Women's Social and Political Union, was in a serious condition to-day. She had refused to eat for a week to spite the government and her health has become so badly deranged as a result that an operation may be necessary. She was removed to a nursing home this morning.

Love Wins New Ally.

Interesting sidelights on the organization of militants are being brought out at the trial of the militant leaders. Letters seized by the police include a number of passionate, burning love letters from a former Socialist member of Parliament. The letters show that he is infatuated with one of the leaders of the "wild women" and that he allied himself with the "cause" at her command.

Other documents show that the most dangerous branch of the union is called the "Service of Young Hot Bloods." No one but young unmarried women of high courage are admitted. These are some of the questions put to them before they are admitted into this branch of the union:

Are you willing to die a violent death to-day?

Are you afraid of dynamite or any other high explosive?

Will you swear to hunger strike if sent to jail?

Will you renounce the softer characteristics of womankind in favor of a great principle?

Are you healthy and strong and able to hold your own against a single policeman?

The arsonettes and the members of the dynamite squad are recruited from the "Y. H. B." service.

King Edward Speed 'Fiend,' Says Autoist

Late Monarch's Chauffeur Tells in a Book of His Ruler's Traits.

Special Cable to The Atlanta Georgian.

LONDON, May 9.—Interesting trials in King Edward's character are revealed in the book, "What I Know," by C. W. Stamper, private automobile expert to the late monarch. It says: "The King liked speedy traveling, but insisted on careful driving through towns and villages. His walk was never leisurely. He was in and out of a motor car or a train in a moment. "He spoke rapidly, ate very fast and smoked hard. Speed was the essence of his nature."

The King's chauffeur always was instructed by the equerry to observe the legal speed limit, but if the King complained, he was to increase the speed temporarily and gradually to slacken it again.

SEABOARD MAY OBTAIN LINE TO CHATTANOOGA

GADSDEN, ALA., May 9.—The election of J. W. Middendorf, a director of the Seaboard Air Line, as president of the Alabama Company strengthens the rumors circulated some time ago to the effect that the Seaboard Air Line will enter the Gadsden district and will probably get into Chattanooga over the Tennessee, Alabama and Georgia Railroad.

ROME-GADSDEN RAILROAD PROMOTERS MEET AGAIN

GADSDEN, ALA., May 9.—J. W. Wadsworth, president of the Rome and Gadsden Railroad, and other officials elected at a meeting of those interested in the company here last week, went to Rome, Ga., to-day to attend a meeting of the officers and directors. The company will be incorporated immediately and steps will be taken looking to financing the project.

TAUNTED, HE ENDS LIFE.

BUFFALO, N. Y., May 9.—Jibes from acquaintances over his defeat for the office of school commissioner drove Frank Kosmowski to suicide, according to a report submitted to Sheriff Becker by deputies to-day.

GEORGIA NEWS IN BRIEF

Central Stockholders to Meet.

SAVANNAH.—The stockholders and directors of the Central of Georgia Railway and Ocean Steamship Company will meet in Savannah Wednesday.

On Big Drainage Committee.

SAVANNAH.—Mayor Richard J. Davant has been notified of his appointment as a member of the general education committee of the National Drainage Congress.

To Eulogize Chatham Artillery.

SAVANNAH.—Plans are on foot to increase the Chatham Artillery to two batteries, with Captain Richard J. Davant as major. Lieutenant Edward G. Thomson and Lieutenant E. D. Wells will be elected captains.

Theater Hat Law Effective.

COLUMBUS.—The new city ordinance regulating the wearing of hats in motion picture shows, theaters and other pleasure places, is effective in Columbus.

R. F. D. Carriers to Meet.

SAVANNAH.—Savannah will welcome and entertain about 100 rural letter carriers on May 30, when the First District Association will be in session here

Injured by Dynamite.

DALTON.—Gordon Foster, a prominent young farmer living east of here, was critically injured while dynamiting stumps on his farm.

To Teach Mathematics.

DALTON.—For the fifth consecutive year, Major T. S. Lucas, superintendent of the Dalton Public School system, has been elected to the chair of mathematics at the Summer School of the South, at Knoxville, Tenn.

Fence Row Gets Into Court.

MACON.—Mrs. W. M. Sneed has been bound over by the City Recorder to the City Court on the charge of pointing a pistol at Mrs. Beatrice Isaf, a next-door neighbor. They had a dispute about the fence which separated their lots.

May Build Water System.

COLUMBUS. — Notwithstanding the fact that the Columbus Water Supply Company has recently purchased $100,000 worth of pipe for new mains, a resolution has been introduced in City Council asking for an election on a bond issue to build a waterworks system.

Farmer Not Guilty.

COLUMBUS.—Joseph Chambliss, a prominent merchant and farmer of Meriwether county, charged with violating the postal laws, was found not guilty by a jury in Federal Court.

Acts Like Crazy Man.

COLUMBUS.—Not having spoken a word since March 16, Bill Creen, who is confined to the Muscogee County jail on a charge of killing O. D. Kitchens, a young insurance agent, smokes cigarettes incessantly and gives every indication of being a crazy man.

Leaves for Ecuador.

MACON.—Judge A. Miller left to-day for Washington, where he will be instructed as to his duties as arbitrator in a railroad dispute in Ecuador. He goes from Washington to New York, whence he will sail for Panama.

Chinaman's Assailant Sentenced.

AUGUSTA.—Judge Henry C. Hammond, in Richmond Superior Court, sentenced Ed Robertson, a negro, to serve nine years and nine months in the penitentiary for assaulting and attempting to murder Jam King, a Chinese merchant of this city.

Perjury Trial May 26.

MACON.—Jesse C. Harris, a prominent Macon lawyer, and law partner of Representative Minter Wimberly, will be tried on May 26 for perjury, the indictment for which was found against him by the November Grand Jury in its investigation into the primary election irregularities.

Farm Sale Set Aside.

MACON.—It being testified that Cicero Johnson, a prominent Macon man, was laboring under a mental aberration when he paid John W. Bradley $25,000 for a Jones County farm, a Bibb County jury has decreed that the deeds shall be cancelled and the purchase money returned to Mrs. Johnson.

Macon Policemen Suspended.

MACON.—Because he sat down while on duty and with profanity told his lieutenant to report it, Policeman John Metts is under indefinite suspension. Policeman Gatliff has been suspended for five days for entering a house in the restricted district while on duty and not on official business.

STRIKE OF STREET CAR MEN IN CINCINNATI IMMINENT

CINCINNATI, May 9.—Nothing will stop a strike of the employees of the Cincinnati Traction Company, according to views expressed by leaders of the men to-day. The street car officials have decided to ignore the men, claiming the union is not strong enough to cripple service.

Better Than Medicine

Breathe Hyomei and Be Rid of Catarrh—Clears Stopped-Up Head.

Nature has a remedy for catarrh and troubles of the breathing organs, a treatment that is far better than dosing the stomach with medicine.

It is the healing oils and balsams of Hyomei which medicate the air you breathe, reaching the most remote air cells in the nose, throat and lungs, killing the catarrhal germs, and restoring health to the musous membrane.

In using Hyomei you are treating your catarrhal troubles with the natural remedy, for it gives a curative bath to the air passages. It has a powerful healing and antiseptic effect similar to the air in the mountains where the forests give off the fragrant and healing balsams.

Hyomei has benefited so many sufferers of the worst cases of catarrh, with offensive breath, raising of mucous, frequent sneezing, droppings in the throat and spasmodic coughing that it is sold under an absolute guarantee to refund the money if it does not do all that is claimed for it. If the treatment does not help you, there will not be a penny's expense, while if it cures the cost is nominal. A complete Hyomei Outfit sells for only $1.00. Extra bottles of liquid if later needed 50 cents.

Druggists everywhere.

SCHOOL PUPILS TO SING IN CONCERT

Eighth Grade Will Render Folk-Song Program in Auditorium Friday Evening.

The eighth grades of the city schools, assisted by a selected number from the seventh grades, will sing in concert at the Auditorium Friday evening at 8 o'clock. The program will be folk songs of many countries.

William M. Slaton, Superintendent of Schools, will be in charge of the evening's program. Dr. Percy J. Starnes, the organist, will be accompanist. Miss Kate Harralson, director of music of the schools, will conduct the chorus.

Thirty-five of the city schools will be represented.

Some of the boys from the first grade of the Boys' High School have been invited to have charge of distributing the programs and seating the audience. The concert is open to the public.

The program reads:

Songs of England—"The Fox Hunt;" "Weel May the Keel Row."

Songs of Scotland—"Flow, Gently, Sweet Afton;" "Auld Lang Syne."

Songs of Scotland and France (by Seventh grades)—"Blue Bells of Scotland;" "My Normandy."

Songs of Ireland—"Spirit of the Summer Time;" "Isle of Beauty."

Songs of Wales—"The Rising of the Lark;" "Why Lingers My Gaze?"

Songs of Austria and Italy (by Seventh grades)—"The Hills of Tyrol;" "Santa Lucia."

Songs of America—"Way Down Upon de Swanee Ribber;" "Dixie;" "Home, Sweet Home."

Church Learns Its Pastor Was Convict

Minister Who Disappeared From New Jersey Town Is Sought by the Police.

NEW YORK, May 9.—The disappearance of the Rev. John Solomon, after he had conducted Sunday evening services in the United Christian Church at Arlington, N. J., was explained yesterday when it became known that the police of Newark and Kearney were looking for him on behalf of the authorities of Elmira Reformatory. Solomon, it was said, had broken parole from that institution.

Since February Solomon has been acting as assistant pastor of the little Arlington church, and also as treasurer of the Jersey Home for Destitute Children and Homeless Women.

GERMAN COUNT TO WED CATTLEMAN'S DAUGHTER

KANSAS CITY, May 9.—A marriage license was issued to-day to Edward A. J. Frieherr Von Wallstatten, of Chicago, who says he is a German count, and Miss Olive Anna Jamieson, the daughter of a cattleman. Von Wallstatten gave his age as 44 to the license clerk and that of Miss Jamieson as 40.

Have Lunch To-morrow in Our Cool, Attractive Balcony Tea Room at the Main Store

THE Balcony Tea Room at our Main Store is one of the most attractive places to have lunch in town, and our wholesome, Southern home cooking has become famous throughout the State. Three months ago we opened the Balcony Tea Room, and our patronage has increased so rapidly that we have been compelled to extend both side balconies. It is like a big horseshoe now, almost circling the building, very cool and attractive, and many of the tables have an interesting view of the panorama below.

Among Saturday's Specials

Roast Beef with Creamed Potatoes, 25c

Lamb Chops with Apple Sauce, 25c

Sandwiches

Tongue, 10c *Deviled Ham, 10c*
Chicken, 10c *Swiss Cheese, 10c*
Tomato, 10c *Ham, 10c*
Chicken Salad Sandwich, 15c

Also fine salads, chicken in various styles, vegetables, home-made pies and cake, hot and cold beverages and our delicious, rich, home-made ice creams and sundaes which are not excelled anywhere in the world.

You will enjoy lunch to-morrow if you take it in our

Balcony Tea Room

Jacobs' Pharmacy

At the Main Store

House Tries Glover For Attack on Sims

Washington Millionaire Charged With Contempt for Striking Tennessee Congressman.

WASHINGTON, May 9.—The House met an hour earlier than usual to-day to take up and act upon the case of Charles C. Glover, the millionaire bank president, whom a special House committee found guilty of contempt for assault upon Representative Sims, of Tennessee, in Farragut Square on April 18. The incident was the sequel of criticism made by Mr. Sims upon Mr. Glover in connection with real estate transactions in Washington.

A special committee of the House recommended that the Speaker issue a warrant for Mr. Glover's arrest to answer the contempt charge.

NEWS JOTTINGS ABOUT TOWN

John F. Cone, president of the Travelers' Bank and Trust Company, is making a trip to Eastern cities.

The hearing of the parallel cases of E. E. Skipper et al. and Matthew Delaney et al. against the Guarantee Trust and Banking Company, probably will not be completed before the middle of next week. The case occupied the entire time of the Superior Court on Thursday.

M. RICH & BROS. CO.

Rousing Sat. Sales

Don't Miss 'Em. Ready at 8:30

50c to $1 White Goods

All new fabrics: Bedford crepes, Satin Poplins, Tosca crepes, Bordered Voiles, French Pique, Voiles, Madras, Chiffons and plain and striped shirting Madras. Full pieces; choice Saturday at **25c**

Big Sale of Silk Stockings

From one of the best makers in America. He calls them "seconds"—let him have his way; you will have a hard time to find the "hurts."

$1 & $1.25 Stockings 69c **$1.50 Silk Stockings 98c**

Full fashioned; finely finished. All sizes. Black, white, tan and a few colors at 69c; black only at 98c.

Sale $5 to $8.50 Bags at

New Bags, good styles, but odds and ends; the one or two of a kind that clutter up stock. Black and colors, all sizes and shapes. **$2.98**

$1.25 to $2 Kid Gloves at

Broken sizes and assortments in a great outelearing. One and two clasp style, real French kid and lambskins. Black, white, tan, mode and grey shades. Not all sizes in each style. **59c**

All Trimmed Hats: Half Price

Choose any Spring trimmed Hat; pay just half the original marked price. All marked with yellow tickets. This offer refers to Spring trimmed Hats only; the strictly Summer Styles are not included.

Were $10 to $30; now $5 to $15.

(Millinery—Second Floor.)

ECONOMY BASEMENT

Saturday's Shoe Special

95c 250 pairs of Women's Button, Lace and Strap Oxfords, in White, Black and Tan. $3.50 values for 95c.

Children's Shoes

150 pairs of child's Black, White and tan Strap Slippers, $2 and $2.50 values, 95c.

No Exchanges, Refunds or C. O. D's at above prices.

U. S. CHECKS TOLL OF TUBERCULOSIS

Death Rate Decreased From 174.5 to 139.7 Per 100,000 Population in Last Decade.

WASHINGTON, May 9.—That the death rate in the United States from tuberculosis during the decade ending in 1910 has diminished from 174.5 per 100,000 of population to 139.7 was the statement made here by Dr. Frederick L. Hoffman of Newark, in an address before the sociological section of the National association for the study and prevention of tuberculosis.

"In other words," said Dr. Hoffman, "nearly 200,000 lives were saved from 1909 to 1910, in the campaign against this disease."

Dr. Hoffman stated that the death rate in New York City, 289.1 in 1881, had declined to 180.1 in 1912. He made no mention of any so-called "cures."

Surgeon B. S. Warren, of the U. S. Public Health Service, affirmed that deaths of government employees from tuberculosis were much lower than that of other laborers in similar occupations, because of the superior sanitary conditions."

"About 50,000 new cases of tuberculosis are constantly drifting about the country for long periods without even consulting physicians," was the statement by Dr. Harry Lee Barnes, superintendent of the Rhode Island State Sanitarium.

Loses Pants Seat, But Wins Election

Determined Candidate Does Not Let Accident Cost Him Vote He Goes After.

WINSTED, CONN., May 9.—Robert E. Maher, an officer of the Winsted Edge Tool Works and Republican candidate for Burgess in the town election, lost the seat of his trousers in getting a delinquent voter to the polls, but came out a victor.

A few minutes before the closing of the polls Maher was apprised that a certain elector had not exercised his rights. Jumping into an automobile he started in quest of the voter, whom he found at work atop of an ice house. Maher in coming down the ice run came in contact with nails which caught in his trousers seat, completely removing it.

He got to the polls on time with the voter, however.

PENSACOLA TO BE SITE OF BIG WOOD PULP MILL

PENSACOLA, FLA., May 9.—The biggest paper mill in the South will be located in Pensacola and in operation in the near future, according to Frederick Kauffman, president of the Georgia Wood Pulp Company, with headquarters in New York. He has been here several days investigating and is said to have secured options on 250,000 acres of gumwood timber in West Florida.

Why is the soda cracker today such a universal food?

People ate soda crackers in the old days, it is true—but they bought them from a barrel or box and took them home in a paper bag, their crispness and flavor all gone.

Uneeda Biscuit—soda crackers better than any ever made before—made in the greatest bakeries in the world—baked to perfection—packed to perfection—kept to perfection until you take them, oven-fresh and crisp, from their protecting package. Five cents.

NATIONAL BISCUIT COMPANY

ASKIN & MARINE CO.

The Prettiest Styles of the Season in

Women's Summer Dresses

—The prices begin at $2.50, and you can find the exact style you want at any price you wish to pay. There are so many different styles, and so many dainty patterns and trimming ideas, that we can't describe them all. Come in and let us show them to you.

Summer Waists, Lingerie and Tailored Styles, $1 Upward
Special Values in Summer Millinery All This Week

Men's Summer Suits—$15

—Summer styles—those nobby club checks, fancy serges and mixtures. Special assortments at $15 and $18—fully guaranteed in every way. Come in and try them on. That's the best way to judge. Other special assortments at $20 and $25.

Low, Plain Prices. Separate Departments for Men's and Women's Garments. Everything Guaranteed.
Open a Charge Account.

Askin & Marine Co.

78 Whitehall Street

Sam, the Drummer, Meets a Lady

:: Exclusive Feature in The ::
SUNDAY AMERICAN

STATE BOARD IS PROPOSED FOR TAX EQUALIZING

Clarke County Representative to Push Bill in Legislature. Wide Demand for It.

By JAMES B. NEVIN.

Representative Frank A. Lipscomb of Clarke County will introduce early in the forthcoming session of the Legislature a bill providing for the creation of a State Board of Tax Equalizers.

The necessity for such a board has been discussed favorably by the press of the State time and again, but so far no serious effort has been made to frame the suggestion into a workable law.

Mr. Lipscomb has made a study of tax conditions in Georgia, however, and has reached the conclusion that the only practical and equitable method of increasing the revenue of the State, without elevating the tax rate, dwells within the creation of a tax equalizing board.

The bill, it is understood, already has been prepared by Mr. Lipscomb, but before it is offered it will be passed upon by one of the most eminent authorities on statutory and constitutional law within the State, and such changes, if any, as he may suggest likely will be made in the measure before it is presented.

Mr. Lipscomb is a new member of the Legislature. He is a young man, around 35, and has had some experience in legislative and administrative work on the City Council of Athens, of which he was three times elected a member, but his forthcoming term in the House of Representatives will be his first service in the broader field of State politics.

He is one of Athens' leading business men, a scion of an old and distinguished Georgia family, an extremely likeable sort of person, and is sure to take a high stand in the Legislature from the day he is given the oath of a Representative.

Mr. Lipscomb has other important legislative proposals to submit to the General Assembly in due course of time, but his bill to create a Board of Tax Equalizers will be his pet project, and the one he is most deeply interested in.

There is no doubt whatever that the bill will receive hearty and strong support from many members of influence, and the prospect of the bill becoming a law generally is looked upon as exceedingly bright.

Former Sheriff of McDuffie County, the Honorable "Shade" Hawes, one of the leading citizens of Thomas E. Watson's well-known town of Thomson, is, and for several days has been, a visitor in Atlanta's delighted midst.

Mr. Hawes is credited with being one of the very shrewdest political observers in the State, and moves hither and yon in most mysterious way his wonders to perform. He has an idea, however—really, it is an obsession—that his home town of Thomson is possessed of more automobiles than any other town of its size in the world. He claims that there are 56 machines in Thomson, notwithstanding the fact that it has been disputed there is room enough in Thomson for even one-half so many.

One irreverent person asked the Sheriff if it was true that they had to run the sewerage system in Thomson straight up in the air to keep it inside the corporate limits—but the Sheriff disdained pointedly to comment upon that.

In charging a Floyd County Grand Jury, Judge Moses Wright recently expressed an opinion that should prove of widespread interest in Georgia.

In giving his interpretation of the present prohibition law, the jurist declared that it "is illegal for one person to order liquor for another."

The Rome Judge bases his opinion upon that section of the Code which says that it shall be illegal to "contract to sell, take orders for or solicit personally or by agent."

As a result of his charge, a rigid investigation of Rome's two locker clubs is under way.

All the Georgia newspapers and all the Georgia politicians are congratulating Editor Dick Grubb and renewing their good wishes to him that The Darien Gazette has achieved its fortieth birthday, and is as bright and snappy to-day as when it was a mere journalistic kiddo.

"Old Dick" Grubb has been a laborer in the newspaper vineyard many moons, and is generally beloved throughout the State. For years his weekly column of paragraphic comment upon men and things in Georgia—rarely other than kindly and sunny tempered—has been looked forward to by many.

Everybody will wish The Darien Gazette many happy returns of the day, and its editor many years of usefulness yet to come.

Representative-elect W. H. Connor, of Spalding County, will introduce two interesting local bills in the General Assembly soon after it convenes.

The first is one to provide for the election of the Griffin City Education Board by the people, rather than by the Council, as has been the custom in the past; and the other is to amend the charter of Griffin so that ward primaries will be abolished and the old plan of general elections be returned.

Four years ago the Legislature changed the charter, at the request of Council, providing for ward primaries; but the system has not proved satisfactory to a great portion of the voters. It is desired by citizens that a voter be allowed to cast his ballot for Aldermen, regardless of which ward he may reside in.

This local legislation in Griffin will be interesting to many cities in Georgia that have operated for a good many years under the very same disadvantages that Griffin is undertaking to get away from, and it may be that Representative Connor's bill will suggest many another of a similar sort from other cities in the State.

Representative William H. Burwell of Hancock County, is spending a few days in Atlanta. While here he conferred with several of his friends about his speakership race. He feels assured of election on the first ballot.

Attention! Now It's Sandals for Girls Of That Gay Paree!

The old Greek fashion of dressing, including draped skirts and waists, long ago was taken up by the women of Paris and from there carried around the globe, has now reached the feet.

For to-day the elite of the French women, who set the fashion for that city of pretty and vivacious women are wearing sandals!

The high heel shoe and the oft painful by bent arch, has now been "given the hook." In their place has been selected the old-fashioned sandal, and it looks as if it had come to stay.

In fact, so complete has been the change of fashion in this respect that several of the famous Parisian stores, which cater particularly to the fashionable class, have put in a great stock of sandals.

Along the boulevards, women are seen parading at all hours, wearing sandals fastened to their feet by prettily colored ribbon in a band around their ankles.

Adherents of the new style declare it of great benefit to the health of the person wearing them.

Suppleness and flexibility, modistes argue, are the feature of women's dress of the present day.

Nature's Banner of 'Votes for Women'

Mrs. Torbet Will Raise Nothing but Flowers of Yellow Hue in Her Garden.

CHICAGO, May 9.—Nature is the latest ally to be lined up under the banner of "Votes for Women" and the suffragist garden is the means by which it has been secured for the cause. Mrs. Lewis K. Torbet announced her plans for the brand new publicity method.

"I intend to have my entire garden at my summer home remodeled and install nothing but flowers of a yellow hue, the color of the American suffragists," she said.

"I will have marigolds, daisies, roses, sunflowers, Japanese gold illies, chrysanthemums, buttercups and every yellow flower that will grow and wave for the cause of women's suffrage.

"But I won't have anything with the English militant suffragist colors—violet and green."

ANY FRIEND CAN NOMINATE YOU IN BIG CONTEST

Strong Lead Will be Gained Over Your Rivals by Entering Competition Early.

Anyone can nominate a contestant for the pony outfits which the Georgian and American will give away as prizes.

This has been explained before, but many people still ask, so it may be well to state it again.

All that is necessary is to send in a nomination blank. Parents, uncles, aunts, friends, or even the contestant may make the nomination, and the result is the same—the name is listed, and 1,000 votes are credited to the name.

The call for books, used to make a record of subscriptions and votes and to furnish a receipt to the subscribers, shows that all are making an early start. One employee of the Georgian and American finds the distribution of these books to callers takes a good deal of his time.

So the contest is well under way.

The ponies, too, are here. The best ponies in the Tennessee bluegrass section—twelve of them—have been purchased by an expert delegated to the task by the Georgian and American.

Early Start Counts.

Remember that an early start counts for much. A big lead over your friends and acquaintances before they are approached by the other boys and girls.

Wouldn't you be disappointed to have your best friend say:

"Why, I've subscribed to the Georgian and American for a year and have given the subscription to George. I would have been glad to help you, but I didn't know you were in the race, and George asked me first."

Think what a disappointment that would be.

The only way to avoid such disconcerting replies is to be the early bird yourself.

An early start, too, gives you experience of a useful sort ahead of the other contestants, and the result will be that when you have become an adept at securing subscriptions, your rivals will be floundering around for a start.

So, by all means, if you have not entered the race for one of the twelve pony outfits by now, send in your nomination blank right away. If you have entered, be sure to get the necessary book at once, and get busy.

Some, you will find, already have piled up an excellent total for a beginning.

And are you clipping the daily coupons in the Georgian and the Sunday American? And are your friends saving theirs for you? They count up rapidly if you can get several friends to help.

Railroad Y. M. C. A. Wins 300 Members

Thirty-Day Campaign Ends Friday Night—Three Team Leaders to Get Busy.

Three hundred new members have been added to the Railroad Y. M. C. A. in the 30-day membership campaign which will end Friday night with a jollification at the club rooms, 311-2 West Alabama Street.

The leaders of the three competing teams, who will be awarded prizes, are J. W. Whittaker, yardmaster of the Southern Railway; L. M. Hunter, fireman, Nashville, Chattanooga and St. Louis Railway, and W. T. Hamilton, yard foreman of the Atlanta Joint Terminal Company.

Two little minutes-

Spend two little minutes a day now and avoid years of regret later. Spend it with

COLGATE'S RIBBON DENTAL CREAM

Give your teeth the benefit of its thorough, antiseptic cleansing that makes for "Good Teeth—Good Health." The flavor is delicious.

ENGRAVING

100 Calling Cards, Including Plate, $1.75.

Church Programs, Engagement Announcements, Initial Stationery, Business Cards, Calling Cards, Letter Heads and Envelopes.

WEDDING Invitations furnished on short notice.

Best Paper—Work Guaranteed. Special Rates on Large Orders.

R. E. EASTERLIN Ptg. & Engraving Co.

When You Want Our Solicitor to Call With Samples and Price List Kindly Phone

Ivy 4797

70½ Peachtree St. Atlanta, Ga.

THE PONY CONTEST IS JUST STARTING

This Is a Good Time To Enter

Timid boy and girl contestants are asking us, every day, if it is too late to enter this contest for free Shetland pony outfits. Our answer is that ***now*** is the right time. The "too late" period will be here before we realize it, though, and every boy and girl who wants to compete for one of these splendid outfits is urged to send in a nomination blank by to-day's mail.

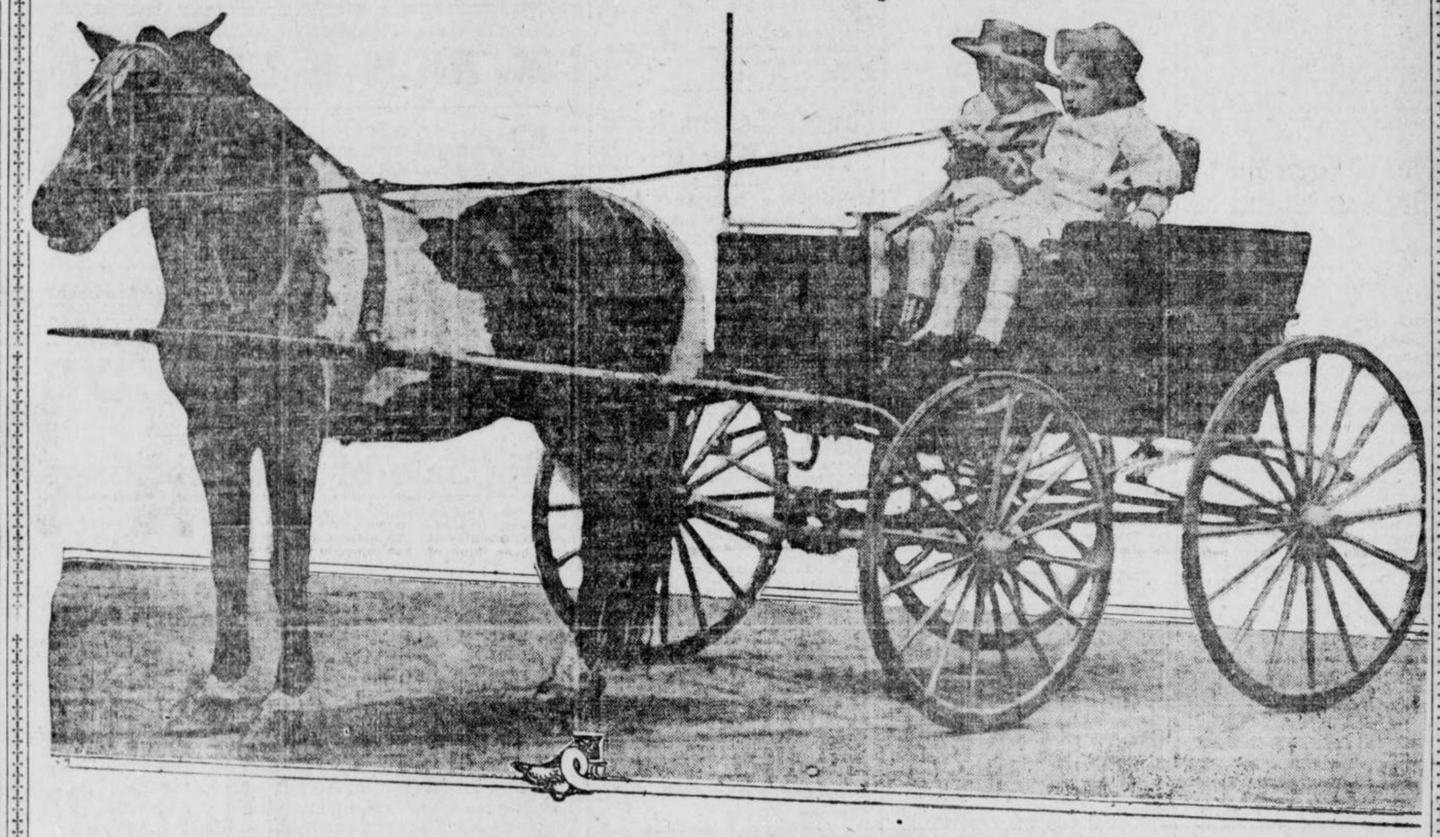

WOULDN'T YOU LIKE TO OWN THIS OUTFIT?

And wouldn't your enjoyment from its use be doubled if your own efforts had earned it for you? Certainly! And this delight is ahead for the winners in this great contest. Why not send your nomination blank to-day, and make an effort to be among the winners?

This Nomination Blank

Starts You With A Thousand Votes

I nominate, as a candidate in The Hearst's Sunday American and Atlanta Georgian Pony Outfit Contest:

Name .....

Address .....

.....

Nominated by .....

Address .....

GOOD FOR 1,000 VOTES

Only one nomination blank can be voted for any contestant.

Subscription blanks and printed instructions for the use of contestants are now ready. Sent anywhere on request.

To-day's Vote Coupons appear on Page Two of this newspaper---Ask your friends to save the Vote Coupons for you. They will be found in The Georgian *every week day and in every issue of* Hearst's Sunday American.

Address all inquiries, nomination blanks, vote coupons, etc., to

PONY CONTEST EDITOR

Hearst's Sunday American and Atlanta Georgian

20 East Alabama St. ATLANTA, GA.

White City Park Now Open

G.O.P. RESENTS BULL MOOSER'S REUNION MOVE

Members of Old Guard Say Cummins Is Hasty and Is Likely to Hurt Party.

WASHINGTON, May 9.—Old line Republicans to-day expressed in strong terms their antagonism to the independent action of Senator Cummins of Iowa and other members of the progressive wing of that party in calling a conference in Chicago to-morrow. They declined to approve the plan and declared that the Cummins contingent was laying the party open to another split.

Senator Gallinger of New Hampshire, minority leader of the Senate, said:

"I think the Cummins conference is premature, and when the time comes to recognize the Republican party I shall certainly follow the men who made the party rather than those who helped to wreck it."

Senator Smoot of Utah declared "that neither Senator Cummins nor any other Progressive can reorganize the Republican party."

Senator Stephenson of Wisconsin was of the opinion that the Cummins conference presaged another party split. "They wrecked the party," he said bitterly, "and now they are trying to damn it."

Senator Penrose of Pennsylvania said that it would be better to postpone the Cummins conference now and to hold it later under the regular Republican banner.

In the House the old line Republicans, from Minority Leader Mann to the latest incumbent of office, viewed the conference with disapproval.

Buyer of Eggs Must Declare Intentions

That Is, If He Wants to Complain at the Failure of Table Variety to Hatch.

CEDAR GROVE, N. J., May 9.—The Cedar Grove Board of Poultry Trade has handed down a decision of interest to poultrymen all over America.

Squire Hoke Baldwin has been selling White Orpington eggs at 25 cents a dozen for table use and at $2 for thirteen for setting purposes. Archibald Griswold bought some eggs from ing to New York. Instead he set the eggs. They did not hatch and he brought the matter to the attention of the Board of Poultry Trade.

The board found that Baldwin had dipped the eggs in hot water before delivering them, rendering them infertile. The board decided that between January 7 and July 1 the purchaser must declare truthfully for what purpose he wants eggs when buying them.

GIRLS TO TELL IN PULPITS OF WORKING CONDITIONS

BUFFALO, N. Y., May 9.—Horrified by the stories told them by some of the girl department store clerks who are on strike, many ministers to-day invited the girls to occupy their pulpits Sunday and repeat there the true conditions under which they work.

I-Should-Worry Ban Makes Pupils Fret

Any pupil using "I should worry" in the Atlantic City High School will be suspended.—NEWS ITEM.

If you worry, fret and stew
Over "sums" you have to do,
Beware! Beware!
Have a care!

If your teacher's hard to please
Do not turn to that old wheeze,
Have a care!
Beware! Beware!

There are times when you'd delight
To proclaim your awful plight,
But Beware!
Have a Care!

That expressive little ditty
Has been canned in 'Lantic City,
So Take Care,
Boy, Beware!

For you'll find yourself suspended
And your education ended.
Boy, Beware!
Have a Care!

You may feel the inclination—
Halt! Beware the exclamation;
"I Should Worry!
I Should Worry!"
—SI'S SIGHS.

ODDITIES —in the— DAY'S NEWS

BUILT OWN WEDDING ALTAR. Miss Laura A. Calver and Alfred J. Jones were married in New York City before an altar of white marble concrete built in their new home by the bridegroom.

GIRL HAS $700,000, BUT WORKS. Although heir to $700,000, Miss Helen Kleckler, aged 15, a stenographer for the Curtiss Aeroplane Company at Hammondsport, N. Y., says she will continue to keep at work indefinitely, as she likes it.

GIRLS SLIT SKIRTS TABOO.—"Slit skirts" are prohibited in the schools of Los Angeles. Two high school misses were sent home to change their raiment when they entered the class room with ankles showing through vents in their skirts.

GIVES CUPID $20,000 AID.—The will of Henry Pasinski, filed in New York City, provides that his children—four daughters and two boys—are each to receive $5,000 at marriage and if they don't marry the estate is held until the death of the widow and then divided equally.

TOMBOY GAMES BEST FOR GIRLS, EXPERT CLAIMS

Recreation Congress Speaker Declares Vigorous Games Are Character Developers.

RICHMOND, VA., May 9.—Too much distinction is made between boys and girls, in their play, their work and their educational training. This was the text of an address by Mrs. Charles T. Weller, of Lawrence, Kansas, at the morning session of the Recreation Congress.

"Many people begin, in his babyhood, to train the boy away from the gentler side of life by taking away his doll. Later they teach him that certain home duties belong to the girl; and since the boy's work—such as cutting wood and drawing water—no longer has a place in the city household, he grows up without sense of responsibility and devotion toward his own home when he has one.

"The girl, on the other hand, is constantly repressed and, because her faults are not dramatic like those of her brother, her elders fail to realize that she needs broad training to free her from the narrowness and pettiness of women, which has been the jest of the ages.

"Vigorous sports, especially games, are found to develop just those characteristics in which women are lacking.

"Let the girls play hard sometimes and forget themselves. Quieter sport—music, literature, art—have their very important place for the girl; and quite as much for the boy. For with this all-round training each may be gentle and each may be strong when occasion demands it; and together they may round out a fuller, more wholesome life for the race.

College Park Lodge Will Hold Reception

Past Master John F. Bradley to Preside at First Annual Affair Friday Night.

The first annual reception of College Park Lodge, No. 454, Free and Accepted Masons, will be held Friday night on the second floor of the College Park Bank building.

Past Master John F. Bradley will be master of ceremonies and the welcome address will be delivered by Worthy Master William J. Mills. "Our Lodge" will be the subject of a ten-minute address by Chaplain Fritz Rauschenberg. Another speaker will be T. H. Jeffries, past grand master of Georgia. Readings will be given by Miss Verna Ruth Harris and Miss Agnes Coleman.

CONGRESSMEN TO PLAY BASEBALL FOR CHARITY

WASHINGTON, May 9.—A ball game between teams composed of members of the House of Representatives will be played here May 17 for the benefit of local playgrounds. President Wilson has promised to attend. Victor Murdock, Progressive leader, will umpire. Representative Webb, of South Carolina, will pitch for the Democrats, and Representative Norton, of North Dakota, for the Republicans.

ROUND-ABOUT-TOWN STORIES

Repairing of Dolls Quite a Business.

"Dolls Repaired Quickly and Cheaply."

That sign prominently displayed at a point on Peachtree Street, by which thousands of people pass daily, is one likely to attract the attention of little folks—girls, of course—whose dollies are in need of such necessaries as eyes, hair, hands and feet.

"You'd be surprised," said the old gentleman who answers when anyone makes inquiry concerning the sign, "the number of dolls that we repair every day. My whole family is engaged in the business. It is a queer thing about child nature, but girls—the little ones, you know—become so attached to their dolls that when they wear out the children are almost inconsolable. They like a new doll, of course, but nothing can take the place of the old one in their childish affections. That's where our business comes in. We take the old doll, put new feet and hands on it, insert an eye if one is needed and, in fact, fix Miss Dollie up so that she looks like a new one. But to its little 'mother' it is still the same old Polly Hopkins, or Susan or Mary, as the case may be. It really does my heart good to see the little folks when their mothers bring them to my place to get the rejuvenated dollie. They go into raptures over the made-over toy, and their outbursts are evidences of genuine affection. 'Mother-love,' I suppose you newspaper fellows call it."

How Window Dressers Keep Track of Pins.

"I'll bet," said one of two men who had paused before the display window of a Whitehall Street department store while the window dresser was at work "that it was a woman who invented the thing that chap has fastened to his left arm."

His attention having been called to it, the other man took a squint at the object. It was a pincushion about three inches square fastened to a wide elastic band—like a garter—which was passed around the arm just above the elbow. The cushion was filled with all sorts of pins—small ones and large ones, some plain and some black.

As he worked, arranging pieces of cloth here and there to give the desired fold effect, the dresser had occasion to use countless pins. They were always right at his hand.

"When I was a young man," remarked one of the onlookers, "I used to dress windows and I carried a mouthful of pins all the time. The danger of swallowing them, however, was great, and I never cared much for the job. This fellow has the problem solved, but if he's married, I'll bet his wife invented it. No mere man would ever think of that pincushion affair."

The Story of Two Boys And What They Have Done.

"I was reading in The Georgian the other day," said the doctor, "when my attention was attracted by an article concerning some bequests made to education by Mrs. G. P. Dodd. Instantly I remembered two young fellows who used to live in Atlanta and with whom I attended the Boys' High School. They were Phil and Earl Ackerman, sons of Mrs. Fannie Ackerman, who was a sister of Mrs. Dodd, and to whom Mrs. Dodd left a bequest. The Ackerman boys lived with their uncle on Whitehall Street between Cooper and Windsor. Both were real geniuses, and both were enamored of the stage—not as actors, mind you, but as managers and producers. In the basement of the Dodd home they had fitted up a scenic studio and there in 1891 they built the scenery for 'Xonia, or the Fairy Queen,' a spectacular play which they presented at Concordia Hall, then on Marietta Street.

"The cast was made up of local young folks and the play was put on in admirable style. There was no end of trick scenery, all designed, built and painted by the Ackerman boys. Phil played the part of an Irishman, Earl was a 'demon' and the part of a clown was played by Cliff Saul, brother of Milt Saul, who is publicity manager for the Georgia Railway and Power Company. Another member of the company was Henry Franklin, now a staid Atlanta business man, an officer of a big hardware concern. Artistically, 'Xonia' was a success. I am not certain about its financial success.

"Soon after this Mrs. Ackerman and her sons removed to New York, and the boys evidently kept in touch with things theatrical, because 'Bob' Goodman, another Atlanta boy who has risen to heights in stage affairs, told me not long ago that Phil and Earl Ackerman are the owners of one of the largest scenic studios in Brooklyn."

Court Halts Work on Concrete Structure

Debtors File Petition Against Owners of Building at Linden Avenue and Peachtree.

Work on the concrete building at Linden and Peachtree Streets was halted to-day, as a result of a petition filed Thursday afternoon by the Mackle-Crawford Company.

The petition asked that the Penn Mutual Life Insurance Company and Mrs. Mary Potts be enjoined from doing further construction work on the building, pending payment of $4,483 which the Mackle-Crawford Company claims is due it for concrete framework of the building.

The petition maintained that further work on the building would conceal the work done by the company and render proof difficult.

WOE IN CHICAGO HOMES.

CHICAGO, May 9.—Sixty automobiles burned in a storage garage fire on the South Side to-day. Building and gas buggies valued at $250,000 were destroyed.

POLICEMAN DENIES WOMEN'S CHARGES

Kirk Declares Statement That He Made Raided House His Headquarters Is False.

Policeman James Kirk, a member of Chief Beavers' "vice squad," Friday morning emphatically denied the charges of improper conduct made against him by Mrs. N. P. Powell, Mrs. Lena Bernard and Mrs. John Bryant, whom Kirk, with a squad of police, arrested last week on a charge of running a disorderly house at 95 Spring Street.

"The charges have no foundation," he said. "I went to Mrs. Powell and her husband, and told them if they didn't get rid of the women they had staying there and shut up their place, we would arrest them. Both the woman and Powell told me they would make the women leave and quit running the kind of a house that Chief Beavers has ordered out of the city. We watched the place for several nights, and saw from five to fifteen men going in and out of the place every night.

"When we saw that they continued to run the house we raided them. There were four men there at the time, but they escaped by jumping out of the windows. The women have been held to the Grand Jury.

"The statement that I made the place my headquarters is a falsehood, pure and simple. Mrs. Powell, Mrs. Bernard and Mrs. Bryant are known to the police. They have been arrested numerous times."

The hearing of the injunction which Mrs. Powell, through her attorneys, Gober & Jackson, got from Judge Bell to restrain the police from evicting her, will be held Saturday morning.

TRINITY TO CELEBRATE CHILDREN'S DAY SUNDAY

The annual Children's Day services of the Trinity Methodist Church Sunday school will be held Sunday morning at 10:30 o'clock. Among those who will take part will be Dr. John B. Robins, pastor of the church; Ira Hardin, George Freeman, Kathryn Johnson, Janie Eubanks, the classes of Mrs. Hartsock and Miss Lila Pope, and Charles Seldon, organist.

CABLE NEWS

Important Events From All Over the Old World Told in a Few Short Lines.

LA PAZ, BOLIVIA, May 9.—General Ismael Montes was elected President of the Republic of Bolivia yesterday in succession to Dr. El Codoro Villazon, who has been chief executive since 1905.

Hammerstein Wins $9,200 Suit.

LONDON, May 9.—Judgment of $9,200 was to-day awarded Oscar Hammerstein, the famous impresario, at the conclusion of a suit which he brought to secure that sum from Keith & Prowse as the balance of $11,250 worth of tickets which the defendants contracted to sell at Hammerstein's opera house here.

Reid's English Estate Worth $7,140.

LONDON, May 9.—The will of the late Whitelaw Reid, United States Ambassador to England, which was admitted to probate to-day, shows that Mr. Reid's estate in England amounted only to $7,140.

Condition of Duchess Hopeless.

LONDON, May 9.—It was learned to-day from an official source that the condition of the Duchess of Connaught, wife of the Governor General of Canada, who was twice operated upon for intestinal troubles, is hopeless. She has not been able to take nourishment for six days.

Tack Hammer Goes Into Surgeon's Kit

Spine Pounding Set Forth as Efficacious Treatment for Certain Ailments.

PHILADELPHIA, May 9.—Scientific hammering of the spinal column, technically known as spondylotherapy, is one of the latest treatments to be adopted by members of the Philadelphia medical profession.

It consists of tapping certain portions of the spine for patients suffering with heart, lung, stomach and liver trouble.

The "tack-hammer treatment" was discovered by Dr. Albert Abrams, a nerve specialist of San Francisco.

BRIDE AND BRIDEGROOM TO FINISH SCHOOL TERMS

ANNISTON, ALA., May 9.—Luther Welch and Miss Lorna Calloway, students at the Alabama Normal College at Jacksonville, were married at the office of Probate Judge W. H. Cooper in this city, and returning to Jacksonville they will finish out the school term.

HISTORIC CHICAGO THEATER BOUGHT BY MOVIE CONCERN

CHICAGO, May 9.—McVickers' Theater was sold to-day to owners of a string of moving picture houses and neighborhood theaters. The deal is said to have involved an amount exceeding $500,000. The theater will be turned into a cheap vaudeville hippodrome.

Are You Subject To Constipation

Here is a Simple Way of Correcting It Instantly Before It Becomes Chronic

MRS. G. B. PRUITT.

Very few people go through life without some time or other being troubled with constipation. Thousands injure themselves by the use of strong cathartics, salt mineral waters, pills and similar things. They have temporary value in some cases, it is true, but the good effect is soon lost, and the more one takes of them the less effective they become.

A physic or purgative is seldom necessary, and much better and more permanent results can be obtained by using a scientific remedy like Dr. Caldwell's Syrup Pepsin. It does not hide behind a high sounding name, but is what it is represented to be, a mild laxative medicine. It is so mild that thousands of mothers give it to tiny infants, and yet it is so compounded, and contains such definite ingredients that it will have equally good effect when used by a person suffering from the worst chronic constipation. In fact, among the greatest indorsers of Syrup Pepsin are elderly people who have suffered for years and found nothing to benefit them until they took Syrup Pepsin.

It is a fact that millions of families have Syrup Pepsin constantly in the house, homes like those of Mrs. G. B. Pruitt, Berea, Ky., who used Dr. Caldwell's Syrup Pepsin as a laxative tonic. Mrs. Pruitt writes that it so strengthened and cleansed her system that she was quickly relieved of a severe cough which had troubled her for months. The special value of this grand laxative tonic is that it is suited to the needs of every member of the family. It is pleasant tasting, mild and non-griping. Unlike harsh physics, it works gradually and in a very brief time the stomach and bowel muscles are trained to do their work naturally again, when all medicines can be dispensed with.

You can obtain a bottle at any drug store for fifty cents or one dollar. The latter size is usually bought by families who already know its value. Results are always guaranteed or money will be refunded.

If no member of your family has ever used Syrup Pepsin and you would like to make a personal trial of it before buying it in the regular way of a druggist, send your address—a postal will do—to Dr. W. B. Caldwell, 417 Washington St., Monticello, Ill., and a free sample bottle will be mailed you.

These dealers sell Swift's Premium Hams and Bacon

Alverson Bros.,
Atlanta Grocery Co.,
Chas. Austin,
J. M. Bailey,
M. F. Boisclair,
Barnett Bros.,
W. K. Bearden,
J. T. Bell,
Barnes Cash Grocery Co.
R. A. Broyles (6 stores),
L. M. Burel,
W. A. Byers,
E. F. Byfield,
Cash Grocery Co.,
Camp Grocery Co.,
C. P. Cann,
L. F. Chapman,
R. H. Comer,
Ed L. Campbell,
Crawford Bros.,
Cassels & Flemming,
J. M. Darden,
J. M. Dodson (3 stores),
D. L. Echols (3 stores),
E. M. Elliott,
L. J. Frankel,
M. Friedman,
J. C. Fultz,
L. Franklin,
C. D. Gann,
Gann & Hawkins,
Gardner & Meyers,
Goldberg & Klein,
N. Golden,
J. W. Green,
F. P. Harris,
L. Hillman,
M. Hillman,
House, Cassels & Flemming,
D. Isenberg,
Jenkins & Co.,
C. H. Levetan,
E. G. Little & Son,
J. Levetan,
G. M. Mann,
T. F. Moore,
Morris & Thomas,
C. H. McHan & Son,
J. W. McMurtrey,
L. O. Nichols,
North Side Grocery Co.,
S. E. Nissenbaum,
Peachtree Market,
J. P. Phelps,
L. J. Price,
R. T. Prior,
M. Peacock, Jr.,
Richards & Smith,
W. H. Roane,
S. W. Ramsey,
C. I. Rheberg,
P. D. Ramsey,
J. G. Sherrer,
Sands & Co.,
Tappan & Co.,
Te Bow Bros.,
Taylor & Hall,
Tucker & McMurray,
L. C. Thompson,
M. Wald,
Ware & Rogers,
H. Weinman,
Wyatt's C. O. D.,
J. A. Word,
Weeks Bros.,
H. Wald,
Young & Wallace,
Lewis Bros.,
Morris Bros.

Ask your dealer for Swift's Premium Hams and Bacon

A PROOF!--READ!

The other day a MAN and his WIFE came into my store, and after looking over my stock, the lady said: "Why, your prices are just as low as the cash stores!" She is only one of hundreds who find that out every week. Every day I convince sensible, business people that my new credit system is a help to them, and, consequently, I number my patrons by the thousands. My stock is the best that can be bought. My prices are absolutely the lowest at which good clothes can be sold for. Just pay a small amount down and the balance in easy payments of "A DOLLAR A WEEK."

W. A. DAY.

Men's Suits

Men's Silk Mohair Suits, the coolest thing in the world for summer and at the same time stylish, for $15.00.

A large stock of Men's Suits in all colors and fancy mixtures for $22.50.

A bargain in Men's Blue Serge Suits, real up-to-date, handsome garments. No tailor can do better for $30.00.

Panamas

Panamas for men, $6.00 values for $5.00
Straw Hats for Men, $1.50 up.
"Stacy Adams" Shoes for Men.
"Queen Quality" Shoes for Women.
A full line of the daintiest Ladies, Millinery you ever saw, nobby summer effects. These hats are greatly reduced to-morrow.

Ladies' Dresses

Wash Dresses in voile, linen, and ratine, the very thing for summer. Reduced to $2.50 and up.

Ladies' Suits---I have about 25 ladies' summer suits, all new and stylish. To-morrow their original price of $30.00 will be reduced to $12.50.

A large stock of Ladies' beautiful Shirtwaists, all reduced to-morrow.

14 Steps Off Whitehall St. Every Step Saves You Money

DOLLAR A WEEK DAY 14 W. MITCHELL ST.

The Most Popular Store in Atlanta.

Ask Anybody

PREP LEAGUERS WILL CLASH AT MARIST TO-DAY

THE annual Atlanta Prep Athletic meet will be held Friday afternoon at Marist field. Only three schools are entered in this event, but the athletics that are entered are all well trained and some lively events will be seen. Everything about the field is in readiness. An eight-lap track has been laid off and a hundred yard straight-away. The lanes are all laid for the dashes and hurdles have been procured also.

The hundred-yard dash promises to be the real thriller of the meet as never before in a local contest have there been so many evenly matched men entered in this event. There are Allen, and Lewis, of Marist; Sifford of G. M. A.; Bedell and Parks, of Tech High. Every one of these ads have made the century in less than 11 seconds and Allen has a record of 10:3-5 seconds. Owing to this mark the odds are slightly in favor of Allen, but if he does win it will be by a scant few inches.

There will be plenty of competition in every event with the possible exception of the hammer throw. Fowler, of Marist, seems to be in a class by himself in this event. He has thrown the iron ball over 100 feet in practice, which is better than any other man in the league can do.

The entries are all in and Joe Bean, who is staging the meet, has announced that nearly fifty athletes will compete. Many of them will start in two, three, and even four events. Bill Bedell, of Tech High looks good for the highest individual point winner. He has all kinds of grit and endurance, and in the meet between Tech High and Boys High he won three firsts and a second place which made his total 17 points.

Charlie Allen, of Marist, is the boy that will no doubt give Bedell the most trouble.

The meet will start at 2:30 p. m.

Prep League News and Notes.

The decision of the Boys High athletes not to enter the Prep meet Friday throws them out of high school circles for the rest of the season. Since they have taken the matter into their own hands and decided not to represent their school, they will be regarded as an independent team and will have to appear as such in the rest of their meets this season.

* * *

A new Prep record for the hammer throw will very likely be hung up in the meet Friday by Fowler, of Marist. Fowler has had little trouble hurling the 12-pound hammer 100 feet in practice.

* * *

A tennis tournament is being arranged between the winners of the Boys High contests and the winners of the tournament now being held at East Lake by the students of Peacock.

* * *

The tournament will be held on the courts at East Lake some time the latter part of this month and should prove an interesting match as both schools are well represented in this line of sport.

* * *

The officials have announced that the track meet at Marist Friday will start at 3 p. m. This seems pretty late to start such an affair as the meet will probably run about four hours. The meet between Tech and Boys High schools started at 1:30 and was not over until 6 o'clock.

* * *

Charlie Allen, of Marist, is leading the Prep League batters with .467. Armistead and Spurlock, of Boys' High, are close on his heels. Parks, of Tech High, is fourth, and Bedell, of Tech High, is fifth.

* * *

Sifford and Robb will probably be G. M. A.'s two biggest point-winners in the meet Friday. Sifford made a lot of points in the field-day exercises at G. M. A. March 21. Brown and Solano are two other pretty good athletes, especially in the sprints.

* * *

Callahan, of Marist, threw just ten balls in the first innings of the game with Boys High Wednesday and fanned the first three men to face him. He struck out two more in the second.

* * *

If the following quartet can keep up the good work shown in the Boys High-Marist game Wednesday they may be assured of a place on the all-prep team this year. They are Allen, of Marist, third base; Spurlock, of Boys High, short; Armistead, of Boys High, catcher, and Fox, of Boys High, pitcher.

* * *

Following is the standing of the local Prep League teams:

Teams	Won	Lost	P.C.
Boys High	5	0	1.000
Tech High	4	2	.667
Marist	3	2	.600
Peacock	1	4	.200
G. M. A.	1	5	.167

GEORGIAN SPORTS COVERED by EXPERTS

SILK HAT HARRY'S DIVORCE SUIT ::: A Note, Then a Goat, Then an Out ::: Copyright, 1913, International News Service. ::: By T

GUNBOAT SMITH AND WILLARD IN NEXT COAST GO

By W. W. Naughton

SAN FRANCISCO, May 8.—Gunboat Smith once again is with us, and interest in the next heat of the great white hope free-for-all will increase by leaps and bounds.

Smith is to meet Elongated Jess Willard of Kansas at Coffroth's Eighth Street Arena on Saturday afternoon, May 17, and when these two have settled their differences the search for the best pugilistic pale face on earth will be almost over.

It will only be necessary for the winner to hook up with Luther McCarty and we will have a champion whose right there will be none to dispute—at least for a while.

Bluejacket vs. Cowboy.

The semi-final in the race—for that's what the coming bout may be called—will be between an ex-bluejacket and a cowboy. The fact that a man from off the bounding blue and a man from the cattle plains have battled their way to the front rank of the world's fighters shows conclusively that champions are not always the products of congested cities. The old argument used to be that the best men were to be found where there were the most men to pick from, but it certainly does not hold in pugilism.

A glance at the array of white hopes who have tried and failed during the past year shows that championship candidates are drawn from widely separated lands and from all walks of life. So far as the prize ring is concerned, we have had George Rodel, the South African Boer, and Bombardier Wells, the British artilleryman, who was seized with the ambition to shine as a ringman while on service in far India.

McKay Left Police Force.

Then there was Fred McKay, the Winnipeg policeman, who was attacked with the Queensberry bug while patrolling his beat in his home town in Canada. Al Palzer, another blasted hope, came from the farm lands back in Iowa. It was not different in the old years, however. The lure of the game drew Joe Choynski from the candy kitchen and Jim Corbett from the bank. Fitzsimmons rolled up his apron and dropped his sledge when he heard the call of the padded mitt, and Jeffries deserted the boiler foundry.

Nor must we forget Tom Sharkey, "the pride of the navy," who used to say in the matter of punishment or suffering, fighting was child's play compared to walking the deck barefooted on a hot day in the Red Sea.

Paul Dickey, Famous End, Here Next Week

Former Michigan Football Hero in Vaudeville Sketch at Forsyth Theater.

Paul Dickey, who played star end on the University of Michigan eleven in '07 and '08, and who led in all track events and field exercises while at college, is now in vaudeville and will appear at the Forsyth as the star feature, with his own company the week of May 12.

Paul Dickey was a wonder in his time. He was selected by every expert who picked an All Western or All American eleven. He led the ends, and even at that had some of the greatest stars of the other teams to contend with. His work on the track was wonderful and some of his records still stand.

His sketch in vaudeville is called "The Come Back." It deals with college life, and football figures most prominently. It is a sketch that the sport-loving theatergoers will doubly appreciate.

During his visit in Atlanta, Dickey will be entertained by the Michigan alumni who live here, and his "Frat" mates are also preparing to see that he does not forget his week in Atlanta.

BOXING
News of the Ring Game

Abe Attell has released John Reisfer as his manager and has placed himself under the management of Danny Morgan. Abe and Morgan agreed on terms ferday, according to a report from New York.

* * *

Before Morgan left Los Angeles he asked Tom McCarey, the fight promoter, to use Attell in a bout at Vernon, Cal., and McCarey said he might put the ex-champion on against Johnny Dundee.

* * *

Billy Gibson wanted Joe Rivers and Jack Britton for the star bout at the reopening of the Madison Square Garden, but Joe Levy, Rivers' manager, could not see it. Danny Morgan agreed to let Britton step on the scales at 133 ringside, too.

* * *

Had the match been made Rivers would have received 27 1-2 per cent and Britton 22 1-2 per cent of the gate. Rivers is one of the many stars who are steering clear of Britton these days.

* * *

Frank Moran, who fought Luther McCarty recently with a broken hand, will not be able to don the gloves for at least three weeks, on account of the injury. His manager was offered a bout with Jim Flynn at the Atlas A. A. of Boston, on May 20, but was compelled to pass it up.

* * *

Having lost close to $2,000 on the Luther McCarty-Moran battle because they guaranteed McCarty $5,000, Jess and Eddie McMahon, managers of the St. Nicholas A. C., yesterday made the announcement that under no circumstances will they give another fighter a guarantee in the future, even if he is a champion.

* * *

Johnny Griffith, of Akron, and Pal Moore, of Philadelphia, will meet for 12 rounds at Akron, May 12. Bernie Strapp is staging the show.

Tech and Georgia Teams Ready for "Play Ball!"

Jackets in Superb Shape, Says Coach Heisman

BATTING ORDER.

GEORGIA.	TECH.
Ginn, lf.	Wooten, cf.
Harrison, 2b.	Moore, 3b.
McWhorter, cf.	Pitts, rf.
Hutcheson, c.	F. Montague, 2b.
Bowden, 1b.	Pound, lf.
Holden, 3b.	Amason, 1b.
Erwin, rf.	Donaldson, ss.
Corley, p.	Attridge, c.
Clements, ss.	Eubanks, p.

By J. W. Heisman

ATHENS, GA., May 9.—The Tech team arrived here after a rather tiresome ride of several hours duration. This morning I am letting them walk about town a little to get their land legs again, but immediately after lunch they will be sent to their rooms for a nap, so as to make sure they will be feeling well and perfectly rested by the time the game is called, which will be at 4 o'clock.

Many, many times have I been to Athens with both football and baseball teams, but never have I seen the old town so stirred up over anything as it seems to be to-day over these two games of ball with Tech. The Red and Black team has had a most fortunate season from start to date, and it is but natural that all their friends should not only be wrought up to fever heat with enthusiasm over their fine showing, but also that they should feel the keenest interest over the outcome of the four games to be played with the Yellow Jackets. The loss of a couple of games to the Atlantans would leave, they fear, a rather black mark on their bright and shining season's record, while the winning of the series would mean not alone that this splendid record had been maintained to the last, but the victory would be sweeter than any other achieved by their team all year simply because it came over their dearest rivals.

Town Filled With Visitors.

It looks like most every town, city and hamlet in the State of Georgia has sent at least one representative up here to see these two games. Never have I seen so many out-of-town visitors here before, and never have I seen so much of colors. Naturally, the Red and Black tinges prevail heavily, but here and there we spot a bit of Gold and White, which tells us that we are not entirely friendless even in the very stronghold of the enemy.

Yells? Yes, we have heard them galore ever since we landed, and the Georgia band as well. By the way, this band is no slouch: it plays real stuff, and plays it well—especially a refrain entitled "Glory, Glory to old Georgia," of which it seems strangely fond,—about as much so as one other band I know of when it comes to a composition which narrates the autobiography of a certain "Rambling Wreck."

Yes, all is excitement here, and nerves are keyed up to the highest tension. It appears that Sanford Field has never before been called upon to house the crowds that will storm it this afternoon and to-morrow. And one week from to-day will witness a repetition of these scenes at Grant Park in Atlanta, I haven't a doubt, regardless of how the games come out over here.

Georgia Men Confident.

Of the Georgia team's condition I know nothing. Their friends and supporters appear confident in the extreme; from which it must be inferred that the team is in apple-pie order. That they can play great ball on their own field they have demonstrated again and again this season, and for my part I have no doubt they will again to-day.

I am expecting to see a great college baseball team in the defenders of the Red and Black, and one that will be well worth winning from, yet not too great a catastrophe to lose to.

Tech has everything to win in these games, and little enough to lose aside from one of those "it might have been" feelings after the game. To lose to such a team as Georgia it will be no more nor less than every team that has visited Athens this year has done, while to win would be to be raised to a pinnacle of joy and glory as great as Georgia herself enjoys.

As for the Tech team, all I can say is that it is in superb shape. There have been better teams at Tech, but worse teams than this have defeated Georgia, and in Athens, too. The boys are playing better ball just now than they have at any previous time this season, and if they happen to hit their top stride this afternoon they will make the sledding hard for even so good an aggregation as Georgia has. Some of the games Tech has played this year would have pushed most any college team in the country—notably the Clemson and Sewanee games, and those won from Mercer and Auburn.

Heisman Has Hope.

It is true Georgia has the dope all in her favor, and also has the advantage of playing the first two games on her home grounds, which is always rated a distinct advantage. However, I recall that Tech teams of the past have had a way of playing the very best ball they knew how to play when they went right over on the Georgia campus to perform; and I know of no reason why these Tech boys shouldn't do that same thing over again.

Yes, it needs to be admitted that in Corley and Morris Georgia has two wonderfully clever pitchers, and the biggest question, in my opinion, is whether the Tech batters can do anything with these flingers. If they do no more to them than other Southern teams have done, Georgia will have things all her own way.

The other "facer" that Tech has to look in the eye is the extent of the damage that the Georgia "cover-rippers" will do to Tech's twirlers. That is a hard one, for it must be granted that Georgia has mauled many and many a good pitcher all over the lot this spring,—pitchers who were, in all probability, quite as good as the best that Tech can put forward. No doubt Georgia will hit "some," and maybe some more. Still, I am not without hopes; they haven't done it yet, anyway.

They will be great games, I am satisfied, no matter if Georgia does win. And there will be great crowds, and terrific excitement and noise, and all that goes with the biggest matches of the year.

Colleges on Good Terms.

I just want to add that I am very, very thankful that the two colleges are at last on the very best of terms and that there is absolutely no chance for a flare out of flame or any other kind of break-out such as used to characterize encounters between the rival teams. There will be good order and tip-top sportsmanship all around, I know; and that is the best of any college game.

Heisman on Job For Hearst Papers

J. W. Heisman, the famous Tech coach, will cover the Tech-Georgia games in Athens for The Georgian and Hearst's Sunday American. He will describe each game completely and his comments will be the very best obtainable. He will follow each and every play closely and his expert opinion on them will be of great interest. Mr. Heisman writes a breezy story, yet he never gets away from facts. He will have another interesting story in to-morrow's Georgian, and the story of Saturday's game in The Sunday American should be a classic.

NO CAUSE FOR PROTEST.

NEW YORK, May 9.—The New York Nationals had no undue advantage over the Philadelphia club in the games played at the Polo grounds late in April by reason of the fact that there was a hole scooped out of the diamond back of the pitchers' box. This is the finding of President Thomas J. Lynch of the National league, on the protest of the Philadelphia club. He orders that the result of the games shall stand as played.

BETTS GOES TO REDS.

CINCINNATI, May 9.—Fred Betts, a Cincinnati ball player, who pitched for the Cardinals several years ago, to-day signed a contract to play with the Reds and left to join the team. Betts quit professional ball of his own accord to become a typewriter slaesman.

OLLIE KIRK vs. EDDIE MOY.

NEW YORK, May 9.—Eddie Moy, the Allentown, Pa. featherweight, who gained a good reputation in Pennsylvania will meet Ollie Kirk, of St Louis, here to-morrow in a ten-round bout.

INDIANS PURCHASE WORKS.

INDIANAPOLIS, IND., May 9.—Pitcher Ralph Works, of the Cincinnati club, of the National League, was purchased to-day by the Indianapolis club, of the American Association. The price was not announced.

KING RECEIVES PLAYERS.

LONDON, May 9.—Following the precedent established when he received the English polo team before its departure to America in 1911, King George received this year's team at Buckingham Palace.

Jones and Barrett Are Stars in Shoot

Former Captures High Average Prize in Georgia State Championship. Barrett Wins State Title.

AMERICUS, GA., May 9.—Henry Jones, of Macon, Ga., won the high average championship in the two-days' contest of the Georgia State Gun Club shoot here this afternoon. Jones secured 365 targets out of a possible 400. He was awarded the silver trophy for highest average.

Jones also tied with James Barrett, of Augusta, for the Georgia State championship, each breaking 98 targets out of a possible 100.

In the shoot-off Barrett won on 20 straights. Jones also won the long-run medal of the tournament by scoring 145 straights.

Homer Clark, of Allendale, Ill., won the silver trophy in the professional class, scoring 389 birds out of a possible 400. He also won the double professional championship in scoring 48 out of 50 targets.

J. K. Warren, of Birmingham, won the double target amateur championship of the South after tying with Eubanks, of Atlanta, on 44 out of 50 doubles.

All of the 45 gunners in yesterday's tourney are pleased with the great success of this the third annual State shoot in Americus of the Georgia Gun Club.

TO HOLD 200-MILE RACE.

GALVESTON, TEXAS, May 9.—A 200-mile automobile race on Galveston beach, for which a prize of $5,000 will be hung up, is to be the feature event of the 1913 Cotton Carnival meet, according to plans laid to-day. The meet will cover three days in all, the dates being set on July 28, 29 and 30. It is planned to offer prizes aggregating $14,000 for the meet.

WEIKINGER BEATS WIRTH.

DEFIANCE, OHIO, May 9.—Henry Wirth, the clever Chicago light weight wrestler, lost to Edward Weikinger, the local champion, last night in two straight falls.

RUSSELL GOES TO ALLENTOWN.

ALLENTOWN, PA., May 9.—Lefty Russell, the famous southpaw for whom Connie Mack paid $12,000, has been turned over to the Allentown Tristate Club by Manager Jack Dunn, of the Baltimore Club. Russell will cover the initial sack for the Allentown team.

2 GOOD BOUT FOR LOCAL FANS HERE IN...

ATLANTA boxing fan... furnished the oppo... witnessing two cor... next month at the Audi... mory. The first will be he... 9 and will bring together ... and Jim Savage. The nex... follow on June 17 and ... tween Leach Cross, or Fre... and Matty Baldwin.

The Flynn-Savage mat... ready been closed and it is ... the other will be all O... the next few days. Baldw... ready accepted, while both ... Welsh are anxious to ex... wares here.

Flynn should be a tremen... in Atlanta. He was beating ... son to a frazzle until he ... qualified on a technicality. ... age is a good attraction h... decisively defeated Al Kub... ple of weeks after the ... whipped Carl Morris in a l...

CITY LEAGUE TO M...

The City League will ho... meeting to-night at the Co... store, preparatory to the ope... season Saturday.

MONE...
LOANED TO SALARIE...
AT LAWFUL R...
ON PROMISSORY N...
Without Endorsem...
Without Collateral S...
Without Real Estate S...
NATIONAL DISCOU...
1211-12 Fourth National B...

The Cue to Comfort

Is in the wearing of shirts made of the rihgt materials---shirts tailored to fit properly---and shirts of the correct weight---

Here are some of the fabrics from which our great shirt stock is composed---

All Silk---Silk and Linen---Linen and Madras---Soisette---Crepe---Oxfords and Percale---

Come in and let us acquaint you with these different fabrics---textures and weaves---

Our stock is immense and range in prices according to materials from---

One to Six-Fifty

Parks-Chambers-Hardwick COMPANY

37-39 Peachtree Atlanta, Ga.

Constipation Needn't Worry Old People

Hot Springs, Arkansas, Furnishes Hot Springs Liver Buttons, a Remedy that has Proved a Boon to all who are Bothered with Sluggish Liver and Inactive Bowels.

Great discoveries are expected from the world's greatest sanitarium which always has attracted the foremost medical minds of the country.

But in offering through the retail druggists of the country the newest formula for constipation, Hot Springs, Arkansas, has outdone all previous efforts.

Don't take chances any longer with calomel or harsh, violent cathartics of any kind.

If your liver bothers you or you have constipation the best remedy you can take is HOT SPRINGS LIVER BUTTONS. Take one tonight; you'll know to-morrow that at last you've found a perfect, blissful laxative.

Take one every night if you want to drive away that blue feeling, banish pimples and sallow skin and be free from bad breath, coated tongue and headache. 25 cents everywhere.

For sample write Hot Springs Chemical Co., Hot Springs, Ark.

Mitchell

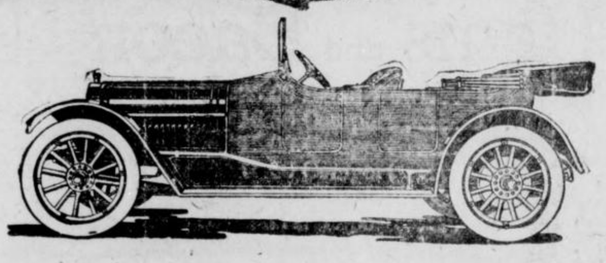

"The American-Built French Car"

YOUR reasons for buying a 1913 Mitchel... can be concentrated in one sentence: it proves itsel... the most reliable, powerful, complete and beautiful car i... the moderate price class.

All Mitchell 1913 cars have left drive and center control; Bosc... ignition; Rayfield carburetor; Firestone demountable rims; rain-visio... windshield; Jones speedometer; silk mohair op with dust cover; Tu... kish upholstered cushions; Timken front axle bearings; gauges on th... dash show air pressure and oil pressure; gauge in the gasoline an... showing the amount of gasoline it contains; and a portable electri... lamp which illuminates the instruments on the dash.

All with T-Head motor, electric self-starter, electric lighting system, and 36-inch wheels.

	Motor.	Wheel Base.	Prices F. O. B. Racine.
7-passenger Six	60 H. P., 4½x7 in.	2 or 5-passenger Six	50 H. P., 4 x6 in.
2 or 5-passenger Four	40 H. P., 4½x7 in.	144-in.	$2,500
132-in.	1,850	120-in.	1,500

Mitchell-Lewis Motor Company. Racine, Wis

Factory Branch Mitchell Motor Co. of Atlanta, 316-318 Peachtree St.

LOCAL GOLFERS PLAY WELL AT BIRMINGHAM

By W. R. Tichenor.

BIRMINGHAM, ALA., May 9.—George C. Oliver, of Birmingham, won the low medal score in the qualifying round of the invitation tournament held over the course of the Birmingham Country Club.

In the first round Oliver and F. C. Stahlman, of Nashville, tied with seventy-fours. In the play off in the afternoon Oliver again did seventy-four, beating Stahlman by four strokes.

Smith Cullum, of Birmingham, had a fine chance to win the low score prize, as he was on the eighteenth green within ten feet of the cup with two putts for a seventy-three. He was short on his first, was over with his second and then missed an easy one, which would have put him in the tie.

Captain E. T. Winston led the Atlanta golfers with a seventy-seven. He was fifty. Lowry Arnold did a seventy-nine and yours truly did an eighty, which puts three Atlanta players in the first flight.

F. G. Byrd and G. W. Adair did eighty-four and qualified in the second flight. D. Brown and C. J. Holditch qualified in the third flight and are drawn against each other for the first match Friday morning.

Walton Griffith also qualified in the third flight, as did C. E. Corwin, R. P. Jones and T. B. Paine qualified in the fourth flight. Dr. Frank Holland found lots of trouble on his round and qualified in the fifth flight.

Players from New Orleans, Chattanooga, Nashville, Montgomery and Atlanta are in attendance. The course is in good shape and many low scores are likely to be made in the matches to be played.

AUBURN DOWNS CLEMSON IN FIRST GAME; SCORE 9 TO 3

AUBURN, ALA., May 9.—With Davis on the mound twirling sensational ball, Auburn won the first game of the series from Clemson here by a score of 9 to 3.

Ezell, Clemson's premier pitcher, started with a rush, pitching no-run, no-hit ball until the fifth inning, striking out ten out of the first seventeen men before him. He weakened in the sixth and the Auburn team scored three runs by bunching a single and two two-base hits with an error.

With the score tied in the sixth inning Auburn went ahead in the seventh, scoring two runs on a hit and a wild throw to second.

In order to cinch the game in the eighth Harris singled, Davenport followed with an infield hit, but Harris was thrown out overrunning third. Locke was safe on a muff by Corator, and Davenport scored on Williams' two-bagger; Graydon hit safely, scoring Locke and Williams, and scored a ninth run later on Louiselle's drive on second.

CAZEAU AND LE MARIN WIN NEW YORK WRESTLING BOUT

NEW YORK, May 9.—George Lurich, the Russian heavyweight wrestler, lost two out of three falls to Raymond Cazeau here last night. In the other match Constant LeMarin, of France, threw Paul Samson, of Germany.

Go To The Original $15 Tailors

—the only store in town where you can get

Real $25 Suits

Made to Order

$15

The old reliable "Scotch" Woolen Mills. Our imitators will do their best to confuse you. To protect yourself, remember this name and address.

Scotch Woolen Mills

107 Peachtree

MAIL ORDERS—Write for Free Samples and self-measuring blanks.

GEORGIAN SPORTS COVERED by EXPERTS

Oh, It's Great to Be Married! — By George McManus

Copyright, 1913, International News Service.

BUCK WEAVER WILL OPPOSE BILLS TO-DAY

By Joe Agler.
Crackers' First Baseman.

MONTGOMERY, ALA., May 9.—The Crackers finally broke their losing streak yesterday and now hope to win a number of successive games. The boys played great ball yesterday and showed more dash and vim than they displayed in their last four games put together. The final score was: Crackers, 7; Billikens, 3.

Long and Smith divided the honors of the day, although Gilbert Price twirled good ball. The former pair pounded out home runs and helped pile up runs to our credit.

I look for Bill Smith to send "Buck" Weaver to the slab this afternoon, with Graham catching. The latter has had a long rest and should show some of his old stuff. Manager Dobbs is in a hard way for pitchers and is trying to secure Becker from us. He could use him now, as he has no portside pitcher on his staff. Dobbs said this morning that he did not know whom he would use against us this afternoon.

"Big Bill" Chappelle joined us yesterday and looks fit and ready to go in and win ball games for the Crackers. We also expect Harry Bailey to be with us soon. His ankle is coming around fast now, and he should be in the game any day now.

The Billikens are without their star pitcher, E. Brown. He is on the sick list, and it looks as if it will be some time before he will be able to don a uniform. Snyder, who twirled against us yesterday, is but a youngster and needs more experience.

GOTCH AND ZBYSZKO MAY MEET ON MAT IN GOTHAM

NEW YORK, May 9.—Plans were laid here to-day for the Frank Gotch-Stanislaus Zbyszko championship wrestling match here, and the syndicate that is back of the proposed plan is almost certain to land the clash. It became known here that Gotch has practically given his consent to such a meeting, and Manager Herman, who guides the affairs of the Pole, is only too anxious to accept. A purse of $25,000 has been offered for the battle.

Virginia League.
Roanoke 2, Petersburg 0.
Norfolk 2, Newport News 1.
Portsmouth 8, Richmond 7.

Texas League.
Dallas 4, Houston 1.
Fort Worth 16, San Antonio 1.
Galveston 6, Waco 1.
Beaumont 10, Austin 5.

Federal League.
Chicago 12, St. Louis 4.
Pittsburg 5, Indianapolis 4.

American Association.
Minneapolis 20, Milwaukee 9.
Indianapolis 10, Toledo 9.
Louisville 4, Columbus 6.
Kansas City 4, St. Paul 3 (13 innings).

College Games.
Harvard 11, Catholic University 7.
Wake Forest 8, North Carolina 2.
Washington and Lee 11, South Carolina 9.
Trinity College 5, Wofford 1.

ECZEMA

And all ailments of the skin, such as tetter, ringworm, ground itch and erysipelas are instantly relieved and permanently cured to stay cured by

TETTERINE

Don't suffer when you can relieve yourself so easily. Read what Mrs. A. B. King, St. Louis, says:

Have been treated by specialist for eczema without success. After using Tetterine a few weeks I am at last cured.

50c at druggists, or by mail.

SHUPTRINE CO., SAVANNAH, GA.

BIG G Cures in 1 to 5 days recent discharges. Contains no poison and may be used full strength absolutely without fear. Guaranteed not to stricture. Prevents contagion.

WHY NOT CURE YOURSELF?

At Druggists, or we ship express prepaid upon receipt of $1. Full particulars mailed on request.

THE EVANS CHEMICAL CO., Cincinnati, O.

BASEBALL SUMMARY

SOUTHERN LEAGUE.
Games Friday.
Atlanta at Montgomery.
Nashville at New Orleans.
Birmingham at Memphis.
Chattanooga at Mobile.

Standing of the Clubs.

	W.	L.	P.C.		W.	L.	P.C.
Mobile	22	6	.786	B'ham.	9	13	.409
Atlanta	15	11	.577	Mont.	10	15	.400
N'ville.	13	12	.520	Chatt.	10	15	.400
M'phis	12	13	.480	N. Or.	9	15	.376

Thursday's Results.
Atlanta 7, Montgomery 3.
Nashville 6, New Orleans 5.
Memphis 6, Birmingham 2.
Mobile 4, Chattanooga 3.

AMERICAN LEAGUE.
Games Friday.
Washington at Chicago.
Philadelphia at St. Louis.
New York at Detroit.
Boston at Cleveland.

Standing of the Clubs.

	W.	L.	P.C.		W.	L.	P.C.
Phila.	15	3	.833	S. Louis	9	14	.391
C'land.	15	6	.714	Boston	7	15	.350
W'gton	12	5	.706	Detroit	7	15	.318
Ch'go.	14	10	.583	N. York	3	16	.158

Thursday's Results.
Chicago 10, Washington 5.
Philadelphia 6, St. Louis 3.
Detroit 3, New York 1.
Cleveland 3, Boston 2.

NATIONAL LEAGUE.
Games Friday.
Pittsburg at Boston.
Chicago at Brooklyn.
Cincinnati at New York.
St. Louis at Philadelphia.

Standing of the Clubs.

	W.	L.	P.C.		W.	L.	P.C.
Phila.	10	6	.625	N. York	10	9	.526
Ch'go.	14	9	.609	P'burg.	10	12	.455
B'klyn.	12	8	.600	Boston	7	12	.368
S. Louis	13	9	.591	C'nati.	5	16	.238

Thursday's Results.
Cincinnati 4, New York 0.
Boston 6, Pittsburg 1.
St. Louis 5, Philadelphia 4.
Brooklyn 2, Chicago 1.

SOUTH ATLANTIC LEAGUE.
Games Friday.
Charleston at Jacksonville.
Albany at Macon.
Columbus at Savannah.

Standing of the Clubs.

	W.	L.	P.C.		W.	L.	P.C.
Sav'nah	13	5	.722	Chas'ton	9	10	.474
J'ville.	11	8	.579	Macon	6	12	.333
C'bus.	10	8	.556	Albany	6	12	.333

Thursday's Results.
Columbus 7, Savannah 2.
Charleston 8, Jacksonville 0.
Macon 6, Albany 6.

EMPIRE STATE LEAGUE.
Games Friday.
Waycross at Americus.
Thomasville at Brunswick.
Cordele at Valdosta.

Standing of the Clubs.

	W.	L.	P.C.		W.	L.	P.C.
T'ville.	4	3	.571	B'wick.	4	3	.571
Cordele	4	3	.571	Valdosta	3	4	.429
W'cross	4	3	.571	Am'cus.	2	5	.286

Thursday's Results.
Brunswick 6, Thomasville 0.
Valdosta 9, Cordele 8.
Waycross 6, Americus 4.

GEORGIA-ALABAMA LEAGUE.
Games Friday.
Newnan at Opelika.
Talladega at LaGrange.
Gadsden at Anniston.

	W.	L.	P.C.		W.	L.	P.C.
Gadsden	4	0	1.000	Opelika	1	3	.250
T'ladega	4	0	1.000	Anniston	0	4	.000
Newnan	3	1	.750	LGrange	0	4	.000

Thursday's Results.
Talladega 4, LaGrange 1.
Gadsden 12, Anniston 4.
Opelika 9, Newnan 7.

College Games Friday.
Georgia vs. Tech, in Athens.
Gordon vs. G. M. C., in Barnesville.
Clemson vs. Auburn, in Auburn.
Washington and Lee vs. N. C. A. & M., in Raleigh.
Columbia vs. Cornell, in New York.
Tennessee vs. Chattanooga, in Knoxville.
Mississippi vs. Quachita, in Arkadelphia.
Alabama vs. Kentucky State, in Tuscaloosa.
Catholic vs. Fordham, in New York.

OTHER RESULTS THURSDAY.
International League.
Newark 1, Toronto 0.
Jersey City 7, Buffalo 0.
Rochester 16, Baltimore 5.
Montreal 3, Providence 1.

Carolina League.
Greensboro 4, Asheville 6.
Winston 10, Raleigh 3.
Charlotte 1, Durham 2.

Appalachian League.
Knoxville 7, Middlesboro 4.
Bristol 7, Johnson City 3.

CHRISTY MATHEWSON'S BIG LEAGUE GOSSIP

NEW YORK, May 9.—Things have not changed greatly in the American League this week, except that the Washington club is holding up with a persistence that makes it look like a strong contender for the flag. Johnson is pitching wonderful ball, the best of his career. The Athletics and Red Sox are alarmed.

"I thought he was good last year," an American League player told me the other day in discussing Johnson, "but I never saw anything like the way he is traveling this season. He has gone forty-two innings without being scored on, and the chances are he will go forty-two more. He has everything in the world, and his fast ball has the speed of a bullet and the worst jump or the best I ever looked at. It depends upon the point of view whether it is the best or worst. It looked like the worst to me, because I was batting against him. He has been calling what he intends to throw against opposing batters. He did this repeatedly in the series with the Yankees.

"'Look out,' he would say. Here comes a fast one.'

"Then he would shoot up the ball with the old jump on it. And the batter missed it just as widely as if he had no notion of the prescription. That is going some when the pitcher can tip the batter off to his stuff and get away with it.

* * *

"THE Washington team is full of dash and ginger, and is playing fast ball. They will give the Athletics a great fight, but I do not expect to see the Senators hold the pace they are setting now."

That is the opinion of a veteran American Leaguer, who did not want his name mentioned.

After pitching in Philadelphia on Saturday and losing because Cravath, who is hitting very hard this season, pumped a home run into the bleachers, I returned to New York on Sunday and met "Eddie" Collins, the second baseman of the Athletics, with whom I have been acquainted for some time.

"How does the race look in the American League?" I asked him, "talking shop" as usual.

"The Washington club is the one we've got to beat, and I think we can do it," he said. "They are carrying lots of 'pep' now, but the supply won't last through the season. The boys are bound to slow down. If anything should happen to Johnson, they are gone, because he is carrying the club. Besides Johnson, Hughes is the only other pitcher we have had a look at so far. Groom seems to be traveling along pretty well, judging from the scores against other clubs. Cashion is too wild right now to be of much value. The rest of the team looks good, with every man playing at his best at present. Let them hit a little slump, however, and it is going to take a lot of the pepper out of them."

* * *

"HOW about the Athletics?"

"We're in pretty fair shape. Our pitching department caused the most ante-season fretting. Plank is going fine, and Bender seems to be rounding into form now. Coombs is the member of the veteran trio who is to the bad. He is laid up in bed in Philadelphia with a high fever, and I don't know what is the matter with him. He has some kind of fever, and his temperature has been up around 104 for several days. John has never been right since that time he hurt himself in the world's series with the Giants. His health has been bad, and during that rainy spell when we were in Washington he was taken ill and had to be sent home. It is problematical whether he will be in any kind of shape before the middle of the summer. 'Connie' is worried about him.

"ALL the young pitchers look pretty good, and we are bound to get at least one man from the flock to help out Bender and Plank. Houck has been twirling good ball so far, and the other squabs have the ability, but get nervous when the game becomes tight. They will outgrow this. The club is hitting the ball hard, and playing together well. So far we have not had any injured players outside of Coombs' illness; but let me touch wood, quick."

A good line on the strength of the teams in each league can be drawn when the present intersectional series is completed. That is what always tells on the clubs—the long trips away from home.

(Copyright, 1913, by the McClure Newspaper Syndicate.)

FODDER FOR FANS

Johnson, the Indian pitching recruit of the Reds, looks like one of the best pitching finds in recent years. He's won all of the Reds' five victories.

* * *

Everybody laughed at Charley Ebbets last winter when he built a baseball plant with a capacity of 35,000. And now Ebbets is laughing at the erstwhile laughers. If the Dodgers keep up their winning streak, Ebbets will have to enlarge his park.

* * *

The Dodgers, by beating the Cubs yesterday, are now within 9 points of second place and 25 points of first place.

* * *

The White Sox jumped all over the Senators' pitchers yesterday and romped home easy winners.

* * *

The lowly Braves bumped the Pirates again yesterday and the Pittsburg fans are wondering just when their pets are going to stop skidding.

* * *

The Athletics' victory over the Browns yesterday made the sixth straight win for the Quakertown athletes.

* * *

Johnnie Evers, the "Keystone King," put up a weird fielding exhibition yesterday, making three errors, two of which resulted in runs for the Dodgers, enough to give them a victory.

* * *

A great batting rally in the ninth enabled the Cardinals to snatch a 5 to 4 victory from the Phillies.

* * *

The major league baseball season to date has furnished some big surprises, in the National League the Giants and Pirates were doped to fight it out for first place all the way. Instead, they are wallowing around in the second division, and the Cardinals and Dodgers, who were accorded cellar places, are within a few points of first place.

* * *

In the American, the Boston Red Sox were expected to repeat. All the dopesters treated them to a flying start. However, the Boston boys are far down in the second division and the Naps and White Sox, who weren't figured to have a look in, are snugly ensconced in first division places, within hailing distance of the leading Athletics.

* * *

But the season is still young.

John Ruskin 5¢ A Cigar FOR ALL MEN Two Sizes AFTER DINNER RECESS

CROSS DEFEATS HARRY TENDALL, BUT IS ROBBED

ST. LOUIS, May 9.—Leach Cross, of New York, hero of many ring battles, gave Harry Trendall, St. Louis' best lightweight, a sound beating in the feature battle at the Coliseum last night, only to have Referee Harry Sharpe hand the verdict to the home boy.

The best that even Trendall's own friends looked for was a draw, and the round by round notes taken by experts showed Cross had a good margin.

Trendall left the ring a badly marked up man, both as to his face and body, while Cross went to his dressing room without a scratch.

WHITE AND BRITTON BOUT WANTED BY GOTHAM CLUB

CHICAGO, May 9.—A Charlie White-Jack Britton match now is likely. It would be a certainty but for the fact that the local featherweight is matched to battle Joe Thomas, of New Orleans, in a return go in the latter's city on May 19. Nate Lewis, who guides the pugilistic destinies of White, to-day received a wire from Gil Boag, of the Forty-fifth Avenue Athletic Club in New York, offering him May 20 as the date for a match between White and Britton.

The terms are perfectly satisfactory to Lewis and nothing is more pleasing to him than to land such a battle, but he must go through with the Southern battle. Lewis lost no time in answering Boag, in the hope of securing a later date.

JOHNSON WITHIN THREE INNINGS OF A RECORD

CHICAGO, May 9.—Walter Johnson needs to pitch only three more scoreless innings to excel Jack Coombs' great 1910 record of 46 successive runless rounds. Johnson went to Engel's rescue Monday against Boston and blanked the Red Sox for five stanzas, while his helpmates were able to score two runs and win in the twelfth round.

Johnson has not yielded an earned run this season, although he was scored on his first inning out.

KRYPTOK Old Style

KRYPTOK — INVISIBLE — BIFOCALS

See the opera through a pair of Kryptok Lenses. If made by us they will be correct in grinding, designing and adjustment.

We specialize in making all kinds of glasses from oculists' prescriptions, and make the best, bar none.

Atlanta Optical Co.
142 Peachtree
W. G. POLK AND H. C. MONTGOMERY, Proprietors.
Fine Artificial Eyes in Stock.

FACE the WORLD with LONG HAIR!

Every Woman Can Have Nice, Long Hair

PLAIN TALK

Don't fool yourself by using some preparation which claims to straighten your hair. You have to are hair before you can straighten it. Kinky hair an not be made straight. The EXELENTO QUININE POMADE is the best hair grower ever otten up. It feeds the scalp and roots of the hair nd makes hair grow. It cleans dandruff and stops the falling and breaking of the hair at once. It leaves long, soft, silky hair. Every package is guaranteed. Money back if it does not do what we claim. Price 25c at all drug stores, or by mail on receipt of stamps or coin.

AGENTS wanted everywhere. Write for particulars to-day.

EXELENTO MEDICINE CO. Ga.

Exelento Medicine Co. Atlanta, Ga.
Gentlemen: I am so proud of my long hair that I am sending you my picture, that to show you what your Exelento Quinine Pomade has done for my hair. It just made it grow so fast that everybody is surprised.
Before I started using it, my hair was two inches long. Now it is 19 inches long.
YOURS, E. BELLA FAIN.

Exelento Medicine Co. Atlanta, Ga.
Gentlemen: I am sending you my picture to show you what your Exelento Quinine Pomade has done for my hair. Before I started using it my hair was one inch long. Now it is 14 inches long, and I am proud of it. ELLA MAHONE.

DR. JOHN H. BOWEN, Specialist

I treat private diseases of either sex. I give 606 for Specific Blood Poison with great success.

CONSULTATION FREE

Special Attention to Out-of-Town Patients

I am no new man—have 20 years' experience in this specialty. If you want an honest square deal, see me at my office or write me.

Office Hours: 9 to 12 A. M., 2 to 5 P. M.; Sundays 10 to 1

412-13-14 Austell Building, Atlanta, Ga.

Office Phone M. 1453 Res. Phone Ivy 7057-J

THE GEORGIAN'S MAGAZINE PAGE

By the Sweat of His Brow

By BEATRICE FAIRFAX

"WILL you be good enough," asks M. E., "to tell me if it is proper for a girl to kiss a young man who tells her he loves her but can not marry her for some time to come owing to the fact that he is not in a position to support her at the present time, and may never be able to do so?"

If kisses be classed as luxuries or necessities depends solely on the years of the one making the classification. Youth regards them as necessities, and Age knows they are but idle luxuries, meaningless though not unpleasant, and an altogether unsanitary method of expressing an affection that sometimes lasts little longer than the kiss itself.

But, be they luxuries or necessities, they should be classed among the many things which a man should be compelled to earn by the sweat of his brow. Unless he can earn a living, and by the sweat of his brow provide bread, he is not entitled to kisses. Unless he can go forth and with muscle and brain produce the price of a nest for his bride, he hasn't earned the right to be kissed by anybody in the world but his mother.

Is an Insult.

The kiss that is given to a girl with the declaration, "I love you, but I can not afford to marry you; I am not in position to support you now, and may never be able to do so," is an insult.

It is as if he said to her: "It gratifies me to kiss you, and for that reason I seek the privilege. I can do nothing for you and my monopoly of your affection will serve no other purpose than to place you in an embarrassing position, and to keep other lovers away whose intentions are more honorable. But it pleases me to kiss you, and when I grow tired of kissing you I can take my avowals of love to some other girl. They carry no promise with them, no obligation, no duty, and so long as there are girls in the world who will kiss me, I can enjoy myself without paying the price."

He Is a Loafer.

I take it that this young man is a loafer, and who is there who thinks that the man who loafs when there is so much work to do, is entitled to any girl's kisses? A self-respecting man will seek work, and a self-respecting girl will refuse to bestow any mark of affection on a man who is a professional hobo in the Kingdom of Love.

To care for such a man is a weakness that carries tragedy in its wake. It is the same kind of weakness that marks the woman who supports her husband, finding recompense for her toil in the fact that he never abuses her or speaks cross to her, while other women's husbands who work hard and earn a good living are sometimes fretted and angry.

The girl who permits such a man to kiss her shows a heart that is soft and a brain that is weak. She has two choices of degradation: Either she kisses the man to no other purpose than a waste of time and an unsavory memory, or she marries him and takes upon her shoulders the burden of his support.

There is no other alternative.

A Prince Who Plays Bagpipes

THE announcement made recently that the Prince of Wales, in the interval of his studies at Oxford, is learning to play the bagpipes under the tuition of Pipe Major W. Rose, of the Second Scots Guards, surprised many people, and particularly those who have an inherent dislike to the much-abused instrument. But his royal highness, in taking up the bagpipe as a musical accomplishment, is merely carrying on a tradition of the royal house, many of the members of which have always had a liking for the merry chant of the pipes. Queen Victoria had her piper at Balmoral, and so had King Edward, and to-day there is one attached to the royal establishment, for King George is fond of bagpipe music as his father and his royal grandmother were.

Early Morning Skirt.

When the court is in residence in the Highlands it is customary for the royal piper, dressed in full Highland costume, to march backward and forward in front of the royal apartments every morning and awaken the household with the "skirl" of his pipes. On official occasions, too, when the Balmoral Highlanders are welcoming the king and queen on their arrival at their Scottish residence, or when the retainers on the royal estate are taking part in any function, the king's piper invariably heads the procession of kilted men.

At the Braemar Highland gathering, the great social event of the season on Deeside, which is patronized by royalty, this official always "plays" the king's clansmen around the arena. On a memorable occasion at New Mar Lodge, the seat of the late Duke of Fife, King Edward, along with the princess royal, her two daughters and his grace, marched at the head of a body of Highlanders to the accompaniment of the music of the bagpipes, for which his majesty had as much liking as he had for the kilt when he was in the Highlands.

Highland Garb.

As soon as he reached Balmoral on his periodical visits King Edward—just as King George does to-day—donned the kilt, and, as was often remarked, no Highlander could carry it better than did his majesty. Queen Victoria, too, had as great an admiration for the tartan as she had for the bagpipes. In her majesty's time the walls of Balmoral Castle were draped with the Stuart colors. They have since been replaced by less somber decorations! But neither the wearing of the kilt nor the retaining of a piper is dictated by royal fashion, for every nobleman whose ancestral home is in the Highlands dons the traditional garb as much out of compliment to his ancestry as for any other reason. His guests, as a rule, follow his example as a matter of courtesy, but it does not always happen that they have the necessary habiliments with which to convert themselves for the time being into "Highlanders."

An Amusing Story.

An amusing but well-authenticated story is told of a German prince who was the guest of a Scottish nobleman, and who was so fascinated with the Highland dress that he determined to have a kilt made. He placed the order with a well-known firm of tailors for a complete outfit, richly adorned with silver buckles, and gold-mounted sporran or pouch. He paid something like a hundred guineas for it. The kilt was delivered in due course, and the prince was rigged out the next day in all the splendor of a Highland chieftain! But his highness was unfamiliar with the wearing of the sporran, and to the consternation of his host and hostess and their other guests he appeared with it attached to the back instead of the front of the kilt! Taking the prince quietly aside, Lord ——— suggested that his sporran should be reversed, and with profound apologies for the mistake he had made, his highness placed the pouch in its proper position.

Shoes of the Scot.

It is not only in Scotland that the bagpipes are regarded with favor. The Englishman certainly likes them best at a distance, but they are a very popular instrument among the natives of the Punjab, in India. The late Maharajah of Patiala had a fine band of pipers, wholly composed of Sikhs and other natives, who had been trained by a piper from one of the British Highland regiments. Many of the Indian frontier forces—notably the Gurkha regiments—have bagpipe bands of their own. An amusing instance of Scottish pride is told by a retired Indian officer in this connection. He was one day visiting the Court of the Rajah of Jeend, and noticed that the only person who broke through the rigid rule of etiquette, which forbids the wearing of shoes in the presence of the Rajah, was his bagpiper. Judicious inquiry elicited the fact that the sturdy Scot, when being engaged as the court musician, had stipulated that he was not to be obliged to go about the court in bare feet, as he regarded it as derogatory to his native country that he should do such a thing.

Do You Know That—

About a year ago four students of Boston University started out with a tuning fork to sing their way round the world. They have arrived in London by way of San Francisco, Honolulu, Japan, China, Manchuria and India, and are appearing under the title of the "University Quartette," or the "Four Singing Evangelists." Each can preach a sermon, lead a young men's Sunday school class or blend his voice with the others in the four-part setting of a hymn. Sometimes they make a complete change of program and give a secular entertainment, with humorous songs, Southern coon songs and piano solos.

A rudder with a doorway into the interior is a feature of the Cunarder Aquitania, recently finished. The rudder is so large that a doorway has been constructed in the lower part to admit workmen, so that they can remove the pin which connects the rudder to the ship. This pin is four feet long, and bigger than the heaviest projectile made for modern artillery. When delivered at the builders' yard the rudder was in three parts. After they had been connected and laid upon the ground the distance that had to be walked to pass around the rudder was over 100 feet.

The "homeless" population of London, according to the latest census of the County Council, numbers nearly 22,000. Some time ago a scheme was started by which the police gave lodging tickets to these night wanderers. This has somewhat depleted the Embankment and the streets, but the fact is noted that only about half of the people who are given tickets make use of them. They clearly prefer the wandering life.

False Gratitude

Little Molly May was only six, and on the morning of the story was sobbing her heart out because she had lost a penny. Many looked and sympathized as she trotted down the street; but it was an old gentleman who played the role of practical Samaritan.

"Well, my little maid," he asked, as he patted Molly May's heaving shoulder, "what's the trouble?"

"Boo-hoo! I've lost a penny!" came the muffled answer.

Without a word the old gentleman thrust his hand into his pocket, and handed Molly a penny to replace the one she had lost, saying:

"There—there, now everything will be all right."

But to his utter confusion, the little girl dropped her damp pinafore, gazing at him with an expression in which sorrow strove valiantly with anger, and said:

"Oh, you wicked old man, 'oo had it all the time."

Acts Like Magic

El Rado

The Guaranteed Liquid Hair Destroyer

A *Perfumed* Depilatory

It is the only preparation that immediately and without the slightest injury to the most delicate skin, will remove

Superfluous Hair

It Acts Instantly wherever applied

You will find it **not offensive,** a requisite others dare not claim for their preparations.

Stop Experimenting! Buy a Bottle of El-Rado Price $1.00 at Jacobs' Ten Stores.

Booklet of valuable information free on request.

PILGRIM MFG. COMPANY

27-39 East 28th St. New York.

Some Up-to-Date Gowns and How They Are Fashioned

Advice to the Lovelorn

By BEATRICE FAIRFAX.

HE SHOULD ATONE.

DEAR MISS FAIRFAX:

I met a young man a few months ago with whom I am very much in love. I have had an appointment with him, but he failed to come. He phoned the next day, but I was not at home. Shall I call him up and ask him to call?

JESTINE.

Having failed to keep his engagement, it is due you from him that he make another, and atone for his failure to keep it by being prompt and particularly attentive. You do not owe him the courtesy of asking him to call.

A Golden One.

A white rose in his buttonhole, and cotton gloves on his dirty hands, old Bill Loafer swaggered jauntily along the street. At the corner a friend stopped him, exclaiming incredulously:

"Why, Bill, ol' man, what's happened—bin left some money?"

"No, no," said Bill. "It's me goldin weddin'; I'm celebratin' me goldin weddin'!"

"But why ain't your wife celebratin' it, too?" inquired his friend. "I see 'er goin' to work as usual this mornin'. Why ain't she got a white rose and noo gloves?"

"Er!" muttered Bill, as he grunted reflectively. "She ain't got nuthin' to do wiv it! She's me fourth!"

What the Master Used.

The inspector was talking about adverbs and adjectives.

"Does your master use adverbs and adjectives?" he asked.

"Yes, sir," chorused the scholars.

"Well, what does he use when he does not use adverbs and adjectives?"

There was a silence. Finally a little fellow waved his hand.

"He generally uses a ruler, sir."

THREE QUESTIONS.

By WILLIAM F. KIRK

"WHAT is Modesty?" I asked
Of a violet that basked
In a swamp one summer day
Where a sunbeam chanced to stray.
Then the purple violet,
Squandering fragrance, dewy wet,
Spoke from out the swampland low:
"Modesty? I do not know."

Then I asked a lily white,
Paler than an altar-light,
Sinless as a vestal's day;
"What is Purity, I pray?"
And the lily in the dell
Answered me, "I cannot tell."

"What is beauty?" I inquired
Of a rose with crimson fired.
"Beauty, Cleopatra's gift,
Casting Antony adrift.
Beauty? Tell me ere I go."
Said the rose, "I do not know."

Then I asked a girl aged three,
Who explained it all to me.

Hints For the Household

When rinsing flannels and woolens it is best to do so in warm soapy water, as pure warm water makes them hard; also when hanging curtains out to dry, hang them double, as it makes them even and prevents them getting torn so easily.

When about to make a pudding, well flour your board and rolling pin and roll the suet out to a thin sheet. Take between your hands and rub down, when you will find the suet as fine as breadcrumbs.

Hot water marks may be removed from japanned trays by the simple process of rubbing them over well with sweet oil, and then polishing with a little dry flour on a soft duster.

To curl a feather that has become damaged with rain or dew, sprinkle it thickly with common salt and shake before a bright fire until dry, when you will find it as good as new.

When washing pudding cloths throw some orange peelings into the water. This collects the grease and helps to make the cloths white and clean-looking.

Soap that is allowed to dry and harden lasts twice as long as if used when fresh. Therefore it is cheaper to buy it in quantity and keep it in a dry place.

To prevent custard dishes or glasses from cracking when pouring boiled custard into them, place the dish on a damp cloth. This plan is most effective.

To thread a darning-needle, take a length of cotton, put the two ends together, and thread through the eye, put wool through loop and draw it.

A teaspoonful of borax to a quart of water will make hard water soft, so that it can be used for washing the most delicate skin.

If a white shirt is scorched when ironed the brown marks may be removed by rubbing them with a little dry borax.

The Soft Answer.

He was really growing tired of paying off his son's bills—the boy was an undergraduate at one of the big universities. However, after much thought, he decided to be indulgent just once more.

Boys will be boys, he thought. Accordingly, as requested, he sent a check for $250, but accompanied it with stern admonitions to live more wisely and more economically.

"My son," he wrote, "you must remember that your studies are costing me a great deal of money—very much more than I can honestly afford."

"I know it, father—I know it," replied his incorrigible hopeful; "and the tragedy is that I don't study very hard, either."

Long Time for Both.

Affable Passenger—Indeed, and you are a music hall artiste! I am a banker, and I think it must be at least twenty years since I was in a music hall.

Music Hall Artiste (regretfully)—And I'm quite certain, sir, it's twenty years since I was in a bank.

WITHIN THE LAW

A Powerful Story of Adventure, Intringe and Love

Copyright, 1913, by the H. K. Fly Company. The play "Within the Law" is copyrighted by Mr. Veiller and this novelization of it is published by his permission. The American Play Company is the sole proprietor of the exclusive rights of the representation and performance of "Within the Law" in all languages.

By MARVIN DANA from the Play of BAYARD VEILLER.

TODAY'S INSTALLMENT.

But Aggie was not one to be ignored under any circumstances. Now she spoke with some acerbity in her voice, which could at will be wondrous soft and low.

"Say!" she retorted viciously, "you can't throw any scare into us. You hain't got anything on us. See?"

Cassidy, in response to this outburst, favored the girl with a long stare, and there was hearty amusement in his tones as he answered:

"Nothing on you, eh? Well, well, let's see." He regarded Garson with a grin. "You are Joe Garson, forger." As he spoke, the detective took a note-book from a pocket, found a page and then read: "First arrested in 1891 for forging the name of Edwin Goodsell to a check for ten thousand dollars. Again rearrested June 19, 1893, for forgery. Arrested in April, 1898, for forging the signature of Oscar Hemmenway to a series of bonds that were counterfeit. Arrested as the man back of the Reilly gang in 1903. Arrested in 1908 for forgery."

There was no change in the face or pose of the man who listened to the reading. When it was done, and the officer looked up with a resumption of his triumphant grin, Garson spoke quietly.

"Haven't any records of convictions, have you?"

The grin died and a snarl sprang in its stead.

"No," he snapped, vindictively. "But we've got the right dope on you, all right, Joe Garson." He turned savagely on the girl, who now had regained her usual expression of demure innocence, but with her rather too heavy brows drawn a little lower than their wont under the influence of an emotion otherwise concealed.

"And you're little Aggie Lynch," Cassidy declared as he thrust the note-book back into his pocket. "Just now you're posing as Mary Turner's cousin. You served two years in Burnsing for blackmail. You were arrested in Buffalo, convicted and served your stretch. Nothing on you? Well, well!" Again there was triumph in the officer's chuckle.

Aggie showed no least sign of perturbation in the face of this revelation of her unsavory record. Only an expression of half-incredulous wonder and delight beamed from her widely opened blue eyes and was emphasized in the rounding of the little mouth.

Sarcasm Without Effect.

"Why," she cried, and now there was softness enough in the cooing notes, "my Gawd! It looks as though you had actually been workin'!"

The sarcasm was without effect on the dull sensibilities of the officer. He went on speaking with obvious enjoyment of the extent to which his knowledge reached.

"And the head of the gang is Mary Turner. Arrested four years ago for robbing the Emporium. Did her stretch of three years."

"Is that all you've got about her?" Garson demanded with such abruptness that Cassidy forgot his dignity sufficiently to answer with an unqualified yes.

The forger continued speaking rapidly, and now there was an undercurrent of feeling in his voice.

"Nothing in your record of her about her coming out without a friend in the world and trying to go straight? You ain't got nothing in that pretty little book of your'n about your going to the millinery store where she finally got a job and tipping them off to where she come from?"

"Sure they was tipped off," Cassidy answered, quite unmoved. And he added, swelling visibly with importance: "We got to protect the city."

"Got anything in that record of your'n," Garson went on venomously, "about her getting another job, and your following her up again and having her thrown out? Got it there about the letter you had old Gilder write, so that his influence would get her canned?"

"Oh, we had her right the first time," Cassidy admitted, complacently.

Then the bitterness of Garson's soul was revealed by the fierceness in his voice as he replied:

"You did not! She was railroaded for a job she never done. She went in honest and she came out honest."

The detective indulged himself in a cackle of sneering merriment.

"And that's why she's here now with a gang of crooks," he retorted.

Mr. Cassidy Laughs.

Garson met the implication fairly.

"Where else should she be?" he demanded, violently. "You ain't got nothing in that record about my jumping into the river after her?" The forger's voice deepned and trembled with the intensity of his emotion, which was now grown so strong that any who listened and looked might guess something of the truth as to his feeling toward this woman of whom he spoke. "That's where I found her—a girl that never done nobody any harm, starving because you police wouldn't give her a chance to work. In the river because she wouldn't take the only other way that was left her to make a living, because she was keeping straight! . . . Have you got any of that in your book?"

Cassidy, who had been scowling in the face of this arraignment, suddenly gave vent to a croaking laugh of derision.

"Huh!" he said, contemptuously. "I guess you's stuck on her, eh?"

At the words, an instantaneous change swept over Garson. Hitherto he had been tense, his face set with emotion, a man strong and sullen, with eyes as clear and heartless as those of a beast in the wild. Now, without warning, a startling transformation was wrought. His form stiffened to rigidity after one lightning-swift step forward, and his face grayed. The eyes glowed with the fires of a man's heart in a spasm of hate. He was the embodiment of rage as he spoke huskily, his voice a whisper that was yet louder than any shout.

"Cut that!"

The eyes of the two men locked. Cassidy struggled with all his pride against the dominant fury this man hurled on him.

"What?" he demanded, blusteringly. But his tone was weaker than its wont.

"I mean," Garson repeated, and there was finality in his accents, a deadly quality that was appalling, "I mean, cut it out—now, here, and all the time! It don't go!" The voice rose slightly. The effect of it was more penetrant than a scream. "It don't go . . . Do you get me?"

There was a short interval of silence, then the officer's eyes at last fell. It was Aggie who relieved the tension of the scene.

"He's got you," she remarked, airily. "Oi, oi! He's got you!"

There were again a few seconds of pause, and then Cassidy made an observation that revealed in some measure the shock of the experience he had just undergone.

"You would have been a big man, Joe, if it hadn't been for that temper of yours. It's got you into trouble once or twice already. Some take it's likely to prove your finish."

Garson relaxed his immobility, and a little color crept into his cheeks.

"That's my business," he responded, dully.

"Anyway," the officer went on, with a new confidence, now that his eyes were free from the gaze that had burned into his soul, "you've got to clear out, the whole gang of you and do it quick."

Aggie, who as a matter of fact began to feel that she was not receiving her due share of attention, now interposed, moving forward till her face was close to the detective's.

"We don't scare worth a cent," she snapped, with the virulence of a vixen. "You can't do anything to us. We ain't broke the law." There came a sudden ripple of laughter, and the charming lips curved joyously as she added: "Though perhaps we have bent it a bit."

Cassidy sneered, outraged by such impudence on the part of an ex-convict.

"Don't make no difference what you've done," he growled. "Gee!" he went on with a heavy sneer. "But things are coming to a pretty pass when a gang of crooks gets to arguing about their rights. That's fanny, that is!"

"Then laugh!" Aggie exclaimed, insolently, and made a face at the officer. "Ha, ha, ha!"

"Well, you've got the tip," Cassidy returned, somewhat disconcerted, after a stolid fashion of his own. "It's up to you to take it, that's all. If you don't, one of you will make a long visit with some people out of town, and it'll probably be Mary. Remember, I'm giving it to you straight."

Aggie assumed her formal society manner, exaggerated to the point of extravagance.

"Do come again, little boy," she chirruped, caressingly. "I've enjoyed your visit so much!"

But Cassidy paid no apparent attention to her frivolousness; only turned and went noisily out of the drawing room, offering no return to her daintily inflected good-afternoon.

For her own part, as she heard the outer door close behind the detective, Aggie's expression grew vicious, and the heavy brows drew very low, until the level line almost made her prettiness vanish.

"The truck-horse detective!" she sneered. "An eighteen collar and a six-and-a-half hat! He sure had his nerve, trying to bluff us!"

But it was plain that Garson was of another mood. There was anxiety in his face as he stood staring vaguely out of the window.

"What Have We Done."

"Perhaps it wasn't a bluff, Aggie," he suggested.

"Well, what have we done. I'd like to know?" the girl demanded, confidently. She took a cigarette and a match from the tabouret beside her and stretched her feet comfortably, if very inelegantly, on a chair opposite.

Garson answered with a note of weariness that was unlike him.

"It ain't what you have done," he said, quietly. "It's what they can make a jury think you've done. And, once they set out to get you—God, how they can frame things! If they ever start out after Mary——," He did not finish the sentence, but sank down into his chair with a groan that was almost of despair.

The girl replied with a burst of careless laughter.

"Joe," she said gayly, "you're one grand little forger, all right, all right. But Mary's got the brains. Pooh, I'll string along with her as far as she wants to go. She's educated, she is. She ain't like you and me, Joe. She talks like a lady and, what's a damned sight harder, she acts like a lady. I guess I know. Wake me up any old night, and ask me—just ask me, that's all. She's been tryin' to make a lady out of me!"

The vivaciousness of the girl distracted the man for the moment from the gloom of his thoughts, and he turned to survey the speaker with a cynical amusement.

"Swell chance!" he commented dryly.

"Oh, I'm not so worse! Just you watch out." The lively girl sprang up, discarded the cigarette adjusted an imaginary train and spoke lispingly in a society manner much more moderate and convincing than that with which she had favored the retiring Cassidy. Voice, pose and gesture proclaimed at least the excellent mimic.

"How do you do, Mrs. Jones! So good of you to call! . . . My dear Miss Smith, this is indeed a pleasure." She seated herself again, quite primly now, and moved her hands over the tabouret appropriately to her words. "One lump or two? . . . Yes, I just love bridge. No, I don't play," she continued, simpering; "but, just the same, I love it." With this absurd ending, Aggie again arranged her feet according to her liking on the opposite chair. "That's the kind of stuff she's had me doing," she rattled on in her coarser voice, "and believe me, Joe, it's damned near killing me. But all the same," she hurried on, with a swift revulsion of mood to the former serious topic. "I'm for Mary strong! You stick to her, Joe, and you'll wear diamonds. . . . And that reminds me! I wish she'd let me wear mine, but she won't. She says they're vulgar for an innocent country girl like her cousin, Agnes Lynch. Ain't that fierce? . . . How can anything be vulgar that's worth a hundred and fifty a carat?

To Be Continued To-morrow.

Items of Interest

The largest and most commodious theater in New Zealand has just been completed at Wellington at a cost of $150,000. There is seating accommodation for 2,300 persons, and the stage, which is the widest in New Zealand, will easily hold the property and scenic effects of any production which has visited New Zealand. It is claimed that the auditorium could be emptied in case of emergency within three minutes.

The word "tweed," as applied to cloth, really means "twilled," and has nothing to do with the River Tweed, although much Scotch tweed is made in the basin of that river.

Great Britain owns 65 submarine naval vessels, France 58, the United States of America 20 and Japan 12.

The greatest depth of the sea yet discovered is 32,089 feet.

The hair grows considerably faster during summer than during winter.

An orange tree will continue to bear fruit until it is 150 years old.

KODAKS

"The Best Finishing and Enlarging That Can Be Produced." Eastman Films and complete stock amateur supplies. Quick mail service for out-of-town customers. Send for Catalog and Price List.

A. K. HAWKES CO. KODAK DEP'T.

14 Whitehall St., Atlanta, Ga.

"Niagara Maid"

PURE SILK GLOVES

Once you wear a *Niagara Maid* silk glove, you will never be satisfied with any other kind.

The reason is plain. There is none just as good.

The silk is the best that can be manufactured.

The style is up to the minute and colors are correct to a dot. The finger tips are double and each pair contains a guarantee ticket.

Ask your dealer. If he cannot supply you, send us his name. We will supply you through him.

Niagara Silk Mills

North Tonawanda, N. Y.

New York Boston

Chicago San Francisco

THE GEORGIAN'S MAGAZINE PAGE

Little Bobbie's Pa

By WILLIAM F. KIRK.

PA took me fishing yesterday. It was a beautiful day wen we started out & Pa sed it was jest the kind of a day to catch a lot of fish.

Doant you think you ought to take a guide, deerest, sed Ma. You know we are strangers to this seckshun & you mite not be abel to find the right places to fish. My father used to alwe-ys talk a guide with him wen he went fishing in a strange country. He was always afrade that he mite git lost.

Thare is no danger of you losing me that eesy, said Pa. Doant you worry about that.

I know thare is no chanst to lose you, sed Ma, but I shud hate to lose littel Bobbie. Pleese talk a guide.

Thare is no danger around this open country, sed Pa, we doant need a guide; cum on, Bobbie. Doant fergit to hang onto that lunch. We will need it by noon.

He Got Tired.

After we had walked for about two hours I began to git kind of tired & I cud see that Pa was gitting tired, too. How far is this stream? I asked Pa. I doant want to walk all day. It cant be very much further, said Pa. The man at the hotel toald us to keep walking thru this patch of hard wood, due north, till we caim to a big pine tree and then to go about two miles thru a spruce patch until we caim to the stream. Bobbie, sed Pa, doant you hear a littel trout stream purling anywhere?

No, I sed, & I am lissening as hard as I can.

Doant you hear any kind of a stream purl at all? sed Pa.

No, I sed, not any kind of a stream, & I aint going to walk much further, eether.

Then Pa beegan talking to me about one time wen he took sum frends along trout fishing in upper Mishigan. Thay all thot I was lost, sed Pa. Thare was two ladies in the crowd & thay was the bravest in the party. The men looked awful worried, sed Pa; thay kep telling how we was up aggenst it, but the ladies jest kep on laffing and cheering thare husbands. Thay had perfeck faith in me beekaus I herd one of them tell the other that I looked so self-reliant that she wud trust me anyware to keep peepul from danger. Yes, sed Pa, those ladies trusted me & thare faith in me was justified. Presently we caim to our destination, Pa sed, & the ladies sed thay felt like hugging me.

I cud see that Pa was talking kind of absent-minded beekaus all the time he was talking he kep looking around in the woods & I knew he dident know his way.

Jest then Pa sed Bobbie, Bobbie, I hear it, I hear it. It is the sound of running water that I hear. Dident I tell you, Bobbie?

They Hear It.

Sure enuff, I herd the running water, too, so both of us began to walk faster toward a cleering. After we git to the brook, Bobbie, sed Pa, we will arrange our tackel & go after the speckled buties.

Jest then we caim out into the cleering ware we had herd the running water & Pa & me neerly fell over. We was back to the littel hotel from wich we had started out from. We had went in a cirkel. Ma was setting on the porch grinning at Pa, & the sound of the running water was water cumming from a hose. The hired man was washing the barn.

Now Ma calls Pa Isaak Walton.

Uncle's Sporting Trophies.

Tom Brown and Jack Smith had been schoolmates together, but, as often happens, had drifted apart during the years that followed. Then, quite accidentally, they met again one day, and somehow the conversation turned to the subject of athletics.

"Let me see!" said Brown. "You never came across my brother, did you? He's a fine runner, you know. Why, only last week he won a gold medal in a Marathon race."

"Ah!" said Smith, raising his eyebrows in genuine admiration. Then, a faint smile playing around his lips, he added: "And did I ever tell you about my uncle?"

"Don't think so," replied Brown.

"Well in his day, not only did he get a gold medal for five miles, and one for ten miles, but two sets of carvers for cycling, a silver medal for swimming, two cups for wrestling, to say nothing of badges for boxing and rowing.

"You see," Smith continued, while his friend sat speechless with amazement, "the uncle in question kept a pawnshop."

ESTABLISHED 23 YEARS

$5

DR. E. G. GRIFFIN'S

GATE CITY DENTAL ROOMS

BEST WORK AT LOWEST PRICES

All Work Guaranteed.

Hours 8 to 6-Phone M. 1708-Sundays 9-1

34½ Whitehall St. Over Brown & Allens

"May Flowers"

Copyright, 1913, National News Ass'n.

By NELL BRINKLEY

Her Love For Romance

A HUMOROUS STORY.

AS a little girl Albertine always sat in the chair in the farthest corner when she went to children's parties. She had a meek, pretty little face, abundant yellow hair and large, appealing blue eyes that held a shadow of apology in them for her temerity in presuming to exist. She retained the modest violet atmosphere after she was grown up.

Other girls might blossom into daring coquettes and fascinating belles, but Albertine always kept in the background. Whenever people looked at her they involuntarily thought of lace mitts and hoopskirts and curtseys. They felt that Albertine should be put under glass.

This being the case, it was astonishing that down in her secret heart Albertine had a fierce love of the daring, the wild and gay and the extreme. When she picked out a dress design she always chose the rankest, most alarming atrocity. The dressmaker said, "Oh, certainly!" and then proceeded to modify the pattern to suit Albertine's appearance.

She Suspected.

Things had a way of drooping on her in old-fashioned lines. She wanted to look frightfully smart and somehow she never did. Secretly she suspected the dressmakers, but she never dared accuse them.

It was the same way when it came to the young men. Let a perfectly steady, sober youth who earned a regular salary and was good to his mother come her way and Albertine raised her little nose and sniffed. She simply could not see him. She admired extravagantly the sort of young man who dashed down the street wearing crimson silk socks and a tie to match and the latest cry in waistcoats, and if he was followed by a bulldog so much the better. If people raised their eyebrows and coughed discreetly when his name was mentioned it made the situation perfect.

Albertine always felt loftily then that she was an experienced, worldly wise person and the eyebrow raisers were narrow provincials. Usually the bulldoggy young man never progressed in the acquaintance further than raising his hat and casting an entrancing smile at her; but Albertine was satisfied with just adoring him from a distance.

Her family was quite alarmed when she fell in love with Harry Jungles, because Harry always was in debt and worked only semi-occasionally, and Albertine's relatives had a great deal of money. Harry seemed awake to this fact, for he actually called on Albertine and talked poetry to her in the parlor in low, rich tones, and told her how the world misjudged him. Albertine went so far as to powder her already white nose and her mother caught her once using an eyebrow pencil. It was much the same as though an Easter lily had begun to rouge. The situation was saved, however, by the Sheriff's removing Harry for forgery, and after that Albertine wore what she thought was a heartbroken expression and thought she threw into her face deep lines of experience and suffering.

After Harry several others of the same kind followed. Therefore, having long hovered over Albertine in fear that she would do some foolish thing and spoil her life, her family was entranced when she became engaged to Jeffrey. It all happened so suddenly that one was scarcely aware Jeffrey was on earth before he was introducing himself as the future son-in-law and brother.

Jeffrey was absolutely as nearly perfect as he could be for Albertine. Liberal-minded people might say he erred on the side of rigidness and propriety and possible narrowness, but one felt that he would always be at home at 6 o'clock sharp for dinner and that Albertine never would have to hang out of the front window trying to distinguish whether it was wavering down the street at 1 o'clock in the morning. Jeffrey choked at the sight of a cigarette, wouldn't be caught dead at a dog show and said his wife never should be permitted to wear decollete gowns in the evening.

What She Said.

The more people considered the matter the more inexplicable it became. Finally her dearest friend flatly asked Albertine to explain Jeffrey's attractions.

"You see," said the dearest friend, "with your ideas I can't understand how you happen to fall in love with Jeffrey, of all men."

"Of all men!" echoed Albertine in pitying astonishment. "Why, I'll tell you, Susie—because I recognized at once that Jeffrey is the most sophisticated sort of person. He's such a man of the world. I can't abide these goody-goody men!"

"WHEN Spring comes laughing by vale and hill,
By windflower dancing and daffodil,
Sing stars of morning—sing morning skies,
Sing blue of speedwell, and my love's eyes,
. . . . . .
And gay birds gossip the orchard long."

The Change in George

"WHEN I first noticed the change in George," said the blond woman, who was no bigger than a minute, "I thought it was indigestion. It is perfectly wonderful how much a man's liver is responsible for! But when I mentioned the doctor he was quite violent. In fact, he was rude and stamped around. It is hard on the rugs when a man acts that way.

"'Don't roar at me, George!' I told him.

"'I've got to!' he said in a regular Bengal tiger sort of way. 'I've got to in order to maintain my supremacy in the home!'

"Now, George has always been such a perfect gentleman and so mild that you may well imagine that I was amazed. 'See here, George Guesser!' I said to him. 'Tell me at once what you mean!'

"This Was Different."

"George frowned awfully. His eyebrows looked like a lilac hedge that hasn't been trimmed since last spring. Then he cleared his throat. 'I've just waked up to the fact,' said he, 'that I have been taking a back seat and allowing you to think I didn't count. Why, when I consider how near I have been to losing your love it makes me shudder! I just read a wonderful article——'

"'Oh!' said I. 'An article! But do you believe all you read?'

"'This was different,' George said. Then he explained.

"'It was in one of the scientific magazines, and the writer began by saying that every woman sits and waits the coming of her lord and master and is ready to follow when he beckons. He does not woo or beseech; he takes; he——'

"'George Guesser,' I said to him, 'whenever you waste time beckoning me instead of coming where I am I'd like to know it! Do you think I am a little yellow puppy dog?' My, but I was angry!

"George looked sad. 'I see I have allowed you to get away from me,' he mused. Then he roared at me. 'There is never a man brute so brutal but a woman clings to him!'" he quoted and beat the air with his arms. 'That was a fundamental point with the writer. He said that if the man cringed before the woman she had only contempt for him, but that if he beat her she respected him and thanked her stars that her man was so strong. Further, she was completely happy to think that the gentleman who had loosened her front teeth belonged entirely to her. I hate to do it, Evangeline, but you've got to respect me and look up to me, even if I have to follow that writer's advice and beat you! In fact, he says, a great many women require more or less beating to make them loving dutiable wives!'

George Shook His Head.

"'George,' I said when he stopped for breath, 'just what is your intention? Am I to understand that you are about to knock me down in order to make sure of my imperishable affection? Are you contemplating denting my face for the purpose of making me too utterly happy to live? Because if you are——'

"George shook his head as if he were considering something under a microscope. 'What a mistake I've been making,' he confided to himself. 'Why, Evangeline, you are entirely lacking in that devotion which is part fear and which is necessary to make a happy wife! It is all my fault!'

"Right here I concluded that it was time to take George by the hand and lead him forth to safety. 'Darling,' said I, 'if you will tell me how a woman is going to stand in any fear of a man after she has viewed him crawling under the bed after his collar button or trying to light the gas with an already burned match or attempting to answer his child who wants to know what there would have been if there hadn't been anything I shall consider myself in your debt!'

"'Not wishing to thrust myself forward or unduly trumpet my own worth, I still would bet my false hair that if I ever get hold of that scientific friend of yours long enough to whisper a few thoughts into his ear he would shrivel up and blow away! And now if you really yearn to hold my love and affection, go down and shake up the furnace, because the house is getting cold!'

"'Oh, vur-ry well,' said George, peevishly, as he headed for the basement stairs. 'That's the way you always act when I attempt any real progress. Women aren't scientific!'

"'Indeed, they're not!' I told him. 'They're just plain sensible!'"

.:. Cleek of the Forty Faces .:.

By T. W. HANSHAW.

Copyright by Doubleday, Page & Co.

TO-DAY'S INSTALLMENT.

"THANKS, very much. I'm having rather a difficult task of it, for our friend, the Constable here, corroborates Miss Renfrew's statement to the hair, and yet I am absolutely positive that there is a mistake."

"There is no mistake—no, not one! The wicked one to say it still!"

"Oh, that's all very well, madame; but I know what I know; and when you tell me that a dead man can ask questions. * * * Pah! The fact of the matter is that the Constable only fancies he heard Mr. Nosworth speak. That's where the mistake comes in. Now, look here. I once knew of an exactly similar case and I'll tell you just how it happened. Let us suppose"—strolling leisurely forward—"let us suppose that this space here is the covered passage and you—step here a moment, please. Thanks, very much—and you are Miss Renfrew, and Gorham here is himself, and standing beside her as he did then."

"Wasn't beside her, sir—at least not just exactly. A bit behind her—like this."

"Oh, very well, then, that will do. Now then. Here's the passage and here are you, and I'll just show you how a mistake could occur and how it did occur under precisely similar circumstances. Once upon a time when I was in Paris—"

"It's a Play."

"In Paris, monsieur?"

"Yes, madame—this little thing I'm going to tell you about happened there. You may or may not have heard that a certain French dramatist wrote a play called 'Chanticler'—or maybe you never heard of it? Didn't, eh? Well, it's a play where all the characters are barnyard creatures—dogs, poultry, birds and the like—and the odd fancy of men and women dressing up like fowls took such a hold on the public that before long there were Chanticler dances and Chanticler parties in all the houses and Chanticler 'turns' on at all the music halls until wherever one went for an evening's amusement one was pretty sure of seeing somebody or another dressed up like a cock or a hen and running the thing to death. But that's another story, and we'll pass over it. Now, it just so happened that one night—when the craze for the thing was dying out and barnyard dresses could be bought for a song, I strolled into a little fourth-rate cafe at Montemartre and there saw the only Chanticler dancer that I ever thought was worth a sou. She was a pretty, dainty little thing—light as a feather and graceful as a fairy. Alone, I think she might have made her mark, but she was one of what in music halldom they call 'a team.' Her partner was a man—a bad dancer, an indifferent singer, but a really passable ventriloquist."

The Expose.

"A ventriloquist, monsieur—er—er."

"Cleek, madam—name's Cleek, if you don't mind!"

"Cleek! Oh, lummy!" blurted out Mr. Nippers. But neither "Madam" nor Constable Gorham said anything. They merely swung round and made a sudden bolt; and Cleek, making a bolt, too, pounced down on them like a leaping cat, and the sharp click-click of the handcuffs he had borrowed from Mr. Nippers told just when he linked their two wrists together.

"Game's up, Mlle, Fifine, otherwise Mme. Nosworth, the worthless wife of a worthless husband!" he rapped out sharply. "Game's up, Mr. Henry Nosworth, bandit, pickpocket and murderer! There's a hot corner in hell waiting for the brute-beast that could kill his own father, and would, for the simple sake of money. Get at him quick, Mr. Narkom. He's got one free hand! Nip the paper out of his pocket before the brute destroys it! Played, sir, played! Buck up, Miss Renfrew, buck up, little girl!—you'll get your 'Boy' and you'll get Mr. Septimus Nosworth's promised fortune after all! 'God's in his heaven and all's right with the world!'"

"Yes, a very, very clever scheme indeed, Miss Renfrew," agreed Cleek. "Laid with great cunning and carried out with extreme carefulness—as witness the man's coming here and getting appointed constable and biding his time, and the woman serving as cook for six months to get the entree to the house and to be ready to assist when the time of action came round. I don't think I had the least inkling of the truth until I entered this house and saw the woman. She had done her best to pad herself to an unwieldly size, and to blanch portions of her hair, but she couldn't quite make her face appear old without betraying the fact that it was painted—and hers is one of those peculiarly pretty faces that one never forgets when one has ever seen it.

To Be Concluded To-morrow.

The Professor Ate Nuts

"YES," said Professor J. Haddensfield Joy, "I used to be a vegetarian myself. I have seen the time when a big porterhouse steak or a fat and lean slice of ham made me tear my hair, realizing how barbarous is man. Broiled spring chicken made me grate my teeth in rage.

"Not only was I vegetarian, but I was one of those who follow along lines of the most extreme differentiation. I couldn't eat pieplant tops or white oak bark, just because they were vegetable substances. I specialized in cocoanuts.

"I bought a hundred fine, fresh nuts. These I put in a cool and shady place, and thereupon discarded all allegiance to such foods as have dwarfed man's noble intellect. My family ate as usual.

"When morning dawned on my first day of real liberty I got a handsaw and sawed off the top of a nut. Then I drank of the life-giving fluid inside. After that I proceeded to feast on the meat of the nut, as my distant ancestors had done. When I started for the laboratory I took a fine nut under my arm and tried to walk in my usual heavy and methodical stride. It was no use. I felt like hopping along.

A Deep Longing.

"Persons whom I met addressed me as 'professor,' but with a gaze too human to suit me. I found myself looking up into trees with a vague, deep longing. It was as though I had inherited something that had been hidden in my soul's archives all my life. I arrived at the laboratory with my emblem of liberty still under my arm. The rude and thoughtless experimentalists looked and talked as they talk who are in a state of mental slavery. My luncheon made me want to run up and down the halls and passages and climb the posts.

"This glorious life lasted for a week. One night Mrs. Joy had to take a broomstick and punch me down from the picture railing, where I was trying to pass the night. The next day I could nt resist the temptation to climb a tree when I had started to conduct my daily investigation of life's solemn facts at the laboratory. A cocoanut was under my arm. Presently there came speeding along a very big man in a very big automobile. I landed the cocoanut on his head with a precision that I had never learned. In another instant my man was shaking my perch as if he were a concentrated earthquake. All the Joys swarmed around the tree. Mrs. Joy shrieked: 'Don't hurt him—he's been living on cocoanuts!'

The End of It.

"'Turned back into a monkey, has he?' said the man. 'I've been living on raw meat, and if I get my hands on him I'll eat him!' Then he departed.

"All the Joys got hold of me and took me back to the dining room and seated me at the table. Soon there was spread before me a repast consisting of one porterhouse steak, one slice of ham, three slices of bacon and a few other things. I could scarcely walk when I started to work.

"Henceforth give me a full dinner of real food or cut down the trees."

Up-to-Date Jokes

"Bronson's wife used to be one of your old flames, didn't she?"

"Yes; I was in real misery when she threw me over for him."

"Well, that makes you square. Now Bronson's the man in misery."

* * *

Patient—But, doctor, you are not asking five dollars for merely taking a cinder out of my eye?

Specialist—er—no. My charge is for removing a foreign substance from the cornea.

* * *

A man having buried his wife, a woman of unusual size, a neighbor a few days afterwards attempted a little in the consolation line by remarking:

"Well, Mr. ——, you have met with a heavy loss."

"Yes," replied the mourner, "she weighed close upon four hundred pounds."

* * *

If you wish to pay a pretty compliment to a plain and ignorant woman and at the same time do not wish to be guilty of an untruth, tell her that she is as beautiful as she is accomplished. She will think you are a charming man, and your conscience will be guiltless of a lie.

Protect Yourself!

Get the Original and Genuine

HORLICK'S

MALTED MILK

The Food-drink for All Ages.

For Infants, Invalids and Growing Children. Pure Nutrition, upbuilding the whole body. Invigorates the nursing mother and the aged. Rich milk, malted grain, in powder form.

A quick lunch prepared in a minute. Take no substitute. Ask for HORLICK'S

Not in Any Milk Trust

For Sale VAUDEVILLE THEATER

For colored patrons; seating capacity 1,000. Big money-maker. Cleared more than $10,000 last year. Owner must sell quick on account of bad health. For full particulars call

DIXIE THEATER, 127 Decatur St.

The Five Frankforters

Is the name of the great serial story, the first installment of which will be published in The Georgian's Magazine Page WEDNESDAY. It is the story of the Rothschilds, masters of millions, and the effect of their power in Europe.

The Dingbat Family

The Barber Always Does Decide on the Cut

Copyright, 1913, International News Service.

By Herriman

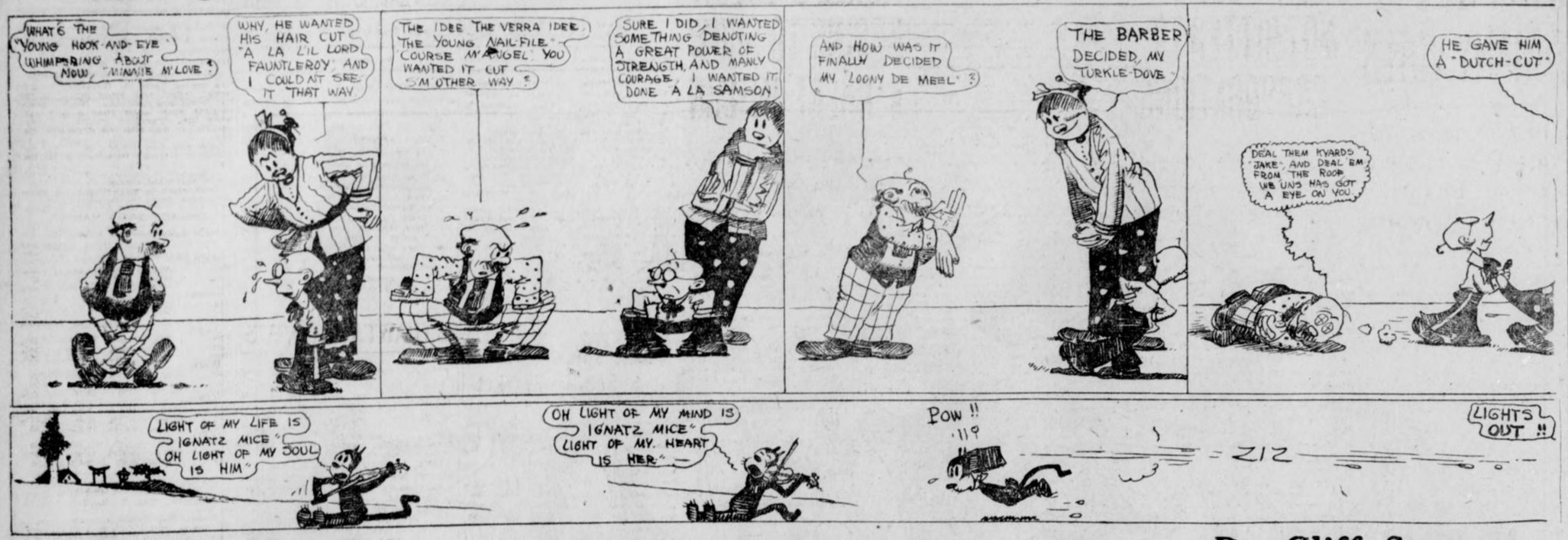

Polly and Her Pals

Oh, Yes, to Be Sure; It's the Music Room

Copyright, 1913, International News Service.

By Cliff Sterrett

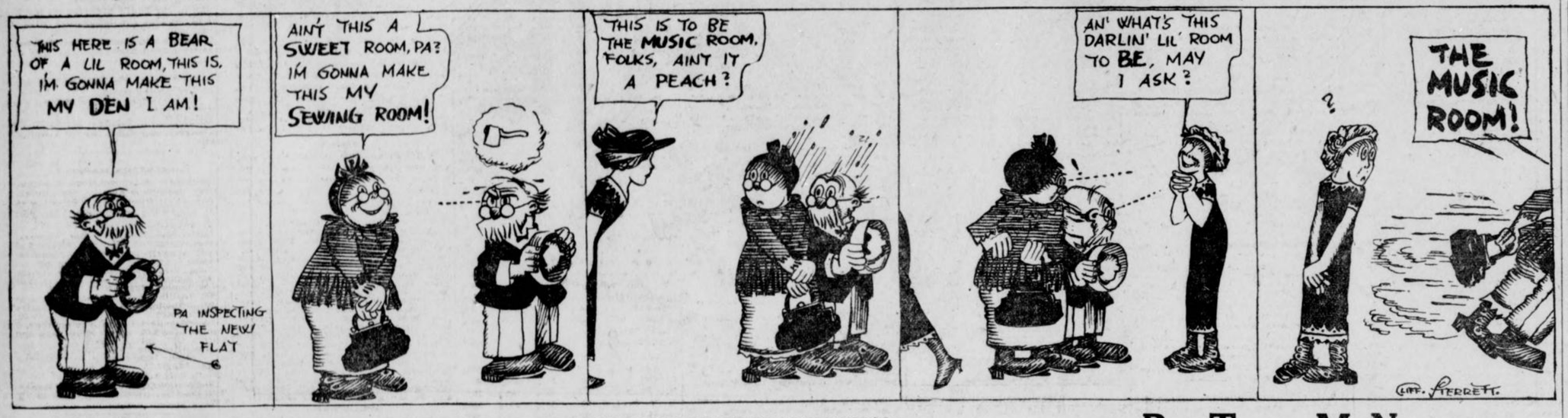

Us Boys

They Were Just the Same a Thousand Years Ago

Registered United States Patent Office

By Tom McNamara

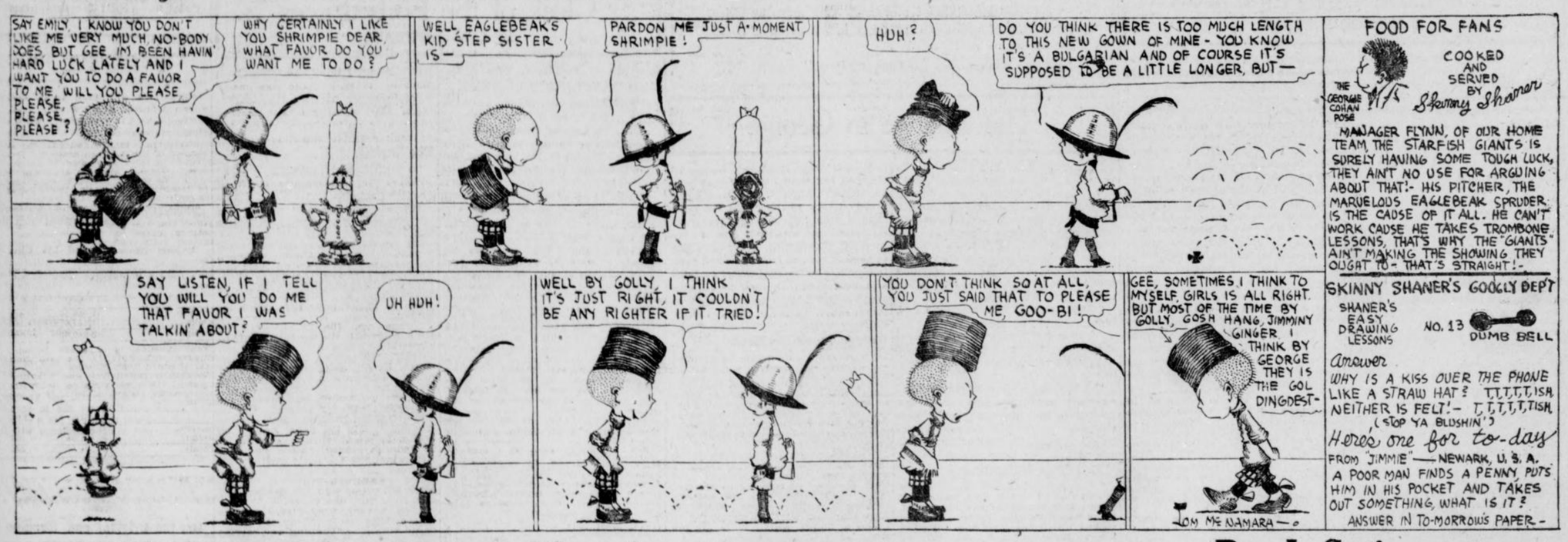

FOOD FOR FANS

COOKED AND SERVED BY Sherman Shaner

THE GEORGE COHAN ROSE

MANAGER FLYNN, OF OUR HOME TEAM, THE STARFISH GIANTS IS SURELY HAVING SOME TOUGH LUCK, THEY AIN'T NO USE FOR ARGUING ABOUT THAT!- HIS PITCHER, THE MARVELOUS EAGLEBEAK SPRUDER IS THE CAUSE OF IT ALL. HE CAN'T WORK CAUSE HE TAKES TROMBONE LESSONS, THAT'S WHY THE GIANTS AIN'T MAKING THE SHOWING THEY OUGHT TO - THAT'S STRAIGHT!-

SKINNY SHANER'S GOOGLY DEPT

SHANER'S EASY DRAWING LESSONS NO. 13 DUMB BELL

Answer

WHY IS A KISS OVER THE PHONE LIKE A STRAW HAT? T,T,T,T,T,ISH, NEITHER IS FELT!- T,T,T,T,T,TISH, (STOP YA BLUSHIN')

Here's one for to-day

FROM "JIMMIE"—NEWARK, U. S. A. A POOR MAN FINDS A PENNY, PUTS HIM IN HIS POCKET AND TAKES OUT SOMETHING, WHAT IS IT?

ANSWER IN TO-MORROW'S PAPER-

He Was Just Two Jumps Ahead

Copyright, 1913, International News Service.

By J. Swinnerton

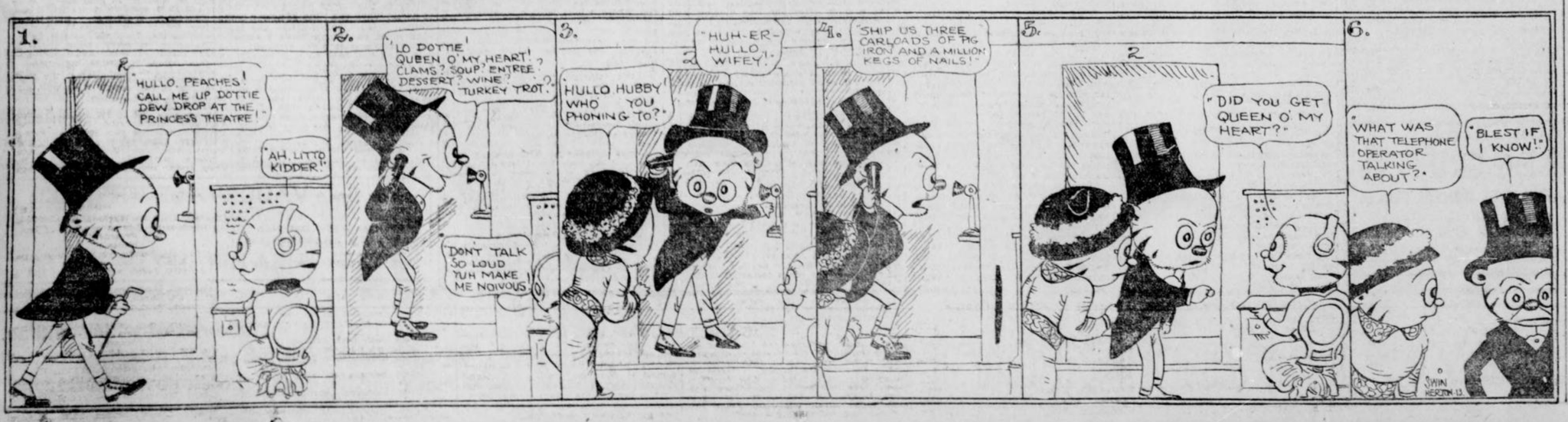

The Rescue

By Quill

BOYS AND GIRLS IN PONY CONTEST HAVE MANY VOTES

Names and Standing of Entrants Are Announced---No One Will Have a 'Walkaway' in Race for Beautiful Prizes---Totals Will Leap Upward.

Here are the boys and girls who have entered in The Georgian and Sunday American's contest for the twelve pony outfits.

There is a goodly number of them. Evidently no one is to have a "walkaway." Good, hustling, bright boys and girls they are, with plenty of friends to help them, and all filled with a determination to win.

Of course the figures presented now mean very little. Many of the contestants simply have been nominated. Some others have piled up a good start.

But watch the votes grow!

The totals will leap up by thousands as the days go by.

It's not too late to get your name in the list, but it would be well not to delay. Some of these contestants may have something "up their sleeves." You can't tell. It's time to get busy.

DISTRICT NUMBER ONE.

George Rosser	21 East Sixteenth	5245
Miss Margaret Lewis	25 Baltimore Block	4500
Jas. O. Godard	105 Fowler Street	2235
Hillmann McCall	365 Luckie Street	1615
Wyman Conard	63 West Cain Street	1000
Lottie Mae Dedman	59 Lovejoy Street	1000
John Dunwoody	785 Piedmont Avenue	1000
Wm. Eisele	42 Mills Street	1000
Yoland Gwin	373 Spring Street	1000
Harold Holsombach	385 Luckie Street	1000
T. L. Hoshall, Jr.	82 West Baker Street	1000
Mollie Lee Kendall	105 Mills Street	1000
Roy Mauldin	131 Spring Street	1000
Andrew May	62 West Baker Street	1000
Jas. A. Murray	Imperial Hotel	1000
Janet Oxenham	47 East Eleventh Street	1000
Josephine Simril	9 East Alexander Street	1000
Albert Smith	358 Peachtree Street	1000
Dorothy Stiff	17 Grant Place	1000
Edgar Watkins, Jr.	602 West Peachtree Street	1000
Willie Ivey Wiggins	41 B. Tumlin Street	1000
Norman Caldwell	98 East Pine Street	1000
Vera Nelle Brantley	31 East Alexander Street	1000
Miss Louise McCrary	78 East North Avenue	1000
Miss Sudie King	53 East Twelfth Street	1000
Glenn Moon	9 Ashland Avenue	1000
Eugene Morgan	574 West Peachtree Street	1000
Jacob Patterson	574 West Peachtree Street	1000
Hugh B. Luttrell	75 East Twelfth Street	1000

DISTRICT NUMBER TWO.

Ray Warwick	172 Angier Avenue	2300
Edmund Hurt	785 Piedmont Avenue	1900
Miss Edith Gray	25 Howard Street, Kirkwood	1760
Miss Virginia Walton	670 North Boulevard	1650
Miss Nelle Reynolds	126 Cooper Street	1585
Miss Elizabeth Smith	34 East Avenue	1455
Miss Lottie McNair	1250 DeKalb Avenue	1210
J. Edgar Sheridan	1 West Ashland Avenue	1100
Max Clein	49 North Butler Street	1010
Miss Mildred Brickman	48 Kirkwood Road	1000
Paul M. Clark	16 Church Street	1000
Martin Comerford	186 East Merritts	1000
Buel Crawley	125 North Jackson Street	1000
Elsie Gosnell	127 Cleburne Avenue	1000
Clinton Hutchinson	60 Ponce DeLeon Place	1000
Miss Roberta Harbour	340 Ponce DeLeon Avenue	1000
Willie Harden	Decatur, Ga.	1000
Sterling Jordan	23 Ferguson Street	1000
Chas. M. Kellog, Jr.	Decatur, Ga.	1000
Ralcy Ray	73 East Hardee Street	1000
Miss Idelle Shaw	179 East Pine Street	1000
Wm. Wellborn	35 Church Street	1000
Miss Lucy Withers	17 Maude Street	1000
Miss Marjorie McLeod	34 Greenwood Avenue	1000
Miss Elizabeth Garwood	Decatur, Ga.	1000

DISTRICT NUMBER THREE.

Chas. M. Stevens	South Kirkwood	5785
Miss Mary Wells	101 Ormewood	1395
Miss Mildred Brickman	48 Kirkwood Road	1085
J. P. Goets, Jr.	32 Rogers Street	1000
Norman Gooch	121 Boulevard DeKalb	1000
Willette Matthews	917 Seaboard Avenue	1000

DISTRICT NUMBER FOUR.

Fannie Mae Cook	488 Pulliam Street	6660
Florence Greenoe	387 Pulliam Street	6045
Nathaniel Kay	264 South Pryor Street	3150
Oscar Eugene Cook	176 Grant Street	2465
Ida G. Fox	147 Pulliam Street	1870
H. L. W. Brown	450 Crew Street	1450
Howell Conway	229 Woodward Avenue	1415
Estelle Honer	137 Pulliam Street	1250
Louis Joel	140 Capitol Avenue	1150
Miss Ida Bloomberg	53 Martin Street	1110
J. Walling Davis	143 Glennwood Avenue	1010
Miss L. E. Abbott	244 Hill Street	1000
Miss Lovie C. Dean	350 Pulliam Street	1000
Miss Alice Feldman	272 East Fair Street	1000
Frank Henley	620 Woodward Avenue	1000
Miss Annie Mae Hilsman	202 Grant Street	1000
Milton Holcombe	90 Bryan Street	1000
Lynn A. Hubbard	394 Fraser Street	1000
Raymond Smith	66 Augusta Avenue	1000
Harry Stone	101 Capitol Avenue	1000
Miss Marie Toy	439 Woodward Avenue	1000
Chas. Ernest Vernoy	219 Cherokee Avenue	1000
Miss Sarah Whitaker	244 Glennwood Avenue	1000
Miss Margaret White	552 Washington Street	1000
Charles Stone	101 Capitol Avenue	1000
Miss Ida Bloomberg	53 Martin Street	1000
Miss Emma Freer	126 Sidney Street	1000
Miss Ida G. Fox	147 Pulliam Street	1000
Miss Estelle Sullivan	4 West Peachtree Street	1000
Miss Frankie J. Smith	198 West Peachtree Street	1000

DISTRICT NUMBER FIVE.

Frank Ison	College Park, Ga.	18535
Emery Ward	Fort McPherson, Ga.	1460
Harndon Thomas	94 Formwalt Street	1250
Miss Louise Chewning	98 Formwalt Street	1085
Miss Maude L. Berry	109 Cooper Street	1000
Bonnell Bloodworth	277 South Pryor Street	1000
Miss Carlotta Burn	123 Cooper Street	1000
Miss Marion Bush	Williams House No. 2	1000
Miss Texia Mae Butler	352 Whitehall Street	1000
Everett J. Cain	45 Ira Street	1000
Miss Anna Graham	214 South Forsyth Street	1000
Miss Mary Holloway	Hapeville, Ga.	1000
Wm. Hood	371 Whitehall Street	1000
Miss Margaret La Feure	72 Washington Street	1000
Albert Leake	94 Crew Street	1000
John Baker Long	Fort McPherson, Ga.	1000
Richard Rainey	East Point, Ga.	1000
Merriot Brown Reid	205 Cooper Street	1000
Miss Frances Summers	90 Orange Street	1000
Jimmie Warner	352 Whitehall, Apt. B.	1000

DISTRICT NUMBER SIX.

Miss Beverly Swanton	45 Evans Street	1190
George Nelson Baker	381 Oak Street	1165
E. F. Marquett	20 West End Avenue	1030
Miss Edith Clower	24 Ellis Street	1000
Miss Grace Davis	159 Peeples Street	1000
Miss Ora F. Dozier	35 Sells Avenue	1000
Gregory J. Eaton	39 Eggleston Street	1000
Angie C. Newton	16 Bailey Street	1000
William Turner	251 Lawton Street	1000
Edgar Wilson	40 Park Street	1000
Benjamin F. Safiets	23 Orange Street	1000
Jay Reynolds	18 Oglethorpe Avenue	1000
Miss Susanne Springer	253 Jordan Street	1000

DISTRICT NUMBER SEVEN

A. Morrison	77 Jones Avenue	1950
James Allen	66 Davis Street	1250

CITY CARRIERS AND NEWSBOYS

Harold Hamby	8 McAfee Street	3960
Ross Greer	57 Whitehall Terrace	3235
Sidney Ney	246 Washington Street	3110
Harold Turner	309 Luckie Street	2500
Roy Cook	East Point, Ga.	2374
Raymond Wilkinson	Kirkwood Station	1995
W. H. Hamilton, Jr.	588 Woodward Avenue	1325
O. B. Bigger	348 Glenn Street	1250
Mose Brodkin	62 Gilmer Street	1200
Jno. Trimble	401 South Boulevard	1050
Johnnie Evans	120 North Avenue, East	1000
Hyman Feinberg	102 Gilmer Street	1000
F. E. Moore	600 Flat Shoals Road	1000

OUT-OF-TOWN AGENTS AND CARRIERS.

James Wilkins	Caffney, S. C.	1015
Hyman Esseman	Rome Ga.	1000
Bunn Martin	Columbus, Ga.	1000
Ambrose Scarboro	Royston, Ga.	1000
James S. Plunkett	Carey Station, Ga.	1000
Leon Spence	Carrollton, Ga.	1000
Bunn Martin	Columbus, Ga.	1000

GEORGIA SCHOOL BOYS AND GIRLS.

Miss Jessie Collier	Barnesville, Ga.	1050
Maxwell Aubrey	Bolton, Ga.	1050
Lois Casey	Chattahoochee, Ga.	1025
Clay Burruss	Carnesville, Ga.	1000
Miss Mary Caldwell	Chipley, Ga.	1000
Miss Sarah Carter	Savannah, Ga.	1000
Alfred Chappelle	Sparta, Ga.	1000
Miss Gladys Daniel	Bolton, Ga.	1000
Beaufort C. Elder	Blakely, Ga.	1000
Miss Sallie M. Evans	Douglasville, Ga.	1000
Paul Jossey	Forsyth, Ga.	1000
Gertrude Marshall	Savannah, Ga.	1000
R. W. Mattox, Jr.	4 Perry St., Newnan, Ga.	1000
W. L. Mattox	4 Perry St., Newnan, Ga.	1000
Miss Virginia McCowen	Marietta Car Line	1000
Blake Nichols	R. F. D. No. 5, Atlanta, Ga.	1000
Dan Patrick	Conyers, Ga.	1000
Miss Belle Ragsdale	Lithonia, Ga.	1000
Harry H. Redwine	Fayetteville, Ga.	1000
Felix Reid	Union City, Ga.	1000
Terry Strozier, Jr.	Greenville, Ga.	1000
H. Eugene White	Flovilla, Ga.	1000
Warren Taliafero	Mansfield, Ga.	1000
Eugene Lee, Jr.	Covington, Ga.	1000
Miss Ennis Spinks	Chipley, Ga.	1000
Elmer Towns	Social Circle, Ga.	1000
Patrick Jones	Macon, Ga.	1000
Clifford Henry	Carrollton, Ga.	1000
Miss Belle Staine	Toccoa, Ga.	1000
Robert Davis	Columbus, Ga.	1000
Eugene Scarborough	Macon, Ga.	1000

SCHOOL BOYS AND GIRLS OUTSIDE OF STATE OF GEORGIA.

Rodney Stephens	Abbeville, S. C.	1035
Miss Annie McCanell	Charleston, S. C.	1030
Novel Wheeler	Florence, S. C.	1015
Robt. Hyatt Murphy	Murphy, N. C.	1000
Awbrey Hopkins	Anderson, S. C.	1000
Pauline Trull	Raleigh, N. C.	1000
J. T. Webb, Jr.	Piedmont, Ala.	1000
Lindsay W. Graves	Knoxville, Tenn.	1000
George Andrews	Opelika, Ala.	1000
Fain E. Webb, Jr.	Piedmont, Ala.	1000

GREAT PUBLIC NOT BITTER TO CORPORATIONS

Dissatisfaction With Business Conditions Exists, but There Is Little Revolutionary Spirit.

By B. C. FORBES.

"If I thought the great body of the American people were as bitter, as hostile to business as many of our legislators I would give up and retire," said one of the country's foremost men of affairs, a man who has built up an important industry, a director in corporations of the first magnitude and the possessor of a large fortune.

* * *

"Do you think the people are as discontented and antagonistic to capital as is often represented—as ugly as Vice President Marshall says they are?" I was asked.

* * *

What do YOU think? Are they? Is it a case of empty vessels making most noise? Or are the majority of American citizens deeply disgusted with the present order of things? Are they on the verge of revolt, as the Vice President alleges? Is widespread revolutionary sentiment cooped up in the average citizen's breast? Is unrest in the United States worse than in other lands? Or is all our fretting and fidgeting, our mania for reform and regulation, our striving after innovations merely part of a world-wide movement toward a fuller measure of democracy?

* * *

These are questions not easy of dogmatic answer. The Hearst publications reach a greater number of Americans than the publications of any other concern in the country, and experience has taught me that they somehow come nearer the heart-beats of the people than any other publications of which I have any knowledge. The readers have a flattering habit of speaking their minds, of voicing approval or disapproval of articles, of taking the writers into their confidence, so to speak. In this way one is able to feel the pulse of the people.

* * *

Hundreds—thousands—of letters come to the business news department —not only from the East, but from the Middle West, the Far West and the South, as what is here written is printed in Hearst newspapers covering virtually the whole Union. Judging by this mass of correspondence from men and women in all ranks of life, there IS a good deal of discontent, of dissatisfaction with existing conditions, of bitterness against corporations, of determination to compel reforms in many directions.

* * *

But of revolutionary, anarchistic sentiment there is extremely little trace.

* * *

Speaking broadly, a great section of the population have the conviction that most ultra-rich capitalists have done things they ought not to have done, and by the doing of which they have taken unfair advantage of the people at large.

* * *

Let me give extracts from some letters received within the last week or two.

* * *

C. H. Burnham, 131 State Street, Boston, writes:

On the strength of the interview given out by Jacob H. Schiff just before Mr. Harriman died—declaring Mr. Harriman was practically a well man—I bought Union Pacific, as at that time I believed Mr. Schiff, and it cost me a good many hundred dollars.

What do you think when Major Higginson comes out in an interview and says there is nothing the matter with the New Haven Railroad?

What is the answer, after reading what is going on before Commissioner Prouty?

* * *

From Corning, N. Y., "A Railroader on the Erie," criticising my articles on railroad subjects, writes:

Railroad managers and owners are nothing more or less than straight up and down thieves, robbing the public. They never tell how much they make. But anybody who becomes a railroad manager becomes a millionaire in a few years. They find fault about giving a few cents extra in wages to their men. But such as President Baer, the head of the coal trust, pays $100,000 for a private car. When such things as this are done it only makes you appear ridiculous in the articles you publish in favor of railroad robbers.

COTTON

NEW YORK, May 9.—In the absence of rains, especially in the eastern belt, the cotton market opened steady, with prices at a net gain of 2 to 6 points from Thursday's final. Spot people were good buyers. There was also a short covering movement by the local crowd and there was some outside buying. The selling was attributed mostly to brokers with Southern connection. The market quickly developed additional strength, and prices advanced 2 to 8 points from the opening level. July displayed considerable strength. This option was under heavy buying by shorts and held steady at 10 points advance over the previous close throughout the morning session.

Should there be no rains in the eastern belt, much higher prices are anticipated.

Weather indications overnight are predicted fair in the eastern belt, but other leading cotton States are predicted to have unsettled showers, except Louisiana and East Texas, where the weather will be fair.

The course the market took this morning made it more and more obvious that this is entirely a weather market. Unfavorable advices were received from Manchester, saying that buyers have very bad reports from the other side. It seems like conditions there are becoming bad again. The trade is much quieter. It is said that it is impossible to induce mills to buy cotton.

During the late forenoon the market was quiet but steady, with prices a shade lower than the early high point.

LIVERPOOL COTTON MARKET.

LIVERPOOL, May 9.—Due 2 to 2½ points higher on near positions, and 1 point lower on late months, this market opened quiet at net unchanged to ½ point lower. At 12:15 p. m., the market was dull but steady; prices unchanged to ½ point lower.

Spot cotton 2 points higher; middling 6.68d; sales 6,000, including 5,000 American.

Port receipts are today estimated at 10,000 bales, as compared with 7,866 last week and 17,415 bales for the corresponding week last year, against 7,743 for the same week the year before.

At the close the market was steady, with prices showing irregularity, being unchanged to 2 points higher on near positions and ½ point lower on distant months from the final figures of Thursday.

RANGE IN LIVERPOOL COTTON.

Futures opened quiet.

	Opening Range.	Close.	Prev. Close.
May	6.43 -6.41½	6.44½	6.42½
May-June	6.42 -6.41	6.44	6.42
June-July	6.39 -6.39½	6.41½	6.39½
July-Aug.	6.36½-6.37	6.38	6.36½
Aug.-Sept	6.26 -6.25	6.28	6.26½
Sept.-Oct.	6.13 -6.12	6.14	6.13½
Oct.-Nov.	6.06 -6.04½	6.06½	6.06½
Nov.-Dec.	6.03½-6.04	6.03½	6.04
Dec.-Jan.	6.02½-6.01½	6.02½	6.03
Jan.-Feb.	6.02 -6.01	6.02	6.02½
Feb.-Mch.	6.03	6.03	6.03½
Mch.-Apr.	6.03 -6.04	......	6.04½

Closed steady.

NEW ORLEANS COTTON.

Quotations in cotton futures:

	Open	High	Low	1:30 P.M.	Prev. Close.
May	12.17	12.19	12.13	12.13	12.15-16
June					11.99-01
July	12.00	12.03	11.92	11.92	11.95-96
Aug.	11.60	11.63	11.52	11.52	11.55-57
Sept.					11.23-25
Oct.	11.16	11.18	11.08	11.08	11.11-12
Nov.					11.11-12
Dec.	11.14	11.17	11.08	11.08	11.10-11
Jan.	11.18	11.18	11.18	11.18	11.14-16
Feb.					11.11-14
Mch.	11.23	11.23	11.23	11.23	11.20

NEW YORK COTTON.

Quotations in cotton futures:

	Open	High	Low	2:00 P.M.	Prev. Close.
May	11.42	11.50	11.40	11.40	11.42-43
June					11.49-51
July	11.54	11.62	11.51	11.51	11.52-53
Aug.	11.35	11.40	11.33	11.33	11.30-31
Sept.	11.08	11.10	11.08	11.10	11.04-06
Oct.	11.00	11.06	10.96	10.97	10.97-98
Dec.	11.04	--.06	10.98	10.98	10.99-11
Jan.	11.03	11.05	10.94	10.95	10.97-98
Mch.	11.01	11.02	11.01	11.01	11.05-06

PORT RECEIPTS.

The following table shows receipts at the ports Saturday compared with the same day last year:

	1913.	1912.
New Orleans	1,053	2,673
Galveston	2,265	3,512
Mobile	1,351	136
Savannah	2,071	2,090
Charleston	180	15
Wilmington	40	89
Norfolk	1,064	857
Baltimore	699	1,959
Various	90	....
Boston	....	34
Philadelphia	187	....
Brunswick	1,004	1,679
Total	10,404	13,044

INTERIOR MOVEMENT.

	1913.	1912.
Houston	251	1,028
Augusta	272	647
Memphis	816	1,275
St. Louis	1,764	883
Cincinnati	376	793
Little Rock	....	145
Total	3,479	4,771

COTTON MARKET OPINIONS.

Hayden, Stone & Co.: There seems to be nothing to induce the purchase of cotton.

Logan & Bryan: We think some new incentive will be required to stimulate any activity on the long side.

Atwood, Violett & Co.: We believe sales for quick turns on bulges are preferable.

Norden & Co.: We advise purchases of cotton on breaks.

Miller & Co.: We think chances favor lower prices.

WORLD'S CREDIT BEGINS TO SHOW A GREAT STRAIN

Loans Heavy—New Securities a Drain—Gold Shipments From New York to Paris Deplored.

BY W. R. LAWSON.

Special Cable to The American.

LONDON, May 9.—Serious bankers do not look with favor upon the renewal of gold shipments from New York to Paris.

All of the big international banks appear to be loaned up to the danger level, while the big new security issues that are coming along are bound to strain banking credit and resources. This week four new issues came out, and several more are in preparation.

Brazil's $55,000,000.

Brazil wants $55,000,000—$15,000,000 to be used for the repayment of treasury bills. Lever Brothers are putting out $5,000,000 new preference shares, and Baltimore Gas $3,500,000. United Fruit's $12,000,000 four-year coupon notes have been successfully placed.

Between now and the end of the month special settlements are due which are likely to increase the demand for money.

Situation in London.

Lombard Street is enjoying temporary ease owing to end-of-the-month borrowing from the Bank of England, but large repayments will have to be made within the next few days.

Further reduction in the English bank rate is not expected immediately. The Berlin rate is hardening, and if Boerse speculation breaks loose again, easy money may be a remote possibility.

Hitherto, while the war was in progress European stocks have been upheld by finance houses for the purpose of facilitating big loan issues which they were preparing to make later.

American Stocks Firmer.

Between September, 1912, and the end of April, 1913, declines in European stocks have generally been very trifling, while American stocks suffered heavy declines.

From this it is reasoned that American securities offer a better field for a bull campaign.

COTTON GOSSIP

NEW YORK, May 9.—Joe Gatins is credited with covering a large line of July shorts, but he put them out again in new crop positions above 11 cents.

* * *

A wire from Savannah, Ga., yesterday said that unless it rains in a few days the crop will be damaged considerably.

* * *

Troy, Ala., wired that the crop conditions were going backward, owing to the absence of rains, and that very little cotton is up. In that section of the state cotton chopping is generally finished about May 15.

* * *

Niel estimated the consumption of cotton for the current year at 14,750,000 bales. He said a crop under 15,000,000 bales would warrant higher prices.

* * *

Conditions of the crop in Georgia must be pretty bad if the replies received by a New York firm from correspondents in the State are true. Following is the condition of the crop in some of the large producing counties:

Richland—Crop 90 per cent planted; condition poor, no stand. Zebulon—Crop 95 per cent planted; condition bad, too dry. Chiple—Crop 75 per cent planted; condition, very little up. Madison—Crop 90 per cent planted; condition good; dry. Covington—Crop 60 per cent planted; condition fair. Lawrenceville—Crop 80 per cent planted; condition 75 per cent. Jackson—Crop 75 per cent planted; condition fair. Danville—Crop 100 per cent planted; condition, dry weather has prevented its coming up; considerable complaint of the plant already from cool weather. Madison—Crop 75 per cent planted; condition one week backward. Winder—Crop 90 per cent planted; condition 80 per cent; ground very dry and cloudy and look for very poor stand. Bartow—Crop 80 per cent planted; condition very little up; very dry. Chauncey—Crop 75 per cent planted; condition scarcely any cotton up in Georgia at this date. Grantville—Crop 95 per cent planted; condition, none up and will not come until it rains. McRae—Crop 50 per cent planted; condition, very poor stand; much to be planted; seed scarce. Lyons—Crop 60 per cent planted; condition very bad; awfully dry; 50 per cent of seed planted is lost; getting seed to replant all is impossible here. Rochelle—Crop 98 per cent planted; condition good.

* * *

Liverpool cables: "American middling fair 7.22d, good middling 6.88d, middling 6.68d, low middling 6.54d, good ordinary 6.20d, ordinary 5.86d."

Dallas wires: "Some rains in the Panhandle; clear and pleasant elsewhere. Oklahoma clear and cool."

NEW ORLEANS, May 9.—Hayward & Clark: The weather map is favorable. It shows partly cloudy in the northern half of the belt and in the Atlantics; generally fair elsewhere. There was no rain except at Amarillo, in Northwest Texas. Temperatures are above normal. Indications are for increasing cloudiness generally, probably unsettled weather, with scattered showers in the northern half of the belt and cooler.

The New Orleans Times-Democrat says: "Needed good general rains have not yet fallen in the Atlantics, consequently the cotton contract reflected marked steadiness yesterday. Heavier spot sales in the Southern markets seemed to suggest that actual cotton owners were taking advantage of the contract steadiness. The new crop position commands concentrated attention at this particular time. The talent as a whole has been forced to admit that the early start, heralded far and wide, has been lost.

"Bulls now claim that the start has dropped behind the normal. Bears hope the start is no later than the normal. In any case, the burden of the proof, insofar as the start is concerned, rests on the shoulders of the big crop people. This, of course, gives the moderate crop fraternity a current advantage, and they are making capital of it by exploiting many adverse reports from the fields, covering the necessity for replanting due to rotting seed and to cool nights. In all of which, continued dry weather in the Atlantics is playing a mildly spectacular role.

"It by no means follows that the size of the ultimate outturn is to be curtailed by the loss of the early start. Replanted fields, encountering favorable weather, may pile up a monster yield. But every adverse development at the inception of the crop creates a liability that must be liquidated by superfavorable conditions later on. Meanwhile, the market is working along conservative lines, and the talent is keeping a close watch on the May position since the fate of the present spot month will serve as a pretty safe guide to what is to follow in July. Yesterday a small short interest in May New Orleans was covered by the broker himself, rather than bid the market up to the point where somebody would sell in the hope of making a profit."

STOCKS

By CHARLES W. STORM.

NEW YORK, May 9.—Selling pressure was exerted upon the list at the opening of the stock market to-day and most of the issues sustained declines. Some of the stocks which opened higher either lost all their advance or part of it. Canadian Pacific, which opened ⅝ lower, had increased its decline to 1⅛ within a half hour.

Traders held that the passage of the Underwood tariff bill by the House last night was a depressing factor.

Among the other declines were Amalgamated Copper ⅜, United States Steel common ⅜, Lehigh Valley ⅝, Atchison ⅛, Pennsylvania ¼, Chesapeake and Ohio ⅜, Erie ⅛, California Petroleum ¼.

The specialties were the only group showing strength. American Beet Sugar advanced ⅝. Chino Copper was up ⅛, while Consolidated Gas rose ½.

Union Pacific opened ¼ higher, but soon lost its gain and declined ¼. Southern Pacific was ⅜ higher at first, but sold off. Reading began ⅜ higher, but lost its gain and declined.

The curb market was dull.

Americans in London were barely steady.

Today's New York Stock Market

STOCK—	High.	Low.	1:30 P. M.	Prev. Close.
Amal. Copper	75¾	74⅝	75⅜	75⅛
Am. Ice Sec.	26¼	26	26	....
Am. Sug. Ref.	....	....	....	111
Am. Smelting	67⅞	67⅛	67⅝	67⅛
Am. Locomo.	49⅜	49⅜	49⅜	33
Am. Car Fdy.	....	....	....	48½
Am. Cot. Oil	44	44	44	42½
Am. Woolen	....	....	....	17½
Anaconda	38⅛	38¼	38¼	38¼
Atchison	99⅝	99⅜	99⅝	99½
A. C. L.	121	121	121	120½
American Can	33¼	32¾	33¼	32⅝
do, pref.	....	....	....	92½
Am. Beet Sug.	31¾	31½	31½	30¾
Am. T.-T.	128¼	127⅝	127⅝	128
Am. Agricul.	....	....	....	49
Beth. Steel	33½	33½	33½	....
B. R. T.	90⅜	89¾	90	88⅞
B. and O.	98⅜	98⅜	98⅜	98⅛
Can. Pacific	242	240¼	241½	241¼
Corn Products	10⅜	10⅜	10⅜	10⅜
C. and O.	64	62⅝	63¼	63¼
Consol. Gas	130	129⅞	130	129
Cen. Leather	....	....	....	22½
Colo. F. and I.	32	32	32	31
Colo. Southern	....	....	....	30
D. and H.	155	155	155	155
Den. and R. G.	....	....	....	19¼
Distil. Secur.	....	....	....	15½
Erie	29⅛	28⅝	29⅛	28½
do. pref.	43⅛	43⅛	43⅛	43
Gen. Electric	138¼	138	138	137¾
Goldfield Cons.	....	....	....	1⅞
G. Western	....	....	....	14⅝
G. North. pfd.	126½	126½	126½	126½
G. North. Ore.	....	....	....	34
Int. Harvester	....	....	....	104
Ill. Central	113½	113	113½	113½
Interboro	14⅜	14⅜	14⅜	14⅜
do. pref.	50⅛	49⅜	50⅛	49¾
Iowa Central	....	....	....	7
K. C. Southern	....	....	....	24
K. and T.	24	24	24	....
L. Valley	155½	154¼	155	154⅝
L. and N.	132	131¾	131¾	130
Mo. Pacific	35½	35¼	35½	35
N. Y. Central	100	99½	99½	99⅞
Northwest	128½	128½	128½	128½
Nat. Lead	47⅞	47⅞	47⅞	47⅞
N. and W.	....	....	....	105½
No. Pacific	114½	114¼	114½	114½
O. and W.	....	....	....	29
Penna.	112	111⅝	111¾	112
Pacific Mail	....	....	....	22
P. Gas Co.	109½	109½	109½	109
P. Steel Car	24⅜	24⅜	24⅜	24½
Reading	162	160¾	161¾	161⅛
Rock Island	20	20	20	20⅛
do. pfd.	....	....	....	32¼
R. I. and Steel	....	....	....	23
do. pfd.	....	....	....	82
S.-Sheffield	....	....	....	29
So. Pacific	96¼	95¾	96¼	95¼
So. Railway	25	24⅝	25	24⅝
do. pfd.	....	....	....	76¾
St. Paul	108	107¼	107⅞	107¾
Tenn. Copper	....	....	....	34⅛
Texas Pacific	....	....	....	16
Third Avenue	....	....	....	34¼
Union Pacific	149⅝	148¼	149⅛	148½
U. S. Rubber	....	....	....	62⅞
Utah Copper	51⅝	51½	51½	51⅝
U. S. Steel	60½	59⅞	60¼	60¼
do. pfd.	106½	106½	106½	106⅜
V.-C. Chem.	28⅝	28⅝	28⅝	28
W. Union	....	....	....	65
Wabash	....	....	....	3
do. pfd.	9⅜	9⅜	9⅜	9⅛
W. Electric	....	....	....	61
W. Central	....	....	....	50
W. Maryland	....	....	....	39

BEARISH BUREAU REPORT HAS LITTLE OR NO EFFECT

CHICAGO, May 9.—The Inter-Ocean says:

"Wheat traders while putting a bearish construction on the government report did not take it seriously. Some traders regarded the report as having been discounted by the recent decline of 5c. Bulls said they expect to see a continued good export business on every decline, and believe the market heavily oversold and in a position to be easily rallied.

"Those who were bullish on corn believe that there will be no great pressure of receipts for a week or ten days, or until after corn planting is finished. It was intimated that some of the heaviest sellers of late winter were on the buying side for the past few days.

"Oats specialists are inclined to go slow on the selling side until there are more satisfactory reports in regard to the crop from Central Illinois."

BAR SILVER.

LONDON, May 9.—Bar silver steady at 27 13-16d.

NEW YORK, May 9.—Commercial bar silver, 60¼; Mexican dollars, 48c.

MINING STOCKS.

BOSTON, May 9.—Opening: Shoe, 48; New Haven, 104; Greene-Cananea, 6⅞; Smelting preferred, 47; Arizona Commercial, 3¾; Wolverine, 51.

SOUTHERN PACIFIC ARGUMENT.

NEW YORK, May 9.—Attorney General McReynolds is impressed by the Southern Pacific argument that the Central Pacific-Union Pacific Railroads must be operated as continuous lines, making it unimportant for those who own Central Pacific stock.

UNDERWOOD EARNINGS.

NEW YORK, May 9.—Net earnings of the Underwood Typewriter for the first quarter is estimated at $600,000, against $501,000 for the same quarter last year.

POSSE, EXHAUSTED, QUITS SEARCH FOR DESPERADO

SAVANNAH, GA., May 9.—Men and dogs completely exhausted, the chase for Richard Henry Austin, the South Carolina desperado, was abandoned in Screven County last night. Austin crippled one of the dogs and took refuge in the swamps near Newington, where it was impossible for the searchers to reach him.

Grain Elevators in Trust, U. S. Is Told

Chicago Exchange Offers This Defense Answering Sherman Suit by Government.

CHICAGO, May 9.—That a grain elevator trust, composed of five men, so nearly controls the shipments of grain into Chicago that the call price rule was adopted in self-defense is the answer of the Board of Trade to the Government's anti-trust suit. The suit was filed in February, charging the board with violations of the Sherman law.

The answer asserts that when the call price rule, which forbids board members trading outside exchange hours except at the last board quotation, was adopted five grain elevator owners—not named in the answer—threatened to secure a gigantic monopoly in grain.

The rule prevented their doing it.

ATLANTA MARKETS

EGGS—Fresh country, candled, 18@19c.

BUTTER—Jersey and creamery, in 1-lb. blocks, 27½@30c; fresh country, fair demand, 17½@22½c.

UNDRAWN POULTRY—Drawn, head and feet on, per pound: Hens, 16@17c; fries, 22½@25c; roosters, 8@10; turkeys owing to fatness, 17@19c.

LIVE POULTRY—Hens, 40@50c roosters 30@35c, broilers 35c per pound, puddle ducks 30@35c, Pekins 35@40c, geese 50@60c each, turkeys, owing to fatness, 15@17c.

FRUITS AND PRODUCE.

FRUITS AND VEGETABLES—Lemons fancy $5.50@6.00, grapefruit $2.55@4, cauliflower 10@12½c lb., bananas, 3c per pound, cabbage $1.50@1.75 crate, peanuts per pound, fancy Virginia, 6½@7c, choice 5½@6c, lettuce fancy $2.00@2.50, beets $1.75@2.00 in half-barrel crates, cucumbers $2.25@2.50.

Eggs plants (scarce) $2.00@2.50 per crate, pepper $2.00@2.50 per crate, tomatoes fancy, six-basket crates $3.00@3.50, pineapples $2.50@2.75 per crate, onions $1.75 per bag (containing three pecks), swet potatoes, pumpkin yams, 75@85c, strawberries 8@10c per quart, fancy Florida celery $5.00 per crate, okra, fancy 6-basket crates $3.00@3.50.

FISH.

FISH—Bream and perch, 7c pound; snapper, 10c pound; trout, 10c pound; bluefish, 7c pound; pompano, 20c pound; mackerel, 7c pound; mixed fish 5@6c pound; black mas, 10c pound; mullet, $11 per barrel.

FLOUR AND GRAIN.

FLOUR—Postell's Elegant $7.75, Omega $7.50, Carter's Best $7.75, Quality (finest patent) $6.65; Gloria (self-rising) $6.50, Results (self-rising), $6.25; Swans Down (fancy patent) $6, Victory (the very best patent), $6.65, Monogram $6, Queen of the South (finest patent) $6.60, Golden Grain $5.60, Faultless (finest) $6.25, Home Queen (highest patent) $5.85, Puritan (highest patent) $5.85, Paragon (highest patent) $5.85, Sunrise (half patent) $5.25, White Cloud (highest patent) $5.50, White Daisy (high patent) $5.50, White Lily (high patent) $5.50, Diadem (fancy high patent) $5.75, Water Lily (patent) $5.15, Sunbeam $5.25, Southern Star (patent) $5.25, Ocean Spray (patent) $5.25, Tulip (straight) $4.15, King Cotton (half patent) $5, low grade 98-pound sacks $4.

GROCERIES.

SUGAR—Per pound: Standard granulated 5c, New York refined 4½c, plantation 4.85c.

COFFEE — Roasted (Arbuckle's) $24.50, AAAA, $14.50 in bulk; in bags and barrels, $21; green 20c.

RICE—Head 4½@5½c, fancy head 5¾@6½c, according to grade.

LARD—Silver leaf 13c pound, Scoco 8⅝c pound, Flake White 8¼c pound, Cottolene $7.20 per case, Snowdrift $5.85 per case.

SALT—One hundred pounds, 53c; salt brick (plain) per case, $2.25; salt brick (medicated) per case, $4.85; salt red rock per hundredweight $1; salt white per hundredweight 90c, Granocrystal, per case, 25-lb. sacks, 75c; salt ozone, per case, 30 packages, 90c; 50-lb. sacks, 30c; 25-lb. sacks 12c.

MISCELLANEOUS — Georgia cane syrup 37c, axle grease $1.75, soda crackers 7¼c pound, lemon crackers 8c, oyster 7c, tomatoes (2 pounds) $1.65 case, (3 pounds) $2.25, navy beans, $3.25; Lima beans 7½c, shredded biscuit $3.60, rolled oats $3.90 per case, grits (bags) $2.40, pink salmon $7, cocoa 38c, roast beef $3.80, syrup 30c per gallon, Sterling ball potash $3.30 per case, soap $1.50@4 per case, Rumford baking powder $2.50 per case.

CORN—Choice red cob, 88c. No. 2 white bone dry No. 2 white 86c, mixed 85c, choice yellow 86c, cracked corn 85c.

MEAL—Plain 144-pound sacks 79c, 96-pound sacks, 80c, 48-pound sacks, 82c, 24-pound sacks 84c, 12-pound sacks 80c.

OATS—Fancy white clipped 55c, No. 2 clipped 84c, fancy white 53c, mixed 52c.

COTTON SEED MEAL — Harper $29.00, Cremo feed, $26.00.

COTTON SEED HULLS — Square sacks $15.50.

SEEDS—Amber cane seed 95c, cane seed, orange $1, rye (Tennessee) $1.25, red top cane seed $1.35, rye (Georgia) $1.35, blue seed oats 50c, barley $1.25, Burt oats 70c.

HAY—Per hundredweight: Timothy, choice, large bales, $1.30, No. 1 small bales, $1.00, No. 2 small $1.20, Timothy No. 1, clover mixed, large bales, $1.25, silver clover mixed hay $1.15, Timothy No. 1, clover mixed, $1.15; clover hay, $1.10, alfalfa hay, choice green $1.30, No. 1 $1.20, wheat straw 70c, Bermuda hay 90c.

FEEDSTUFFS.

SHORTS—White, 100-lb. sacks $1.75, Halliday, white, 100-lb. sacks $1.75, dandy middling 100-lb. sacks $1.75, fancy, 75-lb. sacks $1.75, P. W., 75-lb. sacks $1.60, brown, 100-lb. sacks $1.55, Georgia feed, 75-lb. sacks $1.55; clover leaf, 75-lb. sacks $1.60, bran, 75-lb. sacks $1.30, 100-lb. sacks $1.30, 50-lb. sacks $1.30, Homeoline $1.60, Germ meal-Homeo $1.60.

CHICKEN FEED—Beef scrap, 100-lb. sacks $3.25, 50-lb. sacks $1.65, Purina pigeon feed $2.20, Purina baby chick feed $2.05, Purina scratch, 100-lb. sacks $1.90, 50-lb. sacks $2.00, Purina scratch bales $2.10, Purina chowder, 100-lb. sacks $2.05, Purina chowder doz. pound packages $2.25, Victory baby chick $2.05, Victory scratch, 50-lb. sacks $1.95, 100-lb. sacks $1.90, wheat, 2-bushel bags, per bushel $1.40, oyster shell 80c, special scratch, 100-lb sacks $1.80, Eggo $1.85, charcoal, 50-lb. sacks, per 100 pounds $2.

GROUND FEED—Purina feed, 175-lb. sacks $1.70, 100-lb. sacks $1.65, Purina molasses feed $1.65, Arab horse feed $1.70, Alineeda feed $1.65, Suerene dairy feed $1.50, Monogram, 100-lb. sacks $1.60, Victory horsefeed, 10-lb. sacks $1.65; A. B. C. feed $1.55, milk dairy feed $1.70, alfalfa molasses meal $1.75, alfalfa meal $1.40, beet pulp, 100-lb. sacks $1.55.

PROVISION MARKET.

(Corrected by White Provision Co.)

Cornfield hams, 10 to 12 pounds average, 18½c.

Cornfield hams, 12 to 14 pounds average, 18½c.

Cornfield skinned hams, 16 to 18 pounds, average 19c.

Cornfield pickled pig's feet, 15-pound kits, $1.25.

Cornfield jellied meat in 10-pound dinner pail, 12½c.

Cornfield picnic hams, 6 to 8 pounds average, 13¼c.

Cornfield breakfast bacon 24c.

Grocer style bacon (wide or narrow), 18c.

Cornfield fresh pork sausage (link or bulk) 25-pound buckets, 12½c.

Cornfield frankfurters, 10-pound boxes, 12c.

Cornfield bologna sausage, 25-pound boxes, 10c.

Cornfield luncheon hams, 25-pound boxes, 13½c.

Cornfield smoked link sausage, 25-pound boxes, 13½c.

GRAIN

CHICAGO, May 9.—Wheat was stronger this morning on small offerings in the pit, coupled with some fair buying by the larger commission concerns.

Cables were lower on the construction placed upon the Government May report, which was made public in the Old World late yesterday. Northwestern receipts were larger than a year ago, while the Argentine shipments were smaller, as was also the Argentine visible.

Liverpool was lower on corn, but prices at Chicago were ⅛c to ¼c better.

Oats acted in sympathy with the other grains and ruled strong.

There was a better feeling in hog products, with prices fractionally higher.

CHICAGO GRAIN MARKET.

Grain quotations to 1 p. m.:

	High.	Low.	1 P. M.	Previous Close.
WHEAT—				
May	90½	88½	89¾	88½
July	89¾	88⅞	89½	89
Sept.	89⅜	88¾	89¼	88⅞
CORN—				
May	55⅞	55¼	55⅝	55⅛
July	56¼	55⅝	56⅛	55⅞
Sept.	57	56½	56⅞	56⅝
OATS—				
May	35⅞	35⅝	35⅞	35½
July	35	34⅞	35⅛	34⅞
Sept.	35¼	34¾	35⅛	34¾
PORK—				
May	19.42½	19.37½	19.42½	19.25
July	19.35	19.27½	19.35	19.30
Sept.	19.17½	19.10	19.10	19.12½
LARD—				
May	10.95	10.95	10.95	10.90
July	10.80	10.77½	10.80	10.77½
Sept.	10.82½	10.82½	10.82½	10.80
RIBS—				
May	11.50	11.42½	11.47½	11.50
July	11.00	10.97½	11.00	10.97½
Sept.	10.87½	10.85	10.87½	10.85

OPINION ON GRAIN.

CHICAGO, May 9.—Bartlett, Frazier & Co.:

Wheat—Map shows generally clear in Northwest, with rather low temperatures, light rains in Illinois and more or less cloudy in the Ohio Valley. We think the government figures have been discounted. As long as cash demand continues, we believe it will act as a check on further declines in prices.

Corn—We see nothing to cause any decline.

Oats—We favor long side on all setbacks.

Provisions—Packers continue good buyers on the declines.

LIVERPOOL GRAIN MARKET.

LIVERPOOL, May 9.—Wheat opened ⅛d to ¼d lower; at 1:30 p. m. the market was ¼d to ⅜d lower. Closed ⅛d to ⅜d lower.

Corn opened unchanged; at 1:30 p. m. the market was ⅜d lower. Closed ⅜d lower.

LIVE STOCK MARKET.

CHICAGO, May 9.—Hogs—Receipts, 12,000. Market strong to 10c higher. Mixed and butchers, 8.20@8.55; good heavy, 8.15@8.50; rough heavy, 7.95@8.15; light, 8.25@8.50; pigs, 6.50@8.35; bulk, 8.40@8.50.

Cattle—Receipts 500. Market weak. Beeves, 7.20@9.00; cows and heifers, 3.90@8.15; stockers and feeders, 3.60@7.90; Texans, 6.75@7.75; calves, 6.50@9.25.

Sheep—Receipts 5,000. Market steady to 10c higher. Native and Western, 5.75@6.90; lambs, 5.85@7.00.

ST. LOUIS, May 9.—Cattle—Receipts 1,500, including 1,100 Southerns. Native market steady. Beef steers 5.75@9.00, cows and heifers 4.50@8.75, stockers and feeders 5.25@8.00, calves 6@10, cows and heifers 4@7, calves 5@6.50.

Hogs—Receipts 7,000. Market 5c higher. Mixed 7.25@7.40, good 7.20@7.80, rough 7.50@7.75, lights 8.30@8.45, pigs 7@7.75, bulk 8.25@8.35.

Sheep—Receipts 2,200. Market steady. Muttons 5@7, yearlings 7@8, lambs 7@8.40.

Wool Trade Waits On Tariff Action

Sales Larger Than Last Week, but Heavy Lots Are Moved Only by Cutting Prices.

BOSTON, May 9.—While rather more wool has changed hands the past week, manufacturers have bought only for piecing out purposes. Both dealers and manufacturers continue waiting for a settlement of the tariff uncertainty. The aggregate of sales is swelled by an occasional sizable transfer at a sacrifice. In this way, some very low prices have recently been made, there being apparently no bottom to the market.

Probably the worst feature at present is the uncertainty. If the traders were assured that the Underwood bill would surely be passed by both Houses substantially in its present form, they could buy the new clip wools with reasonable safety.

Receipts in pounds for the week-end and including Wednesday were as follows:

	1913.	1912.
Domestic	1,055,555	2,970,414
Foreign	1,187,075	3,076,169
Totals	2,242,630	6,046,583

Total receipts of 2,242,630 pounds, compared with 2,971,717 the preceding week, of which 2,009,752 were domestic.

Receipts in pounds from and including January 1, 1913, as compared with the corresponding period of 1912, were as follows:

	1913.	1912.
Domestic	24,669,596	39,783,179
Foreign	36,831,981	53,362,706
Totals	61,501,576	93,145,885

ATLANTA LIVE STOCK MARKET.

(By W. H. White, Jr., of the White Provision Company.)

Cattle receipts light. Market steady. Hogs coming more freely. Market lower.

Quotations based on actual purchases during the current week:

Choice to good steers, 1,000 to 1,200, $6.00@6.50; good steers, 800 to 1,000, 5.50@6.00; medium to good steers, 700 to 850, 5.25@5.75; medium to good cows, 700 to 800, 4.50@5.00; good to choice beef cows, 800 to 900, 5.00@5.75; medium to good heifers, 650 to 750, 4.25@4.75; good to choice heifers, 750 to 850, 5.00@5.75.

The above represent ruling prices of good quality of beef cattle. Inferior grades and dairy type selling lower.

Medium to common steers, if fat, 800 to 900, 5.00@5.75; medium to common cows, if fat, 700 to 800, 4.50@5.50; mixed common, 600 to 800, 3.25@4.25; good butcher bulls, 3.50@4.50.

Prime hogs, 160 to 200 average, 8.65@8.85; good butcher hogs, 140 to 160, 8.40@8.60; good butcher pigs, 100 to 140, 8.00@8.25; light pigs, 80 to 100, 7.00@8.00; heavy rough hogs, 200 to 250, 7.75@8.25.

Above quotations apply to corn-fed hogs, mash and peanut-fattened hogs, 1 to 1½c under.

ATLANTA MULE AND HORSE MARKET

(Corrected by the National Stock Yards Commission Company; C. G. Turner, President.)

Mules.

14 to 14½ hands, rough, good ages, $115 to $130.

14 to 14½, finish with quality, $155 to $180.

14½ to 15 hands, rough, $130 to $170.

15 to 15½ hands, finish, $180 to $205.

16 hands, with quality and finish, $205 to $230.

16 hands, heavy chunk, weighing form 1,250 to 1,400 pounds, $255 to $330.

Horses.

Southern chunk horses, from $75 to $110.

Southern chunk, finish, $110 to $135.

Good driving horses, quality and finish, ranging in price from $160 to $210.

Heavy draught horses, rough, $160 to $210.

Heavy draught horses, finish, $210 to $300.

Small Investment; Big Profit in Georgian "Want Ads"---Read for Profit---Use for Results

AUCTION SALES.

AT AUCTION.

THE ENTIRE FURNITURE AND FURNISHINGS OF 111 WALTON STREET, INCLUDING MAHOGANY DRESSERS AND WASHSTANDS, BRASS BEDS, SOLID MAHOGANY CHIFFOROBE, COST $85; REFRIGERATOR, CHINA CABINET, OFFICE DESK, PARLOR FURNITURE, AXMINSTER AND BRUSSELS ART SQUARES, INLAID LINOLEUM, ETC., FRIDAY, MAY 9, 1913, AT 12 EAST MITCHELL STREET.

COMMENCING AT 10 A. M. FRIDAY WE WILL OFFER TO THE HIGHEST BIDDER THE ENTIRE FURNITURE AND FURNISHINGS OF 111 WALTON STREET, INCLUDING MAHOGANY DRESSERS AND WASHSTANDS, ELEGANT BRASS BEDS, ROLL-TOP DESK, SOLID MAHOGANY CHIFFOROBE, COST $85; MAHOGANY CHINA CABINET, VERNIS-MARTEN IRON BEDS, BLUE RIBBON SPRINGS, FELT MATTRESS, FEATHER PILLOWS, FINE LOT OF ROCKERS, ENAMEL-LINED REFRIGERATOR, THREE-PIECE MAHOGANY PARLOR SUIT, UPHOLSTERED IN GENUINE LEATHER; EARLY ENGLISH LIBRARY TABLES, INVALID'S CHAIR, SOLID MAHOGANY FIVE-PIECE BED ROOM SUIT, COST $225; QUARTERED OAK DINING TABLE, TURKISH LEATHER ROCKERS, LAWN BENCHES, SET OF MAHOGANY DINING CHAIRS, PORCH SCREENS, MAHOGANY AND OAK LIBRARY TABLES, EARLY ENGLISH CHINA CABINET, SEWING MACHINE, LACE CURTAINS, BED SPREADS, AXMINSTER AND BRUSSELS ART SQUARES, INLAID LINOLEUM, HALL RUNNERS, COCO MATTING AND MANY OTHER THINGS TOO NUMEROUS TO MENTION. IF YOU ARE IN THE MARKET FOR ANY FURNITURE, IT WILL PAY YOU TO ATTEND THIS SALE. SALE STARTS AT 10 A. M. PROMPTLY FRIDAY, MAY 9.

CENTRAL AUCTION COMPANY,
12 East Mitchell Street.

MEDICAL.

DROPSY CURED—Relieves shortness of breath in 36 to 48 hours. Reduces swelling in fifteen to twenty days. Collum Dropsy Remedy Company, 503 Austell Bldg., Atlanta, Ga. 5-25-11

DEWBERRY'S DELIGHT

WORKS while you sleep; it acts on the liver, bowels and the kidneys and removes the foul waste matter from the intestinal tract that causes 90 per cent of all human ills. Office, 98 Ashby Street. [illegible]

DR. EDMONDSON'S Tansy, Pennyroyal and Cotton Root Pills, a safe and reliable treatment for painful and suppressed menstruation, irregularities and similar obstructions. Trial box by mail, 50c. Frank Edmondson & Bro., manufacturing chemists, 11 North Broad St., Atlanta.

ARE YOU LOOKING for a good position? A little "Want Ad" will find it for you.

THE ATLANTA GEORGIAN
Published by The Georgian Company, 20 East Alabama St., Atlanta, Georgia.
Entered at Atlanta postoffice as second-class matter.

Subscriptions Payable in Advance.
One year, mail, postage prepaid, $5.00
Six months, mail, postage prepaid, 2.50
Three months, mail, postage prepaid, 1.25
One month, mail, postage prepaid, .45

Subscriptions Payable in Advance.
Delivered by carrier, one year......$5.20
Delivered by carrier, six months.. 2.60
Delivered by carrier, three months.. 1.30
Delivered by carrier, one month .... .45
Delivered by carrier in Atlanta and other cities, one week .... .10

REAL ESTATE FOR SALE.

IN one block of Ansley Park I have a lot 50x188 that I want to sell for $700. I will take $50 cash and $15 per month. Address "Mack," Box 115, care Georgian. 5-8-6

BETTER see Fernwood (Peachtree Road) before all the best lots are sold. Frontage 50 to 200 feet; depth 200 to 500 feet. Prices $250 up; no interest. Plats at Charles P. Glover Realty Company, 2½ Walton Street. Phone Ivy 3390. 5-8-7

MY EQUITY in choice West Side lot, worth $700 to $800, for a little less than $100. Address Real Estate, care Georgian. 31-8-5

SUBURBAN COTTAGE, in strictly white neighborhood, convenient to school, stores and churches; five rooms and hall; $1,500. Terms, $150 cash and $15 per month. Address Owner, P. O. Box 180, Atlanta, Ga. 5-5-1

AM LEAVING city and must sell my house at 23 Rosalie Street, near Grant Park; nearly new, good neighborhood; six rooms; all conveniences. B. F. Adams. 44-7-5

FOR SALE—By owner, one new, up-to-date two-story six-room house, North Side, 12 Greenwood Avenue; also new, modern five-room house at 38 Brooks Avenue; cheap city lots on time. Write J. M. Berriman, 515 Third National Bank Building, or phone Ivy 1421. 5-7-7

I HAVE two farms, 125 acres, and one 75 acres. Will exchange one or both for vacant lot. Call Milton. Main 2053. 5-3-24

I AM offering a brand new 5-room bungalow in Inman Park for $2,650 on attractive terms of $250 cash and $20 per month. This has combination fixtures and all conveniences. "Sam," Main 2854. 5-6-4

NEAR Peachtree, all improvements, ideal home site, as low as $10 per ft. on terms. Great investment. Box 468, care Georgian. 35-6-5

LEASE OR SALE—Artistic bungalow; screened, tiled, furnace, garage. Address "Ansley Park," care Georgian. 93-4-5

LET US BUILD you a home. Will buy you a lot or pay off your lot. Terms to suit. 400 Temple Court. Main 4189. 4-18-43

I HAVE seven acres, three-room house, half block car line, all cultivated, fine for trucking; will exchange for small renting property. Call Milton, Main 2053. 5-3-24

Spring Street, near Twelfth Street, two-story nine-room house; price $5,500; $750 cash required; balance easy terms, if desired. Address G. A. Dunlop, 301 Mutual Building, Richmond, Va. 5-3-9

ARE YOU LOOKING for a good position? A little "Want Ad" will find it for you.

FOR SALE—Beautiful lot, 60 by 232 feet; $1,600; right on Peachtree. Easy terms. See me quick. Address Peachtree, Box 890, care Georgian. 5-2-4

REAL ESTATE FOR SALE OR EXCHANGE.

OFFER my nice home on North Side, 2 mile limit, double car line, $8,500; easy terms. Good for investment. Owner. Phone Ivy 1414-J. 200-5-7

FOR BEAUTIFUL HOMES and building lots in College Park, the most desirable suburb of Atlanta, see I. C. McCrory.

WANTED—To buy or in part exchange for a residence, 5 to 8 rooms. Answer H. H., this office. 211-6-3

EXCHANGE—REAL ESTATE.

WANTED—To buy or in part exchange for a residence, 5 to 8 rooms. Answer H. H., Box 500, care Georgian. 211-8-3

FARMS FOR SALE.

FOR SALE—Beautiful ten-acre tract on paved road; five miles from city; $500 per acre, easy terms or would exchange for house and lot. See Mr. Babb on Mayson and Turner's Road. 5-8-2

QUESTION—If you have read this is it not reasonable to suppose others will read your ad in this paper if you want anything?

ACREAGE—Twenty acres on Fairburn car line, four-room house; beautiful grove; running water; fine orchard of Yates apples; $2,750. It's a bargain; $500 cash. I. C. McCrory, College Park. [illegible]

REAL ESTATE WANTED.

WILL MAKE good cash payment on six-room cottage in North Boulevard section. Must buy soon. Renter, Box 849, care Georgian. 5-6-2

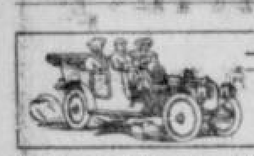

AUTOMOBILES
For Sale, Repairs and Accessories.

FOR SALE—Six-cylinder Thomas 40, shaft-drive pulley, equipped in splendid condition. Call Shaw Donaldson, Main 3011. 5-6-16

FOR SALE OR EXCHANGE—One five-passenger combination Q Maxwell car, in good condition. Will trade for two-passenger Ford or sell cheap. Address Lock Box 22, Dallas, Ga. 61-5-4

FOR SALE—My four-seated 40-horse-power Peerless car. Also two-seated runabout. Very cheap. Jack, Box 30, care Georgian. [illegible]

HIGHEST proof gasoline and automobile oils a specialty. We handle all makes of tires. Automobile accessories. AUTO OIL AND GASOLINE CO., 71 N. FORSYTH STREET. 4-4-59

BIG bargain in a five-passenger touring car, fully equipped; $299 cash. 35 N. Forsyth St. 5-7-8

Good Used Cars
At Reasonable Prices.

Courier Roadster, fully equipped, electric lights	275.00
Buick Model 10 Roadster, electric lights	325.00
Overland four-passenger, newly painted, new tires	[illegible]
Primo Touring Car, new top and seat covers	450.00
Maxwell Roadster, Speedster type, model Q, fully equipped, electric lights	375.00
Maxwell Touring, [illegible] passenger, fully equipped	450.00

These cars are in good running condition and worth more than the prices quoted above.

BUICK MOTOR COMPANY,
241 PEACHTREE ST. 4-11-8

ATLANTA RADIATOR CO.
REPAIRING [illegible]. Lamp and fender work. 62 Ivy Street. Atlanta phone [illegible] 8-10-12

WARNING TO INFRINGERS AND IMITATORS
LIQUID TIRE TONIC IS PROTECTED [illegible] LIQUID TIRE TONIC COMPANY, KANSAS CITY, MO. 4-8-43

THOR MOTORCYCLES. Repairs [illegible] equipped repair shop in city. We will take care of you. Southern Motorcycle Co., 118 Edgewood Ave. 3-28-[illegible]

DOBBS TIRE REPAIR CO.
WE REPAIR AND SELL ALL MAKES OF TIRES AND TUBES. 226 PEACHTREE STREET. PHONE IVY 5646. 4-1-3

VULCORINE

IS ONE practical solution of the tire trouble; it is chemistry, scientifically applied; it has been examined and approved by Edgar Everhardt, professor in charge of department of chemistry at Atlanta College of Physicians and Surgeons, and is guaranteed to give satisfaction or money refunded. Vulcorine Co., 309 Peachtree St. 3-25-45

WE have several Flanders chassis and will build body and paint car to your order. Bargain prices. Don't buy any second-hand cars until you see us. NORTH PRYOR GARAGE, NORTH PRYOR PLACE. 4-2-28

A 1911 FOR-PASSENGER CADILLAC; best car ever built and we will let you see us overhaul it and put it in brand new shape; price right. Come see Travis & Jones, 26 James Street, third floor. 3-1-54

Automobiles For Rent

DUNHAM MOTOR CO.
FIVE and seven-passenger cars. Garage, 112 East Ellis Street. Call Bell phone Ivy 2485 day, Main [illegible] night. 3-21-23

Tire Repairing

HIGH-GRADE STEAM VULCANIZING. Retreading a specialty. Prompt attention given express shipments. Southern Vulcanizing Company, 100 Spring Street, Atlanta, Ga. 3-28-15

Motorcycles.

MOTORCYCLES ** EASY TERMS ** BICYCLES
EXCELSIOR motorcycles, high-grade bicycles; complete line new and used bicycles and motorcycles; complete stock parts and accessories; modern service depot. Lowest prices; easy terms. ALEXANDER-SEEWALD CO., 145-147-149 Edgewood Avenue. Phone Ivy 1609. PHONE FOR DEMONSTRATION. 4-1-29

WINDSHIELDS.
RADIATORS, lamps, fenders repaired as good as new. Mfrs. all kinds sheet metal work. Warren Sheet Metal Co., 248 Edgewood. 3-4-64

Castiron Welding
[illegible] AUTOGENOUS METHOD. AUTO AND ALL MACHINE PARTS. METAL WELDING COMPANY. MAIN 3015. 86 GARNETT STREET.

The Georgian's Rent Bulletin

ROOM AND BOARD.

FOR RENT—To gentlemen only, with or without board, cool, delightful rooms; private home, on car line. 336 Pulliam. Main 5438. 5-8-26

402 PEACHTREE.
NICELY furnished rooms, with best of table board. Ivy 3157-L. 5-8-30

87 E. NORTH AVE.
BEAUTIFULLY furnished rooms, excellent table board. Ivy 2423-J. 5-8-27

ONE nicely furnished front room with board for couple or gentlemen, at 74 Forrest Ave. Ivy 4345. 5-8-16

WANTED BOARDERS—Splendid rooms and board in West End home. Bell Phone West 568-J. 41-8-5

BOARD for gentlemen; reasonable rate, all conveniences, pleasant surroundings, best fare. Write Box 60, Georgian. 25-7-5

CAN ACCOMMODATE two business men or ladies with nice cool rooms, also breakfast and 6 o'clock dinner. 30 East Cain. Ivy 3903. 5-7-12

ONE large downstairs room for two; private bath, hot and cold water; electric lights; terms reasonable. 223 North Jackson. Ivy 5235-L. 5-6-23

SIX gentlemen can secure first-class room and board in private family, large, airy rooms, bath. Apply 16 Ponce DeLeon Avenue, corner Church. Bell, Decatur 318. 5-6-17

BEST MEALS IN TOWN, $3 WEEK; ROOM AND MEALS, $4. 197 SOUTH PRYOR. CALL MAIN 5048. 5-5-30

ROOM AND BOARD for couple, either sex, in private West End home; all conveniences; reasonable. Phone West 1255. 70 Grady Place. 5-6-26

COUPLE can secure front room and board; all conveniences. 338 West Peachtree. Ivy 6908-J. 5-5-23

WANTED—Boarders; nice rooms and board at 119 S. Pryor Street. 26-5-5

NEATLY furnished room with good board. 45 Irwin. Call Ivy 5843. 5-3-13

LARGE, light room, with board, in an elegantly furnished private, modern home, in the prettiest part of the city; everything strictly first-class; a real pleasant home to a refined, permanent couple; references. 619 West Peachtree. Mrs. Corey. Ivy 5635-J. 5-1-26

PEACHTREE INN.
Peachtree and Alexander Sts. American plan $7.50 week up. Room to yourself. European, $3 week up. 1-9-34

36 EAST NORTH AVE.
BETWEEN the Peachtrees; nicely furnished rooms and excellent table board. Ivy 6501. 4-28-16

NEATLY furnished rooms; homelike cooking, also table board. 127 Capitol Avenue. Main 5172-J. 4-23-7

ROOMS AND BOARD.
Wanted.

WANTED—By young man, room and board, North Side. Address J. P., care Georgian. 203-5-6

HAVE YOU SOLD THAT HOUSE? A little "For Sale" ad in the "Want Ad" section will find a purchaser.

WANT ROOM and board, private family. Would like to exchange part German, music and dancing lessons. First-class references. Address Beps, care Georgian. 201-5-7

TWO LADIES desire room and board in private family. Will furnish same. North Side preferred. References. Address Room, care Georgian. 200-5-7

ROOMS FOR RENT.
Furnished.

NICELY furnished large front room, with private bath. 64 Forrest Ave. 5-8-29

TWO light housekeeping rooms, adjoining bath. $15 per month. 371 Glenn St. 5-8-25

FURNISHED front room, close in. 65 Woodward Ave. Main 1548-J. 5-8-18

LARGE room, four windows, nice porch, electricity, bath, telephone; close in. 62 Williams St. Ivy 6760-J. 5-8-20

FURNISHED rooms; private home; all conveniences; hot and cold baths. 19 E. Harris. Ivy 6349-J. 5-8-11

FOR RENT—Two lovely front rooms, neatly furnished, all conveniences; close in; for gentlemen. 137 Capitol Avenue. 5-8-5

TWO nicely furnished rooms to four young men; separate beds; hot water, bath; all conveniences. Ivy 1295. 358 Peachtree St. 5-8-15

THREE nice furnished rooms; hot and cold bath. Main 2286. 5-8-12

FOR RENT—Four large, beautiful unfurnished rooms; hall and private bath, hot and cold water; gas range connected; suitable for light housekeeping, or will furnish and rent to gentlemen or en suite. Ivy 7089-J. 5-1-24

FURNISHED ROOMS—Near in; private location; cool rooms; for gentlemen. 11 Cone Street. 29-7-5

TWO connecting furnished rooms for rent. 306 South Pryor Street. 25-8-5

NICE furnished rooms, with bath, for light housekeeping. 108 Pulliam St. Phone Main 5045. 202-5-8

FOR RENT—Furnished rooms in modern apartment building, newly papered and painted; steam heat; all modern conveniences; within four blocks of the Candler building. Call 506 Empire Life Building or phone Main 1897. 2-1-14

NICELY furnished room for rent on North Side; $20; all conveniences. Phone Ivy 3656-J. 5-7-11

ONE nicely furnished room for two gentlemen or couple without children, with or without board; private home; Grant Park section. Main 3696-J. 5-7-21

NEWLY furnished; private family; all conveniences; close in. 82 West Harris. Ivy 3607-J. 5-6-20

ONE furnished room for gentle couple without children. 33 West Linden. 5-6-21

LIGHT housekeeping rooms; completely furnished; very cool and light. 85 E. Fair St. 5-6-25

NICELY furnished room adjoining bath, on Linden Ave. between the Peachtrees. Private family. Ivy 6246-J. 5-6-18

LARGE front room, with board, in small family. 148 West Peachtree. Ivy 5775-J. [illegible]

FURNISHED ROOM for rent, 293 North Boulevard. No children. Ivy 3406-J. 5-3-11

DELIGHTFUL furnished rooms, near business center; all conveniences; desirable location. Trinity Apartment No. 2. 203-30-4

TWO furnished housekeeping rooms, $4 per week; front bed room, $2.50. 34 Carnegie Way. 49-7-5

VERY LARGE front room on first floor; all conveniences; $8 month. West 806-J. On car line. 5-7-37

TWO connecting rooms, furnished complete for housekeeping, in private family; sink in kitchen; all conveniences. 79 West Baker. 5-7-32

BEAUTIFULLY furnished room, new home; every convenience; also large sleeping porch. West 950-J. 4-30-2[illegible]

TWO OR THREE beautifully furnished rooms, complete for light housekeeping; lovely pictures, electricity, sink in kitchen, hot bath. Bell phone. Best location, with owner. 290 Washington. 5-7-28

ROOM FOR RENT—Elegantly furnished; within three blocks of Candler Bldg. Call at Apartment 1, The Oglethorpe, 196 Ivy St., or phone Ivy [illegible] 205-5-7

TWO upstairs furnished rooms for housekeeping. 53 Crew St. 5-7-23

ROOMS FOR RENT.
Furnished.

DELIGHTFUL front room, one block from Candler Building. Apply Apartment 1 The Wellington. Ivy 5983. 5-7-26

ONE nicely furnished front room; private home; $10 per month. 215 Courtland St. 38-7-5

ONE excellent room, with or without board; private home; North Side. Ivy 6221. 4-30-19

NICELY furnished room adjoining bath, private family, close in. 45-B East Cain Street. 41-6-5

NICELY furnished room; all conveniences; gentleman preferred. Main 2378-J. 5-8-22

NICE front room, suitable for couple or two young men, at 109 Washington. 5-5-25

LOVELY furnished front room, North Side, walking distance; private home. Phone Ivy 2098-J. 5-4-44

FRONT rooms, furnished, hot and cold bath, close in. 311 Whitehall, Atlanta phone 4810. 5-3-32

TWO very large furnished rooms, large closets, plenty of hot and cold water, excellent table board; also large garage; easy to get in and out. Apply 121 Capitol Square. 5-3-31

LARGE, beautiful front room, perfectly grand for summer; North Side. Ivy 6603. 5-2-36

FOR RENT—Furnished rooms; nice location. 911 Peachtree Street. Ivy 6174. 5-2-22

HANDSOMELY furnished large front room, private bath, shady lot; gentleman preferred. "Peachtree," Georgian. 95-4-5

Unfurnished.

THREE connecting rooms, gas, sink in kitchen, near Highland Ave. 428 Greenwood Ave. 5-8-22

UNFURNISHED rooms, $1 each per week. One furnished, $5 monthly. Working people. 5 Oglethorpe Court. (Entrance 44 E. Cain St.) 200-5-8

FIVE beautiful upstairs rooms; bath, gas, electricity and use of phone, with couple. 11 North Moreland Ave. 206-5-8

FOUR ROOMS, upstairs; private bath, electric lights, gas; to refined couple. Atlanta phone 277. 5-7-15

TWO unfurnished connecting rooms, adjoining bath, suitable for light housekeeping, on good car line, with private family. Apply M. Overton. Ivy 3890. 5-7-17

THREE large connecting rooms to couple without children. 32 Castleberry Street. 5-7-16

ENTIRE first floor, consisting of four very large rooms and large hall. In first-class neighborhood. Call Ivy 6705. 5-7-18

THREE connecting rooms in Kirkwood, adjoining Sutherland Terrace. Vacant June 1. Call Decatur 223. 26-6-5

THREE or four connecting rooms, city water in kitchen; garden, chicken yard and cow if desired. Corner Holderness and Greensferry, West End. 5-4-31

Furnished or Unfurnished.

ROOMS for rent, furnished or unfurnished. 467 Whitehall. 5-8-21

FOR RENT—Four large, beautiful unfurnished rooms; hall and private bath, hot and cold water; gas range, connected, suitable for light housekeeping, or will furnish and rent to gentlemen or en suite. Ivy 7089-J. 5-1-24

THREE elegant unfurnished rooms, upstairs, with bath; one furnished room, downstairs. 82 Angier Avenue. Private family. No children. Ivy 6824-J. 5-6-14

THREE comfortably furnished or unfurnished rooms for light housekeeping; refined home; would prefer middle-aged couple. Call mornings. 296 Rawson. Main 2376. 5-4-33

NICE furnished or unfurnished rooms; good location; close in; on North Side. Ivy 2903. 5-3-19

APARTMENTS FOR RENT.
Furnished.

NICELY furnished five-room apartment in the Colonial, 84 E. North Ave. Ivy 847-L. 5-8-33

FOR RENT—During June, July and August, nicely furnished upstairs apartment consisting of four rooms, bath and large hall, sleeping porch; also front and back porches. In quiet neighborhood and in the coolest part of city. Only a block and a half from car line. Has to be seen to be appreciated. For other information call Ivy 6085 or apply to 436 Spring Street. 5-8-9

SUITE of three delightful rooms, furnished for housekeeping; no children; private home; references required. 159 East Pine Street. Ivy 6823-J. 5-7-35

$10—FIRST FLOOR housekeeping apartments; extra good furnishings, parlor, phone and water; walking distance. Atlanta phone 5828-B. 5-6-27

FURNISHED apartments of three rooms, with stationary washstand, for couple. 266 Whitehall. 5-5-28

Unfurnished.

WANTED—To sub-lease my unfurnished apartment, all modern conveniences. Apartment H, 312 Rawson Street. Phone Main 5478-J. 5-5-24

APARTMENT NO. 5 Werner Apartments; three rooms; light and airy. Possession May 15. W. H. L. Nelms, 49 Washington Street. 5-4-38

Cheap? The automobile columns of the "Want Ad" section carry a list of automobiles and accessories.

FOR RENT—Six-room steam-heated apartment; close in; North Side. Stewart & Cooper, 317 Peters Building. Main 1228. 4-30-45

IN THE HERBERT, 244 Courtland Street, close in, on North Side, six rooms and bath, front and back porches, steam heat, hot water, janitor service, rent $42.50. Reference required. Apply Herbert Kaiser, 411 Atlanta National Bank Building. Phone Main 276 or janitor on premises. 4-25-29

HOUSES FOR RENT.
Furnished.

SUMMER rent; delightful furnished home; large, shady lot; reasonable rent. "Between Peachtrees," Georgian. 96-4-5

FURNISHED six-room bungalow, including linen, china, silver. Located on Ponce DeLeon Avenue. $55 per month. For June, July, August. Phone Ivy 3111-J. 40-7-5

FOR RENT—For the summer, furnished house. Call Ivy 1316. 204-5-6

COMPLETELY furnished seven-room house for summer. References required. 98 Main 4170-L. 5-5-12

Unfurnished.

FOR RENT—June 1st, my home on East Lake car line, South Kirkwood; seven rooms, with modern conveniences; large grounds, elevated and with beautiful shade. W. C. Cousins, 416 Kiser Bldg. Phone [illegible] Decatur Exchange. 42-8-5

FOR RENT—Eight-room new house with sleeping porch, overlooking Piedmont Park. 118 East Eleventh Street. Price $40 month. Apply at 845 Piedmont Avenue. Thomas Mayson. 26-8-5

HOUSES FOR RENT.
Unfurnished.

445 LUCKIE STREET—Eight rooms; good location. 69 Central Place. Seven rooms, close in; cheap rent. Call Webster. Day, Main 2106; night 2506. 905 Fourth National Bank Building. 5-7-203

OUR RENT list describes everything for rent. Call, write or phone for one. Ivy 3390. Charles P. Glover Realty Co., 2½ Walton street. 2-13-49

GEO. P. MOORE,
Real Estate and Renting.
10 Auburn Avenue.
FOR RENT.

AT No. 212 Rawson Street, corner Central Avenue, we have a second-floor flat of six rooms, carrying all modern conveniences. The walls have just been retinted, and the house is in first-class condition; within ten minutes' walk of center of the city; close to school, and in best section on the South Side. Price $27.50.

NO. 8 Connecticut Avenue, Edgewood, Ga. At this number you will find a six-room cottage, with all conveniences, except bath; large lot; house is in good repair. This is an ideal place for any one who desires to raise chickens, as the lot is very large.

Furnished or Unfurnished.

FOR RENT—Furnished or unfurnished nice 5-room cottage. Call 68 Currier after 9 a. m. 5-8-32

STORAGE ROOMS FOR RENT.

ONE large room for storage; private residence; near in. Phone Ivy 1519-J. 5-5-27

OFFICE SPACE FOR RENT.

OFFICE space for rent, with use of telephone. 419 Empire Bldg. Phone Main 3168. 5-8-19

DESK room for rent; also furniture; $5 month for space. 715 Temple Court. 204-5-8

OFFICE SPACE on Marietta Street near City Hall; rent reasonable. Box 69, care Georgian. Phone Ivy 3094-J. 37-6-5

DESK SPACE with use of telephone. Apply 533 Candler Bldg. 4-25-9

STORES.
For Rent.

STORE ROOM used as a shoe shop, good location. By taking same now can keep present trade. Inquirer, 209 South Pryor Street. 5-6-30

ROOMS WANTED
Furnished.

WANTED—Two connecting rooms, furnished for light housekeeping; Grant Park section preferred. Address P. O. Box 604, City. 36-7-5

Unfurnished.

THREE or four rooms in Grant Park section by couple. Address Couple, care Georgian. 207-5-6

HOUSES WANTED.
Furnished.

RESPONSIBLE person wishes to care for home during summer. Address G. Box 700, care Georgian. 33-8-5

Unfurnished.

WANTED—To rent for occupancy about May 25, seven or eight-room house, convenient to car line and in good locality. H. C. Wheeler, 206 Southern Railway Bldg. 5-6-11

REAL ESTATE AND CONSTRUCTION NEWS

Final Deliberation On Whitehall Grade

The final arguments, pro and con, in the Whitehall Street grade matter will be heard to-morrow afternoon at 3 o'clock by the streets committee of Council at the City Hall, and a decision will be reached as to whether or not $50,000 will be raised and appropriated for the work. Some 500 persons are expected to attend the meeting, since various interests are affected. A large majority of the property owners, it is said, favor the proposed grade, while a few are holding out.

The proposition is to cut down eight feet at Trinity Avenue and to fill that much at Brotherton. The extent of the grading will be from Mitchell Street to the intersection of Forsyth and Whitehall, and the effect of it, according to the people who are in favor of it, will be to help the entire South Side.

Property owners have promised $15,000 to $20,000, and Council will be asked to give the balance.

Realty Transfers Show Gain.

Realty transfers took a big jump in the eighteenth week of 1913, as compared with the eighteenth week in 1912, according to The Fulton County Daily Report. In the former week they totaled $1,061,923, while in the latter the aggregate was $937,099. The number in each instance was the same, 233. Mortgage and loan deeds, personalty items and building permits, were less in both number and amount in 1913, but cancellations jumped more than $20,000.

Big Loan Deed Recorded.

A loan deed made April 1 and involving $65,000 has gone to record from the United States Mortgage and Trust Company of New York to the Mutual Life Insurance Company, on the property at the intersection of Peachtree and Ivy Streets. This lot extends 171 feet southward, 97.4 westward and 160 feet northward.

Large Building Permits.

Having examined plans for the Y. M. C. A. building on Luckie Street and the Livingston Wright apartment at East North Avenue and Willow Street, Building Inspector Hays has issued permits to build. The former is to cost $250,000 and the latter $60,000.

Austin Joins Ansley Agency.

J. M. Austin, who started the Maxwell Automobile Agency in Atlanta and who later was agent for the Marion car, has joined the sales force of the Edwin P. Ansley real estate agency. Mr. Austin is well versed in salesmanship and his friends predict that he will do well in real estate. He hails from South Carolina, but has been in Atlanta five or six years.

Church to Start Building.

Although the Central Baptist Church has owned for several months its lot at the corner of Cooper and Whitehall Streets, the erection of the church is not expected to start before 90 days. The board of deacons had a meeting the other night to talk about plans, and will have something definite to announce in a short while.

Manufacturing for Peachtree.

Light manufacturing will soon start in the lofts of the building at the northeast corner of Peachtree and Cain Streets. The Southern Candy Company has leased from J. Carroll Payne, owner, through Fitzhugh Knox, builder, the second story of this building for candy manufacturing and the first floor for retail purposes.

Johnson Motor Co. Lease.

Another automobile concern has located on Peachtree. The Johnson Motor Company, agents for the Stevens-Duryea, the Little Six and the Chevrolet automobiles, has leased from Dr. J. W. Roberts, through Turman, Black & Calhoun agency, half of the two-story and basement building at 455 Peachtree Street. The lease is for five years and the consideration $3,000 a year. This is the south half of the building, the other portions being leased to the Hendee Manufacturing Company, makers of the Indian motorcycle.

Christian Science Church.

The Christian Science Church, at the northeast corner of Peachtree and Fifteenth Streets, is fast assuming definite proportions. Workmen have completed the foundations and have done a good part of the outside brick work. This church will cost about $85,000 and will be one of the handsomest in the city.

Building Permits.

$250,000—Y. M. C. A., 71 Luckie Street, eight-story reinforced concrete building. King Lumber Company.

$60,000—James L. Wright, North Avenue and Willow Street, three-story brick apartment. R. M. Walker.

$1,200—Dr. R. H. Adair, 418 North Boulevard, alterations and additions. Day work.

$1,300—Mrs. Van Epps Williams, Van Epps Street, one-story frame dwelling. Day work.

$4,000—C. H. Black, Hayden, Luckie and Harris Streets, one-story brick building. Day work.

$700 each—A. H. Almand, 264-266 South Humphries Street, two one-story frame dwellings. Day work.

$2,400—Mrs. Annie E. Owens, 178 Forrest Avenue, repair fire damage and make alterations. J. A. Fischer.

REAL ESTATE FOR SALE.

IMPERIAL COUNCIL OF SHRINERS: WE WANT YOU IN 1914. A HEARTY WELCOME AWAITS YOU.

Sharp & Boylston

GEO. P. MOORE
Real Estate and Renting.
10 Auburn Avenue.
EXCHANGE.

PIEDMONT AVENUE LOT. 45 feet front; two blocks of new Hurt Building, just off Edgewood Avenue. Will exchange for negro renting property or vacant lots. Price $13,500.

ATLANTA REAL ESTATE is increasing in value daily. Many bargains are offered in the Real Estate columns of the "Want Ad" section of this paper.

$1,500—$500 CASH.
Six-room house, adjoining plant of Atlanta Steel Company. Arranged for two families. House almost new and in good condition. Always rented for $15 a month.
Lot 45x150. Well shaded and drained. Just outside the city. No city taxes. A 10½ or 11 per cent investment.
J. D. COLLINS,
201 Peters Building.
Phone Main 890, Residence Phone Main 2502-J. 5-8-28

IMPERIAL COUNCIL OF SHRINERS: We want you in 1914. A hearty welcome awaits you.
WARE & HARPER
725 Atlanta National Bank Building.

REAL ESTATE FOR SALE. REAL ESTATE FOR SALE.

BUILDING LOTS, BEDFORD PLACE, 10 PER CENT CASH

THESE LOTS are strictly choice, elevated, all improvements and close to Piedmont Park. Go out and look at the lots on the east side of Bedford between Seventh and Eighth. See the money being spent for improvements, note the class of houses going up, then try to find something as close in equally as good for $60 per foot. You CAN'T DO IT.

WE CAN sell nine lots, 51x160, all improvements down, for $2,750 each.

Terms: $275 cash, $275 each year for four years, balance at the end of five years. ONLY SIX PER CENT INTEREST.

Good lots are the sure money-makers. You can't make a mistake in buying such property as this on terms so liberal.

Just remember, it's always the land that advances.

STUDY THE MAP, see what big things are crowded around this particular section, then go out and look the land over, see what little property is not built up, then price that in built-up blocks and you can prove to yourself that a profit is sure on these lots on Bedford Place.

You can double your investment in a year.

Imperial Council of Shriners: We want you in 1914. A hearty welcome awaits you.

Chas. P. Glover Realty Co.
2 1-2 Walton Street.

IMPERIAL COUNCIL OF SHRINERS: We want you in 1914. A hearty welcome awaits you.
THOMSON & LYNES
18-20 Walton Street. Phone, Ivy 718.

IMPERIAL COUNCIL OF SHRINERS: We want you in 1914. A hearty welcome awaits you.
THE L. C. GREEN CO.
305 Third Nat'l Bk. Bldg. Phones Ivy 2943, 4546

IMPERIAL COUNCIL OF SHRINERS: We want you in 1914. A hearty welcome awaits you.
GA. HOME & FARM CO.
114 Candler Building.

IMPERIAL COUNCIL OF SHRINERS: We want you in 1914. A hearty welcome awaits you.
EDWIN P. ANSLEY
Ivy 1600. Forsyth Building.

For Quick Sale--Owner Leaving City

BEAUTIFUL east front bungalow in Inman Park; six large rooms and bath; all conveniences; good garden; half block from car line. $4,150; must have substantial payment down. Ivy 6754-J. 26-7-5

Semi-Central Money Makers

$400 PER FOOT, WHITEHALL STREET, right where thousands are changing hands daily. We have a lot 85x265, facing railroad also. Adjoining owners want $600 and $700 per foot for same class of property. We can also get terms to suit you.

$1,400 PER FOOT, PEACHTREE STREET lot, 22x100, right in town. There is lots of little change to be picked up on this lot. Compare the price.

$2,000 PER FOOT, PEACHTREE CORNER, 50x100. If you buy this your fortune is made. Just let us tell you about it.

MARTIN-OZBURN REALTY CO.
Third National Bank Bldg. Phone Ivy 1276; Atlanta 208.

FOR SALE BY
GREENE REALTY COMPANY

GRANT PARK COTTAGE.
We have a 6-room cottage on one of the prettiest South Side streets, has all conveniences, and a real home to be appreciated. Only $3,500, on terms. SEE US QUICK.

511 EMPIRE BLDG. REAL ESTATE, RENTING, LOANS. Phones 1599

You May Find Just What You Have Been Looking for in These "WANT ADS"

REAL ESTATE FOR SALE. REAL ESTATE FOR SALE.

WEST PEACHTREE STREET

WE HAVE an exceptional good bargain on West Peachtree Street, located between the intersection of Peachtree Street and Porter Place. A small amount of cash will handle the trade. THIS IS WORTH INVESTIGATING.

J. R. SMITH & J. H. EWING

REAL ESTATE, RENTING, LOANS.

Ivy 1513. 130 Peachtree Street. Atlanta 2865.

IMPERIAL COUNCIL OF SHRINERS: We want you in 1914. A hearty welcome awaits you.

J. B. JACKSON

REAL ESTATE
213-14 PETERS BUILDING.

IMPERIAL COUNCIL OF SHRINERS: We want you in 1914. A hearty welcome awaits you.

JOHN J. WOODSIDE

THOS. R. FINNEY, Sales Manager.
12 "Real Estate Row."

A. J. MAYFIELD

REAL ESTATE AND RENTING.

49 S. Pryor St.

FOR RENT.

5-r. h., Exposition Street	$13.60
5-r. h., 45 Larkin Street	20.00
5-r. h., 15 Wellborn Street	16.00
4-r. h., 724 Elliott Street	8.00
4-r. h., 14 Corley Street	7.60
4-r. h., 30 Ridge Avenue	9.50

These are all in fair shape. Necessary repairs will be made.

NORTH SIDE HOME

8-ROOM, 2-story home; hardwood floors; 2 baths; driveway; sleeping porch; furnace heat; corner lot, 50x150; one of Atlanta's best residence streets. Price, $7,000, on easy terms. The best buy in the city. This price is for this week only. See us at once.

R. C. Woodbery & Co.

REAL ESTATE AND RENTING.
803 EMPIRE LIFE BLDG. PHONE IVY 4726.

IMPERIAL COUNCIL OF SHRINERS: We want you in 1914. A hearty welcome awaits you.

Brown, Strauss & Ward Company

REAL ESTATE, LOANS, RENTING. HOMES BUILT ON EASY TERMS.

Candler Building.
112 North Pryor Street. Phones: Ivy 3234-3235.

IMPERIAL COUNCIL OF SHRINERS: We want you in 1914. A hearty welcome awaits you.

W. E. Treadwell & Co.

24 South Broad.

IMPERIAL COUNCIL OF SHRINERS: We want you in 1914. A hearty welcome awaits you.

S. L. DALLAS

318-319 Fourth Nat. Bank Building.

IMPERIAL COUNCIL OF SHRINERS: We want you in 1914. A hearty welcome awaits you.

R. O. COCHRAN

74-76 Peachtree Street.

The Randolph Loan Company

IS PREPARED to make first mortgage loans on real estate, second mortgage loans and we buy and sell purchase money notes. We loan from $1,000 to $1,000,000. The rate of interest is 5, 5 1-2, 6, 6 1-2, 7, 7 1-2 and 8 per cent, depending on grade and size of loans. Come direct to our office. Quick service. We finance building propositions.
21 INMAN BUILDING. MAIN 877.

BEN GRAHAM COMPANY

319 Empire Building. Main 4376.

ON NORTH MAYSON AVE., elegant nine-room home, with five-room servant house in rear; lot 50x250 feet to an alley; all conveniences; two car lines. Will trade for small amount of acreage on car line. See W. L. Merk.

BEAUTIFUL brick, seven rooms and basement; lot 50x190 feet, on Virginia Avenue, for $7,500; $1,000 cash, balance easy. See J. O. Palmer.

WE WANT some 12 to 14 per cent rent paying investment property, in good repair, in either white or negro section. See Mr. Graham.

REAL ESTATE FOR SALE. HOUSES FOR RENT.

W. A. FOSTER & RAYMOND ROBSON

11 EDGEWOOD AVENUE.
REAL ESTATE, RENTING AND LOANS.

IMPERIAL COUNCIL OF SHRINERS: We want you in 1914. A hearty welcome awaits you.

FOSTER & ROBSON

FOR RENT.

83½ HOUSTON STREET.

ON THE south side of Houston Street, between Courtland and Piedmont, on the second floor. Eleven rooms in a brick building. Gas, water, bath, washstand, closet and sink. In good condition. $60.

WE PUBLISH A WEEKLY RENT BULLETIN, giving a good description of everything we have for rent. Get a copy.

JOHN J. WOODSIDE.

Atlanta Phone 618 12 AUBURN AVE. Bell phone Ivy 671.

FOR RENT

Chas. P. Glover Realty Co.

2½ WALTON ST.

12-r. h., 17 East North Avenue	$95.00	6-r. h., 450 Westminster Drive, June 1	$26.00
12-r. h., 40 West End Avenue	50.00	6-r. h., 137 Venable Street	18.00
12-r. h., 386 Spring Street	40.00	6-r. h., 29 Palmetto Avenue	15.00
12-r. h., 82 Central Place	35.00	6-r. h., 21 Daley Street	12.50
10-r. h., 135 Ivy Street	50.00	5-r. h., 31 Turman Avenue	25.00
10-r. h., 66 Highland Ave.	35.00	5-r. h., 989 Glenwood Avenue	16.50
9-r. h., 423 Gordon Street	45.00	5-r. h., 5 Rockeyford Ave., Kirkwood	15.00
8-r. h., 3 West Eleventh Street (furnished)	75.00	4-r. Apt., 1 Baltimore Place (second floor)	25.00
8-r. h., 631 Courtland Street	47.50	4-r. h., 111 Kelly Street	12.00
8-r. h., 739 North Boulevard	42.50	4-r. h., 211½ Whitehall Street	15.00
8-r. h., 84 East Cain Street	42.50	4-r. h., 1 Forrest Street	9.50
8-r. h., 95 Washita Avenue	40.00	3-r. h., 1 Connecticut Avenue	8.00
7-r. h., 107 Capitol Avenue	45.00	3-r. h., 47 Scott Street	8.00
6-r. h., 256-B Courtland Street	32.50		
6-r. h., 261 East Georgia Ave.	27.50		

FOR RENT

Brown, Strauss & Ward Company

REAL ESTATE, LOANS, RENTING. HOMES BUILT ON EASY TERMS.

112 Candler Building.
112 North Pryor Street. Phones: Ivy 3234-3235.

9 rooms 423 Gordon St	$45.00	7 rooms 43 Dargan Place	$30.00
8 rooms 739 N. Boulevard	45.00	6 rooms 52 Dargan Place	25.00
8 rooms 621 N. Jackson St.	50.00	6 rooms 40 Whiteford Ave.	20.60
8 room Bungalow on Clifton St.	25.00	5 rooms Franklin St.	20.00
		5 rooms 25 Hale St.	20.00
		3 rooms 56 McDonough	8.60

GARAGE FOR RENT

WE HAVE one of the best garage propositions in the city. A building containing about 6,000 square feet to a floor and five floors, 30,000 square feet.

WHY not go up in the air with the building and pay ground rental than spread out on the ground and pay high prices.

ELECTRIC elevator to carry any cars—electric lights and all equipment.

COME up and get a price if you are interested in a garage proposition three blocks of Peachtree and downtown.

THIS city hasn't another such proposition to offer.

Turman, Black & Calhoun

203-8 Empire Building.

REAL ESTATE FOR SALE. REAL ESTATE FOR SALE.

Steam-Heated Apartments

NEW, 6-room, second story; refrigerators, gas ranges, electric lights and all modern conveniences; 67 Highland, second door from Jackson. Special price to September 1.

W. H. WITHERS

217 and 218 Temple Court, Phone Main 4569.

Fourteenth Street Residence For Sale or Exchange---$3,000 to $5,000 Sure Profit

ON FOURTEENTH STREET, WEST, just a few doors from Peachtree, we own a strictly modern, up to date and practically new residence of nine rooms. This place also has a cement driveway, a garage, and the lot is 50 by 180 to an alley, and is on the south side of the street. The house itself is attractive, has all conveniences. The street, as everyone knows, is one of the most select North Side residence streets. We will sell this property $2,000 under value. On this basis, $6,000 cash will be required, balance of $6,800 will be divided into seven or eight annual payments if desired. $2,000 to $5,000 profit here sure in next three years. Several parties have applied for lease at $75 per month. This means about 7 per cent net on the investment.

Or we will exchange the property for well located income city property; accept or pay difference.

GEORGIA LAND AND INVESTMENT CO., Owners
Ivy 5522. 60 1-2 North Broad St.

REAL ESTATE FOR SALE. REAL ESTATE FOR SALE.

GRAND AUCTION SALE

DO YOU WANT A

Home in Atlanta Suburbs

Where you can live in a nice, growing town, with good schools and good churches, surrounded by congenial neighbors—yet, where it is convenient to the city?

You Do!

Then come with us on SATURDAY MORNING, MAY 10th, to

Stockbridge, Ga.,

Where we are going to hold a big auction sale of NINETY BEAUTIFUL LOTS, all inside the corporate limits, and all lie level and nice for building purposes. About 20 are good business lots, right in town. This is the property of Mrs. L. J. Dorsey.

Stockbridge is just eighteen miles from Atlanta, on the Southern Railroad to Macon. It is a live, progressive town, and even if you should not decide to live there, you can make a good and profitable investment in one or more of these lots. Good railroad schedules make it convenient for the residents of the town.

TERMS ARE SO EASY—anybody can buy—ONLY $10 CASH, $5 a MONTH.

FREE BARBECUE FOR EVERYBODY.

A good brass band will furnish catchy music.

We are going to give away three good lots and a few other things. You might pick up one of these. So come go with us.

Train leaves Terminal Station at 7:45 a. m. Meet us there—enjoy the day with us—and at the same time make a good profit for yourself.

UNITED BUILDING CO., Agents.

400 Temple Court.
COL. WATT KELLY, Auctioneer.

What Can Be Done in Decatur

IN ONE BLOCK of the South Decatur car line, nearly four and one-half acres of as pretty property as you ever saw, with streets on all sides; shaded and beautifully located; an ideal home site, or you can build on part of it and sell the balance and make your home lot clear; price, $4,500; one-third cash.

ON CANDLER STREET, within three blocks of the South Decatur car, I have fourteen acres fronting 300 feet on Candler Street, for $5,000. This street is now being paved.

HOW ABOUT a lot in half-block of South Decatur car line, with sewer, tile sidewalks and water, 50x190, for $600? Best of neighborhoods and will double in value.

NO PLACE with the future that Decatur has; buy at these low prices and get the benefit of the enhancement.

WILLIAM S. ANSLEY

217 ATLANTA NATIONAL BANK BLDG.

HOMES ON EASY TERMS

IN WEST END we offer a six-room house in good condition, on lot 36x150, for $2,250, on terms of $100 cash, assume loan of $1,250 at 7 per cent, balance $15 per month. Now rented for $15.00.

WE ALSO OFFER a new 8-room house in Inman Park, well built and now being papered. Every convenience; lot 48x150. Price, $5,750, on terms of $350 cash, assume loan of $2,000, 4 years, at 7 per cent, and pay balance $40 per month. Now rented for $40. Owner can get possession on short notice if desired.

These are genuine bargains. See us.

Empire Trust & Safe Deposit Co.

EMPIRE BUILDING.

IMPERIAL COUNCIL OF SHRINERS: We want you in 1914. A hearty welcome awaits you.

J. W. DOBBINS & CO.

312 Peters Building. Phone, Main 2126.

THOS. J. BUCHANAN

405 Peters Building. Phone, Main 5258-J.

ON OAKLAND AVENUE, one block from car line, I have for sale a good 7-room house on a large lot 65x200. The house is not exactly modern, but a splendid house, and in fine shape. There is plenty of nice shade and fruit trees, grapes and nice flower garden. Altogether, making it a most excellent home. It can be had at a very reasonable price, and on terms.

REAL ESTATE FOR SALE. REAL ESTATE FOR SALE.

IMPERIAL COUNCIL OF SHRINERS: We want you in 1914. A hearty welcome awaits you.

Forrest & George Adair

Second Floor Atlanta National Bank Building.

IMPERIAL COUNCIL OF SHRINERS: We want you in 1914. A hearty welcome awaits you.

BEN GRAHAM CO.

319 Empire Building.

IMPERIAL COUNCIL OF SHINERS: We want you in 1914. A hearty welcome awaits you.

Turman, Black & Calhoun

Second Floor, Empire Building.

WILLIAMS-HARTSOCK CO.

Real Estate and Builders
Main 2106 4th National Bank Bldg.

ANSLEY PARK—Modern six-room bungalow on a $2,500 lot. Near car. Now look—the price is cut to $5,000, and the terms are—see us, but hurry.

JUST OFF Ponce DeLeon and right at Druid Hills, on an unsurpassed street, we have a beautiful east front lot. It's worth $2,750, but the owner has given us a two-days' price of $2,150. An inquiry will convince you that this is your opportunity.

IN DRUID HILLS, on a 100-foot front lot, we have an excellent eight-room HOME. It's a bargain at $12,500.

ST. CHARLES AVENUE—Good little home on a lot 50x207 feet to an alley. $3,500 on terms gets this. The owner of this put the gain in bargain.

THREE BLOCKS from Peachtree, five from Georgian Terrace, on swell street, six-room bungalow; furnace, etc. Owner leaving city. $5,750, $500 cash.

WE BUY, build, sell and exchange, so let's get together.

IMPERIAL COUNCIL OF SHRINERS: WE WANT YOU IN 1914.

HARPER REALTY COMPANY

JNO. L. HARPER. FRANK T. PIKE. A. H. HARPER.
717 Third National Bank Building.

Ansley Park---8-Room New Home Lot 60x400 Feet

RIGHT NEAR Piedmont Avenue and the car line, we have a brand new two-story eight-room home, of all improvements; beautiful electric fixtures, facing the golf links and on lot 60x400 feet. Price, $7,000 on terms. Can you beat it?

THOMSON & LYNES

13-20 WALTON STREET. PHONE IVY 718.

MARBUT & MINOR

BELL PHONE MAIN 3782. ATLANTA PHONE 3102-A.

$4,200—EIGHT-ROOM, TWO-STORY HOUSE; LOT 100 BY 200; SOUTH MORELAND AVENUE.
$2,500—TWO NEW FIVE-ROOM COTTAGES; MAY AVENUE.
$1,750—SEVEN-ROOM COTTAGE; FLAT SHOALS AVENUE.
$250 TO $900—THIRTY BEAUTIFUL LOTS, NEAR EAST ATLANTA BANK.
$8,200—EIGHT ACRES WELL IMPROVED; 7 MILES OUT.
$750.00—Two large lots on McPherson Avenue.
$1,600—Five-room house, lot 60x160, Flat Shoals Avenue.

MARBUT & MINOR

MONEY TO LOAN. MONEY TO LOAN.

MONEY

WE HAVE ample connections whereby we can make loans on desirable real estate in the city. Anyone wishing to have a loan made quickly will please see us. We can place the application without any unnecessary delay.

Ralph O. Cochran Company

74-76 Peachtree Street.

THE ATLANTA GEORGIAN
Published Every Afternoon Except Sunday
By THE GEORGIAN COMPANY
At 20 East Alabama St., Atlanta, Ga.
Entered as second-class matter at postoffice at Atlanta, under act of March 3, 1873
Subscription Price—Delivered by carrier, 10 cents a week. By mail, $5.00 a year.
Payable in Advance.

If You Are in Debt, You Are a Fly Glued to the Flypaper.

The More You Struggle, the Tighter You Stick. Soon Your Courage Is Gone and You Are a Dead Fly.

Copyright, 1913.

The picture at the top of this page is a picture for more than half of all the people in this country.

More than half the people are in debt—that is to say, they are living beyond their means, or they are spending every cent.

And the man who is spending every cent he gets is actually in debt and running in debt, for he is running in debt TO HIS OLD AGE, when he won't be able to make, and won't be able to spend, and when the spending of to-day means debt later.

Those that are in debt know what debt is. There is no need to tell them about it.

First you owe $50 if you are a little man, or $50,000 if you are a big man.

And then you owe $100—or $100,000 if you are big.

For a while you struggle and plan. You are going to pay it off soon. It is a good thing to use "O P M," that is to say, other people's money, in the effort to get ahead.

You tell yourself that all the big men have used their credit and borrowed and gone ahead rapidly.

It all sounds very nice and plausible.

But remember that YOU KEEP GETTING IN DEEPER.

The fly lights on the fly paper, perhaps with only one leg at first. He says this is nothing, and puts down the other leg to push himself off.

AND THEN HE IS STUCK FAST.

And then he says to himself: "I will fly away from this fly paper," so he begins flapping his wings. And both of his wings stick to the paper.

There he is with his feet stuck and his wings stuck and only his head free.

That fly feels about as independent and hearty as you do if you are in debt. And he says: "I can get off of this paper easily enough when I get ready. I'll just put my head down and push myself off."

He buzzes for a while. THEN HE PUTS HIS HEAD DOWN ON THE FLY PAPER, TO PUSH HIMSELF OFF.

Then his head sticks tight; he begins to choke.

By and by he rolls over on his side, he sinks into the sticky surface—AND THERE IS ANOTHER DEAD FLY.

So it is with men in debt. So it will be with you if you stay in debt.

The only hope for the fly, the moment he feels one foot on the fly paper, is to use those wings and fly away, not putting in the other foot; flying off as quickly as he can.

And a million times wiser and better is the occasional rare fly, who sees the other flies sticking to the fly paper and says: "I don't like the look of those flies; I'll stay away from them."

Look at the people in debt. See their worry. See the anxiety of the mother, reflected in the children.

See the lack of standing, the extravagance and the poverty mixed together.

You can't mistake the human fly stuck on the fly paper of debt.

Since you cannot mistake him, why not keep away from that fly paper?

Debt makes everything worthless.

If you owe a thousand dollars, it seems rather foolish to save ten or twenty.

You feel that you might as well spend it; it won't make any difference.

And so it goes, if you owe two thousand. And then it isn't worth while to save twenty or forty.

And you become a failure. You put down your feet, and then your wings, AND THEN YOUR HEAD, WHICH IS AMBITION, and by and by you roll over and you are a dead fly.

Keep out of debt.

R R R

Congratulations We Do Not Want

Lord Welby, speaking in London at the annual dinner of the Cobden Club on the prospects of free trade, said that the members might congratulate themselves on President Wilson's new tariff bill. There is the bare truth about what is thought of the bill by the out-and-out free traders of England.

Richard Cobden died in 1865. The population of Great Britain has almost doubled since. Railroads were in their infancy, and it took weeks to cross the Atlantic. Telegraphy had just begun and ocean-spanning cables did not exist. Cobden could never have even dreamed of the cheap and vast transportation systems, by land and sea, of to-day. He could never even have dreamed of the year when the United States would practically consume all the wheat it would grow. He could never even have dreamed of the development of machinery, changing, as it has, the whole face of world-trade.

Yet they did dream in those days. Cobden's associates dreamed and prophesied, too. They prophesied, and loudly, that within fifty years every civilized nation would have adopted free trade, and they were exactly wrong.

It would take many volumes to tell the whole difference between the conditions of the world's business in 1865 and 1913.

There are some congratulations that may be paid for too dearly.

The Flypaper of Debt

Are you stuck on this flypaper? Are your hands and feet glued with debts? Fight. You will find no happiness while debt holds you prisoner (SEE EDITORIAL.)

Cheer Up---Summer's a-Coming

By FERA.

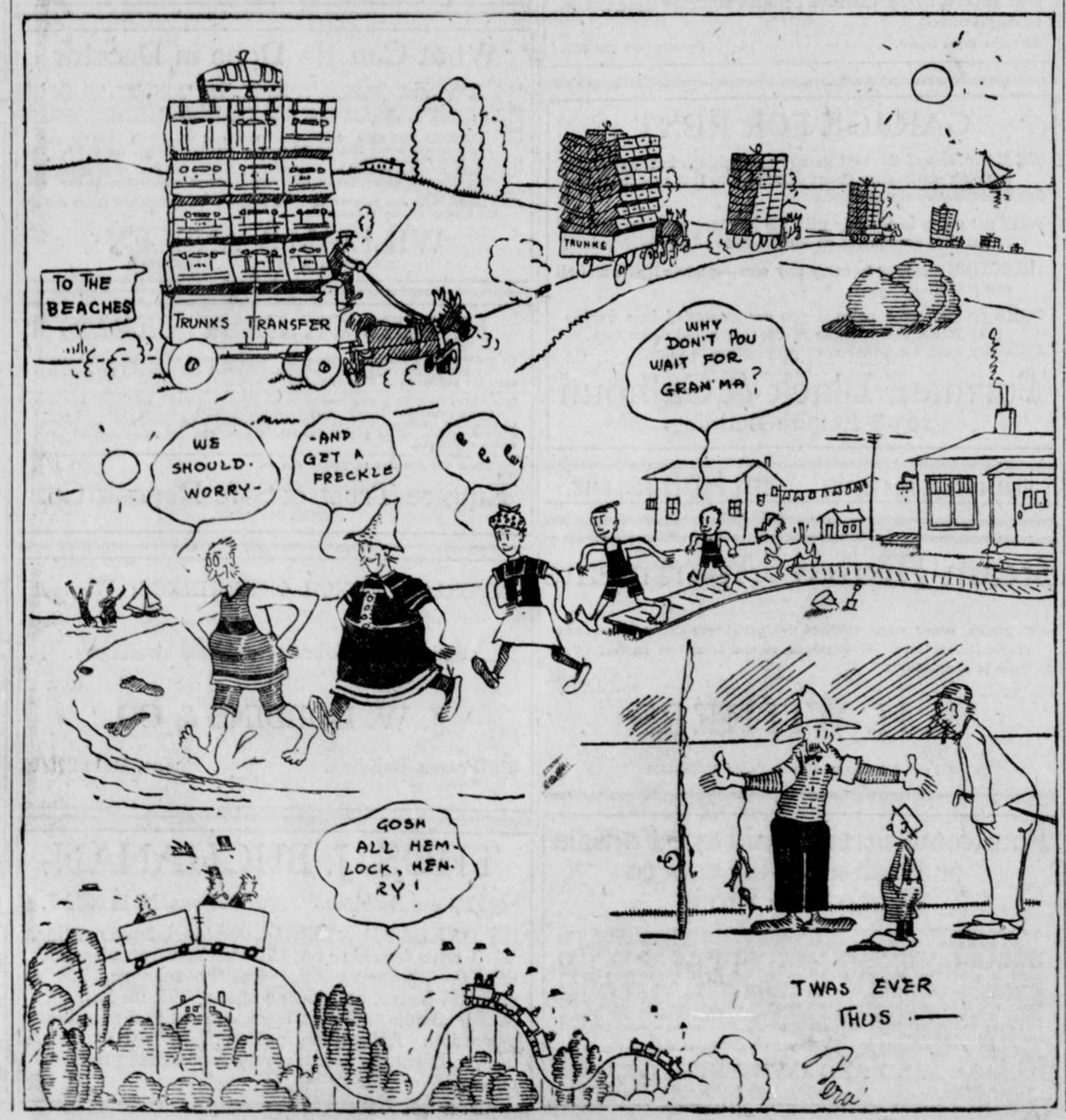

Rivalry in Religion

Written for The Georgian by REV. JOHN E. WHITE, Pastor Second Baptist Church

THE disappearance of sectarian bitterness is one of the most observable facts of to-day. Whatever may be thought of it, no man can regard it possible to check the movement which is breaking down the old denominational antipathies. It is interpreted by many as the best modern evidence that a Heavenly Power is at work in the world. They believe that the Spirit of its Divine Founder is prevailing in Christianity over the human passions of men, and that the gospel of love is at last conquering completely the hearts of those who preach it.

The large front of this movement appears in religious conventions and in the current religious literature. In reiterated proposals of church federation and missionary co-operation not a few religious leaders ardently believe that the amalgamation of denominations in one great inclusive church is not only desirable but inevitable.

Protesting the Movement.

But this rosy view has its checkmate and counter-blast. There are very many—probably at this time the majority of church communicants, who do not view the loss of the sectarian spirit with sympathy. Large numbers of leaders are flung in violent reaction against it. Within each denomination there are organs, and therefore an organization, of protest. A keen eye observes that the internal antagonisms in the different denominations on the subject is really helping on the movement of fraternity as between the denominations themselves by transferring the emphasis of the old conflict between them as sects to mere family disputes.

The question of denominationalism will not be settled wisely in this fashion. There are profound reasons for the existence and maintenance of divergent groups in Christianity. There are many of the best men in each denomination who observe the tendency of the times, feel its power, and are drawn into it, who still stoutly question, if it is not liable to cost the cause of Truth and the energies of religion more than all its compensating amenities can amount to. The man in the street does not see very far into the problem of denominationalism. It appears to him a plague of wicked envies and a useless waste of power.

The Real Values.

Why is it, then, that those inside the churches, as leaders and laymen, who are manifestly consecrated men of the finest good sense, are strong in their support of separate denominations, especially their own? It is because they know the real value of denominationalism. It is not a narrow sectarian meanness on their part. They lend no encouragement to theological strife and religious bad feeling. They lament the wounds which persecution and bigotry have made and would make again. But they know that after all there are convictions of religious truth worth fighting for, and that the great loyalties of conscience have been the levers of salvation for the human race. As students of church history, they know that the stubborn quality of soul, the heroic mold of character and the magnificent manhood which have fallen out of that history, are not to be lightly set aside or interpreted apart from the great competitions of religion in which they were generated.

New Denominationalism.

So the rapidly evaporating sectarianism of our time, if full of promise, is full of peril also. It is our task to provide a relation of religious groups to each other and toward their common cause which will conserve consecration and aggressiveness, while at the same time it encourages their basal fellowship.

I believe it can be done and that it will be done.

As Christianity stands to-day, the demand for an arrangement of its group forces in a provoking attitude toward each other, but with the supreme objective clear enough to cure the evils of sectarianism. The suggestion for a "New Denominationalism" is offered therefore as a substitute for the tendency toward "No Denominationalism." It is that the theological quarrel shall be subordinated to the logical contest of religious groups engaged constructively for the kingdom of God on earth. It should appeal to anyone that the rivalry of creeds giving way to the rivalry of deeds will be infinitely better than the mere subsidence of all rivalry which is threatened.

THE WEATHER.

Forecase for Atlanta and Georgia—Fair Friday and Saturday.

PHAGAN CASE GOES TO GRAND JURY

AFTERNOON EDITION

THE ATLANTA GEORGIAN

Read for Profit---GEORGIAN WANT ADS---Use for Results

VOL. XI. NO. 238. WEATHER: FAIR. ATLANTA, GA., FRIDAY, MAY 9, 1913. 2 CENTS EVERYWHERE PAY NO MORE

LATEST NEWS

ALL THE EVIDENCE TO BE WEIGHED UNDER DIRECTION OF SOLICITOR DORSEY

THE PHAGAN CASE WILL BE CAREFULLY INVESGATED BY THE GRAND JURY UNDER THE PERSONAL DIRECTION OF SOLICITOR DORSEY.

SEARCH FOR NEW AND IMPORTANT EVIDENCE STILL GOES ON.

ALL THE DETECTIVES ENGAGED ON THE CASE ARE STILL AT WORK.

IS THERE ENOUGH EVIDENCE TO INDICT LEO FRANK AND NEWT LEE, MEN HELD?

LAWYERS ON FRIDAY FREELY DISCUSSED THE LEGAL ASPECT OF THE PHAGAN CASE. IT WAS THE GENERAL OPINION THAT THE GRAND JURY WOULD REQUIRE EVIDENCE NOT YET MADE PUBLIC BEFORE INDICTING FRANK AND LEE. THE STATEMENTS MADE AT THE CORONER'S INQUEST THURSDAY BY DETECTIVES SCOTT AND BLACK, THAT THEY HAVE NO POSITIVE EVIDENCE AGAINST ANYONE, WAS A GREAT SURPRISE.

'YOUNG HOT BLOOD' BAND OF MILITANTS BURN MANSION, ATTACK PREMIER ASQUITH

Churchill in Party Saved From 'Wild Women' by Guards---'Arsonettes' Blamed for $50,000 Blaze, and Dynamiters Swear to Brave Death.

Special Cable to The Atlanta Georgian.

LONDON, May 9.—Fresh suffragette outrages stirred England today. Members of the "Young Hot Blood" service of the Women's Social and Political Union burned Oaklea mansion, at Barrow, causing a $50,000 loss.

Other members of the union attempted to attack Premier and Mrs. Acquith and First Lord of the Admiralty Winston Churchill and Mrs. Churchill as they were on their way to the Victoria Railway station today.

Mr. and Mrs. Asquith and Mr. and Mrs. Churchill were leaving on a journey to Venice, where they will embark upon the Admiralty yacht Enchantress for a cruise through the Mediterranean for inspection of British fortresses and navy depots.

Saved by Their Guards.

Only the fact that they had a heavy bodyguard of policemen, soldiers and private detectives saved them from injury at the hands of militant suffragettes.

Mrs Flora Drummong, or "General" Drummond, as she is known because of her Amazonian qualities, who collapsed in Bow Street court yesterday during the trial of the women arrested in the raid on headquarters of the Women's Social and Political Union, was in a serious condition to-day. She had refused to eat for a week to spite the government and her health has become so badly deranged as a result that an operation may be necessary. She was removed to a nursing home this morning

Love Wins New Ally.

Interesting sidelights on the organization of militants are being brought out at the trial of the militant leaders. Leaders seized by the police include a number of passionate, burning love letters from a former Socialist member of Parliament. The letters show that he is infatuated with one of the leaders of the "wild women" and that he allied himself with the "cause" at her command.

Other documents show that the most dangerous branch of the union is called the "Service of Young Hot Bloods." No one but young unmarried women of high courage are admitted. These are some of the questions put to them before they are admitted into this branch of the union:

Furnish the Arsonettes.

Are you willing to die a violent death to-day?

Are you afraid of dynamite or any other high explosive?

Will you swear to hunger strike if sent to jail?

Will you renounce the softer characteristics of womankind in favor of a great principle?

Are you healthy and strong and able to hold your own against a single policeman?

The arsonettes and the members of the dynamite squad are recruited from the "Y. H. B." service.

MISS KATHERINE VICKERS, one of the most popular girls in West End, who will be crowned Queen of the May Festival at the Joel Chandler Harris home on May 24.

Photo by Stephenson.

FRANK AND LEE HELD; GRAND JURY LIKELY TO TAKE UP CASE MONDAY

"Phagan Mystery Now Is in State's Hands and Every Effort Will Be Made for a Speedy Solution," Declares Solicitor General Dorsey.

Leo M. Frank, superintendent of the National Pencil Factory, and Newt Lee, the night watchman, are held under charges of murder, as the following verdict of the Coroner's jury will show:

Atlanta, Ga., May 8, 1913.

We, the Coroner's jury, impaneled and sworn by Paul Donehoo, Coroner of Fulton County, to inquire into the cause of the death of Mary Phagan, whose dead body now lies before us, after having heard the evidence of sworn witnesses, and the statement of Dr. J. W. Hurt, County Physician, find that the deceased came to her death from strangulation. We recommend that Leo M. Frank and Newt Lee be held under charges of murder for further investigation by the Fulton County Grand Jury.

(Signed, HOMER C. ASHFORD, Foreman.
DR. J. W. HURT, County Physician.

Frank and Lee are awaiting the consideration of their cases by the Grand Jury, which met Friday morning.

As Solicitor Dorsey has followed the investigation closely since it began and part of the time has had detectives of his own working on the case, it is regarded as probable that he would have it ready for presentation to the grand jury some time on Monday.

In this event a decision as to whether indictments shall be returned may be reached by Monday night.

Solicitor Dorsey said Friday he would give the Phagan case all of his attention and present his evidence to the Grand Jury as quickly as possible.

The solicitor has shown an anxiety to avoid delays of any nature in hunting down the slayer of the Phagan girl, and now that the Coroner's jury has turned the case over to the solicitor and the Grand Jury it may be taken for granted that the investigation will be hurried along with all possible speed.

Case in State's Hands.

"The case now is fully in the hands of the State," said the solicitor Friday morning. "It will not be presented to the Grand Jury Friday, but I shall endeavor to present it at the earliest possible moment. The instant that I have a complete case I shall bring it to the attention of the Grand Jury. It is my desire to bring the slayer of Mary Phagan to justice with the greatest dispatch. A great crime has been done and I am no less eager to see the guilt determined than the general public."

It required the Coroner's jury about twenty minutes to frame its formal verdict Thursday night. The jurors received a brief charge from Coroner Donehoo and filed from the Commissioners' room in the police station at 6:08 o'clock. At 6:28 they were back with their verdict.

Coroner Donehoo admonished the jurors to be as ready to hold a person who they thought might be withholding information of the crime as to hold a person they regarded as the possible culprit. A person possessing knowledge of the crime and withholding it, he said, was an accessory after the fact.

An immediate hush fell on the packed room when the jurors returned. There was a dead silence except for the voice of Homer C. Ashford, foreman of the jury, when the verdict was read.

Girls Testify Against Frank.

The most damaging testimony against Frank in regard to his treatment of employees at his factory was saved until the last hours of the hearing. Girls and women were called to the stand to testify that they had been employed at the factory or had had occasion to go there, and that Frank had attempted familiarities with them.

Nellie Pettis, of 9 Oliver Street, declared that Frank had made improper advances to her. She was asked if she ever had been employed at the pencil factory.

"No," she answered.

Q. Do you know Leo Frank?—A. I have seen him once or twice."

Q. When and where did you see him?—A. In his office at the factory whenever I went to draw my sister-in-law's pay.

Q. What did he say to you that might have been improper on any of these visits?—A. He didn't exactly say—he made gestures. I went to get sister's pay about four weeks ago and when I went into the office of Mr. Frank I asked for her. He told me I couldn't see her unless "I saw him first."

Says He Winked at Her.

"I told him I didn't want to 'see him.' He pulled a box from his desk. It had a lot of money in it. He looked at it significantly and then looked at me. When he looked at me, he winked. As he winked he said: 'How about it?'

"I instantly told him I was a nice girl."

Here the witness stopped her statement. Coroner Donehoo asked her sharply:

"Didn't you say anything else?"

"Yes, I did! I told him to go to h—l! and walked out of his office."

Thomas Blackstock, who said that he was employed at the factory about a year ago testified as follows:

Tells of Frank's Conduct.

Q. Do you know Leo M. Frank?—A. Yes.

Q. How long have you known him?—A. About six weeks.

Q. Did you ever observe his conduct toward female employees of the pencil factory?—A. Yes. I've often seen him picking on different girls.

Q. Name some.—A. I can't exactly recollect names.

Q. What was the conduct you noticed particularly?

The witness answered to the effect that he had seen him place his hands with undue familiarity upon the person of girls.

Q. See it often?—A. A half dozen times, maybe. He generally was seen to become that familiar while he was touring the building.

Q. Can't you name just one girl?—A. Yes. Magnolia Kennedy.

Q. Did you see him act with undue familiarity toward her?—A. No. I heard talk about it.

Q. Before or after the murder?—A. Afterward.

"Girls Tried to Avoid Him."

Q. When did you observe this misconduct of which you have told?—A. A year ago.

Q. Did you hear complaints around the plant?—A. No. The girls tried to avoid him.

Mrs. C. D. Donegan said she was connected with the pencil plant for three weeks. Her capacity was that of forelady. She resides at 165 West Fourteenth Street with her husband.

Her testimony follows:

"State your observations of Frank's

Continued on Page 2, Column 5.

TARIFF BILL IS UP TO SENATE; HOT FIGHT DUE

Democrats Rejoice as the House Passes the Measure by the Vote of 281 to 139.

WASHINGTON, May 9.—The Underwood tariff bill, with the lowest import duties ever imposed by an American measure, is now up to the Senate Finance Committee.

The bill's passage through the Senate will be fought at every step by a Republican organization apparently entirely in accord on this subject and entirely willing to spend unlimited time and energy in an effort to defeat it.

Leaders of the Democrats on the Senate Finance Committee, which will handle the bill, express the belief that it will go through in practically the same form as it passed the House, and that their small majority will stand firm to the last.

Few Changes Likely.

Subcommittees of the Finance Committee which have been investigating the schedules of the bill for the last few weeks plan to make a few changes in several schedules, but wool and sugar and other schedules which brought out the hard fighting in the House are not to be touched, according to the present plan. The income tax and administrative features also are to stand.

Democratic leaders acknowledge that the two Senators from Louisiana will not accept the sugar schedule, and that they might be willing to combine with others' to defeat the whole bill.

On the final test in the House last night the vote was 281 to 139, five Democrats voting against the bill and two Republicans voting for it. Four Progressives supported the bill and fourteen opposed it, while one Independent Progressive joined with the majority.

House to Mark Time Now.

When Speaker Clark announced the vote in loud tones that revealed his satisfaction exhuberant Democrats hoisted a stuffed Democratic donkey over the heads of their colleagues in the rear of the chamber, a ripple of applause followed and the gavel fell on the first chapter in the history of President Wilson's extra session of Congress.

With the bill on its way to the Senate, there was a rush of Representatives for their homes. In the House adjournment will be taken three days at a time beginning next week until June 1. In the meantime, the Senate Finance Committee will study the bill while the House Ways and Means Committee will organize committees preparatory to the transaction of business next month.

SHRINERS OFF FOR DALLAS TO CAPTURE MEET

Atlantans, 200 Strong, Leave on Special Train Friday Night for Convention in Texas.

I want to again express my appreciation for the assistance of Mr. Hearst and his newspapers throughout the country. If Atlanta gets the 1914 meeting Mr. Hearst and his papers will be largely responsible.—POTENTATE FORREST ADAIR.

"The Imperial Council will meet in Atlanta in 1914. Personally I have no doubt of it. We have hotel accommodations; Memphis has not, and we have made a remarkable record in raising a fund of $76,000 in one day that every Shriner in America knows about.

And we leave to-night for Dallas better equipped to extend an invitation of this kind than any city or Temple that has extended a like invitation in a great number of years."

With this statement Forrest Adair, potentate of Yaarab Temple, announced Friday morning that every detail of the pilgrimage to the convention of the Imperial Council of Shriners at Dallas, Tex., was complete and Atlanta's delegation, nearly 200 strong, would leave in a special train over the Southern Railway at 10 o'clock Friday night.

Reach Dallas Sunday.

Early Sunday morning the Atlanta pilgrims will have crossed the hot sands and entered the Oasis of Dallas. They will go into the city with their coats on their arms, prepared to drown out any discordant note, from Memphis, or anywhere for that matter, with the now familiar slogan:

"Atlanta, 1914."

At Birmingham, Meridian, Shreveport and a score of points along the line, Atlanta boosters will board the train, and go with the delegation to Dallas to swell the total and bring the convention to the Southeast next year.

Mr. Adair and his official delegation, W. A. Foster, John A. Hynds and Claude H. Hutcheson, of Jonesboro, will extend the invitation.

They will be fortified with official invitations from the Mayor and City Council and every trades organization in the city, as well as open contracts from every hotel in Atlanta, assuring accommodations for as many as 4,000 Shriners, the number expected here next year.

.. .. No "Holdup" in Rates. .....

The beauty of the hotel contracts, as explained by Mr. Adair, is that "inauguration rates" will not be charged.

"Only the regular rates," said Mr. Adair, "will be in force, and I have

MILLTOWN WILL FISH, REGARDLESS

Mayor Pafford Declares Georgia Laws Give Residents Right to Angle in Banks Pond.

Citizens of Milltown, Ga., deny that the town is in a state of excitement and that it will be necessary to call out troops to preserve order. Mayor William F. Pafford has issued a statement declaring Game Warden Boisclair became unduly alarmed.

Governor Brown has not considered sending troops to Berrien County. It is hardly likely he will.

Until the Legislature changes the law, Milltown sportsmen will continue to angle for the elusive trout in Banks' fishpond so long as they have permission from owners of the land on which the body of water is located, according to Mayor Pafford.

"Section 7 of the game law privileges a person to fish with permission from the owner of the land, which the 20 persons arrested had," he declared.

"The statement of State Game and Fish Commissioner Mercer that his wardens have been intimidated and that the local authorities are too much in sympathy with the lawless element to give any assistance is untrue," said Pafford.

Boisclair made 20 arrests of persons. He charges he was prevented from prosecuting the cases because the justices of the peace declared he would not convict any of the parties.

The whole matter hinges on a land dispute. The Banks estate claims to own all of the property on which the pond is located. Other property owners say a title to all of the property has never been vested with Banks.

GIRLS TO TELL IN PULPITS OF WORKING CONDITIONS

BUFFALO, N. Y., May 9.—Horrified by the stories told them by some of the girl department store clerks who are on strike, many ministers to-day invited the girls to occupy their pulpits Sunday and repeat there the true conditions under which they work.

SCHOOL PUPILS TO SING IN CONCERT

Eighth Grade Will Render Folk Song Program in Auditorium Friday Evening.

The eighth grades of the city schools, assisted by a selected number of the seventh grades, will sing in concert at the Auditorium Friday evening at 8 o'clock. The program will be folk songs of many countries.

William M. Slaton, Superintendnt of Schools, will be in charge of the evening's program. Dr. Percy J. Starnes, the organist, will be accompanist. Miss Kate Harralson, director of music of the schools, will conduct the chorus.

Thirty-five of the city schools will be represented.

Some of the boys from the first grade of the Boys' High School have been invited to have charge of distributing the programs and seating the audience. The concert is open to the public.

The program reads:

Songs of England—"The Fox Hunt;" "Weel May the Keel Row."

Songs of Scotland—"Flow, Gently, Sweet Afton;" "Auld Lang Syne."

Songs of Scotland and France by Seventh Grades—"Blue Bells of Scotland;" "My Normandy."

Songs of Ireland—"Spirit of the Summer-Time;" "Isle of Beauty."

Songs of Wales—"The Rising of the Lark;" "Why Lingers My Gaze?"

Songs of Austria and Italy by Seventh Grades—"The Hills of Tyrol;" "Santa Lucia."

Songs of America—"'Way Down Upon de Swanee Ribber;" "Home, Sweet Home."

PRAY FOR MORE CHILDREN; STORK BRINGS TRIPLETS

NEW YORK, May 9.—The prayers of Lewis and Rebecca Isler were granted to-day when the stork brought them triplets. Since last January when their four children were burned to death in a fire which destroyed their home the Islers had offered up daily prayers for more children.

U. S. CHECKS TOLL OF TUBERCULOSIS

Death Rate Decreased From 174.5 to 139.7 Per 100,000 Population in Last Decade.

WASHINGTON, May 9.—That the death rate in the United States from tuberculosis during the decade ending in 1910 has diminished from 174.5 per 100,000 of population to 139.7 was the statement made here by Dr. Frederick L. Hoffman of Newark, in an address before the sociological section of the National association for the study and prevention of tuberculosis.

"In other words," said Dr. Hoffman, "nearly 200,000 lives were saved from 1909 to 1910, in the campaign against this disease."

Dr. Hoffman stated that the death rate in New York City, 289.1 in 1881, had declined to 180.1 in 1912. He made no mention of any so-called "cures."

Surgeon B. S. Warren, of the U. S. Public Health Service, affirmed that deaths of government employees from tuberculosis were much lower than that of other laborers in similar occupations, because of the superior sanitary conditions."

"About 50,000 new cases of tuberculosis are constantly drifting about the country for long periods without even consulting physicians," was the statement by Dr. Harry Lee Barnes, superintendent of the Rhode Island State Sanitarium.

CONGRESSMEN TO PLAY BASEBALL FOR CHARITY

WASHINGTON, May 9.—A ball game between teams composed of members of the House of Representatives will be played here May 17 for the benefit of local playgrounds. President Wilson has promised to attend. Victor Murdock, Progressive leader, will umpire. Representative Webb, of South Carolina, will pitch for the Democrats, and Representative Norton, of North Dakota, for the Republicans.

LEOPOLD'S WIDOW, DIVORCED, TO WED

Morganatic Wife of Belgian King, Freed From M. Durrieux, Accepts German Army Officer.

Special Cable to The Atlanta Georgian.

PARIS, May 9.—Within less than 24 hours after she had obtained a divorce from her second husband, M. Durrieux, it was reported to-day that Baroness Vaughan would soon marry again.

Baroness Vaughan was the morganatic wife of King Leopold of Belgium, and bore him two sons. After Leopold's death she married M. Durrieux, but entered suit for divorce, alleging infidelity. A decree was granted in her favor yesterday.

Baroness Vaughan began life as a washerwoman, but her beauty attracted the eye of the aged Belgian King, who took her under his protection and showered wealth upon her.

Her next husband, it is said, will be a German army officer.

Crosses the Atlantic To See a Ball Game

Relative of Pierpont Morgan Says He Is Going Right Back to Paris.

NEW YORK, May 9.—A passenger came over on the Kronprinzessin Cecilie to see one good American ball game. He is G. D. Morgan, an American who lives in Paris, and says he is a relative of J. Pierpont Morgan.

"I want to see just one good old baseball game and then I am going right back," said Mr. Morgan.

HISTORIC CHICAGO THEATER BOUGHT BY MOVIE CONCERN

CHICAGO, May 9.—McVickers' Theater was sold to-day to owners of a string of moving picture houses and neighborhood theaters. The deal is said to have involved an amount exceeding $500,000. The theater will be turned into a cheap vaudeville hippodrome.

YAARAB SHRINE OFF TO CAPTURE NEXT MEETING

Continued From Page 1.

with the contracts a diagram of the floor space indicating the room and the regular rate. They won't be able to go above the rate, even if the hotel men felt inclined to.

"Memphis will not get the convention, because it hasn't got the hotels and the Shriners know it," said Mr. Adair. "They're building one now, but it won't compare with any of the nicer hotels already completed in Atlanta, and as for the best hotels there—Atlanta's got beter on he side streets. This alone makes it doubly sure we'll get the convention, but if there's any doubt the size of our delegation removes it."

The Arab Patrol of Yaarab Temple, the crack drum corps, 40 strong, will be a valuable asset of the Atlanta delegation. It is an independent organization formed by the temple for convention work and occasions that demand public appearance. It has attracted much attention at conventions throughout the country.

Members of the Patrol.

The patrol is as follows:

Captain J. O. Seamans, First Lieutenant H. C. Ashford, Second Lieutenant F. E. Van der Veer, First Sergeant C. W. Ferguson, Quartermaster H. H. Milner and Patrolmen Albert Akers, C. E. Barber, J. J. Barnes, Jr., W. D. Benson, F. M. Brotherton, George E. Argard, R. A. Burnett, G. I. Butler, A. B. Chapman, R. E. Church, Frank Dundell, E E. Cunningham, J C. Deavours, George Freeman, L. H. Geiger, H. H. Green, J. L. Grice, J. C. Jones, M. E. McGee, M. N. Mixon, T. A. Mixon and R. S. Osborn.

Some unofficial delegates who will go are Fred Houser, J. C. Greenfield, S. L. Dickey, W. R. Joyner, H. G. Martin, J. B. Jacoway, Fred Patterson, Graham Phelan, J. Lee Barnes, Ben Covey, J. F. Carson, Fred Van der Pool, J. F. Waitt, George Beck, Jesse E. Couch and James Kempton.

The delegation will leave Dallas returning, the evening of May 15 at 8 o'clock and arrive in Atlanta the evening of May 17.

Danish Minister Is Courting Again

Washington Society Hears Engagement to Mrs. Townsend Is Renewed.

WASHINGTON, May 9.—The engagement which friends insist existed between Mrs. Richard Townsend and M. Constantin Brun, the Danish Minister, last year, according to rumor current this week, has been renewed.

Several times while stationed in other countries M. Brun paid visits to Washington, many say to see the rich widow. When he was sent to Washington a year ago every one expected that Mrs. Townsend would soon take her place as chatelaine of the Legation.

AIRSHIPS PREDICTED AS DEFENDERS OF THE CANAL

NEW ORLEANS, May 9.—That aeroplanes are to be used extensively for defenses of the Panama Canal was the statement of Aviator Robert G. Fowler, who returned here to-day from Panama. He asserted that Colonel Goethals would ask Congress for an appropriation for aeroplanes and hydro-aeroplanes to be used in connection with the proposed fortifications.

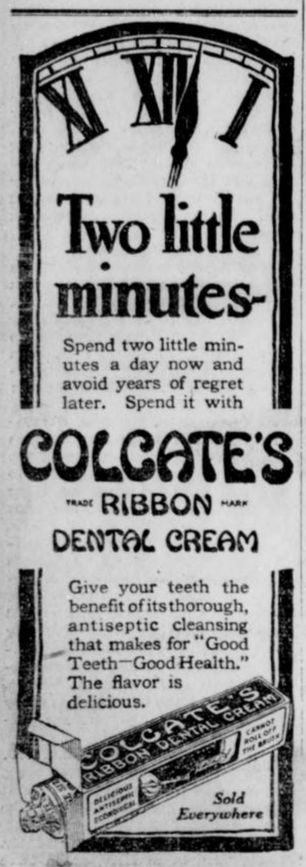

PRETTY VASSAR GIRL AFTER 'BIG PAT'S' SHOT-PUT RECORD

MISS ELIZABETH A. HARDEN. PATRICK M'DONALD SETTING A NEW MARK.

PASTOR SOUGHT BY TABERNACLE

Committee Meets Wednesday to Choose Minister—Attendance Has Suffered.

At a meeting of the pulpit supply committee Wednesday evening, a new pastor for the Baptist Tabernacle will be chosen.

The Tabernacle has been without a regular pastor since the resignation of Dr. Robert S. MacArthur, and the attendance, it is said, has suffered.

A. C. Boatman, chairman of the committee, said several ministers of international reputation are under consideration. The man chosen, he said, must be ready to take an active part in the fight against evil of every kind, for civic betterment and for cleaner and better living.

"The Tabernacle is a church of the masses, and it stands between political and moral wrongs and the masses of the city of Atlanta," Mr. Boatman declared.

The salary of the Tabernacle pastorate is more than $5,000 a year.

Church Learns Its Pastor Was Convict

Minister Who Disappeared From New Jersey Town Is Sought by the Police.

NEW YORK, May 9.—The disappearance of the Rev. John Solomon, after he had conducted Sunday evening services in the United Christian Church at Arlington, N. J., was explained yesterday when it became known that the police of Newark and Kearney were looking for him on behalf of the authorities of Elmira Reformatory. Solomon, it was said, had broken parole from that institution.

Since February Solomon has been acting as assistant pastor of the little Arlington church, and also as treasurer of the Jersey Home for Destitute Children and Homeless Women.

What Ails You?

An invitation is extended by Doctor Pierce to every sick and ailing man or woman to consult the Faculty of the Invalids' Hotel at Buffalo, N. Y., by letter. Write your symptoms fully and frankly, and every letter will be carefully considered, fully answered and its statements held as strictly private and sacredly confidential.

Dr. Pierce's Golden Medical Discovery

makes for rich, pure blood and thus invigorates the system. For a torpid liver and its attendant indigestion, dyspepsia, headache, perhaps dizziness, foul breath, nasty coated tongue with bitter taste, loss of appetite with distress after eating, nervousness and debility, nothing is so good.

NEW YORK, May 9.—"Well, I swan—"

Just at this point the automobiles around Forty-second Street became congested, and genial "Pat" McDonald, pride of the traffic cops and champion shot-putter of the world, broke off his exclamation. Maybe it was best so, for Patrick had just been told that a Vassar College girl was after his shot-putting laurels and he seemed a bit "miffed."

He did not seem at all pleased to think that his athletic prowess should be o'ershadowed—not by a young college girl, at any rate.

But Miss Elizabeth Abigail Harden, of Newark, N. J., and a freshman at Vassar, is just as proud of her record as McDonald is of his, and she said to-day that she will shortly do even better than 33 feet and 3-4 inches.

In the shot-put McDonald's mark for the 24-pound shot is 39 feet and 3 3-4 inches.

No Vassar girl will ever reach Pat's record, however, for they throw a seven-pound shot at the girl's college.

Miss Harden's triumph came in the annual field meet at Vassar last week, and she was easily the star of the day. Besides the shot-put even, Miss Harden won the basket ball throwing contest with a mark of 80 feet 13 1-8 inches and the baseball throwing with 205 feet 7 inches. In both the latter events she broke records held by Miss Inez Milholland, who heretofore had been held the champion all-around woman athlete.

Like Miss Milholland, the Newark girl is an ardent worker for votes for women, and the only blight to her triumphs of Saturday was the fact that the meet kept her from marching with the other 10,000 women who are fighting for the ballot.

King Edward Speed 'Fiend,' Says Autoist

Late Monarch's Chauffeur Tells in a Book of His Ruler's Traits.

Special Cable to The Atlanta Georgian.

LONDON, May 9.—Interesting trials in King Edward's character are revealed in the book, "What I Know," by C. W. Stamper, private automobile expert to the late monarch. It says: "The King liked speedy traveling, but insisted on careful driving through towns and villages. His walk was never leisurely. He was in and out of a motor car or a train in a moment.

"He spoke rapidly, ate very fast and smoked hard. Speed was the essence of his nature."

The King's chauffeur always was instructed by the equerry to observe the legal speed limit, but if the King complained, he was to increase the speed temporarily and gradually to slacken it again.

GOES TO PREACH REFORM IN JAIL; HELD AS GUN TOTER

COLUMBUS, GA., May 9.—When Jailer Layfield of Muscogee County searched an Atlanta negro minister, who came to the jail to make a reform talk to the prisoners, he found a big loaded pistol in his pocket. The negro was locked up. He will face Judge Gilbert of the Superior Court next week.

TOMBOY SPORTS BEST FOR GIRLS

Recreation Congress Speaker Declares Vigorous Games Are Character Developers.

RICHMOND, VA., May 9.—Too much distinction is made between boys and girls, in their play, their work and their educational training. This was the text of an address by Mrs. Charles T. Weller, of Lawrence, Kansas, at the morning session of the Recreation Congress.

"Many people begin, in his babyhood, to train the boy away from the gentler side of life by taking away his doll. Later they teach him that certain home duties belong to the girl; and since the boy's work—such as cutting wood and drawing water—no longer has a place in the city household, he grows up without sense of responsibility and devotion toward his own home when he has one.

"The girl, on the other hand, is constantly repressed and, because her faults are not dramatic like those of her brother, her elders fail to realize that she needs broad training to free her from the narrowness and pettiness of women, which has been the jest of the ages.

"Vigorous sports, especially games, are found to develop just those characteristics in which women are lacking.

"Let the girls play hard sometimes and forget themselves. Quieter sport—music, literature, art—have their very important place for the girl; and quite as much for the boy. For with this all-round training each may be gentle and each may be strong when occasion demands it; and together they may round out a fuller, more wholesome life for the race.

Loses Pants Seat, But Wins Election

Determined Candidate Does Not Let Accident Cost Him Vote He Goes After.

WINSTED, CONN., May 9.—Robert E. Maher, an officer of the Winsted Edge Tool Works and Republican candidate for Burgess in the town election, lost the seat of his trousers in getting a delinquent voter to the polls, but came out a victor.

A few minutes before the closing of the polls Maher was apprised that a certain elector had not exercised his rights. Jumping into an automobile he started in quest of the voter, whom he found at work atop of an ice house. Maher in coming down the ice run came in contact with nails which caught in his trousers seat, completely removing it.

He got to the polls on time with the voter, however.

PHAGAN KILLING TO BE RUSHED TO GRAND JURY

Continued From Page 1.

conduct toward the girls and women of the plant."

"I have noticed him smile and wink at the girls in the place. That was two years ago."

"Did you make a statement to the detectives of undue familiarity you had witnessed?"

"I told them that I had seen Frank flirt with the girls and women—that was all I said."

Charges Familiarities.

The testimony of Nellie Wood, a young girl of 8 Corput Street came next.

In brief it was this:

Q. Do you know Leo Frank?—A. I worked for him two days.

Q. Did you observe any misconduct on his part?—A. Well, his actions didn't suit me. He'd come around and put his hands on me, when such conduct was entirely uncalled for.

Q. Is that all he did?—A. No. He asked me one day to come into his office, saying that he wanted to talk to me. He tried to close the door, but I wouldn't let him. He got too familiar by getting so close to me. He also put his hands on me.

Q. Where did he put his hands?—A. He barely touched my breast. He was subtle with his approaches, and tried to pretend that he was joking, but I was too wary for such as that.

Quit His Employ.

Q. Did he try further familiarities?—A. Yes.

Q. When did this happen?—A. Two years ago.

Q. What did you tell him when you left his employ?—A. I just quit, telling him that it didn't suit me.

Frank's testimony was looked forward to with keen interest, but when he was called to the stand in the afternoon, he merely answered additional questions as to his movements on the day of the crime and failed to add materially to the evidence in hand.

He appeared pale and haggard from his imprisonment, but he replied to all of the questions clearly and showed no hesitation or apparent fear. He was asked:

Testimony of Frank.

Q. What kind of elevator door is there to the shaft in the pencil factory?—A. Sliding doors.

Q. How many?—A. One on each floor.

Q. Are they latticed or solid?—A. Solid.

Q. Where was the elevator at 12 o'clock Saturday?—A. I did not notice.

Q. Were the doors open or closed?—A. I don't remember.

Q. What protection would a person have from falling down the shaft if the doors were left open?—A. A bar which projects across the opening.

Q. After the crime was committed, where did the elevator stand?—A. I only know where it stood Sunday morning. It then was on the second floor.

Didn't File Time Tape.

Q. When you last removed the tape from the time clock, what did you do with it?—A. Handed it to an officer in the building.

Q. Did you put it on file?—A. No.

Q. Are you sure?—A. Yes, positive.

Q. Do you remember a party at your house on the night of April 26?—A. Yes.

Q. Can you name the guests?—A. I don't remember them all.

Q. When the police came to bring you down to the factory that Sunday morning, what was said about whisky?—A. I said I wanted something warm to drink. One of the detectives suggested whisky.

Q. What time was it?—A. Between 7:30 and 8 o'clock.

Q. What did you say about dreaming?—A. I said to someone that I thought I had dreamed of hearing the telephone ring in the dead of night.

Says He Viewed Body.

Q. When you went to the undertakers', did you go in the water closet instead of the room in which the body lay?—A. No.

Q. Did you view the body?—A. Yes.

Q. Did you recognize the girl—A. Yes.

Q. When did you first hear her name?—A. I don't remember.

Q. What time did you return home that Sunday afternoon?—A. I don't recollect.

Q. Did you telephone your wife before your return?—A. Yes.

Q. Was the murder discussed at home that afternoon?—A. Not much.

Q. What topic was discussed.—A. I don't remember.

Often Does Not Remember.

Q. When did Quinn first mention to you his visit to the factory on the 26th?—A. I don't remember.

Q. What did he say?—A. He said, "Don't you recollect that I was at the factory Saturday about noon?"

Q. What did you tell him about withholding that information until your attorney had been consulted?—A. I don't remember. I had so many visitors that I couldn't recollect the exact words.

Q. Who suggested the conference with your attorney relative to Quinn's visit?—A. I don't remember.

Q. How long have you known you had counsel?—Since Monday.

Q. Why was it mentioned that Quinn's visit be kept until consultation with your lawyer?—A. I don't remember.

Explains Locks and Doors.

Q. How can you lock the door between your office and the dressing room where the blood spots were found?—A. I have never seen it locked.

Q. Is it usually open or locked?—A. Closed.

Q. Is there any way of closing the doors on the back stairway?—A. Yes. They are locked.

Q. Describe your telephone conversation with Detective Starnes at the time you were informed of the tragedy?—A. He asked me if I was superintendent of the National Pencil Factory. "I'd like to have you come down here at once," he said when I informed him that I was Leo Frank. He said he wanted me to identify a girl, and asked me if I knew Mary Phagan.

Q. Didn't you say that the first time you had heard her name was while you were traveling in the auto on the way to the factory Sunday morning?—A. I don't recollect that I did.

Q. Did you have any trouble with a girl in your office Saturday morning?—A. No. There was one incident where a mistake had been made in the pay envelope of Mattie Smith, but it was corrected without any trouble.

Tells of Callers at Office.

Q. What time was Mattie Smith in your office?—A. Between 9 and 10 a. m.

Q. Did any one enter while she was there?—A. I don't remember.

Q. Give the name of every one in the office throughout the day Saturday?—A. Mr. Darley, Mr. Holloway, the office boy, Miss Hall, the stenographer; Mr. Campbell, Mr. Fullerton, Mrs. White, Lemmie Quinn, Mr. Gantt, Emma Clark, another girl employee, Arthur White, Harry Denham, Newt Lee and Mary Phagan.

Q. Did you see May Barrett?—A. I don't know her.

Q. What did you say to Emma Clark?—A. I don't remember saying anything to her.

GEORGIA NEWS IN BRIEF

Farm Sale Set Aside.

MACON.—It being testified that Cicero Johnson, a prominent Macon man, was laboring under a mental aberration when he paid John W. Bradley $25,000 for a Jones County farm, a Bibb County jury has decreed that the deeds shall be cancelled and the purchase money returned to Mrs. Johnson.

Macon Policemen Suspended.

MACON.—Because he sat down while on duty and with profanity told his lieutenant to report it, Policeman John Metts is under indefinite suspension. Policeman Gatliff has been suspended for five days for entering a house in the restricted district while on duty and not on official business.

Perjury Trial May 26.

MACON.—Jesse C. Harris, a prominent Macon lawyer, and law partner of Representative Minter Wimberly, will be tried on May 26 for perjury, the indictment for which was found against him by the November Grand Jury in its investigation into the primary election irregularities.

Fence Row Gets Into Court.

MACON.—Mrs. W. M. Sneed has been bound over by the City Recorder to the City Court on the charge of pointing a pistol at Mrs. Beatrice Isaf, a next-door neighbor. They had a dispute about the fence which separated their lots.

Central Stockholders to Meet.

SAVANNAH.—The stockholders and directors of the Central of Georgia Railway and Ocean Steamship Company will meet in Savannah Wednesday.

On Big Drainage Committee.

SAVANNAH.—Mayor Richard J. Davant has been notified of his appointment as a member of the general education committee of the National Drainage Congress.

To Eulogize Chatham Artillery.

SAVANNAH.—Plans are on foot to increase the Chatham Artillery to two batteries, with Captain Richard J. Davant as major. Lieutenant Edward G. Thomson and Lieutenant E. D. Wells will be elected captains.

Theater Hat Law Effective.

COLUMBUS.—The new city ordinance regulating the wearing of hats in motion picture shows, theaters and other pleasure places, is effective in Columbus.

MARKET OPENING.

NEW YORK STOCK MARKET.

Stock quotations to 10 a. m.:

STOCK—	High.	Low.	10 A.M.	Prev. Close.
Amal. Copper.	75⅞	75⅛	75⅞	75⅛
Atchison	99⅝	99½	99½	99½
A. C. L.	121	121	121	120½
American Can	31¾	31¾	31¾	30¾
B. R. T.	90	90	90	88⅞
Can. Pacific..	240¾	240½	240⅝	241¼
C. and O.	62⅞	62⅝	62⅞	63¼
Consol. Gas..	130	130	130	129
Erie	28⅝	28⅝	28⅝	28½
K. and T.	24	24	24	23⅝
Pennsylvania.	112	112	112	112
Reading	161½	161½	161½	161½
So. Pacific ..	95⅝	85⅛	85⅝	85¼
Union Pacific.	148⅞	148¾	148¾	148½
Utah Copper..	51⅝	51⅛	51⅝	51⅝
U. S. Steel ..	60¼	60¼	60¼	60¼
Wabash, pfd..	9⅜	9⅛	9⅜	9⅝

NEW ORLEANS COTTON.

Quotations in cotton futures:

	Open	High	Low	First Call.	Prev. Close.
May	12.17	12.17	12.16	12.16	12.15-16
June	.....	.....	.....	.....	11.99-01
July	12.00	12.00	12.00	12.00	11.95-96
Aug.	.....	.....	.....	.....	11.55-57
Sept.	.....	.....	.....	.....	11.23-25
Oct.	11.16	11.16	11.15	11.15	11.11-12
Nov.	.....	.....	.....	.....	11.11-12
Dec.	11.41	11.15	11.14	11.14	11.10-11
Jan.	.....	.....	.....	.....	11.14-16
Feb.	.....	.....	.....	.....	11.11-14
Mch.	.....	.....	.....	.....	11.20

NEW YORK COTTON.

Quotations in cotton futures:

	Open	High	Low	First Call.	Prev. Close.
May	11.45	11.45	11.45	11.45	11.42-43
June	.....	.....	.....	.....	11.49-51
July	11.54	11.58	11.54	11.58	11.52-53
Aug.	11.35	11.36	11.35	11.36	11.30-31
Sept.	11.08	11.08	11.08	11.08	11.04-06
Oct.	11.00	11.02	11.00	11.02	10.97-98
Dec.	11.04	11.04	11.04	11.04	10.99-11
Jan.	11.03	11.03	11.03	11.03	10.97-98
Mch.	.....	.....	.....	.....	11.05-06

The American-Georgian Pony Contest Vote Coupons

Hearst's Sunday American and Atlanta Georgian
PONY CONTEST VOTE COUPON, FRIDAY, MAY 9, 1913
5 VOTES
NOT GOOD AFTER MAY 24, 1913

Voted for .....
Address .....
Voted by .....
CARRIERS' AND AGENTS' BALLOT.

Hearst's Sunday American and Atlanta Georgian
Pony Contest Vote Coupon, Friday, May 9, 1913
5 VOTES NOT GOOD AFTER MAY 24, 1913

Voted for .....
Address .....
Voted by .....
SCHOOL BOYS' AND GIRLS' BALLOT.

Nature's Banner of 'Votes for Women'

Mrs. Torbet Will Raise Nothing but Flowers of Yellow Hue in Her Garden.

CHICAGO, May 9.—Nature is the latest ally to be lined up under the banner of "Votes for Women" and the suffragist garden is the means by which it has been secured for the cause. Mrs. Lewis K. Torbet announced her plans for the brand new publicity method.

"I intend to have my entire garden at my summer home remodeled and install nothing but flowers of a yellow hue, the color of the American suffragists," she said.

"I will have marigolds, daisies, roses, sunflowers, Japanese gold lilies, chrysanthemums, buttercups and every yellow flower that will grow and wave for the cause of women's suffrage.

"But I won't have anything with the English militant suffragist colors—violet and green."

Effective Home Remedy For Lung Trouble

It is a serious matter when the lungs are affected. A trip away or to a sanatorium is not only expensive, but it involves separation from home and friends. Some are benefited, but few can safely return. Eckman's Alterative is effective for home treatment. For example:

231 S. Atlantic Ave., Haddonfield, N. J.

"Gentlemen: In the fall of 1905 I contracted a very severe cold, which settled on my lungs. At last I began to raise sputum, and my physician then told me I must go to California immediately. At this time I was advised to take Eckman's Alterative. I stayed at home and commenced taking it the last week in October. I began to improve, and the first week in January, 1906, I resumed my regular occupation, having gained 25 pounds, fully restored to health. It is now seven years since my recovery has been effected, and I can not praise Eckman's Alterative too highly. I have recommended it with excellent results."

(Signed) W. M. TATEM.

(Above abbreviated; more on request.)

Eckman's Alterative has been proven by many years' test to be most efficacious in cases of severe Throat and Lung Affections, Bronchitis, Bronchial Asthma, Stubborn Colds and in upbuilding the system. Does not contain narcotics, poisons or habit-forming drugs. For sale by all Jacobs' drug stores and other leading druggists. Write the Eckman Laboratory, Philadelphia, Pa., for booklet telling of recoveries and additional evidence.

A Happy Child In a Few Hours

When Cross, Sick, Feverish, Tongue Coated or Bilious Give Delicious "Syrup of Figs."

Mother! look at the tongue! see if it is coated. If your child is listless, drooping, isn't sleeping well, is restless, doesn't eat heartily or is cross, irritable, out of sorts with everybody, stomach sour, feverish, breath bad; has stomach ache, diarrhoea, sore throat, or is full of cold, it means the little one's stomach, liver and 30 feet of bowels are filled with poisons and clogged up waste and need a gentle, thorough cleansing at once.

Give a teaspoonful of Syrup of Figs, and in a few hours the foul, decaying constipated matter, undigested food and sour bile will gently move on and out of its little bowels without nausea, griping or weakness, and you will surely have a well and smiling child shortly.

With Syrup of Figs you are not drugging your children. Being composed entirely of luscious figs, senna and aromatics it can not be harmful, besides they dearly love its delicious taste.

Mothers should always keep Syrup of Figs handy. It is the only stomach, liver and bowel cleanser and regulator needed—a little given to-day will save a sick child to-morrow.

Full directions for children of all ages and for grown-ups plainly printed on the package.

Ask your druggist for the full name, "Syrup of Figs and Elixir of Senna," prepared by the California Fig Syrup Co. This is the delicious tasting genuine old reliable. Refuse anything else offered.

COTTON MANUFACTURERS CONVENE IN COLUMBUS

COLUMBUS, GA., May 9.—The annual convention of the Cotton Manufacturers' Association of Georgia convened in Columbus to-day, with President F. B. Gordon, of this city, presiding. Among the speakers for the day were Stuart W. Cramer, president of the American Cotton Manufacturers' Association, and D. W. Peabody, of Atlanta. Fuller Callaway, of LaGrange, banker and manufacturer, also was on the program.

Better Than Medicine

Breathe Hyomei and Be Rid of Catarrh—Cleears Stopped-Up Head.

Nature has a remedy for catarrh and troubles of the breathing organs, a treatment that is far better than dosing the stomach with medicine.

It is the healing oils and balsams of Hyomei which medicate the air you breathe, reaching the most remote air cells in the nose, throat and lungs, killing the catarrhal germs, and restoring health to the mucous membrane.

In using Hyomei you are treating your catarrhal troubles with the natural remedy, for it gives a curative bath to the air passages. It has a powerful healing and antiseptic effect similar to the air in the mountains where the forests give off the fragrant and healing balsams.

Hyomei has benefited so many sufferers of the worst cases of catarrh, with offensive breath, raising of mucous, frequent sneezing, droppings in the throat and spasmodic coughing that it is sold under an absolute guarantee to refund the money if it does not do all that is claimed for it. If the treatment does not help you, there will not be a penny's expense, while if it cures the cost is nominal. A complete Hyomei Outfit sells for only $1.00. Extra bottles of liquid if later needed 50 cents.

Druggists everywhere.

Go To The Original $15 Tailors

—the only store in town where you can get

Real $25 Suits
Made to Order
$15

The old reliable "Scotch" Woolen Mills. Our imitators will do their best to confuse you. To protect yourself, remember this name and address.

Scotch WOOLEN MILLS
107 Peachtree

MAIL ORDERS—Write for Free Samples and self-measuring blanks.

GREAT PUBLIC NOT BITTER TO CORPORATIONS

Dissatisfaction With Business Conditions Exists, but There Is Little Revolutionary Spirit.

By B. C. FORBES.

"If I thought the great body of the American people were as bitter, as hostile to business as many of our legislators I would give up and retire," said one of the country's foremost men of affairs, a man who has built up an important industry, a director in corporations of the first magnitude and the possessor of a large fortune.

* * *

"Do you think the people are as discontented and antagonistic to capital as is often represented—as ugly as Vice President Marshall says they are?" I was asked.

* * *

What do YOU think? Are they? Is it a case of empty vessels making most noise? Or are the majority of American citizens deeply disgusted with the present order of things? Are they on the verge of revolt, as the Vice President alleges? Is widespread revolutionary sentiment cooped up in the average citizen's breast? Is unrest in the United States worse than in other lands? Or is all our fretting and fidgeting, our mania for reform and regulation, our striving after innovations merely part of a world-wide movement toward a fuller measure of democracy?

* *

These are questions not easy of dogmatic answer. The Hearst publications reach a greater number of Americans than the publications of any other concern in the country, and experience has taught me that they somehow come nearer the heart-beats of the people than any other publications of which I have any knowledge. The readers have a flattering habit of speaking their minds, of voicing approval or disapproval of articles, of taking the writers into their confidence, so to speak. In this way one is able to feel the pulse of the people.

* *

Hundreds—thousands—of letters come to the business news department—not only from the East, but from the Middle West, the Far West and the South, as what is here written is printed in Hearst newspapers covering virtually the whole Union. Judging by this mass of correspondence from men and women in all ranks of life, there IS a good deal of discontent, of dissatisfaction with existing conditions, of bitterness against corporations, of determination to compel reforms in many directions.

* *

But of revolutionary, anarchistic sentiment there is extremely little trace.

* *

Speaking broadly, a great section of the population have the conviction that most ultra-rich capitalists have done things they ought not to have done, and by the doing of which they have taken unfair advantage of the people at large.

* *

Let me give extracts from some letters received within the last week or two.

* *

C. H. Burnham, 131 State Street, Boston, writes:

On the strength of the interview given out by Jacob H. Schiff just before Mr. Harriman died—declaring Mr. Harriman was practically a well man—I bought Union Pacific, as at that time I believed Mr. Schiff, and it cost me a good many hundred dollars.

What do you think when Major Higginson comes out in an interview and says there is nothing the matter with the New Haven Railroad?

What is the answer, after reading what is going on before Commissioner Prouty?

* *

From Corning, N. Y., "A Railroader on the Erie," criticising my articles on railroad subjects, writes:

Railroad managers and owners are nothing more or less than straight up and down thieves, robbing the public. They never tell how much they make. But anybody who becomes a railroad manager becomes a millionaire in a few years. They find fault about giving a few cents extra in wages to their men. But such as President Baer, the head of the coal trust, pays $100,000 for a private car. When such things as this are done it only makes you appear ridiculous in the articles you publish in favor of railroad robbers.

* *

It is not my intention to-day to discuss the reasonableness or unreasonableness of hostility to corporations and capitalists, but only to indicate what the temper of a large section of the public really is. The subject will be worth considering again.

WHICH?

NEWS ITEM—The Democratic majority of the Senate, in causes, has made a determined attack on the seductive influence of golf and baseball. A promise was exacted from members that hereafter enough members will be present in the Senate to maintain a quorum.

More than an hour was spent one day in a futile effort to get enough Senators to transact business at an executive session.

ANY FRIEND CAN NOMINATE YOU IN BIG CONTEST

Strong Lead Will be Gained Over Your Rivals by Entering Competition Early.

Anyone can nominate a contestant for the pony outfits which the Georgian and American will give away as prizes.

This has been explained before, but many people still ask, so it may be well to state it again.

All that is necessary is to send in a nomination blank. Parents, uncles, aunts, friends, or even the contestant may make the nomination, and the result is the same—the name is listed, and 1,000 votes are credited to the name.

The call for books, used to make a record of subscriptions and votes and to furnish a receipt to the subscribers, shows that all are making an early start. One employee of the Georgian and American finds the distribution of these books to callers takes a good deal of his time.

So the contest is well under way.

The ponies, too, are here. The best ponies in the Tennessee bluegrass section—twelve of them—have been purchased by an expert delegated to the task by the Georgian and American.

Early Start Counts.

Remember that an early start counts for much. A big lead over your friends and acquaintances before they are approached by the other boys and girls.

Wouldn't you be disappointed to have your best friend say:

"Why, I've subscribed to the Georgian and American for a year and have given the subscription to George. I would have been glad to help you, but I didn't know you were in the race, and George asked me first."

Think what a disappointment that would be.

The only way to avoid such disconcerting replies is to be the early bird yourself.

An early start, too, gives you experience of a useful sort ahead of the other contestants, and the result will be that when you have become an adept at securing subscriptions, your rivals will be floundering around for a start.

So, by all means, if you have not entered the race for one of the twelve pony outfits by now, send in your nomination blank right away. If you have entered, be sure to get the necessary book at once, and get busy.

ROUND-ABOUT-TOWN STORIES

Repairing of Dolls Quite a Business.

"Dolls Repaired Quickly and Cheaply."

That sign prominently displayed at a point on Peachtree Street, by which thousands of people pass daily, is one likely to attract the attention of little folks—girls, of course—whose dollies are in need of such necessaries as eyes, hair, hands and feet.

"You'd be surprised," said the old gentleman who answers when anyone makes inquiry concerning the sign, "the number of dolls that we repair every day. My whole family is engaged in the business. It is a queer thing about child nature, but girls—the little ones, you know—become so attached to their dolls that when they wear out the children are almost inconsolable. They like a new doll, of course, but nothing can take the place of the old one in their childish affections. That's where our business comes in. We take the old doll, put new feet and hands on it, insert an eye if one is needed and, in fact, fix Miss Dollie up so that she looks like a new one. But to its little 'mother' it is still the same old Polly Hopkins, or Susan or Mary, as the case may be. It really does my heart good to see the little folks when their mothers bring them to my place to get the rejuvenated dollie. They go into raptures over the made-over toy, and their outbursts are evidences of genuine affection. 'Mother-love,' I suppose you newspaper fellows call it."

How Window Dressers Keep Track of Pins.

"I'll bet," said one of two men who had paused before the display window of a Whitehall Street department store while the window dresser was at work "that it was a woman who invented the thing that chap has fastened to his left arm."

His attention having been called to it, the other man took a squint at the object. It was a pincushion about three inches square fastened to a wide elastic band—like a garter—which was passed around the arm just above the elbow. The cushion was filled with all sorts of pins—small ones and large ones; some plain and some black.

As he worked, arranging pieces of cloth here and there to give the desired fold effect, the dresser had occasion to use countless pins. They were always right at his hand.

"When I was a young man," remarked one of the onlookers, "I used to dress windows and I carried a mouthful of pins all the time. The danger of swallowing them, however, was great, and I never cared much for the job. This fellow has the problem solved, but if he's married, I'll bet his wife invented it. No mere man would ever think of that pincushion affair."

The Story of Two Boys And What They Have Done.

"I was reading in The Georgian the other day," said the doctor, "when my attention was attracted by an article concerning some bequests made to education by Mrs. G. P. Dodd. Instantly I remembered two young fellows who used to live in Atlanta and with whom I attended the Boys' High School. They were Phil and Earl Ackerman, sons of Mrs. Fannie Ackerman, who was a sister of Mrs. Dodd, and to whom Mrs. Dodd left a bequest. The Ackerman boys lived with their uncle on Whitehall Street between Cooper and Windsor. Both were real geniuses, and both were enamored of the stage—not as actors, mind you, but as managers and producers. In the basement of the Dodd home they had fitted up a scenic studio and there in 1891 they built the scenery for 'Xonia, or the Fairy Queen,' a spectacular play which they presented at Concordia Hall, then on Marietta Street.

"The cast was made up of local young folks and the play was put on in admirable style. There was no end of trick scenery, all designed, built and painted by the Ackerman boys. Phil played the part of an Irishman, Earl was a 'demon' and the part of a clown was played by Cliff Saul, brother of Milt Saul, who is publicity manager for the Georgia Railway and Power Company. Another member of the company was Henry Franklin, now a staid Atlanta business man, an officer of a big hardware concern. Artisticaly, 'Xonia' was a success. I am not certain about its financial success.

"Soon after this Mrs. Ackerman and her sons removed to New York, and the boys evidently kept in touch with things theatrical, because 'Bob' Goodman, another Atlanta boy who has risen to heights in stage affairs, told me not long ago that Phil and Earl Ackerman are the owners of one of the largest scenic studios in Brooklyn."

POLICEMAN DENIES WOMEN'S CHARGES

Kirk Declares Statement That He Made Raided House His Headquarters Is False.

Policeman James Kirk, a member of Chief Beavers' "vice squad," Friday morning emphatically denied the charges of improper conduct made against him by Mrs. N. P. Powell, Mrs. Lena Bernard and Mrs. John Bryant, whom Kirk, with a squad of police, arrested last week on a charge of running a disorderly house at 95 Spring Street.

"The charges have no foundation," he said. "I went to Mrs. Powell and her husband, and told them if they didn't get rid of the women they had staying there and shut up their place, we would arrest them. Both the woman and Powell told me they would make the women leave and quit running the kind of a house that Chief Beavers has ordered out of the city. We watched the place for several nights, and saw from five to fifteen men going in and out of the place every night.

"When we saw that they continued to run the house we raided them. There were four men there at the time, but they escaped by jumping out of the windows. The women have been held to the Grand Jury.

"The statement that I made the place my headquarters is a falsehood, pure and simple. Mrs. Powell, rMs. Bernard and Mrs. Bryant are known to the police. They have been arrested numerous times."

The hearing of the injunction which Mrs. oPwell, through her attorneys, Gober & aJckson, got from Judge Bell to restrain the police from evicting her, will be held Saturday morning.

THE PLAY THIS WEEK

FEATURE BILL AT FORSYTH.

There will be just four more performances of the Keith vaudeville acts that are at the Forsyth this week. One of the four will be to-day's matinee which is already heavily sold, another will be the Saturday matinee for which there is a large sale and the remaining performances are Friday and Saturday nights.

The headliner this week is Gus Edwards' Kid Kabaret, one of the most original ideas in modern vaudeville. The act is crowded with all of the Edwards new song hits. Another feature is pretty Belle Story, the entertaining vocalist. Miss Story possesses a remarkable voice. The comedy act of Williams, Thompson and Copeland is a scream. The whole bill pleases.

For next week the headline act will be Paul Dickey, the star football player of the University of Michigan, who will appear with a company of five people who will offer "The Come Back," a story founded on college life. Another star act will be the Apollo Trio, native Italians, who will pose as living bronze statues.

SOCIETY NIGHT AT THE ATLANTA.

Miss Billy Long and the members of her company have made a big hit this week in "The Girl From Out Yonder," which is at the Atlanta. To-night will be special Society Night in honor of Miss Agnes Tinsley Harrison and a packed house is expected to greet the company. A 25 cent matinee will be played to-morrow and the present bill offered for the last time to-morrow night.

Next week the company will present, "Are You a Mason?" which is a roaring farce comedy. Owing to the demand for matinee seats an extra matinee has been added for Monday afternoon and in the future three matinees will be given each week. "Are You a Mason?" has a thousand laughs and its presentation will serve to introduce two new members of the company to the public—both highly experienced. Miss Harrison has an important role also.

Buyer of Eggs Must Declare Intentions

That Is, If He Wants to Complain at the Failure of Table Variety to Hatch.

CEDAR GROVE, N. J., May 9.—The Cedar Grove Board of Poultry Trade has handed down a decision of interest to poultrymen all over America.

Squire Hoke Baldwin has been selling White Orpington eggs at 25 cents a dozen for table use and at $2 for thirteen for setting purposes. Archibald Griswold bought some eggs from ing to New York. Instead he set the eggs. They did not hatch and he brought the matter to the attention of the Board of Poultry Trade.

The board found that Baldwin had dipped the eggs in hot water before delivering them, rendering them infertile. The board decided that between January 7 and July 1 the purchaser must declare truthfully for what purpose he wants eggs when buying them.

R U Wearing Red Seal Shoes Made in Atlanta ? 93 Peachtree

ENGRAVING

100 Calling Cards, Including Plate, $1.75.

Church Programs, Engagement Announcements, Initial Stationery, Business Cards, Calling Cards, Letter Heads and Envelopes.

WEDDING Invitations furnished on short notice.

Best Paper — Work Guaranteed. Special Rates on Large Orders.

R. E. EASTERLIN Ptg. & Engraving Co.

When You Want Our Solicitor to Call With Samples and Price List Kindly Phone

Ivy 4797

70½ Peachtree St. Atlanta, Ga.

Get College Pennants

Old Gold and White.

From Your News Dealer

For the convenience of our readers we have arranged with the following news dealers to redeem Hearst's Sunday American Pennant Coupons:

JACKSON-WESSEL DRUG CO., Marietta and Broad Streets.
MARSHALL PHARMACY, Peachtree and Ivy Streets.
PALMER BRANCH, 389 Peachtree Street.
CRUICKSHANK CIGAR CO., Peachtree and Pryor Streets.
CRUICKSHANK CIGAR CO., Mitchell and Whitehall Streets.
HARBOUR'S SMOKE HOUSE, 41 N. Pryor Street.
WEINBERGER BROS. CIGAR STORE, Alabama and Pryor Streets.
BROWN & ALLEN, Alabama and Whitehall Streets.
STAR NEWS CO., Marietta and Broad Streets.
STAR NEWS CO., Peachtree and Walton Streets.
WORLD NEWS CO., Peachtree and Marietta Streets.
HAMES DRUG CO., 380 Whitehall Street.
ARAGON HOTEL NEWS STAND.
ATLANTA SODA CO., Broad and Marietta Streets.
ATLANTA SODA CO., Mitchell and Whitehall Streets.
MEDLOCK PHARMACY, Lee and Gordon Streets.
WEST END PHARMACY, Lee and Gordon Streets.
JOHNSON SODA CO., 441 Whitehall Street.
WHITEHALL ICE CREAM CO., 284 Whitehall Street.
T. J. STEWART, Cooper and Whitehall Streets.
GREATER ATLANTA SODA CO., 209 Peachtree Street.
ADAMS & WISE DRUG STORE, Peachtree and Linden Streets.
TAYLOR BROS. DRUG CO., Peachtree and Tenth Streets.
TAYLOR BROS. DRUG CO., West Peachtree and Howard Streets.
CRYSTAL SODA CO., Luckie and Broad Streets.
ELKIN DRUG CO., Peachtree and Marietta Streets.
ELKIN DRUG CO., Grand Theater Building.
JACOBS' PHARMACY, Alabama and Whitehall Streets.

Out-of-Town Dealers:

BENNETT BROS., 1409 Newcastle Street, Brunswick, Ga.
JOE N. BURNETT, 413-A King Street, Charleston, S. C.
THE GEORGIAN CAFE, East Clayton Street, Athens, Ga.
M. & W. CIGAR COMPANY, East Clayton Street, Athens, Ga.
COLLEGE CAFE, Broad and College Streets, Athens, Ga.
ORR DRUG CO., East Clayton Street, Athens, Ga.
BOSTON CAFE, North College Avenue, Athens, Ga.
SUNDAY AMERICAN BRANCH OFFICE, 165 East Clayton Street, Athens, Ga.

The Hearst's Sunday American Pennants are durably made in fast colors, with heavily embossed, felted letters. Each of them will artistically reproduce the colors and the seal or mascot of some great university or college.

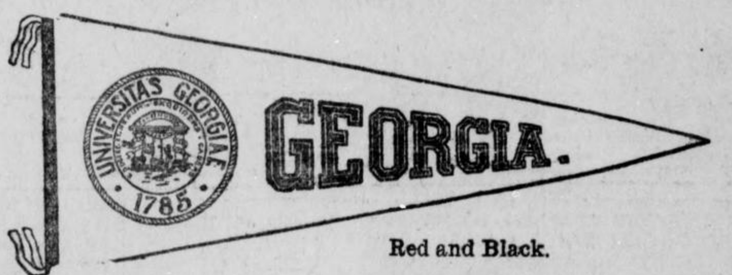

Red and Black.

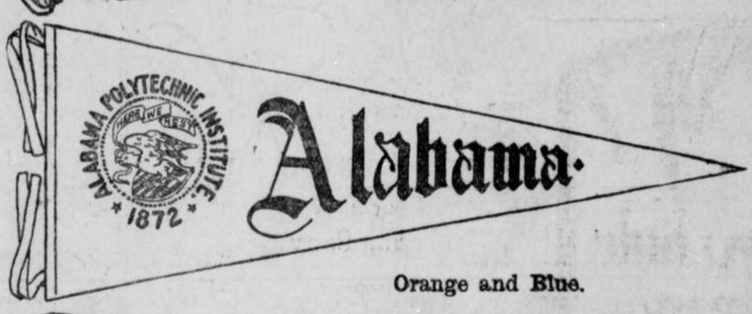

Orange and Blue.

Four Colors.

Look for the Pennant Coupon in next Sunday's issue of

HEARST'S SUNDAY AMERICAN

MOST SICKNESS COMES FROM WEAK, INACTIVE KIDNEYS

Recent Reports Show Hundreds Suffer With Kidney Troubles and Don't Know It.

There are scores of nervous, tired, run-down people throughout the city suffering with pains in the back and sides, dizzy spells, weaknesses of the bladder (frequently causing annoyance at night), who fail to realize the seriousness of their troubles until such conditions as chronic rheumatism, bladder troubles, dropsy, diabetes or even Bright's disease result.

All this is due to weak, inactive kidneys. The kidneys are the filterers of the blood, and no one can be well and healthy unless the kidneys work properly. It is even more important than that the bowels move regularly.

If you suffer with such symptoms don't neglect yourself another day and run the risk of serious complications. Secure an original package of the new discovery, Croxone, which costs but a trifle, and commence its use at once. When you have taken a few doses, you will be surprised how differently you will feel.

Croxone cures the worst cases of kidney, bladder trouble, and rheumatism, because it removes the cause. It cleans out the kidneys, and makes them filter out all the poisonous waste matter and uric acid that lodge in the joints and muscles, causing rheumatism; soothes and heals the bladder, and quickly relieves you of all your misery.

You will find Croxone different from all other remedies. It matters not how old you are or how long you have suffered, it is so prepared that it is practically impossible to take it into the human system without results.

An original package of Croxone costs but a trifle, and all druggists are authorized to return the purchase price if it fails to give the desired results the very first time you use it.

The Dingbat Family

The Barber Always Does Decide on the Cut

Copyright, 1913, International News Service.

By Herriman

Polly and Her Pals

Oh, Yes, to Be Sure; It's the Music Room

Copyright, 1913, International News Service.

By Cliff Sterrett

Us Boys

They Were Just the Same a Thousand Years Ago

Registered United States Patent Office

By Tom McNamara

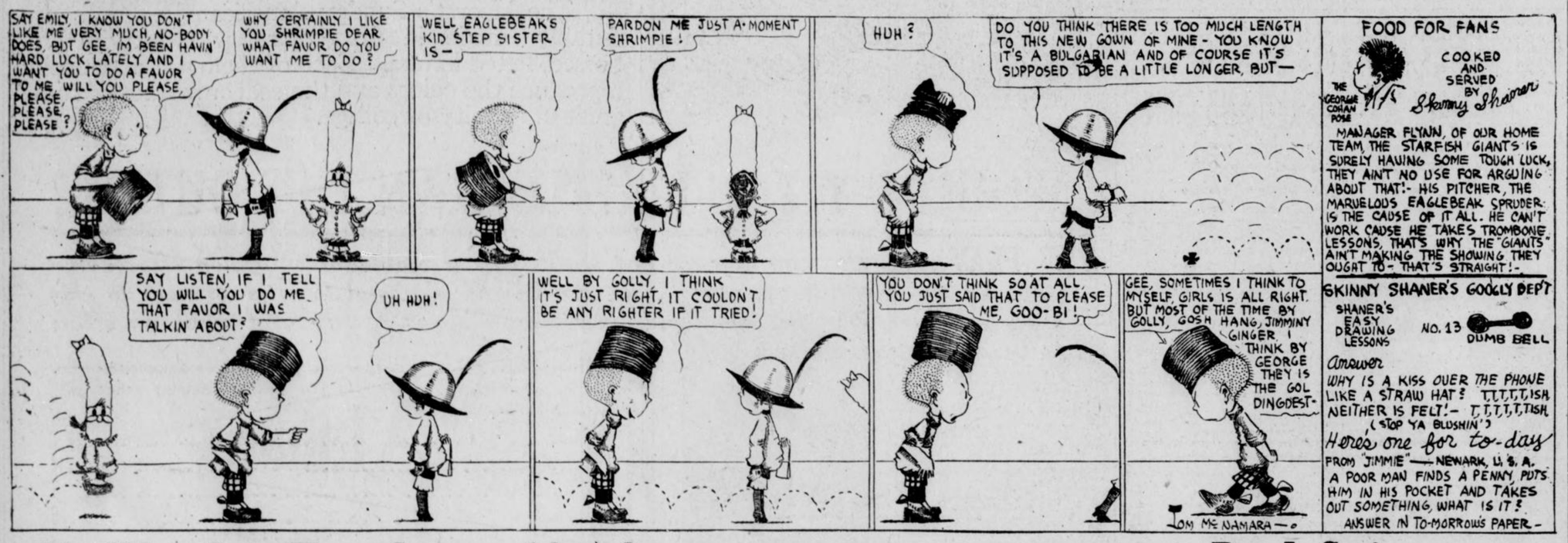

FOOD FOR FANS

COOKED AND SERVED BY Skinny Shaner

THE GEORGIAN COHAN POSE

MANAGER FLYNN, OF OUR HOME TEAM, THE STARFISH GIANTS IS SURELY HAVING SOME TOUGH LUCK, THEY AIN'T NO USE FOR ARGUING ABOUT THAT!- HIS PITCHER, THE MARVELOUS EAGLEBEAK SPRUDER IS THE CAUSE OF IT ALL. HE CAN'T WORK CAUSE HE TAKES TROMBONE LESSONS, THAT'S WHY THE GIANTS AIN'T MAKING THE SHOWING THEY OUGHT TO - THAT'S STRAIGHT!-

SKINNY SHANER'S GOOGLY DEPT

SHANER'S EASY DRAWING LESSONS

NO. 13 DUMB BELL

Answer

WHY IS A KISS OUER THE PHONE LIKE A STRAW HAT? T,T,T,T,T,ISH. NEITHER IS FELT!- T,T,T,T,T,ISH. (STOP YA BLUSHIN')

Here's one for to-day

FROM "JIMMIE"—NEWARK, U. S. A.

A POOR MAN FINDS A PENNY PUTS HIM IN HIS POCKET AND TAKES OUT SOMETHING, WHAT IS IT?

ANSWER IN TO-MORROW'S PAPER.-

He Was Just Two Jumps Ahead

Copyright, 1913, International News Service.

By J. Swinnerton

The Rescue

By Quill

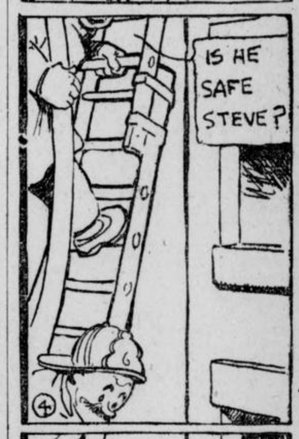

STATE BOARD IS PROPOSED FOR TAX EQUALIZING

Clarke County Representative to Push Bill in Legislature. Wide Demand for It.

By JAMES B. NEVIN.

Representative Frank A. Lipscomb of Clarke County will introduce early in the forthcoming session of the Legislature a bill providing for the creation of a State Board of Tax Equalizers.

The necessity for such a board has been discussed favorably by the press of the State time and again, but so far no serious effort has been made to frame the suggestion into a workable law.

Mr. Lipscomb has made a study of tax conditions in Georgia, however, and has reached the conclusion that the only practical and equitable method of increasing the revenue of the State, without elevating the tax rate, dwells within the creation of a tax equalizing board.

The bill, it is understood, already has been prepared by Mr. Lipscomb, but before it is offered it will be passed upon by one of the most eminent authorities on statutory and constitutional law within the State, and such changes, if any, as he may suggest likely will be made in the measure before it is presented.

Mr. Lipscomb is a new member of the Legislature. He is a young man, around 35, and has had some experience in legislative and administrative work on the City Council of Athens, of which he was three times elected a member, but his forthcoming term in the House of Representatives will be his first service in the broader field of State politics.

He is one of Athens' leading business men, a scion of an old and distinguished Georgia family, an extremely likeable sort of person, and is sure to take a high stand in the Legislature from the day he is given the oath of a Representative.

Mr. Lipscomb has other important legislative proposals to submit to the General Assembly in due course of time, but his bill to create a Board of Tax Equalizers will be his pet project, and the one he is most deeply interested in.

There is no doubt whatever that the bill will receive hearty and strong support from many members of influence, and the prospect of the bill becoming a law generally is looked upon as exceedingly bright.

Former Sheriff of McDuffie County, the Honorable "Shade" Hawes, one of the leading citizens of Thomas E. Watson's well-known town of Thomson, is, and for several days has been, a visitor in Atlanta's delighted midst.

Mr. Hawes is credited with being one of the very shrewdest political observers in the State, and moves hither and yon in most mysterious way his wonders to perform. He has an idea, however—really, it is an obsession—that his home town of Thomson is possessed of more automobiles than any other town of its size in the world. He claims that there are 55 machines in Thomson, notwithstanding the fact that it has been disputed there is room enough in Thomson for even one-half so many.

One irreverent person asked the Sheriff if it was true that they had to run the sewerage system in Thomson straight up in the air to keep it inside the corporate limits—but the Sheriff disdained pointedly to comment upon that.

In charging a Floyd County Grand Jury, Judge Moses Wright recently expressed an opinion that should prove of widespread interest in Georgia.

In giving his interpretation of the present prohibition law, the jurist declared that it "is illegal for one person to order liquor for another."

The Rome Judge bases his opinion upon that section of the Code which says that it shall be illegal to "contract to sell, take orders for or solicit personally or by agent."

As a result of his charge, a rigid investigation of Rome's two locker clubs is under way.

All the Georgia newspapers and all the Georgia politicians are congratulating Editor Dick Grubb and renewing their good wishes to him that The Darien Gazette has achieved its fortieth birthday, and is as bright and snappy to-day as when it was a mere journalistic kiddo.

"Old Dick" Grubb has been a laborer in the newspaper vineyard many moons, and is generally beloved throughout the State. For years his weekly column of paragraphic comment upon men and things in Georgia—rarely other than kindly and sunny tempered—has been looked forward to by many.

Everybody will wish The Darien Gazette many happy returns of the day, and its editor many years of usefulness yet to come.

Representative-elect W. H. Connor, of Spalding County, will introduce two interesting local bills in the General Assembly soon after it convenes.

The first is one to provide for the election of the Griffin City Education Board by the people, rather than by the Council, as has been the custom in the past, and the other is to amend the charter of Griffin so that ward primaries will be abolished and the old plan of general elections be returned.

Four years ago the Legislature changed the charter, at the request of Council, providing for ward primaries; but the system has not proved satisfactory to a great portion of the voters. It is desired by citizens that a voter be allowed to cast his ballot for Aldermen, regardless of which ward he may reside in.

This local legislation in Griffin will be interesting to many cities in Georgia that have operated for a good many years under the very same disadvantages that Griffin is undertaking to get away from, and it may be that Representative Connor's bill will suggest many another of a similar sort from other cities in the State.

Representative William H. Burwell, of Hancock County, is spending a few days in Atlanta. While here he conferred with several of his friends about his speakership race. He feels assured of election on the first ballot.

Attention! Now It's Sandals for Girls Of That Gay Paree!

The old Greek fashion of dressing, including draped skirts and waists, long ago was taken up by the women of Paris and from there carried around the globe, has now reached the feet.

For to-day the elite of the French women, who set the fashion for that city of pretty and vivacious women are wearing sandals!

The high heel shoe and the oft painful by bent arch, has now been "given the hook." In their place has been selected the old-fashioned sandal, and it looks as if it had come to stay.

In fact, so complete has been the change of fashion in this respect that several of the famous Parisian stores, which cater particularly to the fashionable class, have put in a great stock of sandals.

Along the boulevards, women are seen parading at all hours, wearing sandals fastened to their feet by prettily colored ribbon in a band around their ankles.

Adherents of the new style declare it of great benefit to the health of the person wearing them.

Suppleness and flexibility, modistes argue, are the feature of women's dress of the present day.

If you have anything to sell, advertise in The Sunday American. Largest circulation of any Sunday newspaper in the South.

WORLD'S CREDIT BEGINS TO SHOW A GREAT STRAIN

Loans Heavy—New Securities a Drain—Gold Shipments From New York to Paris Deplored.

BY W. R. LAWSON.
Special Cable to The American.

LONDON, May 9.—Serious bankers do not look with favor upon the renewal of gold shipments from New York to Paris.

All of the big international banks appear to be loaned up to the danger level, while the big new security issues that are coming along are bound to strain banking credit and resources. This week four new issues came out, and several more are in preparation.

Brazil's $55,000,000.

Brazil wants $55,000,000—$15,000,000 to be used for the repayment of treasury bills. Lever Brothers are putting out $5,000,000 new preference shares, and Baltimore Gas $3,500,000. United Fruit's $12,000,000 four-year coupon notes have been successfully placed.

Between now and the end of the month special settlements are due which are likely to increase the demand for money.

Situation in London.

Lombard Street is enjoying temporary ease owing to end-of-the-month borrowing from the Bank of England, but large repayments will have to be made within the next few days.

Further reduction in the English bank rate is not expected immediately. The Berlin rate is hardening, and if Boerse speculation breaks loose again, easy money may be a remote possibility.

Hitherto, while the war was in progress, European stocks have been upheld by finance houses for the purpose of facilitating big loan issues which they were preparing to make later.

American Stocks Firmer.

Between September, 1912, and the end of April, 1913, declines in European stocks have generally been very trifling, while American stocks suffered heavy declines.

From this it is reasoned that American securities offer a better field for a bull campaign.

NAGEL TO PENSION HORSES HE DROVE AS SECRETARY

WASHINGTON, May 9.—When Charles Nagel, of St. Louis, was Secretary of Commerce and Labor in President Taft's Cabinet, a pair of coal-black horses was provided for his use by the Government. These horses, now old, are to be auctioned. "I have a small farm," he said, "and I hope to be able to bid high enough to secure this pair and pension them for life."

SAGE TEA BEAUTIFULLY DARKENS THE HAIR WHEN FADED AND GRAY

Mixed With Sulphur Makes Hair Soft, Lustrous and Cures Dandruff.

The use of Sage and Sulphur for restoring faded, gray hair to its natural color dates back to grandmother's time. She kept her hair beautifully darkened, glossy and abundant with a brew of Sage Tea and Sulphur. Whenever her hair fell out or took on that dull, faded or streaked appearance this simple mixture was applied with wonderful effect.

But brewing at home is mussy and out-of-date. Nowadays skilled chemists do this better than ourselves. By asking at any drug store for the ready-to-use product—called "Wyeth's Sage and Sulphur Hair Remedy"—you will get a large bottle for about 50 cents. Some druggists make their own, which is usually too sticky, so insist upon getting "Wyeth's," which can be depended upon to restore natural color and beauty to the hair, and is splendid for dandruff, dry, feverish, itchy scalp and falling hair.

A well-known downtown druggist says his customers insist on Wyeth's Sage and Sulphur because, they say, it darkens so naturally and evenly that nobody can tell it has been applied—it's so easy to use, too. You simply dampen a sponge or soft brush and draw it through your hair, taking one strand at a time. Do this at night and by morning the gray hair disappears; after another application or two it is restored to its natural color and looks glossy, soft and abundant. Elkin Drug Co., special agents.

Why is the soda cracker today such a universal food?

People ate soda crackers in the old days, it is true—but they bought them from a barrel or box and took them home in a paper bag, their crispness and flavor all gone.

Uneeda Biscuit—soda crackers better than any ever made before—made in the greatest bakeries in the world—baked to perfection—packed to perfection—kept to perfection until you take them, oven-fresh and crisp, from their protecting package. Five cents.

NATIONAL BISCUIT COMPANY

THE PONY CONTEST IS JUST STARTING

This Is a Good Time To Enter

Timid boy and girl contestants are asking us, every day, if it is too late to enter this contest for free Shetland pony outfits. Ou answer is that ***now*** is the right time. The "too late" period will be here before we realize it, though, and every boy and girl who wants to compete for one of these splendid outfits is urged to send in a nomination blank by to-day's mail.

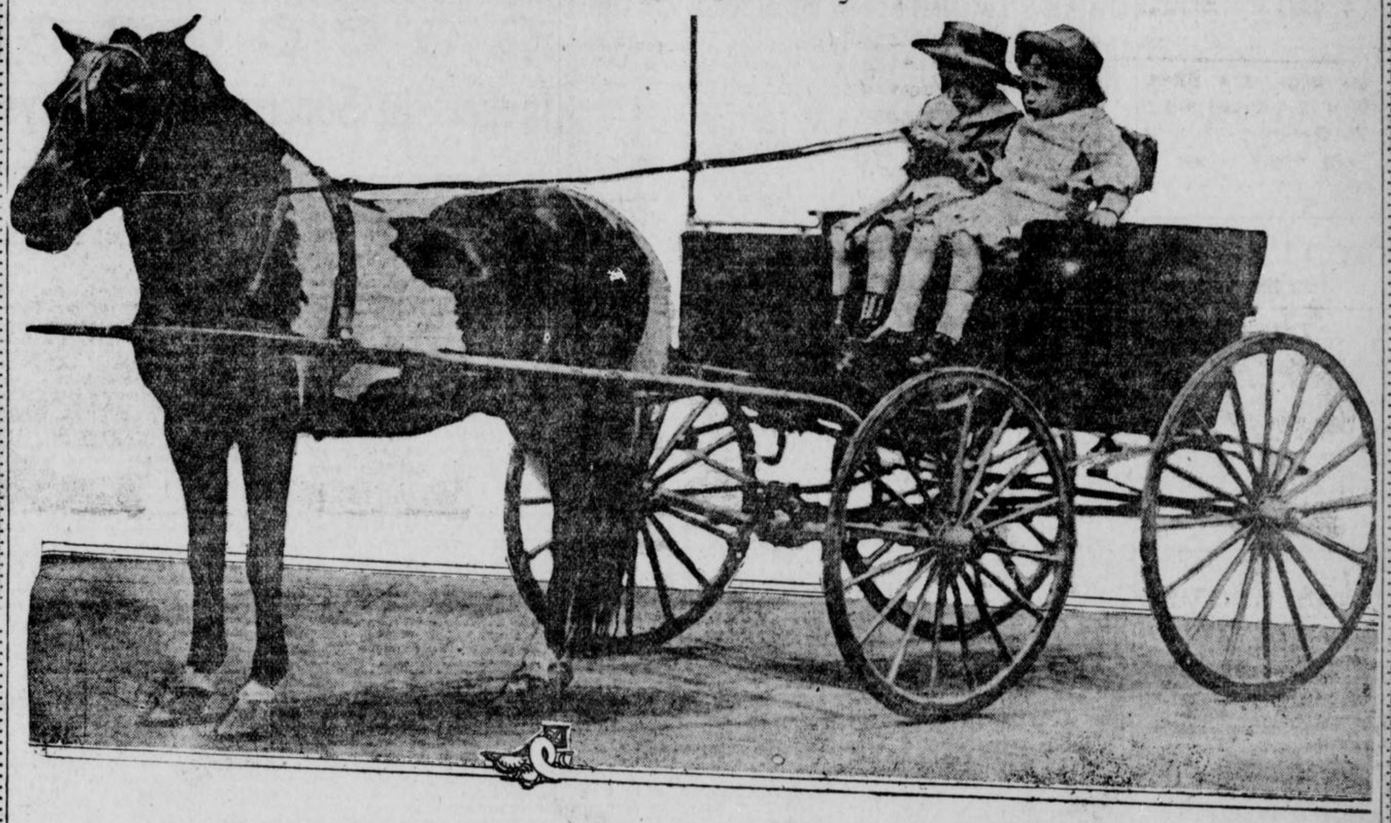

WOULDN'T YOU LIKE TO OWN THIS OUTFIT?

And wouldn't your enjoyment from its use be doubled if your own efforts had earned it for you? Certainly! And this delight is ahead for the winners in this great contest. Why not send your nomination blank to-day, and make an effort to be among the winners?

This Nomination Blank

Starts You With A

Thousand Votes

I nominate, as a candidate in The Hearst's Sunday American and Atlanta Georgian Pony Outfit Contest:

Name .....

Address .....

.....

Nominated by .....

Address .....

GOOD FOR 1,000 VOTES

Only one nomination blank can be voted for any contestant.

Subscription blanks and printed instructions for the use of contestants are now ready. Sent anywhere on request.

To-day's Vote Coupons appear on Page Two of this newspaper---Ask your friends to save the Vote Coupons for you. They will be found in **The Georgian** ***every week day and in every issue of*** **Hearst's Sunday American.**

Address all inquiries, nomination blanks, vote coupons, etc., to

PONY CONTEST EDITOR

Hearst's Sunday American and Atlanta Georgian

20 East Alabama St. ATLANTA, GA.

PREP LEAGUERS WILL CLASH AT MARIST TO-DAY

THE annual Atlanta Prep Athletic meet will be held Friday afternoon at Marist field. Only three schools are entered in this event, but the athletics that are entered are all well trained and some lively events will be seen. Everything about the field is in readiness. An eight-lap track has been laid off and a hundred yard straight-away. The lanes are all laid for the dashes and hurdles have been procured also.

The hundred-yard dash promises to be the real thriller of the meet as never before in a local contest have there been so many evenly matched men entered in this event. There are Allen, and Lewis, of Marist; Sifford of G. M. A.; Bedell and Parks, of Tech High. Every one of these lads have made the century in less than 11 seconds and Allen has a record of 10:3-5 seconds. Owing to this mark the odds are slightly in favor of Allen, but if he does win it will be by a scant few inches.

There will be plenty of competition in every event with the possible exception of the hammer throw. Fowler, of Marist, seems to be in a class by himself in this event. He has thrown the iron ball over 100 feet in practice, which is better than any other man in the league can do.

The entries are all in and Joe Bean, who is staging the meet, has anounced that nearly fifty athletes will compete. Many of them will start in two, three, and even four events. Bill Bedell, of Tech High looks good for the highest individual point winner. He has all kinds of grit and endurance, and in the meet between Tech High and Boys High he won three firsts and a second place which made his total 17 points.

Charlie Allen, of Marist, is the boy that will no doubt give Bedell the most trouble.

The meet will start at 2:30 p. m.

Prep League News and Notes.

The decision of the Boys High athletes not to enter the Prep meet Friday throws them out of high school circles for the rest of the season. Since they have taken the matter into their own hands and decided not to represent their school they will be regarded as an independent team and will have to appear as such in the rest of their meets this season.

* * *

A new Prep record for the hammer throw will very likely be hung up in the meet Friday by Fowler, of Marist. Fowler has had little trouble hurling the 12-pound hammer 100 feet in practice.

* * *

A tennis tournament is being arranged between the winners of the Boys High contests and the winners of the tournament now being held at East Lake by the students of Peacock.

* * *

The tournament will be held on the courts at East Lake some time the latter part of this month and should prove an interesting match as both schools are well represented in this line of sport.

* * *

The officials have announced that the track meet at Marist Friday will start at 2 p. m. This seems pretty late to start such an affair as the meet will probably run about four hours. The meet between Tech and Boys High schools started at 1:30 and was not over until 6 o'clock.

* * *

Charlie Allen, of Marist, is leading the Prep League batters with .467. Armistead and Spurlock, of Boys' High, are close on his heels. Parks, of Tech High, is fourth, and Bedell, of Tech High, is fifth.

* * *

Sifford and Babb will probably be G. M. A.'s two biggest point-winners in the meet Friday. Sifford made a lot of points in the field day exercises at G. M. A. March 31. Brown and Solano are two other pretty good athletes, especially in the sprints.

* * *

Callahan, of Marist, threw just ten balls in the first innings of the game with Boys High Wednesday and fanned the first three men to face him. He struck out two more in the second.

* * *

If the following quartet can keep up the good work shown in the Boys High-Marist game Wednesday they may be assured of a place on the all-prep team this year. They are Allen, of Marist, third base; Spurlock, of Boys High, short; Armistead, of Boys High, catcher, and Fox, of Boys High, pitcher.

* * *

Following is the standing of the local Prep League teams:

Teams	Won	Lost	P.C.
Boys High	5	0	1.000
Tech High	4	2	.667
Marist	3	3	.500
Peacock	1	4	.200
G. M. A.	1	5	.167

GEORGIAN SPORTS COVERED by EXPERTS

SILK HAT HARRY'S DIVORCE SUIT ::: A Note, Then a Goat, Then an Out ::: Copyright, 1913, International News Service. ::: By Tad

GUNBOAT SMITH AND WILLARD IN NEXT COAST GO

By W. W. Naughton

SAN FRANCISCO, May 8.—Gunboat Smith once again is with us, and interest in the next heat of the great white hope free-for-all will increase by leaps and bounds.

Smith is to meet Elongated Jess Willard of Kansas at Coffroth's Eighth Street Arena on Saturday afternoon, May 17, and when these two have settled their differences the search for the best pugilistic pale face on earth will be almost over.

It will only be necessary for the winner to hook up with Luther McCarty and we will have a champion whose right there will be none to dispute—at least for a while.

Bluejacket vs. Cowboy.

The semi-final in the race—for that's what the coming bout may be called—will be between an ex-bluejacket and a cowboy. The fact that a man from off the bounding blue and a man from the cattle plains have battled their way to the front rank of the world's fighters shows conclusively that champions are not always the products of congested cities. The old argument used to be that the best men were to be found where there were the most men to pick from, but it certainly does not hold in pugilism.

A glance at the array of white hopes who have tried and failed during the past year shows that championship candidates are drawn from widely separated lands and from all walks of life. So far as the prize ring is concerned, we have had George Rodel, the South African Boer, and Bombardier Wells, the British artilleryman, who was seized with the ambition to shine as a ringman while on service in far India.

McKay Left Police Force.

Then there was Fred McKay, the Winnipeg policeman, who was attacked with the Queensberry bug while patrolling his beat in his home town in Canada. Al Paizer, another blasted hope, came from the farm lands back in Iowa. It was not different in the old years, however. The lure of the game drew Joe Choynski from the candy kitchen and Jim Corbett from the bank. Fitzsimmons rolled up his apron and dropped his sledge when he heard the call of the padded mitt, and Jeffries deserted the boiler foundry.

Nor must we forget Tom Sharkey, "the pride of the navy," who used to say in the matter of punishment or suffering, fighting was child's play compared to walking the deck barefooted on a hot day in the Red Sea.

Paul Dickey, Famous End, Here Next Week

Former Michigan Football Hero in Vaudeville Sketch at Forsyth Theater.

Paul Dickey, who played star end on the University of Michigan eleven in '07 and '08, and who led in all track events and field exercises while at college, is now in vaudeville and will appear at the Forsyth as the star feature, with his own company the week of May 12.

Paul Dickey was a wonder in his time. He was selected by every expert who picked an All Western or All American eleven. He led the ends, and even at that had some of the greatest stars of the other teams to contend with. His work on the track was wonderful and some of his records still stand.

His sketch in vaudeville is called "The Come Back." It deals with college life, and football figures most prominently. It is a sketch that the sport-loving theatergoers will doubly appreciate.

During his visit in Atlanta, Dickey will be entertained by the Michigan alumni who live here, and his "Frat" mates are also preparing to see that he does not forget his week in Atlanta.

BOXING News of the Ring Game

Abe Attell has released John Reisfer as his manager and has placed himself under the management of Danny Morgan. Abe and Morgan agreed on terms terday, according to a report from New York.

* * *

Before Morgan left Los Angeles he asked Tom McCarey, the fight promoter, to use Attell in a bout at Vernon, Cal., and McCarey said he might put the ex-champion on against Johnny Dundee.

* * *

Billy Gibson wanted Joe Rivers and Jack Britton for the star bout at the reopening of the Madison Square Garden, but Joe Levy, Rivers' manager, could not see it. Danny Morgan agreed to let Britton step on the scales at 133 ringside, too.

* * *

Had the match been made Rivers would have received 27 1-2 per cent and Britton 22 1-2 per cent of the gate. Rivers is one of the many stars who are steering clear of Britton these days.

* * *

Frank Moran, who fought Luther McCarty recently with a broken hand, will not be able to don the gloves for at least three weeks, on account of the injury. His manager was offered a bout with Jim Flynn at the Atlas A. A. of Boston, on May 20, but was compelled to pass it up.

* * *

Having lost close to $2,000 on the Luther McCarty-Moran battle because they guaranteed McCarty $5,000, Jess and Eddie McMahon, managers of the St. Nicholas A. C., yesterday made the announcement that under no circumstances will they give another fighter a guarantee in the future, even if he is a champion.

* * *

Johnny Griffith, of Akron, and Pal Moore, of Philadelphia, will meet for 12 rounds at Akron, May 12. Bernie Strapp is staging the show.

Tech and Georgia Teams Ready for "Play Ball!"

Jackets in Superb Shape, Says Coach Heisman

BATTING ORDER.

GEORGIA.	TECH.
Ginn, lf.	Wooten, cf.
Harrison, 2b.	Moore, 3b.
McWhorter, cf.	Pitts, rf.
Hutcheson, c.	F. Montague, 2b.
Bowden, 1b.	Pound, lf.
Holden, 3b.	Amason, 1b.
Erwin, rf.	Donaldson, ss.
Corley, p.	Attridge, c.
Clements, ss.	Eubanks, p.

By J. W. Heisman

ATHENS, GA., May 9.—The Tech team arrived here after a rather tiresome ride of several hours duration. This morning I am letting them walk about town a little to get their land legs again, but immediately after lunch they will be sent to their rooms for a nap, so as to make sure they will be feeling well and perfectly rested by the time the game is called, which will be at 4 o'clock.

Many, many times have I been to Athens with both football and baseball teams, but never have I seen the old town so stirred up over anything as it seems to be to-day over these two games of ball with Tech. The Red and Black team has had a most fortunate season from start to date, and it is but natural that all their friends should not only be wrought up to fever heat with enthusiasm over their fine showing, but also that they should feel the keenest interest over the outcome of the four games to be played with the Yellow Jackets. The loss of a couple of games to the Atlantans would leave, they fear, a rather black mark on their bright and shining season's record, while the winning of the series would mean not alone that this splendid record had been maintained to the last, but the victory would be sweeter than any other achieved by their team all year simply because it came over their dearest rivals.

Town Filled With Visitors.

It looks like most every town, city and hamlet in the State of Georgia has sent at least one representative up here to see these two games. Never have I seen so many out-of-town visitors here before, and never have I seen so much of colors. Naturally, the Red and Black tinges prevail heavily, but here and there we spot a bit of Gold and White, which tells us that we are not entirely friendless even in the very stronghold of the enemy.

Yells? Yes, we have heard them galore ever since we landed, and the Georgia band as well. By the way, this band is no slouch: it plays real stuff, and plays it well—especially a refrain entitled "Glory, Glory to old Georgia," of which it seems strangely fond,—about as much so as one other band I know of when it comes to a composition which narrates the autobiography of a certain "Rambling Wreck."

Yes, all is excitement here, and nerves are keyed up to the highest tension. It appears that Sanford Field has never before been called upon to house the crowds that will storm it this afternoon and to-morrow. And one week from to-day will witness a repetition of these scenes at Grant Park in Atlanta, I haven't a doubt, regardless of how the games come out over here.

Georgia Men Confident.

Of the Georgia team's condition I know nothing. Their friends and supporters appear confident in the extreme; from which it must be inferred that the team is in apple-pie order. That they can play great ball on their own field they have demonstrated again and again this season, and for my part I have no doubt they will again to-day.

I am expecting to see a great college baseball team in the defenders of the Red and Black, and one that will be well worth winning from, yet not too great a catastrophe to lose to.

Tech has everything to win in these games, and little enough to lose aside from one of those "it might have been" feelings after the game. To lose to such a team as Georgia it will be no more nor less than every team that has visited Athens this year has done, while to win would be to be raised to a pinnacle of joy and glory as great as Georgia herself enjoys.

As for the Tech team, all I can say is that it is in superb shape. There have been better teams at Tech, but worse teams than this have defeated Georgia, and in Athens, too. The boys are playing better ball just now than they have at any previous time this season, and if they happen to hit their top stride this afternoon they will make the sledding hard for even so good an aggregation as Georgia has. Some of the games Tech has played this year would have pushed most any college team in the country—notably the Clemson and Sewanee games, and those won from Mercer and Auburn.

Heisman Has Hope.

It is true Georgia has the dope all in her favor, and also has the advantage of playing the first two games on her home grounds, which is always rated a distinct advantage. However, I recall that Tech teams of the past have had a way of playing the very best ball they knew how to play when they went right over on the Georgia campus to perform; and I know of no reason why these Tech boys shouldn't do that same thing over again.

Yes, it needs to be admitted that in Corley and Morris Georgia has two wonderfully clever pitchers, and the biggest question, in my opinion, is whether the Tech batters can do anything with these flingers. If they do no more to them than other Southern teams have done, Georgia will have things all her own way.

The other "facer" that Tech has to look in the eye is the extent of the damage that the Georgia "cover-rippers" will do to Tech's twirlers. That is a hard one, for it must be granted that Georgia has mauled many and many a good pitcher all over the lot this spring,—pitchers who were, in all probability, quite as good as the best that Tech can put forward. No doubt Georgia will hit "some," and maybe some more. Still, I am not without hopes; they haven't done it yet, anyway.

They will be great games, I am satisfied, no matter if Georgia does win. And there will be great crowds, and terrific excitement and noise, and all that goes with the biggest matches of the year.

Colleges on Good Terms.

I just want to add that I am very, very thankful that the two colleges are at last on the very best of terms and that there is absolutely no chance for a flare out of flame or any other kind of break-out such as used to characterize encounters between the rival teams. There will be good order and tip-top sportsmanship all around, I know; and that is the best of any college game.

Heisman on Job For Hearst Papers

J. W. Heisman, the famous Tech coach will cover the Tech-Georgia games in Athens for The Georgian and Hearst's Sunday American. He will describe each game completely and his comments will be the very best obtainable. He will follow each and every play closely and his expert opinion on them will be of great interest. Mr. Heisman writes a breezy story, yet he never gets away from facts. He will have another interesting story in to-morrow's Georgian, and the story of Saturday's game in The Sunday American should be a classic.

NO CAUSE FOR PROTEST.

NEW YORK, May 9.—The New York Nationals had no undue advantage over the Philadelphia club in the games played at the Polo grounds late in April by reason of the fact that there was a hole scooped out of the diamond back of the pitchers' box. This is the finding of President Thomas J. Lynch of the National league, on the protest of the Philadelphia club. He orders that the result of the games shall stand as played.

BETTS GOES TO REDS.

CINCINNATI, May 9.—Fred Betts, a Cincinnati ball player, who pitched for the Cardinals several years ago, to-day signed a contract to play with the Reds and left to join the team. Betts quit professional ball of his own accord to become a typewriter salesman.

OLLIE KIRK vs. EDDIE MOY.

NEW YORK, May 9.—Eddie Moy, the Allentown, Pa. featherweight, who gained a good reputation in Pennsylvania will meet Ollie Kirk, of St. Louis, here to-morrow in a ten-round bout.

INDIANS PURCHASE WORKS.

INDIANAPOLIS, IND., May 9.—Pitcher Ralph Works, of the Cincinnati club, of the National League, was purchased to-day by the Indianapolis club, of the American Association. The price was not announced.

KING RECEIVES PLAYERS.

LONDON, May 9.—Following the precedent established when he received the English polo team before its departure to America in 1911, King George received this year's team at Buckingham Palace.

Jones and Barrett Are Stars in Shoot

Former Captures High Average Prize in Georgia State Championship. Barrett Wins State Title.

AMERICUS, GA., May 9.—Henry Jones, of Macon, Ga., won the high average championship in the two-days' contest of the Georgia State Gun Club shoot here this afternoon. Jones secured 365 targets out of a possible 400. He was awarded the silver trophy for highest average.

Jones also tied with James Barrett, of Augusta, for the Georgia State championship, each breaking 98 targets out of a possible 100.

In the shoot-off Barrett won on 20 straights. Jones also won the long-run medal of the tournament by scoring 145 straights.

Homer Clark, of Allendale, Ill., won the silver trophy in the professional class, scoring 389 birds out of a possible 400. He also won the double professional championship in scoring 48 out of 50 targets.

J. K. Warren, of Birmingham, won the double target amateur championship of the South after tying with Eubanks, of Atlanta, on 44 out of 50 doubles.

All of the 45 gunners in yesterday's tourney are pleased with the great success of this the third annual State shoot in Americus of the Georgia Gun Club.

TO HOLD 200-MILE RACE.

GALVESTON, TEXAS, May 9.—A 200-mile automobile race on Galveston beach, for which a prize of $5,000 will be hung up, is to be the feature event of the 1913 Cotton Carnival meet, according to plans laid to-day. The meet will cover three days in all, the dates being set on July 28, 29 and 30. It is planned to offer prizes aggregating $14,000 for the meet.

WEIKINGER BEATS WIRTH.

DEFIANCE, OHIO, May 9.—Henry Wirth, the clever Chicago light weight wrestler, lost to Edward Weikinger, the local champion, last night in two straight falls.

RUSSELL GOES TO ALLENTOWN.

ALLENTOWN, PA., May 9.—Lefty Russell, the famous southpaw for whom Connie Mack paid $12,000, has been turned over to the Allentown Tristate Club by Manager Jack Dunn, of the Baltimore Club. Russell will cover the initial sack for the Allentown team.

2 GOOD BOUTS FOR LOCAL FANS HERE IN JUNE

ATLANTA boxing fans will be furnished the opportunity of witnessing two corking bouts next month at the Auditorium-Armory. The first wil be held on June 9 and will bring together Jim Flynn and Jim Savage. The next show will follow on June 17 and will be between Leach Cross, or Freddie Welsh, and Matty Baldwin.

The Flynn-Savage match has already been closed and it is likely that the other will be all O K'd within the next few days. Baldwin has already accepted, while both Cross and Welsh are anxious to exhibit their wares here.

Flynn should be a tremendous card in Atlanta. He was beating Jack Johnson to a frazzle until he was disqualified on a technicality. And Savage is a good attraction here as he decisively defeated Al Kubiak a couple of weeks after the latter had whipped Carl Morris in a local ring.

CITY LEAGUE TO MEET.

The City League will hold its final meeting to-night at the College Co-Op store, preparatory to the opening of the season Saturday.

MONEY

LOANED TO SALARIED MEN AT LAWFUL RATES

ON PROMISSORY NOTES

Without Endorsement
Without Collateral Security
Without Real Estate Security

NATIONAL DISCOUNT CO.

1211-12 Fourth National Bank Bldg.

The Cue to Comfort

Is in the wearing of shirts made of the rihgt materials---shirts tailored to fit properly---and shirts of the correct weight---

Here are some of the fabrics from which our great shirt stock is composed---

All Silk---Silk and Linen---Linen and Madras---Soisette---Crepe---Oxfords and Percale---

Come in and let us acquaint you with these different fabrics---textures and weaves---

Our stock is immense and range in prices according to materials from---

One to Six-Fifty

Parks-Chambers-Hardwick COMPANY

37-39 Peachtree Atlanta, Ga.

Constipation Needn't Worry Old People

Hot Springs, Arkansas, Furnishes Hot Springs Liver Buttons, a Remedy that has Proved a Boon to all who are Bothered with Sluggish Liver and Inactive Bowels.

Great discoveries are expected from the world's greatest sanitarium which always has attracted the foremost medical minds of the country.

But in offering through the retail druggists of the country the newest formula for constipation, Hot Springs, Arkansas, has outdone all previous efforts.

Don't take chances any longer with calomel or harsh, violent cathartics of any kind.

If your liver bothers you or you have constipation the best remedy you can take is HOT SPRINGS LIVER BUTTONS. Take one tonight; you'll know to-morrow that at last you've found a perfect, blissful laxative.

Take one every night if you want to drive away that blue feeling, banish pimples and sallow skin and be free from bad breath, coated tongue and headache, 25 cents everywhere.

For sample write Hot Springs Chemical Co., Hot Springs, Ark.

Mitchell

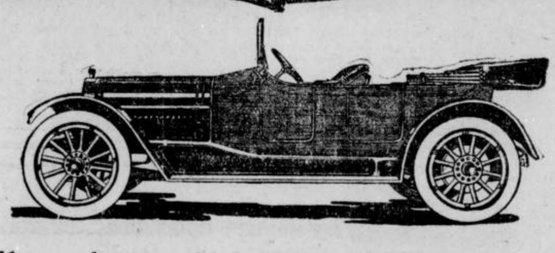

"The American-Built French Car"

YOUR reasons for buying a 1913 Mitchell can be concentrated in one sentence: it proves itself the most reliable, powerful, complete and beautiful car in the moderate price class.

All Mitchell 1913 cars have left drive and center control; Bosch ignition; Rayfield carburetor; Firestone demountable rims; rain-vision windshield; Jones speedometer; silk mohair op with dust cover; Turkish upholstered cushions; Timken front axle bearings; gauges on the dash show air pressure and oil pressure: gauge in the gasoline ank showing the amount of gasoline it contains; and a portable electric lamp which illuminates the instruments on the dash.

All with T-Head motor, electric self-starter, electric lighting system, and 36-inch wheels.

	Motor.	Wheel Base.	Prices F. O. B. Racine.
7-passenger Six	60 H. P., 4¼x7 in.	2 or 5-passenger Six	50 H. P., 4 x6 in.
2 or 5-passenger Four	40 H. P., 4¼x7 in.	144-in	$2,500
132-in.	1,850	120-in.	1,500

Mitchell-Lewis Motor Company. Racine, Wis.

Factory Branch Mitchell Motor Co. of Atlanta, 316-318 Peachtree St.

LOCAL GOLFERS PLAY WELL AT BIRMINGHAM

By W. R. Tichenor.

BIRMINGHAM, ALA., May 9.—George C. Oliver, of Birmingham, won the low medal score in the qualifying round of the invitation tournament held over the course of the Birmingham Country Club.

In the first round Oliver and F. C. Stahlman, of Nashville, tied with seventy-fours. In the play off in the afternoon Oliver again did seventy-four, beating Stahlman by four strokes.

Smith Cullum, of Birmingham, had a fine chance to win the low score prize, as he was on the eighteenth green within ten feet of the cup with two putts for a seventy-three. He was short on his first, was over with his second and then missed an easy one, which would have put him in the tie.

Captain E. T. Winston led the Atlanta golfers with a seventy-seven. He was fifty. Lowry Arnold did a seventy-nine and yours truly did an eighty, which puts three Atlanta players in the first flight.

F. G. Byrd and G. W. Adair did eighty-four and qualified in the second flight. D. Brown and C. J. Holditch qualified in the third flight and are drawn against each other for the first match Friday morning.

Walton Griffith also qualified in the third flight, as did C. E. Corwin, R. P. Jones and T. B. Paine qualified in the fourth flight. Dr. Frank Holland found lots of trouble on his round and qualified in the fifth flight.

Players from New Orleans, Chattanooga, Nashville, Montgomery and Atlanta are in attendance. The course is in good shape and many low scores are likely to be made in the matches to be played.

AUBURN DOWNS CLEMSON IN FIRST GAME; SCORE 9 TO 3

AUBURN, ALA., May 9.—With Davis on the mound twirling sensational ball, Auburn won the first game of the series from Clemson here by a score of 9 to 3.

Ezell, Clemson's premier pitcher, started with a rush, pitching no-run, no-hit ball until the fifth inning, striking out ten out of the first seventeen men before him. He weakened in the sixth and the Auburn team scored three runs by bunching a single and two two-base hits with an error.

With the score tied in the sixth inning Auburn went ahead in the seventh, scoring two runs on a hit and a wild throw to second.

In order to cinch the game in the eighth Harris singled, Davenport followed with an infield hit, but Harris was thrown out overrunning third. Locke was safe on a muff by Corator, and Davenport scored on Williams' two-bagger; Graydon hit safely, scoring Locke and Williams, and scored a ninth run later on Louiselle's drive on second.

OTTO JORDAN MAKES A BIG HIT WITH VALDOSTA FANS

VALDOSTA, GA., May 9.—Otto Jordan made good here with a vengeance Thursday. Valdosta fans never saw such pepper as the locals displayed, with the old Atlanta second baseman cavorting around the keystone sack. Otto played an errorless game, got two hits, stole a base and scored a run.

Heretofore the locals have been indifferent, but Otto swears that he will "can" the first man he thinks is loafing.

Ferris, the new first baseman brought here by Jordan, looks good. Valdosta business men will back the new manager to the limit, and if players of championship caliber are available the money is here to purchase them.

THURSDAY'S GAME.

The Box Score.

Atlanta.	ab.	r.	h.	po.	a.	e.
Long, lf	4	2	2	3	0	0
Agler, 1b	1	0	1	7	0	0
Alperman, 2b	4	0	1	1	2	0
Welchonce, cf	4	1	2	1	0	0
Smith, 3b	4	2	2	1	1	0
Bisland, ss	5	0	1	2	1	0
Rohe, rf	5	1	0	4	0	0
Dunn, c	3	0	1	8	1	1
Price, p	4	1	1	0	1	1
Totals	34	7	11	27	6	2

Montgomery.	ab.	h.	r.	po.	a.	e.
Breen, cf	3	0	0	2	1	0
Wares, 2b	4	1	1	0	3	1
Jantzen, lf	4	0	0	1	1	0
Elwert, 3b	3	1	1	1	5	1
Sloan, rf	5	0	3	2	0	0
Kutina, 1b	4	1	1	11	1	0
Spratt, ss	4	0	0	3	4	0
Gribbens, c	3	0	1	7	1	0
Snyder, p	3	0	0	0	5	0
Totals	33	3	7	27	21	2

Score by innings:

Atlanta	010	005	010—7
Montgomery	011	000	100—3

Summary—Home runs — Smith, Long. Three-base hit—Wares. Two-base hit—Gribbens. Sacrifice hits—Agler, Welchonce, Dunn, Wares. Stolen bases—Long, Wares. Struck out—By Price, 6; by Snyder, 2. Bases on balls—By Price, 4; by Snyder, 5. Hit by pitched ball—Jantzen, Alperman. Left on bases—Atlanta, 9; Montgomery, 11. Time, 1:55. Umpires—Wright and Breitenstein.

ECZEMA

And all ailments of the skin, such as tetter, ringworm, ground itch and erysipelas are instantly relieved and permanently cured to stay cured by

TETTERINE

Don't suffer when you can relieve yourself so easily. Read what Mrs. A. B. King, St. Louis, says:

Have been treated by specialist for eczema without success. After using Tetterine a few weeks I am at last cured.

50c at druggists, or by mail.

SHUPTRINE CO., SAVANNAH, GA.

BIG G Cures in 1 to 5 days unnatural discharges. Contains no poison and may be used full strength absolutely without fear. Guaranteed not to stricture. Prevents contagion.

WHY NOT CURE YOURSELF?

At Druggists, or we ship express prepaid upon receipt of $1. Full particulars mailed on request.

THE EVANS CHEMICAL CO., Cincinnati, O.

GEORGIAN SPORTS COVERED by EXPERTS

Oh, It's Great to Be Married! :: :: By George McManus

Copyright, 1913, International News Service.

BUCK WEAVER WILL OPPOSE BILLS TO-DAY

By Joe Agler.

Crackers' First Baseman.

MONTGOMERY, ALA., May 9.—The Crackers finally broke their losing streak yesterday and now hope to win a number of successive games. The boys played great ball yesterday and showed more dash and vim than they displayed in their last four games put together. The final score was: Crackers, 7; Billikens, 3.

Long and Smthi divided the honors of the day, although Gilbert Price twirled good ball. The former pair pounded out home runs and helped pile up runs to our credit.

I look for Bill Smith to send "Buck" Weaver to the slab this afternoon, with Graham catching. The latter has had a long rest and should show some of his old stuff. Manager Dobbs is in a hard way for pitchers and is trying to secure Becker from us. He could use him now, as he has no portside pitcher on his staff. Dobbs said this morning that he did not know whom he would use against us this afternoon.

"Big Bill" Chappelle joined us yesterday and looks fit and ready to go in and win ball games for the Crackers. We also expect Harry Bailey to be with us soon. His ankle is coming around fast now, and he should be in the game any day now.

The Billikens are without their star pitcher, E. Brown. He is on the sick list, and it looks as if it will be some time before he will be able to don a uniform. Snyder, who twirled against us yesterday, is but a youngster and needs more experience.

GOTCH AND ZBYSZKO MAY MEET ON MAT IN GOTHAM

NEW YORK, May 9.—Plans were laid here to-day for the Frank Gotch-Stanislaus Zbyszko championship wrestling match here, and the syndicate that is back of the proposed plan is almost certain to land the clash. It became known here that Gotch has practically given his consent to such a meeting, and Manager Herman, who guides the affairs of the Pole, is only too anxious to accept. A purse of $25,000 has been offered for the battle.

CAZEAU AND LE MARIN WIN NEW YORK WRESTLING BOUT

NEW YORK, May 9.—George Lurich, the Russian heavyweight wrestler, lost two out of three falls to Raymond Cazeau here last night. In the other match Constant LeMarin, of France, threw Paul Samson, of Germany.

WORKS GOES TO HOOSIERS.

INDIANAPOLIS, IND., May 9.—Pitcher Ralph Works, of the Cincinnati Nationals, was purchased to-day by Indianapolis. The deal was made with Garry Herrmann at Cincinnati over the telephone. The purchase price was not announced.

SUSPENDED FOR PROFANITY.

CHICAGO, May 8.—Player Bill Lewis, of Milwaukee, was to-day suspended for three days by President Chivington, of the American Association. Lewis' suspension was for using profane language on the ball field and disputing with the umpires.

BASEBALL SUMMARY

SOUTHERN LEAGUE.

Games Friday.

Atlanta at Montgomery.
Nashville at New Orleans.
Birmingham at Memphis.
Chattanooga at Mobile.

Standing of the Clubs.

	W.	L.	P.C.		W.	L.	P.C.
Mobile	22	6	.786	B'ham.	9	13	.409
Atlanta	15	11	.577	Mont.	10	15	.400
N'ville.	13	12	.520	Chatt.	10	15	.400
M'phis	12	13	.480	N. Or.	9	15	.376

Thursday's Results.

Atlanta 7, Montgomery 3.
Nashville 6, New Orleans 5.
Memphis 6, Birmingham 2.
Mobile 4, Chattanooga 3.

AMERICAN LEAGUE.

Games Friday.

Washington at Chicago.
Philadelphia at St. Louis.
New York at Detroit.
Boston at Cleveland.

Standing of the Clubs.

	W.	L.	P.C.		W.	L.	P.C.
Phila.	15	3	.833	S. Louis	9	14	.391
C'land.	15	6	.714	Boston	7	13	.350
W'gton	12	5	.706	Detroit	7	15	.318
Ch'go.	14	10	.583	N. York	3	16	.158

Thursday's Results.

Chicago 10, Washington 5.
Philadelphia 6, St. Louis 3.
Detroit 3, New York 1.
Cleveland 3, Boston 2.

NATIONAL LEAGUE.

Games Friday.

Pittsburg at Boston.
Chicago at Brooklyn.
Cincinnati at New York.
St. Louis at Philadelphia.

Standing of the Clubs.

	W.	L.	P.C.		W.	L.	P.C.
Phila.	10	6	.625	N. York	10	9	.526
Ch'go.	14	9	.609	P'burg.	10	12	.455
B'klyn.	12	8	.600	Boston	7	12	.368
S Louis	13	9	.591	C'nati.	5	16	.238

Thursday's Results.

Cincinnati 4, New York 0.
Boston 6, Pittsburg 1.
St. Louis 5, Philadelphia 4.
Brooklyn 2, Chicago 1.

SOUTH ATLANTIC LEAGUE.

Games Friday.

Charleston at Jacksonville.
Albany at Macon.
Columbus at Savannah.

Standing of the Clubs.

	W.	L.	P.C.		W.	L.	P.C.
Sav'nah	13	5	.722	Chas'ton	9	10	.474
J'ville.	11	8	.579	Macon	6	12	.333
C'bus.	10	8	.556	Albany	6	12	.333

Thursday's Results.

Columbus 7, Savannah 2.
Charleston 8, Jacksonville 0.
Macon 6, Albany 6.

EMPIRE STATE LEAGUE.

Games Friday.

Waycross at Americus.
Thomasville at Brunswick.
Cordele at Valdosta.

Standing of the Clubs.

	W.	L.	P.C.		W.	L.	P.C.
T'ville.	4	3	.571	B'wick.	4	3	.571
Cordele	4	3	.571	Valdosta	3	4	.429
W'cross	4	3	.571	Am'cus.	2	5	.286

Thursday's Results.

Brunswick 6, Thomasville 0.
Valdosta 9, Cordele 8.
Waycross 6, Americus 4.

GEORGIA-ALABAMA LEAGUE.

Games Friday.

Newnan at Opelika.
Talladega at LaGrange.
Gadsden at Anniston.

	W.	L.	P.C.		W.	L.	P.C.
Gadsden	4	0	1.000	Opelika	1	3	.250
T'ladega	4	0	1.000	Anniston	0	4	.000
Newnan	3	1	.750	LGrange	0	4	.000

Thursday's Results.

Talladega 4, LaGrange 1.
Gadsden 12, Anniston 4.
Opelika 9, Newnan 7.

College Games Friday.

Georgia vs. Tech, in Athens.
Gordon vs. G. M. C., in Barnesville.
Clemson vs. Auburn, in Auburn.
Washington and Lee vs. N. C. A. & M., in Raleigh.
Columbia vs. Cornell, in New York.
Tennessee vs. Chattanooga, in Knoxville.
Mississippi vs. Ouachita, in Arkadelphia.
Alabama vs. Kentucky State, in Tuscaloosa.
Catholic vs. Fordham, in New York.

OTHER RESULTS THURSDAY.

International League.

Newark 1, Toronto 6.
Jersey City 7, Buffiao 0.
Rochester 16, Baltimore 5.
Montreal 3, Providence 1.

Carolina League.

Greensboro 4, Asheville 6.
Winston 10, Raleigh 3.
Charlotte 1, Durham 2.

Appalachian League.

Knoxville 4, Middlesboro 4.
Bristol 7, Johnson City 3.

CHRISTY MATHEWSON'S BIG LEAGUE GOSSIP

NEW YORK, May 9.—Things have not changed greatly in the American League this week, except that the Washington club is holding up with a persistence that makes it look like a strong contender for the flag. Johnson is pitching wonderful ball, the best of his career. The Athletics and Red Sox are alarmed.

"I thought he was good last year," an American League player told me the other day in discussing Johnson, "but I never saw anything like the way he is traveling this season. He has gone forty-two innings without being scored on, and the chances are he will go forty-two more. He has everything in the world, and his fast ball has the speed of a bullet and the worst jump or the best I ever looked at. It depends upon the point of view whether it is the best or worst. It looked like the worst to me, because I was batting against him. He has been calling what he intends to throw against opposing batters. He did this repeatedly in the series with the Yankees.

"'Look out,' he would say. 'Here comes a fast one.'

"Then he would shoot up the ball with the old jump on it. And the batter missed it just as widely as if he had no notion of the prescription. That is going some when the pitcher can tip the batter off to his stuff and get away with it.

* * *

"THE Washington team is full of dash and ginger, and is playing fast ball. They will give the Athletics a great fight, but I do not expect to see the Senators hold the pace they are setting now."

That is the opinion of a veteran American Leaguer, who did not want his name mentioned.

After pitching in Philadelphia on Saturday and losing because Cravath, who is hitting very hard this season, pumped a home run into the bleachers, I returned to New York on Sunday and met "Eddie" Collins, the second baseman of the Athletics, with whom I have been acquainted for some time.

"How does the race look in the American League?" I asked him, "talking shop" as usual.

"The Washington club is the one we've got to beat, and I think we can do it," he said. "They are carrying lots of 'pep' now, but the supply won't last through the season. The boys are bound to slow down. If anything should happen to Johnson, they are gone, because he is carrying the club. Besides Johnson, Hughes is the only other pitcher we have had a look at so far. Groom seems to be traveling along pretty well, judging from the scores against other clubs. Cashion is too wild right now to be of much value. The rest of the team looks good, with every man playing at his best at present. Let them hit a little slump, however, and it is going to take a lot of the pepper out of them."

* * *

"HOW about the Athletics?"

"We're in pretty fair shape. Our pitching department caused the most ante-season fretting. Plank is going fine, and Bender seems to be rounding into form now. Coombs is the member of the veteran trio who is to the bad. He is laid up in bed in Philadelphia with a high fever, and I don't know what is the matter with him. He has some kind of fever, and his temperature has been up around 104 for several days. John has never been right since that time he hurt himself in the world's series with the Giants. His health has been bad, and during that rainy spell when we were in Washington he was taken ill and had to be sent home. It is problematical whether he will be in any kind of shape before the middle of the summer. 'Connie' is worried about him.

"ALL the young pitchers look pretty good, and we are bound to get at least one man from the flock to help out Bender and Plank. Houck has been twirling good ball so far, and the other squabs have the ability, but get nervous when the game becomes tight. They will outgrow this. The club is hitting the ball hard, and playing together well. So far we have not had any injured players outside of Coombs' illness; but let me touch wood, quick."

A good line on the strength of the teams in each league can be drawn when the present intersectional series is completed. That is what always tells on the clubs—the long trips away from home.

(Copyright, 1913, by the McClure Newspaper Syndicate.)

FODDER FOR FANS

Johnson, the Indian pitching recruit of the Reds, looks like one of the best pitching finds in recent years. He's won all of the Reds' five victories.

* * *

Everybody laughed at Charley Ebbetts last winter when he built a baseball plant with a capacity of 35,000. And now Ebbets is laughing at the erstwhile laughers. If the Dodgers keep up their winning streak, Ebbets will have to enlarge his park.

* * *

The Dodgers, by beating the Cubs yesterday, are now within 9 points of second place and 25 points of first place.

* * *

The White Sox jumped all over the Senators' pitchers yesterday and romped home easy winners.

* * *

The lowly Braves bumped the Pirates again yesterday and the Pittsburg fans are wondering just when their pets are going to stop skidding.

* * *

The Athletics' victory over the Browns yesterday made the sixth straight win for the Quakertown athletes.

* * *

Johnnie Evers, the "Keystone King," put up a wierd fielding exhibition yesterday, making three errors, two of which resulted in runs for the Dodgers, enough to give them a victory.

* * *

A great batting rally in the ninth enabled the Cardinals to snatch a 5 to 4 victory from the Phillies.

* * *

The major league baseball season to date has furnished some big surprises. In the National League the Giants and Pirates were doped to fight it out for first place all the way. Instead, they are wallowing around in the second division, and the Cardinals and Dodgers, who were accorded cellar places, are within a few points of first place.

* * *

In the American, the Boston Red Sox were expected to repeat. All the dopesters treated them to a flying start. However, the Boston boys are far down in the second division and the Naps and White Sox, who weren't figured to have a look in, are snugly ensconced in first division places, within hailing distance of the leading Athletics.

* * *

But the season is still young.

CROSS DEFEATS HARRY TENDALL, BUT IS ROBBED

ST. LOUIS, May 9.—Leach Cross, of New York, hero of many ring battles, gave Harry Trendall, St. Louis' best lightweight, a sound beating in the feature battle at the Coliseum last night, only to have Referee Harry Sharpe hand the verdict to the home boy.

The best that even Trendall's own friends looked for was a draw, and the round by round notes taken by experts showed Cross had a good margin.

Trendall left the ring a badly marked up man, both as to his face and body, while Cross went to his dressing room without a scratch.

WHITE AND BRITTON BOUT WANTED BY GOTHAM CLUB

CHICAGO, May 9.—A Charlie White-Jack Britton match now is likely. It would be a certainty but for the fact that the local featherweight is matched to battle Joe Thomas, of New Orleans, in a return go in the latter's city on May 19. Nate Lewis, who guides the pugilistic destinies of White, to-day received a wire from Gil Boag, of the Forty-fifth Avenue Athletic Club in New York, offering him May 20 as the date for a match between White and Britton.

The terms are perfectly satisfactory to Lewis and nothing is more pleasing to him than to land such a battle, but he must go through with the Southern battle. Lewis lost no time in answering Boag, in the hope of securing a later date.

JOHNSON WITHIN THREE INNINGS OF A RECORD

CHICAGO, May 9.—Walter Johnson needs to pitch only three more scoreless innings to excel Jack Coombs' great 1910 record of 46 successive runless rounds. Johnson went to Engel's rescue Monday against Boston and blanked the Red Sox for five stanzas, while his helpmates were able to score two runs and win in the twelfth round.

Johnson has not yielded an earned run this season, although he was scored on his first inning out.

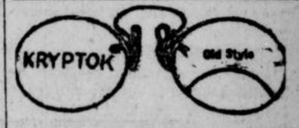

KRYPTOK — INVISIBLE — BIFOCALS

See the opera through a pair of Kryptok Lenses. If made by us they will be correct in grinding, designing and adjustment.

We specialize in making all kinds of glasses from oculists' prescriptions, and make the best, bar none.

Atlanta Optical Co.
142 Peachtree
W. G. POLK AND H. C. MONTGOMERY, Proprietors.
Fine Artificial Eyes in Stock.

DR. JOHN H. BOWEN, Specialist

I treat private diseases of either sex. I give 606 for Specific Blood Poison with great success.

CONSULTATION FREE

Special Attention to Out-of-Town Patients

I am no new man—have 20 years' experience in this specialty. If you want an honest square deal, see me at my office or write me.

Office Hours: 9 to 12 A. M., 2 to 5 P. M.; Sundays 10 to 1

412-13-14 Austell Building, Atlanta, Ga.

Office Phone M. 1453 Res. Phone Ivy 7057-J

John Ruskin 5¢ A Cigar FOR ALL MEN Two Sizes AFTER DINNER - RECESS

FACE the WORLD with LONG HAIR!

Every Woman Can Have Nice, Long Hair

PLAIN TALK

Don't fool yourself by using some preparation which claims to straighten your hair. You have to have kinky hair before you can straighten it. Kinky hair can not be made straight. The EXELENTO QUININE POMADE is the best hair grower ever gotten up. It feeds the scalp and roots of the hair and makes hair grow. It cleans dandruff and stops the falling and breaking of the hair at once. It leaves long, soft, silky hair. Every package is guaranteed. Money back if it does not do what we claim. Price 25c at all drug stores, or by mail on receipt of stamps or coin.

AGENTS wanted everywhere. Write for particulars to-day.

EXELENTO MEDICINE CO.
Atlanta, Ga.

Atlanta, Ga.

Exelento Medicine Co.

Gentlemen: I am so proud of my long hair that I am sending you my picture, just to show you what your Exelento Quinine Pomade has done for my hair. It just made it grow so fast that everybody is surprised.

Before I started using it, my hair was two inches long. Now it is 19 inches long.

Yours, ESTELLE FAIN.

Atlanta, Ga.

Exelento Medicine Co.

Gentlemen: I am sending you my picture to show you what your Exelento Quinine Pomade has done for my hair. Before I started using it my hair was one inch long. Now it is 14 inches long, and I am RIVING of it.

MILLA MAHONE.

THE GEORGIAN'S MAGAZINE PAGE

By the Sweat of His Brow

By BEATRICE FAIRFAX

"WILL you be good enough," asks M. E., "to tell me if it is proper for a girl to kiss a young man who tells her he loves her but can not marry her for some time to come owing to the fact that he is not in a position to support her at the present time, and may never be able to do so?"

If kisses be classed as luxuries or necessities depends solely on the years of the one making the classification. Youth regards them as necessities, and Age knows they are but idle luxuries, meaningless though not unpleasant, and an altogether unsanitary method of expressing an affection that sometimes lasts little longer than the kiss itself.

But, be they luxuries or necessities, they should be classed among the many things which a man should be compelled to earn by the sweat of his brow. Unless he can earn a living, and by the sweat of his brow provide bread, he is not entitled to kisses. Unless he can go forth and with muscle and brain produce the price of a nest for his bride, he hasn't earned the right to be kissed by anybody in the world but his mother.

Is an Insult.

The kiss that is given to a girl with the declaration, "I love you, but I can not afford to marry you; I am not in position to support you now, and may never be able to do so," is an insult.

It is as if he said to her: "It gratifies me to kiss you, and for that reason I seek the privilege. I can do nothing for you and my monopoly of your affection will serve no other purpose than to place you in an embarrassing position, and to keep other lovers away whose intentions are more honorable. But it pleases me to kiss you, and when I grow tired of kissing you I can take my avowals of love to some other girl. They carry no promise with them, no obligation, no duty, and so long as there are girls in the world who will kiss me, I can enjoy myself without paying the price."

He Is a Loafer.

I take it that this young man is a loafer, and who is there who thinks that the man who loafs when there is so much work to do, is entitled to any girl's kisses? A self-respecting man will seek work, and a self-respecting girl will refuse to bestow any mark of affection on a man who is a professional hobo in the Kingdom of Love.

To care for such a man is a weakness that carries tragedy in its wake. It is the same kind of weakness that marks the woman who supports her husband, finding recompense for her toil in the fact that he never abuses her or speaks cross to her, while other women's husbands who work hard and earn a good living are sometimes fretted and angry.

The girl who permits such a man to kiss her shows a heart that is soft and a brain that is weak. She has two choices of degradation: Either she kisses the man to no other purpose than a waste of time and an unsavory memory, or she marries him and takes upon her shoulders the burden of his support.

There is no other alternative.

A Prince Who Plays Bagpipes

THE announcement made recently that the Prince of Wales, in the interval of his studies at Oxford, is learning to play the bagpipes under the tuition of Pipe Major W. Rose, of the Second Scots Guards, surprised many people, and particularly those who have an inherent dislike to the much-abused instrument. But his royal highness, in taking up the bagpipe as a musical accomplishment, is merely carrying on a tradition of the royal house, many of the members of which have always had a liking for the merry chant of the pipes. Queen Victoria had her piper at Balmoral, and so had King Edward, and to-day there is one attached to the royal establishment, for King George is fond of bagpipe music as his father and his royal grandmother were.

Early Morning Skirt.

When the court is in residence in the Highlands it is customary for the royal piper, dressed in full Highland costume, to march backward and forward in front of the royal apartments every morning and awaken the household with the "skirl" of his pipes. On official occasions, too, when the Balmoral Highlanders are welcoming the king and queen on their arrival at their Scottish residence, or when the retainers on the royal estate are taking part in any function, the king's piper invariably heads the procession of kilted men.

At the Braemar Highland gathering, the great social event of the season on Deeside, which is patronized by royalty, this official always "plays" the king's clansmen around the arena. On a memorable occasion at New Mar Lodge, the seat of the late Duke of Fife, King Edward, along with the princess royal, her two daughters and his grace, marched at the head of a body of Highlanders to the accompaniment of the music of the bagpipes, for which his majesty had as much liking as he had for the kilt when he was in the Highlands.

Highland Garb.

As soon as he reached Balmoral on his periodical visits King Edward—just as King George does to-day—donned the kilt, and, as was often remarked, no Highlander could carry it better than did his majesty. Queen Victoria, too, had as great an admiration for the tartan as she had for the bigpipes. In her majesty's time the walls of Balmoral Castle were draped with the Stuart colors. They have since been replaced by less somber decorations! But neither the wearing of the kilt nor the retaining of a piper is dictated by royal fashion, for every nobleman whose ancestral home is in the Highlands dons the traditional garb as much out of compliment to his ancestry as for any other reason. His guests, as a rule, follow his example as a matter of courtesy, but it does not always happen that they have the necessary habiliments with which to convert themselves for the time being into "Highlanders."

An Amusing Story.

An amusing but well-authenticated story is told of a German prince who was the guest of a Scottish nobleman, and who was so fascinated with the Highland dress that he determined to have a kilt made. He placed the order with a well-known firm of tailors for a complete outfit, richly adorned with silver buckles, and gold-mounted sporran or pouch. He paid something like a hundred guineas for it. The kilt was delivered in due course, and the prince was rigged out the next day in all the splendor of a Highland chieftain! But his highness was unfamiliar with the wearing of the sporran, and to the consternation of his host and hostess and their other guests he appeared with it attached to the back instead of the front of the kilt! Taking the prince quietly aside, Lord —— suggested that his sporran should be reversed, and with profound apologies for the mistake he had made, his highness placed the pouch in its proper position.

Shoes of the Scot.

It is not only in Scotland that the bagpipes are regarded with favor. The Englishman certainly likes them best at a distance, but they are a very popular instrument among the natives of the Punjab, in India. The late Maharajah of Patiala had a fine band of pipers, wholly composed of Sikhs and other natives, who had been trained by a piper from one of the British Highland regiments. Many of the Indian frontier forces—notably the Gurkha regiments—have bagpipe bands of their own. An amusing instance of Scottish pride is told by a retired Indian officer in this connection. He was one day visiting the Court of the Rajah of Jeend, and noticed that the only person who broke through the rigid rule of etiquette, which forbids the wearing of shoes in the presence of the Rajah, was his bagpiper. Judicious inquiry elicited the fact that the sturdy Scot, when being engaged as the court musician, had stipulated that he was not to be obliged to go about the court in bare feet, as he regarded it as derogatory to his native country that he should do such a thing.

Do You Know That—

About a year ago four students of Boston University started out with a tuning fork to sing their way round the world. They have arrived in London by way of San Francisco, Honolulu, Japan, China, Manchuria and India, and are appearing under the title of the "University Quartette," or the "Four Singing Evangelists." Each can preach a sermon, lead a young men's Sunday school class or blend his voice with the others in the four-part setting of a hymn. Sometimes they make a complete change of program and give a secular entertainment, with humorous songs, Southern coon songs and piano solos.

A rudder with a doorway into the interior is a feature of the Cunarder Aquitania, recently finished. The rudder is so large that a doorway has been constructed in the lower part to admit workmen, so that they can remove the pin which connects the rudder to the ship. This pin is four feet long, and bigger than the heaviest projectile made for modern artillery. When delivered at the builders' yard the rudder was in three parts. After they had been connected and laid upon the ground the distance that had to be walked to pass around the rudder was over 100 feet.

The "homeles" population of London, according to the latest census of the County Council, numbers nearly 22,000. Some time ago a scheme was started by which the police gave lodging tickets to these night wanderers. This has somewhat depleted the Embankment and the streets, but the fact is noted that only about half of the people who are given tickets make use of them. They clearly prefer the wandering life.

False Gratitude

Little Molly May was only six, and on the morning of the story was sobbing her heart out because she had lost a penny. Many looked and sympathized as she trotted down the street; but it was an old gentleman who played the role of practical Samaritan.

"Well, my little maid," he asked, as he patted Molly May's heaving shoulder, "what's the trouble?"

"Boo-hoo! I've lost a penny!" came the muffled answer.

Without a word the old gentleman thrust his hand into his pocket, and handed Molly a penny to replace the one she had lost, saying:

"There—there, now everything will be all right."

But to his utter confusion, the little girl dropped her damp pinafore, gazing at him with an expression in which sorrow strove valiantly with anger, and said:

"Oh, you wicked old man, 'oo had it all the time."

Acts Like Magic

El-Rado

The Guaranteed Liquid Hair Destroyer

A *Perfumed* Depilatory

It is the only preparation that immediately and without the slightest injury to the most delicate skin, will remove

Superfluous Hair

It Acts Instantly wherever applied

You will find it **not offensive**, a requisite others dare not claim for their preparations.

Stop Experimenting!

Buy a Bottle of El-Rado

Price $1.00 at Jacobs' Ten Stores.

Booklet of valuable information free on request.

PILGRIM MFG. COMPANY

27-29 East 28th St. New York.

Some Up-to-Date Gowns and How They Are Fashioned

ON the left an afternoon dress composed of a small, loose coat of "orange" velvetine and of a skirt of pale gray silk cloth.

The coat is cut kimono style, fastened on the side by a hook. A broad shawl collar is faced with gray silk cloth and the cuffs which finish the sleeves are also lined with gray-silk cloth. There is a pocket on each side.

A small blouse of white net shows ruching at the neck and at the wrists.

The skirt is a long tunic, crossed in the front and caught up at the waist by large gatherings. The left side of the tunic is caught up by a few folds under the other. The underskirt is plain.

On the right a small afternoon coat of "Havana" taffeta. It is gathered over an empiecement, making points over the shoulders and falling rather low over the arms. Broad openings make the armholes, which are edged by a small flat ruching which hides the setting of a second sleeve of Chantilly lace, tightened at the wrists by three ruchings of taffeta, and finished by a high flounce over the hand. The fullness of the coat is caught up at the bottom, giving a curved effect and finishing in back in a small tail and edged by a small flat ruching.

A huge jet hook fastens the bottom. Two small revers of taffeta and a broad collar of black Chantilly complete this coat.

Wanted Instructions.

The station master on the Eastern Indian Railway had been given strict orders not to do anything out of the ordinary without authority from the superintendent. This accounts for his sending the following telegram:

"Superintendent's Office, Calcutta.—Tiger on platform eating railway porter. Please wire instructions."

Advice to the Lovelorn

By BEATRICE FAIRFAX.

HE SHOULD ATONE.

DEAR MISS FAIRFAX:

I met a young man a few months ago with whom I am very much in love. I have had an appointment with him, but he failed to come. He phoned the next day, but I was not at home. Shall I call him up and ask him to call?

JESTINE.

Having failed to keep his engagement, it is due you from him that he make another, and atone for his failure to keep it by being prompt and particularly attentive. You do not owe him the courtesy of asking him to call.

A Golden One.

A white rose in his buttonhole, and cotton gloves on his dirty hands, old Bill Loafer swaggered jauntily along the street. At the corner a friend stopped him, exclaiming incredulously:

"Why, Bill, ol' man, what's happened—bin left some money?"

"No, no," said Bill. "It's me goldin weddin'; I'm celebratin' me goldin weddin'!"

"But why ain't your wife celebratin' it, too?" inquired his friend. "I see 'er goin' to work as usual this mornin'. Why ain't she got a white rose and noo gloves?"

"Er!" muttered Bill, as he grunted reflectively. "She ain't got nuthin' to do wiv it! She's me fourth!"

What the Master Used.

The inspector was talking about adverbs and adjectives.

"Does your master use adverbs and adjectives?" he asked.

"Yes, sir," chorused the scholars.

"Well, what does he use when he does not use adverbs and adjectives?"

There was a silence. Finally a little fellow waved his hand.

"He generally uses a ruler, sir."

Hints For the Household

When rinsing flannels and woolens it is best to do so in warm soapy water, as pure warm water makes them hard; also warm hanging the curtains out to dry, hang them double, as it makes them even and prevents them getting torn so easily.

When about to make a pudding, well flour your board and rolling pin and roll the suet out to a thin sheet. Take between your hands and rub down, when you will find the suet as fine as breadcrumbs.

Hot water marks may be removed from japanned trays by the simple process of rubbing them over well with sweet oil, and then polishing with a little dry flour on a soft duster.

To curl a feather that has become damaged with rain or dew, sprinkle it thickly with common salt and shake before a bright fire until dry, when you will find it as good as new.

When washing pudding cloths throw some orange peelings into the water. This collects the grease and helps to make the cloths white and clean-looking.

Soap that is allowed to dry and harden lasts twice as long as if used when fresh. Therefore it is cheaper to buy it in quantity and keep it in a dry place.

To prevent custard dishes or glasses from cracking when pouring boiled custard into them, place the dish on a damp cloth. This plan is most effective.

To thread a darning-needle, take a length of cotton, put the two ends together, and thread through the eye, put wool through loop and draw it.

A teaspoonful of borax to a quart of water will make hard water soft, so that it can be used for washing the most delicate skin.

If a white shirt is scorched when ironed the brown marks may be removed by rubbing them with a little dry borax.

The Soft Answer.

He was really growing tired of paying off his son's bills—the boy was an undergraduate at one of the big universities. However, after much thought, he decided to be indulgent just once more.

Boys will be boys, he thought. Accordingly, as requested, he sent a check for $250, but accompanied it with stern admonitions to live more wisely and more economically.

"My son," he wrote, "you must remember that your studies are costing me a great deal of money—very much more than I can honestly afford."

"I know it, father—I know it," replied his incorrigible hopeful; "and the tragedy is that I don't study very hard, either."

Long Time for Both.

Affable Passenger—Indeed, and you are a music hall artiste! I am a banker, and I think it must be at least twenty years since I was in a music hall.

Music Hall Artiste (regretfully)—And I'm quite certain, sir, it's twenty years since I was in a bank.

THREE QUESTIONS.

By WILLIAM F. KIRK

"WHAT is Modesty?" I asked
Of a violet that basked
In a swamp one summer day
Where a sunbeam chanced to stray.
Then the purple violet,
Squandering fragrance, dewy wet,
Spoke from out the swampland low:
"Modesty? I do not know."

Then I asked a lily white,
Paler than an altar-light,
Sinless as a vestal's day;
"What is Purity, I pray?"
And the lily in the dell
Answered me, "I cannot tell."

"What is beauty?" I inquired
Of a rose with crimson fired.
"Beauty, Cleopatra's gift,
Casting Antony adrift.
Beauty? Tell me ere I go."
Said the rose, "I do not know."

Then I asked a girl aged three,
Who explained it all to me.

WITHIN THE LAW

A Powerful Story of Adventure, Intringe and Love

Copyright, 1913, by the H. K. Fly Company. The play "Within the Law" is copyrighted by Mr. Veiller and this novelization of it is published by his permission. The American Play Company is the sole proprietor of the exclusive rights of the representation and performance of "Within the Law" in all languages.

By MARVIN DANA from the Play of BAYARD VEILLER.

TODAY'S INSTALLMENT.

SYNOPSIS.

Mary Turner, becoming an orphan, is thrown on her own resources. She finds work at the Emporium, a department store owned by Edward Gilder; is accused of the theft of silks, and sent to prison, though innocent. She tells George Demarest, Gilder's head lawyer, that the way to stop thievery is to pay a living wage. In prison she learned from fellow convicts why girls go wrong. She understands their point of view and sympathizes with them. Aggie Lynch, a convict friend of Mary's at Burnsing, sees good "possibilities" for her in the world of crime. Upon Mary's release the slogan "once a criminal always one," prevents her from securing work. She is continually hounded and in desperation throws herself into the North River. Joe Garson, a forger, rescues her and keeps her and Aggie in luxury, though living chaste lives. Mary reads that a famous financier escapes prison through keeping within the letter of the law. She follows his example and becomes the leader of a band of swindlers, robbing only the unscrupulous. Gilder's son Dick meets and loves Mary, who seeks to wreak vengeance on the father through the son. Aggie poses as her cousin, and they pretend to be respectable.

Now go on with the story

But Aggie was not one to be ignored under any circumstances. Now she spoke with some acerbity in her voice, which could at will be wondrous soft and low.

"Say!" she retorted viciously, "you can't throw any scare into us. You hain't got anything on us. See?"

Cassidy, in response to this outburst, favored the girl with a long stare, and there was hearty amusement in his tones as he answered:

"Nothing on you, eh? Well, well, let's see." He regarded Garson with a grin. "You are Joe Garson, forger." As he spoke, the detective took a note-book from a pocket, found a page and then read: "First arrested in 1891 for forging the name of Edwin Goodsell to a check for ten thousand dollars. Again rearrested June 19, 1893, for forgery. Arrested in April, 1898, for forging the signature of Oscar Hemmenway to a series of bonds that were counterfeit. Arrested as the man back of the Reilly gang in 1903. Arrested in 1908 for forgery."

There was no change in the face or pose of the man who listened to the reading. When it was done, and the officer looked up with a resumption of his triumphant grin, Garson spoke quietly.

"Haven't any records of convictions, have you?"

The grin died and a snarl sprang in its stead.

"No," he snapped, vindictively. "But we've got the right dope on you, all right, Joe Garson." He turned savagely on the girl, who now had regained her usual expression of demure innocence, but with her rather too heavy brows drawn a little lower than their wont under the influence of an emotion otherwise concealed.

"And you're little Aggie Lynch," Cassidy declared as he thrust the note-book back into his pocket. "Just now you're posing as Mary Turner's cousin. You served two years in Burnsing for blackmail. You were arrested in Buffalo, convicted and served your stretch. Nothing on you? Well, well!" Again there was triumph in the officer's chuckle.

Aggie showed no least sign of perturbation in the face of this revelation of her unsavory record. Only an expression of half-incredulous wonder and delight beamed from her widely opened blue eyes and was emphasized in the rounding of the little mouth.

Sarcasm Without Effect.

"Why," she cried, and now there was softness enough in the cooing notes, "my Gawd! It looks as though you had actually been workin'!"

The sarcasm was without effect on the dull sensibilities of the officer. He went on speaking with obvious enjoyment of the extent to which his knowledge reached.

"And the head of the gang is Mary Turner. Arrested four years ago for robbing the Emporium. Did her stretch of three years."

"Is that all you've got about her?" Garson demanded with such abruptness that Cassidy forgot his dignity sufficiently to answer with an unqualified yes.

The forger continued speaking rapidly, and now there was an undercurrent of feeling in his voice.

"Nothing in your record of her about her coming out without a friend in the world and trying to go straight? You ain't got nothing in that pretty little book of your'n about your going to the millinery store where she finally got a job and tipping them off to where she come from?"

"Sure they was tipped off," Cassidy answered, quite unmoved. And he added, swelling visibly with importance: "We got to protect the city."

"Got anything in that record of your'n," Garson went on venomously, "about her getting another job, and your following her up again and having her thrown out? Got it there about the letter you had old Gilder write, so that his influence would get her canned?"

"Oh, we had her right the first time," Cassidy admitted, complacently.

Then the bitterness of Garson's soul was revealed by the fierceness in his voice as he replied:

"You did not! She was railroaded for a job she never done. She went in honest and she came out honest."

The detective indulged himself in a cackle of sneering merriment.

"And that's why she's here now with a gang of crooks," he retorted.

Mr. Cassidy Laughs.

Garson met the implication fairly.

"Where else should she be?" he demanded, violently. "You ain't got nothing in that record about my jumping into the river after her?" The forger's voice deepened and trembled with the intensity of his emotion, which was now grown so strong that any who listened and looked might guess something of the truth as to his feeling toward this woman of whom he spoke. "That's where I found her—a girl that never done nobody any harm, starving because you police wouldn't give her a chance to work. In the river because she wouldn't take the only other way that was left her to make a living, because she was keeping straight! . . . Have you got any of that in your book?"

Cassidy, who had been scowling in the face of this arraignment, suddenly gave vent to a croaking laugh of derision.

"Huh!" he said, contemptuously. "I guess you's stuck on her, eh?"

At the words, an instantaneous change swept over Garson. Hitherto he had been tense, his face set with emotion, a man strong and sullen, with eyes as clear and heartless as those of a beast in the wild. Now, without warning, a startling transformation was wrought. His form stiffened to rigidity after one lightning-swift step forward, and his face grayed. The eyes glowed with the fires of a man's heart in a spasm of hate. He was the embodiment of rage as he spoke huskily, his voice a whisper that was yet louder than any shout.

"Cut that!"

The eyes of the two men locked. Cassidy struggled with all his pride against the dominant fury this man hurled on him.

"What?" he demanded, blusteringly. But his tone was weaker than its wont.

"I mean," Garson repeated, and there was finality in his accents, a deadly quality that was appalling, "I mean, cut it out—now, here, and all the time! It don't go!" The voice rose slightly. The effect of it was more penetrant than a scream. "It don't go . . . Do you get me?"

There was a short interval of silence, then the officer's eyes at last fell. It was Aggie who relieved the tension of the scene.

"He's got you," she remarked, airily. "Oi, oi! He's got you!"

There were again a few seconds of pause, and then Cassidy made an observation that revealed in some measure the shock of the experience he had just undergone.

"You would have been a big man, Joe, if it hadn't been for that temper of yours. It's got you into trouble once or twice already. Some take it's likely to prove your finish."

Garson relaxed his immobility, and a little color crept into his cheeks.

"That's my business," he responded, dully.

"Anyway," the officer went on, with a new confidence, now that his eyes were free from the gaze that had burned into his soul, "you've got to clear out, the whole gang of you and do it quick."

Aggie, who as a matter of fact began to feel that she was not receiving her due share of attention, now interposed, moving forward till her face was close to the detective's.

"We don't scare worth a cent," she snapped, with the virulence of a vixen. "You can't do anything to us. We ain't broke the law." There came a sudden ripple of laughter, and the charming lips curved joyously as she added: "Though perhaps we have bent it a bit."

Cassidy sneered, outraged by such impudence on the part of an ex-convict.

"Don't make no difference what you've done," he growled. "Gee!" he went on with a heavy sneer. "But things are coming to a pretty pass when a gang of crooks gets to arguing about their rights. That's funny, that is!"

"Then laugh!" Aggie exclaimed, insolently, and made a face at the officer. "Ha, ha, ha!"

"Well, you've got the tip," Cassidy returned, somewhat disconcerted, after a stolid fashion of his own. "It's up to you to take it, that's all. If you don't, one of you will make a long visit with some people out of town, and it'll probably be Mary. Remember, I'm giving it to you straight."

Aggie assumed her formal society manner, exaggerated to the point of extravagance.

"Do come again, little one," she chirruped, caressingly. "I've enjoyed your visit so much!"

But Cassidy paid no apparent attention to her frivolousness; only turned and went noisily out of the drawing room, offering no return to her daintily inflected good-afternoon.

For her own part, as she heard the outer door close behind the detective, Aggie's expression grew vicious, and the heavy brows drew very low, until the level line almost made her prettiness vanish.

"The truck-horse detective!" she sneered. "An eighteen collar and a six-and-a-half hat! He sure had his nerve, trying to bluff us!"

But it was plain that Garson was of another mood. There was anxiety in his face as he stood staring vaguely out of the window.

"What Have We Done."

"Perhaps it wasn't a bluff, Aggie," he suggested.

"Well, what have we done. I'd like to know?" the girl demanded, confidently. She took a cigarette and a match from the tabouret beside her and stretched her feet comfortably, if very inelegantly, on a chair opposite.

Garson answered with a note of weariness that was unlike him.

"It ain't what you have done," he said, quietly. "It's what they can make a jury think you've done. And, once they set out to get you—God, how they can frame things! If they ever start out after Mary——" He did not finish the sentence, but sank down into his chair with a groan that was almost of despair.

The girl replied with a burst of careless laughter.

"Joe," she said gayly, "you're one grand little forger, all right, all right. But Mary's got the brains. Pooh, I'll string along with her as far as she wants to go. She's educated, she is. She ain't like you and me, Joe. She talks like a lady and, what's a damned sight harder, she acts like a lady. I guess I know. Wake me up any old night, and ask me—just ask me, that's all. She's been tryin' to make a lady out of me!"

The vivaciousness of the girl distracted the man for the moment from the gloom of his thoughts, and he turned to survey the speaker with a cynical amusement.

"Swell chance!" he commented dryly.

"Oh, I'm not so worse! Just you watch out." The lively girl sprang up, discarded the cigarette adjusted an imaginary train and spoke lispingly in a society manner much more moderate and convincing than that with which she had favored the retiring Cassidy. Voice, pose and gesture proclaimed at least the excellent mimic.

"How do you do, Mrs. Jones! So good of you to call! . . . . My dear Miss Smith, this is indeed a pleasure." She seated herself again, quite primly now, and moved her hands over the tabouret appropriately to her words. "One lump or two? . . . Yes. I just love bridge. No, I don't play," she continued, simpering; "but, just the same, I love it." With this absurd ending, Aggie again arranged her feet according to her liking on the opposite chair. "That's the kind of stuff she's had me doing," she rattled on in her coarser voice, "and believe me, Joe, it's damned near killing me. But all the same," she hurried on, with a swift revulsion of mood to the former serious topic. "I'm for Mary strong! You stick to her, Joe, and you'll wear diamonds. . . . And that reminds me! I wish she'd let me wear mine, but she won't. She says they're vulgar for an innocent country girl like her cousin, Agnes Lynch. Ain't that fierce? . . . How can anything be vulgar that's worth a hundred and fifty a carat?

To Be Continued To-morrow.

Items of Interest

The largest and most commodious theater in New Zealand has just been completed at Wellington at a cost of $150,000. There is seating accommodation for 2,300 persons, and the stage, which is the widest in New Zealand, will easily hold the property and scenic effects of any production which has visited New Zealand. It is claimed that the auditorium could be emptied in case of emergency within three minutes.

The word "tweed," as applied to cloth, really means "twilled," and has nothing to do with the River Tweed, although much Scotch tweed is made in the basin of that river.

Great Britain owns 65 submarine naval vessels, France 58, the United States of America 20 and Japan 12.

The greatest depth of the sea yet discovered is 32,089 feet.

The hair grows considerably faster during summer than during winter.

An orange tree will continue to bear fruit until it is 150 years old.

KODAKS

"The Best Finishing and Enlarging That Can Be Produced." Eastman Films and complete stock amateur supplies. Quick mail service for out-of-town customers.

Send for Catalog and Price List.

A. K. HAWKES CO. KODAK DEPT.

14 Whitehall St., Atlanta, Ga.

"Niagara Maid"

PURE SILK GLOVES

Once you wear a "Niagara Maid" silk glove, you will never be satisfied with any other kind.

The reason is plain. There is none just as good.

The silk is the best that can be manufactured.

The style is up to the minute and colors are correct to a dot. The finger tips are double and each pair contains a guarantee ticket.

Ask your dealer. If he cannot supply you, send us his name. We will supply you through him.

Niagara Silk Mills

North Tonawanda, N. Y.

New York Chicago Boston San Francisco

THE GEORGIAN'S MAGAZINE PAGE

Little Bobbie's Pa

By WILLIAM F. KIRK.

PA took me fishing yesterday. It was a beautiful day wen we started out & Pa sed it was jest the kind of a day to catch a lot of fish.

Doant you think you ought to take a guide, deerest, sed Ma. You know we are strangers to this seckshun & you mite not be abel to find the right places to fish. My father used to always talk a guide with him wen he went fishing in a strange country. He was always afrade that he mite git lost.

There is no danger of you losing me that eesy, said Pa. Doant you worry about that.

I know thare is no chanst to lose you, sed Ma, but I shud hate to lose littel Bobbie. Plese talk a guide.

There is no danger around this open country, sed Pa, we doant need a guide; cum on, Bobbie. Doant fergit to hang onto that lunch. We will need it by noon.

He Got Tired.

After we had walked for about two hours I began to git kind of tired & I cud see that Pa was gitting tired, too. How far is this stream? I asked Pa. I doant want to walk all day. It cant be very much further, said Pa. The man at the hotel toald us to keep walking thru this patch of hard wood, due north, till we caim to a big pine tree and then to go about two miles thru a spruce patch until we caim to the stream. Bobbie, sed Pa, doant you hear a littel trout stream purling anywhere?

No, I sed, & I am lissening as hard as I can.

Doant you hear any kind of a stream purl at all? sed Pa.

No, I sed, not any kind of a stream, & I aint going to walk much further, eether.

Then Pa beegan talking to me about one time wen he took sum frends along trout fishing in upper Mishigan. Thay all thot I was lost, sed Pa. Thare was two ladies in the crowd & thay was the bravest in the party. The men looked awful worried, sed Pa; thay kep telling how we was up agkenst it, but the ladies jest kep on laffing and cheering thare husbands. Thay had perfeck faith in me beekaus I herd one of them tell the other that I looked so self-reliant that she wud trust me anyware to keep peepul from danger. Yes, sed Pa, those ladies trusted me & thare faith in me was justified. Presently we caim to our destination, Pa sed, & the ladies sed thay felt like hugging me.

I cud see that Pa was talking kind of absent-minded beekaus all the time he was talking he kep looking around in the woods & I knew he dident know his way.

Jest then Pa sed Bobbie, Bobbie, I hear it, I hear it. It is the sound of running water that I hear. 'Dident I tell you Bobbie?

They Hear It.

Sure enuff, I herd the running water, too, so both of us began to walk faster toward a clearing. After we git to the brook, Bobbie, sed Pa, we will arrange our tackel & go after the speckled duties.

Jest then we caim out into the clearing ware we had herd the running water & Pa & me neeriy fell over. We was back to the littel hotel from wich we had started out from. We had went in a cirkel. Ma was setting on the porch grinning at Pa, & the sound of the running water was water cumming from a hose. The hired man was washing the barn.

Now Ma calls Pa Isaak Walton.

Uncle's Sporting Trophies.

Tom Brown and Jack Smith had been schoolmates together, but, as often happens, had drifted apart during the years that followed. Then, quite accidentally, they met again one day, and somehow the conversation turned to the subject of athletics.

"Let me see!" said Brown. "You never came across my brother, did you? He's a fine runner, you know. Why, only last week he won a gold medal in a Marathon race."

"Ah!" said Smith, raising his eyebrows in genuine admiration. Then, a faint smile playing around his lips, he added: "And did I ever tell you about my uncle?"

"Don't think so," replied Brown.

"Well in his day, not only did he get a gold medal for five miles, and one for ten miles, but two sets of carvers for cycling, a silver medal for swimming, two cups for wrestling, to say nothing of badges for boxing and rowing.

"You see," Smith continued, while his friend sat speechless with amazement, "the uncle in question kept a pawnshop."

ESTABLISHED 23 YEARS

DR. E. G. GRIFFIN'S

GATE CITY DENTAL ROOMS

BEST WORK AT LOWEST PRICES

All Work Guaranteed.

Hours 8 to 6-Phone M. 1708-Sundays 9-1

24½ Whitehall St. Over Brown & Allens

"May Flowers"

Copyright, 1913, National News Ass'n.

By NELL BRINKLEY

Her Love For Romance

A HUMOROUS STORY.

AS a little girl Albertine always sat in the chair in the farthest corner when she went to children's parties. She had a meek, pretty little face, abundant yellow hair and large, appealing blue eyes that held a shadow of apology in them for her temerity in presuming to exist. She retained the modest violet atmosphere after she was grown up.

Other girls might blossom into darling coquettes and fascinating belles, but Albertine always kept in the background. Whenever people looked at her they involuntarily thought of lace mitts and hoopskirts and curtseys. They felt that Albertine should be put under glass.

This being the case, it was astonishing that down in her secret heart Albertine had a fierce love of the daring, the wild and gay and the extreme. When she picked out a dress design she always chose the rankest, most alarming atrocity. The dressmaker said, "Oh, certainly!" and then proceeded to modify the pattern to suit Albertine's appearance.

She Suspected.

Things had a way of drooping on her in old-fashioned lines. She wanted to look frightfully smart and somehow she never did. Secretly she suspected the dressmakers, but she never dared accuse them.

It was the same way when it came to the young men. Let a perfectly steady, sober youth who earned a regular salary and was good to his mother come her way and Albertine raised her little nose and sniffed. She simply could not see him. She admired extravagantly the sort of young man who dashed down the street wearing crimson silk socks and a tie to match and the latest cry in waistcoats, and if he was followed by a bulldog so much the better. If people raised their eyebrows and coughed discreetly when his name was mentioned it made the situation perfect.

Albertine always felt loftily then that she was an experienced, worldly wise person and the eyebrow raisers were narrow provincials. Usually the bulldoggy young man never progressed in the acquaintance further than raising his hat and casting an entrancing smile at her; but Albertine was satisfied with just adoring him from a distance.

Her family was quite alarmed when she fell in love with Harry Jungles, because Harry always was in debt and worked only semi-occasionally and Albertine's relatives had a great deal of money. Harry seemed awake to this fact, for he actually called on Albertine and talked poetry to her in the parlor in low, rich tones, and told her how the world misjudged him. Albertine went so far as to powder her already white nose and her mother caught her once using an eyebrow pencil. It was much the same as though an Easter lily had begun to rouge. The situation was saved, however, by the Sheriff's removing Harry for forgery, and after that Albertine wore what she thought was a heartbroken expression and thought she threw into her face deep lines of experience and suffering.

After Harry several others of the same kind followed. Therefore, having long hovered over Albertine in fear that she would do some foolish thing and spoil her life, her family was entranced when she became engaged to Jeffrey. It all happened so suddenly that one was scarcely aware Jeffrey was on earth before he was introducing himself as the future son-in-law and brother.

Jeffrey was absolutely as nearly perfect as he could be for Albertine. Liberal-minded people might say he erred on the side of rigidness and propriety and possible narrowness but one felt that he would always be at home at 6 o'clock sharp for dinner and that Albertine never would have to hang out of the front window trying to distinguish whether it was wavering down the street at 1 o'clock in the morning. Jeffrey choked at the sight of a cigarette, wouldn't be caught dead at a dog show and said his wife never should be permitted to wear decollete gowns in the evening.

What She Said.

The more people considered the matter the more inexplicable it became. Finally her dearest friend flatly asked Albertine to explain Jeffrey's attractions.

"You see," said the dearest friend, "with your ideas I can't understand how you happen to fall in love with Jeffrey, of all men."

"Of all men!" echoed Albertine in pitying astonishment. "Why, I'll tell you, Susie—because I recognized at once that Jeffrey is the most sophisticated sort of person. He's such a man of the world. I can't abide these goody-goody men!"

"WHEN Spring comes laughing by vale and hill,
By windflower dancing and daffodil,
Sing stars of morning—sing morning skies,
Sing blue of speedwell, and my love's eyes,
. . . . . .
And gay birds gossip the orchard long."

The Change in George

"WHEN I first noticed the change in George," said the blond woman, who was no bigger than a minute, "I thought it was indigestion. It is perfectly wonderful how much a man's liver is responsible for! But when I mentioned the doctor he was quite violent. In fact, he was rude and stamped around. It is hard on the rugs when a man acts that way.

"'Don't roar at me, George!' I told him.

"'I've got to!' he said in a regular Bengal tiger sort of way. 'I've got to in order to maintain my supremacy in the home!'

"Now, George has always been such a perfect gentleman and so mild that you may well imagine that I was amazed. 'See here, George Guesser!' I said to him. 'Tell me at once what you mean!'

"This Was Different."

"George frowned awfully. His eyebrows looked like a lilac hedge that hasn't been trimmed since last spring. Then he cleared his throat. 'I've just waked up to the fact,' said he, 'that I have been taking a back seat and allowing you to think I didn't count. Why, when I consider how near I have been to losing your love it makes me shudder! I just read a wonderful article——'

"'Oh!' said I. 'An article!. But do you believe all you read?'

"'This was different,' George said. Then he explained.

"'It was in one of the scientific magazines, and the writer began by saying that every woman sits and waits the coming of her lord and master and is ready to follow when he beckons. He does not woo or beseech; he takes; he——'

"'George Guesser,' I said to him, 'whenever you waste time beckoning me instead of coming where I am I'd like to know it! Do you think I am a little yellow puppy dog?' My, but I was angry!

"George looked sad. 'I see I have allowed you to get away from me,' he mused. Then he roared at me. 'There is never a man brute so brutal but a woman clings to him!'" he quoted and beat the air with his arms. 'That was a fundamental point with the writer. He said that if the man cringed before the woman she had only contempt for him, but that if he beat her she respected him and thanked her stars that her man was so strong. Further, she was completely happy to think that the gentleman who had loosened her front teeth belonged entirely to her. I hate to do it, Evangeline, but you've got to respect me and look up to me, even if I have to follow that writer's advice and beat you! In fact, he says, a great many women require more or less beating to make them loving dutiable wives!'

George Shook His Head.

"'George,' I said when he stopped for breath, 'just what is your intention? Am I to understand that you are about to knock me down in order to make sure of my imperishable affection? Are you contemplating denting my face for the purpose of making me too utterly happy to live? Because if you are——'

"George shook his head as if he were considering something under a microscope. 'What a mistake I've been making,' he confided to himself. 'Why, Evangeline, you are entirely lacking in that devotion which is part fear and which is necessary to make a happy wife! It is all my fault!'

"Right here I concluded that it was time to take George by the hand and lead him forth to safety. 'Darling,' said I, 'if you will tell me how a woman is going to stand in any fear of a man after she has viewed him crawling under the bed after his collar button or trying to light the gas with an already burned match or attempting to answer his child who wants to know what there would have been if there hadn't been anything I shall consider myself in your debt!'

"'Not wishing to thrust myself forward or unduly trumpet my own worth, I still would bet my false hair that if I ever get hold of that scientific friend of yours long enough to whisper a few thoughts into his ear he would shrivel up and blow away! And now if you really yearn to hold my love and affection, go down and shake up the furnace, because the house is getting cold!'

"'Oh, vur-ry well,' said George, peevishly, as he headed for the basement stairs. 'That's the way you always act when I attempt any real progress. Women aren't scientific!'

"'Indeed, they're not!' I told him. 'They're just plain sensible!'"

.:. Cleek of the Forty Faces .:.

By T. W. HANSHAW.

Copyright by Doubleday, Page & Co.

TO-DAY'S INSTALLMENT.

"THANKS, very much. I'm having rather a difficult task of it, for our friend, the Constable here, corroborates Miss Renfrew's statement to the hair, and yet I am absolutely positive that there is a mistake."

"There is no mistake—no, not one! The wicked one to say it still!"

"Oh, that's all very well, madame; but I know what I know; and when you tell me that a dead man can ask questions. * * * Pah! The fact of the matter is that the Constable only fancies he heard Mr. Nosworth speak. That's where the mistake comes in. Now, look here. I once knew of an exactly similar case and I'll tell you just how it happened. Let us suppose'—strolling leisurely forward—'let us suppose that this space here is the covered passage and you—step here a moment, please. Thanks, very much—and you are Miss Renfrew, and Gorham here is himself, and standing beside her as he did then."

"Wasn't beside her, sir—at least not just exactly. A bit behind her—like this."

"Oh, very well, then, that will do. Now then. Here's the passage and here are you, and I'll just show you how a mistake could occur and how it did occur under precisely similar circumstances. Once upon a time when I was in Paris—"

"It's a Play."

"In Paris, monsieur?"

"Yes, madame—this little thing I'm going to tell you about happened there. You may or may not have heard that a certain French dramatist wrote a play called 'Chanticler'—or maybe you never heard of it? Didn't, eh? Well, it's a play where all the characters are barnyard creatures—dogs, poultry, birds and the like—and the odd fancy of men and women dressing up like fowls took such a hold on the public that before long there were Chanticler dances and Chanticler parties in all the houses and Chanticler 'turns' on at all the music halls until wherever one went for an evening's amusement one was pretty sure of seeing somebody or another dressed up like a cock or a hen and running the thing to death. But that's another story, and we'll pass over it. Now, it just so happened that one night—when the craze for the thing was dying out and barnyard dresses could be bought for a song, I strolled into a little fourth-rate cafe at Montemartre and there saw the only Chanticler dancer that I ever thought was worth a sou. She was a pretty, dainty little thing—light as a feather and graceful as a fairy. Alone, I think she might have made her mark, but she was one of what in music halldom they call 'a team.' Her partner was a man—a bad dancer, an indifferent singer, but a really passable ventriloquist."

The Expose.

"A ventriloquist, monsieur—er—er."

"Cleek, madam—name's Cleek, if you don't mind!"

"Cleek! Oh, lummy!" blurted out Mr. Nippers. But neither, "Madam" nor Constable Gorham said anything. They merely swung round and made a sudden bolt; and Cleek, making a bolt, too, pounced down on them like a leaping cat, and the sharp click-click of the handcuffs he had borrowed from Mr. Nippers told just when he linked their two wrists together.

"Game's up, Mlle. Fifine, otherwise Mme. Nosworth, the worthless wife of a worthless husband!" he rapped out sharply. "Game's up, Mr. Henry Nosworth, bandit, pickpocket and murderer! There's a hot corner in hell waiting for the brute-beast that could kill his own father, and would, for the simple sake of money. Get at him quick, Mr. Narkom. He's got one free hand! Nip the paper out of his pocket before the brute destroys it! Played, sir, played! Buck up, Miss Renfrew, buck up, little girl!—you'll get your 'Boy' and you'll get Mr. Septimus Nosworth's promised fortune after all! 'God's in his heaven and all's right with the world!'"

"Yes, a very, very clever scheme indeed, Miss Renfrew," agreed Cleek. "Laid with great cunning and carried out with extreme carefulness—as witness the man's coming here and getting appointed constable and biding his time, and the woman serving as cook for six months to get the entree to the house and to be ready to assist when the time of action came round. I don't think I had the least inkling of the truth until I entered this house and saw the woman. She had done her best to pad herself to an unwieldly size, and to blanch portions of her hair, but she couldn't quite make her face appear old without betraying the fact that it was painted—and hers is one of those peculiarly pretty faces that one never forgets when one has ever seen it.

To Be Concluded To-morrow.

The Professor Ate Nuts

"YES," said Professor J. Haddensfield Joy, "I used to be a vegetarian myself. I have seen the time when a big porterhouse steak or a fat and lean slice of ham made me tear my hair, realizing how barbarous is man. Broiled spring chicken made me grate my teeth in rage.

"Not only was I vegetarian, but I was one of those who follow along lines of the most extreme differentiation. I couldn't eat pieplant tops or white oak bark, just because they were vegetable substances. I specialized in cocoanuts.

"I bought a hundred fine, fresh nuts. These I put in a cool and shady place, and thereupon discarded all allegiance to such foods as have dwarfed man's noble intellect. My family ate as usual.

"When morning dawned on my first day of real liberty I got a handsaw and sawed off the top of a nut. Then I drank of the life-giving fluid inside. After that I proceeded to feast on the meat of the nut, as my distant ancestors had done. When I started for the laboratory I took a fine nut under my arm and tried to walk in my usual heavy and methodical stride. It was no use. I felt like hopping along.

A Deep Longing.

"Persons whom I met addressed me as 'professor,' but with a gaze too human to suit me. I found myself looking up into trees with a vague, deep longing. It was as though I had inherited something that had been hidden in my soul's archives all my life. I arrived at the laboratory with my emblem of liberty still under my arm. The rude and thoughtless experimentalists looked and talked as they talk who are in a state of mental slavery. My luncheon made me want to run up and down the halls and passages and climb the posts.

"This glorious life lasted for a week. One night Mrs. Joy had to take a broomstick and punch me down from the picture railing, where I was trying to pass the night. The next day I could nt resist the temptation to climb a tree when I had started to conduct my daily investigation of life's solemn facts at the laboratory. A cocoanut was under my arm. Presently there came speeding along a very big man in a very big automobile. I landed the cocoanut on his head with a precision that I had never learned. In another instant my man was shaking my perch as if he were a concentrated earthquake. All the Joys swarmed around the tree. 'Mrs. Joy shrieked: 'Don't hurt him—he's been living on cocoanuts!'

The End of It.

"'Turned back into a monkey, has he?' said the man. 'I've been living on raw meat, and if I get my hands on him I'll eat him!' Then he departed.

"All the Joys got hold of me and took me back to the dining room and seated me at the table. Soon there was spread before me a repast consisting of one porterhouse steak, one slice of ham, three slices of bacon and a few other things. I could scarcely walk when I started to work.

"Henceforth give me a full dinner of real food or cut down the trees."

Up-to-Date Jokes

"Bronson's wife used to be one of your old flames, didn't she?"

"Yes; I was in real misery when she threw me over for him."

"Well, that makes you square. Now Bronson's the man in misery."

* * *

Patient—But, doctor, you are not asking five dollars for merely taking a cinder out of my eye?

Specialist—er—no. My charge is for removing a foreign substance from the cornea.

* * *

A man having buried his wife, a woman of unusual size, a neighbor a few days afterwards attempted a little in the consolation line by remarking:

"Well, Mr. ——, you have met with a heavy loss."

"Yes," replied the mourner, "she weighed close upon four hundred pounds."

* * *

If you wish to pay a pretty compliment to a plain and ignorant woman and at the same time do not wish to be guilty of an untruth, tell her that she is as beautiful as she is accomplished. She will think you are a charming man, and your conscience will be guiltless of a lie.

Protect Yourself!

Get the Original and Genuine

HORLICK'S

MALTED MILK

The Food-drink for All Ages.

For Infants, Invalids and Growing Children. Pure Nutrition, upbuilding the whole body. Invigorates the nursing mother and the aged. Rich milk, malted grain, in powder form.

A quick lunch prepared in a minute. Take no substitute. Ask for HORLICK'S

Not in Any Milk Trust

For Sale VAUDEVILLE THEATER

For colored patrons; seating capacity 1,000. Big money-maker. Cleared more than $10,000 last year. Owner must sell quick on account of bad health. For full particulars call

DIXIE THEATER, 127 Decatur St.

The Five Frankforters

Is the name of the great serial story, the first installment of which will be published in The Georgian's Magazine Page WEDNESDAY. It is the story of the Rothschilds, masters of millions, and the effect of their power in Europe.

Small Investment; Big Profit in Georgian "Want Ads"---Read for Profit---Use for Results

AUCTION SALES.

AT AUCTION.

THE ENTIRE FURNITURE AND FURNISHINGS OF 111 WALTON STREET, INCLUDING MAHOGANY DRESSERS AND WASHSTANDS, BRASS BEDS, SOLID MAHOGANY CHIFFOROBE, COST $85; REFRIGERATOR, CHINA CABINET, OFFICE DESK, PARLOR FURNITURE, AXMINSTER AND BRUSSELS ART SQUARES, INLAID LINOLEUM, ETC., FRIDAY, MAY 9, 1913, AT 12 EAST MITCHELL STREET.

COMMENCING AT 10 A. M. FRIDAY WE WILL OFFER TO THE HIGHEST BIDDER THE ENTIRE FURNITURE AND FURNISHINGS OF 111 WALTON STREET, INCLUDING MAHOGANY DRESSERS AND WASHSTANDS, ELEGANT BRASS BEDS, ROLL-TOP DESK, SOLID MAHOGANY CHIFFOROBE, COST $85; MAHOGANY CHINA CABINET, VERNIS-MARTEN IRON BEDS, BLUE RIBBON SPRINGS, FELT MATTRESS, FEATHER PILLOWS, FINE LOT OF ROCKERS, ENAMEL-LINED REFRIGERATOR, THREE-PIECE MAHOGANY PARLOR SUIT, UPHOLSTERED IN GENUINE LEATHER; EARLY ENGLISH LIBRARY TABLES, INVALID'S CHAIR, SOLID MAHOGANY FIVE-PIECE BED ROOM SUIT, COST $225; QUARTERED OAK DINING TABLE, TURKISH LEATHER ROCKERS, LAWN BENCHES, SET OF MAHOGANY DINING CHAIRS, PORCH SCREENS, MAHOGANY AND OAK LIBRARY TABLES, EARLY ENGLISH CHINA CABINET, SEWING MACHINE, LACE CURTAINS, BED SPREADS, AXMINSTER AND BRUSSELS ART SQUARES, INLAID LINOLEUM, HALL RUNNERS, COCO MATTING AND MANY OTHER THINGS TOO NUMEROUS TO MENTION. IF YOU ARE IN THE MARKET FOR ANY FURNITURE, IT WILL PAY YOU TO ATTEND THIS SALE. SALE STARTS AT 10 A. M. PROMPTLY FRIDAY, MAY 9.

CENTRAL AUCTION COMPANY,
12 East Mitchell Street.

MEDICAL.

DROPSY CURED—Relieves shortness of breath in 36 to 48 hours. Reduces swelling in fifteen to twenty days. Collum Dropsy Remedy Company, 408 Austell Bldg., Atlanta, Ga. 5-25-11

DEWBERRY'S DELIGHT.
WORKS while you sleep. It acts on the liver, bowels and the kidneys and removes the foul waste matter from the intestinal tract that causes 90 per cent of all human ills. Office, 98 Ashby Street. 4-2-16

DR. EDMONDSON'S Tansy, Pennyroyal and Cotton Root Pills, a safe and reliable treatment for painful and suppressed menstruation, irregularities and similar obstructions. Trial box by mail, 50c. Frank Edmondson & Bro., manufacturing chemists, 11 North Broad St., Atlanta.

ARE YOU LOOKING for a good position? A little "Want Ad" will find it for you.

THE ATLANTA GEORGIAN
Published by The Georgian Company, 20 East Alabama St. Atlanta, Georgia.
Entered at Atlanta postoffice as second-class matter.
Subscriptions Payable in Advance.
One year, mail, postage prepaid, $5.00
Six months, mail, postage prepaid, 2.50
Three mos., mail, postage prepaid, 1.25
One month, mail, postage prepaid, .45
Subscriptions Payable in Advance.
Delivered by carrier, one year......$5.20
Delivered by carrier, six months.. 2.60
Delivered by carrier, three months.. 1.30
Delivered by carrier, one month .... .45
Delivered by carrier in Atlanta and other cities, one week .... .10

REAL ESTATE FOR SALE.

IN one block of Ansley Park I have a lot 50x188 that I want to sell for $700. I will take $50 cash and $15 per month. Address "Mack," Box 17, care Georgian. 5-8-6

BETTER see Fernwood (Peachtree Road) before all the best lots are sold. Frontage 50 to 200 feet and depth 200 to 500 feet. Prices $250 up; no interest. Plats at Charles P. Glover Realty Company, 2½ Walton Street. Phone Ivy 3390. 5-8-7

MY EQUITY in choice West Side lot, worth $700 to $800, for a little less than $100. Address Real Estate, care Georgian. 31-8-5

SUBURBAN COTTAGE, in strictly white neighborhood, convenient to school, stores and churches; five rooms and hall; $1,500. Terms, $150 cash and $15 per month. Address Owner, P. O. Box 150, Atlanta, Ga. 5-5-1

AM LEAVING city and must sell my house at 23 Rosalia Street, near Grant Park; nearly new; good neighborhood; six rooms; all conveniences. B. F. Adams. 44-7-5

FOR SALE—By owner, one new, up-to-date two-story six-room house, North Side, 12 Greenwood Avenue; also new, modern five-room house at 38 Brooks Avenue; cheap city lots on time. Write J. M. Berriman, 515 Third National Bank Building, or phone Ivy 1421. 5-7-7

I HAVE two farms, 125 acres, and one 75 acres. Will exchange one or both for vacant lot. Call Milton, Main 2053. 5-3-24

I AM offering a brand new 5-room bungalow in Inman Park for $2,650 on attractive terms of $250 cash and $20 per month. This has combination fixtures and all conveniences. Sam, Main 2854. 5-6-4

NEAR Peachtree, all improvements, ideal home site, as low as $10 per ft. on terms. Great investment. Box 468, care Georgian. 35-6-5

LEASE OR SALE—Artistic bungalow; screened, tiled, furnace, garage. Address "Ansley Park," care Georgian. 93-4-5

LET US BUILD you a home. Will buy you a lot or pay off your lot. Terms to suit. 400 Temple Court. Main 4189. 4-18-43

I HAVE seven acres, three-room house, half block car line, all cultivated, fine for trucking; will exchange for small renting property. Call Milton, Main 2053. 5-3-24

Spring Street, near Twelfth Street, two-story nine-room house; price $5,500; $750 cash required; balance easy terms, if desired. Address G. A. Dunlop, 301 Mutual Building, Richmond, Va. 5-3-9

ARE YOU LOOKING for a good position? A little "Want Ad" will find it for you.

FOR SALE—Beautiful lot, 60 by 232 feet; $1,600; right on Peachtree. Easy terms. See me quick. Address Peachtree, Box 800, care Georgian. 5-2-4

REAL ESTATE FOR SALE OR EXCHANGE.

OFFER my nice home on North Side, mile limit, double car line, $8,500; easy terms. Good for investment. Owner. Phone Ivy 2414-J. 200-5-7

FOR BEAUTIFUL HOMES and building lots in College Park, the most desirable suburb of Atlanta, see I. C. McCrory.

WANTED—To buy or in part exchange for a residence, 5 to 8 rooms. Answer H. H., this office. 211-5-3

EXCHANGE—REAL ESTATE.

WANTED—To buy or in part exchange for a residence, 5 to 8 rooms. Answer H. H., Box 500, care Georgian. 211-5-3

FARMS FOR SALE.

FOR SALE—Beautiful ten-acre tract on paved road; five miles from city. $500 per acre; easy terms or would exchange for house and lot. See Mr. Babb, on Mayson and Turner's Road. 5-8-2

QUESTION—If you have read this, is it not reasonable to suppose others will read your ad in this paper if you want anything?

ACREAGE—Twenty acres on Fairburn car line, four-room house; beautiful grove; running water; fine orchard of Yates apples; $2,750. It's a bargain; $500 cash. I. C. McCrory, College Park. 5-8-1

REAL ESTATE WANTED.

WILL MAKE good cash payment on six-room cottage in North Boulevard section. Must buy soon. Renter, Box 849, care Georgian. 5-8-2

The Georgian's Rent Bulletin

ROOM AND BOARD.

FOR RENT—To gentlemen only, with or without board, cool, delightful rooms, private home, on car line. 336 Pulliam. Main 5428. 5-8-26

402 PEACHTREE.
NICELY furnished rooms, with best of table board. Ivy 3157-L. 5-8-30

87 E. NORTH AVE.
BEAUTIFULLY furnished rooms, excellent table board. Ivy 2423-J. 5-8-27

ONE nicely furnished front room with board for couple or gentlemen, at 74 Forrest Ave. Ivy 4345. 5-8-16

WANTED BOARDERS—Splendid rooms and board in West End home. Bell Phone West 568-J. 41-8-5

BOARD for gentlemen; reasonable rate, all conveniences, pleasant surroundings, best fare. Write Box 60, Georgian. 25-7-5

CAN ACCOMMODATE two business men or ladies with nice cool rooms, also breakfast and 6 o'clock dinner. 30 East Cain. Ivy 3903. 5-7-12

ONE large downstairs room for two; private bath, hot and cold water; electric lights; terms reasonable. 228 North Jackson. Ivy 5235-L. 5-6-23

SIX gentlemen can secure first-class room and board in private family, large, airy rooms, bath. Apply 16 Ponce DeLeon Avenue, corner Church. Bell, Decatur 318. 5-6-17

BEST MEALS IN TOWN, $3 WEEK. ROOM AND MEALS, $4. 197 SOUTH PRYOR. CALL MAIN 5048. 5-5-30

ROOM AND BOARD for couple, either sex, in private West End home; all conveniences; reasonable. Phone West 1255. 70 Grady Place. 5-5-26

COUPLE can secure front room and board; all conveniences. 338 West Peachtree. Ivy 6908-J. 5-5-23

WANTED—Boarders; nice rooms and board at 119 S. Pryor Street. 26-5-5

NEATLY furnished room with good board. 45 Irwin. Call Ivy 5843. 5-3-13

LARGE, light room, with board, in an elegantly furnished private, modern home, in the prettiest part of the city; everything strictly first-class; a real pleasant home to a refined, permanent couple; references. 619 West Peachtree. Mrs. Corey. Ivy 5635-J. 5-1-26

PEACHTREE INN.
Peachtree and Alexander Sts. American plan $7.50 week up. Room to yourself. European, $3 week up. 1-9-34

36 EAST NORTH AVE.
BETWEEN the Peachtrees; nicely furnished rooms and excellent table board. Ivy 6501. 4-28-16

NEATLY furnished rooms; homelike cooking, also table board. 127 Capitol Avenue. Main 5172-J. 4-23-7

ROOMS AND BOARD.
Wanted.

WANTED—By young man, room and board, North Side. Address J. P., care Georgian. 203-5-6

HAVE YOU SOLD THAT HOUSE? A little "For Sale" ad in the "Want Ad" section will find a purchaser.

WANT ROOM and board, private family. Would like to exchange part German, music and dancing lessons. First-class references. Address Beps, care Georgian. 201-5-7

TWO LADIES desire room and board in private family. Will furnish same. North Side preferred. References. Address Room, care Georgian. 200-5-7

ROOMS FOR RENT.
Furnished.

NICELY furnished large front room, with private bath. 64 Forrest Ave. 5-8-29

TWO light housekeeping rooms, adjoining bath. $15 per month. 371 Glenn St. 5-8-25

FURNISHED front room, close in. 65 Woodward Ave. Main 1548-J. 5-8-18

LARGE room, four windows, nice porch, electricity; bath, telephone; close in. 62 Williams St. Ivy 6760-J. 5-8-20

FURNISHED rooms; private home; all conveniences; hot and cold baths. 19 E. Harris. Ivy 6349-J. 5-8-11

FOR RENT—Two lovely front rooms, neatly furnished, all conveniences, close in, for gentlemen. 137 Capitol Avenue. 5-8-5

TWO nicely furnished rooms to four young men; separate beds; hot water, bath; all conveniences. Ivy 1295. 358 Peachtree St. 5-8-15

THREE nice furnished rooms; hot and cold bath. Main 2286. 5-8-12

FOR RENT—Four large, beautiful unfurnished rooms; hall and private bath, hot and cold water; gas range, connected, suitable for light housekeeping, or will furnish and rent to gentlemen or en suite. Ivy 7089-J. 5-1-24

FURNISHED ROOMS—Near in; private location; cool rooms; for gentlemen. 11 Cone Street. 29-7-5

TWO connecting furnished rooms for rent. 306 South Pryor Street. 25-8-5

NICE furnished rooms, with bath, for light housekeeping. 108 Pulliam St. Phone Main 5045. 202-5-8

FOR RENT—Furnished rooms in modern apartment building, newly papered and painted; steam heat; all modern conveniences; within four blocks of the Candler building. Call 506 Empire Life Building or phone Main 1897. 2-1-14

NICELY furnished room for rent on North Side; $20; all conveniences. Phone Ivy 3656-J. 5-7-14

ONE nicely furnished room for two gentlemen or couple without children, with or without board; private home; Grant Park section. Main 3506-J. 5-7-21

NEWLY furnished; private family; all conveniences; close in. 82 West Harris. Ivy 3607-J. 5-6-20

ONE furnished room for rent to couple without children. 39 West Linden. 5-6-21

LIGHT housekeeping rooms; completely furnished; very cool and light. 85 E. Fair St. 5-6-25

NICELY furnished room adjoining bath, on Linden Ave. between the Peachtrees. Private family. Ivy 6246-J. 5-6-18

LARGE front room, with board, in small family. 148 West Peachtree. Ivy 5775-J. 5-3-28

FURNISHED ROOM for rent, 293 North Boulevard. No children. Ivy 3406-J. 5-3-11

DELIGHTFUL furnished rooms, near business center; all conveniences; desirable location. Trinity Apartment No. 2. 203-30-4

TWO furnished housekeeping rooms, $4 per week; front bed room, $2.50. 34 Carnegie Way. 49-7-5

VERY LARGE front room on first floor; all conveniences; $8 month. West 806-J. On car line. 5-7-37

TWO connecting rooms, furnished complete for housekeeping, in private family; sink in kitchen. All conveniences. 79 West Baker. 5-7-32

BEAUTIFULLY furnished room, new home, every convenience; also large sleeping porch. West 950-J. 4-30-26

TWO OR THREE beautifully furnished rooms, complete for light housekeeping; lovely pictures, electricity, sink in kitchen, hot bath. Bell phone. Best location, with owner. 290 Washington. 5-7-33

ROOM FOR RENT—Elegantly furnished; within three blocks of Candler Bldg. Call at Apartment 1, The Oglethorpe. 195 Ivy St., or phone Ivy 759. 205-5-7

TWO upstairs furnished rooms for housekeeping. 53 Crew St. 5-7-23

ROOMS FOR RENT.
Furnished.

DELIGHTFUL front room, one block from Candler Building. Apply Apartment 1 The Wellington. Ivy 5983. 5-7-20

ONE nicely furnished front room; private home; $10 per month. 215 Courtland St. 38-7-5

ONE excellent room, with or without board; private home; North Side. Ivy 6221. 4-30-19

NICELY furnished room adjoining bath, private family, close in. 45-B East Cain Street. 41-6-5

NICELY furnished room; all conveniences; gentleman preferred. Main 2378-J. 5-5-22

NICE front room, suitable for couple or two young men, at 109 Washington. 5-5-25

LOVELY furnished front room, North Side, walking distance; private home. Phone Ivy 2098-J. 5-4-44

FRONT rooms, furnished, hot and cold bath, close in. 311 Whitehall, Atlanta phone 4810. 5-3-32

TWO very large furnished rooms, large closets, plenty of hot and cold water, excellent table board; also large garage; easy to get in and out. Apply 121 Capitol Square. 5-3-31

LARGE, beautiful front room, perfectly grand for summer; North Side. Ivy 6603. 5-2-36

FOR RENT—Furnished rooms; nice location. 911 Peachtree Street. Ivy 6174. 5-2-22

HANDSOMELY furnished large front room, private bath, shady lot; gentleman preferred. "Peachtree," Georgian. 95-4-5

Unfurnished.

THREE connecting rooms, gas, sink in kitchen, near Highland Ave. 428 Greenwood Ave. 5-8-22

UNFURNISHED rooms, $1 each per week. One furnished, $5 monthly. Working people. 5 Oglethorpe Court. (Entrance 44 E. Cain St.) 200-5-8

FIVE beautiful upstairs rooms; bath, gas, electricity and use of phone, with couple. 11 North Moreland Ave. 206-5-8

FOUR ROOMS, upstairs; private bath, electric lights, gas; to refined couple. Atlanta phone 277. 5-7-15

TWO unfurnished connecting rooms, adjoining bath, suitable for light housekeeping, on good car line, with private family. Apply M. Overton. Ivy 3800. 5-7-17

THREE large connecting rooms to couple without children. 32 Castleberry Street. 5-7-16

ENTIRE first floor, consisting of four very large rooms and large hall. In first-class neighborhood. Call Ivy 6705. 5-7-18

THREE connecting rooms in Kirkwood, adjoining Sutherland Terrace. Vacant June 1. Call Decatur 223. 26-6-5

THREE or four connecting rooms, city water in kitchen; garden, chicken yard and cow if desired. Corner Holderness and Greensferry, West End. 5-4-31

Furnished or Unfurnished.

ROOMS for rent, furnished or unfurnished. 467 Whitehall. 5-8-21

FOR RENT—Four large, beautiful unfurnished rooms; hall and private bath, hot and cold water; gas range, connected, suitable for light housekeeping, or will furnish and rent to gentlemen or en suite. Ivy 7089-J. 5-1-24

THREE elegant unfurnished rooms, upstairs, with bath; one furnished room, downstairs. 82 Angier Avenue. Private family. No children. Ivy 6824-J. 5-6-14

THREE comfortably furnished or unfurnished rooms for light housekeeping; refined home; would prefer middle-aged couple. Call mornings. 296 Rawson. Main 3376. 5-4-33

NICE furnished or unfurnished rooms; good location; close in; on North Side. Ivy 2903. 5-3-19

APARTMENTS FOR RENT.
Furnished.

NICELY furnished five-room apartment in the Colonial, 84 E. North Ave. Ivy 847-L. 5-8-33

FOR RENT—During June, July and August, nicely furnished upstairs apartment consisting of four rooms, bath and large hall, sleeping porch; also front and back porches. In quiet neighborhood and in the coolest part of city. Only a block and a half from car line. Has to be seen to be appreciated. For other information call Ivy 6085 or apply to 433 Spring Street. 5-8-9

SUITE of three delightful rooms, furnished for housekeeping; no children; private home; references required. 159 East Pine Street. Ivy 6823-J. 5-7-35

$10—FIRST FLOOR housekeeping apartments; extra good furnishings, parlor, phone and water; walking distance. Atlanta phone 5828-B. 5-6-27

FURNISHED apartments of three rooms, with stationary washstand, for couple. 266 Whitehall. 5-5-28

Unfurnished.

WANTED—To sub-lease my unfurnished apartment, all modern conveniences. Apartment H, 312 Rawson Street. Phone Main 5478-J. 5-5-24

APARTMENT NO. 5 Werner Apartments; three rooms; light and airy. Possession May 15. W. H. L. Nelms, 49 Washington Street. 5-4-38

cheap? The automobile columns of the "Want Ad" section carry a list of automobiles and accessories.

FOR RENT—Six-room steam-heated apartment; close in; North Side. Stewart & Cooper, 317 Peters Building. Main 1228. 4-30-45

IN THE HERBERT, 244 Courtland Street, close in, on North Side, six rooms and bath, front and back porches, steam heat, hot water, janitor service, rent $42.50. Reference required. Apply Herbert Kaiser, 411 Atlanta National Bank Building. Phone Main 276 or janitor on premises. 4-25-29

HOUSES FOR RENT.
Furnished.

SUMMER rent; delightful furnished home; large, shady lot; reasonable rent. "Between Peachtrees," Georgian. 96-4-5

FURNISHED six-room bungalow, including linen, china, silver. Located on Ponce DeLeon Avenue. $55 per month. For June, July, August. Phone Ivy 3111-J. 40-7-5

FOR RENT—For the summer, furnished house. Call Ivy 1316. 204-5-6

COMPLETELY furnished seven-room house for summer. References required. 98 Main 4170-L. 5-5-12

Unfurnished.

FOR RENT—June 1st, my home on East Lake car line, South Kirkwood; seven rooms, with modern conveniences; large grounds, elevated and with beautiful shade. W. C. Cousins, 416 Kiser Bldg. Phone 163 Decatur Exchange. 42-8-5

FOR RENT—Eight-room new house with sleeping porch, overlooking Piedmont Park. 118 East Eleventh Street. Price $40 month. Apply at 845 Piedmont Avenue. Thomas Mayson. 26-8-5

HOUSES FOR RENT.
Unfurnished.

445 LUCKIE STREET—Eight rooms; good location. 69 Central Place. Seven rooms, close in; cheap rent. Call Webster. Day, Main 2106; night 2506. 905 Fourth National Bank Building. 5-7-203

OUR RENT list describes everything for rent. Call, write or phone for one. Ivy 3390. Charles P. Glover Realty Co., 2½ Walton street. 2-13-49

GEO. P. MOORE,
Real Estate and Renting.
10 Auburn Avenue.
FOR RENT.

AT No. 212 Rawson Street, corner Central Avenue, we have a second-floor flat of six rooms, carrying all modern conveniences. The walls have just been retinted, and the house is in first-class condition; within ten minutes' walk of center of the city; close to school, and in best section on the South Side. Price $27.50.

NO. 8 Connecticut Avenue, Edgewood, Ga. At this number you will find a six-room cottage, with all conveniences, except bath; large lot; house is in good repair. This is an ideal place for any one who desires to raise chickens, as the lot is very large.

Furnished or Unfurnished.

FOR RENT—Furnished or unfurnished nice 5-room cottage. Call 68 Currier after 9 a. m. 5-8-32

STORAGE ROOMS FOR RENT.

ONE large room for storage; private residence; near in. Phone Ivy 1519-J. 5-5-27

OFFICE SPACE FOR RENT.

OFFICE space for rent, with use of telephone. 419 Empire Bldg. Phone Main 3168. 5-8-19

DESK room for rent; also furniture; $5 month for space. 715 Temple Court. 204-5-8

OFFICE SPACE on Marietta Street near City Hall; rent reasonable. Box 69, care Georgian. Phone Ivy 3094-J. 37-6-5

DESK SPACE with use of telephone. Apply 533 Candler Bldg. 4-25-9

STORES.
For Rent.

STORE ROOM used as a shoe shop, good location. By taking same now can keep present trade. Inquirer, 209 South Pryor Street. 5-6-30

ROOMS WANTED
Furnished.

WANTED—Two connecting rooms, furnished for light housekeeping; Grant Park section preferred. Address P. O. Box 604, City. 36-7-5

Unfurnished.

THREE or four rooms in Grant Park section by couple. Address Couple, care Georgian. 207-5-6

HOUSES WANTED.
Furnished.

RESPONSIBLE person wishes to care for home during summer. Address G. Box 700, care Georgian. 33-8-5

Unfurnished.

WANTED—To rent for occupancy about May 25, seven or eight-room house, convenient to car line and in good locality. H. C. Wheeler, 206 Southern Railway Bldg. 5-6-11

REAL ESTATE AND CONSTRUCTION NEWS

Final Deliberation On Whitehall Grade

The final arguments, pro and con, in the Whitehall Street grade matter will be heard to-morrow afternoon at 3 o'clock by the streets committee of Council at the City Hall, and a decision will be reached as to whether or not $50,000 will be raised and appropriated for the work. Some 500 persons are expected to attend the meeting, since various interests are affected. A large majority of the property owners, it is said, favor the proposed grade, while a few are holding out.

The proposition is to cut down eight feet at Trinity Avenue and to fill that much at Brotherton. The extent of the grading will be from Mitchell Street to the intersection of Forsyth and Whitehall, and the effect of it, according to the people who are in favor of it, will be to help the entire South Side.

Property owners have promised $15,000 to $20,000, and Council will be asked to give the balance.

Realty Transfers Show Gain.

Realty transfers took a big jump in the eighteenth week of 1913, as compared with the eighteenth week in 1912, according to The Fulton County Daily Report. In the former week they totaled $1,061,923, while in the latter the aggregate was $937,099. The number in each instance was the same, 233. Mortgage and loan deeds, personalty items and building permits, were less in both number and amount in 1913, but cancellations jumped more than $20,000.

Big Loan Deed Recorded.

A loan deed made April 1 and involving $65,000 has gone to record from the United States Mortgage and Trust Company of New York to the Mutual Life Insurance Company, on the property at the intersection of Peachtree and Ivy Streets. This lot extends 171 feet southward, 97.4 westward and 160 feet northward.

Large Building Permits.

Having examined plans for the Y. M. C. A. building on Luckie Street and the Livingston Wright apartment at East North Avenue and Willow Street, Building Inspector Hays has issued permits to build. The former is to cost $250,000 and the latter $60,000.

Austin Joins Ansley Agency.

J. M. Austin, who started the Maxwell Automobile Agency in Atlanta and who later was agent for the Marion car, has joined the sales force of the Edwin P. Ansley real estate agency. Mr. Austin is well versed in salesmanship and his friends predict that he will do well in real estate. He hails from South Carolina, but has been in Atlanta five or six years.

Church to Start Building.

Although the Central Baptist Church has owned for several months its lot at the corner of Cooper and Whitehall Streets, the erection of the church is not expected to start before 90 days. The board of deacons had a meeting the other night to talk about plans, and will have something definite to announce in a short while.

Manufacturing for Peachtree.

Light manufacturing will soon start in the lofts of the building at the northeast corner of Peachtree and Cain Streets. The Southern Candy Company has leased from J. Carroll Payne, owner, through Fitzhugh Knox, builder, the second story of this building for candy manufacturing and the first floor for retail purposes.

Johnson Motor Co. Lease.

Another automobile concern has located on Peachtree. The Johnson Motor Company, agents for the Stevens-Duryea, the Little Six and the Chevrolet automobiles, has leased from Dr. J. W. Roberts, through Turman, Black & Calhoun agency, half of the two-story and basement building at 455 Peachtree Street. The lease is for five years and the consideration $3,000 a year. This is the south half of the building, the other portions being leased to the Hendee Manufacturing Company, makers of the Indian motorcycle.

Christian Science Church.

The Christian Science Church, at the northeast corner of Peachtree and Fifteenth Streets, is fast assuming definite proportions. Workmen have completed the foundations and have done a good part of the outside brick work. This church will cost about $85,000 and will be one of the handsomest in the city.

Building Permits.

$250,000—Y. M. C. A., 71 Luckie Street, eight-story reinforced concrete building. King Lumber Company.
$60,000—James L. Wright, North Avenue and Willow Street, three-story brick apartment. R. M. Walker.
$1,200—Dr. R. H. Adair, 418 North Boulevard, alterations and additions. Day work.
$1,300—Mrs. Van Epps Williams, Van Epps Street, one-story frame dwelling. Day work.
$4,000—C. H. Black, Hayden, Luckie and Harris Streets, one-story brick building. Day work.
$700 each—A. H. Almand, 264-266 South Humphries Street, two one-story frame dwellings. Day work.
$2,400—Mrs. Annie E. Owens, 178 Forrest Avenue, repair fire damage and make alterations. J. A. Fischer.

REAL ESTATE FOR SALE.

IMPERIAL COUNCIL OF SHRINERS: WE WANT YOU IN 1914. A HEARTY WELCOME AWAITS YOU.
Sharp & Boylston

GEO. P. MOORE
Real Estate and Renting.
10 Auburn Avenue.
EXCHANGE.
PIEDMONT AVENUE LOT, 45 feet front; two blocks of new Hurt Building, just off Edgewood Avenue. Will exchange for negro renting property or vacant lots. Price $13,000.

ATLANTA REAL ESTATE is increasing in value daily. Many bargains are offered in the Real Estate columns of the "Want Ad" section of this paper.

$1,500—$500 CASH.
Six-room house, adjoining plant of Atlanta Steel Company. Arranged for two families. House almost new and in good condition. Always rented for $15 a month.
Lot 45x150. Well shaded and drained. Just outside the city. No city taxes. A 10½ or 11 per cent investment.
J. D. COLLINS,
201 Peters Building.
Phone Main 890. Residence Phone Main 2502-J. 5-8-28

IMPERIAL COUNCIL OF SHRINERS: We want you in 1914. A hearty welcome awaits you.
WARE & HARPER
725 Atlanta National Bank Building.

REAL ESTATE FOR SALE. REAL ESTATE FOR SALE.

BUILDING LOTS, BEDFORD PLACE, 10 PER CENT CASH

THESE LOTS are strictly choice, elevated, all improvements and close to Piedmont Park. Go out and look at the lots on the east side of Bedford between Seventh and Eighth. See the money being spent for improvements, note the class of houses going up, then try to find something as close in equally as good for $60 per foot. You CAN'T DO IT.

WE CAN sell nine lots, 51x160, all improvements down, for $2,750 each.

Terms: $275 cash, $275 each year for four years, balance at the end of five years. ONLY SIX PER CENT INTEREST.

Good lots are the sure money-makers. You can't make a mistake in buying such property as this on terms so liberal.

Just remember, it's always the land that advances.

STUDY THE MAP, see what big things are crowded around this particular section, then go out and look the land over, see what little property is not built up, then price that in built-up blocks and you can prove to yourself that a profit is sure on these lots on Bedford Place.

You can double your investment in a year.

Imperial Council of Shriners: We want you in 1914. A hearty welcome awaits you.
Chas. P. Glover Realty Co.
2 1-2 Walton Street.

IMPERIAL COUNCIL OF SHRINERS: We want you in 1914. A hearty welcome awaits you.
THOMSON & LYNES
18-20 Walton Street. Phone, Ivy 718.

IMPERIAL COUNCIL OF SHRINERS: We want you in 1914. A hearty welcome awaits you.
THE L. C. GREEN CO.
305 Third Nat'l Bk. Bldg. Phones Ivy 2943, 4546

IMPERIAL COUNCIL OF SHRINERS: We want you in 1914. A hearty welcome awaits you.
GA. HOME & FARM CO.
114 Candler Building.

IMPERIAL COUNCIL OF SHRINERS: We want you in 1914. A hearty welcome awaits you.
EDWIN P. ANSLEY
Ivy 1600. Forsyth Building.

For Quick Sale--Owner Leaving City
BEAUTIFUL east front bungalow in Inman Park; six large rooms and bath; all conveniences; good garden; half block from car line. $4,150; must have substantial payment down. Ivy 6754-J. 26-7-5

Semi-Central Money Makers
$400 PER FOOT, WHITEHALL STREET, right where thousands are changing hands daily. We have a lot 85x265, facing railroad also. Adjoining owners want $600 and $700 per foot for same class of property. We can also get terms to suit you.
$1,400 PER FOOT, PEACHTREE STREET lot, 22x100, right in town. There is lots of little change to be picked up on this lot. Compare the price.
$2,000 PER FOOT, PEACHTREE CORNER, 50x100. If you buy this your fortune is made. Just let us tell you about it.
MARTIN-OZBURN REALTY CO.
Third National Bank Bldg. Phone Ivy 1276; Atlanta 208.

FOR SALE BY
GREENE REALTY COMPANY
GRANT PARK COTTAGE.
We have a 6-room cottage on one of the prettiest South Side streets, has all conveniences, and a real home to be appreciated. Only $3,500, on terms. SEE US QUICK.
511 EMPIRE BLDG. REAL ESTATE, RENTING, LOANS. Phones 1599

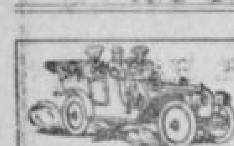

AUTOMOBILES
For Sale, Repairs and Accessories.

FOR SALE—Six-cylinder Thomas 40, shaft-drive quiley, equipped in splendid condition. Call Thos. Donaldson, Main 9011. 5-6-16

FOR SALE OR EXCHANGE—One five-passenger combination Q Maxwell car, in good condition. Will trade for two-passenger Ford or sell cheap. Address Lock Box 22, Dallas, Ga. 61-5-4

FOR SALE—My four-seated 40-horsepower Peerless car. Also two-seated runabout. Very cheap. Jack, Box 30, care Georgian. 39-2-5

HIGHEST proof gasoline and automobile oils a specialty. We handle all makes of tires. Automobile accessories. AUTO OIL AND GASOLINE CO., 71 N. FORSYTH STREET. 4-4-59

BIG bargain in a five-passenger touring car, fully equipped; $299 cash. 35 N. Forsyth St. 5-7-8

Good Used Cars
At Reasonable Prices.
Courier Roadster, fully equipped, electric lights 275.00
Buick Model 10 Roadster, electric lights 325.00
Overland, four-passenger, newly painted, new top 350.00
Primo Touring Car, new top and seat covers 450.00
Maxwell Roadster, Sportsman type, model Q, fully equipped, electric lights 375.00
Maxwell Touring, model G, four-passenger, fully equipped 450.00
These cars are in good running condition and worth more than the prices quoted above.
BUICK MOTOR COMPANY,
241 PEACHTREE ST. 4-11-8

ATLANTA RADIATOR CO.
REPAIRING and manufacturing. Lamp and fender work. 72 Ivy Street. Atlanta phone 3816. 5-10-12

WARNING TO INFRINGERS AND IMITATORS.
LIQUID TIRE TONIC IS PROTECTED BY U. S. DURYEA PATENT, NO. 578551 AND ALL INFRINGERS, AGENTS OR USERS ARE HEREBY NOTIFIED THAT THEY MUST ANSWER IN THE COURT FOR VIOLATION OF THIS LAW. LIQUID TIRE TONIC COMPANY, KANSAS CITY, MO. 4-8-43

THOR MOTORCYCLES, repairs and accessories; best equipped repair shop in city. We will take care of you. Southern Motorcycle Co., 316 Edgewood Ave. 3-26-31

DOBBS TIRE REPAIR CO.
WE REPAIR AND SELL ALL MAKES OF TIRES AND TUBES. 226 PEACHTREE STREET. PHONE IVY 5646. 4-1-3

VULCORINE
IS ONE practical solution of the tire trouble; it is chemistry, scientifically applied; it has been examined and approved by Edgar Everhardt, professor in charge of department of chemistry, at Atlanta College of Physicians and Surgeons, and is guaranteed to give satisfaction or money refunded. Vulcorine Co., 309 Peachtree St. 3-25-45

WE have several Flanders chassis and will build body and paint car to your order. Bargain prices. Don't buy any second-hand car until you see us. NORTH PRYOR GARAGE, NORTH PRYOR PLACE. 4-2-28

A 1911 FOR-PASSENGER CADILLAC; best car ever built and we will let you see us overhaul it and put it in brand new shape; price right. Come see it. Travis & Jones, 26 James Street, third floor. 3-1-54

Automobiles For Rent

DUNHAM MOTOR CO.
FIVE and seven-passenger cars. Garage, 112 East Ellis Street. Call Bell phone Ivy 2496 day, Main 4325 night. 4-27-23

Tire Repairing

HIGH-GRADE STEAM VULCANIZING
Retreading a specialty. Prompt attention given express shipments. Sanders-Speer Vulcanizing Company, 160 Spring Street, Atlanta, Ga. 3-28-15

Motorcycles.

MOTORCYCLES •• EASY TERMS •• BICYCLES.
EXCELSIOR motorcycles, high-grade bicycles; complete line new and used bicycles and motorcycles; complete stock parts and accessories; modern service depot. Lowest prices; easy terms. ALEXANDER-SEEWALD CO., 145-147-149 Edgewood Avenue. Phone Ivy 1609. PHONE FOR DEMONSTRATION. 4-1-22

WINDSHIELDS.
RADIATORS, lamps, fenders, repaired as good as new. Mfrs. all kinds sheet metal work. Warlick Sheet Metal Co., 48 Edgewood. 3-4-64

Castiron Welding
AUTOGENOUS METHOD.
AUTO AND ALL MACHINE PARTS.
METAL WELDING COMPANY.
MAIN 3013. 86 GARNETT STREET. 2-26-6

You May Find Just What You Have Been Looking for in These "WANT ADS"

REAL ESTATE FOR SALE. REAL ESTATE FOR SALE.

WEST PEACHTREE STREET

WE HAVE an exceptional good bargain on West Peachtree Street, located between the intersection of Peachtree Street and Porter Place. A small amount of cash will handle the trade. THIS IS WORTH INVESTIGATING.

J. R. SMITH & J. H. EWING

REAL ESTATE, RENTING, LOANS.

Ivy 1513. 130 Peachtree Street. Atlanta 2865.

IMPERIAL COUNCIL OF SHRINERS: We want you in 1914. A hearty welcome awaits you.

J. B. JACKSON

REAL ESTATE
213-14 PETERS BUILDING.

IMPERIAL COUNCIL OF SHRINERS: We want you in 1914. A hearty welcome awaits you.

JOHN J. WOODSIDE

THOS. R. FINNEY, Sales Manager.
12 "Real Estate Row."

A. J. MAYFIELD

REAL ESTATE AND RENTING.

49 S. Pryor St.

FOR RENT.

5-r. h.,	Exposition Street	$18.60
5-r. h.,	49 Larkin Street	20.00
5-r. h.,	15 Wellborn Street	15.00
4-r. h.,	734 Elliott Street	8.00
4-r. h.,	14 Corley Street	7.60
4-r. h.,	30 Ridge Avenue	9.50

These are all in fair shape. Necessary repairs will be made.

NORTH SIDE HOME

8-ROOM, 2-story home; hardwood floors; 2 baths; driveway; sleeping porch; furnace heat; corner lot, 50x150; one of Atlanta's best residence streets. Price, $7,000, on easy terms. The best buy in the city. This price is for this week only. See us at once.

R. C. Woodbery & Co.

REAL ESTATE AND RENTING.

803 EMPIRE LIFE BLDG. PHONE IVY 4726.

IMPERIAL COUNCIL OF SHRINERS: We want you in 1914. A hearty welcome awaits you.

Brown, Strauss & Ward Company

REAL ESTATE, LOANS, RENTING. HOMES BUILT ON EASY TERMS.

Candler Building.

112 North Pryor Street. Phones: Ivy 3234-3235.

IMPERIAL COUNCIL OF SHRINERS: We want you in 1914. A hearty welcome awaits you.

W. E. Treadwell & Co.

24 South Broad.

IMPERIAL COUNCIL OF SHRINERS: We want you in 1914. A hearty welcome awaits you.

S. L. DALLAS

318-319 Fourth Nat. Bank Building.

IMPERIAL COUNCIL OF SHRINERS: We want you in 1914. A hearty welcome awaits you.

R. O. COCHRAN

74-76 Peachtree Street.

The Randolph Loan Company

IS PREPARED to make first mortgage loans on real estate, second mortgage loans and we buy and sell purchase money notes. We loan from $1,000 to $1,000,000. The rate of interest is 5, 5 1-2, 6, 6 1-2, 7, 7 1-2 and 8 per cent, depending on grade and size of loans. Come direct to our office. Quick service. We finance building propositions.

21 INMAN BUILDING. MAIN 877.

BEN GRAHAM COMPANY

319 Empire Building. Main 4376.

ON NORTH MAYSON AVE., elegant nine-room home, with five-room servant house in rear; lot 50x250 feet to an alley; all conveniences; two car lines. Will trade for small amount of acreage on car line. See W. L. Merk.

BEAUTIFUL brick, seven rooms and basement; lot 50x190 feet, on Virginia Avenue, for $7,500; $1,000 cash, balance easy. See J. O. Palmer.

WE WANT some 12 to 14 per cent rent paying investment property, in good repair, in either white or negro section. See Mr. Graham.

REAL ESTATE FOR SALE. HOUSES FOR RENT.

W. A. FOSTER & RAYMOND ROBSON

11 EDGEWOOD AVENUE.
REAL ESTATE, RENTING AND LOANS.

IMPERIAL COUNCIL OF SHRINERS: We want you in 1914. A hearty welcome awaits you.

FOSTER & ROBSON

FOR RENT.

83½ HOUSTON STREET.

ON THE south side of Houston Street, between Courtland and Piedmont, on the second floor. Eleven rooms in a brick building. Gas, water, bath, washstand, closet and sink. In good condition. $60.

WE PUBLISH A WEEKLY RENT BULLETIN, giving a good description of everything we have for rent. Get a copy.

JOHN J. WOODSIDE.

Atlanta Phone 618. 12 AUBURN AVE. Bell phone Ivy 671.

FOR RENT

Chas. P. Glover Realty Co.

2½ WALTON ST.

12-r. h.,	17 East North Avenue	$35.00	
12-r. h.,	40 West End Avenue	50.00	
12-r. h.,	386 Spring Street	40.00	
12-r. h.,	82 Central Place	35.00	
10-r. h.,	135 Ivy Street	50.00	
10-r. h.,	66 Highland Ave.	35.00	
9-r. h.,	423 Gordon Street	45.00	
8-r. h.,	3 West Eleventh Street (furnished)	75.00	
8-r. h.,	531 Courtland Street	47.50	
8-r. h.,	739 North Boulevard	42.50	
8-r. h.,	84 East Cain Street	42.50	
8-r. h.,	95 Washita Avenue	40.00	
7-r. h.,	107 Capitol Avenue	45.00	
6-r. h.,	256-B Courtland Street	32.50	
6-r. h.,	261 East Georgia Ave.	27.50	
6-r. h.,	450 Westminster Drive, June 1	$26.00	
6-r. h.,	137 Venable Street	18.00	
6-r. h.,	29 Palmetto Avenue	15.00	
6-r. h.,	21 Daley Street	13.50	
5-r. h.,	31 Turman Avenue	25.00	
5-r. h.,	989 Glennwood Avenue	16.50	
5-r. h.,	5 Rockeyford Ave., Kirkwood	15.00	
4-r. Apt.,	1 Baltimore Place (second floor)	25.00	
4-r. h.,	111 Kelly Street	18.00	
4-r. h.,	211½ Whitehall Street	15.00	
4-r. h.,	1 Forrest Street	9.50	
3-r. h.,	1 Connecticut Avenue	8.00	
3-r. h.,	47 Scott Street	8.00	

FOR RENT

9 rooms	423 Gordon St.	$45.00	
8 rooms	739 N. Boulevard	45.00	
8 rooms	621 N. Jackson St.	50.00	
8 room	Bungalow on Clifton St.	25.00	
7 rooms	43 Dargan Place	$30.00	
6 rooms	52 Dargan Place	25.00	
6 rooms	40 Whiteford Ave.	20.60	
5 rooms	Franklin St.	20.00	
5 rooms	25 Hale St.	20.00	
3 rooms	56 McDonough	8.60	

Brown, Strauss & Ward Company

REAL ESTATE, LOANS, RENTING. HOMES BUILT ON EASY TERMS.

112 Candler Building.

112 North Pryor Street. Phones: Ivy 3234-3235.

GARAGE FOR RENT

WE HAVE one of the best garage propositions in the city. A building containing about 6,000 square feet to a floor and five floors, 30,000 square feet.

WHY not go up in the air with the building and pay ground rental than spread out on the ground and pay high prices.

ELECTRIC elevator to carry any cars—electric lights and all equipment.

COME up and get a price if you are interested in a garage proposition three blocks of Peachtree and downtown. THIS city hasn't another such proposition to offer.

Turman, Black & Calhoun

203-8 Empire Building.

REAL ESTATE FOR SALE. REAL ESTATE FOR SALE.

Steam-Heated Apartments

NEW, 6-room, second story; refrigerators, gas ranges, electric lights and all modern conveniences; 67 Highland, second door from Jackson. Special price to September 1.

W. H. WITHERS

217 and 218 Temple Court, Phone Main 4569.

Fourteenth Street Residence For Sale or Exchange---$3,000 to $5,000 Sure Profit

ON FOURTEENTH STREET, WEST, just a few doors from Peachtree, we own a strictly modern, up to date and practically new residence of nine rooms. This place also has a cement driveway, a garage, and the lot is 50 by 180 to an alley, and is on the south side of the street. The house itself is attractive, has all conveniences. The street, as everyone knows, is one of the most select North Side residence streets. We will sell this property $2,000 under value. On this basis, $6,000 cash will be required, balance of $6,500 will be divided into seven or eight annual payments if desired. $2,000 to $3,000 profit here sure in next three years. Several parties have applied for lease at $75 per month. This means about 7 per cent net on the investment.

Or we will exchange the property for well located income city property; accept or pay difference.

GEORGIA LAND AND INVESTMENT CO., Owners

Ivy 5522. 60 1-2 North Broad St.

REAL ESTATE FOR SALE. REAL ESTATE FOR SALE.

GRAND AUCTION SALE

DO YOU WANT A

Home in Atlanta Suburbs

Where you can live in a nice, growing town, with good schools and good churches, surrounded by congenial neighbors—yet, where it is convenient to the city?

You Do!

Then come with us on SATURDAY MORNING, MAY 10th, to

Stockbridge, Ga.,

Where we are going to hold a big auction sale of NINETY BEAUTIFUL LOTS, all inside the corporate limits, and all lie level and nice for building purposes. About 20 are good business lots, right in town. This is the property of Mrs. L. J. Dorsey.

Stockbridge is just eighteen miles from Atlanta, on the Southern Railroad to Macon. It is a live, progressive town, and even if you should not decide to live there, you can make a good and profitable investment in one or more of these lots. Good railroad schedules make it convenient for the residents of the town.

TERMS ARE SO EASY—anybody can buy—ONLY $10 CASH, $5 a MONTH.

FREE BARBECUE FOR EVERYBODY.

A good brass band will furnish catchy music.

We are going to give away three good lots and a few other things. You might pick up one of these. So come go with us.

Train leaves Terminal Station at 7:45 a. m. Meet us there—enjoy the day with us—and at the same time make a good profit for yourself.

UNITED BUILDING CO., Agents.

400 Temple Court.

COL. WATT KELLY, Auctioneer.

What Can Be Done in Decatur

IN ONE BLOCK of the South Decatur car line, nearly four and one-half acres of as pretty property as you ever saw, with streets on all sides; shaded and beautifully located; an ideal home site, or you can build on part of it and sell the balance and make your home lot clear; price, $4,500; one-third cash.

ON CANDLER STREET, within three blocks of the South Decatur car, I have fourteen acres fronting 800 feet on Candler Street, for $5,000. This street is now being paved.

HOW ABOUT a lot in half-block of South Decatur car line, with sewer, tile sidewalks and water, 50x190, for $600? Best of neighborhoods and will double in value.

NO PLACE with the future that Decatur has; buy at these low prices and get the benefit of the enhancement.

WILLIAM S. ANSLEY

217 ATLANTA NATIONAL BANK BLDG.

HOMES ON EASY TERMS

IN WEST END we offer a six-room house in good condition, on lot 36x150, for $2,250, on terms of $100 cash, assume loan of $1,250 at 7 per cent, balance $15 per month. Now rented for $15.00.

WE ALSO OFFER a new 8-room house in Inman Park, well built and now being papered. Every convenience; lot 48x150. Price, $5,750, on terms of $250 cash, assume loan of $3,000, 4 years, at 7 per cent, and pay balance $40 per month. Now rented for $40. Owner can get possession on short notice if desired.

These are genuine bargains. See us.

Empire Trust & Safe Deposit Co.

EMPIRE BUILDING.

IMPERIAL COUNCIL OF SHRINERS: We want you in 1914. A hearty welcome awaits you.

J. W. DOBBINS & CO.

312 Peters Building. Phone, Main 2126.

THOS. J. BUCHANAN

405 Peters Building. Phone, Main 5258-J.

ON OAKLAND AVENUE, one block from car line, I have for sale a good 7-room house on a large lot 65x200. The house is not exactly modern, but a splendid house, and in fine shape. There is plenty of nice shade and fruit trees, grapes and nice flower garden. Altogether, making it a most excellent home. It can be had at a very reasonable price, and on terms.

REAL ESTATE FOR SALE. REAL ESTATE FOR SALE.

IMPERIAL COUNCIL OF SHRINERS: We want you in 1914. A hearty welcome awaits you.

Forrest & George Adair

Second Floor Atlanta National Bank Building.

IMPERIAL COUNCIL OF SHRINERS: We want you in 1914. A hearty welcome awaits you.

BEN GRAHAM CO.

319 Empire Building.

IMPERIAL COUNCIL OF SHINERS: We want you in 1914. A hearty welcome awaits you.

Turman, Black & Calhoun

Second Floor, Empire Building.

WILLIAMS-HARTSOCK CO.

Real Estate and Builders

Main 2106 4th National Bank Bldg.

ANSLEY PARK—Modern six-room bungalow on a $2,500 lot. Near car. Now look—the price is cut to $5,000, and the terms are—see us, but hurry.

JUST OFF Ponce DeLeon and right at Druid Hills, on an unsurpassed street, we have a beautiful east front lot. It's worth $2,750, but the owner has given us a two-days' price of $2,150. An inquiry will convince you that this is your opportunity.

IN DRUID HILLS, on a 100-foot front lot, we have an excellent eight-room HOME. It's a bargain at $12,500.

ST. CHARLES AVENUE—Good little home on a lot 50x207 feet to an alley. $3,500 on terms gets this. The owner of this put the gain in bargain.

THREE BLOCKS from Peachtree, five from Georgian Terrace, on swell street, six-room bungalow; furnace, etc. Owner leaving city. $5,750, $500 cash.

WE BUY, build, sell and exchange, so let's get together.

IMPERIAL COUNCIL OF SHRINERS: WE WANT YOU IN 1914.

HARPER REALTY COMPANY

JNO. L. HARPER. FRANK T. PIKE. A. H. HARPER.

717 Third National Bank Building.

Ansley Park---8-Room New Home Lot 60x400 Feet

RIGHT NEAR Piedmont Avenue and the car line, we have a brand new two-story eight-room home, of all improvements; beautiful electric fixtures, facing the golf links and on lot 60x400 feet. Price, $7,000 on terms. Can you beat it?

THOMSON & LYNES

18-20 WALTON STREET. PHONE IVY 718.

MARBUT & MINOR

BELL PHONE MAIN 3762. ATLANTA PHONE 3102-A.

$4,200—EIGHT-ROOM TWO-STORY HOUSE; LOT 100 BY 200; SOUTH MORELAND AVENUE.
$2,500—TWO NEW FIVE-ROOM COTTAGES; MAY AVENUE.
$2,750—SEVEN-ROOM COTTAGE; FLAT SHOALS AVENUE.
$250 TO $800—THIRTY BEAUTIFUL LOTS, NEAR EAST ATLANTA BANK.
$3,200—EIGHT ACRES WELL IMPROVED; 2 MILES OUT.
$750.00—Two large lots on McPherson Avenue.
$1,600—Five-room house, lot 60x160, Flat Shoals Avenue.

MARBUT & MINOR

MONEY TO LOAN. MONEY TO LOAN.

MONEY

WE HAVE ample connections whereby we can make loans on desirable real estate in the city. Anyone wishing to have a loan made quickly will please see us. We can place the application without any unnecessary delay.

Ralph O. Cochran Company

74-76 Peachtree Street.

THE ATLANTA GEORGIAN
Published Every Afternoon Except Sunday
By THE GEORGIAN COMPANY
At 20 East Alabama St., Atlanta, Ga.
Entered as second-class matter at postoffice at Atlanta, under act of March 3,1879
Subscription Price—Delivered by carrier, 10 cents a week. By mail, $5.00 a year.
Payable in Advance.

If You Are in Debt, You Are a Fly Glued to the Flypaper.

The More You Struggle, the Tighter You Stick. Soon Your Courage Is Gone and You Are a Dead Fly.

Copyright, 1913.

The picture at the top of this page is a picture for more than half of all the people in this country.

More than half the people are in debt—that is to say, they are living beyond their means, or they are spending every cent.

And the man who is spending every cent he gets is actually in debt and running in debt, for he is running in debt **TO HIS OLD AGE**, when he won't be able to make, and won't be able to spend, and when the spending of to-day means debt later.

Those that are in debt know what debt is. There is no need to tell them about it.

First you owe $50 if you are a little man, or $50,000 if you are a big man.

And then you owe $100—or $100,000 if you are big.

For a while you struggle and plan. You are going to pay it off soon. It is a good thing to use "O P M," that is to say, other people's money, in the effort to get ahead.

You tell yourself that all the big men have used their credit and borrowed and gone ahead rapidly.

It all sounds very nice and plausible.

But remember that **YOU KEEP GETTING IN DEEPER.**

The fly lights on the fly paper, perhaps with only one leg at first. He says this is nothing, and puts down the other leg to push himself off.

AND THEN HE IS STUCK FAST.

And then he says to himself: "I will fly away from this fly paper," so he begins flapping his wings. And both of his wings stick to the paper.

There he is with his feet stuck and his wings stuck and only his head free.

That fly feels about as independent and hearty as you do if you are in debt. And he says: "I can get off of this paper easily enough when I get ready. I'll just put my head down and push myself off."

He buzzes for a while. **THEN HE PUTS HIS HEAD DOWN ON THE FLY PAPER, TO PUSH HIMSELF OFF.**

Then his head sticks tight; he begins to choke.

By and by he rolls over on his side, he sinks into the sticky surface—**AND THERE IS ANOTHER DEAD FLY.**

So it is with men in debt. So it will be with you if you stay in debt.

The only hope for the fly, the moment he feels one foot on the fly paper, is to use those wings and fly away, not putting in the other foot; flying off as quickly as he can.

And a million times wiser and better is the occasional rare fly, who sees the other flies sticking to the fly paper and says: "I don't like the look of those flies; I'll stay away from them."

Look at the people in debt. See their worry. See the anxiety of the mother, reflected in the children.

See the lack of standing, the extravagance and the poverty mixed together.

You can't mistake the human fly stuck on the fly paper of debt.

Since you cannot mistake him, why not keep away from that fly paper?

Debt makes everything worthless.

If you owe a thousand dollars, it seems rather foolish to save ten or twenty.

You feel that you might as well spend it; it won't make any difference.

And so it goes, if you owe two thousand. And then it isn't worth while to save twenty or forty.

And you become a failure. You put down your feet, and then your wings, **AND THEN YOUR HEAD, WHICH IS AMBITION**, and by and by you roll over and you are a dead fly.

Keep out of debt.

R R R

Congratulations We Do Not Want

Lord Welby, speaking in London at the annual dinner of the Cobden Club on the prospects of free trade, said that the members might congratulate themselves on President Wilson's new tariff bill. There is the bare truth about what is thought of the bill by the out-and-out free traders of England.

Richard Cobden died in 1865. The population of Great Britain has almost doubled since. Railroads were in their infancy, and it took weeks to cross the Atlantic. Telegraphy had just begun and ocean-spanning cables did not exist. Cobden could never have even dreamed of the cheap and vast transportation systems, by land and sea, of to-day. He could never even have dreamed of the year when the United States would practically consume all the wheat it would grow. He could never even have dreamed of the development of machinery, changing, as it has, the whole face of world-trade.

Yet they did dream in those days. Cobden's associates dreamed and prophesied, too. They prophesied, and loudly, that within fifty years every civilized nation would have adopted free trade, and they were exactly wrong.

It would take many volumes to tell the whole difference between the conditions of the world's business in 1865 and 1913.

There are some congratulations that may be paid for too dearly.

The Flypaper of Debt

Are you stuck on this flypaper? Are your hands and feet glued with debts? Fight. You will find no happiness while debt holds you prisoner (SEE EDITORIAL.)

Cheer Up---Summer's a-Coming

By FERA.

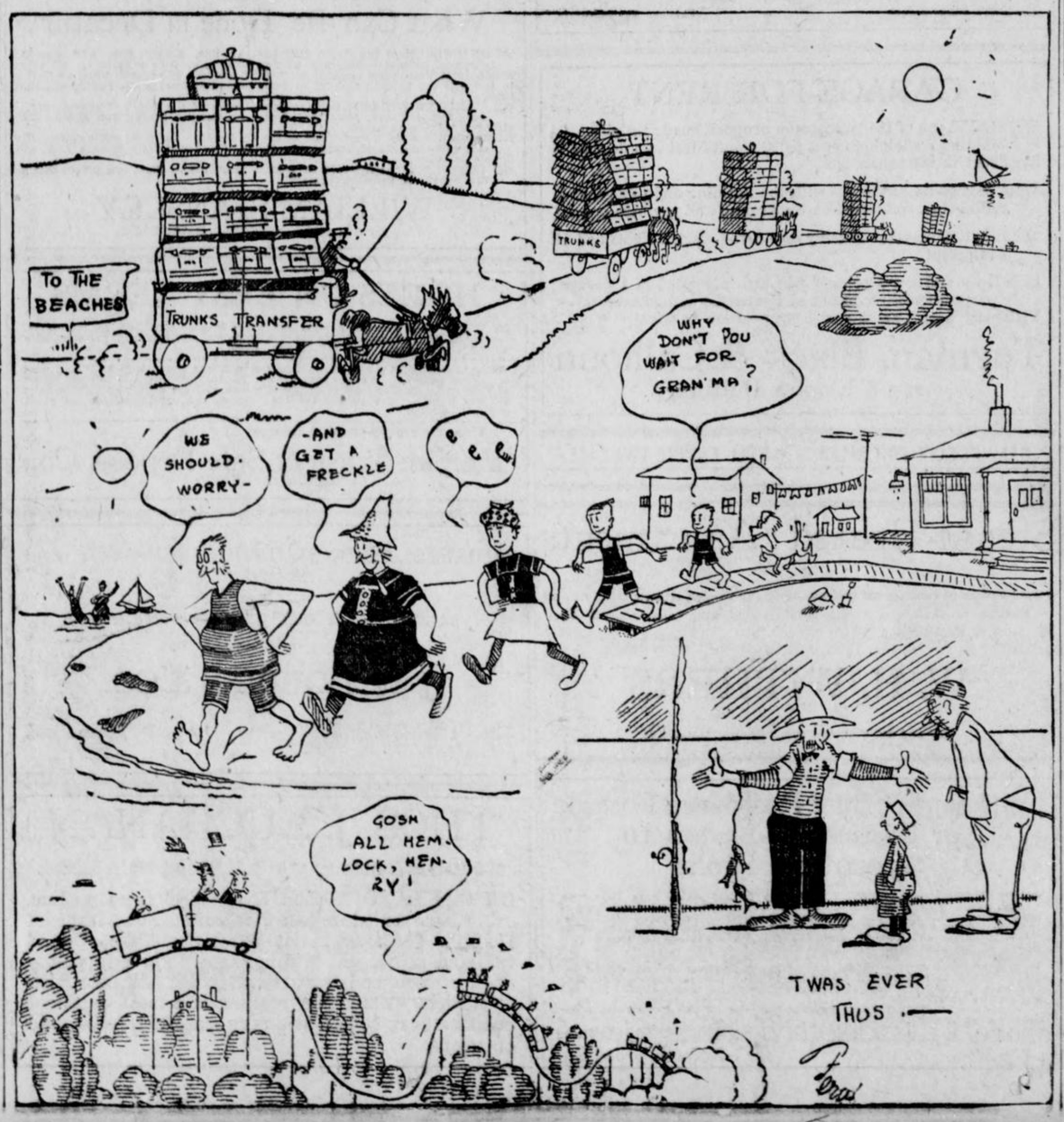

Rivalry in Religion

Written for The Georgian by REV. JOHN E. WHITE, Pastor Second Baptist Church

THE disappearance of sectarian bitterness is one of the most observable facts of to-day. Whatever may be thought of it, no man can regard it possible to check the movement which is breaking down the old denominational antipathies. It is interpreted by many as the best modern evidence that a Heavenly Power is at work in the world. They believe that the Spirit of its Divine Founder is prevailing in Christianity over the human passions of men, and that the gospel of love is at last conquering completely the hearts of those who preach it.

The large front of this movement appears in religious conventions and in the current religious literature. In reiterated proposals of church federation and missionary co-operation not a few religious leaders ardently believe that the amalgamation of denominations in one great inclusive church is not only desirable but inevitable.

Protesting the Movement.

But this rosy view has its checkmate and counter-blast. There are very many—probably at this time the majority of church communicants, who do not view the loss of the sectarian spirit with sympathy. Large numbers of leaders are flung in violent reaction against it. Within each denomination there are organs, and therefore an organization, of protest. A keen eye observes that the internal antagonisms in the different denominations on the subject is really helping on the movement of fraternity as between the denominations themselves by transferring the emphasis of the old conflict between them as sects to mere family disputes.

The question of denominationalism will not be settled wisely in this fashion. There are profound reasons for the existence and maintenance of divergent groups in Christianity. There are many of the best men in each denomination who observe the tendency of the times, feel its power, and are drawn into it, who still stoutly question, if it is not liable to cost the cause of Truth and the energies of religion more than all its compensating amenities can amount to. The man in the street does not see very far into the problem of denominationalism. It appears to him a plague of wicked envies and a useless waste of power.

The Real Values.

Why is it, then, that those inside the churches, as leaders and laymen, who are manifestly consecrated men of the finest good sense, are strong in their support of separate denominations, especially their own? It is because they know the real value of denominationalism. It is not a narrow sectarian meanness on their part. They lend no encouragement to theological strife and religious bad feeling. They lament the wounds which persecution and bigotry have made and would make again. But they know that after all there are convictions of religious truth worth fighting for, and that the great loyalties of conscience have been the levers of salvation for the human race. As students of church history, they know that the stubborn quality of soul, the heroic mold of character and the magnificent manhood which have fallen out of that history, are not to be lightly set aside or interpreted apart from the great competitions of religion in which they were generated.

New Denominationalism.

So the rapidly evaporating sectarianism of our time, if full of promise, is full of peril also. It is our task to provide a relation of religious groups to each other and toward their common cause which will conserve consecration and aggressiveness, while at the same time it encourages their basal fellowship.

I believe it can be done and that it will be done.

As Christianity stands to-day, the demand for an arrangement of its group forces in a provoking attitude toward each other, but with the supreme objective clear enough to cure the evils of sectarianism. The suggestion for a "New Denominationalism" is offered therefore as a substitute for the tendency toward "No Denominationalism." It is that the theological quarrel shall be subordinated to the logical contest of religious groups engaged constructively for the kingdom of God on earth. It should appeal to anyone that the rivalry of creeds giving way to the rivalry of deeds will be infinitely better than the mere subsidence of all rivalry which is threatened.

THE WEATHER.

Forecast—Fair, not quite so warm Thursday; Friday, probably fair.

JURY ORDERS FRANK AND LEE HELD

ORDER NOW YOUR SUNDAY AMERICAN
BOTH PHONES MAIN 5,000

THE ATLANTA GEORGIAN

Read for Profit---GEORGIAN WANT ADS---Use for Results

VOL. XI. NO. 237. WEATHER: FAIR. ATLANTA, GA., FRIDAY, MAY 9, 1913. 2 CENTS EVERYWHERE PAY NO MORE

EXTRA

TUBERCULOSIS ENEMIES SCORE DR. FRIEDMANN

His Press Agents Blamed for the Increased Difficulty in Getting State Aid.

WASHINGTON, May 8.—President Homer Folks, of New York, to-day opened the ninth international meeting of the National Association for the Study of the Prevention of Tuberculosis. The convention will last until Saturday evening.

Methods used effectively in reducing the death rate from consumption, as well as the progress of the work of the society in prevention, will be discussed.

The Friedmann "cure" for tuberculosis was termed an "adverse factor" in the national campaign against the white plague by President Folks. Folks refrained from expressing any opinion as to the value of the serum, but said the task of securing local and State appropriations "has become vastly more difficult because of the press agents of Dr. Friedmann."

"The Friedmann incident has brought out one useful fact," continued Folks. "The announcement of the Friedmann cure brought to light many tuberculosis cases that we knew to exist, but never could reach."

Surgery Called Coming Cure for Tuberculosis.

WASHINGTON, May 8.—The future treatment of progressive cases of tuberculosis must be surgical rather than medical, according to Dr. Mary E. Lapham, of Highlands, N. C., an expert on lung troubles, who spoke before the clinic section of the Ninth Annual Meeting of the National Association for the Study and Prevention of Tuberculosis, which opened here to-day.

"There are two classes of pulmonary tuberculosis, those that recover, and those that from the start manifest an inability to arrest the disease," said Dr. Lapham. "These progressive cases may improve, but they cannot hold what they gain. As soon as this is recognized, the futility and danger of depending alone on good nursing, fresh air, and rest must be admitted and surgical aid employed.

"When a case of pulmonary tuberculosis belongs to the progressive type, to persist medical measures alone may cost the life of the patient. Surgery should be promptly tried before it is too late."

Mehnarto to Give Serum to Humanity.

Special Cable to The Atlanta Georgian.

LONDON, May 8.—"At the moment I claim nothing for my serum. But once I am assured of its beneficial action I shall gladly give it to humanity."

Thus spoke Dr. Frederick Mehnarto, the young but learned German bacteriologist whose reported discovery of a serum that cures tuberculosis, malaria and leprosy, has excited great interest on both sides of the Atlantic.

Dr. Mehnarto said:

"I shall say only this much: My serum involves a totally new principle which was unknown to medical science hitherto. The employment of the serum is only in the experimental stage, but I have several hundred patients in various centers of Europe who are undergoing treatment with it. These tests have been going on several months, but it will be some time yet before I can announce definite results. I repeat that at the moment I claim nothing for my serum."

Dr. Mehnarto seemed annoyed that his researches have been commented on in the public press; as is seen, he assumed the attitude that medical ethics demands professional secrecy and non-commercialism.

Clings to Medical Ethics.

"I have nothing to say," was his first answer. "Publicity will do no good at this time. When the tests of my serum are completed the full results will be published, but in the medical journals. I do not wish to find myself in the same situation as Dr. Friedmann because of undue publicity.

"Anything said now might cause a great deal of harm, by causing harrowing disappointment. Many misleading articles regarding my serum have appeared in the newspapers of Europe, and to offset them I had to issue a disclaimer in The London Lancet. Again I repeat that I must decline to say anything further until there is something tangible to talk about."

ACCUSED SLAYER ON TRIAL FOR CAR STRIKE KILLING

AUGUSTA, GA., May 8.—The trial of "Buddie" Kennedy, charged with the murder of Motorman Frank Kelly on the night of October 9, 1912, was begun to-day in Richmond Superior Court.

Kelly was a strike-breaker. He was killed and Conductor Allen Brooks was maimed for life when two men raided the car they were operating. Ed Coursey and Gary Johnson, former conductors, are also charged with the murder.

Atlanta Man Heads Hardware Jobbers

W. A. Parker Elected President of Southern Association at Convention in Mobile.

MOBILE, ALA., May 8.—At the closing session of the Southern Hardware Jobbers' Association to-day W. A. Parker, vice president of the Beck & Gregg Hardware Company of Atlanta, was chosen president; S. St. J. Eshleman, New Orleans, first vice president; J. C. Bering, Houston, second vice president; John Donnan, Richmond, re-elected secretary-treasurer; H. H. Beers, Richmond, sergeant-at-arms; H. P. Chenoweth, Birmingham, assistant sergeant-at-arms, and W. M. Pitkin, New Orleans, and W. C. Thomas, Tampa, new members of the executive committee.

White Sulphur Springs, Va., will be the next meeting place.

The American Hardware Manufacturers' Association adjourned until next fall, when officers will be elected.

Mobile Gets Dry Goods Meet.

CHATTANOOGA, TENN., May 8. The Southern Wholesale Dry Goods Association will meet next year in Mobile. This afternoon the election of officers resulted as follows:

President, Murray Brown, Birmingham; vice presidents, A. J. Dosser, Knoxville, and R. V. Covington, Jacksonville; treasurer, E. W. King, Bristol.

Posse Surrounds Austin Desperado

South Carolina Fugitive in Swamp Near Sylvania with 150 Men After Him.

SYLVANIA, GA., May 8.—Richard Henry Austin, the South Carolina negro desperado for whom rewards of $2,500 have been offered, is this afternoon surrounded in Ogeechee Creek swamp near here and his capture is expected at any moment. The pursuing posse of 150 men with bloodhounds has been close on the negro's trail for 24 hours. Co close has the chase been that the negro shot and crippled one of the dogs this morning when he was treed in a swamp near the Brinson Railway.

The negro was located about 4 o'clock yesterday afternoon near Newington, but eluded the posse.

Chamber Will Teach Boys 'Atlanta Spirit'

Committee Meets Friday to Organize Junior Order to Train Young Men.

A meeting of a committee of 50 members of the Atlanta Chamber of Commerce will be held Friday afternoon to organize a junior order of the chamber. The intent of the new organization will be to instill into the minds of the boys of the city a patriotic business spirit and a desire for Atlanta's commercial advancement.

The plan is one adopted in a number of cities. It has proved uniformly successful. Young men trained this way are much better acquainted with the cities' needs when they enter business.

Maryland Girl Bride of Polish Nobleman

Miss Louise Warfield, Daughter of Former Governor, Weds Count Vladimir Ledocwski.

BALTIMORE, May 8.—Miss Louise Warfield, daughter of Edwin Warfield, former Governor of Maryland, was married here to-day to Count Vladimir Ledochowski, of Poland, at the Linden Avenue home of the bride's parents, the ceremony being performed according to the rites of the Catholic church. The Count is a Catholic while Miss Warfield is a Protestant.

The ceremony was simple, owing to the death of Miss Warfield's grandmother a few weeks ago.

They will live on the ancestral estate of Count Ledochowski near Warsaw.

LAW STUDENTS TO ENTER "PROHIBITION" DEBATE

Students of the Atlanta Law School have accepted an invitation of the Prohibition League to compete in a national oratorical contest.

Leonard Grossman, who won the State championship in oratory at the University of Illinois, was chosen chairman pro tem. Permanent officers were chosen from the junior class to make arrangements for the contest next year. M. J. Woods, of Ellamville, was named president and R. E. Lee Cone was unanimously elected vice president. J. R. McClelland was elected secretary-treasurer.

INQUEST SCENE IS DRAMATIC IN ITS TENSENESS

Crowd in Small, Smoke-Filled Room Breathlessly Follows the Phagan Slaying Inquiry.

In a small, crowded and smoke-filled room at police headquarters, Coroner Donehoo on Thursday morning began what it is thought will be the last session of the jury impaneled to inquire into the death of Mary Phagan, strangled to death in the basement of the National Pencil Factory April 26.

The situation was tense and pregnant with possibilities. The fact that the investigation of the case is rapidly drawing to a close, coupled with the admissions of officials that new and important evidence would develop from the examination of the witnesses to-day, brought out a large and curious crowd.

At one end of the long table, heaped with notebooks and typewriters, sat Coroner Donehoo, flanked on each side by members of the jury. At the foot of the table sat the newspaper reporters and the official stenographers, four in number. Facing Coroner Donehoo and the jury sat the witness. Ranged along the wall were curious spectators, relatives of the dead girl and friends of the witnesses. Long before the inquest was called every available chair in the room was taken, and late comers ensconsed themselves on the window ledges.

Dorsey Takes Active Part.

Prominent among the spectators were the attorneys for Frank, Pinkerton and city detectives and county and State officials. Solicitor Hugh Dorsey sat just behind Coroner Donehoo, and took an active part in the questioning of the witnesses. While Mr. Dorsey asked no questions himself, several times he conferred with the Coroner on the best manner in which to examine the witnesses.

Attorney Luther Rosser also occupied a seat near the Coroner, and took keen interest in the proceedings of the inquest. He did not object to any of the questions asked the witnesses that had bearing on the actions of Leo M. Frank on the day of the murder.

Ranged against the wall behind Coroner Donehoo were Detective John Black, in charge of the city investigating squad; Detective Starnes, and Detective Harry Scott of the Pinkertons. All of the officers paid close attention to the examination of the witnesses. To the left of the Coroner sat Dr. J. W. Hurt, County Physician, who examined the body, and whose testimony is awaited with considerable curiosity.

Father a Pathetic Figure.

J. W. Coleman, father of the dead girl, stood against the wall to the right of Coroner Donehoo, a pathetic figure in his sorrow. Mr. Coleman evinced keen interest in what was transpiring. He kept his eyes fixed constantly on the witness who sat at the foot of the long table, and his eyes filled with tears as the tragic details of the finding of the child's body were related.

The attitudes of the individual members of the jury showed their realization of the responsibility that rests upon them. Each of the six sat with his arms on the table, paying the closest attention to the statements of the witnesses. Most of the questions were asked by the Coroner, but now and then a juror would interrupt to ask the witness to make some point clearer.

The air of tense eagerness with which the jurors awaited the replies of the witnesses was communicated to those whose only interest in the case was the satisfaction of curiosity.

Crowd Tense and Quiet.

The crowd in the room was one of the quietest that has ever attended a session of the inquest. Save for the occasional scratching of a match or the dragging of a chair across the floor, nothing was heard but the voices of the Coroner and the witnesses.

All of the witnesses brought in were subjected to a close examination by Coroner Donehoo, and all bore the ordeal well. "Boots" Rogers, one of the policemen who found the body, was on the stand more than an hour.

FIFTEEN SOCIALISTS ON LOS ANGELES CITY TICKET

LOS ANGELES, May 8.—Complete returns from the primary elections here to-day showed that fifteen Socialists qualified for places on the city ticket for the election on June 3. Job Harriman, Socialist candidate for Mayor, failed to win a nomination by 784 votes.

FRANK'S DEFENDER

Luther Z. Rosser, attorney for Leo M. Frank, who was one of the interested listeners to the testimony presented Thursday at the Coroner's inquest into the death of Mary Phagan.

Wife Looked on as Friend Slew Husband

Woman Declares Her Sweetheart and Another Guilty of Death of Landscape Gardener.

PITTSBURG, May 8.—Valerio Fantezzo, a landscape gardener, was strangled to death in his home early to-day. The widow, Secina, first told a sensational story of burglars killing her husband, but her statement was considered improbable, and she was placed under arrest.

Just before noon, the police say, she confessed that her sweetheart, Frank Mustino, and another man, whose name she does not know, slew her husband while she looked on.

See Frame-Up for Guggenheim Roads

Alaska Railway Head Asserts All Other Lines Were Excluded From Consideration.

WASHINGTON, May 8.—"If the commission which examined the railroad situation in Alaska had intended to compel the purchase of the Guggenheim lines, it would not have been better planned," said O. L. Dickinson, of the White Pass and Yukon Railroad, who appeared to-day before the Senate Committee on Territories.

He said the committee had excluded from consideration all routes except one that would compel the Government to join hands with or purchase the Guggenheim lines.

UNHOBBLED HER HOBBLE TO BOARD A STREET CAR

SOUTH NORWALK, CONN., May 8.—Miss Maude Robinson, member of a leading family, was unable to get her foot upon the step of an open trolley car here this afternoon because of her hobble skirt.

Leaning down, she unbuttoned several buttons on the side and the skirt opened enough to allow the owner to mount the step. The conductor and passengers did not mind the wait.

GO SLOWLY ON TARIFF, SCHWAB WARNS WILSON

Steel Magnate Also Settles Equality of Man and Socialism, but Dodges Suffrage.

BOSTON, May 8.—Charles M. Schwab, president of the Bethlehem Steel Company, who recently was instrumental in the acquisition of the controlling interest in the Fore River Ship and Engine Company, at Quincy, to-day left for Bethlehem, Pa. In an interview Schwab made these statements:

"Let Wilson go slow on the tariff.

"I pay so much attention to business I have no time to arrive at an opinion regarding the threatened war with Japan.

"Woman suffrage is too big a question for me to venture an opinion on.

"Labor is not getting enough of the proceeds of business.

"The masses are running the railroads into the ground.

"Socialism is impracticable because it would not allow sufficient scope for the abilities of big men.

"The steel business is already too big to be capable of further expansion.

"It is a mistake to say that all men are equal. I do not think that they are."

SILVA GETS TWO YEARS FOR CHORUS GIRL'S DEATH

SAVANNAH, GA., May 8.—Isaac Silva, found guilty of involuntary manslaughter in causing the death of Marian Leonard, of Boston, a chorus girl, to-day was sentenced to two years in the penitentiary.

Silva had injected morphine into the girl's thigh to relieve a pain. The same evening the girl ate a number of sandwiches and drank some beer. Later she took some medicine and the combination caused blood poisoning.

Wilson to Extend Postoffice Exams

Classified Service to Include Second and Third Classes, Also, Within a Year.

WASHINGTON, May 8.—In his order yesterday which threw all fourth-class postmasterships except those paying less than $180 a year open to competitive examinations, Postmaster General Burleson announced that it was the purpose of President Wilson and himself to extend the classified service to include presidential postmasters of the second and third class, probably within a year. This may require legislation by Congress, he said.

His plan, which will be laid before the President, would provide for a qualification test for incumbents and applicants "in keeping with the importance of the offices."

More than 50,000 incumbents are affected by yesterday's order.

Taft Offers Aid in Southern Rate Cases

CINCINNATI, May 8.—Former President William H. Taft has notified the board of trustees of the Cincinnati Southern Railway that he is ready to act as advisory counsel for the railroad in the Chattanooga freight rate cases.

Taft was selected at the time the lease of the road to the Cincinnati, New Orleans and Texas Pacific, which was drafted when he was on the Federal Court bench here.

Experts Tell What Graham Flour Isn't

Bureau of Chemistry Hereafter Will Demand That Mills Furnish 'Unbolted Wheat Meal.'

WASHINGTON, May 8.—When is graham flour something else? The Bureau of Chemistry declared to-day that a large percentage of so-called "graham flour" was made of feed bran, low grade flour, 8 or 10 per cent cracker flour and mill floor sweepings. A standard will be set, the bureau declared, with which all mills will have to comply.

Real graham flour is described as "unbolted wheat meal, made from sound, clean, fully matured, air-dried wheat."

Dippel Paid to Quit Grand Opera Field

'Eet Is Just Like Hammerstein,' Says Campanini, Who Succeeds Him.

PHILADELPHIA, May 8.—The directors of the Philadelphia-Chicago Opera Company paid Andreas Dippel $25,000 cash to stay out of grand opera in this city and Chicago for the next three years.

This represents but a part of the settlement with the former general manager, but what more he received in the form of agreements could not be learned. Clefonte Campanini admitted that Mr. Dippel had received more. "Eet is just like Hammerstein," he added.

ROOSEVELT COMPLAINS OF —GUESS WHAT—OVERWORK

LAUSANNE, SWITZERLAND, May 8.—An article by Theodore Roosevelt on "The Vigor of Life" was read here to-day at the Olympic Congress, which will be attended by 400 international sportsmen.

Mr. Roosevelt wrote regretting that it was impossible for him to attend, and stating that overwork had prevented him writing a special Olympic article.

LEO FRANK IS AGAIN QUIZZED BY CORONER

Newt Lee Called to Stand for Further Examination---Coroner Will Put Case in Hands of Jury by 7 o'Clock, It is Predicted.

The Coroner's Jury found that Mary Phagan had come to her death by strangulation and ordered Lee and Frank held for the Grand Jury.

Leo M. Frank, superintendent of the National Pencil Factory, and Newt Lee, night watchman, both of whom are being held in connection with inquiry into the death of Mary Phagan, were recalled to the witness stand late Thursday afternoon at the inquest.

Frank was given a more searching examination as to movements on the day of the tragedy than he underwent his first day on the stand and an apparent endeavor was made to show that he was not at home at the times he had stated in his previous testimony.

Frank, however, answered the questions readily and Coroner Donehoo was not able to trip him.

In Frank's previous testimony he failed to mention several persons who were at his home when he said he was there Saturday night. But when he was questioned in regard to this point Thursday afternoon he gave their names at once.

After Frank's testimony, witnesses were introduced who testified that Frank had at times indulged in familiarities with the girls in his factory.

Following this testimony, the coroner excluded all persons in the room, including the newspaper men and the attorneys for Frank, while Dr. Hurt, county physician made his statement.

Newt Lee preceded Frank on the stand.

Lee's testimony was in regard to the private conversation he had with Frank when Lee was first arrested. He declared that Frank had told him that they would "both go to hell" if they were not careful, but the effect of this testimony was largely nullified by Frank's earlier statement that the remark or a remark to the same effect was suggested by one of the detectives in the hope of getting some information from the night watchman.

The morning session was not prolific. Nothing of consequence was developed.

Miss Hattie Hall and Herbert Schiff, chief clerk in the pencil factory, were the first witnesses at the afternoon session.

Coroner Donehoo called for Lee immediately after Detective John Black had testified, supplementing the important testimony given by Harry Scott, of the Pinkertons.

W. W. ("Boots") Rogers, former county policeman, and Lemmie Quinn, foreman in the tipping department at the National Pencil Factory, were the principal witnesses this morning. Neither gave testimony that was materially damaging to either Leo M. Frank or Newt Lee, who are being held in connection with the crime.

Rogers was questioned closely o fthe events of the morning the crime was discovered, and told of taking the officers to the scene in his automobile. Beyond his belief that Frank appeared nervous when he was visited at his home by the detectives, Rogers had no information that appeared to point suspicion in one direction more than another.

He was sure, however, that the time clock tape on which Newt Lee, the night watchman, registered his half-hour rounds of the factory had no "misses" when it was taken from the clock by Frank that morning. Three misses were found on a tape subsequently brought to Police Headquarters.

Quinn's Story Unchanged.

An effort was made without avail to break down the story of Lemmie Quinn that he was at the factory and talked to Frank between 12:10 and 12:20 the Saturday afternoon of the tragedy. Coroner Donehoo tried to get Quinn to admit that he previously had told officers who interviewed him that he was not at the factory between Friday and the following Sunday.

Quinn steadfastly refused to admit that he had made a statement of the sort. He supported Frank's testimony of last Monday by insisting that he visited the factory for a few minutes and went into Frank's office.

Miss Hattie Hall, the stenographer who was at the factory office Saturday until noon, was another of the witnesses called to the stand during the forenoon. She testified as to Frank's movements while she was there.

Frank Pale, but Calm.

Frank was brought into the Commissioners' Room in the police station before the inquest began, but later was excused and Rogers called.

The factory superintendent was pale, but calm and collected. He whispered a few words to his counsel, Luther Z. Rosser, and smiled faintly at a remark that was made to him. He apeared to show the strain of the days since he has been in a cell.

Lee was not admitted to the room at the beginning of the hearing, but was detained in a nearby office. The night watchman seemed almost indifferent.

Frank Answers Questions Quickly When Recalled

Frank was slightly nervous when he was answering the questions. He was asked:

Q. What kind of an elevator floor have you in the factory on the office floor?—A. A solid sliding door.

Q. Where was the elevator Friday night and Saturday?—A. I didn't notice it.

Q. What protection would there be from a person from falling into the shaft if the door was open?—A. There is a bar across the shaft.

Q. Where was the elevator Saturday?—A. I did not notice it.

NEW EVIDENCE IN PHAGAN CASE NOT YET BROUGHT OUT; DIG CAREFULLY FOR FACTS

Q. Where was it Sunday?—A. On the office floor.

Gave Tape to Police.

Q. What did you do with the tape after you took it out of the clock Sunday morning?—A. Gave it to one of the officers.

Q. Who was at a party at your house Saturday night?—A. Mr. Goldstein and others.

Q. Who else?—A. His wife and Mrs. Isaac Strauss.

Q. What were you doing?—A. Reading the Metropolitan magazine.

Q. Did you greet them?—A. Yes.

Q. You just greeted them?—A. Yes.

Q. Did you get up to greet them?—A. I don't remember.

Q. How about Mrs. Wolfsheimer?—A. She was not there.

Q. What was said about whisky when the officers came?—A. Nothing was said of whisky, but I said I would like to have a drink of something warm and the officer said a drink would do me good.

Dreamed of Phone Call.

Q. What did you say of some one telephoning you later at night?—A. I said I dreamed some one called.

Q. Did you look at the girl when you went to the undertakers?—A. Yes.

Q. Did you go into a toilet?—A. I did not.

Q. When did you first hear the girl's name?—A. I do not remember that accurately.

Q. What time did you get home Sunday?—A. I can't say exactly.

Discussed Murder Little.

Q. Did you discuss the murder at home Sunday?—A. Very little.

Q. When did Quinn refresh your memory about his visit to the factory Saturday?—A. I do not remember the exact date. It was one of the two days that I was at the station house.

Q. Who made the suggestion about keeping the matter quiet until you could communicate with your attorney?—A. I do not remember.

Q. Did Quinn know at that time that you had counsel?—A. I do not know.

Q. How can you lock the door of your office off from the place where the blood spots were found at the dressing room?—A. It has never been locked. There is a spring which closes the door in the partition near the dressing room, but it does not lock it.

Q. Is there any way to lock the doors on the back steps?—A. Yes, but it has been a long time since I have known them to be locked. There was a bar at the back door.

Did Not See Back Door.

Q. Did you see this back door Saturday?—A. No, I was not back there that day at all.

At this point Frank was made to repeat the conversation he had with the detectives when he was notified that the crime had taken place at his factory. The questioning continued:

Q. When was the first time you saw the boxes in the basement?—A. Monday afternoon when I went down in the basement with Mr. Scott, the Pinkerton detective.

Q. Who opened the factory Saturday morning?—A. The night watchman is supposed to stay on until the day watchman comes.

Q. What did the detective ask you when he called up the first time Sunday morning about the girl's body being found?—A. He asked me if I had not paid off a girl Saturday who worked in the tipping department and I told him I thought I had.

Q. Didn't you say the other day that the first time you heard the girl's name was in the automobile?—A. I don't just remember when I heard it the first time.

Blackstock on Stand.

Thomas Blackstock, of 21 Hightower Street, a former employee of the pencil factory, was placed on the witness stand after Frank was dismissed. Blackstock testified that he had seen Frank several times attempting to flirt with the girls in the factory and that the superintendent was accustomed to indulge in familiarities with the women in his employ.

Q. Did the girls complain?—A. They always tried to get out of his way when he came through the plant.

Q. How long since you worked there?—A. A year.

Girl Accuses Frank.

Miss Nellie Wood, of 8 Corput Street, followed Thomas Blackstock on the stand and corroborated Blackstock in much of his testimony, declaring that Frank had made improper advances to her and had tried to embrace her. She also testified that he tried to get her alone in his office and attempt familiarities with her. Her testimony follows:

Q. Did you know Mr. Frank?—A. Yes, I worked there two days.

Q. What was his conduct?—A. He would come around and put his hands on me when it wasn't necessary.

Q. Was that all he said?—A. He came out of his office once and took hold of me and then called me in his office. He said he wanted to talk business. He wanted to close the door and said I nedn't be afraid. He said no one would come into his office. He got too familiar with me.

Q. When was this?—A. Two years ago.

Q. What did you do?—A. I quit right there.

GRAND JURY TO SIFT THE EVIDENCE IN THE PHAGAN CASE WITHIN THE NEXT FEW DAYS

LATE this afternoon the police and detectives engaged on the Phagan case said they were satisfied with the progress being made before the Coroner's Jury.

Apparenty all other clews have been abandoned, and the present line of police activity would seem to center around Lee and Frank.

Whatever evidence the police have they refuse to disclose.

The entire mystery will be taken up by the Grand Jury within the next few days.

Frank of Nervous Nature; Says Superintendent Aide

The inquest was resumed at 2:40. Only a small crowd was present.

Miss Hattie Hall, stenographer for the Pencil Company, was called.

She said she had been connected with the company since December 4.

From a pile of papers taken from the factory records, Miss Hall identified a number that were written by herself. She said she did not think she could identify Frank's writing. Miss Hall selected eight letters that she had written. She said she didn't know how long it had taken her ta write the letters.

Miss Hall looked at the cash book and the book containing the financial sheets and said there was nothing in them she had done on April 26.

Couldn't Identify Writing.

Coroner Donehoo did not explain his interrogation of the witness along these lines. He appeared very anxious to know just what work she had done on the day of the murder, and instructed her to be careful in identifying her own writing. Several questions were asked her regarding Frank's handwriting, but she insisted that she could not identify it.

Herbert Schiff, 38 West Fair Street, chief clerk at the Pencil Factory, was called next. He testified as follows:

Q. What do you do at the factory?—A. Help Mr. Frank, keep the pay roll and other things.

Q. Are you familiar with Frank's handwriting?—A. Yes.

Q. Were you there Saturday, April 26?—A. No, sir.

The witness was here asked several questions relating to the business of the company.

Examines Books and Papers.

He was told to examine the book and papers that were shown Miss Hall, and identify Frank's handwriting. He identified several letters and acknowledgments as having been written by Frank, and also a number of entries in the order book, dated April 26.

Q. Were you at the office Monday morning?—A. Yes.

Q. What was Mr. Frank doing?—A. He wasn't there. He didn't return until about 3:30 Monday afternoon.

Q. What time does Mr. Frank get down?—A. He is usually there about 8. He is usually there when I get there.

Q. Did you see Frank Sunday?—A. I saw him in Bloomfield's with Mr. Darley and some of the other help.

Known Frank Five Years.

Q. Do you know Mr. Frank very well?—A. Yes.

Q. How long have you been with him?—A. Five years.

Q. Have you been close to him?—A. I guess I have been around him as much as anyone.

Q. Is he of nervous temperament?—A. Yes, he is very excitable. I would say very much so.

Q. How long would it have taken you to get up all of the data on the financial sheet which Mr. Frank did?—A. Five or six hours.

Q. How long would it have taken Mr. Frank to do it?—A. He has handled it more often and would be quicker. I would say half an hour less than it would take me.

Q. What else did Frank do?—A. Balanced the cash book.

Q. How long would that take?—A. About an hour and a half.

Black Testifes Quinn Denied Visiting Factory

John Black, city detective, followed Scott.

Q. Tell about the shirt.—A. Sergeant Bullard and I went out to the rear of 40 Henry Street and searched Newt Lee's room.

Q. What did you find?—A. Lots of things.

Q. Tell about finding the shirt?—A. We found it in the bottom of an old barrel.

Q. Was the shirt on the top or in the bottom of the barrel?—A. In the bottom.

Q. When was this?—A. On Wednesday after the murder.

Q. Did you see the shirt Lee wore Sunday morning?—A. Yes.

Q. What kind was it?—A. A brown woolen shirt. The one we found at his home was unlaundered. It was washed, but not ironed.

Q. Have you any positive clews to the person that committed the crime? A. No.

Q. What did Mr. Quinn say to you about his trip to factory Saturday?—A. Mr. Quinn said he was not at the factory on the day of the murder.

Q. How many times did he say it?—A. Two or three times. I heard him tell Detective Starnes that he had not been there.

Q. What did you tell Frank to ask Lee when they had a conference?—A. Nothing in particular, only that he try to get Lee to tell the truth.

Lee Repeats His Private Conversation With Frank

Newt Lee followed Black on the stand.

Q. Tell the jury of your conversation with Frank in private.—A. I was in the room and he came in. I said, Mr. Frank, it is mighty hard to be sitting here handcuffed. He said he thought I was innocent, and I said I didn't know anything except finding the body. "Yes," Mr. Frank said, "and you keep that up we will both go to hell!" I told him that if she had been killed in the basement I would have known it, and he said, "Don't let's talk about that—let that go!"

Frank has declared that he was instructed by the detectives just what to say to Lee in the effort to open his mouth, and said it.

Q. Was the furnace running Saturday night?—A. It was fired up.

Q. Did you say anything about sleeping?—A. Yes, sir. I came to the factory and Mr. Frank came out of his door and rubbed his hands and said he was sorry he had me come so early, when I might have been sleeping. I said I needed sleep.

Never Met Him Before.

Q. Did Frank ever come out to meet you before?—A. No, sir. He usually says "All right," when I say, "All right, Mr. Frank."

Q. Is the trap door usually open?—A. Yes, sir; it's open every evening when I come.

Q. When you went into the machinery room, did you notice anything on the floor?—A. No, sir.

Q. When you came there at 6 o'clock, what happened?—A. Mr. Frank came out and asked me what time it was. He told me not to punch the clock, as he wanted to put on a new tape. I held the lever and he put on the tape.

Sure He Punched Clock.

Q. Did he unlock the door of the clock?—A. No, he just opened the door.

Q. Are you sure you punched the clock every half hour that night?—A. Yes, sir.

Q. Whose shirt was that they found at your house?—A. It looked like one of mine. I used to have one like that.

Q. Whose clothes were in that barrel?—A. I had mine in there, and the lady there might have had some of hers there.

Q. Was your shirt store bought?—A. No, sir. Mrs. John Bowen made it.

Pinkerton Detective Tells of Call From Factory Head

Harry Scott, the Pinkerton detective who has been working on the case since the day of the crime, took the stand when Schiff concluded his testimony.

Scott testified that Frank called him up Sunday afternoon before there was any talk of his arrest and asked the Pinkertons to begin work on the case and find the slayer.

Scott testified as follows:

Q. How are you interested in the Phagan case?—A. I was retained by the National Pencil Company to find the guilty man.

Q. Who retained you?—A. I received a call from Mr. Frank and he told me what he knew about the case.

Q. Where did Frank talk to you?—A. Mr. Frank, Mr. Dailey, Mr. Schiff and I went into the private office.

Q. What did Frank say?—A. He said: "I guess you have read of the crime. We feel an interest in the matter and desire to retain the Pinkertons and try to locate the murderer."

Tells He Is Suspected.

Q. What else did he say?—A. He said he had been down to the police headquarters, and that Mr. Black seemed to suspect him of the crime. He told me of his movements on the day of the crime. He told me that about 12:10 Mary Phagan came into the office and drew her money, $1.20. At 12:50, he said, he went up to the fourth floor and saw Mr. White talking to Harry Denham and Arthur White. He said he left at 1:10 and went home, and returned at 3. White and Denham, Frank told me, left about 3:10, leaving him alone in the building. Newt Lee reported at 4, but was sent away. Frank left the building about 6:15, and on the way out saw Newt Lee talking to James Gantt. Mr. Frank allowed Gantt to go inside of the factory to get some shoes and told Lee to go with him. Frank said he became worried over the presence of Gantt in the building and called Lee at 7:30. Frank asked Lee if Gantt had left the building and Lee said yes. Then Frank asked Lee if everything else was all right, and Lee said yes.

Q. Did you ask Frank any questions?—A. No.

Frank Showed Him Building.

Q. What did Frank show you?—A. He showed me the elevator, the room where the blood and hair were found, the basement where the body was found, and also the door.

Q. Have you talked to him since?—A. I talked to him one night, with Detective Black, at headquarters, but did not try to get a statement.

Q. Did he resent any of your questions? Did any one ask you to withhold evidence?—A. Mr. Hubert Haas asked me to keep the police from getting our evidence, and I told him we'd withdraw from the case before we'd do that.

Q. Tell of the interview between Lee and Frank.—A. Mr. Black suggested that Frank talk to Lee, since he employed him, and to try to get Lee to tell all the truth of the matter.

Q. What did Frank say to Lee?—A. I don't know. They were together privately.

Q. What did Lee say?—A. Lee says that Frank didn't want to talk about the murder. Lee says he told Frank he knew the murder was committed in daytime, and Frank hung his head and said "Let's don't talk about that!"

Q. Did Frank tell you what happened at his conference with Lee?—A. No. He said he tried to get something out of Lee, but couldn't.

Asked Lee About Clock.

Q. Do you remember Frank ever asking Lee anything about the clock slip?—A. Yes, it was in Chief Lanford's office. Frank asked Lee about a skip on the record from 9:30 to 10:25. Lee said that he punched the clock regularly and Frank remarked that it looked mighty peculiar.

Q. Tell us if this shirt was found in the back yard?—A. Yes.

Q. When you first saw the shirt was it very bloody?—A. Yes, it was very bloody on the right shoulder. The shirt looked as though it had been freshly washed, but not ironed. The blood spots looked fresh. Fred Bullard and Black said they found the shirt in a rag barrel in Lee's back yard. The shirt looked as though it might not have been worn since being washed.

Couldn't Explain Spots.

Q. Was the shirt torn?—A. We tore a piece out of the shirt and showed it to Lee and he said he had a shirt with a flower design on it like this piece. We showed him the shirt then and he said at first that he thought it might be his shirt, although he had not seen it for two years. He said he did not know how the blood spots got on it. After looking at the shirt again he said he did not believe it was hiss hirt.

Q. What size shirt was it?—A. We could not tell.

Q. Have you any definite clew as to who committed this murder?—A. I would not care to commit myself that far.

Q. Have you any definite suspicion?—A. We are working along a chain of evidence which I would not care to give out.

HOUSE PASSES UNDERWOOD'S TARIFF BILL

Great Demonstration Follows Announcement of 281 to 139 Vote on Measure.

WASHINGTON, May 8.—Amid a great demonstration by Democratic members of the House, the Underwood tariff revision bill, which has been under consideration since April 22, was passed by a vote of 281 to 139 at 6:13 o'clock.

The point of order is designed to avoid putting the Democrats on record on the question of the creation of a scientific non-partisan tariff commission.

The Underwood tariff measure repeals the duties of the Payne act, which was passed by a Republican House in 1909. It provides for an income tax on all incomes over $4,000 a year. Corporations and business concerns are taxed also.

The income tax is expected to raise an annual revenue of over $70,000,000 The average reduction in duties from the Payne law is from 40.12 per cent to 29.60.

The biggest cut has been made in the wool manufactures. The annual revenue raised by the Payne bill is $304,000,000, whereas the revenue from the Underwood bill is estimated at $266,701,000.

The Underwood bill puts boots and shoes, flour, meat, raw wool sugar and many of the necessaries of life on the free list. Big reductions are made in the cotton schedule.

In luxuries the rates have been slightly increased over the level of the Payne bill.

Manufacturers Meet To Fight Tariff Bill.

WASHINGTON, May 8.—A conference of manufacturers and producers called by the Illinois Manufacturers' Association met here to-day to talk over the tariff situation and formulate plans for pressing forward some amendments when the Senate considers the Underwood bill.

The object of the conference as set out in a statement is to deal with the general proposition of tariff revision as it is presented in the Underwood bill, and to look particularly to the working of the paragraph of the proposed law which empowers the President to negotiate trade agreements of mutual concession with foreign countries.

The manufacturers contend that if the President is given power to negotiate concessions in tariff rates, he also is empowered to negotiate increases, if they are warranted.

ANOTHER CLEW IN PHAGAN CASE IS WORTHLESS

Pinkertons Find No Foundation for Report of Lunch Room Helper's Disappearance.

Harry Scott, of the Pinkertons, said Thursday that the information obtained by his agency to the effect that a Greek helper in a restaurant had disappeared following the killing of Mary Phagan had proved baseless so far as he was able to determine.

"It was a blind clew," he said. "We were unable to find that any one was missing from the restaurant. Neither were we able to locate the supposedly missing person in Anniston, Ala., where our information said he was."

In discussing the alleged mysterious disappearance of one of his employees shortly after the discovery of the murder of little Mary Phagan, this morning, George Pappas, proprietor of the Busy Bee Cafe at Hunter and Forsyth Streets, said that there was no basis for any rumor involving anybody in his place.

"There was no one working in the restaurant at the time of the murder except my brother, Stamates Pappas, and myself, and, as you can see, we are both still here," he said.

Girl Not Known There.

"Furthermore, instead of anyone going away, we have just hired another man to wait in the cafe. He came here last Saturday and is still here.

"So far as the pencil factory and the murder of the girl is concerned I do not know anything about it at all. I didn't even know the girl by sight. Once in a while some of the girls came in here to get a little lunch, but I didn't know any of them by name and could not say positively that they worked over there at all.

"I have never been in the pencil factory but twice in my life—once on the Sunday the girl was found dead and once before that to get some dishes that had been sent over there with some lunch for one of the men at the factory."

When asked about the practice of sending lunches into the factory or the possibility of anyone in his employ getting familiar with the interior of the plant, he said that they very seldom sent anything over there, for the reason that they only had two men, and that the orders usually came at about 12 o'clock when they were too busy in the cafe to send orders out.

Pappas, telling of the movements of himself and his brother at the time of the murder, said:

"My brother left here about 7:30 o'clock in the evening to go and take a sleep, for the next day was our Easter, and we had to go to church that night and be up the greater part of the night, and he was supposed to open up the cafe in the morning.

"I closed up the place about 11:30 o'clock and went out for a little while. I came back and took a bath and dressed and at about 1 o'clock in the morning my brother came by for me and we went to the church to the Easter service.

"He came back here earlier than I did and was in the restaurant and the place was open when I reached here shortly before 8 o'clock. I had not been here long before someone came in and said that something had happened over at the pencil factory. I went outside and asked a policeman, who was standing there, what the trouble was and he told me that something had happened over at the factory that they did not understand —that a robber had been there and killed someone.

Frank There for Cup of Coffee.

"Later on I heard that it was a girl found dead in the place and went over to see. I went in and looked around for a few minutes and saw Mr Frank and some of the other employees in there, but I didn't stay in there long, because they made everyone get outside.

"Of course, I don't know anything about it, and all I hope is that they will catch the man that did it."

Asked if any of the employees of the pencil company had been in his place immediately following the discovery of the body, Pappas said that Mr. Frank had been in there about 8 o'clock Sunday morning and had a cup of coffee.

Greek Consul's Statement.

From the Grecian Vice Consul in Atlanta, The Georgian is in receipt of the following letter, which it prints gladly in justice to a body of citizens of whom the city has always been proud:

To the Editor of The Georgian:

Referring to the article published in yesterday's Georgian that a Greek is trailed in Anniston, Ala., on suspicion that he is connected with the terrible assassination of poor Mary Phagan, I beg to express my deepest indignation, not so much for the mere fact that a Greek is suspected, as for the off-hand conclusions of the "Pinkertons" that a Greek must be the guilty party who committed this atrocious deed because the crime itself bears the style of the Mediterranean criminal.

This accusation is of such a nature and so unjust to the country I have the honor to represent that you will allow me to place a formal and strong protest against any allegation of this kind.

It is the first time that I ever heard that strangulation is common in Greece. I think that before so detrimental a statement is published you ought to have taken into consideration statistical information from the courts of Greece and not entirely rely upon the suppositions of any detective agency.

Yours very truly,
DEMETRE VAFIADES,
Vice Consul.

The article referred to was published in line with The Georgian's policy to give its readers all the news and merely as the theory of detectives.

U. S. Men Held for Air Plot on Mexico

Los Angeles Citizens Accused of Planning to Drop Bombs From Aeroplane on Guayamas.

LOS ANGELES, May 8.—Federal warrants charging that eight prominent Los Angeles men had conspired to send an aeroplane to Mexico to drop bombs into the city of Guayamas were issued to-day.

The names of the men accused were withheld by the authorities.

The action follows the seizure of an aeroplane near Tucson, Ariz.

HOUSE WILL REST AFTER TARIFF BILL IS PASSED

WASHINGTON, May 8.—A recess of the House of Representatives for three weeks, after the tariff bill has passed, to allow the selection of committees and the immediate consideration of banking and currency reform on the reassembling of the lower house, was determined on at a conference to-day by President Wilson, Representative Oscar Underwood and A. Mitchell Palmer.

The American-Georgian Pony Contest Vote Coupons

Hearst's Sunday American and Atlanta Georgian
PONY CONTEST VOTE COUPON, THURSDAY, MAY 8, 1913
GOOD FOR 5 VOTES
Voted for .....
Address .....
Voted by .....
CARRIERS' AND AGENTS' BALLOT.

Hearst's Sunday American and Atlanta Georgian
PONY CONTEST VOTE COUPON, THURSDAY, MAY 8, 1913
GOOD FOR 5 VOTES
Voted for .....
Address .....
Voted by .....
SCHOOL BOYS' AND GIRLS' BALLOT.

USE OF CALOMEL PRACTICALLY STOPPED

Dangerous Drug Giving Way for Safer, More Reliable Remedy.

Hundreds of people in this vicinity alone have stopped the use of dangerous calomel when their liver is acting slowly, and take Dodson's Liver Tone instead.

Dodson's Liver Tone is always safe and has none of the bad aftereffects which so often follow the use of calomel. It is a pleasant-tasting vegetable liquid that starts the liver gently and surely, and relieves constipation and biliousness and causes no restriction of habit or diet.

Many preparations have sprung up that imitate the claims made for Dodson's Liver Tone, but remember Dodson's Liver Tone is the tried and tested remedy that has proved such a good medicine and is so satisfactory to every user—is the reason these imitations are on the market.

Dodson's Liver Tone cannot hurt anyone, and if it fails to do all that is claimed for it all druggists who sell it will give your money back with a smile.

Next week, **Beautiful Bedding Plants**, *3c each.* **Atlanta Floral Co.**, *555 E. Fair Street.*

ATLANTA THEATER
Matinees Mon., Wed. and Sat.
25c
Nights 15c to 50c
ALL THIS WEEK
Miss BILLY LONG
Company
The Girl From Out Yonder
NEXT WEEK—"Are You a Mason?" Seats Now

FORSYTH Mat. To-day To-night at 5:30
Here for the First Time GUS EDWARDS' KID KABARET With 15 Jolly Singing Kids
BELLE STORY, Singing Star
Williams, Thompson & Copeland Hart's Six Steppers, Riesner and Gores, and others.
NEXT WEEK PAUL DICKEY
Famous Football Star in a Sketch

RESINOL STOPS SKIN TORMENTS

How This Wonderful Ointment Ends Itching and Heals Skin Eruptions.

No matter how long you have been tortured and disfigured by itching, burning, raw or scaly skin humors, just put a little of that soothing, antiseptic Resinol Ointment on the sores and the suffering stops right there! Healing begins that very minute, and your skin gets well so quickly you feel ashamed of the money you threw away on useless, tedious treatments.

Wherever drugs are sold, you can be just as sure of finding Resinol Ointment as court-plaster or a toothbrush. This is because doctors have prescribed it so regularly for the last eighteen years that every druggist knows he must keep it constantly in stock. It comes in opal jars, for fifty cents and one dollar, or you can try it at our expense. Write to-day to Dept. 18-S, Resinol, Baltimore, Md., for a sample of Resinol Ointment and a miniature cake of Resinol Soap.

HAWKES GLASSES

THE DAY OF SPECIALISTS

There recently appeared in an Atlanta paper a splendid editorial on the "Powers of Concentration." It told of the wonderful things that can be accomplished by sticking to one thing—to a finish; and you know it to be true—that if you start out to do a thing, backed by courage and determination, you'll get it done; and when you get it done, you'll be a specialist at that one thing.

We've been sticking to one thing for fifty years; plugging along, studying and learning every point that would add to our efficiency as opticians. For fifty years we have been examining eyes and fitting glasses and we are pretty sure we are able to properly handle the most difficult cases requiring the use of glasses. You get the direct benefit of all these years of experience. Come in and talk to us about your eyes.

A. K. Hawkes Co.
OPTICIANS
14 WHITEHALL

WE SELL FRIDAY

2½ Cents LOAF

CASH GROCERY CO.
118 and 120 Whitehall.

White City Park Now Open

Met Touring Ireland; Wed in Los Angeles

Wealthy Indiana Manufacturer Marries Seattle Woman Seven Years After Trip.

LOS ANGELES, May 8.—From Erin's Isle to Sunny California—this is the widely diverging setting for a pretty romance, the last chapter of which was written early to-day, when Thomas A. Coney, a wealthy retired manufacturer of Indianapolis, Ind., and Mary E. Dwyer, of Seattle, were married by Monsignor Harnett at St. Vibiana's Cathedral.

The romance had its inception about seven years ago. Coney, traveling in Ireland for his health, met the woman he led to the altar to-day.

HARDWARE MEN OPPOSE U. S. CONSULAR CHANGES

MOBILE, ALA., May 8.—At the final meeting of the American Hardware Manufacturers' Association held here to-day a resolution was adopted urging that the development of the consular organization be not retarded by the present administration at Washington by unnecessary changes in the personnel of the representatives abroad.

A NEAT, CONSERVATIVE SUIT STYLE

It's the "KNICKERBOCKER" a Recent Model by Alfred Benjamin & Co., America's Foremost Tailors

This is a model that is certain to win favor with men of dignified taste and with those who can have but few suits and, therefore, must confine their selections to the more conservative cuts and patterns.

The coat is of the three-button style and is made without a vent. The vest is medium high cut, and the trousers, which are straight enough to be stylish, may be had with or without cuffs.

You couldn't select a more serviceable suit for

Twenty-Seven Fifty

Carlton Shoe & Clothing Company

Thirty-Six Whitehall

WHIRLING SPRAY

Every Woman
Is interested and should know about the wonderful
Marvel Whirling Spray Douche
Ask your druggist for it. If he cannot supply the MARVEL, accept no other, but send stamp for book.
Marvel Co., 44 E. 23d St., N.Y.

Testimony at Early Session of Phagan Inquest

Rogers Tells What Police Found at the Factory

Frank's Stenographer and Girl Employee of Pencil Company Also on Stand.

Following is the testimony of the early witnesses at the Phagan inquest today:

W. W. Rogers was the first witness. He lives at 104 McDonough Road, and operates an automobile for himself. He said he took a party of officers to the National Pencil plant at five minutes past 3 o'clock Sunday morning, April 27.

He corroborated statements of officers regarding the finding of Mary Phagan's body and the notes beside it, and of the body being face downward.

Q. Who telephoned Frank of the murder?—A. Starnes called him and asked him to come to the factory.

Q. How long were you in front of the plant before you were let in?—A. Two or three minutes.

Q. Did you hear him coming?—A. We saw him coming down the steps with a lantern.

Q. What did he say?—A. She's in the basement, white folks.

Q. Was he excited?—A. No, he answered questions coolly.

Q. What did he say when you went downstairs?—A. He thought at first it was something the boys had placed there to frighten him.

Q. How did he say he found the body?—A. On her face.

Q. How did you find it?—A. On her face.

Q. Do you remember any other questions asked him?—A. Yes, but he talked in a straight way.

Q. Who went back upstairs with Lee and Anderson after Lee had been placed under arrest?—A. No one else.

Q. Where did they go?—A. Into office, where Anderson attempted to get Frank over the phone.

Lee Was Not Excited.

Q. Was Lee excited then?—A. No.

Q. What else did you find?—A. We looked all over the place for her hat and shoe. Then Sergeant Brown and myself walked out the back door and down the alley. When we came back I went out on McDonough Road in my machine and got Miss Grace Hicks, who, I knew, worked at the pencil factory. I brought her to town about 5:30 or 5:45. She told us who the girl was.

Q. Did you ever get in touch with Frank while in the office?—A. After I got back with the young lady Mr. Starnes called Frank again and got him. That was a little after 6. It took about five minutes for me to go out to his house.

Q. Who answered the door?—A. Mrs. Frank.

Q. Was Frank there?—A. He was standing in the hall behind the curtains. He was dressed, with the exception of collar, coat and hat. He asked Black what was the matter and Black did not answer, but told him he had better put on his clothes and go to town with us. Frank was hoarse and Black suggested that a drink might do him good. Mrs. Frank went upstairs to see if there was any whisky in the house, but did not find any.

Says Frank Was Nervous.

Q. Was he well groomed?—A. Yes; I noticed particularly that he had on a clean white pleated-bosom shirt. He was nervous, and moved about very nervously.

Q. How do you know he was nervous?—A. By the questions he asked. He asked if anything had happened at the factory and when Black did not reply he asked if the watchman had found anything unusual. Black did not answer them, and he asked if the watchman had called him, and when we did not answer he said that he dreamed the night watchman called him about daybreak. He struck me as being highly nervous.

Q. What did you talk about on the way to town?—A. Black asked him if he knew Mary Phagan and he asked if she worked at the factory. Said he did not know whether he knew her or not.

Q. Where did you go?—A. To the undertaking establishment.

Q. Did Frank see the body?—A. No.

Q. Where did he go?—A. When we went into the room the undertaker turned the child's head and Frank sidestepped into a toilet.

Q. Was Frank trembling?—A. I did not notice that he was.

Q. What questions were asked?—A. He asked us the girl's name and we told him Mary Phagan and asked if he knew her. He said he would have to look on the payroll to find out. We went around to the factory. He opened the safe and got out his books.

Q. Who was in the factory?—A. Several officers and Mr. Darley, the foreman, went in just ahead of us.

Tells When She Was Paid.

Q. What did Frank do?—A. He looked in his books, ran his finger down a column and said: "Yes, she was here." Then he said: "Yes, she was paid off yesterday. I can tell you just when. The stenographer and office boy left at 12 o'clock and she came in here—let's see, I can tell you the exact time—it was 10 minutes past 12. I paid her $1.20." Frank looked nervous and asked if anyone had found the envelope; that it must be around "there somewhere."

Q. Did you take Frank into the basement?—A. Yes, we went down. Frank ran the elevator.

Q. Did he say anything about the negro running the elevator?—A. Yes, he was asked if the negro ever ran it, and he said no.

Q. Had you noticed the elevator before?—A. No, except when we first went into the basement.

Q. Where was it?—A. Above us.

"Boots" Rogers, former county policeman who drove the police to the Pencil Factory when the first news of the Phagan slaying reached headquarters.

Q. Did you inspect the shaft then?—A. Yes.

Q. Did you see anything?—A. No, but I did not have a flashlight.

Q. Was anything found there later?—A. Yes, a parasol.

Q. Did you make a close inspection when Frank went into the basement?—A. No, we just took a casual look around.

Q. When did you see parasol, hat and shoe?—A. I did not see them until nearly 7 o'clock. The officers had them upstairs.

Frank Inspected Building.

Q. Did Frank inspect rest of the building?—A. Yes, and Chief Lanford and Frank, with several officers, went to the other floors and left the negro with me.

Q. Did Frank come back into the office?—A. Yes, he came in twice while I was there with the negro. He spoke to Lee once, shook his head and said "Too bad."

Q. Did you notice the clock?—A. Yes. Frank and Darley were out there by the clock, and Frank said "I guess I had better change the clock." He opened it, took out the slip and placed it by the clock while he went into the office to get another slip. He then called to one of us and I held the lever up and found a pencil sticking in hole. Frank asked Lee what the pencil was doing there. Lee said he put it there so he could be sure of hitting his number. Then Frank locked the box with a key. He had opened it with a key.

Q. What was done with the slip taken out?—A. Frank dated it and took it into his office.

Q. What date did he put on the slip?—A. I think it was April 26; I'm not sure.

Rogers said he looked at the slip and the first punch was at 6:30 and last at 2:30. There were no misses, he said.

Q. Where was the slip taken?—A. Frank took it into the office and put it on file.

Q. Did Chief Lanford take it away?—A. Not then; he may have got it later in the day.

Q. Are you sure there were no misses on the slip?—A. I would have noticed if there were.

Q. Did Darley and Frank have any conversation while on the way to the station house after that?—A. Not that I remember. I was driving the car and Frank was seated in Darley's lap.

Q. Was Frank still nervous?—A. Yes. He still wanted a cup of coffee. He had been anxious all morning to get a cup of coffee. Several times he had asked Chief Lanford if he could spare him to go and get a cup of coffee.

Frank Wrote Nervously.

Q. What was done at the station house?—A. When we got there the officers were having Newt Lee write for them.

Q. Did he look nervous?—A. No, he was writing what they told him.

Q. Did they have Frank write?—A. Yes.

Q. Was he nervous?—A. Yes, his hand was shaking.

Rogers was excused and Lemmie Quinn, foreman of the metal department, was called.

Quinn, Foreman Over Slain Girl, Tells of Seeing Frank

L. A. Quinn, foreman of the department of the pencil factory in which Mary Phagan worked, testified as follows:

Q. What is your business?—A. Machinist.

Q. Did you know Mary Phagan?—A. Yes.

Q. What is your department?—A. Metal department.

Q. What department was she in?—A. Same.

Q. When did you see Mary Phagan last?—A. The Monday before the murder.

Q. Do you know her associates?—A. I know some who talked with her—girls.

Q. Any boys in that department?—A. Henry Smith and John Ramey.

Q. Were they thrown together?—A. All were working in the same room.

Q. When did you leave the factory?—A. Friday.

Q. When were you to return?—A. Monday morning.

Q. What time did you arise Saturday morning?—A. 7 a. m.

Q. Where did you go?—A. My wife and I went uptown and had baby's picture made. We left home at 9:30 and got to the photographer's at 10. We then came down Whitehall and stopped in the Globe Clothing store and talked to friends, and then came on down Whitehall Street and stopped at a meat market. We were there about five minutes. Then we went to a soda fountain and then home. We reached home at 11:15 and left again at 11:45, and I went to a meat market. I went from there to a soda fountain at Benjamin's Pharmacy and bought two cigars. It was a few moments after 12 then. Then I went to the National Pencil Company.

Q. What did you go for?—A. To speak to Mr. Shiff.

Q. Did you see Mary Phagan?—A. No.

Q. What time was it when you went to the factory?—A. About 12:20.

Q. Are you sure it was not after 12 when you left your home?—A. Yes.

Q. How long were you at the meat market?—About ten minutes.

Q. What part of the factory did you go to?—A. To the office.

Q. Who was there?—A. Mr. Frank.

Q. Anyone else?—A. No.

Spoke to Frank.

Q. What did you say?—A. Good morning, Mr. Frank.

Q. How long were you in there?—A. About two minutes.

Q. Do you know the exact time?—A. It was between 12:15 and 12:30.

Q. Could it have been as late as 12:30?—A. No.

Q. How do you know?—A. I was at another place at 12:30.

Q. Where did you go then?—A. Outside the factory.

Q. Whom did you meet?—A. Mr. Maisby.

Q. What did he say?—A. He said that the girls—meaning Mrs. Freeman and Miss Corinthia Hall—were in the restaurant.

Q. What restaurant did he mean?—A. "Busy Bee" Cafe, at Hunter and Forsyth Streets.

Q. What did you do then?—A. I went to the restaurant.

Went to Pool Hall Then.

Q. Who was there?—A. Miss Hall and Mrs. Freeman.

Q. How long were you in the cafe?—A. About two minutes; they came out with me.

Q. Where did they go?—A. To Maisby's to use the phone.

Q. Where did you go?—A. DeToro Brothers' pool parlors.

Q. What time was it?—A. 12:30.

Q. How long were you there?—A. Till 1:15.

Q. How long does it takes you to walk to the factory from your home?—A. Between twelve and fifteen minutes.

Q. Where did you go when you left the poolroom?—A. To Atlanta Theater.

Describes Franks' Attire.

Q. Who is John Rainey?—A. I don't know; only he operates a machine in my department.

Q. What time did you get to the Atlanta Theater?—A. About 1:20.

Q. How was Frank dressed when you were in the factory?—A. Wore brown suit.

Q. Who did you talk to on Sunday?—A. Mr. Darley and Mr. Montague.

Q. What time?—A. 9:30.

Q. Where did you go?—A. We took a lantern and went into the basement.

Q. Did you see Frank on Sunday?—A. I saw him at Bloomfield's Sunday afternoon.

Q. How was he dressed?—A. I think he wore a black or a blue suit.

Q. What did he say?—A. Nothing except hello.

Q. Did you tell any of the officers that you had not been at the factory since Friday?—A. No.

Q. You didn't tell Officer Payne?—A. No.

Q. You didn't tell Detective Starnes?—A. No.

Refreshed Frank's Memory.

Q. How was Frank dressed on Monday?—A. I think he wore a brown suit.

Q. What is the name of the white substance kept in the barrel in the factory?—A. Haskoline.

Q. Did you talk to Frank about your being in the office on Saturday?—A. I refreshed his memory of my being there.

Q. When?—A. I don't remember the exact date. It was after he had been locked up.

Q. How did you refresh his memory?—A. We were discussing the supposition of the girl having never left the factory. I told him: "Why I was there Saturday after the time you say Mary Phagan was." He said he remembered me being there, but wasn't sure of the time. I told him what time it was and he said he would tell his lawyers. I told him I did not want to be drawn into the case, but if it would help him I would do so.

Questioned of Talk With Girl.

Q. Were you alone with Frank when you talked of this?—A. Yes.

The witness was questioned closely regarding any conversation he might have had with Grace Jones, one of the girls working at the factory. He denied having discussed the murder with her at all, or having made the remark that he had not been at the factory on Saturday.

Q. Did you go out to the Colemans' home after the murder?—A. Yes.

Q. Did you discuss with them about Frank having fixed the machines?—A. No.

Q. Is there a man working at the place named Barrett?—A. Yes.

Q. Did you tell him you were there on Saturday?—A. No.

Q. Who was the first person you told you had been there on Saturday?—A. I told my father I had been there.

Q. Did you ever tell an officer?—A. Yes, Chief Lanford.

Q. You said that you had very little to do at the factory and came down to see Frank?—A. Yes, I was down there three or four hours a day for several days.

Tells How He Is Paid.

Q. Did your pay go on while you were here?—A. Yes.

Q. Have you been off at other times?—A. Yes.

Q. Did you receive full pay?—A. Ever since I have been foreman.

Q. Do you get paid by hour, day or week?—A. Week.

Q. Are you sure you had never told any officer of this before telling Frank?—A. Yes.

Q. Why did you just tell him?—A. Well, I knew he wouldn't question me three or four hours like the officers would.

Questioned as to his duty toward solving the mystery, witness said he thought if the officers were making a thorough investigation they would certainly question him, as he was foreman of the metal department.

"I knew they had three or four men locked up," he said, "and as I had been in the building they might lock me up, too."

DIDN'T SEE GIRL LATE SATURDAY, HE ADMITS

J. L. Watkins, who testified that he saw Mary Phagan Saturday afternoon, April 26, between 4 and 5 o'clock, was called to the witness stand.

He was accompanied to the inquest by a girl, Daisy Brown, who he said was the girl he mistook for Mary Phagan.

He said he became convinced of his mistake when detectives came out to his place and had Daisy Brown to dress as she was Saturday afternoon. Then he discovered, he said, that she was the girl he had mistaken for Mary Phagan.

Daisy Brown was placed on the stand and testified that she had passed along Bellwood Avenue at that time Saturday, April 26.

She said she knew Mary Phagan, but could not understand how Watkins had mistaken her for Mary Phagan, as Mary was a little shorter and heavier.

Stenographer in Factory Office on Witness Stand

Miss Hattie Hall, the stenographer who worked at the National Pencil Factory Saturday morning, April 26, testified as follows:

She lives at 69 Luckie Street and works for the National Pencil Company, in Montag Bros.' office. Saturday morning, April 26, she went to Montag Bros.' office on Nelson Street, arriving there at approximately 8 o'clock. She left there between 10:30 and 11. She had talked with Frank over the phone several times during the morning.

"The regular stenographer at the plant was off, I think on account of sickness," she said, "and I went over to the pencil factory to help Frank out. My work there consisted of acknowledging orders and writing some letters."

Q. How long would it take to acknowledge one order?—A. I don't know exactly.

Q. Would it take as long as a minute?—A. Not over that, if that long.

Q. Did you do any other work?—A. Wrote some letters, about ten or twelve, I think.

Q. Did you see Holloway there Saturday morning?—A. I don't remember.

Q. Would you have seen him by the clock?—A. I don't know; I am nearsighted.

Tells of Callers at Office.

Q. Were there any people there during the morning?—A. Yes.

Q. Who were they?—A. Two men came in to see about some trouble their boys, who worked there, had gotten in. A woman, who was the wife of one of the employees, came up to see her husband, who was up there, and two young ladies, one who had just been married a few days, came up and drew their pay.

Q. How long did it take you to write the letters?—A. I don't remember.

Q. How long does it take you to write a page on a typewriter?—A. I don't know.

Q. Did you make carbons of those letters?—A. Yes.

Q. Can they be identified?—A. Yes, they have my initials on them.

Q. What time did you leave the office?—A. About 12 o'clock. I remember that I forgot my umbrella and went back to get it. As I was going out again I heard the 12 o'clock whistle blow.

Frank Busy When She Left.

Q. Was Frank busy?—A. Yes, the work was behind.

Q. Were you in the inner office with Mr. Frank except when he was dictating to you?—A. I don't remember.

Q. Was he working in there?—A. He was quiet, and I judged that he was busy.

Q. Did Frank make any remark that some of the employees had failed to get their pay on Friday?—A. I do not recall him making any such remark.

Q. Did you hear him talk to anyone about the amount of pay due?—A. No. I heard him talking to the office boy about the amount of postage Frank thought was due him.

Q. Did you see him working on the financial sheet?—A. I do not remember.

Q. Did he say anything about his work?—A. Yes; he said he had lots of work to do.

Q. Was Darley there at all?—A. No. The witness then was excused, and told to return at 2:30 o'clock.

Girl Employe on Fourth Floor of Factory Saturday

Miss Corinthia Hall, one of the employees at the National Pencil factory, was a witness. She lives near Kirkwood, at 19 Weatherby Street, and has worked at the factory for three years. She knew Mary Phagan.

Miss Hall was at the factory at 11:45 Saturday, April 26. She went to get another girl's coat. She went to the fourth floor and stopped in at the office and asked Mr. Frank if she could go to the fourth floor. She was accompanied by a young woman who had recently married and whose coat they were after. They saw a woman on the fourth floor. It was May Barrett. They also saw a young woman stenographer in Frank's office, and Arthur White's wife in the office. White was on the fourth floor with Harry Denham and Miss Barrett.

Q. Did you see any sacks on fourth floor?—A. No.

Q. What was Miss Barrett doing?—A. She was talking to Arthur White.

Q. Does she work on that floor?—A. Yes.

Q. Did you speak to her?—A. No. I was in a hurry.

Q. You are sure you did not see her with any sacks?—A. Yes.

Q. Do you know A. P. Hayes?—A. I know one Mr. Hayes.

Q. Did you tell him you had seen May Barrett on the fourth floor with some sacks, and when you asked her what she was going to do with them that she looked confused?—A. No.

Q. Where did you go when you left the office?—A. I went to Alabama and Forsyth Streets and used a telephone; then went to the Busy Bee Cafe at Hunter and Forsyth and got a cup of coffee and a sandwich.

Q. How long were you there?—A. I can't remember exactly.

Q. Did any of the factory employees come in while you were there?—A. Lemmie Quinn.

Q. What time was it when he came in?—A. About 12:30.

Q. What time was it when you left the factory?—A. Quarter to 12. I looked at the clock when I came down.

Q. Were you eating when Quinn came in?—A. No; we were waiting while a waiter went out to get a five-dollar bill changed.

Q. Did Quinn make any change for you?—A. Yes, he gave me some paper money for some silver.

Q. How long did Quinn remain there?—A. Just a minute or two.

Q. Where did he go after you left restaurant?—A. We left him talking to some men on the sidewalk.

Q. Did you see Mary Phagan that day?—A. No.

Q. Did you see any other employees that day?—A. We met Mr. Holloway coming away from the factory and he told us Mr. Frank was there and would let us in to get the coat.

Q. Did Mr. Frank know Mary Phagan?—A. Not that I know of.

Q. Did he show any familiarity with any of the girls there?—A. No.

French Fried Potatoes

To be good must be nicely browned and crisp. To make them best you must have piping hot fat—so hot that most lards and compounds would scorch and color.

Swift's Silver-Leaf Lard

is ideal for frying. You can heat it up to the high degree that gives best results, and it will still be clear enough to fry doughnuts, fritters and other delicate foods.

Silver-Leaf Lard is economical because it can be used many times. It is clean and wholesome. Put up in tight covered, new tin pails, under Government supervision.

Use it for frying and for shortening. You will like it.

Swift & Company
U. S. A.

At Your Dealers

HAVE YOU SORE GUMS OR LOOSE TEETH?

A prominent dentist, after years of experience, has found a home remedy that will cure Riggs' disease, bleeding, inflamed and spongy gums, and tighten loose teeth by rinsing the mouth.

Probably you have not enjoyed eating for some time. Get a bottle of STYP-STRING-ANT and that disease of the gums and teeth will be cured; therefore, aiding digestion. 50c bottle at all druggists, or parcel post, 55c in stamps. DeLamater-Lawrence Drug Company, wholesale distributors.

White City Park Now Open

Italy and Austria Map Albanian Rule

Charter Is Drafted Creating Departments of Government—King Not Yet Chosen.

Special Cable to The Atlanta Georgian.

VIENNA, May 8.—Austria and Italy have taken upon themselves the task of constructing a government for Albania, which soon is to become autonomous.

A charter has been drafted, embodying the creation of necessary branches of government. Among them are the constitution of a national gendarmerie, the creation of a fiscal system, an agreement as to the size of the first national loan, the institution of a judicial system and a scheme for the building of harbors and public highways.

As yet no king has been chosen, the Duc DeMontpensier having refused an offer to rule the country.

Powers' Troops in Scutari.

BERLIN, May 8.—International troops, representing Austria, Italy, France and Germany, to-day took possession of Scutari, according to a telegram received from Cataro. The actual giving up of Scutari to-day by the Montenegrins puts an end to an incident which, for over a fortnight, threatened to plunge Europe into war.

Napoleon's Palace Impresses Alfonso

Spanish King and French President Witness Troop Review at Fountainebleau, Emperor's Old Home.

Special Cable to The Atlanta Georgian.

PARIS, May 8.—King Alfonso of Spain and President Poincare of France, accompanied by a brilliant suite, went to Fontainebleau to-day, where they witnessed maneuvers and target practice by the flower of the French army.

Afterward the Spanish King was conducted to the apartments in the Fontainebleau Palace, once occupied by Napoleon, and was much impressed as he viewed the articles once touched by the hand of the conqueror. Luncheon was served in the Henry II gallery.

The Parisian press to-day expressed the opinion that Spain soon will become an ally of France, England and Russia.

Cannon's Card Table Auctioned Off for $16

Gas Lamp, Which Cast Its Rays on Many Notable Players, Brings $1.25.

WASHINGTON, May 8.—The card table of former Speaker Cannon, around which many notable statesmen have met in games of chance and skill, yesterday went under the auctioneer's hammer for $16, and the gas lamp which shed its rays upon those who sat around the board brought $1.25.

The sale was attended by about 200 persons, many of them wives of men prominent in official life, who sought articles as souvenirs. The house the legislator occupied during his long residence here will be used as a boarding house.

With a New Knee, Girl Quits Crutches

Unusual Bone-Grafting Operation for Tuberculosis Joint Proves Successful.

PHILADEPHIA, May 7.—Through a discovery of Dr. Alexis Carrell, of the Rockefeller Institute, the surgeons at the Methodist Hospital in this city have enabled Anna De Larenzo, 15 years old, to throw away her crutches and recover from a congenital tuberculous knee joint.

Dr. Walter G. Elmer grafted a new bone in place of the tubercular substance. He made a new joint by making a new point of contact between the two upper and lower bones. The knee is now as pliable as though the child had never been treated as an incurable.

Greece Swept by Terrific Storms

Warship and Transport Driven Ashore—Many Buildings Destroyed.

Special Cable to The Atlanta Georgian.

ATHENS, May 8.—Terrific storms are raging over the coast of Greece. Many ships, including a man-of-war, have been driven ashore and a number of buildings have been destroyed. It is feared that the loss of life will be heavy.

Three Greek bluejackets were drowned when the transport Yperokhi was driven ashore. Several soldiers are missing.

The warship Penios was blown against the Piraeus quay and her bow plates were smashed.

WHITEHALL STREET GRADING ASSURED

Committee of Property Owners Declare Opposition to Plan Is Fast Vanishing.

Opposition to regrading Whitehall Street between Trinity Avenue and Forsyth Street is fast vanishing, and the success of the big undertaking is now assured, according to a report from the committee of property owners.

Robert R. Otis, chairman, who, with others, has made an investigation and worked out the details of the scheme, said Thursday:

"We now have everything in good shape and the improvement of Whitehall Street is certain. The small opposition to the big improvement which cropped out at first because the plan was not thoroughly understood is fast disappearing."

It is the contention of property owners backing the scheme that regrading will open up that portion of Whitehall for retail trade and that both lots and store houses will be greatly enhanced in value.

JUNE TO SEE EARLY CLOSING OF SHOPS

Largest Stores Decide to Start Half-Holidays for Employees Sooner This Year.

Saturday half-holidays in the big stores of Atlanta will begin earlier this year than ever before.

The managers of six of the largest shops brought joy to the hearts of their employees when they decided to a meeting Thursday morning to begin the early closing the first Saturday in June. Half-holidays will continue until September 13, the second Saturday of the month.

The stores represented at the conference were those of J. M. High, Keely Company, Chamberlin-Johnson-DuBose Company, J. P. Allen & Co., Davison-Paxon-Stokes Company and M. Rich & Bros. Co.

If you have anything to sell advertise in The Sunday American. Largest circulation of any Sunday newspaper in the South.

A Modern Invention--- A Recipe for Happiness

By EVELYN WREN.

Would you like my recipe for happiness? Here it is:

When weary, when anxious, when almost desperate because of the trials of the day, I do not sit down and bewail my fate—I go to a moving picture show.

Because I often reach the little crises of anxiety and resort to this most efficient remedy, I have grown gradually and unconsciously to be quite a critic. It has become a real responsibility, for I feel, if I say that a certain picture show is good, that a certain number of my friends immediately plan to visit it.

I love the "movies." I enjoy the talent and triumphs of the actors and have learned to regard them as my friends. I appreciate what they have done for me in making my dark days bright. I like the glimpses into untraveled roads which help me in my daily life.

Now, you are going to listen to me, I am sure, when I tell you what I have seen to-day. You won't believe it at first, unless you were fortunate enough to go too.

I have seen moving pictures that talk at the Savoy Theater. "Of course," you will say, "they all talk." No, you are wrong, for this is not a lip-reading contest, but real, loud words which even a child would understand.

The pretty picture I saw was like a miniature Grand Opera, a bit of the prettiest part of an idyllic act. To the grace and charm of the thespian participants were added the marvelous words issuing from their lips.

It was almost unbelievable. I rubbed my eyes and tried to persuade myself that I was not indulging in a remarkably pleasant dream. It was a realistic dream, just as are so many, and the entering of the Savoy Theater was but the memory of many happy little rests. Then, so I theorized, my dream had become fantastic, as dreams will do no matter how practically they begin.

I felt like Alice in Wonderland, to whom all sorts of strange things happened most plausibly. I had even determined to ask the lady who sat next to me whether she were only a dream or real. Then I thought I had best wait, for I must soon awake.

The awakening did not come until I had the very nicest time imaginable listening to the pictures talk. Then I began to enjoy the other films and stayed until the talking pictures appeared again. Then I rushed to see Mr. Jackson, manager of the Savoy Theater.

He was glad to tell me about this new invention. I did not endeavor to learn how the lips of the performers and the words which they uttered were kept in perfect unison. I was only anxious to learn "When?" "Twice a week," was the reply, and I have made another mental note in my happiness book.

That means new talking films every Monday and Thursday. But if you wish to see the charming one which aroused my enthusiasm you may see it to-morrow. Each and every day the Savoy Theater will show these wonderful pictures.

We are accustomed to almost miraculous inventions and to the unusual. We feel almost disturbed if we are surprised out of our indifference. Sometimes we even feign indifference, so afraid are we that we may show appreciation.

Don't do this. Visit the Savoy Theater at once and learn to live and to enjoy. Let your suppressed enthusiasm know no bounds when you see the product of master minds, the stories which are told so artistically as to seem simple, wherein is the highest art.

LET THE TRAVELERS BE YOUR SANTA

150,000 People Have Joined The Christmas Saving Club

2,000 Atlantans Have Already Joined

There is still time for YOU to become a member.

This Saving Plan has been thoroughly tested out. It is based on sound banking principles.

It is a special service that some of the greatest banks of the East render to their customers; it is a service we will take pleasure in rendering YOU.

Why not join today? A nickel starts you.

Travelers Bank & Trust Co.

Peachtree at Walton — Branch: 297 Marietta St.

New York Dental Offices

28½ and 32½ PEACHTREE STREET.
Over the Bonita Theater and Zakas' Bakery.

Gold Crowns . . . $3.00
Bridge Work . . . $4.00

All Other Work at Reasonable Prices.

SUFFRAGETTE BOMB TERROR REIGN GROWS

Whole London Suburb Imperiled by Infernal Machine Bearing "Votes for Women" Label.

Special Cable to The Atlanta Georgian.

LONDON, May 8.—A bomb with a lighted fuse and two detonators attached was found to-day outside of a jeweler's establishment in Tottenham, a suburb of London. It was discovered just in time to prevent a disastrous explosion.

"Votes for women" was painted on the outside of the infernal machine, showing that militant suffragettes were responsible for the attempted outrage.

Dr. Wherry, father of one of the militant suffragette leders, Miss Olive Wherry, alias Hocken, was arraigned in the high court and fined $250 for contempt of court, because he tried to prevent the police from serving a warrant on his daughter.

Miss Wherry is an art student. It was in her studio that the "suffragettes' arsenal," comprising explosives, hammers, implements for incendiarism and other tools used in nefarious practices, was discovered.

Great crowds gathered outside of Bow Street Court during the morning for the resumption of the trial of the militant leaders, who were arrested last week during the raid on the offices of the Women's Social and Political Union in Kingsway.

The trial of the militant leaders had not been under way long before Mrs. Flora Drummond, known as General Drummond for her militant propensities, collapsed in the prisoners' dock. She has been in jail for a week and has refused to eat.

The prosecution of the militant leaders was conducted by Archibald Bodkin. He brought out that the militant suffragettes were conspiring to gain entrance to the House of Lords by accepting positions as typists and clerks. Their purpose was either to interrupt the proceedings or blow up the Parliament building, he said.

Peace Conference Is Called by Swiss

Arrange Franco-German Debate on Policies—Marks New Era in International Affairs.

Special Cable to The Atlanta Georgian.

PARIS, May 8.—More than 400 members of the French and German Parliaments are expected to meet in Berne next Sunday and Monday in response to an invitation from the Swiss Parliament to discuss amicably the political questions of the day and especially armaments and the future of Alsace-Lorraine.

This is probably the first event of the kind in the history of the world, and it is hoped that it will mark a new era in international affairs.

The meeting is all the more extraordinary because it comes at a time of unusual tension when the Chauvinists in both countries are shouting their loudest.

Legless Hero Wins $20,000 and Will Wed

Philadelphia Youth Saved Another as He Lay Crushed Under Crane.

PHILADELPHIA, May 8.—The Supreme Court of Pennsylvania has affirmed the decision of the lower court awarding $20,000 to Carl Edsberg, 21 years old, who saved the life of a fellow mechanic at Baldwin's Locomotive Works, after he himself lay crushed under a ten-ton steam crane.

When Edsberg was crushed and wedged under the crane, fellow workmen went to his assistance. One of them fainted at the sight and toppled off the girder 70 feet above ground. Edsberg, still conscious, grasped at the falling man and held him until others came. He lost both legs.

When he receives his reward Edsberg will marry his fiance, who came from Sweden when she learned of his accident.

FIRST WEBB LAW CASES BEFORE VALDOSTA COURT

VALDOSTA, GA., May 8.—The first case to come before the United States Commissioner here under the Webb law placing interstate liquor shipments under Federal jurisdiction was heard by Commissioner O. M. Franklin when Ed Farnell, a young white farmer living near Whigham, and Street Moore, a negro, were charged with stealing a cask of beer from the express office at Whigham. They were bound over to the next term of the Federal Court here under bonds of $250 each.

JEWISH ALLIANCE TO HEAR AN ADDRESS ON PALESTINE

Mme. Bella Pevsner, noted lecturer of Jaffa, Palestine, who has been making a tour of this country and the South, will deliver an address at the Jewish Educational Alliance Sunday evening, May 11, at 8 o'clock.

Mme. Pevsner will speak on the conditions in Palestine, a subject of which she is an authority.

FABMERS AND UNIONS UNDER TRUST REGULATIONS

WASHINGTON, May 8.—By a vote of 41 to 32 the Senate refused to strike from the sundry civil bill the provision prohibiting the prosecution of labor unions and farmers' organizations as trusts.

Boy Who Climbed Mount Vesuvius to Get Piece of Cloud

PAUL BACHELLER.

NEW YORK, May 8.—Like the little child of the fable, who wanted the moon and thought he had it when he saw it reflected in a looking glass, was Paul, the 7-year-old son of Irving Bacheller, who made a perilous ascent half way up Mt. Vesuvius for the purpose of securing a piece of a low-hanging cloud, wringing it out and bringing it back to his mother in a basket.

But Paul, who is home with his mother and father from abroad, found the journey too much for him, and when half way up the steep side was found by a Government guard and carried back, sound asleep, to his parents' villa.

For days, Mr. Bacheller said the lad had been watching the low hanging clouds, and saw no reason in the world why he couldn't go up to the top of the smoking mountain and grab a piece or two of them. His father, on one pretense or another, postponed the trip from day to day. One morning he woke to find the lad missing.

Early that morning the little fellow, armed with a basket, had left the villa alone and started the long climb. He avoided a number of guards, but finally he could keep his eyes open no longer, and dropped from sheer exhaustion. He was found some time later by the guard peacefully asleep, still clutching the basket.

ODDITIES —in the— DAY'S NEWS

PARTS OF DEAD LIVE YEARS.—Doctors at the American Physicians' Congress, in Washington, D. C., claim that life in cells, taken from the human tissues after death, has been sustained under certain conditions for more than four years.

HUNGER STRIKE WINS IN U. S.—Pauline Armstrong, Chicago, serving a sentence for misdemeanor, was pardoned after adopting the methods of the London suffragettes and going on a "hunger strike." She refused to eat for ten days.

GUIDES SCORE HOBBLES.—Adirondack guides held a meeting at Saranac Lake, N. Y., at which they condemned hobble skirts, following an accident which occurred when a woman, wearing a narrow skirt, fell into a lake when she tried to step out of a boat.

AGED WOMAN LAUDS SLEEP.—"Get lots of sleep" is the advice of Mrs. Mary B. Hodgdon, oldest resident of Wenham, Mass. She is an anti-suffragist, and says that suffragettes are women disappointed in life or have nothing else to do.

WOMAN, 106, WANTS TO DIE.—Mrs. Ann Pouder, aged 106, of Baltimore, says she is tired of living and hopes death might come before her next anniversary. She thinks women should be permitted to vote.

CALLS LOAFING A SCIENCE.—"Teaching future citizens to loaf wisely is one of the functions of modern life," said Dr. Smith, of Washington and Lee University, Lexington, Va.

BEES BUILD TOMB FOR QUEEN.—Elden Harriman, Bangor, Maine, discovered a bee hive in which bees had built a wall of wax around a dead queen bee, after which they left the hive.

If you have anything to sell, advertise in The Sunday American. Largest circulation of any Sunday newspaper in the South.

White City Park Now Open

SHETLANDS ARE HERE; FRISKIEST YOU EVER SAW

Twelve Prizes in Pony Contest Attract Attention of Stock Yards—All Beautiful.

The ponies are here.

Just now they are the talk of the stockyards out Marietta Street. Scores of horseflesh experts have looked them over and pronounced them the best dozen ever seen in Atlanta.

All day long the pen in the auction mart where the Shetlands are kept is the center of interest. Dealers, fanciers, even the hostlers, go out of their way to see the ponies, for they are something of a novelty at the yards.

The twelve ponies for the Georgian and American make up the largest shipment ever received in Atlanta. Ordinarily, not more than a half dozen Shetlands a year are handled through here.

So when our photographer lined them up in one of the streets and had them pose for a picture, there was an interested group that threatened to stop traffic.

A prosperous looking planter, here to buy mules, looked them over and, picking out "Lady Bess," said:

"Lady Bess Worth $350."

"Gentlemen, that pony, right up in my home town, Lexington, Kentucky, would be worth $350. Fine ponies, as fine a lot as I ever saw."

Soon after their arrival, one of Atlanta's expert veterinarians went to the yards with the Georgian and American representatives. He looked at their teeth; tested their sight, made them run briskly and then listened to their breathing; poked inquisitive fingers into places where a pony might not be all right to see if the little fellows would wince.

They didn't wince; their wind was all right; they had good vision and hearing and all were in perfect health.

"Sound as dollars" is his verdict, "and the oldest is only four, most of them are two years old. You know, a Shetland does not stop growing until he's five. They'll grow up with the children."

The ponies were happy to have the exercise they got while under inspection. They kicked up playful heels; jumped friskily around, and rubbed muzzles on the visitors' sleeves. Evidently they are used to being petted, and expect a lot of it.

All Broken to Harness.

Some are black, some are sorrel some are bays, and some are marked with white. They have great shaggy manes, and "bangs" over their eyes in true Shetland style. Their legs are slim and dainty as any thoroughbred's. All are broken to harness, and some are broken to saddle, too.

Everyone who sees them will want one, the only difficulty is to make a choice.

And remember, they will be given away, with beautiful carts and harness, to the boys and girls who win in the Georgian and American contest, already under way.

It's time to start, if you want one of the prettiest ponies that ever came South of the blue grass.

Locomotive on Tear, Wrecks Big Saloon

Building Caves in After Engine 6431 Is Yanked Forcibly From Cleveland Bar.

CLEVELAND, O., May 8.—Engine 6431 did not take the Big Four passenger train to St. Louis this morning because it stopped off at P. S. Berry's saloon on West Eleventh Street on its way to work.

Railroaders on the Big Four are not allowed to patronize saloons on duty, so 6431 having transgressed the rules and lost out on its run, just stayed in the saloon. 6431 couldn't come out, anyway, without the three-story brick building falling in.

Finally the engine was yanked out by another locomotive and the saloon building fell a heap of wreckage.

LEGAL RULING ON FLYING RED FLAG ASKED IN OHIO

EAST LIVERPOOL, OHIO, May 8.—A truce existed to-day between the warring camps of Socialists and patriotic societies which have been quarreling over the flaunting of the Socialist red flag.

Belligerents are awaiting a decision from Attorney General Hogan as to the right to display the red banner of the Socialists, three of which have already been destroyed.

SLAYS HER TWO CHILDREN.

PHILADELPHIA, May 8.—Temporarily insane, Mrs. Mary Kulsea, aged 23, arose from her bed to-day, got a knife and killed her two sleeping children.

CABLE NEWS

Important Events From All Over the Old World Told in a Few Short Lines.

LONDON, May 8.—The Times, which reduced its price from 6 to 4 cents a copy, is having record sales. The publisher said demand for the paper had increased by 25 per cent.

Scant Costume Cost Her $40.

PARIS, May 8.—In the Correctional Court Mlle. Adoree Villany, the young woman who danced in a music hall in a very scant costume, was fined $40 for "a public outrage of modesty." Mlle. Villany was fined some time ago for a similar offense in Munich.

Rome's Population 17,280.

ROME.—Rome has a population of 17,280 according to a school census of the city just completed. There are 3,456 children between 6 and 18 years of age, an increase of 25 per cent in five years. Only ten children above 10 years cannot read and write.

Duchess Maintains Strength.

LONDON, May 8.—The Duchess of Connaught, wife of the Governor General of Canada, upon whom two operations for intestinal trouble were performed, is maintaining her strength. To-day's bulletin said that the duchess has passed a fair night.

British Steamer Sinks.

CORFU, May 8.—The British steamer Leitrim, bound from Venice to Constantinople, ran ashore upon the island of Corfu, off Giannades, early to-day and went to pieces. All of the crew except one man were saved.

St. Louis Heiress Is Married to Baronet

Sir Wilfred Peek Refused to Pay Customs Duties on Gifts for Miss Thornburgh.

ST. LOUIS, May 8.—Miss Edwina Thornburgh, heiress to the millions of her father, the late Henry Thornburgh, a pioneer paint manufacturer of this city, was married to Sir Wilfred Peek, the English Baronet.

Sir Alfred arrived in this country April 28, bringing with him a $10,000 silver service as a gift to the bride. When informed at the customs house in New York that he would be required to pay a duty of 45 per cent ad valorem on the wedding present, he selected only a few pieces, paid a duty amounting to $90 on them and put the remainder of the service in the public stores.

The wedding is the culmination of a romance which began last year when the couple met in Devonshire, where Miss Thornburgh was visiting friends. Sir Wilfred is reputed to be wealthy.

AVIATOR, SENTENCED FOR LIFE, TO MAKE FLIGHTS

DES MOINES, IOWA, May 8.—Earl Lindsey, an aviator, sentenced to life imprisonment, obtained a three months' stay in which to provide for his family. Proceeds of his flights this summer will be turned over to his family.

Makes Wall Paper, Window Shades, Art Objects, Etc., Spotlessly Clean

AND without rubbing or drudgery. Just wipe the article with Absorene and it is instantly restored to its original brightness and freshness. Grime, soot, dirt, etc., disappear like magic.

Absorene

Wall Paper Cleaner

No work, no fuss, no getting ready and no cleaning up afterward. Cleaning with Absorene is as simple as it is effective. Absorene simply eats dirt—it absorbs it as a sponge absorbs water.

Why not have your home spotlessly clean and save time, labor and decorating bills by using Absorene.

A large can, plenty to clean an entire room costs but 15c Get a can today and test it as you may. You will never be without Absorene again.

For Sale By

JACOBS' PHARMACY CO., 10 Stores

Absorene Mfg. Co. Makers St. Louis, Mo.

Makers of H R H Paint Cleaner—Red Cedar Meal

EDWIN P. ANSLEY W. FLOYD JOHNSON

ANSLEY & JOHNSON

Fire :: Accident :: Health Liability :: Automobile

INSURANCE

All Claims Settled at This Office

PHONE IVY 873 821 REALTY TRUST BLDG.

FINISH PLANS FOR FIELD DAY EVENTS

Physical Director Announces Program for All-Day Exercises by School Children.

Plans for the annual field day exercises of the public schools Saturday at Ponce DeLeon Park are complete. Dr. Theodore Toepel, physical director of the schools, has announced a more elaborate program than in past years.

From 9 to 12 o'clock in the morning individual contests between boys and girls from the fifth to the eighth grades will be held. Each school will be represented by four contestants. Girls will compete in a 75-yard run, high and broad jumps and distance throws with a basket ball. The contests of the boys will be a 100-yard dash, running high jump, standing broad jump and "chinning" a horizontal bar.

The afternoon program will begin at 2:30 o'clock. Running races from 40 to 60 yards by children of the primary grades will be the first feature. A national flag drill by 1,500 children, led by the members of Camp Walker, U. C. V., will be the great event of the day. Then 1,400 children will go through an esthetic drill or butterfly roundel.

At 5 o'clock prizes will be awarded.

BIBB GRAND JURY PROBES LIOUOR SELLING IN MACON

MACON, GA., May 8.—The Bibb Grand Jury has begun an exhaustive inquiry into prohibition conditions in Macon. Twenty-five indictments against saloon keepers already have been found, but the Grand Jury is planning a deeper probe.

T. F. Mullins, Tons Cutro and Joe Thomas, locker club proprietors, were indicted. Railroads have been ordered to produce liquor shipping records.

SPARK STRUCK FROM NAIL CAUSE $300,000 BLAZE

ONEONTA, N. Y., May 8.—The most destructive fire in the history of this city was brought under control early this morning after damage reaching to $300,000 had been wrought. A spark struck from a nail as it was drawn between grinders in one of the mills of the Empire Milling Company started the blaze.

G.M.A. Boys, in Camp, Spend Joyous Week

Military Maneuvers and Social Pleasures Occupy Cadets' Time at Lakewood Park.

Georgia Military Academy cadets encamped for the week at Lakewood, though spending the greater portion of their time in military maneuvers, are enjoying the gayest social period on the school calendar.

Receptions and dances at the pavilion have been given every evening. Monday the young ladies of Atlanta and College Park were guests of the cadets; Tuesday, the Washington Seminary students were entertained; Wednesday, the Woodberry girls were guests, and Thursday and Friday, the Girls' High School and Washington Seminary students will be entertained.

Friday afternoon the Governor and his staff will witness a dress parade.

Noted Bank Statues In Morgan's Garden

Figures of Liberty and Britannica Taken From Drexel Building in New York.

NEW YORK, May 8.—The statues of Liberty and Britannia, which since 1873 have stood over the entrance of the old Drexel Building at Wall and Broad Streets, the banking home of J. P. Morgan & Company, have been taken down by the wrecking company which is dismantling the structure and sent to the house of J. P. Morgan, 231 Madison Avenue, where they will be placed in Mr. Morgan's private garden.

The six granite columns which stood on each side of the entrance will be placed in the gardens of William Pierson Hamilton's country residence at Tuxedo. Mrs. Hamilton was the late J. P. Morgan's daughter.

GUTHRIE IS NOMINATED AS ENVOY TO JAPAN

WASHINGTON, May 8.—Five important nominations were sent to the Senate to-day by President Wilson. They included George W. Guthrie, of Pennsylvania, to be Ambassador to Japan; Gaylord M. Saltzgerber, of Ohio, to be Commissioner of Pensions; Richard Stroback, of Washington, to be register of land offices in the interior department; James G. Congdon, Collector of Customs for the District of Georgetown, S. C., and Frederick C. Peters, of South Carolina, for the district of Charleston, S. C.

Ventriloquist Puts Pawnshop in Panic

Police Turn Place Topsy-Turvy Trying to Locate Agonizing Cry For Assistance.

"Please let me out of here; please let me out of here. I have been in here all night."

Clerks in the F. & J. pawnshop, 120 Decatur Street, frightened by a weird voice calling from behind a piano, sought the police post haste.

Turning things topsy-turvy in the pawnshop, searching every nook and corner, the police failed to make any grewsome find. And still the voice appealed: "Let me out of here; please let me out."

Unable to contain himself longer, a negro lounging against the counter laughed loudly. He was a ventriloquist.

England Must Fight Higher Living Cost

Increase in Freight Rates Due to Railroad Wages the Cause.

Special Cable to The Atlanta Georgian.

LONDON, May 8.—The cost of living in England is already soaring and threatens to go higher. The flight is a consequence of the railroad companies' proposed advance of freight rates by 4 per cent, to take effect July 1.

Manufacturers in all the industrial centers declare the extra expense must be borne by the consumers. The railroads also intend raising the rates of cheap vacation tickets. The upward trend is the direct result of the advances in railroad employees' pay after the great strike of 1911.

Fine Remedy for A Backward Child

Continue It for Only a Brief Period and the Good Results Will Surprise You.

A low state of the general health is now the accepted cause of backwardness in children. So in the case of a backward child it is best to look toward building up its health. It will usually be found that the main trouble is in the food, in lack of assimilation and digestion. Hence care should be taken in the kind of food given to the child. This, with plenty of air and exercise, should bring about a change for the better.

Watch the conditions of the bowels, to note whether the waste is being passed off or not, or whether it is being passed too freely. If either condition prevails give a small dose of that gentlest of all laxative-tonics, Dr. Caldwell's Syrup Pepsin. Thousands of mothers will testify to the wonders it has wrought in the lives of their own children, and for that reason legions of families like those of Mrs. J. E. Brunty, 1503 Ninth Ave., Nashville, Tenn., are never without it in the house. Mrs. Brunty writes: "Harry had always been constipated until I gave him Dr. Caldwell's Syrup Pepsin. I am certainly going to keep this medicine in the house in future, for I know it to be good." It is pleasant to the taste and so perfectly safe that it is given to infants, and yet is equally effective for grown people. All druggists sell it, and the price is only fifty cents and one dollar a bottle, the latter for families who need it regularly.

HARRY BRUNTY.

Syrup Pepsin has no equal as a cure for constipation, indigestion, biliousness, headaches, sour stomach, gas on the stomach, liver trouble and kindred complaints. It has so many advantages that those who once use it forever after discard cathartics, salts, pills and other coarse remedies, for they are seldom advisable and should never be given to children.

If no member of your family has ever used Syrup Pepsin and you would like to make a personal trial of it before buying it in the regular way of a druggist, send your address—a postal will do—to Dr. W. B. Caldwell, 417 Washington Street, Monticello, Ill., and a free sample bottle will be mailed you.

Davison-Paxon-Stokes Co.

The Great Fashion Event

NemoWEEK

TRIPLE-STRIP

Visit Our Corset Department

LASTICURVE-BACK SELF-REDUCING

Some women can wear almost *any* corset; but most women *actually need* the special service that Nemo Corsets *alone* can give.

For this reason, "Nemo Week" has become an event of international importance. It is the time when all the newest Nemo Corset Specialties, and the latest Nemo inventions of the year, are shown in full variety in principal stores everywhere.

Come Here This Week and See the Newest Nemo Models

"Nemo Week" is more interesting than ever this year. We are showing some wonderful improvements, not only in models, but in corset-fabrics. The new Nemo elastic fabrics—"Lastikops Cloth" and "Lastikops Webbing"—have actually *revolutionized corset-making.* These, of course, are used only in Nemo Corsets. They are the only elastic fabrics in existence that *don't wear out.*

Too many styles to describe in detail, but please remember that—

We Have Nemos For Every Figure From Very Slender to Extra Stout

The "Nemo Week Special" Self-Reducing Corset, No. 326, at $3.00, is a *wonderful special value.* Extremely long skirt, with the new "Lasticurve-Back." For sale during "Nemo Week" only.

Come and learn all about Nemo STYLE, COMFORT and ECONOMY. All this week—in our Corset Department.

st Fight
ving Cost

Rates Due to
ges the
.

tlanta Georgian
-The cost of liv-
eady soaring and
er. The flight is
railroad compa-
ance of freight
, to take effect

ll the industrial
extra expense
consumers. The
raising the rates
ckets. The up-
ect result of the
employees' pay
e of 1911.

r
hild

UNTY.

equal as a cure
gestion, bilious-
stomach, gas on
uble and kindred
o many advan-
once use it for-
athartics, salts,
e remedies, for
able and should
ren.
our family has
n and you would
l trial of it be-
egular way of a
dress—a postal
3. Caldwell, 417
Monticello, Ill.,
le will be mailed

'o.

BROWN BLAMED BY LONGSTREET WIDOW'S ALLIES

Atlantan Is Credited With Landing Gainesville Postmastership for Mrs. H. W. J. Ham.

The nomination of Mrs. H. W. J. Ham to be postmaster at Gainesville and the consequent turning down of Mrs. Helen D. Longstreet and Editor A. S. Hardy have aroused the most intense interest in Georgia, and is being widely discussed to-day.

The popular impression was that Mrs. Longstreet likely would succeed herself, and if she did not, the plum would go to Mr. Hardy, who had the indorsement of Congressman Bell of the Gainesville district.

Mrs. Ham's name never had been mentioned publicly in connection with the Gainesville postoffice, and her nomination was a complete surprise.

The biggest surprise of all in this presidential act, however, was the report given out from the Postoffice Department to the effect that Mrs. Longstreet's administration of the Gainesville postoffice had been found unsatisfactory and inefficient.

Report Called an Excuse.

Her friends already are saying there is no sincerity in that report, but that it was made merely to conform with previous announcements from the White House to the effect that postmasters would not be removed in any event, save where charges of inefficiency were made and sustained.

Primary responsibility for the Presidential rejection of both Mrs. Longstreet and Mr. Hardy is laid at the door of E. T. Brown, of Atlanta, who bitterly opposed Mr. Hardy and more or less passively opposed Mrs. Longstreet. Mr. Brown is a cousin of Mrs. Wilson and a frequent visitor at the White House. He is reported to be closer to the President than any other Georgian.

His opposition to Mr. Hardy is based on partisan grounds, arising out of Mr. Hardy's support of Mr. Underwood in the Georgia primary, and his opposition to Mrs. Longstreet upon the milder partisan grounds that she was a Roosevelt appointee and presumably more of a Republican than Democrat.

Senator Smith Hesitates.

The nomination of Mrs. Ham was announced Wednesday afternoon, notwithstanding the fact that Congressman Bell had an engagement with the President to-day to talk the Gainesville situation over. Mr. Bell conferred, more or less indignantly, so it is reported, with Senator Hoke Smith last night, as to the unexpected nomination of Mrs. Ham. The Senator expressed great surprise that the matter had developed along the line indicated, but said he would hesitate to oppose the nomination when it came up for confirmation.

The flat rejection of Congressman Bell's recommendation for the postmastership in his home town has caused a tremendous flutter in Congressional circles, and has aroused great interest in Georgia. For time immemorial, it has been customary for Congressmen to name, without dispute, their home postmasters. If the President is going to disregard this custom, what influence will a Congressman have on any appointments within his district? That is the big question Representatives are asking themselves to-day, and which thousands of Georgians are pausing to hear answered.

Many are taking the rejection of Hardy to mean that President Wilson is determined not to appoint to office in Georgia any one who opposed him in the Presidential primary, and that if Congressman Bell had named a pro-Wilson man his recommendation might have been followed.

Made a Gallant Fight.

Mrs. Longstreet has made a gallant fight to retain her position. The Postoffice Department, the White House and the Capitol have been flooded with letters and telegrams in her favor. It was thought that she might lose the office through politics, but it never was suspected in Georgia that inefficiency would be charged against her.

Congressman Bell will make an effort to change the presidential mind in respect of the Gainesville postoffice, but the impression is that he will fail to move the White House occupant.

Mrs. Ham is the widow of the late H. W. J. Ham, for years prominent in Georgia politics, and is a popular and estimable woman.

Girl Urged Brothers To Kill Her Betrayer

'Nothing Else To Do,' She Tells Yazoo City Jury—Acquittal Is Expected.

YAZOO CITY, MISS., May 8.—On the testimony of Miss Lucille Dennis, acquittal of her two brothers, accused of the murder of Mannie Watson, was expected to-day.

The girl took the witness stand in their defense.

"They had to do it," she said. "There was nothing else to do. I urged them on. Mannie took me to New Orleans and promised to wed me. He wrote my father that we were married. Then he deserted me. When our baby came I told my brothers to kill Mannie, and they did. They had to."

If you have anything to sell, advertise in The Sunday American. Largest circulation of any Sunday newspaper in the South.

Japanese 'Sorrowful, RatherThanAngered'

Tokio Paper Says California Alien Bill Is Offense Against Law of Love.

Special Cable to The Atlanta Georgian.

TOKIO, May 8.—The Yorozu Chohe publishes an appeal to the Christian Japanese and the Christians of America, in which it says:

"It may be a small thing to disinherit the Japanese in California, yet it is of importance in that it causes a friendly nation to distrust America. The land law may succeed in eradicating the so-called evils of Oriental immigration, yet it contains germ of greater troubles. Better put legality aove profit and love above legality. Such legality and such legislation are an offense against the law of love, wherefore the Japanese are rather more sorrowful than indignant."

Miss Elkins' Dog Lost; 'Billy' Hitt Seeks It

If He Finds Abruzzi's Present Its Name May Be 'Sweet William.'

WASHINGTON, May 8.—"Duc," the prize bulldog said to have been presented to Miss Katherine Elkins by the Duke of the Abruzzi some years ago and named after him, is missing, and Miss Elkins is inconsolable.

"Duc" wandered away at the Horse Show. The police scoured the town for him.

"Billy" Hitt, with true nobility of character, has joined in the search for his rival's gift. Wagers are being made that if the dog is found it will suffer a change of name to "Sweet William."

Priest Likens Man's Soul to a Republic

Intellect Is Legislature, Conscience Is Judicial and Will Is Executive Power—All Need Training.

WASHINGTON, May 8.—The Rev. Eugene McL. Donnell, president of the Gonzaga College, in an address following the dedication of a new college building by Cardinal Gibbons, said:

"The human soul is like a republic The legislative power is the intellect, the judicial power is the conscience and the executive power is the will. Each of these in the soul of a child demands training.

$3.50 Recipe Free, For Weak Men.

Send Name and Address To-day—You Can Have It Free and Be Strong and Vigorous.

I have in my possession a prescription for nervous debility, lack of vigor, weakened manhood, failing memory and lame back, brought on by excesses, unnatural drains, or the follies of youth, that has cured so many worn and nervous men right in their own homes—without any additional help or medicine—that I think every man who wishes to regain his manly power and virility, quickly and quietly, should have a copy. So I have determined to send a copy of the prescription free of charge, in a plain, ordinary sealed envelope to any man who will write me for it.

This prescription comes from a physician who has made a special study of men and I am convinced it is the surest-acting combination for the cure of deficient manhood and vigor failure ever put together.

I think I owe it to my fellow men to send them a copy in confidence so that any man anywhere who is weak and discouraged with repeated failures may stop drugging himself with harmful patent medicines, secure what I believe is the quickest-acting restorative, upbuilding, SPOT-TOUCHING remedy ever devised, and so cure himself at home quietly and quickly. Just drop me a line like this: Dr. A. E. Robinson, 4276 Luck Building, Detroit, Mich., and I will send you a copy of this splendid recipe in a plain, ordinary envelope free of charge. A great many doctors would charge $3 to $5 for merely writing out a prescription like this—but I send it entirely free.

25 Pounds Best Granulated Sugar . . . 99c
With 1 lb. Special 35c Coffee or 1 lb. of Our Special 30c Tea

100 Pounds Sugar . . . $3.95
With 4 pounds of 35c Coffee or 4 lbs. of Our Special 30c Tea

No. 10 Snowdrift 86½c

COUNTRY EGGS 16½c
24 pounds Ballard's Flour 69c
Maxwell House or Luzianne Coffee, lb 28c
Meadow Gold or Elgin Butter, lb . . 34c

CASH GROCERY CO.
118-120 Whitehall.

ESTABLISHED 23 YEARS

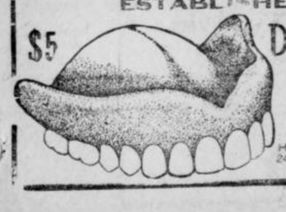

DR. E. G. GRIFFIN'S
GATE CITY DENTAL ROOMS
BEST WORK AT LOWEST PRICES
All Work Guaranteed.
Hours 8 to 6-Phone M. 1708-Sundays 9-1
24½ Whitehall St. Over Brown & Allens

See Tomorrow's Journal for Big Sales Here Saturday

Summer Furniture to Keep You Cool.

M. RICH & BROS. CO.

For Baby's Outing Bloch's Carriages.

Passing Out the "Plums" Our Buyers Captured in Market

A Clearaway of Fine Summer Dresses

One of our best makers sends on his season's surplus of fine summer dresses. These are the distinctive models that you won't find everywhere—exclusive styles, which are chiefly one of a kind. Variously in ratine, crepe and linens; a few colors, but chiefly white.

The styles and materials are highly desirable for summer wear. There will be a lively skirmish to choose at these little prices.

$19.75: values $25 to $29.50 $23.50: values $35 to $39.50

We also include a few fine dresses from our own stock, the ones and twos of a kind. Reduced thus:

$28.75 from $39.50. **$50** from $65. **$60** from $75.

Every Woman Who Needs a Serge Dress---

and most women need at least one in their wardrobe—can choose from our entire stock of $13.75 to $19.75 dresses at **$9.95**. Variously in serges and Bedford cords; in black, navy, tan, brown, gray.

Every silk dress in stock reduced a fourth to a third.

Every suit in stock reduced a fourth to a half

Especially good choosing in moderate price suits.

$10; were $16.75 and $20. **$15**; were $23.50 and $25.

A Sale of Silk Foulards

Usually 59c---85c---$1
Now at 33c---59c---69c

—No silk quite takes the place of staple **foulards** for neat summer dresses, traveling frocks and simple dresses for all summer wear.

—The **foulards** in this sale come from the two best makers in America. They are all silk, and proof against spots or raindrops.

—The assortment permits the widest choice. In the lot at **69c** the writer counted 53 different designs; the 85c lot at **59c** and the 59c lot at **33c** are in almost as wide variety.

—All colors, black and white in neat stripes, dots, floral patterns and conventionel designs. From such a vast assortment it is very easy to get suited.

N. B.—Foulards are only one item in the May Sale of Silks. Equally good—and better values—in taffetas, messalines, chiffon cloths, silk voiles, Tussah crepe de chines, fancy silks and suitings.

(Silk Annex—Main Floor, Left)

Just Bustled in---Billy Bounce and His Brothers

Watch 'em Bound Out at $2.98

For they're worth $5

Here's Billy Bounce—the Rolyest-Polyest kiddy that ever came to Atlanta.

He is a red-headed, blue-eyed buster, chock full of fun, and so healthy that you can drop him on the floor without hurting him. Billy is **unbreakable** and unbeatable.

The little rascal has a bisque head and stuffed body. He is 20 inches around the chest, stands 2 feet high on his bow legs, and sits in any position. For Billy's legs and arms are ball-jointed—he can move them at will.

To see Billy is to love him. We distributed 250 of "HIM" last March. Tickled every boy and girl down to their toes to take Billy home. Can't blame them. Billy is just that cute and attractive. Billy is clothed in a waist, diaper and bootees. Worth $5, and only..... **$2.98**

Billy Bounce and his bustling brothers will be in the window to-morrow. If you don't want your kiddie to have one, for goodness sake don't let him see the window.

((Right Annex—Main Floor)

All our buyers back from New York. Because of the unsettled money market and impending tariff changes, they were able to pick up much desirable merchandise underprice. We are now distributing these "plums." Some examples:

Lightning Strikes Twice in the Same Place Repeating With Another Sensational Lace Sale

35c to 75c Shadow Laces at 19c

Didn't think we could do it!

Last week's 12c lace sale seemed the top notch of endeavor. But here is a lace bargain equally good—for many people even better.

"Aren't we over enthusiastic?"

Not a bit of it. The laces are in the **window** to-day to **prove** all we say of them.

Moreover, women who have seen the window display have been trooping in all day trying to buy the laces at once—to have them sent out of town—to have them reserved.

But, NO! Not an inch of lace will be sold before to-morrow at 9 a. m.

All shadow laces in cream, white and ecru. Edges and insertions to match. Variously 5 to 12 inches wide. (Think of 12-inch shadow laces for 19c.) Not a yard worth less than 35c; some worth 75c; the average price being easily 50c. Choice, 19c.

(Sale 9 a. m. Main Floor, Right.)

$1.25 House Dresses at 98c

Made of clean, attractive soft Percales. Neat black and white checks. Two styles, one trimmed with bands, the other with scalloped collar. Round and square neck. Excellently made and finished. Always $1.25; in the Great May Sales for 98c.

(Kimonos—Second Floor)

50c Silk Sox, 3 Pairs for $1

Splendid quality of men's pure thread silk half hose. Full fashioned, finely finished. High spliced silk heel; lisle feet and tops to insure wear. All sizes. Black, tan, grey and navy.

(Hosiery—Main Floor, Right)

Sale of Trimmings *Half Price*

Bands, fringes, edgings. Embroidered, beads, crystals, fringes, etc. All at half price.

Bargains as Plentiful as Berries in the

May Sale of Muslinwear

—No store sells as much muslinwear as formerly.

—Because women dress more sanely—refuse to bundle themselves up in a dozen or more garments.

—Nevertheless, we must keep up the sales. If we sell fewer garments to the individual customer, we must sell more customers.

—Therefore we lower the price bars to boost the sales. For example:

Here's the Way You Save on Gowns---

Were 50c, 75c, $1.00, $1.25, to $2, to $3.50, to $5.
Now 39c, 49c, 59c, 69c, $1.19, $1.95, $2.95.

Combinations Up to $1.75, to $3.50, to $5. **Now at 98c, at $1.98, at $2.98.**

Petticoats. . 75c and $1 at 49c; $1.50 values 98c.

Drawers . . Were 35c, 50c, $2.50, $3.95. **Now 23c, 39c, $1.98, $2.98.**

Corset Covers Were 39c, 50c, up to $2. **Now 23c, 39c, up to $1.19.**

LaGrecque Tailored Underwear; Save a Half

Finest muslinwear made in America—"the lingerie of a lady."

Made in soft, clinging nainsook, linen and cambric, and beautifully trimmed in the finest of dainty laces, ribbons and embroideries.

LaGrecque Tailored Princess Slips

$3.50, $4.00 and $5.50 Princess Slips at . . . $2.98
$6.50, $7.50 and $8.50 Princess Slips at . . . $3.98

LaGrecque Tailored Combinations

$1.50 to $2.50 Combinations at $1.39
$4.50 to $6.00 Combinations at $2.98
$7.50 to $8.50 Combinations at $3.98

LaGrecque Tailored Drawers

$3.00, $3.50 to $4.00 Drawers at $1.98
$5.00, $5.50 to $6.50 Drawers at $2.98

Half Price

For Royal Society Package Goods

It's much like buying gold dollars for 50c—Royal Society goods are that standard.

There are baby dresses, centerpieces, scarfs, pillow tops, work and laundry bags, shirt bags, pin cushions, baby dresses, ladies' shirtwaists, drawers and other novelties. Each package contains thread sufficient for working out any piece.

Called "discontinued patterns;" in reality as pretty as any of the new designs.

(Main Floor, Center.)

Worth 25c, 35c to $1.25. **Now 13c, 17c to 63c.**

$15 to $21 Unmade Emb'd Robes at $8.95

An importer's close-out lot, acquired for about half price, causes us to lower the prices on all our own robes. Not a robe in the lot sold over our counters for less than $12.50; most of them sold at $15 to $18; a few are worth to $21.50.

There are white and colored voiles, lingeries, crepes and ratines, white embroidered in colors, colors embroidered in white, and some of each embroidered in the Bulgarian and pastel shades. Not to be missed at $8.95.

(Main Floor)

The New Beauty Parlors

You must see the department to appreciate its beauty and feel its attraction. Its sanitary equipment alone distinguishes it above all other places of its kind, and merit your patronage. Every one of the private rooms is equipped with most modern plumbing. Each towel for Massage is steam sterilized. All other towels, even for Manicuring, every comb and brush, is sterilized in Formaldehyde vapor and inclosed in sanitary paper wrappers. Even the head-rests of the Massage Chairs are sterilized. No detail has been overlooked.

Experts give the customary treatments, which are 50c each. Tickets for any 15 treatments are $5.

Special Sale of Hair Switches

These are the famous Paristyle hair goods, guaranteed perfect and sanitary.

$5, 1st quality, wavy, 11 in. $3.95
$7.50, 1st quality, straight, 24 in. $5.95
$10, 1st quality, wavy, 24 in. $8.50
$10, 1st quality, straight, gray $8.50
$3.50, 2nd quality, wavy, 26 in. $2.65
$4.00, 2nd quality, wavy, 26 in. $3.00
$5.00, 2nd quality, wavy, 28 in. $3.85
$2.50, 2nd quality, wavy, 22 in. $1.85
$2.00, 2nd quality, wavy, 20 in. $1.50

(Beauty Parlors, 2nd Floor)

All the above switches in nearly all shades save grey.

Easter Lilies

Ready in pots. Single blooms; 10c 10c; those with three blooms, 25c.

$3.50 New Hand Bags $1.49

A maker's surplus stock; a "plum" captured by our buyer in New York. Just in; shown to-morrow for the first time.

Real leather, mind you; soft and flexible, the kind of leather that goes in $3.50 bags. Bags are the flat envelope shapes as shown, with side pocket and envelope flap. Clasp with nickel or gilt button. Walrus, French levant, seal and Morocco leathers. Moire and leather lined. Double strap handle. Black, brown, navy, grey, dark green. $3.50 bags and only $1.49.

(Bags, Center Aisle, Main Floor)

A Grass Rug Makes a Cool Floor Covering

Made of selected grades of prairie "wire grass"—tough and durable; and woven and dyed to hold colors and give long service—and hence are economical.

Cool and sanitary, and in new and beautiful designs.

Crex Rugs in all sizes and colors; starting at sizes 30x60 inches at $1 for the plain and $1.25 for the figured, climb gradually to rugs 12x15 feet for $17.50.

Waite Rugs are all figured in five exclusive patterns. Start at 3x6 feet for $1.50 and end with 9x12 feet at $10.00.

(Third Floor)

$5 Matting Rugs, 9x12 ft., $4

Japanese matting rugs, woven patterns, full size 9x12 feet. Red, blue, green and brown.

$17.50 Seamless Brussels $14.50

Full size 9x12 Seamless Brussels rugs in new patterns. Full deep pile.

$2 Axminster Rugs $1.50

Axminster and Smyrna rugs in the delightful Colonial rag weave patterns. Choice of two sizes, 27x54 and 30x60 in.

50c and 60c Curtain Nets 39c

A number of patterns in curtain nets of various kinds in filet, cluny, etc. White, cream and ecru; 45 in. wide.

(Third Floor)

The One Real Improvement in Porch Shades

Durable "Woodweb" porch shades. Invented by an economic German who demands light weight, strength and everlasting qualities. Got them by shredding wood through special machinery. Bound the strands together, so they will last forever. That's durability. Left enough space between each strand to insure perfect ventilation. The picture shows the finished result. All "Woodweb" shades are 8 feet long. Operate as easily as a window shade. Painted dark green, with neat black stripes.

5 ft. size $4. 7 ft. size $6. 9 ft. size $8.
6 ft. size $5. 8 ft. size $7. 10 ft. size $9.

Komi Bamboo Shades—are hand-woven abroad of selected outside strips of bamboo cane. Painted dark green; guaranteed not to fade.

4 ft. size $2.25. 7 ft. size $3.50. 10 ft. size $5.50.
5 ft. size $2.50. 8 ft. size $4.00. (All 8 ft. long.)
6 ft. size $2.75. 9 ft. size $4.75.

(Third Floor)

M. RICH & BROS. CO. ORDER BY MAIL. M. RICH & BROS. CO.

CHAMBERLIN-JOHNSON-DuBOSE CO. New York, Paris, Atlanta CHAMBERLIN-JOHNSON-DuBOSE CO.

The Savings Possible in Such a Sale As This Are Tremen

Let These Pages Be Your Day's Shopping Guide

A trusty guide they will prove, one that will attend you safely, wisely and pleasantly along the road of economy to the land of ***Savings,*** avoiding the sometimes alluring by-ways that lead to ***Wastefulness,*** the blind paths that end in ***Disappointment,*** and the mountains of ***Extravagance.***

All of which is but another way of saying that here spread before you and for your profit are ***values,*** made doubly so by the timeliness of their offering.

Not many women but who ***must*** at this season buy some one, or several of these items---this means that to-morrow is their best opportunity.

To-morrow, then, for shopping at Chamberlin-Johnson-DuBose Co.'s!

There is not a disappointment hidden between any two lines of this advertisement.

Things are what they seem.

Here Is Unusually Fine News of Dresses

And here, too, are the bright days of spring, when a woman gets so much satisfaction and pleasure out of little one-piece dresses.

The savings told of below are a matter of the alertness of our buyer, who is just returned from New York or it would be hard for you to understand why such dresses are so priced.

$6.98 & $7.50 Linen Dresses $5.00

The unexpected has happened—and right now, in the morning of May, linen dresses, cool summery linen dresses, are $5.00 instead of $6.98 and $7.50.

You will note that the linen is a really fine, smoothly woven grade and weighty, and that the styles are beautifully and simply charming—with plaited and tucked waists, low round collars, turn-back collars and turn-back cuffs, sometimes in white and embroidered in colors and sometimes in the color of the dress. Many are belted, others have the raised waist line marked with piping.

Indeed, they make up a likely little lot of linen dresses—and at $5.00.

$10.00 Dresden Crepe Dresses $6.98

How fine they will be for morning wear! They are of the quaint and charming crepe in Dresden patterns and colorings—little florals, pink, blue, green and lavender.

Fashioned with low, round collars, edged with a net frilling, plaited; the same is on the cuffs. A vest effect is obtained by the use of net. Skirts are draped gracefully in the side back—and then there is a wide crushed satin girdle to set off the whole. Truly $10.00 values!

Waists=== They A

$1.00 & $1.50 Shirt Redu

About seventy-five Madras shirt in colo some tucked, some very mannish, for high or name "Royal" in the greater part of them.

You must be here soon after the doors op

$2.50 to $3.50 Waists Red

A happy collection here.

They are white voile waists very plain an laces and with colored collars and cuffs. The high colors, Bulgarian colors, on cuffs, colla enciennes and imitation Irish crochet laces ar tucks.

Choose from those with high collars, low collar. It would be hard to find prettier wai

$2.95 Silk Shirts Ar

A good part of them is from our own stock arrived. Together they make up a splendid

They are ideal for summer wear; soft, ioned, low turn-back collars, high collars, Fr white striped, with stripes of various widths, i the silk is that fine quality that woman know shirt at $2.25.

NOW Is the Time to Choose Oriental Rugs

We write now in big letters because every Oriental Rug that we are the proud possessors of has its

PRICE REDUCED

Reduced in such a fashion as to clinch the claim—now is Oriental Rug buying time.

Small mats are reduced, great room carpets are reduced and all the in-betweens.

And do you know that ours is doubtless the largest, choicest collection of Oriental Rugs in the South?

Good Things to Eat and Drink At Low-Cost-of-Living Prices

The jellies, preserves and the like listed below are ***pure,*** fresh and wholesome. That they are so priced is due to no other fact than that we are pleased to make a disposal of them to-morrow.

25c Grape Juice, pint bottles	15c
45c Apple Juice, quart bottles	25c
25c Apple Juice, pint bottles	15c
25c Home Process Jellies—grape, quince, currant and crab apple—jar	15c
60c Home Process Sweet Pickle—peaches and pears—pint jars	40c
60c Home Process Cherry Preserves—pints	40c
60c Home Process Fresh Peaches and Pineapples	40c
60c Home Process Mince Meat, pints	30c
90c Home Process Fresh Cherries	50c
50c Chow Chow Oriental Preserves	30c
75c Chow Chow Oriental Preserves	45c
25c Apple Juice Vinegar, quarts	18c

Corset Special

69c For $1.00 Corsets

These make up an odd lot that make way! In sizes 22, 23, 24 and 25. About any model you might want—and you will find the names of well-known makers on them all.

$1.98 For $3.00 Corsets

Brocades, dainty pink and white, as fresh as a newly bloomed rose. A splendid buy makes this possible. Low bust, medium low bust and long hips.

Vudorize Your Sleeping Porch

From the outside Vudor shades give a finish to the porch and an air of hominess to the house that are very attractive. They make the porch a place everyone will seek during the hot, sultry days of summer. But you must not confuse Vudor Shades with ordinary bamboo screens. There is all the difference in the world between them, both in the service and in the comfort they bring.

The light, strong wooden strips of Vudor Shades are lock-stitched together by heavy seine twine so the strips will not work out at the sides of the shades and become broken. The twine is rot-proof and the raising cords will not annoy you by curling up and sticking in the pulleys.

Vudor Shades are indelibly stained (not painted nor dipped) in soft, pleasing colors to harmonize with your house. They will retain their newness and withstand sun and rain for many seasons.

Vudor Shades repel the sun's rays but let in all the light and air you want. You can see out, but no one can see in. They make the porch a delightfully cool and secluded place where your family can spend the long summer days and where you may rest in comfort during nights when the thought of a hot bedroom banishes sleep.

We are exclusive agents for these splendid shades in Atlanta. A telephone call will bring one of our men to measure your porch, to fit the shade just so.

Yes, It Is Their Season, But Nevertheless

A Sale of Linen Laces—

Smyrna, Torchon and Cluny=== At Nine o'Clock To-morrow

Hardly fair, however, to say that ***this*** is their season, as if there were any season when women did not want linen laces. Their season is perennial, but such a sale as this, wherein ***savings*** loom so large, is a very unusual and occasional affair.

Here---

Regularly these laces

Were 15c to $1.50 a Yard

Which now are

Reduced One-fourth to One-half

Included are both the real hand-made and the machine-made kinds of Smyrna, Torchon and Cluny edges and insertions one-half inch to four and one-half inches wide.

And the dresses and the waists and the underwear that are to be trimmed

Certainly a good part of the cost of the trimmings now vanishes!

Also certainly no woman will sacrifice her love for dainty trimmings by choosing them all in this sale! These are the kinds she would select were she fastidious---every thread pure flax, long-wearing, dependably washable, in exquisite patterns---laces from our own scrupulously select stocks!

A Sterling Sale of

Flat and Hollow Ware at P

Mind you, please, that this is **sterling silver.** After you have studied the prices below you might, did you compare this sale with any you have ever known, think it impossible that we should mean that every piece included in this sale is **sterling silver.**

We repeat it, every piece is **sterling silver.** But the rules of merchandising in Chamberlin-Johnson-DuBose Co.'s are no respecters of intrinsic worth. When sterling silver has been wrought into the form of articles of merchandise it

Read the S

$29.50 Large Comport	$18.50	$ 3.00 Vase	$ 1.00
21.00 Vegetable Dish	15.00	10.00 Sugar and Cream Set	6.50
21.00 Comport	12.50	3.00 Child's Set, 3 pieces	1.50
25.00 Salad Bowl	15.00	2.50 Salt Set	1.25
16.50 Comport	10.00	5.00 Salt and Pepper Set	3.00
15.00 Comport	8.50	3.25 Child's Set, 3 pieces	1.75
14.50 Comport	8.50	1.75 Child's Set, 3 pieces	.90
18.50 Highball Set, silver deposit	10.00	.50 Coasters, silver deposit	.25
11.50 Candlesticks	7.50	.50 Napkin Rings, silver deposit	.25
8.50 Candlesticks	5.00	13.50 Dinner Knives, set of 6	8.00
6.00 Candlesticks	3.50	10.00 Small Knives, set of 6	6.50
10.00 Bowl	6.50	12.00 Small Knives, set of 6	6.50
6.50 Salad Fork and Spoon	3.50	8.50 Small Knives, set of 6	6.00
6.50 Game Shears	3.50	14.00 Dessert Spoons, set of 6	9.50
5.00 Cigar Jar, glass and silver	2.50	10.50 Dessert Spoons, set of 6	7.00
5.00 Preserve Jar, damaged	1.50	10.00 Dessert Spoons, set of 6	6.50
4.00 Cheese Jar	2.00	14.50 Table Spoons, set of 6	9.75
6.50 Whiskey Bottle, silver deposit	4.00		
5.00 Salt Dishes	2.50		
4.50 Call Bell	1.00		
3.50 Funnel	2.00		
2.50 Sugar Sifters	1.25		
2.00 Salt Shakers	.75		
1.50 Salt and Peppers	.75		

Chamberlin-Johnson-DuBose Co.

emendous in the Aggregate ==== What Will Be Your Share?

hey Are Priced

Shirt Reduced to 59c

shirts in colors, plain, striped and checked, for high or soft collars. You will find the rt of them.

the doors open for these.

Vaists Reduced to $1.69

very plain and very rich with embroidery and d cuffs. The embroidery is very often in n cuffs, collars and forming little vests. Val- chet laces are very effectively used between

collars, low collars and those without any prettier waists at $2.50 to $3.50.

Shirts Are $2.25

ur own stocks, the other good part is newly a splendid lot.

wear; soft, cool, comfortable, neatly fash- h collars, French cuffs, plain cream color or ous widths, in black, lavender and blue. And woman know never gets into the ordinary

Remnant Day in the Silk Section

The Selling Begins at Nine o'Clock

Remnant Day in the Silk Section!

It means dresses, waists, coats and trimmings at *part* prices instead of whole and worth prices.

It is a sign of robust health and activity for remnants to accumulate, for none but the wanted kinds of silks dwindle down to remnants. And where there is such activity there is no room for remnants.

We will not keep them.

Out they must go and out they will go!

The greater part is

Reduced One-half

The other part is

Reduced One-third

Lengths one-half yard to nine yards

Included are practically all the silks you have been clamoring for this Spring---

Crepes de chine, crepe meteors, brocaded crepes, plain and striped messalines, bengalines, plain and two-toned taffetas, plain and figured chiffons, marquisettes and others---and need we mention that all colors are among them?

Now for the Daintiest of Summer Dresses

A Sale of Sheer and Fine Fabrics

To-morrow at Nine o'Clock

These are the fabrics that women want for their charming summer dresses---for street, for afternoon, for evening wear.

There are voiles so light and airy that it hardly seems possible that they were woven, and yet across these surfaces are dots and spots and great colorful floral patterns.

You will exclaim over them!

And here they are in a sale!

Priced at the very time their appeal is strongest---priced very vigorously.

If there is any way of judging what will attract eager buyers, we record the prediction that there will be a crowd for these!

At 49c **French Crepes that were 75c and $1.00 a yard.** A fabric in high favor. 32 inches wide. White ground with dots over it in colors—many colors.

At 49c **French Piques that were 60c and 85c a yard.** 32 inches wide. Plain white and with embroidered dots. Splendid for dresses and skirts.

At 59c **French Voiles that were 85c a yard.** 48 inches wide. White with a border made up of silk stripes in blue, lavender and pink.

At 89c **French Voiles and Crepes that were $1.50 a yard.** 38 and 40 inches wide. White, blue lavender and black grounds embroidered with colored dots.

At 89c **Voiles that were $1.50 a yard.** Among these are white voiles, 45 inches wide, showing a border of embroidered designs in colors, and 40-inch voiles, as dainty as can be, in lavender, pink and light blue embroidered over in self-colored dots.

At 98c **Voiles that were $1.50, $2.00, $2.25 and $2.50 a yard.** There will be many dresses chosen from among these. The pricing is remarkable, the variety is great—checked voiles, striped voiles in black and white, great floral patterns in rich colors on white grounds—and with these an odd few French crepes that, too, were priced from $1.50 to $2.50 a yard. All 38 inches wide.

e of Sterling Silver

e at Prices New to Atlanta

it becomes amenable to the rules that govern merchandise. So prices drop in many cases to less than half, in others to a point verging very closely on half.

Some pieces have overstayed their time; others are odd pieces or odd sets---for instance, a set of a half dozen or dozen forks will have no spoons to match, and vice versa. They must all go now.

It is a happy time to select wedding presents, silver for your own home. It is silver you will be proud to give---proud to own!

ne Savings!

$10.00 Iced Tea Spoons, ets of 6..	$ 6.50	$ 3.50 Coffee Spoons, set of 6	$ 1.75
9.50 Salad Forks set of 6	6.50	4.50 Berry Forks, set of 6	2.50
9.50 Iced Tea Spoons, set of 6..	6.50	5.00 Butter Spreads, set of 6	2.50
7.50 Butter Spreads, set of 6	5.00	4.50 Fruit Knives, set of 6	2.50
7.50 Fruit Knives, set of 6	5.00	4.50 Nut Cracker and 6 Picks	2.50
8.50 Chocolate Spoons, set of 6..	5.00	6.50 Antique Dutch Spoon	3.00
7.50 Salad Forks, set of 6	5.00	5.00 Antique Dutch Spoon	2.50
6.50 Salad Forks, set of 6	3.50	1.50 Perfume Bottles, silver deposit	.50
6.50 Ice Cream Forks, set of 6 ...	3.50	2.25 Tea Strainers	1.00
6.50 Ice Cream Spoons, set of 6..	3.50	2.00 Tea Strainers	1.00
6.50 Bouillon Spoons, set of 6..	3.50	1.75 Tea Strainers	.75
6.50 Fruit Knives, set of 6	3.50	1.25 Tea Strainers	.50
6.00 Lemonade Spoons, set of 6 ..	3.50	1.50 Birthday Spoons, September, October, December and February	1.00
6.00 Julep Spoons, set of 6	3.50	1.00 Odd Spoons, Forks, etc.	.50
6.00 Oyster Forks, set of 6	3.50	1.50 and $1.75 Odd Spoons	.75
4.00 Oyster Forks, set of 6	2.50	2.00 Odd Spoons ..	1.00
		2.25 and $2.50 Odd Spoons, etc.	1.00

The May Sale of Undermuslins

No Question About Its Values Being Greatest

After all is said and done, the final judgment rests with **you**, the great you who attend a sale and choose or leave what you find.

It is very pleasant to have it so in such a sale as this May Sale of Undermuslins.

The way you have appreciated the values here is the best proof of their worth---you have liked them better than those of any May Sale we have records of.

To-morrow brings fresh assortments, new lots, if possible, **greater values!**

Will you come and **judge for yourself** whether here and now is the time to choose the undermuslins for the whole summer?

Gowns

39c for 50c Gowns. The nainsook is better than 50c gowns usually can claim—and the trimmings about the yokes and sleeves are either dainty laces or dainty embroideries. No skimping in the size, either, as is often the case, to make up for the extra quality.

50c for Gowns trimmed with fine hand-loom embroidery, kimono sleeves. We wish we could always offer such gowns at 50c!

79c for $1.25 and $1.50 Gowns, of fine weave nainsook, deep yokes of laces and embroideries; others of crepe, lace trimmed and scalloped finished. Hurry for these!

Combinations

$1.25 for Combinations of rarest beauty. The nainsook is an excellent quality, as sheer and light and silky as could be. Corset cover with drawers, straight princess cut, fine patterns of valenciennes laces and wonderful little embroideries that come from Switzerland.

$1.49 Some fifteen styles to choose from. **for $2.00 and $3.00 Combinations.** The fact that these are selected from the better trousseau sets tells what you may expect in the matter of quality of nainsooks, laces and embroideries and the fine fashioning of them.

Petticoats

79c for Petticoats of straight lines, without the under flounce—the trimmings are fine filet laces, flat trimmed.

98c for Petticoats of straight lines, with flounce trimmed with hand-loom scalloped embroidery. Others with flounces of five rows of lace insertions and beadings and a three-inch embroidery band at top.

Drawers and Princes Slips

79c for $1.00 Drawers, circular cut, flat trimmed with embroideries and with rows of insertions set in down from the waist.

69c for $1.25 Princess Slips. An odd lot to go very quickly. They are in large sizes only.

French Hand Made Chemises

The prices are lower than you would expect. Did you notice the hand-embroidery—how neatly it is done and the fine little floral patterns—before you looked at the price ticket.

They are priced at 69c (instead of $1.00), 95c, $1.39 and $1.98.

In the Junior Department

Third Floor

Values calculated to warm the hearts of both mothers and daughters have been brought forward for to-morrow's selling in the Junior Department. But the details best tell this—

Junior Suits Regularly $25.00 Are $12.50

And there is a breadth and scope to the variety of styles from which you are bidden to choose that warrant certain satisfaction.

There are shepherd checks, there are navy serges, there are novel striped weaves fashioned into Balkan blouses, Norfolks and plain tailored suits. Some show trimmings of daintiest Dresden silks—odd and very pretty for the young women—others pipings in bright red, others the use of the popular white ratine in collars and cuffs. All the coats are lined with soft peau de cygne and are splendidly tailored. Seldom such suits happen at $12.50.

Girls' Wash Dresses Regularly $6.00 Are $3.75

Sizes six to fourteen years.

It will not be hard to understand their worth—$6.00—once you see them.

The materials are linen, fine French linen, and Anderson's Scotch ginghams. They are covered with new little style points. It may be the way a yoke is set in or the hand embroidery on fronts, or the novel use of one color with another or the elegance of an Irish crochet collar that will attract you, or still other points. You will be attracted to them especially with this new price looming so low.

Children's Dresses Regularly 75c Are 49c

In sizes one to four years. The material is a soft white crepe.

They are the little straight affairs that mothers buy when prices are normal by the half dozens. With these and at the same price are new and fresh white and colored percale dresses in sizes one to six years. These are long waisted and have the little plaited skirts.

Chamberlin-Johnson-DuBose Co.

HIGHWAY WORK HARD PROBLEM FOR ASSEMBLY

Readjustment of Convict Labor Necessary to Obtain Federal Aid.

By JAMES B. NEVIN.

The incoming Legislature will have one or two knotty problems to solve at its forthcoming session in the matter of readjusting the employment of convict labor within the State, and particularly in shaping things so that future road work may not interfere with the State's participation in the forthcoming distribution of the Federal good roads fund.

The Legislature certainly will incline to provide work for convicts that will interfere as little as possible with free labor of the State—it is obviously impossible to work the convicts at all, and not interfere in some degree with free labor—and at the same time, the State will not be able to avail itself of the Federal good roads fund, where such roads are worked by convicts. The Federal Government will specifically require that all aid it extends to the States in the matter of roads construction shall be extended to such roads only as are constructed by contract labor, upon competitive bids.

The Federal Government will help those roads that help themselves, but not otherwise. If Georgia will spend, for instance, $20,000 on good roads construction, the National Government will then supplement that amount with an additional $10,000, and pay an annual rental for the road thus constructed, as a post road.

Sometime ago Governor Brown inquired of the Postoffice Department in Washington whether this State's $20,000 might not be furnished in convict labor, but he was informed that the National Government would not consent to that sort of arrangement. The Governor, as a result of this correspondence, will lay the matter before the incoming Legislature in a special retiring message.

It has been suggested that several of the larger counties may combine and apply for this Federal aid fund, agreeing that the entire work shall be done by contract labor. While it is admitted that this might comply with the letter of the Federal law, it hardly would comply with the spirit, and for that reason likely would not be acceptable to the national authorities.

From every angle one views this question it presents great difficulties, and yet there is a keen desire on the part of incoming Legislators to find some satisfactory way for Georgia to secure its share of the good roads fund.

Former Representative Rufe Baker, who aspired to be the handsomest man in the last Georgia Legislature, but lost the blue ribbon to John Holder, or somebody, came down from the mountain fastness of Lumpkin County Wednesday and had a look-in on things around and about this burg.

The most engaging thing about Rufus B. nowadays is a new and very elaborate mustache recently occumulated. It tends to enhance his already attractive personal appearance no little, and wherever he wandered he was "the synosure of all eyes," or words to that effect.

A mustacheless Rufus B. was handsome enough, as everybody well knows, but this new Rufus B., mustache and all—my—!

It is difficult to conceive how the grand old county of Lumpkin is to wabble through the next Legislature without Rufus B. on the job!

It is understood that a new bill is being considered for presentation in the next General Assembly, looking to the construction of a Pryor Street viaduct across the State's railroad property in Atlanta.

Governor Brown vetoed the measure passed by the last General Assembly, upon the ground that, while it took care of Atlanta well enough, it did not safeguard the State's interests to his liking. In this view, he subsequently was substained by the Legislature, as the bill failed of passage over the executive veto.

It is understood the new measure will undertake to avoid the objectionable features pointed out by the Governor in his veto message, and the bill to be offered this time will undertake to deal fairly and equitably both with the State and the city of Atlanta.

Representative-elect Barry Wright, of Floyd County, who has been elected president of the Cherokee Life Insurance Company, of Rome, will discontinue the active practice of law, but will not resign his seat in the Legislature, so his Rome friends say.

Mr. Wright not only is one of the brainiest young men in Georgia, a cracking good lawyer and Legislator of repute, but generally is credited with being the possessor of a long business head.

His selection to be president of the Cherokee is considered ideal.

The question of Douglas McArthur's right to a seat in the next Legislature as a Representative from the new county of Wheeler, will be one of the things to attract the attention of the incoming House immediately after organization.

Mr. McArthur's election never has been certified to the Secretary of State, and unless it is, it is difficult for some members to see how he is to have himself sworn in. At the same time, an election unquestionably was held in Wheeler, and Mr. McArthur was named its first Representative. The election managers, for fear there was no authority in law for the holding of the election, though, have declined to certify it to Secretary Cook.

The entire matter will be thrashed out early in the next session. The House is the only judge of the qualifications of its own members.

ROUND-ABOUT-TOWN STORIES

Hire Messenger Boys To Romp With Dogs.

"An innocent act of a busy Brooklyn woman has caused a new craze in her neighborhood, which is the fashionable Flatbush section," said a prominent Atlanta club woman, chatting with a friend the other day. "I was stopping with my sister and had occasion to witness the fashion as it developed. This Brooklyn matron fround her household duties too heavy one day to enable her to take her $100 bull dog out for an airing. Her maid was busy, too, so she telephoned to a messenger service company and had a boy detailed to her house. For an hour the boy exercised the dog. Other women thought it a good plan and now strings of uniformed boys may be seen leading costly dogs. Some of the youngsters enjoy the job, and when out of sight of the owner they romp and play in vacant lots with the pets."

Keeping Rats in and Keeping Rats Out.

"The other day when I was in New York," remarked a buyer for one of Atlanta's big stores, "I was on a Thirty-ninth Street, Brooklyn, ferryboat and noticed that the hawsers mooring a liner to the Red Hook pier passed through what looked like big pie plates about four feet in diameter. The disks were about half way between the ship and the pier. I asked the ferryboat captain what they were for."

"'Why,' said he, 'those are to keep the foreign rats aboard and keep the American rats ashore.'"

Things Have Changed Since That Time.

"I have lived in Atlanta for about thirty-eight years," said the bookkeeper for one of the big department stores, "and I never cease to marvel at the greatness of the town. Whenever I get the chance I like to wander about the streets downtown and in some parts of the residence sections, just to note the progress that has been made in improvements. When I arrived in Atlanta there was a swamp along side the old Union depot. My train got in at night. I could hear the frogs croaking in the bullrushes by the tracks as I climbed down out of the passenger coach and looked about for a place to put up for the night. The property where that swamp existed is worth a pretty penny to-day. When I observe the great changes that are taking place I wonder if I am in the same city to which I came more than a quarter of a century ago. I can't remember a time when some big public improvement was not under way. If I'd had a little money when I arrived here to invest in real estate at the prices then existing I'd be a millionaire. But I didn't have it, so there you are. It does beat all time how Atlanta grows!"

SCHWAB TO AUCTION HOUSE.

PROVIDENCE, May 8.—Charles M. Schwab, who owns a house in the exclusive east side section of this city, is to have the place sold at public auction on May 19. It was built at a cost of $250,000.

BESTS FOOTPAD IN BATTLE IN ALLEY

Felled Twice With Brickbats, G. A. Sala Routs Robber After Desperate Fight.

Grappling with a negro highwayman in the darkness of Ryan's Alley at 2 o'clock Thursday morning, G. A. Salla, a "weinie" vender, succeeded in routing his assailant and saving a considerable amount of cash he had on his person. Struck twice in the head, Salla battled valiantly, in spite of his dazed condition. He was later sent to a hospital.

Salla, a well-known figure about town, was on his way home after the day's work. To reach the rear of his residence, 161 South Pryor, his path leads through Ryan's Alley. Just as he entered the darkest part of the alley he was struck on the head by a brickbat.

Knocked down by the blow, but not rendered unconscious, he scrambled to his feet only to be felled by another blow. Again gaining his feet, he clinched with his assailant, meanwhile calling loudly for help. For some time they battled in the darkness, then the bandit fled.

THE PLAYS THIS WEEK

PLEASING PLAY AT THE ATLANTA.

Comedy and pathos are cleverly blended in "The Girl From Out Yonder," the play which is being given excellent presentation this week at the Atlanta Theater by the Miss Billy Long Company. It is one of the very best of the offerings by the company and the audiences that have attended the performances have gone away well pleased. Miss Long appears to have decided advantage in the role of Floateam and Mr. Vail the leading man, also has a congenial part. Miss Agnes Tinsley Harrison, the Atlanta girl, who is in the cast this week, has made a pronounced hit by her work. "The Girl" will be presented each evening the rest of the week, with matinee Saturday.

EXCELLENT BILL AT THE FORSYTH.

Every indication points to a wonderful season at the Forsyth. Since the return of Keith vaudeville to the busy theater, the box office men have been forced to work overtime recording advance sales and supplying theatergoers with seats for the daily bargain matinee and the evening performances. The theater is as cool and as comfortable as a seaside resort, and every convenience that is possible to install has been provided for the patrons.

The offering this week is one of exceptional quality and of more than ordinary interest. The program has been well selected and is being presented to the very best advantage.

Of course the big feature is Gus Edwards' Kid Kabaret, a company of fifteen clever girls and boys, who sing and dance and do the sort of comedy stunts that please people generally. Belle Story is winning well-merited applause with a series of real songs, while Williams, Thompson and Copeland are scoring a comedy hit that will last a long time. There has never been a better impersonation of the real negro than the work of Willims, and that the act is a hit, is evidenced at all performances.

The featured headliner for the coming week will be Paul Dickey and his company in "The Come Back." Mr. Dickey is a famous football star. He was an "end" for Michigan, and is well known to a number of college members.

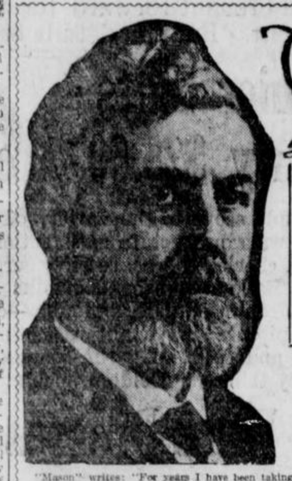

The DOCTOR'S ADVICE

by Dr. Lewis Baker

The questions answered below are general in character; the symptoms or diseases are given and the answers will apply to any case of similar nature.

Those wishing further advice, free, may address Dr. Lewis Baker, College Bldg., College-Ellwood Sts., Dayton, Ohio, enclosing self-addressed, stamped envelope for reply. Full name and address must be given but only initials or fictitious name will be used in my answers. The prescriptions can be filled at any well-stocked drug store. Any druggist can order of wholesaler.

"Mason" writes: "For years I have been taking medicine to cure constipation, liver trouble and the usual diseases that come from that source. Headaches, sallow skin, kidney trouble, dark spots before my eyes, dizzy spells and twinges of rheumatism are getting worse."

Answer: Take three grain sulpherb tablets (not sulphur). They are packed in sealed tubes with directions and are convenient, effective and highly curative for such ailments as arise from chronic constipation. If you are dyspeptic, also take tablets tripepsine.

* * *

"Mrs. A. D."—"Incontinence of urine can be curbed by using the following: Tincture cubeba, 1 dram; tincture rhus aromatic, 2 drams, and comp. fluid balmwort, 1 oz. Give from 10 to 15 drops in water one hour before meals.

* * *

"Oma W." writes: "I have suffered with catarrh of the head for many years. This has become so bad that it has affected my blood, also my stomach and bowels to a very great extent. I shall appreciate an immediate answer as I suffer greatly."

Answer: I would advise you to purchase a 2 oz. package of Vilane powder; take one-half teaspoonful of the powder and add to this a pint of warm water, snuff the water from the palm of the hand through the nostrils several times a day. Make a catarrh balm by mixing one teaspoonful of powder with one ounce of vaseline, or lard will do, and apply as far up the nostrils as possible. For the stomach, bowels and blood I would recommend the following tonic: Syrup sarsaparilla comp., 4 oz.; comp. fluid balmwort, 1 oz., and 1 oz. of fluid ext. buchu. Mix by shaking well in a bottle and take one teaspoonful after each meal and at bed time.

* * *

"Gloria" writes: "I would like you to prescribe a good hair and scalp treatment. I am bothered with itching scalp and dandruff. My hair is faded and falling and none of the remedies I have tried have done any permanent good."

Answer: Go to your druggist and obtain a 4 oz. jar of plain yellow Minyol. Apply as per directions. This treatment differs from all and I have actually seen the astonishing transformations which result from its use. The dandruff and itching are cured with two or three applications, while it makes the hair glossy, wavy and full of intense natural color.

* * *

"Myrtle" writes: "Owing to my extreme thinness I am frequently embarrassed by slighting remarks of young people. Can you prescribe a safe remedy to increase my weight?"

Answer: I have so many gratifying reports from the users of three grain Hypo-Nuclane tablets, that I have become to regard these valuable little tablets as a specific and prescribe them to all who are anemic, thin, wasting, nervous and debilitated. I recommend that you begin their use at once and continue regularly until your system is able to assimilate the fatty elements of your food; then you will grow plump and have plenty of red blood, with color in your complexion and bright sparkling eyes of health.

* * *

"Sick M. G." writes: "I have been affected for some months with rheumatism and have taken much medicine in vain. Please give prescription that will cure."

Answer: The most efficient prescription I have ever given for rheumatism is: Iodide of potassium, 2 drams; sodium salicylate, 4 drams; wine of colchicum, one-half ounce; comp. essence cardiol, 1 oz.; comp. fluid balmwort, 1 oz., and syrup sarsaparilla comp., 5 ozs. Mix and take a teaspoonful at meal time and at bed time.

* * *

"Parmette" writes: "You once recommended a home-made cough syrup. I tried it and found it the best cough and cold syrup that I ever heard of. It was so prompt in relieving the severest coughs and colds and a pint bottle made at home lasted so long that I have forgotten the ingredients. Kindly publish again."

Answer: The splendid laxative, home-made cough syrup is made by mixing a 2½ oz. bottle of concentrated essence mentho-laxene with a home-made sugar syrup. Directions on the bottle tells how to make and use. It is a fine, cheap remedy.

* * *

"Johnson" writes: "I am bothered greatly with indigestion. Things I like to eat nearly always cause a heavy ill-at-ease feeling in my stomach, and my breath is bad, while I am nervous, irritable and frequently can not sleep."

Answer: A very excellent treatment which is widely prescribed for its gradual curative action, as well as the instant relief it affords, is tablets triopeptine, packed in sealed cartons. Take a pink tablet after breakfast, white tablet after dinner and blue tablet after supper. Continue and the curative agencies will soon restore natural digestion.

* * *

"Mrs. M. C." writes: "I am recovering from a long illness, but am very weak, nervous, sleepless and have little appetite. Can you give me a good tonic restorative treatment?"

Answer: Have the following prescription filled and take a teaspoonful before meals: Syrup of hypophosphites comp., 5 ozs.; tincture cardomene comp., 1 oz. (not cardamon). Mix and shake well before using. This is a fine nerve tonic and system tonic for old and young.

THE PONY CONTEST IS JUST STARTING

This Is a Good Time To Enter

Timid boy and girl contestants are asking us, every day, if it is too late to enter this contest for free Shetland pony outfits. Our answer is that ***now*** is the right time. The "too late" period will be here before we realize it, though, and every boy and girl who wants to compete for one of these splendid outfits is urged to send in a nomination blank by to-day's mail.

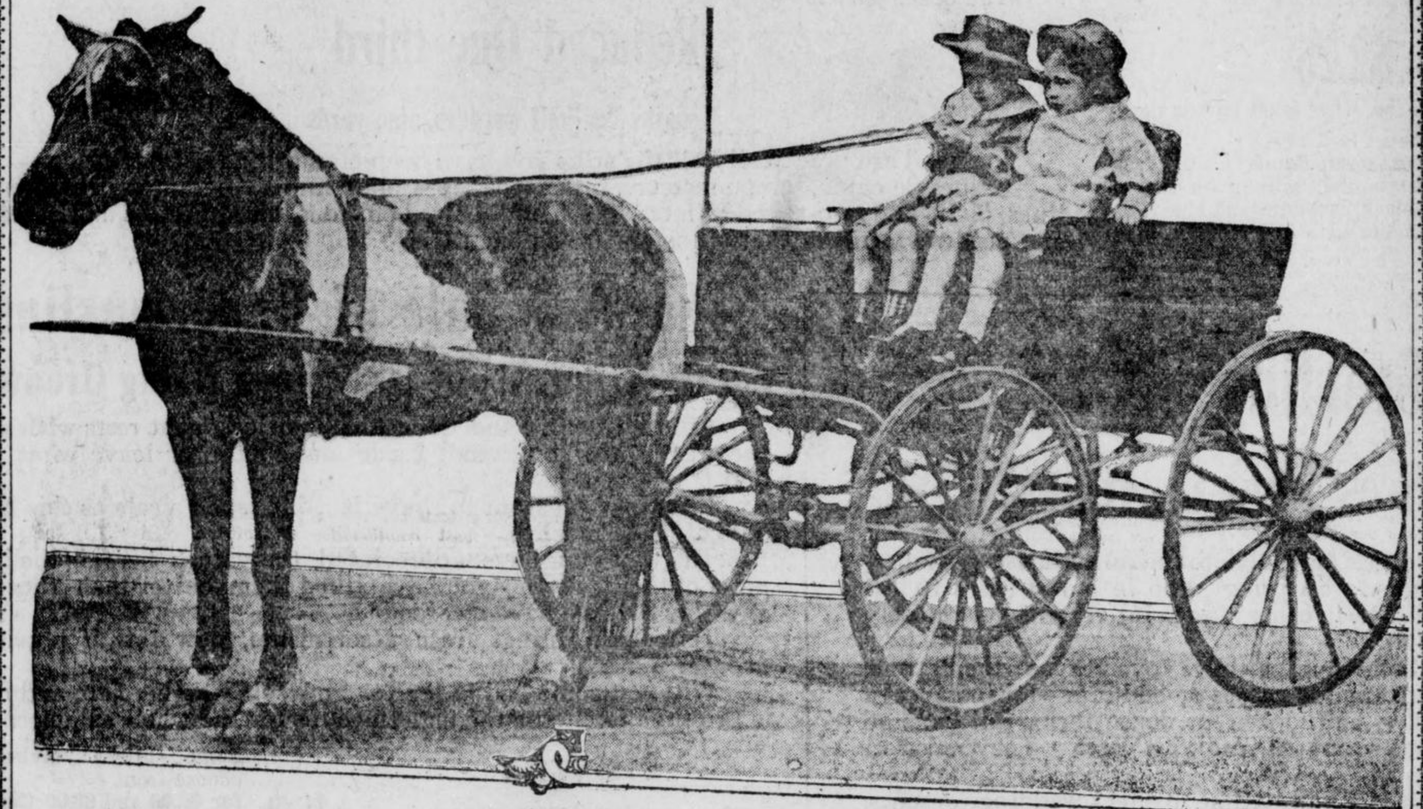

WOULDN'T YOU LIKE TO OWN THIS OUTFIT?

And wouldn't your enjoyment from its use be doubled if your own efforts had earned it for you? Certainly! And this delight is ahead for the winners in this great contest. Why not send your nomination blank to-day, and make an effort to be among the winners?

This Nomination Blank

Starts You With A

Thousand Votes

I nominate, as a candidate in The Hearst's Sunday American and Atlanta Georgian Pony Outfit Contest:

Name .....

Address .....

.....

Nominated by .....

Address .....

GOOD FOR 1,000 VOTES

Only one nomination blank can be voted for any contestant.

Subscription blanks and printed instructions for the use of contestants are now ready. Sent anywhere on request.

To-day's Vote Coupons appear on Page Two of this newspaper---Ask your friends to save the Vote Coupons for you. They will be found in The Georgian ***every week day and in every issue of*** Hearst's Sunday American.

Address all inquiries, nomination blanks, vote coupons, etc., to

PONY CONTEST EDITOR

Hearst's Sunday American and Atlanta Georgian

20 East Alabama St. ATLANTA, GA.

White City Park Now Open

ANARCHY'S RED FLAG UNFURLED BY REBEL FORCE

Insurrectos Under Salazar and Marciel Capture Panuco, Vera Cruz, and Defy All Laws.

MEXICO CITY, May 8.—Rebels under Viciento Salazar and Francisco Marciel to-day captured the town of Panuco, in the northern part of the State of Vera Cruz, and raised the red flag over the government building. This is the first outbreak of actual anarchy since the uprising in Lower California during the Madero revolution.

Insurgents also have captured Chicontepec, in the State of Jalapa.

After being at a standstill for 24 hours because of the celebration of Saints' Day, the wheels of government were once more in motion today. President Huerta remained at home all day yesterday and did not visit the national palace. He faithfully observed the religious requirements of the occasion.

The War Office denies that Cuernavaca has fallen before a night attack of the insurgents.

The Government claims that 200 Zapatista rebels were killed in the fighting around Santa Domingo, San Andreas and Santa Catarina yesterday and last night. The federal loss was put at four killed.

Pascual Orozco, Jr., who renounced the rebel cause, is chafing under its inactivity in this city, where he is being kept by the Government. He wants to take the field.

The post of Minister of the Interior has been offered to Felix Diaz, but he refused it.

Rebels Flock to Aid Of Zapatista Bands.

MEXICO CITY, May 8.—Rebels in the State of Guerrero are reinforcing the Zapatista bands in Morelos and a formidable army is being arrayed in the mountains south of Cuernavaca to meet the attack of the Federals.

It was reported that Emiliano Zapata, the insurrecto leader, had been killed, but this proved untrue.

Indians in Oaxaca have gone on the warpath.

Swindler Suspect, Arrested, Confesses

Appeal for Help to Masonic Official Here Ends in Capture of Florida Man.

Arrested on suspicion of having swindled business men in Jacksonville, a man who gave his name as J. H. Weaver and his home as Belview, Fla., Thursday confessed to the police that he is the man wanted and announced his willingness to return to Florida.

Weaver was arrested by Call Officers O. R. Jones and Anderson in a downtown hotel on information furnished by Dr. Horace Grant, secretary of the Masonic Relief Association. Weaver is said to have appealed to Dr. Grant for aid, under the name of "Wall," and Dr. Grant recognized him from a circular as the man wanted in Florida. Weaver had been here two or three days.

Government Ships Explosive to Pacific

War Department Denies Load of Trotol Has Any Connection With Jap Trouble.

WASHINGTON, May 8.—Several thousand pounds of trintrotoluol, comonly called trotol, and used as an explosive for harbor mines, were shipped from the Dupont Powder Works in Delaware by rail to San Francisco under orders of the War Department.

The shipment, it was declared at the department, has no connection with the controversy with Japan over the alien land law in California.

54 TO CROSS BURNING SANDS AT YAARAB TEMPLE

Fifty-four candidates will journey across the sands at a ceremonial session of Yaarab Temple, A. A. O. N. M. S., at 8 o'clock Thursday night at Taft Hall. Zem-zem and other refreshments will be served.

Friday afternoon Atlanta representatives will leave for the Imperial Council at Dallas, Texas, accompanied by the Yaraab patrol and drum corps. A business meeting of the Temple will be held Thursday afternoon.

OBITUARIES.

Mrs. Nancy M. Freeman died at her home in Ingleside at 8 o'clock Thursday morning. Funeral services will be held at Indian Creek Baptist Church Friday afternoon at 3 o'clock. Interment will take place in the Indian Creek Cemetery. Mrs Freeman, who was sixty-nine years old, is survived by two sons and two daughters, Messrs. R. F. and J. T. Freeman, and Mrs. A. K. Jones and Mrs. W. S. Williams, all of Ingleside.

Oscar Brendle, two-year-old son of O. M. Brendle, died at the family home in Simpson Street Thursday morning at 9 o'clock. The funeral will be held from Bloomfield's chapel Friday morning at 11 o'clock. Burial will be in the family cemetery, Simpson Road.

Funeral services for Mrs Roger E. Little were held at 3 o'clock Thursday afternoon at Westminster Presbyterian Church. Interment was at Westview. Mrs. Little died at her home, 175 North Avenue, early Wednesday morning. She was 22 years old. Surviving are her husband, an infant son; her father, W. C. Huddleston, and six brothers and sisters.

White City Park Now Open

Glenn Sentence $100 Fine or Jail

Eloper Confesses Guilt in Court

L. J. Glenn, eloper, fined for deserting children.

Without passing comment on the features of the case, City Judge Calhoun Thursday imposed sentence of $100 fine or an alternative of twelve months in jail on Luther J. Glenn, former Atlanta contractor, whose elopement with Mrs. C. W. Pidcock, of Moultrie, wife of the millionaire president of the Georgia and Northern Railroad, created a stir throughout the South.

Glenn came into court shortly before noon and at the motion of his attorneys entered a plea of guilty. A plea of not guilty, made by the prisoner last Monday, was withdrawn. L. F. McClelland, his lawyer, called the court's attention to the fact that Glenn had been held in jail in default of $1,000 bond required by Superior Court in alimony proceedings instituted by Mrs. Glenn. Judge Calhoun's small fine, it is understood, was imposed for that reason.

Mrs. Pidcock Not Present.

Neither Mrs. Pidcock, who has asserted repeatedly that she would be at Glenn's side when he was arraigned in court on the charge of abandoning his children, nor her father, S. W. Reid, who was instrumental in bringing the eloping pair back to Georgia, appeared Thursday.

Mrs. Glenn and her two children sat in Judge Calhoun's chambers and received every detail of the proceedings eagerly.

The wife declared she had no plans for the future, but asserted that she would push her alimony suit against Glenn to the end.

Still Under Bond.

The action of City Court means that unless Glenn can raise $1,100—$100 to pay the fine and $1,000 to make the bond required in the alimony suit—he must remain in the Fulton jail facing a twelve months' sentence.

It is expected that S. W. Reid, Mrs. Pidcock's father, will bend every effort to institute white slavery charges against Glenn under the Mann act.

Following his sentence, Glenn was taken back to the Tower. He refused to talk, but was cool and appeared to be satisfied with the sentence. His attorney intimated that his client would be unable to pay the fine and really faced a jail sentence. He declined to discuss whether or not would attempt to appeal the judgment.

25 CENT "DANDERINE" FOR FALLING HAIR AND DANDRUFF---GROWS HAIR

Don't Pay 50 cents for worthless hair tonics—Use old, reliable, harmless "Danderine"—Get results.

Thin, brittle, colorless and scraggy hair is mute evidence of a neglected scalp; of dandruff—that awful scurf.

There is nothing so destructive to the hair as dandruff. It robs the hair of its luster, its strength and its very life; eventually producing a feverishness, and itching of the scalp, which if not remedied causes the hair roots to shrink, loosen and die—then the hair falls out fast.

A little Danderine to-night—now—any time—will surely save your hair. Get a 25-cent bottle of Knowlton's Danderine from any drug store or toilet counter, and after the first application you will say it was the best investment you ever made. Your hair will immediately take on that life, luster and luxuriance which is so beautiful. It will become wavy and fluffy and have the appearance of abundance; an incomparable gloss and softness, but what will please you most will be after just a few weeks' use, when you will actually see a lot of fine, downy hair—new hair—growing all over the scalp.

For Sale VAUDEVILLE THEATER

For colored patrons; seating capacity 1,600. Big money-maker. Cleared more than $10,000 last year. Owner must sell quick on account of bad health. For full particulars call

DIXIE THEATER, 127 Decatur St.

A MISTAKEN IDEA

Some people think that in order to have a bank account they must have a large sum to deposit or the bank does not care for the account. It is not so with this bank. We welcome new accounts, whether $1.00 or $1,000, and the same courtesy and service are accorded the small depositor as those in more fortunate circumstances. It is our object to serve all in the same satisfactory manner, whether old or young, rich or poor.

TRY US. FOUR PER CENT INTEREST PAID

Georgia Savings Bank & Trust Co.

GRANT BUILDING.

Open Saturday Afternoons from 4 to 6 in Addition to Morning Hours.

WE SELL LONSDALE BLEACHED DOMESTIC 10c YARD

J.M.HIGH COMPANY. | **J.M.HIGH COMPANY.**

FRIDAY BARGAINS

Beginning at 8:30 o'Clock Many $10 and $12.50 Trimmed Hats

Choice **$5** Third Floor

Over 200 Charming Hats

What kind of a hat are you needing? A white hat, a lingerie hat, a street hat, or a dress hat? You will find every sort in this remarkable collection. Most of them absolutely new and fresh. Hats from the most noted makers, and beautiful reproductions of pattern hats. Every one marked $8.50, $10.00 and $12.50; while they last **$5**

1,000 Untrimmed Shapes

Another big purchase of fine Chip, Milan and Hemp Hats, in all colors, white, black, in all shapes, for street or dress. While they last, to-morrow .. **98c**

Bargains for Men

New, Soft Soisette **SHIRTS**

$1.50 Values $1.00

The shirts are new, nobby, and the most comfortable of soft summer shirts; in either plain or figured weaves, with French cuffs. Never before sold under $1.50.

$1.00 Each

50c Pure Thread Silk Sox

A tremendous purchase of pure thread silk sox, woven with linen soles, heels and tops to insure good wear. In every fashionable shade and black; 50c sox, in this sale, pair **25c**

Imperial Council of Shriners: We Want You in 1914 . . . A Hearty Welcome Awaits You

Bargain Sale JUNIORS' WHITE DRESSES

For Graduation and Summer Wear. Fine $12.50 and $13.50 Dresses

$9.95

Buy these for your girl's commencement dresses, and get the loveliest lace-trimmed Voiles and Lingeries; also embroidery and lace-trimmed beauties; all marked down so that you take our profit. We will also include a line of smart Linen and Ratine Tailored Dresses. Prices $12.50 and $13.50; for choice **$9.95**

Lace Sale

Big bargains in Val Laces, Linen Laces and Fancy Laces for trimming summer and graduation dresses. While they last, yard **5c**

Children's Fine Hats To Be Cut Friday and Saturday

To $12.50 at $5.00

For Friday and Saturday a deep cut upon fine Hats, $7.50 to $12.50 values. Every one a beauty Choice **$5.00**

To $3.50 at $2.00

A lovely lot of little flowered crepe and lingerie hats, as well as flower and ribbon trimmed straws. Values $3.00 and $3.50 ..... **$2.00**

$5, $6, to $8.50 Silk and Satin Slips Cut to $3.98

The biggest bargains ever offered in handsome Slips, sizes 34, 36, 38, 40, 42, in every shade of pink, blue, navy, brown, taupe and a lovely lot of white; in either messaline or satin. Some are slightly soiled, but every one fully worth the regular prices, $5.00 to $8.50; while they last **$3.98**

$3 Messaline Petticoats $1.29

Just a small lot to close at this price, so you must come early.

Parasol Dept. Main Floor

Sale Parasols

Smart new bordered silk Parasols will be sold tomorrow at the lowest price such goods were ever before offered. Colors of blue, green, natural and champagne. While they last Special Price **$2.50**

Fine Voile and Lingerie Waists $3.00 and $3.50 Values

Over 400 lovely Waists, in low or high neck styles. Most of them in new Voiles and Crepes exquisitely trimmed; also hand-embroidery effects. $3.00 and $3.50 were the prices to close **$1.69**

SOROSIS

Annual May Sale Sorosis Shoes

Values $3.50, $4, $4.50

$2.98 PAIR

Beginning to-morrow (Friday) morning, and continuing Saturday, we offer a remarkable sale of seasonable footwear, not shoes of unknown make and worth—but the world-famed Sorosis Shoes—name on every pair.

1,500 pairs of Women's Pumps, Oxfords and Colonials, in all leathers, including Patent Colt, Gun Metal, Black and Brown Suede, Tan Calf, Tan Kid and Vici Kid. Every pair Sorosis and regular lines of $3.50, $4.00 and $4.50 models. Not all sizes in any one style, but any size in some desirable style.

Misses' and Children's Jockey Sandals, red and black tops; 6 to 10½, at 98c, regular price $1.75.
11½ to 2 at $1.29, regular price $2.50.

Misses' and Children's Pumps, in patent colt and gunmetal, in all sizes 11½ to 2; widths C, D, E. Our regular $2.00 Pumps, during sale, pair **$1.59**

All sales final at these prices. None sent C. O. D.

Misses's and Children's Sorosis, hand-turned Pumps, in white calf and patent leather. Very desirable for graduates.

8½ to 11, $1.19; regular price $2.00.
11½ to 2, $1.49; regular price $3.00.

867 pairs of Women's beautiful satin Evening Slippers, in all colors, pink, blue, red, white and black. Sizes 2 to 7, widths B, C, D, E. Regular $3.00 value. During this sale, pair **$1.95**

J.M.HIGH COMPANY. | **Mail Orders Filled** | **J.M.HIGH COMPANY.**

The Dingbat Family

The Barber Always Does Decide on the Cut

Copyright, 1913, International News Service.

By Herriman

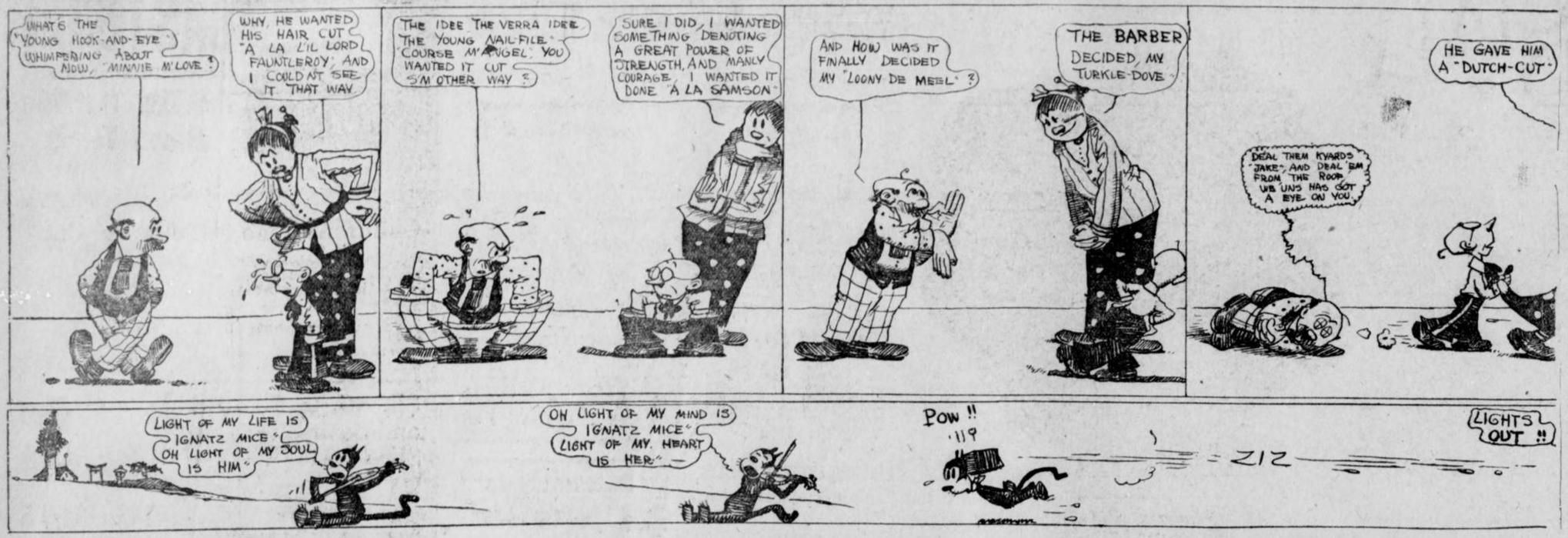

Polly and Her Pals

Oh, Yes, to Be Sure; It's the Music Room

Copyright, 1913, International News Service.

By Cliff Sterrett

Us Boys

They Were Just the Same a Thousand Years Ago

Registered United States Patent Office

By Tom McNamara

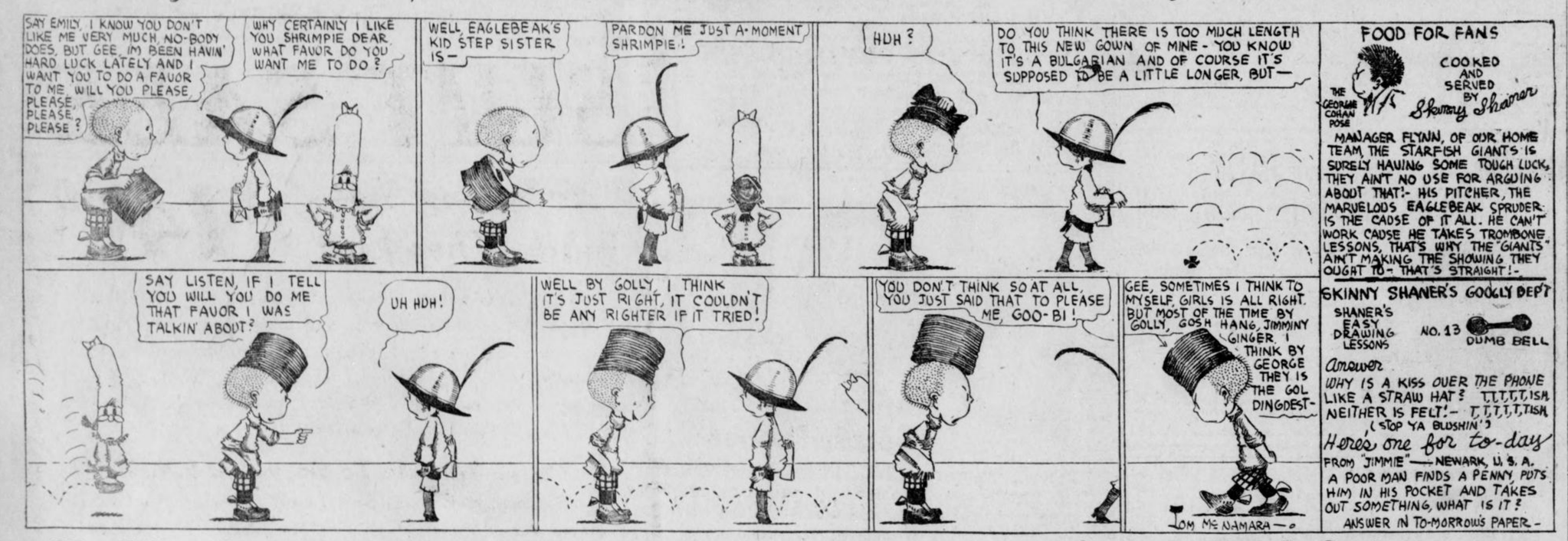

FOOD FOR FANS

THE GEORGE COHAN POSE

COOKED AND SERVED BY Skinny Shaner

MANAGER FLYNN, OF OUR HOME TEAM, THE STARFISH GIANTS IS SURELY HAVING SOME TOUGH LUCK, THEY AIN'T NO USE FOR ARGUING ABOUT THAT!- HIS PITCHER, THE MARVELOUS EAGLEBEAK SPRUDER IS THE CAUSE OF IT ALL. HE CAN'T WORK CAUSE HE TAKES TROMBONE LESSONS, THAT'S WHY THE GIANTS AIN'T MAKING THE SHOWING THEY OUGHT TO- THAT'S STRAIGHT!-

SKINNY SHANER'S GOOGLY DEPT

SHANER'S EASY DRAWING LESSONS NO. 13 DUMB BELL

Answer WHY IS A KISS OVER THE PHONE LIKE A STRAW HAT? T,T,T,T,T,ISH NEITHER IS FELT!- T,T,T,T,T,TISH (STOP YA BLUSHIN')

Here's one for to-day FROM "JIMMIE"—NEWARK, U. S. A. A POOR MAN FINDS A PENNY, PUTS HIM IN HIS POCKET AND TAKES OUT SOMETHING, WHAT IS IT? ANSWER IN TO-MORROW'S PAPER-

He Was Just Two Jumps Ahead

Copyright, 1913, International News Service.

By J. Swinnerton

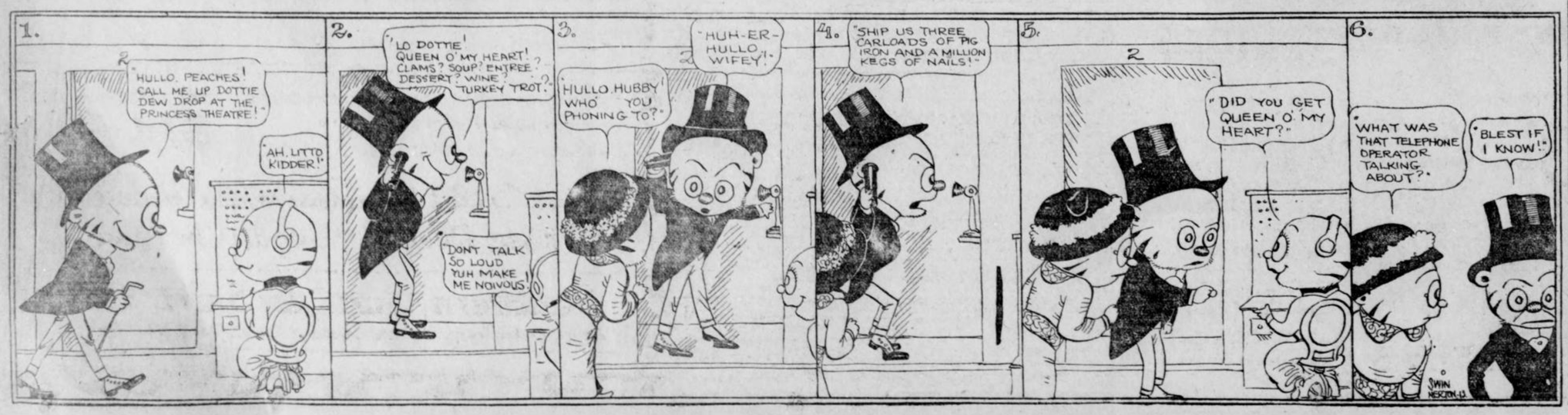

The Rescue

By Quill

THE SOCIAL WORLD

The Atlanta members of the Drama League of America met Wednesday afternoon and formally organized a local center. A constitution was adopted and the following officers elected:

Mrs. William Clare Spiker, president; Rev. W. W. Memminger, first vice president; Mrs. Edward Brown, second vice president; Mrs. Roby Robinson, third vice president; Mr. Dudley Cowles, secretary; Mr. Lindsey Hopkins, treasurer.

These officers, with the following, compose the board of directors:

Mrs. T. B. Felder, Mrs. Albert Howell, Jr., Mrs. Burton-Smith, Mrs. Emma Garrett Boyd, Mr. Thomas Egleston, Mrs. J. Wade Conkling, Mr. Robert Foreman, Mrs. H. L. Stearns, Mr. Walter Rich.

A meeting of the directors will be held Friday at 3 o'clock.

Breakfast for Miss Wilson.

Mrs. Hardin L. Cobb's breakfast Thursday at the Piedmont Driving Club complimented Miss Helen Dargan's guest, Miss Ruth Wilson, of New York. The table was placed in the loggie, and was decorated in pink peonies and pink snapdragons, arranged in a mound. The place-cards were French bouquets in lace paper holders. The guest were Misses Wilson, Helen Dargan, Annie Lee McKenzie, Mary Helen Moody, Ruth Stallings, Jennie D. Harris, Sara Rawson, Katherine Ellis, Margaret Hawkins, Esther Smith, Caroline Muse, Emily Winship, Marian Achison and May Atkinson.

Miss Wilson wore black charmeuse satin, with girdle of old blue and collar and cuffs of white batiste. Her small black hat was veiled in black net and trimmed in old blue ribbons, with one large pink rose. Miss Dargan's costume was of white ratine, with blouse of white volle figured in tiny pink roses, and collar and cuffs of light green. Her hat was a picture model in black.

Annual Public School Concert.

The eighth and seventh grades of the public schools have extended an invitation to the parents of the Parent-Teacher Association to attend the annual concert of the schools at the Auditorium Friday evening. The folk-song program will be composed of songs from England, Scotland, Ireland, Wales and America. The assisting seventh grades will sing four songs of Scotland, France, Austria and Italy.

A thousand children will sing in the concert.

Through the courtesy of the Atlanta Festival Association, Dr. Percy J. Starnes will be the accompanist of the evening. Miss Kate Lee Harralson, the director of music, will conduct the chorus.

For Washington Seniors.

Miss Ida Winship gave an informal tea at her home on Peachtree Thursday afternoon in honor of the senior class of the Washington Seminary, of which she is a member. The tea table was decorated in pink roses, having the mints and candle shades of the same rose shade. Garden flowers adorned the mantels and cabinets in the living room where the guests were received. About 25 girls enjoyed the affair.

Church Entertainment.

The Young Women's Bible Class of the Central Presbyterian Church will hold its annual "gift party" Friday evening from 6 to 8 o'clock at the home of Mrs. Richard Clark, 570 North Boulevard. The reception committee will include Mrs. R. D. Crusoe, leader of the class, and the following: Mrs. W. W. Cotton, Mrs. W. M. Grinnell, Miss L. V. Davidson, Miss Cora Bruce, Miss Henrietta Welsh, Miss Helen Greenlees and Mrs. Clark.

Memorial Association Meets.

The annual meeting of the Ladies' Memorial Association will be held at Carnegie Library Friday at 11 a. m. Officers will be elected.

Ladies' Auxiliary to Y. M. C. A.

The regular monthly business meeting of the Ladies' Auxiliary of the Y. M. C. A. will be held Friday at 3 p. m. at the Y. M. C. A. building.

Woman's Club Board Meets.

The executive board of the Atlanta Woman's Club will meet Friday at 10 a. m. at the club house.

Dance by the Gate City Guard.

The regular weekly hop by the Gate City Guard will be held in their hall, 52 Houston Street, Friday evening. Prizes will be awarded for waltzing and there will be music by the Fifth Infantry Orchestra.

Unitarian Church Rummage Sale.

The Woman's Alliance of the Unitarian Church will have a rummage sale Saturday at the corner of Auburn Avenue and Boulevard.

Leverett-Knott.

Mrs. W. H. Shepard, 79 Whitehall Terrace, announces the marriage of her sister, Miss Della Leverett, to Mr. Willis J. Knott. The young couple are at home at 168 Davis Street.

Rummage Sale.

The Home for Incurables will hold a rummage sale Friday and Saturday at 117 Piedmont Avenue. All interested are asked to contribute.

For Miss McClellan.

Miss Margaret Beck entertained informally at luncheon Wednesday at the East Lake Club for Miss Josephine McClellan, the guest of Miss Hildreth Burton-Smith. Her guests were Miss McClellan, Miss Burton-Smith and Mrs. Dissells.

Mrs. Speer Hostess.

Mrs. W. A. Speer will entertain her euchre club next Monday at her home on Peachtree Street.

Mrs. Roy Collier to Entertain.

Mrs. Roy Collier will entertain at luncheon Wednesday, May 14, for Mrs. James Hook Spratling, of Macon, who arrives Sunday to visit her.

For Miss Seabrook.

Mr. Agnus Perkerson and Mr. Julian Murphy gave a dinner Wednesday evening at the East Lake Country Club for Miss Frances Seabrook, who is visiting Mrs. W. B. Seabrook. Guests included Misses Annie Lou Pagett, Katie Sturdivant, Margaret Haverty, Frances Seabrook, Messrs. John Paschal, Marion Swanson, Mr. and Mrs. Russell Bridges and Mr. and Mrs. W. B. Seabrook.

Evening Bridge.

Mr. and Mrs. William B. Seabrook will entertain at bridge Thursday evening for their guest, Miss Frances Seabrook, of Maryland.

Guests will include Misses Frances Seabrook, Katie and Lillian Sturdivant, Annie Lou Pagett, Nancy Hill Hopkins, Louise Johnson, Jennie Sue Bell, Mary Blalock, Laura Cowles, Frances Connally, Carolyn King, Penelope Clarke, May O'Brien, Messrs. Palmer Johnson, Julian Murphy, Angus Perkerson, George Street, Joseph Burton, Gillespie, Ben Daniel, John Paschal, Paul Reid, Marion Harper, William Allen, Peter Hill and Edward Clarkson.

Miss Cassin Hostess.

In honor of Miss Lillian Beattey, of Columbus, Ohio, who is visiting Mrs. Henry Troutman, Miss Emily Cassin will entertain at bridge Tuesday afternoon.

For Miss Winn.

Mrs. R. G. Blanton gave a luncheon Wednesday at East Lake Club for Miss Elizabeth Winn, of Richmond, a guest of Mrs. Ruddle this week.

Luncheon was served on the veranda facing the lake. Mrs. Blanton's guests were Miss Winn, Mrs. Ruddle and her mother, Mrs. Hall, of Richmond; Mrs. John Tyler and her daughter, Miss Josephine Tyler, of Richmond; Mrs. J. L. Brown and Mrs. Brewer, of Eatonton.

Dance at East Lake.

The regular week-end dance will be given at the East Lake Club House Saturday evening. The occasions are informal and a large number of the young society set is present.

Parties for Graduates.

A bright series of parties will be given for members of the senior class of Washington Seminary before their graduation.

Miss Emma B. Scott, principal, will entertain Monday, May 19. The juniors will give a reception Friday afternoon at Miss Willis Smith's residence. Miss Grace Stephens will entertain May 14. Miss Virginia Farr will give a reception May 15. Miss Dorothy Traynham will entertain May 19.

Following graduation exercises at the Atlanta Theater Wednesday evening, May 21, a reception will be held at the seminary.

Dinner Dance at Driving Club.

There will be an informal dinner dance at the Piedmont Driving Club Saturday evening, for which a number of parties are being arranged.

Several hundred guests will attend the annual reception and election of officers Tuesday.

Tea at Driving Club.

Each afternoon the terrace of the Piedmont Driving Club is gay with many informal parties for tea, served on the terrace. Among those visiting the club Wednesday afternoon were Mrs. Robert J. Lowry, Mrs. John E. Murphy, Mrs. Roy Collier, Dr. and Mrs. Kellog, Misses Helen Dargan and guest, Ruth Wilson, of New York; May Atkinson, Jennie D. Harris, Julia Murphy, Jennie Mobley and others. Mrs. Thornton Mayre entertained a few friends.

For Mrs. Lyon.

Mrs. Maxwell Thebaut will entertain Friday at luncheon at the Georgian Terrace, followed by a matinee party at the Forsyth, for Mrs. George E. King's guest, Mrs. Howard Lyon, of Baltimore. Other guests will be Mesdames William Akers, Joseph LeConte, Irving Thomas and George Boynton.

Informal Bridge for Miss Phinizy.

Mrs. Phinizy Calhoun entertained three tables of bridge informally Thursday afternoon for Mrs. A. W. Calhoun's guest, Miss Marian Phinizy, of Augusta.

PERSONALS

Mrs. Malcolm Reybold is convalescent after a severe illness.

Mr. and Mrs. Ludlow Jordan have returned, after spending several weeks in Palm Beach, Miami and Key West.

Miss Elizabeth Winn, of Richmond, who has been pleasantly entertained as a guest of Mrs. Hugh Lokey and Mrs. Ruddle, will return home Thursday night.

MRS. JOHN LAMAR MEEK, one of Atlanta's most gifted musicians, who sings at the May Festival at the home of Mrs. W. A. Speer Thursday afternoon.

IF YOU ARE A SHRINER, GO TO THE BONITA

If you are not a Shriner, go anyway and laugh yourself sick over the comic actions of "Senator Bushneck," being produced by the Alex Wall Musical Comedy Company.

Pretty girls? I guess yes; and they can sing and dance, too.

KEELY'S | KEELY'S

Parasols For Field Day

650 Little People

Can Be Made Happy Here Friday

Just at a time when the gift of a parasol would please and delight the little one,

Keely Co.

will place on sale SIX HUNDRED AND FIFTY Parasols for children from

2 to 8 years

white, blue, pink — at 50c each — tan, green, fancies

Included are many Oriental Styles, plain styles and lace inserted styles.

See the window full of them.

KEELY'S | KEELY S

A LIBERAL OFFER

Anyone Can Try Samose, the Remarkable Flesh-Forming Food.

When one of the leading druggists in Atlanta tells you that they have a preparation which they will refund your money if it does not do all that is claimed for it, it shows that the article must have unusual merits. It is this way that Jacobs' Pharmacy is selling Samose, the remarkable flesh-building food.

Samose is in reality a concentrated food, and restores life and vitality at once to the blood. It mixes with the ordinary foods and aids digestion; it extracts from the food that you eat the flesh-forming and strength-giving elements, building up the tissues and the general health.

Any one can get a 50-cent box of this remarkable flesh-forming food, knowing that their money will be refunded if it does not increase weight and restore the system to health.

YOUTH DIES FROM MYSTERIOUS HURT

Went for Days Before Telling of Fractured Skull—Manner of Injury Not Known.

As a result of a mysterious fracture of the skull, which he is supposed to have suffered about ten days ago, Carl Bartlett, 14 years old, son of A. O. Bartlett, of Forest Park, is dead, and his parents and relatives are making efforts to determine how he was hurt.

Two theories have been advanced by the parents as to the cause of the wound. One is that the boy was struck on the head with a soda water bottle in a fight with a neighborhood boy. Another is that he fell from a tree when playing.

Young Bartlett, though he must have been suffering from the wound for several days, did not complain until Tuesday morning when he came down to breakfast. He said he had a terrible headache. Dr. J. R. Barton, the family physician, who was summoned, pronounced the injury a fractured skull, and ordered the boy to Wesley Memorial Hospital. There the youth was operated upon, and died Wednesday.

Surgeons found two wounds on the boy's head. Dr. Frank Boland, who performed the operation, declared the nature of the wounds sustain the theory that he fell out of a tree the more plausible one.

Skirts Doomed, but 'We Should Worry'

'Twon't Happen Until 2013, According to Suffrage Drama—Kissing To Go, Too.

WASHINGTON, May 8.—These things will come to pass in the year 2013, according to a drama written by Mrs. Christian Hemmick, a suffragist, who will produce the play here this month for the benefit of the suffragist cause:

Skirts will be discarded.

Both sexes will wear Oriental trousers.

Kissing will be unknown—except in histories.

A rule compelling individual health certificates for all matrimonially-inclined couples will be in force.

'Want Ad Fiance,' Jilted, Asks $35,850

Girl He 'Met' Through Matrimonial Agency Weds Another—Heart Aches $35,000 Worth.

CLEVELAND, OHIO, May 8.—Mrs. Austin Williams, a bride of a month, is defendant in a suit for $35,850 for alleged breach of promise. A "want ad fiance" is the plaintiff.

James H. Fort, LaPorte, Ind., "met" Mrs. Williams, then Mrs. Warren Bowers, through a matrimonial agency. Without seeing each other they became betrothed. Then Mrs. Warren met Austin Williams. He broke off the engagement. Fort says his heartache is worth $35,000 and some presents he gave her $850.

STOPS DANDRUFF

Parisian Sage Stops Falling Hair, Destroys Dandruff, Cleaanses Your Scalp.

What a delight to have a beautiful head of hair, fluffy, lustrous, abundant and free from dandruff.

Hair is a plant and your head is a garden—a little cultivation works wonders. If the hair is too dry, it needs freshening up. If it begins to get thin, it needs fertilizing.

Parisian Sage is a scientifically made preparation that gives the hair just what it lacks to make it soft, luxuriant, abundant and radiant with life. It removes dandruff immediately, and cleanses the hair of dirt and excessive oils. It is perfectly harmless.

Parisian Sage is a tea-colored liquid—not sticky or greasy—delicately perfumed, that comes in fifty-cent bottles at the druggists and toilet counters. The "Girl with the Auburn Hair" on the package.

The very first application will astonish you—if used daily for a week you will be delighted with the improvement it has made in your hair and scalp.

You run no risk, as we guarantee to refund the money if you are not perfectly satisfied—a safe offer on our part. Delighted users of Parisian Sage all over the country write us enthusiastically about it. They pronounce it a rare and wonderful hair dressing. Giroux Mfg. Co., Buffalo, N. Y.

For sale by Jacobs' ten stores.

WOMEN, RAIDED, ACCUSE DETECTIVE

James Kirk, "Vice Squad" Member, Faces Charge of Making Improper Proposals.

Sensational testimony that James Kirk, a member of Police Chief Beavers' "vice squad," has threatened a number of women with arrest unless they complied with his demands, will develop in the trial Friday morning before Judge Broyles of Mrs. N. P. Powell, Mrs. Lena Bernard and Mrs. John Bryant, according to Attorneys Gober and Jackson, who represent them. The three women were arrested by the "vice squad" last week on charges of running a disorderly house at 95 Spring Street.

Mrs. Powell asserts that Kirk raided her home because she refused to consent to his improper proposals. Her attorneys declare they will show that Kirk has made advances to a number of women of that vicinity.

The women also assert that Kirk has made the house at 95 Spring Street his headquarters when not on duty, and that he has spent entire afternoons there, drinking wine and chatting with Mrs. Powell and her friends.

On Wednesday afternoon Mrs. Powell, through her attorneys, secured from Judge Bell of the Superior Court an order temporarily restraining the police from carrying out their alleged threat to evict her. The hearing of the injunction is set for Saturday morning.

Strikers Riot on Advice of Haywood

Serious Trouble Feared With Jersey Silk Workers—Police Arrest 24.

PATERSON, N. J., May 8.—A series of minor riots early to-day, in which guns were brandished and sticks and stones hurled, resulted in the arrest of 24 silk mill strikers and Industrial Workers of the World.

The strikers seemed in an ugly mood to-day, and serious trouble was feared before nightfall.

The injunction of William D. Haywood, the Industrial Workers of the World leader—"Let neither owners nor strikebreakers enter the mills unless over your dead bodies"—stirred the strikers to a high pitch, and everywhere threats to carry out Haywood's advice were heard.

APE, TRAINED BURGLAR, ROBS HOUSE OF JEWELS

CHICAGO, May 8.—The police of Evanston, a suburb, are searching for a trained monkey that has been educated as a burglar.

The monkey was seen in the home of H. B. Wheelock. He escaped with both hands filled with jewelry.

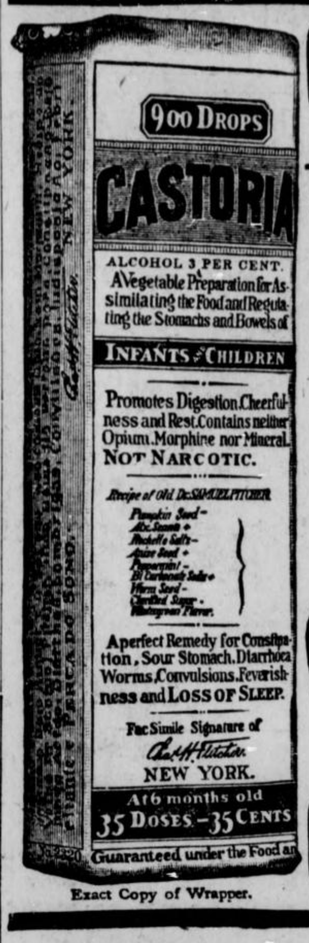

CASTORIA

For Infants and Children.

The Kind You Have Always Bought

Bears the Signature of Chas. H. Fletcher.

In Use For Over Thirty Years

CASTORIA

THE CENTAUR COMPANY, NEW YORK CITY.

Protect Your Estate---

No trust estate has ever suffered by reason of dishonesty on the part of an officer or an employee of a trust company.

Safeguard your estate by placing its administration with the

Trust Company of Georgia

Capital and Surplus $1,800,000

Equitable Building. Pryor Street.

ATLANTA---Southern Suit & Skirt Co.---NEW YORK

SUIT SALE

$25 Spring Suits While They Last — $14.50

SUITS, DRESSES—Two simple words, but MIGHTY in their importance to the growth and success of this business. Other stores may have a thousand different lines of merchandise to offer you—THIS store's very business EXISTENCE depends upon the sale of SUITS and DRESSES. In THIS line our SUPREMACY IS CONCEDED.

The Go On Sale To-morrow at 9 A. M.

Compare this Thursday Suit Event with other Spring Sales—compare the quality—the style—the VALUE—then ACT QUICKLY! Dashing Balkan Blouse Suits—Smart Cutaways—Beautifully trimmed Suits with gracefully draped skirts and suits of simple elegance—Shepherd Checks, Fancy Checks, Bedford Cords, Eponge, Serges, etc. We don't claim a $30 or $35 value for these suits, but we do MOST EMPHATICALLY state that they are worthy $25 Suits, every one! Beginning to-morrow morning and until the last one is sold they are yours at just ***$14.50***

Usual Credit Courtesies Extended to Those Desiring Goods Charged

Southern Suit & Skirt Co.

"Atlanta's Exclusive Women's Apparel Store," 43-45 Whitehall St.

JACKETS WILL TAKE CHANCES IN BIG SERIES

THAT the Yellow Jackets have their work mapped out for them is demonstrated by the gruelling practice that is daily taking place at the Tech camp. Coach Heisman is giving his men the last word in baseball in an attempt that the solution to the defeat of the wearers of the Red and and Black might possibly be reached before Friday's game. However, it is a safe bet that unless the unexpected happens, the series will be an even break. Tech supporters are grabbing the short end of the bets offered by the Georgia supporters, and are making small bets against odds that they will not cop all the games as some of the Athens boys are predicting.

That Georgia is confident of taking the series by a large majority is shown by some of the wild bets that are coming from some of her most ardent supporters. Among these wagers are ones that Georgia will take the series with a total of 40 runs for the four games, and that Tech will not make 16 hits during the series. This is indicative of the confidence of the Georgia team, and they well have reason for being so.

Having won practically every game played this year, all with good margins and touted as "McWhorter's Southern Champs," they are determined to take the last games of the season, and these too from their hated rival, Tech.

Georgia Weak at Third.

Georgia has a bad hole to fill on third base, caused by the ruling off of Covington, who is a veteran of two seasons. This means the picking of a scrub to take his place, who will in no way be as steady as Covington, on account of inexperience and playing on foreign ground in a great contest. Who will be placed on this sack has yet to be determined but it is likely to be Holden, the captain of the scrubs.

This will be a great point in the favor of the Techites, for they will undoubtedly lay their plays for him and do their best to get him in the air. Unless the rest of the team is exceedingly well balanced, one weak spot like this on third is apt to prove their undoing, and Tech will have a chance to forge ahead.

Georgia's main factor in winning so many games is due to their knowledge and use of the hit and run game. They use it continually and are able to do so on account of their developed batters. However, the Jackets are endeavoring to fathom this and will no doubt have it down in time.

In Pound, Wooten and Pitts, Tech has a trio of fielders that are fast, use good judgment and cover plenty of ground, so if the Georgia lads should chance to clout the ball, there will be able receivers waiting for it to drop.

Tech's real weakness seems to be with the willow. They have no real swatters, but the entire team is composed of good steady hitters and show up well in the pinches. Pitts, who occupies right garden when not on the pitching mound, leads the batters with an average of .413, and Captain Montague follows with an average of .328.

Will Find Pitts Hard.

With Pitts in the box the Red and Black aggregation will be given a hard run for their money. Pitts is a southpaw who has plenty of speed and control, and this coupled with the fact that Georgia has run up against very few side-wheelers during the season and naturally cannot bat one to advantage should pull strongly in the Jackets' favor.

Gambill and Fielder will be used as pinch men for the pitchers and may possibly get in for a full game. They have not been doing much so far this season, but luck might break with them if given a chance.

The Techites will take all manner of chances at whatever comes up, for if they cannot get away with the games at steady grinding there is a possible chance of combining it with luck and winning out.

Following shows how the Tech batters are clouting up to date:

Name—	A.B.	Hits.	P.C.
Moore, 3b	46	10	.217
Donaldson, ss	43	8	.186
F. Montague, 2b	56	18	.321
Pound, lf	48	8	.166
Amason, 1b	32	7	.218
Attridge, c	25	2	.080
Pitts, p	30	13	.433
Eubanks, p	30	5	.166
Wooten, cf	23	5	.215
T. Montague, rf	30	6	.200

The batting average of the Yellow Jackets as a team is .208.

CAROLINA LEAGUE.

Score:		R.	H.	E.
Durham	000 00 020—	2	6	2
Charlotte	00 00 100—	1	4	2

Meadows and Coveny; Smith and Malcolmson. Umpire, McBride.

Score:		R.	H.	E.
Raleigh	000 200 010—	3	4	2
Winston-Salem	001 004 32x—10	11		3

Belanger anu Turner; Ray and Smith. Umpire, Chestnut.

Score:		R.	H.	E.
Asheville	021 200 010—6	12		3
Greensboro	200 001 001—4	9		3

Wayman and Milliman; Reno and Doak. Umpire, Miller.

EMPIRE LEAGUE.

Score:		R.	H.	E.
Valdosta	050 020 011—9	10		5
Cordele	303 002 000—8	13		5

Tillman and Pierre; Filliger and Eubanks. Umpire, McLaughlin.

Score:		R.	H.	E.
Americus	010 001 020—4	6		4
Waycross	000 240 000—6	9		1

Werner and Manchester; Osborn, Vanderlip and Wahoo.

Score:		R.	H.	E.
Brunswick	400 000 20*—6	10		1
Thoma ville	000 000 000—0	5		2

Cates and Howald; Myers and Dudley. Umpire, Carter.

VIRGINIA LEAGUE.

Score:		R.	H.	E.
Norfolk	100 000 10x—2	4		3
Newport News	000 000 01x—1	4		1

Schenn and Kircher; Paxton and Matthews. Umpire, Norcum.

Score:		R.	H.	E.
Roanoke	000 000 101—2	10		0
Petersburg	000 000 000—	0	7	1

Brown and Stewart; Vance and Laughlin. Umpire, Kennedy.

Score:		R.	H.	E.
Portsmouth	012 102 001 01—8	10		2
Richmond	301 001 200 00—7	12		2

Herbert and Garvin; Ayers, Strain and Mace. Umpires, Schetter and Colgate.

REDS SIGN PITCHER.

CINCINNATI, May 8.—George Betts, a local semi-professional pitcher, was signed to-day by President Herrmann of the Cincinnati Reds.

White City Park Now Open

GEORGIAN SPORTS COVERED by EXPERTS

SILK HAT HARRY'S DIVORCE SUIT :: *It Touched His Honor's Heart* :: Copyright, 1913, International News Service. :: By Tad

CRACKERS TRIM BILLIKEN TEAM BY SCORE OF 7-3

Wallie Smith and Long Clout Homers; Price and Snyder on Mound.

MONTGOMERY, ALA., May 8.—The Crackers defeated Johnny Dobbs' Billikens here this afternoon in the first of their four-game series by a score of 7 to 3.

The feature of the game was the batting of Smith and Long.

THE GAME.

FIRST INNING.

Long singled to center. Agler lined out, Elwert to Kutina and Long circled around to third on the play, but went out at the home plate, Elwert to Kutina to Gribbens. Alperman grounded out, Elwert to Kutina. NO RUNS, ONE HIT.

Breen walked. Wares bunted out, Dunn to Agler. Jantzan was hit by a pitched ball and Breen went to second. Elwert flied to Long and Breen advanced to third on the throw-in. Sloan flied to Rohe. NO RUNS, NO HITS.

SECOND INNING.

Welchonce singled to center and was out trying to steal second, Gribbens to Wares. Smith smashed out a home run to deep center. Bisland fanned. Rohe flied to Jantzan. ONE RUN, TWO HITS.

Kutina walked. Spratt bunted to Price and went to second on Price's wild throw to Agler and Kutina moved up to third. Gribbens flied to Rohe and Kutina scored and Spratt went to third on the play. Snyder grounded out, Price to Agler. Breen flied to Rohe. ONE RUN, NO HITS.

THIRD INNING.

Dunn grounded out, Wares to Kutina. Price grounded out, Wares to Kutina. Long popped to Gribbens. NO RUNS, NO HITS.

Wares tripled to right. Jantzan popped to Dunn. Elwert walked. Sloan singled to center, scoring Wares, and Elwert pedaled down to second. Kutina popped to Dunn. Spratt fanned. ONE RUN, TWO HITS.

FOURTH INNING.

Agler walked. Alperman bunted to Wares, who threw to second to catch Agler, and both were safe. Welchonce lined out, Elwert to Kutina. Agler and Alperman advanced a bag. Smith walked. Bisland grounded to Snyder, forcing Agler at the plate. Alperman went to third and Smith to second. Rohe flied to Breen. NO RUNS, NO HITS.

Gribbens doubled to right, Snyder popped to Smith. Breen popped to Agler. Wares fanned. NO RUNS, ONE HIT.

FIFTH INNING.

Dunn singled to right. Price bunted to Snyder, forcing Dunn at second, Snyder to Spratt. Long bunted out, Snyder to Wares and Price went to second. Agler walked. Alperman popped to Sloan. NO RUNS, ONE HIT.

Jantzan fanned. Elwert popped to Agler. Sloan beat out a slow grounder to Price. Kutina lined to Long. NO RUNS, ONE HIT.

SIXTH INNING.

Welchonce beat out a slow grounder to Kutina. Smith bunted a slow one to Snyder and beat it out for a hit and Welchonce took second. Bisland popped to Gribbens. Rohe popped to Wares, who muffed it, filling the bases. Dunn flied to Breen and Welchonce scored, Smith and Rohe advancing. Price singled to left and Smith and Rohe scored. Long drove out a home run to center field, Price scoring on the hit. Agler walked. Alperman hit by Snyder and went to first. Welchonce popped to Elwert. FIVE RUNS.

Spratt grounded out, Alperman to Agler. Gribbens fanned. Snyder walked. Breen grounded to Alperman, forcing Snyder at second, Alperman to Bisland. NO RUNS.

SEVENTH INNING.

Smith grounded out, Snyder to Kutina. Bisland grounded out, Spratt to Kutina. Rohe grounded out, Elwert to Kutina. NO RUNS.

Wares grounded out, Bisland to Agler. Jantzan flied to Rohe. Elwert walked. Sloan singled to center and Elwert went to second. Kutina singled to center, scoring Elwert, and Sloan went to second. Spratt flied to Rohe. ONE RUN.

EIGHTH INNING.

Dunn fanned. Price bunted out, Snyder to Kutina. Long walked and stole second. Agler singled to center, scoring Long. Agler out in a chase, Breen to Wares to Kutina. ONE RUN.

Gribbens lined out to Long. Snyder fanned. Breen walked and stole second. Wares fanned. NO RUNS.

NINTH INNING.

Alperman singled to right and stole second. Welchonce grounded to Spratt, forcing Alperman at third. Smith popped to Spratt. Bisland singled past short. Rohe flied to Sloan. NO RUNS.

Jantzan grounded out, Smith to Agler. Elwert singled to left. Sloan fanned. Kutina popped to Smith. NO RUNS.

CRACKERS						
Long, lf	3	2	2	4	0	0
Agler, 1b	1	0	1	8	0	0
Alperman, 2b	4	0	1	0	2	0
Welchonce, cf	4	1	2	0	0	0
Smith, 3b	4	2	2	1	1	0
Bisland, ss	5	0	1	1	1	0
Rohe, rf	5	1	0	4	0	0
Dunn, c	3	0	1	9	1	0
Price, p	5	1	1	0	1	1
Totals	34	7	11	27	6	1

BILLIKENS—	AB.	R.	H.	PO.	A.	E.
Breen, cf	3	0	0	2	1	0
Wares, 2b	4	1	1	1	3	1
Jantzan, lf	4	0	1	1	0	0
Elwert, 3b	4	1	2	1	6	0
Sloan, rf	4	0	2	2	0	0
Kutina, 1b	4	1	1	12	1	0
Spratt, ss	3	0	0	2	2	0
Gribbens, c	3	0	1	6	1	0
Snyder, p	3	0	0	0	5	0
Totals	32	3	8	27	19	1

SUMMARY:

Three-base hits—Wares, Gribbens. Home Runs—Smith, Long. Struck out—by Snyder 1; by Price 1. Bases on balls—off Snyder 5; off Price 4. Sacrifice hits—Spratt, Wares, Agler, Long, Dunn. Hit by pitched ball—Price (Pantz. Umpires, Wright and Breitenstein.

SOUTHERN LEAGUE

AT NEW ORLEANS—
NASHVILLE ..... 2 3 0 1 0 0 0 0 0 - 6 6 1
NEW ORLEANS ..... 2 2 0 1 0 0 0 0 0 - 5 7 2

Fleharty and Noyes; Brenton and Angemeir. Umpires, Pfenninger and Kerin.

AT MEMPHIS—
BIRMINBHAM ..... 0 0 0 0 0 0 0 1 0 . - . . .
MEMPHIS ..... 0 0 1 0 1 0 1 2 . - . . .

Hargrove and Mayer; Kroh and Seabaugh. Umpires, Hart and Stockdale.

AT MOBILE—
CHATTANOOGA ..... 0 0 2 0 0 0 0 1 0 - 3 8 2
MOBILE ..... 0 1 0 2 0 0 0 0 1 - 4 6 2

More and Streit; Berger and Schmi dt. Umpire, Rudderham and Fiefield.

NATIONAL LEAGUE

AT NEW YORK—
CINCINNATI ..... 1 0 0 0 0 0 0 2 1 - 4 9 1
NEW YORK ..... 0 0 0 0 0 0 0 0 0 - 0 6 3

Johnson and Clarke; Tesrau and Meyers. Umpires, Brennan and Eason.

AT BROOKLYN—
CHICAGO ..... 0 0 0 0 0 1 0 0 0 - 1 3 4
BROOKLYN ..... 0 0 1 1 0 0 0 0 X - 2 3 3

Lavender and Bresnahan; Rucker and Miller. Umpires, O'Day and Emslie.

AT BOSTON—
PITTSBURG ..... 0 0 1 0 0 0 0 0 0 - 1 2 .
BOSTON ..... 0 1 1 2 0 2 0 0 X - 6 9 1

Adams, Robinson and Kelly; Dickson and Whaling and Rariden. Umpires, Rigler and Byron.

AT PHILADELPHIA—
ST. LOUIS ..... 2 0 0 0 0 0 0 0 3 - 5 13 2
PHILADELPHIA ..... 2 0 0 0 0 0 1 0 1 - 4 8 1

Harmon, Salee, Perritt and McLean and Wingo; Chalmers and Dooin and Killifer. Klem and Orth.

AMERICAN LEAGUE

AT CLEVELAND—
BOSTON ..... 0 0 2 0 0 0 0 0 0 - 2 3 2
CLEVELAND ..... 0 0 0 0 0 3 0 0 0 - 3 7 0

Bedient and Cady; Gregg and Cansch. Umpires, Connolly and McGreevy.

AT DETROIT—
NEW YORK ..... 0 0 0 0 0 0 0 0 1 - 1 7 1
DETROIT ..... 2 0 0 0 0 1 0 0 X - 3 8 2

Shulz, McConnell and Sweeney; Hall and Stanage. Umpires, Dineen and Hart.

AT CHICAGO—
WASHINGTON ..... 0 0 0 0 0 4 0 0 1 - 5 7 3
CHICAGO ..... 2 0 0 3 1 1 0 3 X - 10 14 1

Groome, Gallia, oBehling, Cashion and Henry and Williams; Russell and Schalk. Umpires, Evans and Hildebrand.

AT ST. LOUIS—
PHILADELPHIA ..... 2 0 0 0 1 0 0 3 0 - 6 9 1
ST. LOUIS ..... 1 0 2 0 0 0 0 0 0 - 3 8 3

Bender and Thomas; Hamilton and Agnew. Umpires, O'Loughlin and Ferguson.

SOUTH ATLANTIC LEAGUE

AT SAVANNAH—
COLUMBUS— 0 1 0 4 0 2 0 0 0 -7 12 0
SAVANNAH— 0 0 0 0 0 0 2 0 0 -2 0 3

Morrow and Krebs; Poole and Gelbel. Umpires, Glatts and Barr.

AT JACKSONVILLE.
CHARLESTON— 0 4 0 0 0 2 1 0 1 -8 14 3
JACKSONVILLE— 0 0 0 0 0 0 0 0 0 -0 6 6

Foster and Menefee; Horton and Smith. Umpire, Pender.

AT MACON.
ALBANY— 1 0 0 0 0 0 0 4 1 -6 5 3
MACON— 1 1 0 0 1 3 0 0 0 -6 10 6

Hartley, Duggleaby and Mills; Moses and Kunkel. Umpire, Moran. Called on account of darkness.

AMERICAN ASSOCIATION

AT LOUISVILLE—
COLUMBUS— 0 1 0 0 1 0 3 0 1 - 6 9 2
LOUISVILLE— 0 1 1 0 2 0 0 0 0 - 4 9 3

Kimball, McQuillen and Smith; Powell and Clemons. Umpires, Westervelt and Irwin.

AT INDIANAPOLIS—
TOLEDO— 1 0 1 0 3 0 0 4 0 -9 8 0
INDIANAPOLIS— 0 5 2 1 2 0 0 0 X -10 8 0

Gregg, Collamore and Livingston; Harrington, Schardt and Clark. Umpires, Johnstone and Cannady.

AT MILWAUKEE—
MINNEAPOLIS— 1 7 2 1 0 2 2 2 3 -10 17 3
MILWAUKEE— 2 0 0 0 2 0 4 1 0 - 9 18 3

Liebhardt and Smith; Dougherty, Nicholson and Marshall. Umpires, Murray and Handiboe.

AT KANSAS CITY—
ST. PAUL— 0 0 0 3 0 0 0 0 0 - . . .
KANSAS CITY— 0 0 1 0 0 0 2 0 0 - . . .

Karger and Ames; Covington and Ketchell. Umpires, Chill and O'Brein.

INTERNATIONAL LEAGUE

AT TORONTO—
NEWARK— 0 0 0 0 0 0 0 1 0 0 - 1 4 1
TORONTO— 0 0 0 0 0 0 0 0 0 0 - 0 4 1

Lee and McCarthy; Goulliat and Graham. Umpire, Mullen.

AT BUFFALO—
JERSEY CITY— 0 0 0 0 6 0 0 0 1 -7 13 2
BUFFALO— 0 0 0 0 0 0 0 0 0 -0 2 2

Davis and Sullivan; Beebe, Pape, Cadone and Gowdy. Umpires, Hayes and Nallen.

AT ROCHESTER—
BALTIMORE— 0 1 0 0 0 4 0 0 0 - 5 8 2
ROCHESTER— 6 3 1 0 3 0 1 2 X -16 21 3

Danforth, Johnson and Egan; Martain and Blair. Umpires, Finneran and Quigley.

AT MONTREAL—
PROVIDENCE— 0 0 0 0 0 0 0 1 0 - 1 7 1
MONTREAL— 0 0 0 3 0 0 0 0 X - 3 9 1

Reisgle and Onslow; McGrainer and Madden. Umpires, O'Toole and Carpenter.

COTTON STATES LEAGUE.

Score:		R.	H.	E.
Selma	000 000 100 3—4	5	0	
Jackson	000 000 100 3—4	9	1	

Brenner and Robertson; Luhrson and Holtz. Umpire Williams.
10 innings—called darkness.

Three Prep Schools Fail to Enter Meet

Peacock, Boys' High and Donald Fraser Not To Be Represented Friday.

IT is very evident that track and field sports are a dead issue in some of the prep schools in this section of the country. On Friday the annual prep athletic meet will be held on the Marist field. In most parts of the country such an event would attract widespread interest among all schools concerned and would be looked forward to for months, and yet right here in Fulton County there are only three of the six prep schools that have entered men in the meet Friday.

The three schools which have not entered the meet are Peacock Boys' High and Donald Fraser. Peacock could easily have a dozen men entered. Boys' High had intended to enter, but a disagreement between the students and the faculty caused them to withdraw. Donald Fraser could have entered half a dozen athletes, although the school is a small one.

BASEBALL
Diamond News and Gossip

After losing fifteen of the seventeen games played in the East, the Yankees invaded Detroit yesterday and grabbed off an easy victory.

• • •

Ray Keating, the recruit box man of the Yankees, who pitched yesterday, not only secured a shut out but accomplished the seemingly impossible—he fanned Ty Cobb twice. The Yanks now have three victories to their credit and Keating has won them all.

• • •

It required ten innings yesterday for the Phillies to land a 4-to-3 victory over the Cardinals.

• • •

Old man Lajoie, of the Naps, continues to "go back." He made an error the other day and can not hit any better than .403.

• • •

The Senators won from the White Sox yesterday by superior hitting.

• • •

"Good Night" Baker, the Athletic's third sacker, resumed his old tricks yesterday—he smashed out a home run.

• • •

C. Webb Murphy, who owns the Cubs, is a much worried man these days. When he was inspecting the new Ebbetts Field, Brooklyn, the owner of the Dodgers jokingly asserted that the Dodgers were going to be the Cubs' jinx this year. "If your team wins even one series from my team this year," said Murphy to Ebbetts, "I'll jump off the highest spot in your grand stand."

The highest spot is very, very far from terra firma and the Dodgers are playing a brand of ball that makes it look as if they will surely grab one if not more series from the Cubs.

• • •

Falkenburg, of the Naps, won his fifth straight game yesterday when he pitched his team to a 4-to-1 victory over the Red Sox.

• • •

Marty O'Toole, the $22,000 beauty of the Pirates, was beaten yesterday in a pitchers' duel with Tyler, of the Braves; the game going ten innings.

• • •

The Athletics tightened their grip on first place in the American League yesterday by defeating the Browns in a close game.

• • •

Brooklyn lost to the Cubs yesterday 4 to 3, and there isn't a fan in Brooklyn who isn't declaring that the Dodgers were robbed of victory by a few weird decisions toward the close of the game.

• • •

Matty, the "old master," took up the twirling duties for the Giants yesterday after Ames had wabbled in the second inning and, of course, the Reds lost.

• • •

Brief, a recruit, assumed first base roles for the Browns yesterday and the way he handled the job gives rise to the belief that his stay in the major leagues isn't going to be very brief. He handled difficult throws like a veteran and figured in two lightning double plays.

• • •

"Casey" Stengel, the demon clouter of the Dodgers, is coining money these days. Tuesday he slammed the ball against the big Bull in the right field fence, thereby acquiring a $50 prize, and he repeated the stunt yesterday.

• • •

Stengel's first name really isn't Casey. He came from Kansas City (KC) and immediately the fans christened him "Casey."

• • •

Another thing that adds to the gleefulness of Ebbets is the fact that transient fans who used to patronize only the Polo Grounds have enthused over the game and wonderful showing made by the Dodgers and are making the turnstiles at Ebbets Field whiz as never before.

• • •

Orvie Overall, the Cub pitcher, is exercising daily in an effort to rid himself of unnecessary weight and expects to be in shape within a few days.

MORPHINE
Opium, Whiskey and Drug Habits treated at Home or at Sanitarium. Book on subject Free. DR. B.M. WOOLLEY, 24-N, Wier Sanitarium, Atlanta, Georgia.

BOXING
News of the Ring Game

Phil Cross is rapidly working his way to the top of the welterweight division. Leach's brother handed the Philadelphia fight fans a big surprise the other night when he handed Young Erne a neat lacing for six rounds.

• • •

Jack Britton is getting it from every side. His former manager, Jack Costello, has filed a suit against him. It only amounts to a little over $2,000. Hope Costello gets it.

• • •

Costello claims that he kept Britton all during the summer of 1911 on his private yacht. Imagine a fight manager having a yacht. There must be more than 25 per cent in it for some of them.

• • •

Joe Thomas is down to hard work in New Orleans for his return match with Charlie White, the Chicago sensation. Joe is anxious to redeem himself for his former defeat. They are scheduled to go ten rounds May 19.

• • •

The big trouble with fighters these days is that they nearly always demand a guarantee. If they imagine that they are popular, let them gamble on a percentage and give all hands a square deal.

• • •

A report comes from New York that "Dumb" Danny Morgan has added Johnny Coulon to his list of scrappers. Can't say whether Johnny or Danny is the gainer.

• • •

"Wildcat" Ferns and Dick Buttrey will probably be the next bout staged at Denver. The Denver Athletic Club wired Ferns terms yesterday, and will probably stage the bout within two weeks.

• • •

Jeff O'Connell is training daily with Johnny Coulon in Chicago for his ten-round bout with Matty McCue May 15. Frank Klaus watched Jeff work yesterday and pronounced him an exceedingly skillful lad with the mitts.

• • •

Klaus is dickering with the Milwaukee promoters for a scrap against either Papke, McGoorty or Clabby in the beer town this month.

• • •

Unless there is some hitch in the proceedings, Chicagoans are to be treated to some ring contest on May 16 at Hammond, Ind. Jimmy Clabby, the Milwaukee middleweight, agreed to take on Tim O'Neill yesterday, and all that is needed now is the signing of articles.

• • •

O'Neill has fought some of the toughest boys in Racine, Kenosha and Milwaukee, and is rated as a pretty good battler.

• • •

Willie Ritchie wants $15,000 to box Freddie Welsh in New York. Some price for a ten-round bout. Billy Nolan must have had something to say about the amount.

• • •

Articles will probably be signed in a few days calling for a twenty-round battle at Vernon in June between Ad Wolgast and Johnny Dundee.

• • •

St. Louis boxing followers are going wild over the Leach Cross-Harry Trendall scrap Thursday night. Trendall is a great card in the Missouri city, having defeated every boy he has met in the last two years.

• • •

Mickey Sheridan and Danny Goodman were matched yesterday to meet in a ten-round tilt at Terre Haute, Ind., Friday night.

• • •

Jimmy Clabby is anxious to meet Eddie McGoorty in a return bout. Jimmy thinks he can beat the Oshkosh boy the next time, and has asked the Denver promoters for a date. Their former battle was a draw.

PROSECUTOR TRYING TO PROVED JOHNSON FAKED

CHICAGO, May 8.—Government agents aiding in the prosecution of Jack Johnson, negro pugilist, charged with being a white slaver, to-day were preparing evidence to show that at least two of Johnson's prize fights were "faked." One of the alleged fake bouts was with Al Kaufmann, at Colma, Cal., on September 9, 1909.

Assistant District Attorney Parkin said he has a copy of a contract for a ten-round fight to a draw, and the posting of $2,000 by each fighter as a forfeit.

CHANCE RELEASES HOFF.

NEW YORK, May 8.—Manager Frank Chance, of the New York Americans, announced last night that Pitcher Chester Hoff, a left-hander, had been released to the Rochester club, of the International League.

ECZEMA SUFFERERS

Read what I. S. Giddens, Tampa, Fla., says. It proves that

Tetterine Cures Eczema

For seven years I had eczema on my ankle. I tried many remedies and numerous doctors. I tried Tetterine and after eight weeks am entirely free from the terrible eczema.

Tetterine will do as much for others. It cures eczema, tetter, erysipelas and other skin troubles. It cures to stay cured. Get it today—Tetterine.

50c at druggists, or by mail.

SHUPTRINE CO., SAVANNAH, GA.

White City Park Now Open

BOYS HIGH NOW SURE OF PREP LEAGUE TITLE

BOYS' HIGH practically clinched the local prep title when the team beat Marist Wednesday by a score of 13 to 4. It was the same old story with Marist—they started out like a whirlwind, but as soon as one man made an error the whole team went up in the air and the game was lost.

Callahan, Marist pitcher, was yanked out of the box in the sixth, after he had fanned 11 batters. Until the sixth inning not a Boys' High man saw first, but Cally evidently lost heart in the sixth when his teammates supported him so poorly and he was hit freely in that inning.

The High School lads hit everything in the sixth inning and ran wild on the bases. Sam Armistead got two hits in this spasms. Pace took Callahan's place on the mound for Marist, but he could not check the fierce slugging, and before the inning was over Boys' High had chalked up eight runs.

Charlie Allen's home run in the eighth was the feature. Spurlock and Armistead, of B. H. S., each got two-baggers.

Great credit is due Fox, the Boys' High twirler, for the victory of his team. Fox was touched up for two hits in the first inning and two more in the second, and two runs were made. It looked as if Marist would have an easy time of it, but Fox just settled down and pitched swell ball, and held the Marist team safe at all times thereafter. Fox fanned 15 and gave 8 hits.

The two teams will play off a tie game next week. Boys' High now has a safe lead in the pennant race, with five straight victories and not a defeat.

WHITE SOX AFTER JASPER.

DUBUQUE, IA., May 8.—President Comiskey, of the Chicago White Sox, to-day wired Manager Rowland, of Dubuque, asking him to name his price for pitcher Jasper, who struck out seventeen men the other day. President Murphy, of the Cubs, put in a bid for Jasper yesterday.

Wan, Weary, and Worn Out

If You Feel Fagged to a Finish and Utterly Used Up Here is Quick Relief.

S. S. S. Makes Your Blood Corpuscles Unite for Mutual Protection.

Half the people you meet complain of weary muscles, stagnant brain, jangled nerves, and a wonderful desire to lay down and just quit. Most of these people have been using nervines that spasmodically flare up the nerves only to die down again, as die they must. Avoid nerve stimulants. Bear in mind that this worn-out feeling is due to poor blood, to bacteria in the water you drink; to the multiplying of destructive germs in the blood faster than they can be overcome by the white corpuscles; and to what is known as auto-toxemia, that condition where the venous or impure blood accumulates faster than it can be replaced by the red arterial blood.

The medicinal value of the components of S. S. S. is relatively just as vital and essential to well-balanced health as those of the grains, meats, fats and sugars of our food.

If you feel played-out, go to any drug store and ask for a bottle of S. S. S., Swift's Sure Specific. Here is a remedy that gets at work in a twinkling; it just naturally rushes right into your blood, scatters germs right and left, up and down and sideways.

You feel better at once, not from a stimulant, not from the action of drugs, but from the rational effect of a natural medicine just as active and just as timely as to a man who has been lost in the mountains, is about starved and comes across a settler just cooking a savory meal of good, honest beef. Do not neglect to get a bottle of S. S. S. to-day. It will make you feel better in just a few minutes. It is prepared only in the laboratory of The Swift Specific Co., 137 Swift Bldg., Atlanta, Ga. Send for their free book telling of the many strange conditions that afflict the human family by reason of impoverished blood.

GEORGIA'S MEN, FEARING PITTS, FACE W. BROWN

ATHENS, GA., May 8.—Georgia had its liveliest and most strenuous practice since the season opened yesterday afternoon, and with another one this afternoon everything will be in readiness for the great series to begin Friday. Old grads and fans of the Red and Black are already beginning to gather in the Classic City and by Friday morning every chapter house and hotel here will be crowded with visitors who come to Athens annually to see Georgia and Tech fight for supremacy.

More Georgia men than ever before will be on hand this time and they expect to see their alma mater triumph. To every section of the country has gone the news of Georgia's marvelous victories all season, and if there is one thing that a Georgian or Techite longs for it is to see their opponents swept from the field of battle and no game is ever too one-sided to be uninteresting.

Musters in a Southpaw.

Coach Cunningham mustered in a recruit left-hander for batting practice yesterday, in anticipation of Pitts. Web Brown, one of the greatest pitchers Georgia ever had, answered to the call of the Red and Black coach. But few southpaws have faced Georgia this season, and whether the bunch can keep up its terrific hitting against Pitts is problematical, although he was rather easy last year.

Brown steamed 'em over like a regular yesterday and had the batters guessing, and if the Yellow Jacket port-sider can buffalo his Red and Black opponents as did the former Georgia captain, he will earn many a shekel for his fellow collegians.

Henderson was back at his old stand on first for a part of the workout and still retains his sure batting eye. He broke a couple of bats during the afternoon and was one of the few who could connect safely. "Tiny's" long suit is putting left-hand pitchers to sleep and unless his mumps give him the "big head" again he will be scampering around the initial sack when Pitts occupies the mound.

Bowden has been leading the team in batting since he broke into the game a couple of weeks ago, and it is worrying Cunningham not a little bit as to where to place him when Henderson goes to first. It's a cinch, though, that his name will be in the line-up somewhere, and it is more than probable that Henderson will go to third, since there seems to be no hope for Covington to be reinstated.

No Umpire Selected Yet.

No umpire has been selected for the series yet, though both managers are keeping the wires warm trying to agree. Harris Cope, of Sewanee, was selected, but has declined to serve, and Turner, who has given such perfect satisfaction in past series, is out West. It is preferred that one man to handle the indicator be agreed on and that the two-player system be not pressed into service, as it has never worked well with Tech and Georgia.

BUCK BECKER MAY SIGN WITH LYNCHBURG CLUB

LYNCHBURG, VA., May 8.—Buck Becker, the Washington lad, who bought his release from Atlanta several days ago, is now considering a proposition from Manager MacKinnon, of the Lynchburg Club in the United States League. It is stated that the salary offered him is larger than that which was paid him in Atlanta. It is believed here that Becker will decide to accept the proposition before the season opens May 10.

The locals will be captained by Harry Steinfeldt, formerly of the Chicago Cubs, who has been rounding into shape in Cincinnati for the last several weks. He is expected here to-day.

Lynchburg is the only Virginia city in the outlaw League.

HARRY MATTHEWS EXPECTED IN NEWPORT NEWS TO-DAY

NEWPORT NEWS, VA., May 8.—Harry Matthews, formerly catcher of the New Orleans Club, who managed the Rome, Ga. team of the South Atlantic League last season, has been signed to manage the Newport News Club in the Virginia League and is expected to report here to-day for duty.

Matthews will succeed Matthew Broderick under whose management this team has earned the title of Jonah, having lost a total of fifteen games out of fifteen played since the season opened three weeks ago.

ELBERFELD TO MAKE MORE CHANGES WITH LOOKOUTS

CHATTANOOGA, TENN., May 8.—Elberfeld is to make two more changes with the Lookouts before he settles on his regular line-up for the race. One change will take place in left and the other in the pitching department.

Just at present the left garden is being covered by Elberfeld, Harbison, or Gillespie, just as the notion strikes the first named. The Lookout pilot wants a sterling class A man in left so he can return to short permanently, leave Gillespie regularly at third, and Harbison a regular utility man. Lines are out in several directions.

MORGAN AND M'KETRICK TO ANSWER "FAKE" CHARGES

PHILADELPHIA, May 8.—Dan Morgan and Dan McKetrick, managers of pugilists, are here to-day making an effort to have the ban on Jack Britton and Pal Moore, their proteges, lifted. Both fighters are forbidden to reappear in the ring here. They were charged with putting up a fake fight.

M'ALEER SAYS RED SOX NEED STAHL IN LINE-UP

BOSTON, May 8.—Jimmy McAleer, owner of the Red Sox, to-day declared that the chances of his team winning the pennant were quite impossible with Jake Stahl out of the line-up. It will be two or three weeks before Stahl's foot will permit his return to the game.

White City Park Now Open

GEORGIAN SPORTS COVERED by EXPERTS

Bringing Up Father

Copyright, 1913, International News Service.

By George McManus

AUBURN READY FOR STRUGGLE WITH CLEMSON

By Mike Donahue.

AUBURN, May 8.—With the playing of the Clemson series this week Auburn will wind up its baseball schedule for the year. A victory over Clemson would wind up a very satisfactory season. So far twelve S. I. A. A. games have been played and of these nine have been won and three lost.

What makes Auburn's record appear still better is the fact that nine of these games were played off the campus and seven won. These games included series against such strong teams as Mercer, Florida and Georgia. The Georgians have had a decided advantage over the other S. I. A. A. teams on the small number of S. I. A. A. games that they have played away from home. They have played only three, splitting even with Clemson and beating Tennessee.

With Davis again rounding into shape the outlook for a victory over Clemson is rather favorable. Davis is a hard pitcher to beat and in spite of his crippled condition has lost but one game and has been so far the only pitcher to defeat the Georgia team in Athens.

The heavy hitters on the team are Harris, Williams and Loche, all of whom are batting in the neighborhood of .350. The timeliest batters are Moulton and Davenport. In fact the most remarkable feature of the team's work has been its ability to send runners around once they got on the bases. And if no one got on then someone would come up and line out a home-run. It is the best scoring team that Auburn has had in some time.

The pitching department has been somewhat uncertain. Davis was not in shape to go a double-header against Georgia at that time of the year and in such cold weather. Davis is an outfielder that is being developed into a pitcher and is very short on experience. Loche is in somewhat the same condition and has been bothered by lack of control. It will be Davis against Ezell Thursday.

Two other series have been played and won and in one of them, Marion Institute, Auburn played a team that would compare favorably with any of the S. I. A. A. teams.

RED SOX AND NAPS CLASH IN FREE-FOR-ALL FIGHT

CLEVELAND, OHIO, May 8.—Ill-feeling that cropped out between the Red Sox and Naps during the play here ended in a free-for-all fight under the grandstand after yesterday's contest was over. While no one was seriously hurt, there was quite a little blood spilled, and Tris Speaker was spiked three times during a rough-and-tumble mix-up.

An attempt was made to hush the matter and none of the players would talk about it to-day, but the facts leaked out.

The trouble began when Carrigan blocked Graney off the plate and knocked him almost unconscious early in the game. This angered the Naps, who no longer are the meek and lowly players of yore, and they played like fiends after that.

HOUCK WALLOPS BROWN IN TEN-ROUND FIGHT

NEW YORK, May 8.—Leo Houck, of Lancaster, Pa., gave George Knockout Brown, of Chicago, a walloping for ten rounds at the St. Nicholas Athletic Club last night. Houck weighed 162 pounds and Brown two pounds legs. Brown's rough tactics did not meet with the approval of the crowd. Houck was the cleaner puncher.

YANKEES RELEASE CATCHER.

NEW YORK, May 8.—The New York American League club announced to-day that Catcher Robert Williams has been released to the Rochester club of the International League.

Sporting Food

By GEORGE E. PHAIR

TICKER DAY

The day is dark
At the baseball park
And the office is cold and glum.
We stand and gape
At the roll of tape
As we wait for the news to come.

We read the dope
And we wait and hope
As the tidings come rolling in,
And our pulses burn
As we stand and yearn
That the Crackers will up and win.

The report that Bat Nelson will terminate his ring career on Labor Day is news to those who thought he had terminated same when he entered into a conflict with one A. Wolgast.

Messrs Nelson and Waddell have decided to quit their respective professions, but Tom Jones never will quit his until some one wishes a Maxim silencer on him.

It is proposed to investigate the charge that convict labor was used during the Cub sojourn in Tampa. Having seen said convicts in action, we are willing to swear that they never were guilty of labor.

We note by the public prints that Johnny Kling is off to join the Reds. A man must be off, to join the Reds.

We have it from Ban Johnson that the American League will not tolerate disorderly conduct. This is a laudable ambition, but will it hold good on festive occasions when American League magnates hold meetings?

P. S. S.—We have picked the Phillies to win, not by exercising our marvelous brain, but by depositing two (2) dollars and picking a name out of a hat. If said Phillies do not win it is not our fault.

Frank Chance arises to vouchsafe that Walter Johnson is the fastest pitcher in baseball. Mr. Chance evidently has never seen R. Waddell at 3:45 a. m.

Jim Corbett thinks well of both Gunboat Smith and Jess Willard. Hence the one best bet is that both will lose.

Possibly Ty Cobb's batting slump is due to the fact that he has not ceased laughing at the National Commission.

THEM WERE THE GOOD OLD DAYS

I remember, I remember,
The place where once I sat.
I paid two bits and I could see
What I was looking at.
A quarter then could get a seat
Where you could see them play.
Two bits to-day will buy a seat
..About a mile away.

THIS IS NOT TRUE.

A fan enjoyed a baseball game
Until a peddler's husky frame
Hove into view and quered the same.

The rooter saids "Pray step aside!"
"Oh, very well," the youth replied.
The rooter laid him down and died.

Aside from a chess tournament, it would be hard to find a more strenuous exhibition of athletics than a conflict between Messrs. McGoorty and Clabby.

McGorty and Clabby fought with such abandoned ferocity that they threatened at times to muss each other's hair.

Still, one is forced to admit that as a manager, Joe Tinker is a great little shortstop.

There are various redeeming features about a wrestling match, one of which is that there is no law compelling a citizen to watch one.

When the National Commission speaks of ethics, one takes it for granted that none of its members has a split lip.

A glance at the standing of the teams leads a person to wonder what has become of the horseshoe that Jake Stahl carried last season.

Baseball may be a losing proposition, but it would be hard to find a more desolate spot than a home for indigent baseball magnates.

IN CINCINNATI

"'Tis false," he said.. "It cannot be.
Methinks that thou art kidding me,
Or else thou hast a bun.
But it would make me blithe and gay
And I would sing the livelong day
Could I believe you when you say
Joe Tinker's team has won."

Twenty-seven daredevil death defying demons will start in the 500-mile race at Indianapolis. But, not being a mortician, we decline to become enthusiastic.

CHRISTY MATHEWSON'S BIG LEAGUE GOSSIP

NEW YORK, May 8.—The National League race at present is in a turbulent state. The Giants and Pirates, who were rated to be the two contenders before the season opened, are not doing very much contending just now.

Two teams to which little attention was paid at the beginning of the race are making the pace, and will cause a lot of trouble before the pennant is won. These two are Chicago and Philadelphia, but I look to see them both crack. The Cubs lack the pitching staff, and the Phillies have the pitching staff, but not the latent strength. Philadelphia, to my mind, has a better chance of holding up than Chicago.

The Quakers look more formidable this year than they have for several seasons. Three star pitchers will keep them stringing along in the race for most of the distance. The infield is good, but not a brilliant one. The outfield has one great hitter, Sherwood Magee, and the other two men are just fair. But Alexander, Seaton and Chalmers are fine pitchers.

There should be some changes in the present standing beginning this week, and the teams will straighten out into something like the order that will mark the finish within a month. When the Western clubs battle with the Easterners that is always a test. Now that the disastrous series with Philadelphia is off the Giants' schedule, I hope the Quakers will maintain the form displayed by them against us until they meet the Cubs and Pirates. The East and West are better balanced for strength this season than has been the case for years. If anything, the East has a slight edge in the National. It has a distinct one in the American League. A few years ago it was all the other way.

* * *

THE two best National League teams in the West are the Pittsburg and Chicago clubs, as usual, even though the Pirates have been performing badly so far. St. Louis has jumped away to a good start, but it is my notion the team is going to encounter a hope-crusher when it digs into the East. Cincinnati is still a very uncertain ball club, with "Joe" Tinker doing his best to put an edge on his team. Whether he will accomplish this or not is beyond me. The Reds have improved slightly the past week, winning a couple more games and being crowded by Boston for last place. Pittsburg has the natural robustness, and is bound to come through later in the season. Whether the club will brace on this impending Eastern trip or not is doubtful. The team did much better on the road last season for the most part than at home. Clarke has an excellent pitching staff, which has so far failed to get going.

All the Eastern teams in the National League are stronger this year than last, judging from the showing to date. Philadelphia, as I have said, is an improved ball club. None knows it better than the Giants. Brooklyn has mounted to the first division, and will give the Westerners a good battle. Boston is about the same, perhaps a trifle better. The Giants are not going at a normal stride yet, the club being particularly weak with the stick. The pitching staff is also faltering, Tesreau not finding the weather warm enough and "Rube" Marquard just recovering from an attack of tonsilitis.

* * *

THE Western clubs will be crowded down by their visits to the East, according to my notions. I expect to see the Cubs tumbled out of their high place, because they are going to run into better pitching than they have faced so far in the West, and the Chicago twirlers have not the finish to hold opposing teams to small scores that will be necessary to beat the good twirling they will meet. In Philadelphia, particularly, this will be true. Right now Dooin is getting the best pitching in the league. The Giants' pitching staff should also be in better form when the Westerners arrive. Marquard is rounding, too, and his return to his regular place in the pitching schedule is going to help things.

Pittsburg should profit by the trip. All that the club needs is work and polishing. Cincinnati and St. Louis will be victims of the East. I cannot see the possibility in the Cardinals. They are early-season spurters, but, as the race wears along, they will drop back like the Reds did last year.

* * *

THE Giants must profit by the Western invasion. The jump we were to acquire in the first weeks of the race has not developed, but this is explained by the fact that the club has met better baseball in the East than was being played in this section last season. Every Eastern club is stronger, I believe, including even Boston. The New York team is just as healthy this year as it was last, if not slightly improved, but the great thing the Giants will be forced to overcome is too much self-assurance. This quality is always dangerous in a ball club, and the fact the team has won the pennant for the past two years makes the men feel overly confident. The addition of the new blood in the club should help to eliminate this. Burns and Shafer were substitutes last year. They have improved enough to push a couple of regulars out of their jobs this summer. They are both great ball players, and very fast and ambitious. Demaree has been added to the pitching staff. It is therefore evident the club is stronger than it was last season, because none of the veterans have gone back. But still I think the whole fight will be harder, because several other teams have been bolstered up, notably Philadelphia and Chicago. If Evers had a couple of airtight pitchers, he would have a great chance for the championship.

The invasion of the Westerners will answer some questions that are still hanging in the air. One of these, and the most important, is:

"Can the Cubs hold up?"

I do not believe that they can, but if Evers rolls through his Eastern campaign and is in first place, they are going to be dangerous boys.

(Copyright, 1913, by the McClure Newspaper Syndicate.)

PREP LEAGUE NOTES

Peacock students are holding a tennis tournament at East Lake this week. One match is still to be played. In the singles on Tuesday Roff Simms defeated Louis Sams in a very close match by the score of 6-4, 2-6, 9-7. His opponent in the finals will be the winner of a match between Beall and Black.

* * *

In the doubles Sims and Black won a place in the finals by defeating Hunnicutt and Knox, 6-1, 6-2. The pair who will meet these two are Hopkins and Orme. The tournament will be finished on Thursday.

* * *

It looks as if G. M. A. has given up all hope of doing anything in the Prep League this year. On Tuesday they forfeited a game to Tech High, rather than go to the trouble of playing it.

* * *

Following is the standing of the teams in the local Prep League:

Boys High	4	0	1.000
Marist	3	1	.750
Tech High	4	2	.667
Peacock	1	4	.200
G. M. A.	1	5	.167

* * *

Members of the Boys High track team officially announced Wednesday that they would not enter the Prep meet Friday. This decision robs the meet of much interest as Boys High was regarded as a probable winner.

* * *

Here is the list of the events which will be run in the meet at Marist Friday:

100-yard dash; 200-yard low hurdles; 440-yard dash; 880-yard run; mile run; running broad jump; running high jump; pole vault; shot put (12 pound); hammer throw (12-pound).

* * *

Riverside is leading the other schools entered in the S. I. A. A. by a large majority. Following is the present standing of these teams:

Riverside	7	0	1000
Stone Mountain	2	1	.667
G. M. C.	1	4	.200
Gordon	1	6	.143

* * *

Charlie Allen, of Marist, looks best in the hundred-yard dash Friday in the track meet at Marist. Jim Parks, of Tech High, should give him a good argument.

* * *

Bill Bedell, of Tech High, is a sure point winner and it will not surprise anyone if Bill cops the prize for highest number of points made by one man. He looks good for a first in the hurdles and in the quarter.

* * *

Marist has developed a new sprinter. His name is Lewis and in practice he has been showing his heels to all the other sprinters. Lewis may prove a dark horse in the hundred-yard dash Friday.

TRUSSES

Abdominal Supports, Elastic Hosiery, etc. Expert fitters; both lady and men attendants; private fitting rooms.

Jacobs' Main Store

6-8 Marietta St.

White City Park Now Open

Papers of To-Day Spend Fortunes to Get Baseball News

All authorities to the contrary, notwithstanding, baseball is a burden to the newspapers according to the magazine Outlook.

To-day every press association of importance is carrying over its leased wires full box scores of every game in the National and American leagues. And that's not the end. In addition to the major league box scores there are the minor league and college games to be reported and handled. Thus, on a wire running from New York City to Albany, for instance, there are sent every playing night during the season eight major league box scores, four boxes of the New York State League and the results of the International League and the American Association. Southern Circuits must carry Southern League box scores and those of the middle West has the American Association and the major league box scores; and so on.

And baseball is "must" news, too. It must go promptly and go ahead of everything except markets. Of course, in case of a national disaster it would be superseded, but it is sidetracked only for news happenings of world-wide interest.

ZBYSZKO WINS MAT GO; THROWS TWO IN ONE HOUR

MONTREAL, May 8.—Stanilaus Zbyszko, champion wrestler of Poland, fulfilled conditions imposed upon him last night by throwing two opponents within an hour. The Pole threw Vincent in 24 minutes with a toe hold and Caseau in 26 minutes with a body hold.

RITCHIE THINKS LEACH CROSS IS CLOSEST RIVAL

SPOKANE, WASH., May 8.—"Before we leave Spokane this week I am confident I shall be able to announce definitely Willie Ritchie's July Fourth engagement," said Billy Nolan, manager of the lightweight champion, shortly after his arrival in Spokane.

"Promoters in New York and California have been keeping the wires pretty hot since we left Denver, and we are really very near to an agreement. There is only one man in New York that I consider a good match for Ritchie. That is Leach Cross. Britton is not to be considered, for he has been beaten by other fighters and particularly by Ritchie himself when the latter first broke into the professional game.

"Cross is the biggest New York card and really the only one back there that deserves a chance. McFarland simply won't make weight, and it is unnecessary to go into the many reasons why we will simply take the stand on the weight question that all other champions ahead of us have taken.

"California fans want to see Ritchie in action against Rivers, and I am of the opinion this is our best proposition, but that also hangs fire. Rivers is undoubtedly our greatest drawing card in California."

You Can Make Pure Lager BEER In Your Own Home—with Johann Hofmeister Genuine Lager Beer Extract

You can now brew your own beer—best you ever tasted—easily, cheaply, right in your own home. With Johann Hofmeister Beer Extract anyone can make the same high quality lager beer that has been made in Germany for ages—in the same honest, old-fashioned way. Beer that's so tasty, wholesome, satisfying, every member of the family will surely be delighted with it. Better beer than you can buy in saloons or in bottles anywhere. And it will cost less than 3 cents a quart—a little over a half cent a glass!

Real Malt and Hop Beer at 11 Cents a Gallon Remember, it's not near-beer—not imitation beer—but real German style lager beer, made of select Barley Malt and the best Hops. Beer of fine, natural color—topped with a rich, creamy foam. Beer with snap and sparkle—clear and pure as can be—with life and health in every drop. And the taste—oh, delicious!

Johann Hofmeister Lager Beer Extract is guaranteed under the U. S. Food and Drugs Act, Serial No. 39,317. No license needed anywhere to make your own beer with this pure extract. Get a can of it to-day, follow the simple instructions—then you'll know why brewery beer can never be sold where this beer has been introduced.

50c can makes 3 gallons of beer.
75c can makes 7 gallons of beer.

Sold by all Druggists, or send direct, prepaid, upon receipt of price (either size), by Johann Hofmeister, 168 Hofmeister Bldg., Chicago, Ill.

DR. JOHN H. BOWEN, Specialist

I treat private diseases of either sex. I give 606 for Specific Blood Poison with great success.

CONSULTATION FREE

Special Attention to Out-of-Town Patients

I am no new man—have 20 years' experience in this specialty. If you want an honest square deal, see me at my office or write me.

Office Hours: 9 to 12 A. M., 2 to 5 P. M.; Sundays 10 to 1

412-13-14 Austell Building, Atlanta, Ga.

Office Phone M. 1453 Res. Phone Ivy 7057-J

THE GEORGIAN'S MAGAZINE PAGE

By the Sweat of His Brow

By BEATRICE FAIRFAX

"WILL you be good enough," asks M. E., "to tell me if it is proper for a girl to kiss a young man who tells her he loves her but can not marry her for some time to come owing to the fact that he is not in a position to support her at the present time, and may never be able to do so?"

If kisses be classed as luxuries or necessities depends solely on the years of the one making the classification. Youth regards them as necessities, and Age knows they are but idle luxuries, meaningless though not unpleasant, and an altogether unsanitary method of expressing an affection that sometimes lasts little longer than the kiss itself.

But, be they luxuries or necessities, they should be classed among the many things which a man should be compelled to earn by the sweat of his brow. Unless he can earn a living, and by the sweat of his brow provide bread, he is not entitled to kisses. Unless he can go forth and with muscle and brain produce the price of a nest for his bride, he hasn't earned the right to be kissed by anybody in the world but his mother.

Is an Insult.

The kiss that is given to a girl with the declaration, "I love you, but I can not afford to marry you; I am not in position to support you now, and may never be able to do so," is an insult.

It is as if he said to her: "It gratifies me to kiss you, and for that reason I seek the privilege. I can do nothing for you and my monopoly of your affection will serve no other purpose than to place you in an embarrassing position, and to keep other lovers away whose intentions are more honorable. But it pleases me to kiss you, and when I grow tired of kissing you I can take my avowals of love to some other girl. They carry no promise with them, no obligation, no duty, and so long as there are girls in the world who will kiss me, I can enjoy myself without paying the price."

He Is a Loafer.

I take it that this young man is a loafer, and who is there who thinks that the man who loafs when there is so much work to do, is entitled to any girl's kisses? A self-respecting man will seek work, and a self-respecting girl will refuse to bestow any mark of affection on a man who is a professional hobo in the Kingdom of Love.

To care for such a man is a weakness that carries tragedy in its wake. It is the same kind of weakness that marks the woman who supports her husband, finding recompense for her toil in the fact that he never abuses her or speaks cross to her, while other women's husbands who work hard and earn a good living are sometimes fretted and angry.

The girl who permits such a man to kiss her shows a heart that is soft and a brain that is weak. She has two choices of degradation: Either she kisses the man to no other purpose than a waste of time and an unsavory memory, or she marries him and takes upon her shoulders the burden of his support.

There is no other alternative.

A Prince Who Plays Bagpipes

THE announcement made recently that the Prince of Wales, in the interval of his studies at Oxford, is learning to play the bagpipes under the tuition of Pipe Major W. Rose, of the Second Scots Guards, surprised many people, and particularly those who have an inherent dislike to the much-abused instrument. But his royal highness, in taking up the bagpipe as a musical accomplishment, is merely carrying on a tradition of the royal house, many of the members of which have always had a liking for the merry chant of the pipes. Queen Victoria had her piper at Balmoral, and so had King Edward, and to-day there is one attached to the royal establishment, for King George is fond of bagpipe music as his father and his royal grandmother were.

Early Morning Skirt.

When the court is in residence in the Highlands it is customary for the royal piper, dressed in full Highland costume, to march backward and forward in front of the royal apartments every morning and awaken the household with the "skirl" of his pipes. On official occasions, too, when the Balmoral Highlanders are welcoming the king and queen on their arrival at their Scottish residence, or when the retainers on the royal estate are taking part in any function, the king's piper invariably heads the procession of kilted men.

At the Braemar Highland gathering, the great social event of the season on Deeside, which is patronized by royalty, this official always "plays" the king's clansmen around the arena. On a memorable occasion at New Mar Lodge, the seat of the late Duke of Fife, King Edward, along with the princess royal, her two daughters and his grace, marched at the head of a body of Highlanders to the accompaniment of the music of the bagpipes, for which his majesty had as much liking as he had for the kilt when he was in the Highlands.

Highland Garb.

As soon as he reached Balmoral on his periodical visits King Edward—just as King George does to-day—donned the kilt, and, as was often remarked, no Highlander could carry it better than did his majesty. Queen Victoria, too, had as great an admiration for the tartan as she had for the bagpipes. In her majesty's time the walls of Balmoral Castle were draped with the Stuart colors. They have since been replaced by less somber decorations! But neither the wearing of the kilt nor the retaining of a piper is dictated by royal fashion, for every nobleman whose ancestral home is in the Highlands dons the traditional garb as much out of compliment to his ancestry as for any other reason. His guests, as a rule, follow his example as a matter of courtesy, but it does not always happen that they have the necessary habiliments with which to convert themselves for the time being into "Highlanders."

An Amusing Story.

An amusing but well-authenticated story is told of a German prince who was the guest of a Scottish nobleman, and who was so fascinated with the Highland dress that he determined to have a kilt made. He placed the order with a well-known firm of tailors for a complete outfit, richly adorned with silver buckles, and gold-mounted sporran or pouch. He paid something like a hundred guineas for it. The kilt was delivered in due course, and the prince was rigged out the next day in all the splendor of a Highland chieftain! But his highness was unfamiliar with the wearing of the sporran, and to the consternation of his host and hostess and their other guests he appeared with it attached to the back instead of the front of the kilt! Taking the prince quietly aside, Lord ——— suggested that his sporran should be reversed, and with profound apologies for the mistake he had made, his highness placed the pouch in its proper position.

Shoes of the Scot.

It is not only in Scotland that the bagpipes are regarded with favor. The Englishman certainly likes them best at a distance, but they are a very popular instrument among the natives of the Punjab, in India. The late Maharajah of Patiala had a fine band of pipers, wholly composed of Sikhs and other natives, who had been trained by a piper from one of the British Highland regiments. Many of the Indian frontier forces—notably the Gurkha regiments—have bagpipe bands of their own. An amusing instance of Scottish pride is told by a retired Indian officer in this connection. He was one day visiting the Court of the Rajah of Jeend, and noticed that the only person who broke through the rigid rule of etiquette, which forbids the wearing of shoes in the presence of the Rajah, was his bagpiper. Judicious inquiry elicited the fact that the sturdy Scot, when being engaged as the court musician, had stipulated that he was not to be obliged to go about the court in bare feet, as he regarded it as derogatory to his native country that he should do such a thing.

Do You Know That—

About a year ago four students of Boston University started out with a tuning fork to sing their way round the world. They have arrived in London by way of San Francisco, Honolulu, Japan, China, Manchuria and India, and are appearing under the title of the "University Quartette," or the "Four Singing Evangelists." Each can preach a sermon, lead a young men's Sunday school class or blend his voice with the others in the four-part setting of a hymn. Sometimes they make a complete change of program and give a secular entertainment, with humorous songs, Southern coon songs and piano solos.

A rudder with a doorway into the interior is a feature of the Cunarder Aquitania, recently finished. The rudder is so large that a doorway has been constructed in the lower part to admit workmen, so that they can remove the pin which connects the rudder to the ship. This pin is four feet long, and bigger than the heaviest projectile made for modern artillery. When delivered at the builders' yard the rudder was in three parts. After they had been connected and laid upon the ground the distance that had to be walked to pass around the rudder was over 100 feet.

The "homeless" population of London, according to the latest census of the County Council, numbers nearly 22,000. Some time ago a scheme was started by which the police gave lodging tickets to these night wanderers. This has somewhat depleted the Embankment and the streets, but the fact is noted that only about half of the people who are given tickets make use of them. They clearly prefer the wandering life.

Acts Like Magic

El Rado

The Guaranteed Liquid Hair Destroyer

A *Perfumed* Depilatory

It is the only preparation that immediately and without the slightest injury to the most delicate skin, will remove

Superfluous Hair

It Acts Instantly wherever applied

You will find it **not offensive**, a requisite others dare not claim for their preparations.

Stop Experimenting!

Buy a Bottle of El-Rado

Price $1.00 at Jacobs' Ten Stores.

Booklet of valuable information free on request.

PILGRIM MFG. COMPANY

37-39 East 28th St. New York.

False Gratitude

Little Molly May was only six, and on the morning of the story was sobbing her heart out because she had lost a penny. Many looked and sympathized as she trotted down the street; but it was an old gentleman who played the role of practical Samaritan.

"Well, my little maid," he asked, as he patted Molly May's heaving shoulder, "what's the trouble?"

"Boo-hoo! I've lost a penny!" came the muffled answer.

Without a word the old gentleman thrust his hand into his pocket, and handed Molly a penny to replace the one she had lost, saying:

"There—there, now everything will be all right."

But to his utter confusion, the little girl dropped her damp pinafore, gazing at him with an expression in which sorrow strove vallantly with anger, and said:

"Oh, you wicked old man, 'oo had it all the time."

Some Up-to-Date Gowns and How They Are Fashioned

On the left an afternoon dress composed of a small, loose coat of "orange" velvetine and of a skirt of pale gray silk cloth.

The coat is cut kimono style, fastened on the side by a hook. A broad shawl collar is faced with gray silk cloth and the cuffs which finish the sleeves are also lined with gray-silk cloth. There is a pocket on each side.

A small blouse of white net shows ruching at the neck and at the wrists.

The skirt is a long tunic, crossed in the front and caught up at the waist by large gatherings. The left side of the tunic is caught up by a few folds under the other. The underskirt is plain.

On the right a small afternoon coat of "Havana" taffeta. It is gathered over an emplecement making points over the shoulders and falling rather low over the arms. Broad openings make the armholes, which are edged by a small flat ruching which hides the setting of a second sleeve of Chantilly lace, tightened at the wrists by three ruchings of taffeta, and finished by a high flounce over the hand. The fullness of the coat is caught up at the bottom, giving a curved effect and finishing in back in a small tail and edged by a small flat ruching.

A huge jet hook fastens the bottom. Two small revers of taffeta and a broad collar of black Chantilly complete this coat.

Advice to the Lovelorn

By BEATRICE FAIRFAX.

HE SHOULD ATONE.

DEAR MISS FAIRFAX:

I met a young man a few months ago with whom I am very much in love. I have had an appointment with him, but he failed to come. He phoned the next day, but I was not at home. Shall I call him up and ask him to call?

JESTINE.

Having failed to keep his engagement, it is due you from him that he make another, and atone for his failure to keep it by being prompt and particularly attentive. You do not owe him the courtesy of asking him to call.

A Golden One.

A white rose in his buttonhole, and cotton gloves on his dirty hands, old Bill Loafer swaggered jauntily along the street. At the corner a friend stopped him, exclaiming incredulously:

"Why, Bill, ol' man, what's happened—bin left some money?"

"No, no," said Bill. "It's me goldin weddin'; I'm celebratin' me goldin weddin'!"

"But why ain't your wife celebratin' it, too?" inquired his friend. "I see 'er goin' to work as usual this mornin'. Why ain't she got a white rose and noo gloves?"

"Er!" muttered Bill, as he grunted reflectively. "She ain't got nuthin' to do wiv it! She's me fourth!"

What the Master Used.

The inspector was talking about adverbs and adjectives.

"Does your master use adverbs and adjectives?" he asked.

"Yes, sir," chorused the scholars.

"Well, what does he use when he does not use adverbs and adjectives?"

There was a silence. Finally a little fellow waved his hand.

"He generally uses a ruler, sir."

THREE QUESTIONS.

By WILLIAM F. KIRK

"WHAT is Modesty?" I asked
Of a violet that basked
In a swamp one summer day
Where a sunbeam chanced to stray.
Then the purple violet,
Squandering fragrance, dewy wet,
Spoke from out the swampland low:
"Modesty? I do not know."

Then I asked a lily white,
Paler than an altar-light,
Sinless as a vestal's day;
"What is Purity, I pray?"
And the lily in the dell
Answered me, "I cannot tell."

"What is beauty?" I inquired
Of a rose with crimson fired.
"Beauty, Cleopatra's gift,
Casting Antony adrift,
Beauty? Tell me ere I go."
Said the rose, "I do not know."

Then I asked a girl aged three,
Who explained it all to me.

Hints For the Household

When rinsing flannels and woolens it is best to do so in warm soapy water, as pure warm water makes them hard; also when hanging curtains out to dry, hang them double, as it makes them even and prevents them getting torn so easily.

When about to make a pudding, well flour your board and rolling pin and roll the suet out to a thin sheet. Take between your hands and rub down, when you will find the suet as fine as breadcrumbs.

Hot water marks may be removed from japanned trays by the simple process of rubbing them over well with sweet oil, and then polishing with a little dry flour on a soft duster.

To curl a feather that has become damaged with rain or dew, sprinkle it thickly with common salt and shake before a bright fire until dry, when you will find it as good as new.

When washing pudding cloths throw some orange peelings into the water. This collects the grease and helps to make the cloths white and clean-looking.

Soap that is allowed to dry and harden lasts twice as long as if used when fresh. Therefore it is cheaper to buy it in quantity and keep it in a dry place.

To prevent custard dishes or glasses from cracking when pouring boiled custard into them, place the dish on a damp cloth. This plan is most effective.

To thread a darning-needle, take a length of cotton, put the two ends together, and thread through the eye, put wool through loop and draw it.

A teaspoonful of borax to a quart of water will make hard water soft, so that it can be used for washing the most delicate skin.

If a white shirt is scorched when ironed the brown marks may be removed by rubbing them with a little dry borax.

The Soft Answer.

He was really growing tired of paying off his son's bills—the boy was an undergraduate at one of the big universities. However, after much thought, he decided to be indulgent just once more.

Boys will be boys, he thought. Accordingly, as requested, he sent a check for $250, but accompanied it with stern admonitions to live more wisely and more economically.

"My son," he wrote, "you must remember that your studies are costing me a great deal of money—very much more than I can honestly afford."

"I know it, father—I know it," replied his incorrigible hopeful; "and the tragedy is that I don't study very hard, either."

Long Time for Both.

Affable Passenger—Indeed, and you are a music hall artiste! I am a banker, and I think it must be at least twenty years since I was in a music hall.

Music Hall Artiste (regretfully)—And I'm quite certain, sir, it's twenty years since I was in a bank.

WITHIN THE LAW

A Powerful Story of Adventure, Intringe and Love

Copyright, 1913, by the H. K. Fly Company. The play "Within the Law" is copyrighted by Mr. Veiller and this novelization of it is published by his permission. The American Play Company is the sole proprietor of the exclusive rights of the representation and performance of "Within the Law" in all languages.

By MARVIN DANA from the Play of BAYARD VEILLER.

TODAY'S INSTALLMENT.

But Aggie was not one to be ignored under any circumstances. Now she spoke with some acerbity in her voice, which could at will be wondrous soft and low.

"Say!" she retorted viciously, "you can't throw any scare into us. You hain't got anything on us. See?"

Cassidy, in response to this outburst, favored the girl with a long stare, and there was hearty amusement in his tones as he answered:

"Nothing on you, eh? Well, well, let's see." He regarded Garson with a grin. "You are Joe Garson, forger." As he spoke, the detective took a note-book from a pocket, found a page and then read: "First arrested in 1891 for forging the name of Edwin Goodsell to a check for ten thousand dollars. Again rearrested June 19, 1893, for forgery. Arrested in April, 1898, for forging the signature of Oscar Hemmenway to a series of bonds that were counterfeit. Arrested as the man back of the Reilly gang in 1903. Arrested in 1908 for forgery."

There was no change in the face or pose of the man who listened to the reading. When it was done, and the officer looked up with a resumption of his triumphant grin, Garson spoke quietly.

"Haven't any records of convictions, have you?"

The grin died and a snarl sprang in its stead.

"No," he snapped, vindictively. "But we've got the right dope on you, all right, Joe Garson." He turned savagely on the girl, who now had regained her usual expression of demure innocence, but with her rather too heavy brows drawn a little lower than their wont under the influence of an emotion otherwise concealed.

"And you're little Aggie Lynch," Cassidy declared as he thrust the note-book back into his pocket. "Just now you're posing as Mary Turner's cousin. You served two years in Burnsing for blackmail. You were arrested in Buffalo, convicted and served your stretch. Nothing on you? Well, well!" Again there was triumph in the officer's chuckle.

Aggie showed no least sign of perturbation in the face of this revelation of her unsavory record. Only an expression of half-incredulous wonder and delight beamed from her widely opened blue eyes and was emphasized in the rounding of the little mouth.

Sarcasm Without Effect.

"Why," she cried, and now there was softness enough in the cooing notes, "my Gawd! It looks as though you had actually been workin'!"

The sarcasm was without effect on the dull sensibilities of the officer. He went on speaking with obvious enjoyment of the extent to which his knowledge reached.

"And the head of the gang is Mary Turner. Arrested four years ago for robbing the Emporium. Did her stretch of three years."

"Is that all you've got about her?" Garson demanded with such abruptness that Cassidy forgot his dignity sufficiently to answer with an unqualified yes.

The forger continued speaking rapidly, and now there was an undercurrent of feeling in his voice.

"Nothing in your record of her about her coming out without a friend in the world and trying to go straight? You ain't got nothing in that pretty little book of your'n about your going to the millinery store where she finally got a job and tipping them off to where she come from?"

"Sure they was tipped off," Cassidy answered, quite unmoved. And he added, swelling visibly with importance: "We got to protect the city."

"Got anything in that record of your'n," Garson went on, venomously, "about her getting another job, and your following her up again and having her thrown out? Got it there about the letter you had old Gilder write, so that his influence would get her canned?"

"Oh, we had her right the first time," Cassidy admitted, complacently.

Then the bitterness of Garson's soul was revealed by the fierceness in his voice as he replied:

"You did not! She was railroaded for a job she never done. She went in honest and she came out honest."

The detective indulged himself in a cackle of sneering merriment.

"And that's why she's here now with a gang of crooks," he retorted.

Mr. Cassidy Laughs.

Garson met the implication fairly.

"Where else should she be?" he demanded, violently. "You ain't got nothing in that record about my jumping into the river after her?" The forger's voice deepened and trembled with the intensity of his emotion, which was now grown so strong that any who listened and looked might guess something of the truth as to his feeling toward this woman of whom he spoke. "That's where I found her—a girl that never done nobody any harm, starving because you police wouldn't give her a chance to work. In the river because she wouldn't take the only other way that was left her to make a living, because she was keeping straight! . . . Have you got any of that in your book?"

Cassidy, who had been scowling in the face of this arraignment, suddenly gave vent to a croaking laugh of derision.

"Huh!" he said, contemptuously. "I guess you's stuck on her, eh?"

At the words, an instantaneous change swept over Garson. Hitherto he had been tense, his face set with emotion, a man strong and sullen, with eyes as clear and heartless as those of a beast in the wild. Now, without warning, a startling transformation was wrought. His form stiffened to rigidity after one lightning-swift step forward, and his face grayed. The eyes glowed with the fires of a man's heart in a spasm of hate. He was the embodiment of rage as he spoke huskily, his voice a whisper that was yet louder than any shout.

"Cut that!"

The eyes of the two men locked. Cassidy struggled with all his pride against the dominant fury this man hurled on him.

"What?" he demanded, blusteringly. But his tone was weaker than its wont.

"I mean," Garson repeated, and there was finality in his accents, a deadly quality that was appalling, "I mean, cut it out—now, here, and all the time! It don't go!" The voice rose slightly. The effect of it was more penetrant than a scream. "It don't go . . . Do you get me?"

There was a short interval of silence, then the officer's eyes at last fell. It was Aggie who relieved the tension of the scene.

"He's got you," she remarked, airily. "Oi, oi! He's got you!"

There were again a few seconds of pause, and then Cassidy made an observation that revealed in some measure the shock of the experience he had just undergone.

"You would have been a big man, Joe, if it hadn't been for that temper of yours. It's got you into trouble once or twice already. Some take it's likely to prove your finish."

Garson relaxed his immobility, and a little color crept into his cheeks.

"That's my business," he responded, dully.

"Anyway," the officer went on, with a new confidence, now that his eyes were free from the gaze that had burned into his soul, "you've got to clear out, the whole gang of you and do it quick."

Aggie, who as a matter of fact began to feel that she was not receiving her due share of attention, now interposed, moving forward till her face was close to the detective's.

"We don't scare worth a cent," she snapped, with the virulence of a vixen. "You can't do anything to us. We ain't broke the law." There came a sudden ripple of laughter, and the charming lips curved joyously as she added: "Though perhaps we have bent it a bit."

Cassidy sneered, outraged by such impudence on the part of an ex-convict.

"Don't make no difference what you've done," he growled. "Gee!" he went on with a heavy sneer. "But things are coming to a pretty pass when a gang of crooks gets to arguing about their rights. That's funny, that is!"

"Then laugh!" Aggie exclaimed, insolently, and made a face at the officer. "Ha, ha, ha!"

"Well, you've got the tip," Cassidy returned, somewhat disconcerted, after a stolid fashion of his own. "It's up to you to take it, that's all. If you don't, one of you will make a long visit with some people out of town, and it'll probably be Mary. Remember, I'm giving it to you straight."

Aggie assumed her formal society manner, exaggerated to the point of extravagance.

"Do come again, little one," she chirruped, caressingly. "I've enjoyed your visit so much!"

But Cassidy paid no apparent attention to her frivolousness; only turned and went noisily out of the drawing room, offering no return to her daintily inflected good-afternoon.

For her own part, as she heard the outer door close behind the detective, Aggie's expression grew vicious, and the heavy brows drew very low, until the level line almost made her prettiness vanish.

"The truck-horse detective!" she sneered. "An eighteen collar and a six-and-a-half hat! He sure had his nerve, trying to bluff us!"

But it was plain that Garson was of another mood. There was anxiety in his face as he stood staring vaguely out of the window.

"What Have We Done."

"Perhaps it wasn't a bluff, Aggie," he suggested.

"Well, what have we done. I'd like to know?" the girl demanded, confidently. She took a cigarette and a match from the tabouret beside her and stretched her feet comfortably, if very inelegantly, on a chair opposite.

Garson answered with a note of weariness that was unlike him.

"It ain't what you have done," he said, quietly. "It's what they can make a jury think you've done. And, once they set out to get you—God, how they can frame things! If they ever start out after Mary——" He did not finish the sentence, but sank down into his chair with a groan that was almost of despair.

The girl replied with a burst of careless laughter.

"Joe," she said gayly, "you're one grand little forger, all right, all right. But Mary's got the brains. Pooh, I'll string along with her as far as she wants to go. She's educated, she is. She ain't like you and me, Joe. She talks like a lady and, what's a damned sight harder, she acts like a lady. I guess I know. Wake me up any old night, and ask me—just ask me, that's all. She's been tryin' to make a lady out of me!"

The vivaciousness of the girl distracted the man for the moment from the gloom of his thoughts, and he turned to survey the speaker with a cynical amusement.

"Swell chance!" he commented dryly.

"Oh, I'm not so worse! Just you watch out." The lively girl sprang up, discarded the cigarette adjusted an imaginary train and spoke lispingly in a society manner much more moderate and convincing than that with which she had favored the retiring Cassidy. Voice, pose and gesture proclaimed at least the excellent mimic.

"How do you do, Mrs. Jones! So good of you to call! . . . . My dear Miss Smith, this is indeed a pleasure." She seated herself again, quite primly, now, and moved her hands over the tabouret appropriately to her words. "One lump or two? . . . Yes, I just love bridge. No, I don't play," she continued, simpering; "but, just the same, I love it." With this absurd ending, Aggie again arranged her feet according to her liking on the opposite chair. "That's the kind of stuff she's had me doing," she rattled on in her coarser voice, "and believe me, Joe, it's damned near killing me. But all the same," she hurried on, with a swift revulsion of mood to the former serious topic. "I'm for Mary strong! You stick to her, Joe, and you'll wear diamonds. . . . And that reminds me! I wish she'd let me wear mine, but she won't. She says they're vulgar for an innocent country girl like her cousin, Agnes Lynch. Ain't that fierce? . . . How can anything be vulgar that's worth a hundred and fifty a carat?

To Be Continued To-morrow.

SYNOPSIS.

Mary Turner, becoming an orphan, is thrown on her own resources. She finds work at the Emporium, a department store owned by Edward Gilder; is accused of the theft of silks, and sent to prison, though innocent. She tells George Demarest, Gilder's head lawyer, that the way to stop thievery is to pay a living wage. In prison she learned from fellow convicts why girls go wrong. She understands their point of view and sympathizes with them. Aggie Lynch, a convict friend of Mary's at Burnsing, sees good "possibilities" for her in the world of crime. Upon Mary's release the slogan "once a criminal always one," prevents her from securing work. She is continually hounded and in desperation throws herself into the North River. Joe Garson, a forger, rescues her and keeps her and Aggie in luxury, though living chaste lives. Mary reads that a famous financier escapes prison through keeping within the letter of the law. She follows his example and becomes the leader of a band of swindlers, robbing only the unscrupulous. Gilder's son Dick meets and loves Mary, who seeks to wreak vengeance on the father through the son. Aggie poses as her cousin, and they pretend to be respectable.

Now go on with the story

Items of Interest

The largest and most commodious theater in New Zealand has just been completed at Wellington at a cost of $150,000. There is seating accommodation for 2,300 persons, and the stage, which is the widest in New Zealand, will easily hold the property and scenic effects of any production which has visited New Zealand. It is claimed that the auditorium could be emptied in case of emergency within three minutes.

The word "tweed," as applied to cloth, really means "twilled," and has nothing to do with the River Tweed, although much Scotch tweed is made in the basin of that river.

Great Britain owns 65 submarine naval vessels, France 58, the United States of America 20 and Japan 12.

The greatest depth of the sea yet discovered is 32,089 feet.

The hair grows considerably faster during summer than during winter.

An orange tree will continue to bear fruit until it is 150 years old.

KODAKS

"The Best Finishing and Enlarging That Can Be Produced." Eastman Films and complete stock amateur supplies. Quick mail service for out-of-town customers. Send for Catalog and Price List.

A. K. HAWKES CO. KODAK DEP'T.

14 Whitehall St., Atlanta, Ga.

"Niagara Maid"

PURE SILK GLOVES

Once you wear a "Niagara Maid" silk glove, you will never be satisfied with any other kind.

The reason is plain. There is none just as good.

The silk is the best that can be manufactured.

The style is up to the minute and colors are correct to a dot. The finger tips are double and each pair contains a guarantee ticket.

Ask your dealer. If he cannot supply you, send us his name. We will supply you through him.

Niagara Silk Mills

North Tonawanda, N. Y.

New York Boston

Chicago San Francisco

THE GEORGIAN'S MAGAZINE PAGE

Little Bobbie's Pa

By WILLIAM F. KIRK.

PA took me fishing yesterday. It was a beautiful day wen we started out & Pa sed it was jest the kind of a day to catch a lot of fish.

Doant you think you ought to take a guide, deerest, sed Ma. You know we are strangers to this seckshun & you mite not be abel to find the right places to fish. My father used to always talk a guide with him wen he went fishing in a strange country. He was always afrade that he mite git lost.

Thare is no danger of you losing me that eesy, said Pa. Doant you worry about that.

I know thare is no chanst to lose you, sed Ma, but I shud hate to lose littel Bobbie. Pleese talk a guide.

Thare is no danger around this open country, sed Pa, we doant need a guide; cum on, Bobbie. Doant fergit to hang onto that lunch. We will need it by noon.

He Got Tired.

After we had walked for about two hours I began to git kind of tired & I cud see that Pa was gitting tired, too. How far is this stream? I asked Pa. I doant want to walk all day. It cant be very much further, said Pa. The man at the hotel toald us to keep walking thru this patch of hard wood, due north, till we caim to a big pine tree and then to go about two miles thru a spruce patch until we caim to the stream. Bobbie, sed Pa, doant you hear a littel trout stream purling anywhere?

No, I sed, & I am lissening as hard as I can.

Doant you hear any kind of a stream purl at all? sed Pa.

No, I sed, not any kind of a stream, & I aint going to walk much further, eether.

Then Pa began talking to me about one time wen he took sum frends along trout fishing in upper Misbigan. Thay all thot I was lost, sed Pa. Thare was two ladies in the crowd & thay was the bravest in the party. The men looked awful worried, sed Pa; thay kep telling how we was up aggenst it, but the ladies jest kep on laffing and cheering thare husbands. Thay had perfeck faith in me beekaus I herd one of them tell the other that I looked so self-reliant that she wud trust me anyware to keep peepul from danger. Yes, sed Pa, those ladies trusted me & thare faith in me was justified. Presently we caim to our destination, Pa sed, & the ladies sed thay felt like hugging me.

I cud see that Pa was talking kind of absent-minded beekaus all the time he was talking he kep looking around in the woods & I knew he dident know his way.

Jest then Pa sed Bobbie, Bobbie, I hear it. I hear it. It is the sound of running water that I hear. Dident I tell you, Bobbie?

They Hear It.

Sure enuff, I herd the running water, too, so both of us began to walk faster toward a cleering. After we git to the brook, Bobbie, sed Pa, we will arrange our tackel & go after the speckled buties.

Jest then we caim out into the cleering ware we had herd the running water & Pa & me neerly fell over. We was back to the littel hotel from wich we had started out from. We had went in a cirkel. Ma was setting on the porch grinning at Pa, & the sound of the running water was water cumming from a hose. The hired man was washing the barn.

Now Ma calls Pa Isaak Walton.

Uncle's Sporting Trophies.

Tom Brown and Jack Smith had been schoolmates together, but, as often happens, had drifted apart during the years that followed. Then, quite accidentally, they met again one day, and somehow the conversation turned to the subject of athletics.

"Let me see!" said Brown. "You never came across my brother, did you? He's a fine runner, you know. Why, only last week he won a gold medal in a Marathon race."

"Ah!" said Smith, raising his eyebrows in genuine admiration. Then, a faint smile playing around his lips, he added: "And did I ever tell you about my uncle?"

"Don't think so," replied Brown.

"Well in his day, not only did he get a gold medal for five miles, and one for ten miles, but two sets of carvers for cycling, a silver medal for swimming, two cups for wrestling, to say nothing of badges for boxing and rowing.

"You see," Smith continued, while his friend sat speechless with amazement, "the uncle in question kept a pawnshop."

Antikamnia TABLETS FOR ALL PAIN FOR HEADACHES NEURALGIA AND LAGRIPPE

ESTABLISHED 23 YEARS

$5

DR. E. G. GRIFFIN'S

GATE CITY DENTAL ROOMS

BEST WORK AT LOWEST PRICES

All Work Guaranteed.

Hours 8 to 6-Phone M. 1708-Sundays 9-1

24½ Whitehall St., Over Brown & Allens

"May Flowers"

Copyright, 1913, National News Ass'n.

By NELL BRINKLEY

"WHEN Spring comes laughing by vale and hill,
By windflower dancing and daffodil,
Sing stars of morning—sing morning skies,
Sing blue of speedwell, and my love's eyes,
. . . . . .
And gay birds gossip the orchard long."

Her Love For Romance

A HUMOROUS STORY.

AS a little girl Albertine always sat in the chair in the farthest corner when she went to children's parties. She had a meek, pretty little face, abundant yellow hair and large, appealing blue eyes that held a shadow of apology in them for her temerity in presuming to exist. She retained the modest violet atmosphere after she was grown up.

Other girls might blossom into daring coquettes and fascinating belles, but Albertine always kept in the background. Whenever people looked at her they involuntarily thought of lace mitts and hoopskirts and curtseys. They felt that Albertine should be put under glass.

This being the case, it was astonishing that down in her secret heart Albertine had a fierce love of the daring, the wild and gay and the extreme. When she picked out a dress design she always chose the rankest, most alarming atrocity. The dressmaker said, "Oh, certainly!" and then proceeded to modify the pattern to suit Albertine's appearance.

She Suspected.

Things had a way of drooping on her in old-fashioned lines. She wanted to look frightfully smart and somehow she never did. Secretly she suspected the dressmakers, but she never dared accuse them.

It was the same way when it came to the young men. Let a perfectly steady, sober youth who earned a regular salary and was good to his mother come her way and Albertine raised her little nose and sniffed. She simply could not see him. She admired extravagantly the sort of young man who dashed down the street wearing crimson silk socks and a tie to match and the latest cry in waistcoats, and if he was followed by a bulldog so much the better. If people raised their eyebrows and coughed discreetly when his name was mentioned it made the situation perfect.

Albertine always felt loftily then that she was an experienced, worldly wise person and the eyebrow raisers were narrow provincials. Usually the bulldoggy young man never progressed in the acquaintance further than raising his hat and casting an entrancing smile at her; but Albertine was satisfied with just adoring him from a distance.

Her family was quite alarmed when she fell in love with Harry Jungles, because Harry always was in debt and worked only semi-occasionally and Albertine's relatives had a great deal of money. Harry seemed awake to this fact, for he actually called on Albertine and talked poetry to her in the parlor in low, rich tones, and told her how the world misjudged him. Albertine went so far as to powder her already white nose and her mother caught her once using an eyebrow pencil. It was much the same as though an Easter lily had begun to rouge. The situation was saved, however, by the Sheriff's removing Harry for forgery, and after that Albertine wore what she thought was a heart-broken expression and thought she threw into her face deep lines of experience and suffering.

After Harry several others of the same kind followed. Therefore, having long hovered over Albertine in fear that she would do some foolish thing and spoil her life, her family was entranced when she became engaged to Jeffrey. It all happened so suddenly that one was scarcely aware Jeffrey was on earth before he was introducing himself as the future son-in-law and brother.

Jeffrey was absolutely as nearly perfect as he could be for Albertine. Liberal-minded people might say he erred on the side of rigidness and propriety and possible narrowness, but one felt that he would always be at home at 6 o'clock sharp for dinner and that Albertine never would have to hang out of the front window trying to distinguish whether it was wavering down the street at 1 o'clock in the morning. Jeffrey choked at the sight of a cigarette, wouldn't be caught dead at a dog show and said his wife never should be permitted to wear decollete gowns in the evening.

What She Said.

The more people considered the matter the more inexplicable it became. Finally her dearest friend flatly asked Albertine to explain Jeffrey's attractions.

"You see," said the dearest friend, "with your ideas I can't understand how you happen to fall in love with Jeffrey, of all men."

"Of all men!" echoed Albertine in pitying astonishment. "Why, I'll tell you, Susie—because I recognized at once that Jeffrey is the most sophisticated sort of person. He's such a man of the world. I can't abide these goody-goody men!"

The Change in George

"WHEN I first noticed the change in George," said the blond woman, who was no bigger than a minute, "I thought it was indigestion. It is perfectly wonderful how much a man's liver is responsible for! But when I mentioned the doctor he was quite violent. In fact, he was rude and stamped around. It is hard on the rugs when a man acts that way.

"'Don't roar at me, George!' I told him.

"'I've got to!' he said in a regular Bengal tiger sort of way. 'I've got to in order to maintain my supremacy in the home!'

"Now, George has always been such a perfect gentleman and so mild that you may well imagine that I was amazed. 'See here, George Guesser!' I said to him. 'Tell me at once what you mean!'

"This Was Different."

"George frowned awfully. His eyebrows looked like a lilac hedge that hasn't been trimmed since last spring. Then he cleared his throat. 'I've just waked up to the fact,' said he, 'that I have been taking a back seat and allowing you to think I didn't count. Why, when I consider how near I have been to losing your love it makes me shudder! I just read a wonderful article——'

"'Oh!' said I. 'An article! But do you believe all you read?'

"'This was different,' George said. Then he explained.

"'It was in one of the scientific magazines, and the writer began by saying that every woman sits and waits the coming of her lord and master and is ready to follow when he beckons. He does not woo or beseech; he takes; he——'

"'George Guesser,' I said to him, 'whenever you waste time beckoning me instead of coming where I am I'd like to know it! Do you think I am a little yellow puppy dog?' My, but I was angry!

"George looked sad. 'I see I have allowed you to get away from me,' he mused. Then he roared at me. 'There is never a man brute so brutal but a woman clings to him!'" he quoted and beat the air with his arms. 'That was a fundamental point with the writer. He said that if the man cringed before the woman she had only contempt for him, but that if he beat her she respected him and thanked her stars that her man was so strong. Further, she was completely happy to think that the gentleman who had loosened her front teeth belonged entirely to her. I hate to do it, Evangeline, but you've got to respect me and look up to me, even if I have to follow that writer's advice and beat you! In fact, he says, a great many women require more or less beating to make them loving dutiable wives!'

George Shook His Head.

"'George,' I said when he stopped for breath, 'just what is your intention? Am I to understand that you are about to knock me down in order to make sure of my imperishable affection? Are you contemplating denting my face for the purpose of making me too utterly happy to live? Because if you are——'

"George shook his head as if he were considering something under a microscope. 'What a mistake I've been making,' he confided to himself. 'Why, Evangeline, you are entirely lacking in that devotion which is part fear and which is necessary to make a happy wife! It is all my fault!'

"Right here I concluded that it was time to take George by the hand and lead him forth to safety. 'Darling,' said I, 'if you will tell me how a woman is going to stand in any fear of a man after she has viewed him crawling under the bed after his collar button or trying to light the gas with an already burned match or attempting to answer his child who wants to know what there would have been if there hadn't been anything I shall consider myself in your debt!

"'Not wishing to thrust myself forward or unduly trumpet my own worth, I still would bet my false hair that if I ever get hold of that scientific friend of yours long enough to whisper a few thoughts into his ear he would shrivel up and blow away! And now if you really yearn to hold my love and affection, go down and shake up the furnace, because the house is getting cold!'

"'Oh, vur-ry well,' said George, peevishly, as he headed for the basement stairs. 'That's the way you always act when I attempt any real progress. Women aren't scientific!'

"'Indeed, they're not!' I told him. 'They're just plain sensible!'"

.:. Cleek of the Forty Faces .:.

By T. W. HANSHAW.

Copyright by Doubleday, Page & Co.

TO-DAY'S INSTALLMENT.

"THANKS, very much. I'm having rather a difficult task of it, for our friend, the Constable here, corroborates Miss Renfrew's statement to the hair, and yet I am absolutely positive that there is a mistake."

"There is no mistake—no, not one! The wicked one to say it still!"

"Oh, that's all very well, madame; but I know what I know; and when you tell me that a dead man can ask questions. * * * Pah! The fact of the matter is that the Constable only fancies he heard Mr. Nosworth speak. That's where the mistake comes in. Now, look here. I once knew of an exactly similar case and I'll tell you just how it happened. Let us suppose"—strolling leisurely forward—"let us suppose that this space here is the covered passage and you—step here a moment, please. Thanks, very much—and you are Miss Renfrew, and Gorham here is himself, and standing beside her as he did then."

"Wasn't beside her, sir—at least not just exactly. A bit behind her—like this."

"Oh, very well, then, that will do. Now then. Here's the passage and here are you, and I'll just show you how a mistake could occur and how it did occur under precisely similar circumstances. Once upon a time when I was in Paris—"

"It's a Play."

"In Paris, monsieur?"

"Yes, madame—this little thing I'm going to tell you about happened there. You may or may not have heard that a certain French dramatist wrote a play called 'Chanticler'—or maybe you never heard of it? Didn't, eh? Well, it's a play where all the characters are barnyard creatures—dogs, poultry, birds and the like—and the odd fancy of men and women dressing up like fowls took such a hold on the public that before long there were Chanticler dances and Chanticler parties in all the houses and Chanticler 'turns' on at all the music halls until wherever one went for an evening's amusement one was pretty sure of seeing somebody or another dressed up like a cock or a hen and running the thing to death. But that's another story, and we'll pass over it. Now, it just so happened that one night—when the craze for the thing was dying out and barnyard dresses could be bought for a song, I strolled into a little fourth-rate cafe at Montemartre and there saw the only Chanticler dancer that I ever thought was worth a sou. She was a pretty, dainty little thing—light as a feather and graceful as a fairy. Alone, I think she might have made her mark, but she was one of what in music halldom they call 'a team.' Her partner was a man—a bad dancer, an indifferent singer, but a really passable ventriloquist."

The Expose.

"A ventriloquist, monsieur—er—er."

"Cleek, madam—name's Cleek, if you don't mind!"

"Cleek! Oh, lummy!" blurted out Mr. Nippers. But neither, "Madam" nor Constable Gorham said anything. They merely swung round and made a sudden bolt; and Cleek, making a bolt, too, pounced down on them like a leaping cat, and the sharp click-click of the handcuffs he had borrowed from Mr. Nippers told just when he linked their two wrists together.

"Game's up, Mlle. Fifine, otherwise Mme. Nosworth, the worthless wife of a worthless husband!" he rapped out sharply. "Game's up, Mr. Henry Nosworth, bandit, pickpocket and murderer! There's a hot corner in hell waiting for the brute-beast that could kill his own father, and would, for the simple sake of money. Get at him quick, Mr. Narkom. He's got one free hand! Nip the paper out of his pocket before the brute destroys it! Played, sir, played! Buck up, Miss Renfrew, buck up, little girl!—you'll get your 'Boy' and you'll get Mr. Septimus Nosworth's promised fortune after all! 'God's in his heaven and all's right with the world!'"

"Yes, a very, very clever scheme indeed, Miss Renfrew," agreed Cleek. "Laid with great cunning and carried out with extreme carefulness—as witness the man's coming here and getting appointed constable and biding his time, and the woman serving as cook for six months to get the entree to the house and to be ready to assist when the time of action came round. I don't think I had the least inkling of the truth until I entered this house and saw the woman. She had done her best to pad herself to an unwieldly size, and to blanch portions of her hair, but she couldn't quite make her face appear old without betraying the fact that it was painted—and hers is one of those peculiarly pretty faces that one never forgets when one has ever seen it.

To Be Concluded To-morrow.

The Professor Ate Nuts

"YES," said Professor J. Haddensfield Joy, "I used to be a vegetarian myself. I have seen the time when a big porterhouse steak or a fat and lean slice of ham made me tear my hair, realizing how barbarous is man. Broiled spring chicken made me grate my teeth in rage.

"Not only was I vegetarian, but I was one of those who follow along lines of the most extreme differentiation. I couldn't eat pieplant tops or white oak bark, just because they were vegetable substances. I specialized in cocoanuts.

"I bought a hundred fine, fresh nuts. These I put in a cool and shady place, and thereupon discarded all allegiance to such foods as have dwarfed man's noble intellect. My family ate as usual.

"When morning dawned on my first day of real liberty I got a handsaw and sawed off the top of a nut. Then I drank of the life-giving fluid inside. After that I proceeded to feast on the meat of the nut, as my distant ancestors had done. When I started for the laboratory I took a fine nut under my arm and tried to walk in my usual heavy and methodical stride. It was no use. I felt like hopping along.

A Deep Longing.

"Persons whom I met addressed me as 'professor,' but with a gaze too human to suit me. I found myself looking up into trees with a vague, deep longing. It was as though I had inherited something that had been hidden in my soul's archives all my life. I arrived at the laboratory with my emblem of liberty still under my arm. The rude and thoughtless experimentalists looked and talked as they talk who are in a state of mental slavery. My luncheon made me want to run up and down the halls and passages and climb the posts.

"This glorious life lasted for a week. One night Mrs. Joy had to take a broomstick and punch me down from the picture railing, where I was trying to pass the night. The next day I could nt resist the temptation to climb a tree when I had started to conduct my daily investigation of life's solemn facts at the laboratory. A cocoanut was under my arm. Presently there came speeding along a very big man in a very big automobile. I landed the cocoanut on his head with a precision that I had never learned. In another instant my man was shaking my perch as if he were a concentrated earthquake. All the Joys swarmed around the tree. Mrs. Joy shrieked: 'Don't hurt him—he's been living on cocoanuts!'

The End of It.

"'Turned back into a monkey, has he?' said the man. 'I've been living on raw meat, and if I get my hands on him I'll eat him!' Then he departed.

"All the Joys got hold of me and took me back to the dining room and seated me at the table. Soon there was spread before me a repast consisting of one porterhouse steak, one slice of ham, three slices of bacon and a few other things. I could scarcely walk when I started to work.

"Henceforth give me a full dinner of real food or cut down the trees."

Up-to-Date Jokes

"Bronson's wife used to be one of your old flames, didn't she?"

"Yes; I was in real misery when she threw me over for him."

"Well, that makes you square. Now Bronson's the man in misery."

* * *

Patient—But, doctor, you are not asking five dollars for merely taking a cinder out of my eye?

Specialist—er—no. My charge is for removing a foreign substance from the cornea.

* * *

A man having buried his wife, a woman of unusual size, a neighbor a few days afterwards attempted a little in the consolation line by remarking:

"Well, Mr. ——, you have met with a heavy loss."

"Yes," replied the mourner, "she weighed close upon four hundred pounds."

* * *

If you wish to pay a pretty compliment to a plain and ignorant woman and at the same time do not wish to be guilty of an untruth, tell her that she is as beautiful as she is accomplished. She will think you are a charming man, and your conscience will be guiltless of a lie.

Protect Yourself!

Get the Original and Genuine

HORLICK'S

MALTED MILK

The Food-drink for All Ages.

For Infants, Invalids and Growing Children. Pure Nutrition, upbuilding the whole body. Invigorates the nursing mother and the aged. Rich milk, malted grain, in powder form.

A quick lunch prepared in a minute. Take no substitute. Ask for HORLICK'S

Not in Any Milk Trust

For Sale VAUDEVILLE THEATER

For colored patrons; seating capacity 1,000. Big money-maker. Cleared more than $10,000 last year. Owner must sell quick on account of bad health. For full particulars call

DIXIE THEATER, 127 Decatur St.

The Five Frankforters

Is the name of the great serial story, the first installment of which will be published in The Georgian's Magazine Page WEDNESDAY. It is the story of the Rothschilds, masters of millions, and the effect of their power in Europe.

TEXTILE TRADE CONDITIONS ARE O. K. IN GEORGIA

Mills Will Not Follow Example of Fall River Plants and Close.

Textile trade conditions in Georgia are satisfactory. There is no danger that mills in this section will follow the example of the Fall River Iron Works Mills, and close. This is the consensus of opinion of the leading cotton mill men of Atlanta.

While tariff agitation is under way, trade is slack. Whichever way the tariff is settled, whether favoring or hampering the mills, demand will pick up at once. Meanwhile, the spindles are, and probably will continue to run at full time all summer.

Not Taken Seriously Here.

The Eastern Press has been much excited over the closing of the Fall River Iron Works Mills. Here, the closing of these mills is not taken seriously.

The Fall River Iron Works Mills never were well organized, and never were run economically, say Atlanta textile men. The result has been that just now it is cheaper for the American Print Cloth Company to buy goods in the gray from better managed mills than it is to produce goods in the gray in their own plant, the Fall River concern.

"Of course, this is being used as a weapon to prevent serious cuts in the tariff, but those who are well informed are not deceived by the move," says A. F. Johnson, President of the Exposition Mills.

Denies Tariff Charges.

"The truth of the matter is that it has proved cheaper to buy gray goods from other looms rather than operate the looms at Fall River.

"As to the charge which is being aired in the East to the effect that the tariff bill has been framed in the benefit of Southern mills, that is ridiculous. If a tariff were framed to favor the coarser numbers which the Southern mills spin, isn't it reasonable to suppose that the Eastern mills would turn to coarser numbers, thus increasing competition in those grades, and that the bill would end by defeating its object?

"Many strange things come out of the East, as soon as a tariff bill comes up for discussion."

NEW YORK PRODUCE.

NEW YORK, May 8.—

Petroleum, firm; crude Pennsylvania, 2.50.

Turpentine, steady; 42.

Rosin, steady; common, 4.75.

Wool, steady; domestic fleece, 25@26; pulled, scoured basis, 35@55; Texas, scoured basis, 48@55.

Hides, quiet; native steers, 16½@19¼; branded steers, 15¾@⅞.

Coffee, steady; unchanged to 1 higher; Rio No. 7 on spot 11⅜@½.

Rice, steady; domestic, ordinary to prime, 4⅛@5⅝.

Molasses, steady; New Orleans, open kettle, 35@50.

Sugar, raw, steady; centrifugal, 3.36; Muscovado, 2.86; molasses sugar, 2.61.

Sugar, refined, steady; fine granulated, 4.25@35; cut loaf, 5.15; crushed, 5.05; powdered, 4.25@4.05; diamond A, 4.35; confectioners' A, 4.10@20.

Potatoes, firm; white, nearby 1.87@2.25; Bermudas, 3.00@5.50.

Beans, irregular; Marrow, choice, 5.95@6.05; pea, choice, 3.90@4.00; red kidney, choice, 4.15@20.

Dried fruits, steady; apricots, choice to fancy, 11@13; apples, evaporated, prime to fancy, 5¼@8¾; prunes, 30c to 60c, 5½; 60s to 100s, 3½@4¼; peaches, choice to fancy, 6@7¼; seeded raisins, choice to fancy, 5½@6¼.

THE WEATHER CONDITIONS.

WASHINGTON, May 8.—Fair weather will continue in the Atlantic and East Gulf States and the Ohio Valley to-night and Friday, while in the lake region the weather will be unsettled with local rains and also possibly some snow in upper Michigan.

It will be colder in the upper lake region.

General forecast until 7 p. m. Friday: Georgia—Fair, except local rains near the coast to-night and Friday.

BAR SILVER.

LONDON, May 8.—Bar silver steady at 27 11-16d.

SPEED AND COURTESY

Our Operators are trained to be uniformly efficient and courteous.

That is why it is always a pleasure to use the Atlanta Telephone.

Ask our Subscribers.

ATLANTA TELEPHONE & TELEGRAPH CO.

Today's New York Stock Market

Below are given the highest, lowest and last prices of stocks to-day, together with the previous close:

STOCK—	High.	Low.	Last Sale.	Prev. Close.
A. Copper	75½	74⅞	75⅛	74⅞
A. I. Secu.	25	25	25	25
A. S. Refining	111½	111½	111½	111
A. Smelting	67¼	67	67¼	66¾
A. Locomotive	34	34	34	33
A. C. Foundry	....	....	....	49
A. C. Oil	....	....	....	44
A. Woolen	....	....	....	18
Anaconda	38½	38¼	38½	38⅜
Atchison	99⅞	99⅜	99⅝	99½
A. C. Line	....	....	....	120
Am. Can	33⅜	33	33	32¾
do. pfd.	93¼	93¼	93¼	92¼
A. B. Sugar	31⅛	31⅛	31⅛	31
A. T. and Tel.	128⅜	128⅜	128⅜	128
A. Agriculture	....	....	....	49
B. Steel	33	33	33	....
B. R. Transit	90¾	89⅞	90	89½
B. and O.	98⅛	98⅛	98⅛	98
C. Pacific	242½	240⅞	241⅛	242⅝
C. Products	....	....	....	10¼
C. and Ohio	64	62½	63¼	64⅛
Consol. Gas	129½	129½	129½	129
C. Leather	22¾	22¾	22¾	24¼
F. F. and Iron	32	32	32	31½
C. Southern	....	....	....	28½
D. and Hud	....	....	....	155
D. and R. G.	....	....	....	19¼
D. Securities	....	....	....	15½
Erie	28⅞	28⅞	28⅞	28¾
do. pfd.	....	....	....	43¼
G. Electric	....	....	....	138
G. Consol.	1⅞	1⅞	1⅞	1⅞
G. Western	....	....	....	14⅜
G. North. pfd.	127	126½	126½	126
G. N. Oregon	34	33½	34	32½
I. H'v's't'r, old	....	....	....	104
Ill. Central	113	113	113	113½
Interboro	14⅝	14½	14½	14¼
do. pfd.	50¾	50	50	50¾
Iowa Central	....	....	....	7
K. C. South	....	....	....	23
K. and T.	23⅞	23⅞	23⅞	24¼
do. pfd.	....	....	....	59
Lehigh Valley	155	154¾	154⅞	154¾
L. and N.	131	131	131	131¼
Miss. Pac.	....	....	....	35
N. Y. Cen.	100½	99⅞	99⅞	100¼
Northwestern	....	....	....	128½
National Lead	48⅛	48⅛	48⅛	48½
N. and W.	106	105⅜	106	105
North. Pacific	114¾	114½	114¾	114⅜
Onta. and W.	....	....	....	29
Penn.	112⅛	112	112	112
Pacific Mail	22½	22½	22½	22¼
Peop. Gas Co.	107½	109½	109½	109
Pressed St Car	....	....	....	25
Reading	161⅞	161	161⅛	161¼
Rock Island	20½	20¼	20¼	20
Rock Is., pfd.	33¼	33	33	32¾
Rep. Ir. and St.	....	....	....	23½
Rep. I.&S., pfd	82	82	82	82
Sloss-Sheff	....	....	....	29
South. Pacific	95⅞	95⅛	95¼	95¾
Southern Ry.	24¾	24¾	24¾	24¾
South. Ry., pfd.	77	77	77	76½
St. Paul	107⅞	107½	107⅞	107
Tenn Copper	....	....	....	35½
Texas Pacific	....	....	....	16
Third Avenue	....	....	....	34¼
Union Pacific	149	148¼	148⅝	148¾
U. S. Rubber	63½	63	63⅛	63½
Utah Copper	51⅜	51½	51½	....
U. S. Steel	60¾	60⅛	60¼	60⅜
U. S. St'l, pfd	106¾	106½	106¾	106½
Va.-Car. Chem	28¾	28½	28½	28½
Western Union	....	....	....	65
Wabash	3⅛	3⅛	3⅛	3
Waba., pfd.	9½	9½	9½	9½
Westing. Elec	....	....	....	61½
West. Mary.	....	....	....	39

Total sales, 192,000 shares.

COTTON GOSSIP

NEW YORK, May 8.—The Liverpool cotton exchanges will be closed May 10, 12, 16 and 17.

* * *

Liverpool cables: "American forward 48,889 bales, total 5,865, American decrease 15,530 bales."

* * *

Newnan, Ga., wires: "Steady rains all night. Look general."

* * *

The market was sold heavily to-day on some reports of good rains in the eastern belt and prospects for more.

* * *

Augusta, Ga., wires: "We hear of scattered rains. Showers are predicted in the next 48 hours."

* * *

Charleston wires: "God rains in this territory yesterday and last night."

* * *

According to a correspondent of H. F. Bachmann acreage in the Fort Smith section of Arkansas is fully 10 per cent larger than last year. Ninety per cent of the crop is planted and indications point to a good stand. This report applies to western Arkansas and Oklahoma.

* * *

It was said yesterday that Carolina mills were calling for cotton in rather large lots.

* * *

Emphasis is centered on new crop positions. The fear of the predicted "squeeze" in July option has been discounted for the moment.

* * *

NEW ORLEANS, May 8.—Hayward & Clark: "The weather map is favorable. It shows cloudy in Alabama and the Atlantics, generally fair in the rest of the belt with warm and seasonable temperatures. Nice rains at Meridian, Miss., and scattered showers in Alabama and the Atlantics, mostly light, are shown; no general rain yet. Indications are for unsettled weather and scattered showers in the Eastern States, Oklahoma and west Texas; generally fair in east Texas and the central belt."

* * *

Washington announces that the cotton acreage report will be issued July 3.

* * *

Vicksburg, Miss., says: "With the river falling daily hopes are centered now on having planting operations in full force next week in many places."

* * *

The New Orleans Times-Democrat says: "Preponderance of professional opinion still favors the short side, consequently the cotton market is called by the majority 'right' when it declines, and 'wrong' when it advances.

"For this reason the loudest explanations of yesterday's advance were that the manipulator was again at work; that the new crop is doing as well as at this time in the big crop year; that temperatures are more favorable than last year, and that the underlying bearishness of the general situation is being overshadowed by other things. The bull replied: 'It is a mistake to imagine the crop is doing as well as in the big crop year, thus, the fate of the new crop is still in the balance. As for the old crop, there can not be much danger to the long side when there is a demand for actual cotton at prices well above a future parity.'

"In other words, the man on the fence may take his choice of the conflicting arguments. But the man on the fence seems to prefer to regard the market as a scalping affair, and to act accordingly.

"Up to last night, rains east of the Mississippi River had not reached many of the dry places. Rain seems to be on the way, but until it comes, new crop shorts must inwardly remain on the anxious seat, no matter how confident they may appear outwardly."

GRAVE DANGER IN OUR SHORT GOLD SUPPLY

France and Germany are Forcing National Banks to Accumulate Tremendous Reserve.

By B. C. FORBES.

President Wilson has nothing but contempt for bankers—he scorned the idea of having one in his Cabinet, since he wanted only honest colleagues—and now the Treasury Department is obediently snapping its fingers at experienced bankers who are raising warnings that the banking situation needs careful handling. Secretary McAdoo's sudden and inexplicable decision to scatter $10,000,000 Government cash among the national banks is roundly condemned by bankers, who declare that such action is simply an incentive to credit inflation already alarming, and that the Treasury may have need for a distributable surplus before the year ends.

* * *

The Bank of France on Monday paid a premium of $10,000 to force $2,000,000 American gold out of this country and into its vaults. It has taken $25,000,000 of our gold since New Year.

* * *

Germany has given orders that the Reichsbank's stock of gold must be increased at any cost. The institution has piled up fully $250,000,000 for the first time in its history, and is hungry for more.

* * *

The Bank of England has not one-quarter the amount of specie already collected by the Bank of France and has not a great deal more than half as much as the German Imperial Bank. Both France and Germany hold more gold than a year ago, but England reports less.

An American visitor recently presented a letter of credit to first one French bank and then another and asked 500 francs ($100) in gold. All refused. Not a grain of the yellow metal is willingly parted with by either French or German banks. Hoarding has been carried to lengths unimagined here. Says President Alexander, of the Bank of Commerce, in a special cable to The Georgian from London: "It is almost impossible to obtain gold in France at present, while there is an equal scarcity in Germany." The conditions are similar to those ruling in America during the panic of 1907 and other memorable financial crises. Gold is at a premium, yet both France and Germany are adding to their bank surpluses regardless of cost, so anxious are they to pile up the metal.

* * *

At home, how goes it? Our National banks have expanded loans some $300,000,000 within the last twelve months, but instead of justifying this by strengthening their reserve they have lost more than $50,000,000 cash. In other words, loans are inflated one million dollars every business day, despite a shrinkage in cash of a million dollars every week. This alarming process is still going on—merrily, so far, but tragedy is courted. New York, be it said, is taking no part in the inflationary movement, for it is aware of the danger involved.

* * *

How does the Treasury Department act in face of threatened trouble during the autumn? Does it buttress its position so as to be able to meet emergencies? No. It incites further loan expansion by taking $10,000,000 from the nation's vaults and scattering it among hundreds of banks—this, too, without any known suggestion from the banks that Treasury funds should be depleted. Gold that will do positive harm now might have been kept in readiness to stem trouble later.

* * *

Bankers call this deplorable. But, then, bankers are knaves, according to President Wilson and his advisers. Were they as anxious to "put the Administration in a hole" as is sometimes alleged, these bankers would encourage the complete emptying of the Treasury now, thereby destroying the only weapon available to fight the real trouble that is feared when record-breaking crops have to be harvested and marketed. Knowledge that the Government's reserve had all been used—misused—to foster credit expansion would effectively incite disaster should emergencies arise.

* * *

Are bankers acting the part of unscrupulous schemers when they urge that the United States Treasury Department should conserve its resources at present, that the department should look across the Atlantic and study what is going on there; that it should take note of the arbitrary withdrawal of millions of gold from America to Europe when exchange quotations do not justify such action, and that the Secretary of the Treasury should seek counsel from those who have spent their lives in diagnosing domestic and international monetary developments?

* * *

The one saving feature of the position is that, despite certain published dispatches to the contrary, currency legislation WILL be brought forward this session.

SMALL CHANGE IN PRICE OF COTTON

Market Steady on Firm Cables and Professional Support, but Sentiment Is Against It.

NEW YORK, May 8.—There was good buying at the opening of the cotton market to-day and first prices were 4 to 8 points better than last night's close. The market was at first strengthened on continental buying, but later weakened on heavy selling, inspired chiefly by reported rains in the eastern and central belt, where rains are badly needed. Prices immediately fell 6 to 7 points from the opening level and received very little support. The bulls, however, predicted further upturns in case rains are not as good as first reported.

Further weakness in the spot situation also was a factor in depressing prices. The weakness in the actual came in the face of reports that the Carolina mills were asking for cotton. The report was given very little attention and fell flat on the market.

The weather map was very favorable overnight and the detailed Government records show pretty good rains in the Eastern States. Indications are for fair, warmer to showery weather over the larger part of the belt for the next 48 hours.

The week-end figures to-morrow are expected to be unfavorable for comparison. Mill takings to-morrow will be compared with 317,000 bales for the same week last year.

The market during the afternoon session was rather quiet with the trading attributed mainly to professionals. Wall Street continued to sell, also the ring scalpers. Price movement was narrow and practically unchanged from the low level.

At the close the market was steady with prices net unchanged to 6 points higher than the final quotations of Wednesday.

Following are 11 a. m. bids in New York: May, 11.38; July, 11.47; August, 11.26; October, 11.00; January, 10.99.

Following are 10 a. m. bids in New Orleans: May, 12.13; July, 11.94; August, 11.55; October, 11.12; January, 11.14.

Estimated cotton receipts:

	Friday.	1912.
New Orleans	1,000 to 1,200	2,673
Galveston	1,800 to 2,800	3,512.

RANGE IN NEW YORK FUTURES.

	Open.	High.	Low.	Last Sale.	Close.	Prev. Close
My	11.42	11.43	11.38	11.43	11.42-43	11.37-39
Jn	....	....	....	....	11.49-51	11.43-45
Jly	11.51	11.53	11.44	11.52	11.52-53	11.46-47
Ag	11.31	11.32	11.25	11.30	11.30-31	11.25-27
Spt	....	....	....	....	11.04-06	11.06-08
Oc	11.03	11.05	10.94	10.98	11.97-98	10.99-11
Dc	11.04	11.06	11.94	11.00	11.99-11	11.00
Jn	11.03	11.04	10.95	10.97	11.97-98	10.97-98
Mh	11.12	11.12	11.06	11.06	11.05-06	11.04-06

Closed steady.

LIVERPOOL COTTON MARKET.

LIVERPOOL, May 8.—This market was due to open unchanged to ½d higher, but opened steady, at a net gain of 2½ to 3 points on near positions and 3½ to 4 points higher on distant months. At 12:15 p. m., the market was quiet and steady, 2 to 3 points.

At the close the market was very steady with prices at a net gain of 2 to 4 points from the final quotations of Wednesday.

Spot cotton 4 points higher; middling 6.66d; sales, 7,050 bales, including 6,400 American bales; imports 1,000 bales, none American.

Port receipts are to-day estimated at 7,000 bales, as compared with 13,950 last week and 5,313 bales for the same week last year, against 9,432 bales for the corresponding week in 1911.

Futures opened steady.

	Opening. Range.	Close.	Prev. Close.
May	....	6.42½	6.38½
May-June	6.40½-6.40	6.42	6.38
June-July	....	6.39½	6.36
July-Aug.	6.35 -6.33½	6.30½	6.32½
Aug.-Sept	6.25 -6.24	6.26½	6.24½
Sept.-Oct.	6.13	6.13½	6.10½
Oct.-Nov.	6.07½-6.06	6.06½	6.03½
Nov.-Dec.	....	6.04	6.01
Dec.-Jan.	6.03½-6.02½	6.03	5.99½
Jan.-Feb.	6.03 -6.02½	6.02½	6.00
Feb.-Mch.	6.04½-6.03	6.03½	6.00
Mch.-Apr.	6.05	6.04½	6.01½

Closed very steady.

HAYWARD & CLARK'S DAILY COTTON LETTER

NEW ORLEANS, May 8.—Liverpool was good on futures on the buying of new crops by the continent, but spot sales dropped to a total of 7,000 bales, at 4 points higher quotations. A cable said: "Have no decided opinion, but rather against the market, although purchases are being made by the continent at present prices of winter months."

European government securities are higher and there was no political news. Political affairs now seem to be in a waiting attitude. There is undoubtedly more optimism, which explains the better European demand for new crops at this level.

A Memphis wire said spots were selling freely and considerably under quotations. Our market opened a few points higher on the good Liverpool and strength in New York, but soon eased on private rain reports from the East. Prospects of an unfavorable visible supply statement to-morrow also affected support. There is a suspicion, however, of professional intentions in New York against the technical condition, the market having supposedly become oversold during the late period of menacing politics. Liverpool forwardings for the week are not even half as large as those of last year, which points to a bearish visible statement to-morrow.

Owing to the coming Whitsuntide holidays in England, takings will be small next week also, and visible comparisons, consequently, unfavorable.

NEW ORLEANS COTTON.

Quotations in cotton futures:

	Open	High	Low.	Last Sale.	Close	Prev. Close
My	12.11	12.15	12.10	12.11	12.15-16	12.08-09
Jn	....	....	....	....	10.99-01	....
Jly	11.96	11.96	11.90	11.95	11.95-96	11.92-93
Ag	11.56	11.57	11.51	11.55	11.55-57	11.53-54
Sp	....	....	....	....	11.23-25	11.21-23
Oc	11.13	11.14	11.07	11.12	11.11-12	11.09-10
Nv	....	....	....	....	11.11-12	11.09-11
Dc	11.12	11.12	11.06	11.11	11.10-11	11.08-09
Jn	11.15	11.15	11.13	11.13	11.14-16	11.12-14
Fb	....	....	....	....	11.11-14	11.07-09
Mh	11.23	11.23	11.23	11.23	11.20	11.07

Closed firm.

PORT RECEIPTS.

The following table shows receipts at the ports to-day compared with the same day last year:

	1913.	1912.
New Orleans	1,319	1,135
Galveston	1,460	1,771
Mobile	81	72
Savannah	2,376	1,168
Charleston	275	175
Wilmington	196	373
Norfolk	540	757
Boston	27	....
Philadelphia	100	....
Various	....	20
Total	6,374	5,313

INTERIOR MOVEMENT.

	1913.	1912.
Houston	808	839
Augusta	153	1,497
Memphis	341	1,173
St. Louis	1,321	1,619
Cincinnati	807	1,266
Little Rock	....	47
Total	3,430	6,441

METALS.

NEW YORK, May 8.—The metal market was dull to-day. Copper, spot to July, 15@15½; lead, 4.30 bid; spelter, 5.45@5.55; zinc, 5.45@5.55; tin, 50.00@50.50.

GRAIN TRADERS AWAIT REPORT

Bearish Census Figures Expected, Causing Freer Offerings, but Buying Is Light.

CHICAGO, May 8.—Wheat was firmer this morning on the reported export takings of 640,000 bushels of wheat for export yesterday, coupled with the smaller offerings in the pit and the strength shown at Liverpool, Northwestern receipts were considerably in excess of a year ago, but smaller than a week ago, and Winnipeg receipts were smaller than a year ago.

Corn was a trifle lower on increased offerings in the pit, but this was only for deferred months.

Oats showed but little change, yet the feeling was easier.

Provisions were 2½ to 7½c lower.

Wheat closed with losses of ⅛@½c. There was considerable grain sold on the belief that the Government crop report would be a bearish document. The condition on May 1 was placed at 91.9 for winter wheat against 79.7 a year ago. The indicated yield a year ago was 370,714,000 bushels, against 513,000,000 bushels this year.

The corn market was ¼@⅜c higher and oats were up a small fraction for the nearby months but a shade lower for the deferred. There were many rumors of a big export business at the seaboard.

Provisions were without any marked change.

CHICAGO GRAIN MARKET.

	High.	Low.	Close.	Prev. Close
WHEAT—				
May	.89⅞	88½	88½	88⅞
July	.89⅝	89	89	89⅜
Sept.	.89¼	88¾	88⅞	89⅞
CORN—				
May	.55¼	54⅝	55⅛	54⅝
July	.56	55½	55⅞	55⅝
Sept.	.56⅜	56⅜	56⅝	56⅝
OATS—				
May	.35½	35¼	35½	35⅜
July	.35	34⅝	34⅞	35⅞
Sept.	.35	34⅝	34¾	34¾
PORK—				
May	10.27½	19.12½	19.25	19.22½
July	19.32½	19.20	10.30	10.30
Sept.	19.12½	19.02½	10.12½	10.12½
LARD—				
May	10.92½	10.90	10.90	10.90
July	10.80	10.75	10.77½	10.75
Sept.	10.82½	10.75	10.80	10.80
Sept.	10.82½	10.75	10.80	10.80
RIBS—				
May	11.50	11.35	11.50	11.37½
July	10.97½	10.92½	10.97½	10.97½
Sept.	10.85	10.77½	10.85	10.82½

CHICAGO CASH QUOTATIONS.

CHICAGO, May 8.—Wheat, No. 2 red, 99½@10.24; No. 3 red, 95@98; No. 2 hard winter, 91@92¾; No. 3 hard winter, 90½@92½; No. 1 northern spring, 90@91½; No. 2 northern spring, 89@91; No. 3 spring, 87@89.

Corn—No. 2, 56@¼; No. 2 white, 58@¼; No. 2 yellow, 56@½; No. 3, 54½@55¼; No. 3 white, 57@¼; No. 3 yellow, 55@¾; No. 4, 53¾@54½; No. 4 white, 56½@57; No. 4 yellow, 54@¾.

Oats—No. 2 white, 36¾@37; No. 3 white, 35@36; No. 4 white, 34½@35; standard, 36½@¾.

OPINIONS ON GRAIN.

CHICAGO May 8.—Barlett, Frazier & Co.: "Wheat: We look for a steady market with probably narrow fluctuations pending the issuance of the Government report.

"Corn: We do not find that there is any pressure from the country in the way of hedging sales, and look for a falling off in receipts shortly.

"Oats: The market seems to be gaining friends all the time, and there is more or less buying of the deferred futures on a semi-investment basis.

"Provisions: The market continues to show a firm undertone and meets with good buying on all little depressions."

LIVERPOOL GRAIN MARKET.

LIVERPOOL, May 8.—Wheat opened ¼d higher; at 1:30 p. m. the market was unchanged to ½d higher. Closed ⅛ to ½d higher.

Corn opened unchanged; at 1:30 p. m. the market was ¼d higher. Closed ⅛d higher.

CHICAGO CAR LOTS.

Following are the receipts for Thursday and estimated for Friday:

	Thursday.	Friday.
Wheat	36	49
Corn	139	129
Oats	161	159
Hogs	24,000	18,000

PRIMARY MOVEMENT.

	1913.	1912.
WHEAT—		
Receipts	670,000	345,000
Shipments	430,000	643,000
CORN—		
Receipts	414,000	628,000
Shipments	330,000	504,000

LIVE STOCK MARKET.

CHICAGO, May 8.—Hogs—Receipts, 24,000. Market 5c lower. Mixed and butchers, 8.20@8.45; good heavy, 8.20@8.40; rough heavy, 8.00@8.15; light, 8.20@8.45; pigs, 6.50@8.10; bulk, 8.25@8.40.

Cattle—Receipts, 3,500. Market weak. Beeves, 7.35@9.05; cows and heifers, 3.50@8.40; stockers and feeders, 6.15@7.90; Texans, 6.50@8.00; calves, 7.00@9.00.

Sheep—Receipts, 15,000. Market steady to 40c lower. Native and Western, 5.00@6.00; lambs, 5.85@8.60.

ST. LOUIS, May 8.—Cattle: Receipts, 3,000, including 1,500 Southerns; market steady; native beef steers, 5.75@9.00; cows and heifers, 4.50@8.75; stockers and feeders, 5.25@8.00; calves, 6.00@10.50; Texas steers, 6.35@8.50; cows and heifers, 4.00@7.00; calves, 5.00@6.50.

Hogs: Receipts, 11,500; market 10 to 15c lower; mixed, 8.25@8.35; good, 8.20@8.30; rough, 7.70@8.00; lights, 8.25@8.35; pigs, 7.00@7.85; bulk, 8.20@8.60.

ATLANTA MULE AND HORSE MARKET

(Corrected by the National Stock Yards Commission Company; C. G. Turner, President.)

Mules.

14 to 14½ hands, rough, good ages, $115 to $130.

14 to 12½, finish with quality, $155 to $180.

14½ to 15 hands, rough, $130 to $170.

15 to 15½ hands, finish, $180 to $205.

16 hands, with quality and finish, $205 to $230.

16 hands, heavy chunk, weighing form 1,250 to 1,400 pounds, $255 to $330.

Horses.

Southern chunk horses, from $75 to $110.

Southern chunk, finish, $110 to $135.

Good driving horses, quality and finish, ranging in price from $160 to $210.

Heavy draught horses, rough, $160 to $210.

Heavy draught horses, finish, $210 to $300.

COTTON SEED OIL.

Cotton seed oil quotations:

	Opening.	Closing.
Spot	....	6.90@7.05
May	6.90@6.92	6.92@6.94
June	6.90@6.94	6.91@6.93
July	6.95@6.96	6.96@6.97
August	7.01@7.02	7.01@7.03
September	7.01@7.03	7.02@7.04
October	6.69@6.71	6.70@6.73
November	6.42@6.44	6.40@6.44
December	6.30@6.40	6.30@6.38
Texas crude	....	6.00

Closed steady; sales 3,300 barrels.

Condition of Winter Wheat Excellent

Area This Year Far Exceeds Acreage Harvested Last Summer—Government Makes Report.

WASHINGTON, May 8.—The crop reporting board of the Department of Agriculture to-day made the following estimates:

On May 1 the area of winter wheat to be harvested was about 30,938,000 acres, or 4.5 per cent (1,449,000 acres) less than the area planted last autumn, but 16.4 per cent (4,367,000 acres) more than the area harvested last year, viz: 26,571,000 acres.

The average condition of winter wheat on May 1 was 91.9, compared with 91.6 on April 1, 79.1 on May 1, 1912, and 58.6, the average for the past ten years on May 1.

RANGE IS NARROW IN STOCK MARKET

By C. W. STORM.

NEW YORK, May 8.—A heavy tone prevailed in the stock market at the opening to-day and most issues showed declines. Southern Pacific was ½ lower at the outset, but made a partial recovery later. Brooklyn Rapid Transit was the strongest on the list, rising one point to 90¾. This buying was induced by a belief that the dividend rate would be increased at the next meeting of the directors.

New York Central, which broke through par yesterday for the second time since 1908, opened at 100¼ for a loss of ⅛.

American Can showed a slight gain on dividend prospects. New York, New Haven and Hartford, which is now under fire in an interstate commerce investigation, made a slight fractional gain.

Among the losses were United States Rubber common ¼; United States Steel common ⅛; Union Pacific ½; Chesapeake and Ohio ⅛, and Amalgamated Copper ⅛.

The curb was quiet.

Americans in London were colorless.

A firmer tone prevailed after the first half hour, and most of the list made gains. Atchison, Reading and St. Paul made moderate advances. Copper was up ⅛ at 75⅛½ New York, New Haven and Hartford, up ⅛; Lehigh Valley, up ¼ at 155. Steel remained firm at 60⅜. Call money loaned at 2¾.

Trading was quiet in the last hour. Canadian Pacific fell below 241 for a loss of 1¼ from the mid-day level, but fractional gains were scored by Union Pacific, Southern Pacific and Amalgamated Copper. Lehigh Valley shaded.

The market closed steady. Governments unchanged; other bonds firm.

MINING STOCKS.

BOSTON, May 8.—Opening: Boston Corbin, 3; Giroux, 2¼; Boston Maine, 57½; North Lake, 1; Allouez, 32.

Taft Ready to See Free Trade Tested

'Let's Try It Out,' Former President Says in Address to Yale Students.

NEW HAVEN, CONN., May 8.—"If we are to have free trade, let's have it," said William H. Taft in the second of his Yale lectures on modern government this afternoon. "Let the party that favors it vote for it. Let's try it."

His statement was incidental to a discussion of the necessity of the political party to efficient legislation.

"The three objects of the new school of political thinkers who style themselves Progressives," said the former President, "are to prevent corruption of government by corporation interests, to create an equality of opportunity for all men, and to equalize property holdings to some degree. Persons who do not concur with this school in the exact method of arriving at the true purpose of popular government, which is to make for the happiness of all the people, are called reactionaries.

"Those of us who fall in this category must be content, but we must never cease fighting."

NOTED GEORGIA MINISTER PASSES AWAY AT MACON

MACON, GA., May 8.—Dr. George Gilman Smith, minister, author and historian, and for 50 years a Methodist clergyman in Georgia, died here last night at the age of 77. Rev. Robert O. Smith, of Gainesville, is a son. Dr. Smith participated in the war between the States and was several times wounded. The funeral will take place Friday.

SPOT COTTON MARKET.

Atlanta, quiet; middling 11¾.
Athens, steady; middling 11¾.
Macon, steady; middling 11¼.
New Orleans, steady; middling 12 3-16
New York, quiet; middling 12c.
Philadelphia, quiet; middling 12.10.
Boston, quiet; middling 12c.
Liverpool, easier; middling 6.66d.
Savannah, steady; middling 11⅞.
Norfolk, steady; middling 12c.
Augusta, steady; middling 12c.
Mobile steady; middling 11¾.
Galveston steady; middling 12 3-16.
Charleston, quiet; middling 11¾.
Wilmington, nominal.
Little Rock, quiet; middling 11⅝.
Baltimore, nominal; middling 12c.
Memphis, quiet; middling 12¼.
St. Louis, quiet; middling 12¼.
Houston steady; middling 12c.
Louisville, firm; middling 12¼.
Greenville, quiet; middling 11¾.
Charlotte, steady; middling 11⅝.

NEW YORK COFFEE MARKET.

Coffee quotations:

	Opening.	Closing.
January	11.32@11.35	11.36@11.37
February	11.34	11.77@11.38
March	11.35@11.39	11.38@11.40
April	....	11.38@11.40
May	11.00@11.10	11.05@11.07
June	11.05	11.10@11.12
July	11.15	11.17@11.18
August	11.23@11.35	11.27@11.28
September	11.34@11.35	11.37@11.38
October	11.30@11.35	11.36@11.37
November	11.30@11.35	11.35@11.36
December	11.32	11.35@11.36

Closed steady; sales 39,750 bags.

MONEY AND EXCHANGE.

NEW YORK, May 8.—Money on call 2¾@2⅞. Time loans unchanged; 60 days, 3½@4; 90 days, 4; six months, 4¼@4½.

Posted rates: Sterling exchange, 4.84@4.87, with actual business in bankers' bills at 4.8625@4.8630 for demand and 4.8295@4.83 for 60-day bills.

Prime mercantile paper unchanged.

ENTERTAINMENT FOR U. C. T.

COLUMBUS.—The Grand Council of the Georgia-Florida division of the U. C. T., which meets here May 22-23, will enjoy a boat ride, a ball game, a dance, luncheon at Wildwood Park and a number of other features.

Cuban to Try Flight, Key West to Havana

Domingo Rosillo Seeks $10,000 Prize, Will Ask Secretary Daniels for Torpedo Boat Aids.

KEY WEST, FLA., May 8.—Domingo Rosillo, a Cuban avaitor, has arrived here to make a flight across the Gulf of Mexico from Key West to Havana in a seven-cylinder monoplane. Aviator McCurdy tried to make the flight in 1911, but failed.

The Municipal Council of Havana offered a prize of $10,000 to Rosillo if he succeeds. The aviator said he would fly out to-morrow to meet the train which is bringing Secretary of the Navy Daniels here, and would ask that a few torpedo boats be assigned to follow him in to Havana.

SPOUSE ENDS LIFE AS SHE IS IN COURT FOR DIVORCE

CLEVELAND, OHIO, May 8.—Clarane Nehlman was waiting in court to-day for her divorce case to be called when a policeman called on the telephone to inform her that her husband, Charles Nehlman, had committed suicide. He had been out of work.

SPECIAL NOTICES.

Marshal Sales.

United States Marshal's Sale.

UNITED STATES OF AMERICA, NORTHERN DISTRICT OF GEORGIA.

Will be sold on the first Tuesday in June next, at public outcry at the Court House in said county, in front of the old City Hall Building, corner of Pryor and Hunter Streets, City of Atlanta, Georgia, within the legal hours of sale, to the highest bidder for cash, certain property, of which the following is a full and complete description, to-wit: All that tract or parcel of land lying and being in the City of Atlanta, State of Georgia, being part of land lot fifty-one in the 14th District of Fulton County, more particularly described as follows: Beginning at a point on the east side of Piedmont Avenue, formerly Calhoun Street, at the northwest corner of Clark's lot, running thence north along the east side of Piedmont Avenue forty-five feet to King's lot, thence east along King's lot two hundred seventy-four feet, more or less, thence south parallel with Piedmont Avenue forty-four feet, thence west at right angles to Calhoun Street (now Piedmont Ave.), two hundred seventy-four feet, more or less, to beginning point, being part of lots one hundred twenty-eight and one hundred twenty-nine, block twenty-three.

Said property levied on as the property of David T. Howard, to satisfy an execution issued from the Circuit Court of the United States for the Northern District of Georgia, February 22, 1910, in favor of the United States against John Williams and David T. Howard; said property being in possession of David T. Howard.

This first day of May, 1913.

W. H. JOHNSON,
United States Marshal.
5-1-34

BE A BELL TELEPHONE OPERATOR

The work is agreeable. The surroundings are pleasant. You are paid a salary while learning. The opportunities for rapid advancement are excellent. Increased salary is assured if you prove efficient.

There are several vacancies in our training school for young women between 16 and 22 years of age who have a common school education and can furnish satisfactory references.

Apply in person at training school, 25 Auburn Avenue in the

Bell Telephone Exchange

RAILWAY SCHEDULES.

SOUTHERN RAILWAY.

"PREMIER CARRIER OF THE SOUTH"

ARRIVAL AND DEPARTURE OF PASSENGER TRAINS, ATLANTA.

The following schedule figures are published only as information, and are not guaranteed:

No.	Arrive From—		No.	Depart To—	
36	Birmingh'm	12:01 am	36	New York	12:15 am
35	New York	5:00 am	20	Columbus	5:20 am
13	Jacksonville	5:30 am	13	Cincinnati	5:40 am
43	Washington	5:25 am	32	Fort Valley	5:30 am
12	Shreveport	6:30 am	35	Birmingh'm	5:50 am
16	Heflin	8:20 am	7	Chattn'ga	6:40 am
29	New York	11:15 am	12	Richmond	6:55 am
8	Chatn'ga	10:35 am	23	Kansas City	7:00 am
7	Macon	10:40 am	16	Brunswick	7:45 am
17	Fort Valley	10:45 am	29	Birmingh'm	11:30 am
21	Columbus	10:50 am	38	New York	11:01 am
6	Cincinnati	11:10 am	40	Charlotte	12:00 n'n
2	Columbus	1:40 pm	6	Macon	12:20 pm
30	Birmingh'm	2:30 pm	30	Columbus	12:30 pm
40	B'mingh'm	12:40 pm	30	New York	2:45 pm
39	Charlotte	3:55 pm	15	Chattn'ga	3:00 pm
5	Macon	4:00 pm	39	Birmingh'm	4:10 pm
37	New York	5:00 pm	*18	Toccoa	4:30 pm
15	Brunswick	7:50 pm	22	Columbus	5:10 pm
11	Richmond	8:30 pm	5	Cincinnati	5:10 pm
24	Kansas City	9:20 pm	23	Fort Valley	5:20 pm
16	Chattan'ga	9:35 pm	25	Heflin	5:45 pm
19	Columbus	10:20 pm	10	Macon	5:30 pm
31	Fort Valley	10:25 pm	44	Washington	8:45 pm
14	Cincinnati	11:00 pm	24	Jacksonville	9:30 pm
23	Jacksonville	6:50 am	11	Shreveport	11:10 pm
*17	Toccoa	8:10 am	14	Jacksonville	11:10 pm

Trains marked thus (*) run daily except Sunday.

Other trains run daily. Central time. City Ticket Office, No. 1 Peachtree Street.

LOST AND FOUND.

LOST—36x4 auto tire and rim on road between Atlanta and Grantville, May 7 Reward. C. S. Colley, Grantville, Ga. 39-8-5

LOST—Near Westview Cemetery, a pointer puppy; black and white, six months old. Return to J. B. Bowen, 117 S. Forsyth St. Reward. 5-8-14

FOUND on Druid Hills Road, a lap robe: owner can get same at 14 Williams Street by paying for this ad. 5-8-24

LOST—Wednesday morning 17-jewel, gold case, Hamilton watch. Return to E. W. Wallace, 30 Peachtree Street, care Zakas' Bakery. Liberal reward. 46-7-5

LOST—Small black purse. Corner Pryor and Trinity Avenue, Wednesday, 7th, about 8:30, containing $5 bill. Call Ivy 5744-J. 5-7-25

LOST OR STOLEN—One medium sized pointer dog, white with a liver spot; collar with buckle; named Joe. Finder return to 8 Fire Station or 54 Williams and get reward. 5-7-10

LOST—Opal ring, set with six opals and one small diamond, either on East Point car or between Forsyth and Alabama and Empire Building. Phone M. 3739. 5-7-4

LOST—On West North Avenue Friday morning, a pearl paved heart, pinned on black bow; engraved on back "Carrie." Return to 172 West North, or call Ivy 7325-J and receive liberal reward. 5-6-26

THE GENTLEMAN who picked up glasses in front of Morris' Store on Decatur Street, leave at Morris' Store and receive reward. 201-5-6

LOST—Fox terrier; black spot on eye; age six months; name Chris. Reward if left at 303 East Pine Street. 28-6-5

PERSONAL.

WANTED—To furnish list of standard second-hand novels, board covers, which will sell cheap. Address Book Lover, 853, care Georgian. 48-8-5

SUBSCRIBE NOW to The FOUR HUNDRED, the leading Society Paper of Atlanta. Bright, beautiful, artistic. $1 a year. The FOUR HUNDRED, 421 Kiser Bldg., Atlanta, Ga. 5-7-2

TREMAINE
The Mystic.
Permanently Located in Atlanta.
125 WEST PEACHTREE ST.
Hours—10 to 7. Closed on Fridays.
DEVELOPS your personal magnetism and psychic powers by which your greatest wish can positively be realized. Convincing demonstrations of soul power. Consultation free. Teaches hypnotism and mental control. Bring this ad. 39-6-5

YOUNG LADIES taken for training at the Randolph Company Hair Dressing Parlors, 58½ Whitehall Street. 3-3-37

DR. GAULT'S Antiseptic Powder for women. It is cleansing, cooling and non-irritating. Can be used as a douche at any time with safety. It has no equal. Price $1 per box, postpaid. J. T. Gault Chemical Company, 702 Austell Building, Atlanta. 4-25-33

$100,000 immediately available to lend on First Mortgage, in an ou its of $1,000 to $5,000. Semi-suburban properties considered if well improved.

WM. HURD HILLYER
833 Equitable Bldg.

A Mistaken Idea

SOME PEOPLE MAY THINK THAT because the ATLANTA NATIONAL BANK is one of the strongest and most influential banks in the South it wants only large accounts.

This is distinctly a mistaken idea. Although this is in every sense a "big" bank, and many "big" accounts are handled here, small accounts are most cordially invited. The new depositor is assured of prompt, courteous attention; and his account, however small, is given as careful attention as the largest.

Why not make this YOUR bank?

Atlanta National Bank

The Oldest National Bank in the Cotton States

Georgian "Want Ad" Tablets Touch the Spot. Try Them if Business Is Run Down

PERSONAL.

MATERNITY SANITARIUM—Private, refined, homelike. Limited number of patients cared for. Home provided for infants. Mrs. M. T. Mitchell, 26 Windsor Street. 11-9-57

IF YOUR ROOF leaks, call Roof Doctor, W. B. Barnett, Main 714. 1-1-7

ACME HATTERS HAVE MOVED TO 20 E. HUNTER STREET. OLD HATS MADE NEW. 4-23-42

THE GATE CITY DOLL HOSPITAL, 243 Courtland, near Cain, repairs all kinds of dolls. 203-24-4

SPIRELLA CORSETS.
OUR NEW spring models are out. Call for a corsetiere to come and demonstrate to you in the privacy of your home. 56 Howell Place. Phone West 428. 4-18-4

FLY SCREENS, FLY SCREENS, FLY SCREENS—Wood fly screens, metal fly screens, hardwood floors, Venetian blinds, metal weather strips furnished anywhere in the South. Write or phone W. R. Callaway, manager, 1403 Fourth National Bank Building, Atlanta, Ga. Main 5310.

FLY SCREENS—PRICE & THOMAS.
FLY SCREENS—PRICE & THOMAS.
FLY SCREENS—PRICE & THOMAS.
FLY SCREENS—PRICE & THOMAS.
Salesroom and office, 62 N. Pryor Street. Factory 86 E. Cain Street. Bell phone Ivy 4203. 4-6-70

SERIOUS RESULTS come from trusses improperly fitted. John B. Daniel, at 34 Wall Street, has an expert fitter and it will cost you no more to have him fit you, and it means insurance. 6-24-19

HELP WANTED.
Male.

TEN HUSTLERS—To handle good local proposition; good commission. Apply between 4 and 6 o'clock. 512 Peters Bldg. Ask for H. K. Smith. 5-7-1

WANTED—A first-class whitewasher. Apply 501 West Peachtree St. 28-7-5

WANTED—Good house boy, able to work in garden and milk cow. Must have references and live on lot. Phone Decatur 389. 5-7-30

MEN WANTED with rig to introduce and sell eighty-five extracts, spices, medicines, etc. Big money. Wilson made $90 weekly. We mean business.

Box 774, Dept. 13, Cedar Rapids, Iowa. 33-7-5

WANTED—Cook for small family at Kimballville Farm, 4 miles from City Hall and half mile from end of Highland Avenue and Copenhill car line; room in house; salary $15 a month. Ivy 4159-J. 5-7-13

WANTED—Two good white messengers with wheels; good salaries; work from 3 to 9:30 p. m. and on Sunday mornings. Apply Mr. Shields, circulation department Atlanta Georgian, 20 East Alabama Street. 205-5-7

MOLER BARBER COLLEGE, 38 Luckie Street, wants you to learn the barber trade by a short method that pays half while learning. A job waiting when through or will equip you a shop if preferred. New special inducements, Call or write. 29-3-5

FARM hand wanted. Atlanta 5897-F. 206-5-6

WANTED—Several good carpenters for rough work to work at Tallulah Falls, Ga. Address or call Appalachian Apple Orchards, 1014 Candler Building, Atlanta. 5-6-206

PULLMAN porters wanted; references. For instruction. Write P. O. Box 804, Atlanta, Ga. 5-4-37

RESPONSIBLE parties to travel, either sex; salary and expenses; references. Room 4, Cumberland Hotel. 210-5-3

WANTED FOR U. S. ARMY: Able-bodied unmarried men between ages of 18 and 35; citizens of United States, of good character and temperate habits, who can speak, read and write the English language. For information apply to Recruiting Officer, Peachtree and Forsyth Streets, Atlanta, or 411 Cherry Street, Macon, Ga. 4-1-1

WANTED—Ideas. Inventors, write for list of inventions wanted and prizes offered by manufacturers. Also, how to get your patent. Sent free to any address. Randolph & Briscoe, patent attorneys, Washington, D. C. 7-11-23

DO YOU PLAY POOL? If you do, come to see "Bias" at the TERMINAL HOTEL POOL PARLOR. We sell 35c in checks for 25c. Good tables, good cues, and a nice bunch of clever boys. 2-10-24

WANTED—Drillmen and laborers for underground work. Drillmen earn $1.90 to $3 per day. Laborers earn $1.75 to $2.75 per day. Board $16 to $18 per month. Steady work. No labor troubles. Only white men wanted. Tennessee Copper Company, Ducktown, Tenn. 4-26-4

WANTED—Trammers and laborers for underground work. Wages $1.75 per day if they work less than 20 days per month, or $2 per day if they work 20 days or more per month. Contract trammers earn $2 to $2.75 per day. Also outside laborer at $1.50 per day. Company time, or contract work, loading and unloading railroad cars at which over $2 per day can be earned. Tennessee Copper Company, Ducktown, Tenn. 4-22-20

WANTED—Men to learn the barber trade; tools and position furnished. Atlanta Barber College, 10 East Mitchell St. 5-11-17

FREE ILLUSTRATED BOOK tells of about 300,000 protected positions in U. S. service. Thousands of vacancies every year. There is a big chance here for you, sure and generous pay, lifetime employment. Just ask for booklet T-412. No obligation. Earl Hopkins, Washington, D. C. 5-1-1

WE ARE in need of several good male stenographers. Apply to Miss Lynch, Employment Department.
L. C. SMITH & BROS. TYPEWRITER CO.
Phone Ivy 1949. 121 N. Pryor St. 4-21-22

HELP WANTED.
Female.

WANTED—Experienced help on paper box covering machine. Apply Empire Printing and Box Co., 555 Whitehall St. 5-8-10

WANTED—Young lady stenographer. Apply Elyea-Ausetll Co., 35 North Pryor Street. 5-8-17

COLORED woman to wash, iron and for housework. Apply 44 Colquitt Ave. 5-6-10

WANTED—Competent cook; room on lot; good pay and good home to right party. Apply 51 Elizabeth St. 5-6-8

COOK and housework in apartment; good wages; references required. 771 Piedmont Ave. 5-6-13

WANTED—A middle-aged woman to run a boarding house on a big farm. Address or call 1014 Candler Building, Atlanta. 5-6-201

WELL EDUCATED woman, not under 25, wanted at once for special work; experience unnecessary; salary; must have best references and be able to leave city. Advancement to right party. Call 1120 Candler Building, between 10 and 4. 5-6-200

Want Anything?
TELEPHONES
Bell M. Atlanta 8000

Telephone clerk will take your ad, and, if requested, assist you in wording, or will write the ad for you—that's his business. He will also make it as brief as possible to obtain the results desired. In order to accommodate customers, accounts will be opened by phone, but you will make payments promptly after publication or when bills are presented by mail.

Classified Advertising Rates:

1 insertion ...10c a line
3 insertions .. 6c a line
7 insertions ... 5c a line
30 insertions ..4½c a line
90 insertions ... 4c a line

No advertisements taken for less than two lines. Seven words make a line.

To protect your interests as well as ours, in order to discontinue an ad will not be accepted over the phone. Please make order to discontinue in writing.

No advertisement accepted from out of town unless accompanied by cash or forwarded through recognized advertising agency.

TELEPHONES
Bell M. Atlanta 8000

LITTLE ADS THAT BRING BIG RESULTS

HELP WANTED.
Female.

WANTED—Young women and girls desiring attractive positions. Welfare of operators and clerks closely supervised by the company; their conduct on the premises carefully guarded by matron, woman supervisors and chief operator, who have complete control over the retiring and operating room. Short training course for those inexperienced; salary paid while learning. Salary increased upon being transferred to operating force, and for those becoming efficient, increased as they become worthy, with opportunities for ultimate advancement to $75 per month. References proving the standing of the applicant essential. Those having educational advantages preferred. Lunch room and comfortable retiring rooms provided with several hundred Carnegie Library books for the convenience of the operators. Matron and trained nurse in attendance. Apply 8:30 to 5, Southern Bell Telephone and Telegraph Company Training School, 25 Auburn Avenue. 3-20-25

WANTED—First-class cook and washerwoman. Call mornings. 919 Highland Avenue. 5-7-36

QUESTION—If you have read this, is it not reasonable to suppose others will read your ad in this paper if you want anything?

SALESLADIES from house to house. Must be experienced. Good proposition. Commission advanced. Apply 8:30 in the morning. 120 Edgewood Avenue. 41-7-5

WANTED—A good white girl for general housework and cooking in family of three; small apartment; good wages. 451 Washington, Apartment B. 5-7-9

WANTED—Cook for small family at Kimballville Farm, 4 miles from City Hall, half mile from end of Highland Avenue and Copenhill car line; room in house. Salary $15 a month. Phone Ivy 4159-J. 5-7-14

BRIGHT, intelligent ladies to solicit subscriptions to a new society paper, beautifully illustrated and daintily gotten up. Liberal offers. Apply Circulation Manager, The Four Hundred, 421 Kiser Building, Atlanta. 5-6-31

EXPERIENCED P. B. X telephone operators and experienced local operators can secure attractive positions by applying to Mr. Robinson, Room 10, Southern Bell Telephone Main Exchange, 78 South Pryor Street. 4-6-71

GIRLS LEARN MILLINERY: best trade on earth for women; pay $60 to $100 a month. Write Ideal School of Millinery, 100½ Whitehall St. 3-29-41

Male and Female.

SALARY and commission to good, steady workers. Apply 85 W. Harris. 5-6-24

WANTED—Several white families for steady employment on a big apple orchard near Tallulah Falls, Ga. Will furnish good homes and pay good wages. Address or call Appalachian Apple Orchards, Candler Building, Atlanta. 5-6-203

CRICHTON-SHUMAKER
Established 1885
Business College
THE LEADING
Business Training School in the South.
INDIVIDUAL INSTRUCTION BY THE PROPRIETORS IN PERSON.
CATALOGUE FREE.
KISER BUILDING ATLANTA.

SHORTHAND COURSE, $15. 35 West Peachtree St. 4-20-28

WANTED—Several colored families for steady employment on a big apple orchard near Tallulah Falls, Ga. Will furnish good homes and pay good wages. Address or call Appalachian Apple Orchards, Candler Building, Atlanta. 5-6-204

WOULD YOU BUY a good automobile cheap? The automobile columns of the "Want Ad" section carry a list of automobiles and accessories.

MEN, WOMEN—Get government jobs; excellent salaries. Write immediately for free list of positions obtainable. Franklin Institute, Dept. 49-C, Rochester, N. Y. 44-13-4

TYPEWRITERS FOR RENT.

ROYAL typewriters rented; one month, $2.75; three months for $7.00; special rates to students. Royal Typewriter Co., 46 N. Pryor St. Phone Main 2492. 4-25-17

TYPEWRITERS
GOOD machines rented anywhere, $5 for three months. American Writ. Mch. Co., 48 N. Pryor.

TEACHERS WANTED.

WRITE for record of our eight years' work. High class patronage. Efficient service. Foster's Teachers Agency, Atlanta, Ga. 64-8-4

AGENTS AND SALESMEN
Wanted.

AGENTS—Chance to make big money calling on automobile owners; get our proposition to-day. The Clayton & Hunnicutt Co., Marietta, Ga. 40-10-4

PORTRAIT and medallion agents, or any one out of employment that wants to work for themselves, I have a proposition that you can make good money at and be independent. Call or write for particulars. A. F. Haynes, 13 Peters St. 207-5-8

SITUATIONS WANTED.
Male.

WANTED SITUATION—Position in fire insurance office by young man. References furnished. A. B. C., care Georgian. 208-5-8

WANTED—Clerical work or collector's place; salary no object; seven months' experience timekeeping. J., 160 Spring Street. 35-8-5

A-1 SHOE SALESMAN, with three and one-half years' experience, desires position with some good firm; will consider anything reasonable. Address Shoe Salesman, 852, care Georgian. 36-8-5

LOOK—You have read this; if you want anything, others will read your ad if it's in the Want Ad Section.

WANTED—A highly competent and safe chauffeur (white) seeks place with family who appreciate skill. Edgeworth Apartment 22, 495 Spring St. 5-8-201

BUSINESS MAN of ample experience and extended acquaintance with the trade of Atlanta, desires connection as sales manager, correspondentt, buyer or accountant. Highest references. Address J. W. A., Box 48, care Georgian. 28-8-5

WANTED—A job shoe salesman, four years' experience. Louis Deitch, 18 Decatur Street. 30-8-5

CHRISTIAN YOUNG MAN, well known in city, wants position of some kind. Charles Gordon, 59 Plum Street. 27-8-5

WANTED—A position as city salesman. Best of reference. Phone Main 3470. 27-7-5

WANTED—Position by young man, aged 22, grocery or wholesale firm where there is chance for advancement. Trial is all I ask. Address A. W. Bowen, 85 Luckie Street. Ivy 3150. 48-7-5

WANTED—Position by young man of 30, in fancy grocery store; fifteen years' experience; good references. E. J. W., Box 30, care Georgian. 34-7-5

WANTED—Position by young man with reliable business firm. Hold diploma in bookkeeping. Best references. Address Workman, care Georgian. 207-5-6

EXPERIENCED hospital attendant from New York, age 30, wishes position. Boorman, Bell West 827, Atlanta 4204. 40-6-5

YOUNG MAN would like position in office; employed at present; will be pleased to call. Address S. M. F., 31 West Baker. 31-6-5

REFINED, educated young man wants position as valet and companion; travel; references. P. Brooks, General Delivery, Atlanta. 25-6-5

WANTED—Position by an experienced colored chauffeur at once. Address 147 E. Baker Street. 30-6-5

SMALL set books for couple hours evenings. H. S. Britton, phone Main 3008. 27-2-5

FIRST - CLASS repairer chauffeur; guarantee good work; desires situation. Call Curgil, 506 North Butler. 208-5-4

BOOKKEEPER and auditor will straighten out your bookkeeping and office troubles. Trial balances made. Small sets of books written up. P. O. Box 836, Phone Ivy 7011. 5-4-13

Female.

WANTED—Cases to nurse by experienced sick nurse. Maternity cases a specialty. Rates reasonable. Best references. Call Ivy 7304-J, or West 1054. 5-8-8

POSITION as housekeeper or to care for child. Mrs. Farnsworth, 298 College Street, Macon, Ga. 40-8-5

THOSE needing undergraduate nurse with experience and highest references, charges reasonable, call Main 2263-J. 38-8-5

A GOOD colored woman wants place to nurse. Can sleep on premises if necessary. 164 Harris St. 201-5-8

YOUNG LADY wishes to learn gentlemen's tailoring; references given. Address R. C., Box 851, care Georgian. 29-8-5

COMPETENT stenographer desires temporay work; nine years' experience. West 1212-J. 206-5-7

STENOGRAPHER wants position at once; will begin at a reasonable salary. P. O. Box 604, City. 37-7-5

FIRST-CLASS laundress wants place on premises or at home; no children. Address Mamie Williams, 9 Bynum Street. 27-6-5

WANTED—Position by practical nurse, five years experience; maternity cases a specialty. References by best physicians. Phone Main 2383-L. 205-5-5

DRESSMAKING—DRESSMAKERS.

DRESSMAKING—178 Washington St.; reasonable. Main 1978. 5-8-4

WANTED—Dressmaking, cutting, fitting; also remodeling and cleaning. Will go to homes. Address One, care Georgian. 34-6-5

FOR SALE—MISCELLANEOUS.

FURNITURE for five-room house for sale. Apply after 9 a. m. at 68 Currier. 5-8-31

HAVE YOU SOLD THAT HOUSE? A little "For Sale" ad in the "Want Ad" section will find a purchaser.

GROCER'S ice box for sale cheap. 391 S. Pryor Street. 5-8-23

FOR SALE—ANGORA GOATS, beautiful thoroughbred. J. W. Howard, 507 Candler Bldg. 5-8-202

SINGER sewing machine for sale cheap; first class condition. Phone Ivy 2560-J. 5-8-13

GASOLINE plant complete, with four arcs, three inside, one outside; cheap. Call Main 9177 Bell, or 36 Standard phone for information. 203-5-8

MUST SELL entire home furnishings, dishes, stoves, piano, furniture, beds, linen, account of breaking up housekeeping by owners. G. A. Iler, 51 Gordon Avenue, Kirkwood, Ga. 33-6-5

SECOND-HAND SAFES—Small, medium and large home safes, $15; Hall's bank and fireproof safes, vault doors, etc. C. J. Daniel, 416 Fourth National Bank Building. 9-7-33

IMMEDIATE SHIPMENT of our famous Nancy Hall sweet potato sprouts at $1.25 per thousand, or $1.50 delivered. We ship nothing but good strong stock, and guarantee entire satisfaction. The Bear's Head Farms, Pine Castle, Fla. 43-7-5

BUSINESS GUIDE

Ready Reference for the Business Man, the Artisan And the Public in General

Auction Sales of Furniture and Household Goods.
CENTRAL AUCTION COMPANY, 12 East Mitchell street, buys and sells everything; regular auction Tuesday and Friday. Bell phone Main 2424. 10-3-41

Blacksmithing.
STRUCTURAL STEEL AND IRON WORK.
WE make all kinds of metal windows and doors, also window gratings and hangers of all kinds. Anderson Bros. & Rich, 372 Edgewood Avenue. 4-2-7

Banks.
AMERICAN NATIONAL BANK, Corner Alabama and Broad street. CAPITAL AND SURPLUS $1,000,000.

Bicycles.
FOR BICYCLES and supplies, See D. Alexander, 54 N. Pryor. M. 3116. Repair Work a specialty. 3-27-51

CALL Main 1320, Atlanta 1436. Bicycle repairs and sundries. Atlanta Bicycle Company, 10 Peters Street. 2-15-66

Blue Prints.
DIXIE BLUE PRINT CO.
40½ LUCKIE STREET, Atlanta, Ga. Best equipment. Best prints of any size or kind. Lowest prices. Phone Ivy 5364. 4-28-12

Builders.
LET US BUILD you a home. Will buy you a lot or pay off your lot. Terms to suit. 400 Temple Court. Main 4189. 4-15-16

Carpenter and Builder.
ALL KINDS REPAIR WORK.
D. M. WHEELER, 19 South Forsyth St. Phone M. 4186. Atlanta 1547. 12-31-16

Carpets and Rugs Cleaned.
ATLANTA STEAM CARPET CLEANING COMPANY (Inc.) 27 West Alexander street. Phone Ivy 4186. Moist and dry cleaning. Rugs woven from your old carpets and rags. Porch shades made to order. 2-8-27

Coal.

Coal, Coke and Wood.
S. M. TRUITT & SONS, for dry wood and best coal. 1-31-21

Contract Painting and Wall Tinting.
J. A. JOHNSON, 397 W. Fair St., West 1288-J, for all kinds of painting and tinting.

Dentist.
BEST WORK
Crowns (22 k.) $3.00
Bridge work $3.00
Full set teeth $3.00
Filling 50c
R. R. fare allowed 25 miles. All work guaranteed 20 years.
Eastern Painless Dentists
38¼ Peachtree St., Near Walton. 4-2-31

Ear, Nose, Throat and Lung Trouble.
DR. GEORGE BROWN, Diseases of the Ear, Nose, Throat and Lungs, 312-14 Austell Bldg. I have the only compound oxygen plant ever brought South and make this gas daily. Weak, nervous, anaemic and pale people are invited to call. 4-6-13

Engineering.
"Amo Engineers Are Questionable!"
ENGINEERING questions of all kinds answered. Fee, $1.00. Amo House, Box 363, Atlanta, Ga. 5-3-5

Engineering and Machine Designing.
G. V. PLANT, M. E.
I DEVELOP YOUR INVENTION. Dixie Pattern and Machine Works, 262 West North Avenue. Main 2829. 4-5-17

Fly Screens.
Fly Screens Made to Order.
OAKLAND CITY REPAIR WORKS. Carpenter and cabinet work a specialty. Call West 242-L. Atlanta 528. C. F. Dickey, Mgr. 5-1-37

FLY SCREENS.
METAL AND WOOD FRAMES; portable garages. W. J. Baker Company. Bell phone Ivy 926. No. 811 Empire Life Bldg., Atlanta, Ga. 5-1-4

FLY—SCREENS—FLY
COME SEE our Roll-aawy Screens, our Roller-bearing Screens, our Sliding Screens; none better. It will pay your to see our goods; get prices. 217 Kiser Bldg. Main 1319. Porter Screen Co. J. J. Crawford, Agent. 2-4-14

Fire-Proof Storage.
WE STORE HOUSEHOLD GOODS and pianos. Office and warehouse, 239-241 Edgewood avenue. Ivy 2037. John J. Woodside Storage Company.

Furniture Repairing and Upholstering.
FURNITURE repaired, upholstering, refinishing neatly done. Work called for and delivered. Young K. Carson, 479 Marietta street. Atlanta 3567. 3-5-6

W. E. LUNSFORD & CO., Upholstering, repairing and refinishing furniture of all kinds; satisfaction guaranteed. Phones, Atlanta 5950-F, M. 5111. 3-5-30

Fresh Oysters Daily.
VIRGINIA and New Orleans oysters on the half shell, 40c dozen. 77 Peachtree street.

Furniture.
PERFECTION OIL STOVES.
Three-burner, including oven and vessels, complete, $12.50.
CAMERON FURNITURE CO., 85 South Forsyth Street. 5-1-3

T. C. FURNITURE CO. Cash or easy payments, 415 Marietta, Phone Atlanta 1797. 4-5-12

Hardware and Tools.
HARDWARE, tools, household specialties. 100 per cent value at 190 Edgewood Avenue. H. G. Martin. 2-11-41

Hat Cleaning.
STRAW HATS, 25c; Soft Hats cleaned and blocked, 35c. George's Hat Cleaning and Shoe Shine Parlor, 3½ E. Ala. Street. 4-10-11

Hatters.
ACME HATTERS make old hats look like new. Mail orders given prompt attention. 20 East Hunter street. 12-3-44

Instrument Makers.
E. A. BOSTROM MFG. CO., Instrument Makers.
NOW LOCATED AT 278½ EDGEWOOD AVENUE. All kinds of high-grade light machine work done. Special attention given to repairing of engineers' instruments. LEVELS and TRANSITS. 3-11-40

Jewelry.
IF your clock stops phone us. Bell Main 4633-J.
Santa Col Co
5 SOUTH BROAD STREET.

Lighting Fixtures.
ELECTRIC and gas fixtures; all new styles; lowest prices. Queen Mantel and Tile Company, 56 West Mitchell street. Phone Main 681. 1-16-16

Lime, Concrete, Roofing, Stone.
LADD LIME AND STONE COMPANY. Lime, concrete and roofing stone. 915 3d Nat. Bank Bldg. 2-8-50

Mining Engineers.
ZEB W. AND W. F. SUMMEROUR.
MINING ENGINEERS AND PROSPECTORS.
TWENTY YEARS' FIELD EXPERIENCE.
LOCATING GOLD ORES A SPECIALTY.
CHARGES REASONABLE. A1 REFERENCES.
ADDRESS AURARIA OR ROY, GEORGIA. 5-3-4

Mattress Renovating.
SANITARY MATTRESS RENOVATING—Factory new and up-to-date; moderate prices; give us a trial. Jackson & Orr Company, Means street and W. & A. R. R. Both phones. 3-20-14

Painting and Tinting.
EMERY CONSTRUCTION COMPANY.
"Let us build you a house."
"Or paint your old house."
318 Fourth National Bank. Main 1455. 4-29-26

PAINT! PAINT!
THE TRIPOD PAINT COMPANY, 37-9 Pryor Street.
BEST goods, prompt service. Phone us your orders. Phones Bell Main 4711, Main 4710, Atlanta 406. 7-1-12

Roof and Gutter Work.
I REPAIR all roofs, gutters, all kinds sheet iron work. 33 South Pryor. Main 3127. T. W. Hooper. 3-4-62

Safe Cracksman.
Fire and burglar proof safes opened and repaired. C. C. Downes, 29½ Marietta Street. Phones M. 2146. Atlanta 4922. 4-5-11

Sand.
SAND.
SAND in any quantity and quality; prompt delivery. S. M. Truitt & Son. 1-13-32

Sewing Machines.
WE RENT new machines with complete set of attachments for $2 per month; also machines repaired; prompt delivery. Both phones 1893. Singer Sewing Machine Company, 79 Whitehall. 9-14-44

Shoes.
GET the best shoes for the whole family. Peacock & Drennen, 222 Marietta Street. 4-16-28

Shoe Repairing.
SHOES HALF-SOLED, SEWED, 50 CENTS.
At Gwinn's Shoe Shop, 6 Luckie Street, Opposite Piedmont Hotel. Both phones. 3-26-45

Stove and Range Repairing.
STOVE DOCTOR.
STOVE, range and furnace repairing. 61 South Pryor Street. Bell Phone Main 1460. Atlanta phone 1410. 4-10-10

DAN THE FIXER.
STOVES AND REFRIGERATOR REPAIRING.
We sell second-hand gas stoves.
We sweep chimneys.
121 WHITEHALL STREET.
Atlanta phone 2235. Bell phone M. 2699.

Transferring and Moving.
TRANSFERRING and moving a specialty. Prices reasonable. L. Stallings. Bell Phone Ivy 3094-J. 42-25-4

Trunks, Bags and Suitcases.
RETAILED AND REPAIRED.
ROUNTREE'S, 77 WHITEHALL ST. PHONES: Bell M. 1576. Atlanta 1654.

Umbrellas.
"Taylor-Made" Umbrellas.
BUY from makers; all prices and styles; re-covering and repairing; every umbrella kept in repair free. Phone for salesman; prompt service.
TAYLOR UMBRELLA CO., 116½ Whitehall St. 4-23-35

Violin Maker.
OLD VIOLINS BOUGHT, sold and exchanged; repairing a specialty. The Old Reliable Violin Dealer. Mays Badgett, 34½ Peachtree. 3-31-34

Wood.
WOOD.
SOUTH GEORGIA mill cut-offs by the carload or any quantity you may want. They make fine kindling. S. M. Truitt & Son 1-13-33

WANTED—MISCELLANEOUS.

RUBBER-TIRED buggy and harness for pony. Call mornings, Ivy 6103. 205-5-8

WANTED AT ONCE—One second-hand fish box. 297 Edgewood Avenue. 5-6-29

I BUY MEN'S old clothes and shoes. Drop a card. I. Bock, 177 Gilmer St.

DROP A CARD.
We'll bring Cash for Old Clothes and Shoes.
"THE VESTAIRE."
166 Decatur Street.

WE PAY HIGHEST cash prices for household goods, pianos and office furniture. Cash advanced on consignments. Central Auction Company, 12 East Mitchell Street. Bell phone Main 2424. 8-25-26

WOULD YOU OWN YOUR HOME? A Georgian "Want Ad" will show you the way.

POULTRY, PET and LIVE STOCK

Poultry Can Be Made To Pay If Leaks and Waste Are Stopped

Spend Money Judiciously and Look After the Small Things.

EDITED BY JUDGE F. J. MARSHALL

In these times of keen competition in all lines of business it is the looking after the little things that are usually allowed to go to waste that is responsible for that particular concern having a profitable business.

Hundreds of thousands of dollars are annually wasted by enthusiastic poultry people who go it too fast in their efforts to establish a paying business. These people build houses that are more expensive than are necessary, and are at that not at all adapted to the needs of the flocks to be housed. Failure results and the business is blamed as not being of sufficient importance to be a paying investment.

Frequently people are enthused with the idea that they can establish a great poultry plant that will be greatly admired by all who see it. Even men who show good judgment in other things will get foolish ideas into their heads and waste good money in carrying out odd notions which they have. Money is extravagantly expended for exhibition specimens to be used in the breeding yard when the chances are that they have been bred for some of the superfluous fancy points for the show room, to the exclusion of some decidedly more beneficial points in the breeding yard.

Much Labor Lost.

MUCH labor is lost by not having things to your hand in and around the poultry buildings. Hundreds of steps are daily wasted that should be put to better account. In planning houses for the poultry business one should study thoroughly the ins and outs of the daily round to see how many things can be put right to the attendant's hand so that he will not be obliged to make special trips for things that should be better arranged.

Much food is annually wasted in many poultry yards by feeding carelessly upon the ground soft feeds of various kinds. Overfeeding of soft food results in a lot of it being left over to sour and be picked up later in the day when it is not fit to be used as food at all. Then it is worse than lost in the harm it is likely to do to the stock eating it.

Raise Feed Stuffs.

If possible raise a lot of your feed stuff, which will help to lower the feed bill expense very materially. In that way you can increase the profits, both a-coming and a-going, by making a good compost heap of the droppings, mixing them with soil as they are taken from the house. This applied to the land where you are to raise the food crops will cause them to bring forth in greater abundance. Study to use all the possible home sources of food supplies, by feeding all the refuse or small stuff from the root crops, such as the small potatoes, either sweet or Irish, turnips, carrots, cabbage, etc. Some of it can be fed raw, other parts can be cooked, and while hot thickened with bran enough to take up all the surplus liquid. Seasoned a little, it makes a splendid food out of an otherwise waste product.

A mill to grind fresh bones will prove a means of great saving, in that you can use it to grind up all bones and scraps from the table. It can also be used to cut up vegetables when it is desired to feed them raw; in fact, it will be found to be an article that is ever ready to do a good turn. In dressing fowls for table use all the heads and shanks can be ground for chicken food. It is surprising how much stuff can be utilized and made to do duty as good food stuff, and save something that is more expensive and no better for the stock. We have only mentioned a few of the many things that can be done to save labor and expense, but which can be carried out to the limit by any enterprising person so inclined.

Eggs—All Varieties.

BALANCE SEASON—Eggs from my special mating "bred-to-lay" S. C. White Leghorns, $1.50 setting; special mating White Runner ducks (Patton strain) including second drake, fourth and fifth young ducks, Atlanta show, November, 1912, $2 setting. South Georgia Poultry Farm, Sale City, Ga. 3-1-18

THE EGGS of different varieties of fowls will be found classified under their respective breeds in the future, instead of under the classification of "Eggs."

Leghorns.

WHITE LEGHORN cockerels, heavy laying strain, $1.50; pullets, $2 each; eggs, $1.50 and up. Mrs. Robert West, 132 Carter Hill road, Montgomery, Ala. 11-9-66

Orpingtons.

FINE Buff Orpington eggs, incubator lots, $1 per setting, $5 per 100. 126 Windsor Street. Main 3588. 5-3-20

Orpingtons.

S. C. CRYSTAL WHITE Orpingtons; eggs, $2, $3, $5 per setting of 15 eggs; old and young stock for sale. George M. Moseley, Menlo, Ga. 2-27-9

FOR SALE—One pen Kellerstrass White Orpingtons, one cock and four hens; also several trios of Cook's White Orpingtons; foundation stock direct from Cook farms. Write for prices. Mrs. F. O. Miller, Fort Valley, Ga. 3-12-16

Poultry—All Varieties.

FREE RANGE DUCK AND POULTRY FARM, Chamblee, Ga. Large stock of White Runners, Leghorns and Rhode Island Reds, enables us to ship fresh eggs, strong and fertile. Write for prices on stock and eggs if you want a bargain. 1-21-18

Plymouth Rocks.

BARRED ROCK eggs, pure and fresh, from the Georgia Poultry Farm; $1 per setting. On sale at 12 South Broad Street. 42-4-6

EGGS from prize-winning E. B. Thompson Ringlet Barred Rocks, either mating, $3 for fifteen, $5 for thirty. A. M. Kendall, Dallas, Ga. 3-8-11

Cows.

FINE Jersey cow, calf two weeks old, giving 4½ gallons, also sweet milk by the gallon. Ivy 6105-J. 5-6-15

COWS.
FIVE-GALLON Holstein and Jersey. Gentle, easy milker and free from tuberculosis. Has produced 388 pounds milk in last ten days. Don't even inquire unless you have ONE HUNDRED DOLLARS to invest. Can be seen at 50 Sycamore Street, Decatur. Frank A. Doughman, Attorney, 605 Fourth Nat. Bank Bldg. Telephone Main 1142 or Ivy 4000. 32-8-5

Horses, Mules, Vehicles, Etc.

FOR SALE—Child's small pony cart, cheap. Phone Ivy 1497. 38-6-5

GOOD BUGGY, $20; surrey, $20; pony cart, $15. Ivy 1497. 37-8-5

WANTED—Two-horse wagon, in good repair. Will rent or buy if cheap. Address Box 37, care Georgian. 34-8-5

WANTED—Good, well-kept horse for keep to be used in real estate business; best of care; moderate use. I. C. McCrory, College Park. 5-8-3

HAVE YOU SOLD THAT HOUSE? A little "For Sale" ad in the "Want Ad" section will find a purchaser.

Poultry, Plants and Seeds.

H. G. HASTINGS & CO.
SEEDS, PLANTS AND POULTRY SUPPLIES. PROMPT DELIVERIES TO ALL PARTS OF THE CITY. PHONES 2568.

WHITE DIARRHOEA is the most dreaded of all diseases in little chicks, but if taken in time it can be cured easily. We sell Conkey's and Pratt's remedies for this disease and guarantee a cure. 25c and 50c package.

DON'T let the mites and lice get a start on your disinfect the poultry houses and runs thoroughly with Pratt's Poultry Disinfectant. No germs can live where you use it and it leaves the place nice and clean. Quart 35c, gallon $1.00.

A GREAT many people advocate feeding baby chicks on a feed that has no corn. We have the Rice special feed that is absolutely free from corn. A good, clean feed at $2.50 per 100 pounds.

A NEW LOT of canary birds imported direct from Germany at $2.75 each.

IF YOUR BIRD needs a new cage, come in and see how complete our line is; we have them ranging in prices from $1.00 up to $5.00.

GOLDFISH GLOBES AND ORNAMENTS.

ATLANTA REAL ESTATE is increasing in value daily. Many bargains are offered in the Real Estate columns of the "Want Ad" section of The Georgian.

FOR SALE—MISCELLANEOUS.

FOR SALE—About 10,000 second-hand bricks cheap; also vacant lot; big bargain. Apply 1045 E. Fair Street. 5-7-29

FOR SALE, CHEAP—Big cedar chest, $10, and cedar-lined wardrobe trunk, $15. Mrs. Johnson, Box 54, care Georgian. 203-5-7

FINE CARNATIONS 60c per dozen. Alta Vista Floral Co., 601 Sells Ave. West 135. 5-5-31

WOULD YOU OWN YOUR HOME? A Georgian "Want Ad" will show you the way.

AUTOMATIC REFRIGERATOR
Pays for itself in ice-saving.
$17.50 to $75.00.
C. H. MASON,
6-8 WEST MITCHELL STREET.

25 H. P. PORTABLE saw mill outfit for sale cheap. Royal Lumber Co., Atlanta, Ga.

SHAVINGS for sale. Two-horse load, $1.00. Royal Lumber Co., Oakland City. 5-3-20

FOR SALE—Bedstead and bureau in good condition; bargain for cash. Address Bargain, Box 102, care Georgian. 30-3-5

A NEW BROOM DOES NOT SWEEP CLEAN.
LET US prove this in your home by free demonstration. Full particulars at 107 Temple Court Building. L. R. Sires, agent. Phone Main 667. 5-2-30

FOR SALE—Two pool tables, practically new; been in use in club room and not hurt; must sell at once; bargain; original cost $400. Address P. O. Box 87, Jonesboro, Ga. 5-1-6

C. S. HULLS Headquarters. F. R. Logan & Co., Atlanta. 4-20-32

BANKRUPTCY blanks, $1.50 per set. Warranty deeds, bonds for title, Mortgages, contracts, Stock certificates and bonds. Bennett's, 25 South Broad. 201-20-13

FOR SALE—Sweet potato plants for sale, $1.25 per 1,000. L. W. Bates, Lakeland, Fla. 33-21-4

SEND $1 for 500 extra early sweet potato plants, lemon yams, or 500 Bermuda onion plants, the big kind. Address the Model Farm, Tifton, Ga. 3-20-7

SIGNS BROWN SIGN & PAINTING CO., 77½ Whitehall. M. 3780. 3-18-33

SAFES, FILES, cabinets, new and second hand. Gookin Bank and Office Equipment Company, 113-115 N. Pryor Street.

NEW RUBBER TIRES put on your baby carriage. Repaired, repainted and re-covered. Phone Ivy 3076. Robert Mitchell, 229 Edgewood Avenue. 2-13-9

KENT ON SIGNS signifies best quality. Kent Sign Co., 130½ Peachtree Street. 3-5-20

NO. 10 SNOWDRIFT 87½c, country eggs 19½c dozen, 40c coffee 28c pound, 30c coffee 22c, 25c coffee 19c pound. Cash Grocery Co., 118 Whitehall. 2-21-7

WE RENT good pianos $3 per month up. We sell good pianos $5 per month up. R. P. BECHT COMPANY, 107-108-109 Temple Court Building. Main 667. 2-19-26

PIANO BARGAINS.

PIANOS AND PIANO PLAYERS.
SOLD at the lowest prices and on the most reasonable terms at which first-class instruments can be handled. Behr Bros., Newby & Evans, Ludwig and others. Call and see me before you buy.
WALTER HUGHES,
88 N. Pryor St. 3-29-2

Real Estate. Your opportunity is probably to-day. Read Real Estate ads in "Want Ad" section of The Georgian.

BUSINESS OPPORTUNITIES.

A QUESTION—Will some busy moneyed man answer. My new patented device will make you wealthy. How can I get your attention. Will some man with nerve reply? Address P. O. Box 740, city. 44-8-5

WANTED—Party with $2,000. Very good paying business. Address Box 877, care Georgian. 5-7-3

FOR RENT—Dames Ferry Water Mills, 12 miles above Macon, Ga., on Ocmulgee River and Southern Railway. Milling in transit to all points. Capacity two cars per day; toll about 14 bushels per day. Address T. J. Carstarphen, 619 Poplar Street, Macon, Ga. 47-7-5

WANTED—Partner to push State agency; business will pay one 100 per cent; two thousand needed; bear investigation. H., Box 200, care Georgian. 5-7-5

WELL EQUIPPED job printing office in prosperous South Georgia city for sale; business good and terms can be arranged to suit the purchaser. Address Box 178, Swainsboro, Ga. 5-6-19

FOR SALE.
ONE of the finest cafes in Chattanooga. Elegantly equipped. One of the best locations in the city. Place cost about $12,000. On account of the owner having two other businesses, he can not look after it. This place is making money now. Rent very reasonable. Only $6,500. Get this at once and make one-half of the money back the week of the reunion.
HALL BROS.,
120 East Eighth Street,
Chattanooga, Tenn.

PATENT RIGHT FOR SALE.
A VALUABLE improvement on wall construction, damp, heat and cold proof; eliminates repairs; less insurance; perfectly sanitary. See the Modern Construction Company, rooms 408-409 Gould building, Atlanta, Ga. Phone Main 4398. 3-8-6

MONEY TO LOAN.

WANTED—To buy some purchase money monthly notes. N. C. McPherson. Ivy 3339. 36-6-5

PLENTY money to loan on city property. Watt Kelly, Attorney, 400 Temple Court Building. 43-3-5

R. C. DESAUSSURE.
TIME and monthly loans negotiated on real estate. Room 813 Atlanta National Bank Building. 4-29-25

WE loan money on furniture and household goods. F. & J. Loan Company, 120 Decatur Street. 4-25-8

MONEY ON HAND for immediate loans on property in or near Atlanta. J. E. VanValkenburg, 501 Equitable Bldg.

MONEY FOR SALARIED PEOPLE AND OTHERS, upon their own names; cheap rates, easy payments. Confidential. D. H. Tolman, 820 Austell building.

WEYMAN & CONNORS.
ESTABLISHED 1890.
Mortgages on Real Estate. 4-1-8

FARM LOANS PLACED in any amount on improved farm lands in Georgia. The Southern Mortgage Company, Gould building. 7-18-1

WE HAVE plenty of money to lend at lowest rates on Atlanta and nearby property, either for straight or monthly payment plan. Also for purchasing purchase money notes. Foster & Robson, 11 Edgewood avenue.

SPECIAL HOME FUNDS TO LEND, any amount; 6 per cent. Write or call. S. W. Carson, 24 South Broad street. 4-1-17

MORTGAGE LOANS
On Atlanta Property.
BUSINESS BUILDINGS, 5 and 5½ per cent.
RESIDENCE BUILDINGS, 5½, 6 and 6½ per cent.
Your rate depends upon the location. Without notice you can pay back a hundred, any multiple of a hundred dollars, on the entire loan on any interest date.
TURMAN, BLACK & CALHOUN.
Loan Correspondents, PRUDENTIAL INSURANCE COMPANY OF AMERICA.
203-8 Empire Building.

MONEY WANTED.

WANTED—To borrow $50 for 60 days; pay good interest and will give treble the amount of loan as security. Box 90, care Georgian. 5-8-200

6%—WE WILL PAY—6% ON SAVINGS.
IN SUMS of $500 to $5,000. The Merchants and Mechanics' Banking and Loan Co., 209 Grant Building. Tel. Ivy 5341.
Cash Capital $120,000.
Thos. J. Wesley, Cashier.
B. M. Grant, Pres. 3-11-60

Small Investment; Big Profit in Georgian "Want Ads"---Read for Profit---Use for Results.

AUCTION SALES.

AT AUCTION.

THE ENTIRE FURNITURE AND FURNISHINGS OF 111 WALTON STREET, INCLUDING MAHOGANY DRESSERS AND WASHSTANDS, BRASS BEDS, SOLID MAHOGANY CHIFFOROBE, COST $85; REFRIGERATOR, CHINA CABINET, OFFICE DESK, PARLOR FURNITURE, AXMINSTER AND BRUSSELS ART SQUARES, INLAID LINOLEUM, ETC., FRIDAY, MAY 9, 1913, AT 12 EAST MITCHELL STREET.

COMMENCING AT 10 A. M. FRIDAY WE WILL OFFER TO THE HIGHEST BIDDER THE ENTIRE FURNITURE AND FURNISHINGS OF 111 WALTON STREET, INCLUDING MAHOGANY DRESSERS AND WASHSTANDS, ELEGANT BRASS BEDS, ROLL-TOP DESK, SOLID MAHOGANY CHIFFOROBE, COST $85; MAHOGANY CHINA CABINET, VERNIS-MARTEN IRON BEDS, BLUE RIBBON SPRINGS, FELT MATTRESS, FEATHER PILLOWS, FINE LOT OF ROCKERS, ENAMEL-LINED REFRIGERATOR, THREE-PIECE MAHOGANY PARLOR SUIT, UPHOLSTERED IN GENUINE LEATHER; EARLY ENGLISH LIBRARY TABLES, INVALID'S CHAIR, SOLID MAHOGANY FIVE-PIECE BED ROOM SUIT, COST $225; QUARTERED OAK DINING TABLE, TURKISH LEATHER ROCKERS, LAWN BENCHES, SET OF MAHOGANY DINING CHAIRS, PORCH SCREENS, MAHOGANY AND OAK LIBRARY TABLES, EARLY ENGLISH CHINA CABINET, SEWING MACHINE, LACE CURTAINS, BED SPREADS, AXMINSTER AND BRUSSELS ART SQUARES, INLAID LINOLEUM, HALL RUNNERS, COCO MATTING AND MANY OTHER THINGS TOO NUMEROUS TO MENTION. IF YOU ARE IN THE MARKET FOR ANY FURNITURE, IT WILL PAY YOU TO ATTEND THIS SALE. SALE STARTS AT 10 A. M. PROMPTLY FRIDAY, MAY 9.

CENTRAL AUCTION COMPANY,
12 East Mitchell Street.

MEDICAL.

DROPSY CURED—Relieves shortness of breath in 36 to 48 hours. Reduces swelling in fifteen to twenty days. Colum Dropsy Remedy Company, 408 Austell Bldg., Atlanta, Ga. 5-25-11

DEWBERRY'S DELIGHT.

WORKS while you sleep. It acts on the liver, bowels and the kidneys and removes the foul waste matter from the intestinal tract that causes 90 per cent of all human ills. Office, 98 Ashby Street. 4-9-16

DR. EDMONDSON'S Tansy, Pennyroyal and Cotton Root Pills, a safe and reliable treatment for painful and suppressed menstruation, irregularities and similar obstructions. Trial box by mail, 50c. Frank Edmondson & Bro., manufacturing chemists, 11 North Broad St., Atlanta.

ARE YOU LOOKING for a good position? A little "Want Ad" will find it for you.

THE ATLANTA GEORGIAN
Published by The Georgian Company, 20 East Alabama St. Atlanta, Georgia.

Entered at Atlanta postoffice as second-class matter.

Subscriptions Payable in Advance.

One year,	mail, postage prepaid,	$5.00
Six months,	mail, postage prepaid,	2.50
Three mos.,	mail, postage prepaid,	1.25
One month,	mail, postage prepaid,	.45

Subscriptions Payable in Advance.

Delivered by carrier, one year	$5.20
Delivered by carrier, six months	2.60
Delivered by carrier, three months	1.30
Delivered by carrier, one month	.45
Delivered by carrier in Atlanta and other cities, one week	.10

AUTOMOBILES
For Sale, Repairs and Accessories.

FOR SALE—Six-cylinder Thomas 40, shaft-drive pulley, equipped in splendid condition. Call Thos. Donaldson, Main 9011. 5-6-16

FOR SALE OR EXCHANGE—One five-passenger combination Q Maxwell car, in good condition. Will trade for two-passenger Ford or sell cheap. Address Lock Box 22, Dallas, Ga. 61-5-4

FOR SALE—My four-seated 40-horse-power Peerless car. Also two-seated runabout. Very cheap. Jack, Box 30, care Georgian. 39-2-5

HIGHEST proof gasoline and automobile oils a specialty. We handle all makes of tires. Automobile accessories. AUTO OIL AND GASOLINE CO., 71 N. FORSYTH STREET. 4-4-59

BIG bargain in a five-passenger touring car; fully equipped; $299 cash. 35 N. Forsyth St. 5-7-8

Good Used Cars
At Reasonable Prices.

Courier Roadster, fully equipped, electric lights	275.00
Buick Model 10 Roadster, electric lights	325.00
Overland four-passenger, newly painted, new top	350.00
Primo Touring Car, new top and seat covers	450.00
Maxwell Roadster, Sportsman type, model Q, fully equipped, electric lights	375.00
Maxwell Touring, model G, four-passenger, fully equipped	450.00

These cars are in good running condition and worth more than the prices quoted above.

BUICK MOTOR COMPANY,
241 PEACHTREE ST. 4-11-1

ATLANTA RADIATOR CO.
REPAIRING and manufacturing. Lamp and fender work. 72 Ivy Street. Atlanta phone 3816. 3-10-12

WARNING TO INFRINGERS AND IMITATORS

LIQUID TIRE TONIC IS PROTECTED BY U. S. DUVREA PATENT, NO. 5,8851, AND ALL INFRINGERS, AGENTS OR USERS ARE HEREBY NOTIFIED THAT THEY MUST ANSWER IN THE COURT FOR VIOLATION OF THIS LAW. LIQUID TIRE TONIC COMPANY, KANSAS CITY, MO. 4-8-43

THOR MOTORCYCLES, repairs and accessories; best equipped repair shop in city. We will take care of you. Southern Motorcycle Co., 114 Edgewood Ave. 3-26-21

DOBBS TIRE REPAIR CO.
WE REPAIR AND SELL ALL MAKES OF TIRES AND TUBES. 226 PEACHTREE STREET. PHONE IVY 5646. 4-1-3

VULCORINE

IS ONE practical solution of the tire trouble; it is chemistry, scientifically applied; it has been examined and approved by Edgar Everhardt, professor in charge of department of chemistry at Atlanta College of Physicians and Surgeons, and is guaranteed to give satisfaction or money refunded. Vulcorine Co., 309 Peachtree St. 3-25-45

WE have several Flanders chassis and will build body and paint car to your order. Bargain prices. Don't buy any second-hand car until you see us. NORTH PRYOR GARAGE, NORTH PRYOR PLACE. 4-3-28

A 1911 FOR-PASSENGER CADILLAC; best car ever built and we will let you see us overhaul it and put it in brand new shape; price right. Come see it. Travis & Jones, 26 James Street, third floor. 3-1-54

Automobiles For Rent

DUNHAM MOTOR CO.
FIVE and seven-passenger cars. Garage, 112 East Ellis Street. Call Bell phone Ivy 2496 day, Main 4335 night. 3-21-23

Tire Repairing

HIGH-GRADE STEAM VULCANIZING. Retreading a specialty. Prompt attention given express shipments. Sanders-Steer Vulcanizing Company, 100 Spring Street, Atlanta, Ga.

Motorcycles.

MOTORCYCLES ** EASY TERMS. ** BICYCLES.
EXCELSIOR motorcycles, high-grade bicycles; complete line new and used bicycles and motorcycles; complete stock parts and accessories; modern service depot. Lowest prices; easy terms. ALEXANDER-SEWALD CO., 145-147-149 Edgewood Avenue. Phone Ivy 1609. PHONE FOR DEMONSTRATION. 4-1-22

WINDSHIELDS.
RADIATORS, lamps, fenders, repaired as good as new. Mfrs. all kinds sheet metal work. Warlick Sheet Metal Co., 248 Edgewood. 3-4-64

Castiron Welding
AUTOGENOUS METHOD.
AUTO AND ALL MACHINE PARTS. METAL WELDING COMPANY. MAIN 3012. 66 GARNETT STREET. 2-26-6

REAL ESTATE FOR SALE.

IN one block of Ansley Park I have a lot 50x188 that I want to sell for $700. I will take $50 cash and $10 per month. Address "Mack," Box 17, care Georgian. 5-8-6

BETTER see Fernwood (Peachtree Road) before all the best lots are sold. Frontage 50 to 200 feet and depth 200 to 500 feet. Prices $250 up; no interest. Plats at Charles P. Glover Realty Company, 2½ Walton Street. Phone Ivy 3390. 5-8-7

MY EQUITY in choice West Side lot, worth $700 to $800, for a little less than $100. Address Real Estate, care Georgian. 31-8-5

SUBURBAN COTTAGE, in strictly white neighborhood, convenient to school, stores and churches; five rooms and hall; $1,500. Terms, $150 cash and $15 per month. Address Owner, P. O. Box 150, Atlanta, Ga. 5-5-1

AM LEAVING city and must sell my house at 23 Rosalia Street, near Grant Park; nearly new; good neighborhood; six rooms; all conveniences. B. F. Adams. 44-7-5

FOR SALE—By owner, one new, up-to-date two-story, six-room house; North Side, 32 Greenwood Avenue; also new, modern five-room house at 38 Brooks Avenue; cheap city lots on time. Write J. M. Berriman, 515 Third National Bank Building, or phone Ivy 1421. 5-7-7

I HAVE two farms, 125 acres, and one 75 acres. Will exchange one or both for vacant lot. Call Milton, Main 2053. 5-3-24

I AM offering a brand new 5-room bungalow in Inman Park for $2,650 on attractive terms of $250 cash and $20 per month. This has combination fixtures and all conveniences. Main, Main 2854. 5-6-4

NEAR Peachtree, all improvements, ideal home site, as low as $10 per ft. on terms. Great investment. Box 468, care Georgian. 35-6-5

LEASE OR SALE—Artistic bungalow; screened, tiled, furnace, garage. Address "Ansley Park," care Georgian. 93-4-5

LET US BUILD you a home. Will buy you a lot or pay off your lot. Terms to suit. 400 Temple Court. Main 4189. 4-18-43

I HAVE seven acres, three-room house, half block car line, all cultivated, fine for trucking; will exchange for small renting property. Call Milton, Main 2053. 5-3-24

Spring Street, near Twelfth Street, two-story nine-room house; price $5,500; $750 cash required; balance easy terms, if desired. Address G. A. Dunlop, 301 Mutual Building, Richmond, Va. 5-3-9

ARE YOU LOOKING for a good position? A little "Want Ad" will find it for you.

FOR SALE—Beautiful lot, 60 by 232 feet; $1,600; right on Peachtree. Easy terms. See me quick. Address Peachtree, Box 800, care Georgian. 5-2-4

REAL ESTATE FOR SALE OR EXCHANGE.

OFFER my nice home on North Side, mile limit, double car line, $8,500; easy terms. Good for investment. Owner. Phone Ivy 2044-J. 200-5-7

FOR BEAUTIFUL HOMES and building lots in College Park, the most desirable suburb of Atlanta, see I. C. McCrory.

WANTED—To buy or in part exchange for a residence, 5 to 8 rooms. Answer H. H., Box 500, care Georgian. 211-5-3

EXCHANGE—REAL ESTATE.

WANTED—To buy or in part exchange for a residence, 5 to 8 rooms. Answer H. H., Box 500, care Georgian. 211-5-3

FARMS FOR SALE.

FOR SALE—Beautiful ten-acre tract on paved road; five miles from city, $500 per acre; easy terms or would exchange for house and lot. See Mr. Babb, on Mayson and Turner's Road. 5-8-2

QUESTION—If you have read this, is it not reasonable to suppose others will read your ad in this paper if your want anything?

ACREAGE—Twenty acres on Fairburn car line, four-room house; beautiful grove; running water; fine orchard of Yates apples; $2,750. It's a bargain; $500 cash. I. C. McCrory, College Park. 5-8-1

REAL ESTATE WANTED.

WILL MAKE good cash payment on six-room cottage in North Boulevard section. Must buy soon. Renter, Box 849, care Georgian. 5-6-2

The Georgian's Rent Bulletin

ROOM AND BOARD.

FOR RENT—To gentlemen only, with or without board, cool, delightful rooms, private home, on car line. 336 Pulliam. Main 5438. 5-8-26

402½ PEACHTREE.
NICELY furnished rooms, with best of table board. Ivy 3157-L. 5-8-30

87 E. NORTH AVE.
BEAUTIFULLY furnished rooms, excellent table board. Ivy 2423-J. 5-8-27

ONE nicely furnished front room with board for couple or gentlemen, North Forrest Ave. Ivy 4346. 5-8-16

WANTED BOARDERS—Splendid rooms and board in West End home. Bell Phone West 568-J. 41-8-5

BOARD for gentlemen; reasonable rate, all conveniences, pleasant surroundings, best fare. Write Box 60, Georgian. 25-7-5

CAN ACCOMMODATE two business men or ladies with nice cool rooms, also breakfast and 6 o'clock dinner. 30 East Cain. Ivy 3903. 5-7-12

ONE large downstairs room for two; private bath, hot and cold water; electric lights; terms reasonable. 223 North Jackson. Ivy 5235-L. 5-6-23

SIX gentlemen can secure first-class room and board in private family; large, airy rooms, bath. Apply 16 Ponce DeLeon Avenue, corner Church. Bell, Decatur 318. 5-6-17

BEST MEALS IN TOWN, $3 WEEK. ROOM AND MEALS, $4. 197 SOUTH PRYOR. CALL MAIN 5048. 5-5-30

ROOM AND BOARD for couple, either sex, in private West End home; all conveniences; reasonable. Phone West 1255. 70 Grady Place. 5-5-26

COUPLE can secure front room and board; all conveniences. 338 West Peachtree. Ivy 6908-J. 5-5-23

WANTED—Boarders; nice rooms and board at 119 S. Pryor Street. 26-5-5

NEATLY furnished room with good board. 46 Irwin. Call Ivy 6843. 5-3-13

LARGE, light room, with board, in an elegantly furnished private, modern home, in the prettiest part of the city; everything strictly first-class; a real pleasant home to a refined, permanent couple; references. 619 West Peachtree. Mrs. Corey. Ivy 5635-J. 5-1-26

PEACHTREE INN.
Peachtree and Alexander Sts. American plan $7.50 week up. Room to yourself. European, $3 week up. 1-9-34

36 EAST NORTH AVE.
BETWEEN the Peachtrees; nicely furnished rooms and excellent table board. Ivy 6501. 4-28-16

NEATLY furnished rooms; homelike cooking, also table board. 127 Capitol Avenue. Main 5172-J. 4-23-7

ROOMS AND BOARD.
Wanted.

WANTED—By young man, room and board, North Side. Address J. P., care Georgian. 203-5-6

HAVE YOU SOLD THAT HOUSE? A little "For Sale" ad in the "Want Ad" section will find a purchaser.

WANT ROOM and board, private family. Would like to exchange part German, music and dancing lessons. First-class references. Address Beps, care Georgian. 201-5-7

TWO LADIES desire room and board in private family. Will furnish same. North Side preferred. References. Address Room, care Georgian. 200-5-7

ROOMS FOR RENT.
Furnished.

NICELY furnished large front room, with private bath. 64 Forrest Ave. 5-8-29

TWO light housekeeping rooms, adjoining bath. $15 per month. 371 Glenn St. 5-8-25

FURNISHED front room, close in, 65 Woodward Ave. Main 1548-J. 5-8-18

LARGE room, four windows, nice porch, electricity, bath, telephone; close in. 62 Williams St. Ivy 6760-J. 5-8-20

FURNISHED rooms; private home; all conveniences; hot and cold baths. 19 E. Harris. Ivy 6349-J. 5-8-11

FOR RENT—Two lovely front rooms, neatly furnished, all conveniences, close in, for gentlemen. 137 Capitol Avenue. 5-8-5

TWO nicely furnished rooms to four young men; separate beds; hot water, bath; all conveniences. Ivy 7295. 358 Peachtree St. 5-8-15

THREE nice furnished rooms; hot and cold bath. Main 2286. 5-8-12

FOR RENT—Four large, beautiful unfurnished rooms; hall and private bath, hot and cold water; gas range, connected, suitable for light housekeeping, or will furnish and rent to gentlemen or en suite. Ivy 7089-J. 5-1-24

FURNISHED ROOMS—Near in; private location; cool rooms; for gentlemen. 11 Cone Street. 29-7-5

TWO connecting furnished rooms for rent, 306 South Pryor Street. 25-8-5

NICE furnished rooms, with bath, for light housekeeping. 108 Pulliam St. Phone Main 5042. 202-5-8

FOR RENT—Furnished rooms in modern apartment building, newly papered and painted; steam heat; all modern conveniences; within four blocks of the Candler building. Call 506 Empire Life Building or phone Main 1897. 2-1-14

NICELY furnished room for rent on North Side; $20; all conveniences. Phone Ivy 3656-J. 5-7-11

ONE nicely furnished room for two gentlemen or couple without children, with or without board; private home; Grant Park section. Main 3606-J. 5-7-21

NEWLY furnished; private family; all conveniences; close in. 82 West Harris. Ivy 3607-J. 5-6-20

ONE furnished room for rent to couple without children. 39 West Linden. 5-6-21

LIGHT housekeeping rooms; completely furnished; very cool and light. 85 E. Fair St. 5-6-25

NICELY furnished room adjoining bath, on Linden Ave. between the Peachtrees. Private family. Ivy 6246-J. 5-6-18

LARGE front room, with board, in small family. 148 West Peachtree. Ivy 5775-J. 5-2-28

FURNISHED ROOM for rent, 293 North Boulevard. No children. Ivy 3406-J. 5-3-11

DELIGHTFUL, furnished rooms, near business center; all conveniences; desirable location. Trinity Apartment No. 2. 203-30-4

TWO furnished housekeeping rooms, $4 per week; front bed room, $2.50. 34 Carnegie Way. 49-7-5

VERY LARGE front room on first floor; all conveniences; $8 month. West 806-J. On car line. 5-7-37

TWO connecting rooms, furnished complete for housekeeping, in private family; sink in kitchen. All conveniences. 79 West Baker. 5-7-32

BEAUTIFULLY furnished room, new home, every convenience; also large sleeping porch. West 950-J. 4-30-21

TWO OR THREE beautifully furnished rooms, complete for light housekeeping; lovely pictures, electricity, sink in kitchen, hot bath. Bell phone. Best location, with owner. 290 Washington. 5-7-33

ROOM FOR RENT—Elegantly furnished; within three blocks of Candler Bldg. Call '84 Apartment 1. The Ogiethorpe, 195 Ivy St., or phone Ivy 759. 205-5-7

TWO upstairs furnished rooms for housekeeping. 53 Crew St. 5-7-23

ROOMS FOR RENT.
Furnished.

DELIGHTFUL front room, one block from Candler Building. Apply Apartment 1 The Wellington. Ivy 5983. 5-7-20

ONE nicely furnished front room; private home; $10 per month. 215 Courtland St. 38-7-5

ONE excellent room, with or without board; private home; North Side. Ivy 6221. 4-30-19

NICELY furnished room adjoining bath, private family, close in. 45-B East Cain Street. 41-6-5

NICELY furnished room; all conveniences; gentleman preferred. Main 2378-J. 5-6-22

NICE front room, suitable for couple or two young men, at 109 Washington. 5-5-25

LOVELY furnished front room, North Side, walking distance; private home. Phone Ivy 2098-J. 5-4-44

FRONT rooms, furnished, hot and cold bath, close in. 311 Whitehall, Atlanta phone 4810. 5-3-32

TWO very large furnished rooms, large closets, plenty of hot and cold water; excellent table board; also large garage; easy to get in and out. Apply 121 Capitol Square. 5-3-31

LARGE, beautiful front room, perfectly grand for summer; North Side. Ivy 6603. 5-2-36

FOR RENT—Furnished rooms; nice location. 911 Peachtree Street. Ivy 6174. 5-2-22

HANDSOMELY furnished large front room, private bath, shady lot; gentleman preferred. "Peachtree," Georgian. 95-4-5

Unfurnished.

THREE connecting rooms, gas, sink in kitchen, near Highland Ave. 428 Greenwood Ave. 5-8-22

UNFURNISHED rooms, $1 each per week. One furnished, $5 monthly. Working people. 5 Oglethorpe Court. (Entrance 44 E. Cain St.) 200-5-8

FIVE beautiful upstairs rooms; bath, gas, electricity and use of phone, with couple. 11 North Moreland Ave. 206-5-8

FOUR ROOMS, upstairs; private bath, electric lights, gas; to refined couple. Atlanta phone 277. 5-7-15

TWO unfurnished connecting rooms, adjoining bath, suitable for light housekeeping, on good car line, with private family. Apply M. Overton. Ivy 3800. 5-7-17

THREE large connecting rooms to couple without children. 32 Castleberry Street. 5-7-16

ENTIRE first floor, consisting of four very large rooms and large hall. In first-class neighborhood. Call Ivy 6705. 5-7-18

THREE connecting rooms in Kirkwood, adjoining Sutherland Terrace. Vacant June 1. Call Decatur 223. 26-6-5

THREE or four connecting rooms, city water in kitchen; garden, chicken yard and cow if desired. Corner Holderness and Greensferry, West End. 5-4-31

Furnished or Unfurnished.

ROOMS for rent, furnished or unfurnished. 467 Whitehall. 5-8-21

FOR RENT—Four large, beautiful unfurnished rooms; hall and private bath, hot and cold water; gas range, connected, suitable for light housekeeping, or will furnish and rent to gentlemen or en suite. Ivy 7089-J. 5-1-24

THREE elegant unfurnished rooms, upstairs, with bath; one furnished room, downstairs. 82 Angier Avenue. Private family. No children. Ivy 6824-J. 5-6-14

THREE comfortably furnished or unfurnished rooms for light housekeeping; refined home; would prefer middle-aged couple. Call mornings. 296 Rawson. Main 3376. 5-4-33

NICE furnished or unfurnished rooms; good location; close in; on North Side. Ivy 2903. 5-3-19

APARTMENTS FOR RENT.
Furnished.

NICELY furnished five-room apartment in the Colonial, 84 E. North Ave. Ivy 847-L. 5-8-33

FOR RENT—During June, July and August, nicely furnished upstairs apartment consisting of four rooms, bath and large hall, sleeping porch; also front and back porches. In quiet neighborhood and in the coolest part of city. Only a block and a half from car line. Has to be seen to be appreciated. For other information call Ivy 6085 or apply to 433 Spring Street. 5-8-9

SUITE of three delightful rooms, furnished for housekeeping; no children; private home; references required. 159 East Pine Street. Ivy 6823-J. 5-7-35

$10—FIRST FLOOR housekeeping apartments; extra good furnishings, parlor, phone and water; walking distance. Atlanta phone 5828-B. 5-6-27

FURNISHED apartments of three rooms, with stationary washstand, for couple. 266 Whitehall. 5-5-28

Unfurnished.

WANTED—To sub-lease my unfurnished apartment, all modern conveniences. Apartment H, 312 Rawson Street. Phone Main 5478-J. 5-5-24

APARTMENT NO. 5 Werner Apartments; three rooms; light and airy. Possession May 15. W. H. L. Nelms, 49 Washington Street. 5-4-38

IN THE HERBERT, 444 Courtland Street, close in, on North Side, six rooms and bath, front and back porches, steam heat, hot water, janitor service, rent $42.50. Reference required. Apply Herbert Kaiser, 411 Atlanta National Bank Building. Phone Main 276 or janitor on premises. 4-25-29

HOUSES FOR RENT.
Furnished.

SUMMER rent; delightful furnished home; large, shady lot; reasonable rent. "Between Peachtrees," Georgian. 96-4-5

FURNISHED six-room bungalow, including linen, china, silver. Located on Ponce DeLeon Avenue. $55 per month. For June, July, August. Phone Ivy 3111-J. 40-7-5

FOR RENT—For the summer, furnished house. Call Ivy 1316. 204-5-6

COMPLETELY furnished seven-room house for summer. References required. 98 Main 4170-L. 5-5-12

Unfurnished.

FOR RENT—June 1st, my home on East Lake car line, South Kirkwood; seven rooms, with modern conveniences; large grounds, elevated, shaded with beautiful shade. W. C. Cousins, 416 Kiser Bldg. Phone 463 Decatur Exchange. 42-8-5

FOR RENT—Eight-room new house with sleeping porch, overlooking Piedmont Park. 118 East Eleventh Street. Price $40 month. Apply at 845 Piedmont Avenue. Thomas Mayson. 26-8-5

HOUSES FOR RENT.
Unfurnished.

445 LUCKIE STREET—Eight rooms; good location. 69 Central Place. Seven rooms, close in; cheap rent. Call Webster. Day, Main 2106; night 2506. 905 Fourth National Bank Building. 5-7-203

OUR RENT list describes everything for rent. Call, write or phone for one. Ivy 3390 Charles P. Glover Realty Co., 2½ Walton street. 2-13-48

GEO. P. MOORE,
Real Estate and Renting.
10 Auburn Avenue.
FOR RENT.

AT No. 212 Rawson Street, corner Central Avenue, we have a second-floor flat of six rooms, carrying all modern conveniences. The walls have just been retinted, and the house is in first-class condition; within ten minutes' walk of center of the city; close to school, and in best section on the South Side. Price $27.50.

NO. 8 Connecticut Avenue, Edgewood, Ga. At this number you will find a six-room cottage, with all conveniences, except bath; large lot; house is in good repair. This is an ideal place for any one who desires to raise chickens, as the lot is very large.

Furnished or Unfurnished.

FOR RENT—Furnished or unfurnished nice 5-room cottage. Call 68 Currier after 9 a. m. 5-8-32

STORAGE ROOMS FOR RENT.

ONE large room for storage; private residence; near in. Phone Ivy 1519-J. 5-5-27

OFFICE SPACE FOR RENT.

OFFICE space for rent, with use of telephone. 419 Empire Bldg. Phone Main 3168. 5-8-19

DESK room for rent; also furniture; $5 month for space. 715 Temple Court. 204-5-8

OFFICE SPACE on Marietta Street near City Hall; rent reasonable. Box 69, care Georgian. Phone Ivy 3094-J. 37-6-5

DESK SPACE with use of telephone. Apply 533 Candler Bldg. 4-25-9

STORES.
For Rent.

STORE ROOM used as a shoe shop, good location. By taking same now can keep present trade. Inquirer, 209 South Pryor Street. 5-6-30

ROOMS WANTED
Furnished.

WANTED—Two connecting rooms, furnished for light housekeeping; Grant Park section preferred. Address P. O. Box 604, City. 36-7-5

Unfurnished.

THREE or four rooms in Grant Park section by couple. Address Couple, care Georgian. 207-5-6

HOUSES WANTED.
Furnished.

RESPONSIBLE person wishes to care for home during summer. Address G. Box 700, care Georgian. 33-8-5

Unfurnished.

WANTED—To rent for occupancy about May 25, seven or eight-room house, convenient to car line and in good locality. H. C. Wheeler, 206 Southern Railway Bldg. 5-6-11

REAL ESTATE AND CONSTRUCTION NEWS

Final Deliberation On Whitehall Grade

The final arguments, pro and con, in the Whitehall Street grade matter will be heard to-morrow afternoon at 3 o'clock by the streets committee of Council at the City Hall, and a decision will be reached as to whether or not $50,000 will be raised and appropriated for the work. Some 500 persons are expected to attend the meeting, since various interests are affected. A large majority of the property owners, it is said, favor the proposed grade, while a few are holding out.

The proposition is to cut down eight feet at Trinity Avenue and to fill that much at Brotherton. The extent of the grading will be from Mitchell Street to the intersection of Forsyth and Whitehall, and the effect of it, according to the people who are in favor of it, will be to help the entire South Side.

Property owners have promised $15,000 to $20,000, and Council will be asked to give the balance.

Realty Transfers Show Gain.

Realty transfers took a big jump in the eighteenth week of 1913, as compared with the eighteenth week in 1912, according to The Fulton County Daily Report. In the former week they totaled $1,061,923, while in the latter the aggregate was $937,099. The number in each instance was the same, 233. Mortgage and loan deeds, personalty items and building permits, were less in both number and amount in 1913, but cancellations jumped more than $20,000.

Big Loan Deed Recorded.

A loan deed made April 1 and involving $65,000 has gone to record from the United States Mortgage and Trust Company of New York to the Mutual Life Insurance Company, on the property at the intersection of Peachtree and Ivy Streets. This lot extends 171 feet southward, 97.4 westward and 160 feet northward.

Large Building Permits.

Having examined plans for the Y. M. C. A. building on Luckie Street and the Livingston Wright apartment at East North Avenue and Willow Street, Building Inspector Hays has issued permits to build. The former is to cost $250,000 and the latter $60,000.

Austin Joins Ansley Agency.

J. M. Austin, who started the Maxwell Automobile Agency in Atlanta and who later was agent for the Marion car, has joined the sales force of the Edwin P. Ansley real estate agency. Mr. Austin is well versed in salesmanship and his friends predict that he will do well in real estate. He hails from South Carolina, but has been in Atlanta five or six years.

Church to Start Building.

Although the Central Baptist Church has owned for several months its lot at the corner of Cooper and Whitehall Streets, the erection of the church is not expected to start before 90 days. The board of deacons had a meeting the other night to talk about plans, and will have something definite to announce in a short while.

Manufacturing for Peachtree.

Light manufacturing will soon start in the lofts of the building at the northeast corner of Peachtree and Cain Streets. The Southern Candy Company has leased from J. Carroll Payne, owner, through Fitzhugh Knox, builder, the second story of this building for candy manufacturing and the first floor for retail purposes.

Johnson Motor Co. Lease.

Another automobile concern has located on Peachtree. The Johnson Motor Company, agents for the Stevens-Duryea, the Little Six and the Chevrolet automobiles, has leased from D. J. W. Roberts, through Turman, Black & Calhoun agency, half of the two-story and basement building at 455 Peachtree Street. The lease is for five years and the consideration $3,000 a year. This is the south half of the building, the other portions being leased to the Hendee Manufacturing Company, makers of the Indian motorcycle.

Christian Science Church.

The Christian Science Church, at the northeast corner of Peachtree and Fifteenth Streets, is fast assuming definite proportions. Workmen have completed the foundations and have done a good part of the outside brick work. This church will cost about $85,000 and will be one of the handsomest in the city.

Building Permits.

$250,000—Y. M. C. A., 71 Luckie Street, eight-story reinforced concrete building. King Lumber Company.

$60,000—James L. Wright, North Avenue and Willow Street, three-story brick apartment. R. M. Walker.

$1,200—Dr. R. H. Adair, 418 North Boulevard, alterations and additions. Day work.

$1,300—Mrs. Van Epps Williams, Van Epps Street, one-story frame dwelling. Day work.

$4,000—C. H. Black, Hayden, Luckie and Harris Streets, one-story brick building. Day work.

$700 each—A. H. Almand, 264-266 South Humphries Street, two one-story frame dwellings. Day work.

$2,400—Mrs. Annie E. Owens, 178 Forrest Avenue; repair fire damage and make alterations. J. A. Fischer.

REAL ESTATE FOR SALE.

IMPERIAL COUNCIL OF SHRINERS: WE WANT YOU IN 1914. A HEARTY WELCOME AWAITS YOU.

Sharp & Boylston

GEO. P. MOORE
Real Estate and Renting.
10 Auburn Avenue.
EXCHANGE.

PIEDMONT AVENUE LOT, 45 feet front; two blocks of new Hurt Building, just off Edgewood Avenue. Will exchange for negro renting property or vacant lots. Price $13,500.

ATLANTA REAL ESTATE is increasing in value daily. Many bargains are offered in the Real Estate columns of the "Want Ad" section of this paper.

$1,500—$500 CASH.
Six-room house, adjoining plant of Atlanta Steel Company. Arranged for two families. House almost new and in good condition. Always rented for $15 a month.
Lot 45x150. Well shaded and drained. Just outside the city. No city taxes. A 10½ or 11 per cent investment.
J. D. COLLINS,
201 Peters Building.
Phone Main 890, Residence Phone Main 2502-J. 5-8-28

IMPERIAL COUNCIL OF SHRINERS: We want you in 1914. A hearty welcome awaits you.
WARE & HARPER
725 Atlanta National Bank Building.

REAL ESTATE FOR SALE. REAL ESTATE FOR SALE.

BUILDING LOTS, BEDFORD PLACE, 10 PER CENT CASH

THESE LOTS are strictly choice, elevated, all improvements and close to Piedmont Park. Go out and look at the lots on the east side of Bedford between Seventh and Eighth. See the money being spent for improvements, note the class of houses going up, then try to find something as close in equally as good for $60 per foot. You CAN'T DO IT.

WE CAN sell nine lots, 51x160, all improvements down, for $2,750 each.

Terms: $275 cash, $275 each year for four years, balance at the end of five years. ONLY SIX PER CENT INTEREST.

Good lots are the sure money-makers. You can't make a mistake in buying such property as this on terms so liberal.

Just remember, it's always the land that advances.

STUDY THE MAP, see what big things are crowded around this particular section, then go out and look the land over, see what little property is not built up, then price that in built-up blocks and you can prove to yourself that a profit is sure on these lots on Bedford Place.

You can double your investment in a year.

Imperial Council of Shriners: We want you in 1914. A hearty welcome awaits you.
Chas. P. Glover Realty Co.
2 1-2 Walton Street.

IMPERIAL COUNCIL OF SHRINERS: We want you in 1914. A hearty welcome awaits you.
THOMSON & LYNES
18-20 Walton Street. Phone, Ivy 718.

IMPERIAL COUNCIL OF SHRINERS: We want you in 1914. A hearty welcome awaits you.
THE L. C. GREEN CO.
305 Third Nat'l Bk. Bldg. Phones Ivy 2943, 4546

IMPERIAL COUNCIL OF SHRINERS: We want you in 1914. A hearty welcome awaits you.
GA. HOME & FARM CO.
114 Candler Building.

IMPERIAL COUNCIL OF SHRINERS: We want you in 1914. A hearty welcome awaits you.
EDWIN P. ANSLEY
Ivy 1600. Forsyth Building.

For Quick Sale--Owner Leaving City

BEAUTIFUL east front bungalow in Inman Park; six large rooms and bath; all conveniences; good garden; half block from car line. $4,150; must have substantial payment down. Ivy 6754-J. 26-7-5

Semi-Central Money Makers

$400 PER FOOT, WHITEHALL STREET, right where thousands are changing hands daily. We have a lot 85x265, facing railroad also. Adjoining owners want $600 and $700 per foot for same class of property. We can also get terms to suit you.

$1,400 PER FOOT, PEACHTREE STREET lot, 22x100, right in town. There is lots of little change to be picked up on this lot. Compare the price.

$2,000 PER FOOT, PEACHTREE CORNER, 50x100. If you buy this your fortune is made. Just let us tell you about it.

MARTIN-OZBURN REALTY CO.
Third National Bank Bldg. Phone Ivy 1276; Atlanta 208.

FOR SALE BY
GREENE REALTY COMPANY
511 EMPIRE BLDG. REAL ESTATE, RENTING, LOANS. Phones 1539.

GRANT PARK COTTAGE.
We have a 6-room cottage on one of the prettiest South Side streets, has all conveniences, and a real home to be appreciated. Only $3,500, on terms.
SEE US QUICK.

You May Find Just What You Have Been Looking for in These "WANT ADS"

REAL ESTATE FOR SALE. REAL ESTATE FOR SALE.

WEST PEACHTREE STREET

WE HAVE an exceptional good bargain on West Peachtree Street, located between the intersection of Peachtree Street and Porter Place. A small amount of cash will handle the trade. THIS IS WORTH INVESTIGATING.

J. R. SMITH & J. H. EWING

REAL ESTATE, RENTING, LOANS.

Ivy 1513. 130 Peachtree Street. Atlanta 2865.

IMPERIAL COUNCIL OF SHRINERS: We want you in 1914. A hearty welcome awaits you.

J. B. JACKSON

REAL ESTATE
213-14 PETERS BUILDING.

IMPERIAL COUNCIL OF SHRINERS: We want you in 1914. A hearty welcome awaits you.

JOHN J. WOODSIDE

THOS. R. FINNEY, Sales Manager.
12 "Real Estate Row."

A. J. MAYFIELD

REAL ESTATE AND RENTING.

49 S. Pryor St.

FOR RENT.

5-r. h., Exposition Street	$13.60
5-r. h., 49 Larkin Street	20.00
5-r. h., 15 Wellborn Street	15.00
4-r. h., 734 Elliott Street	8.00
4-r. h., 14 Corley Street	7.60
4-r. h., 30 Ridge Avenue	9.50

These are all in fair shape. Necessary repairs will be made.

NORTH SIDE HOME

8-ROOM, 2-story home; hardwood floors; 2 baths; driveway; sleeping porch; furnace heat; corner lot, 50x150; one of Atlanta's best residence streets. Price, $7,000, on easy terms. The best buy in the city. This price is for this week only. See us at once.

R. C. Woodbery & Co.

REAL ESTATE AND RENTING.
803 EMPIRE LIFE BLDG. PHONE IVY 4726.

IMPERIAL COUNCIL OF SHRINERS: We want you in 1914. A hearty welcome awaits you.

Brown, Strauss & Ward Company

REAL ESTATE, LOANS, RENTING. HOMES BUILT ON EASY TERMS.

Candler Building.
112 North Pryor Street. Phones: Ivy 3234-3235.

IMPERIAL COUNCIL OF SHRINERS: We want you in 1914. A hearty welcome awaits you.

W. E. Treadwell & Co.

24 South Broad.

IMPERIAL COUNCIL OF SHRINERS: We want you in 1914. A hearty welcome awaits you.

S. L. DALLAS

318-319 Fourth Nat. Bank Building.

IMPERIAL COUNCIL OF SHRINERS: We want you in 1914. A hearty welcome awaits you.

R. O. COCHRAN

74-76 Peachtree Street.

The Randolph Loan Company

IS PREPARED to make first mortgage loans on real estate, second mortgage loans and we buy and sell purchase money notes. We loan from $1,000 to $1,000,000. The rate of interest is 5, 5 1-2, 6, 6 1-2, 7, 7 1-2 and 8 per cent, depending on grade and size of loans. Come direct to our office. Quick service. We finance building propositions.
21 INMAN BUILDING. MAIN 877.

BEN GRAHAM COMPANY

319 Empire Building. Main 4376.

ON NORTH MAYSON AVE., elegant nine-room home, with five-room servant house in rear; lot 50x250 feet to an alley; all conveniences; two car lines. Will trade for small amount of acreage on car line. See W. L. Merk.

BEAUTIFUL brick, seven rooms and basement; lot 50x190 feet, on Virginia Avenue, for $7,500; $1,000 cash, balance easy. See J. O. Palmer.

WE WANT some 12 to 14 per cent rent paying investment property, in good repair, in either white or negro section. See Mr. Graham.

REAL ESTATE FOR SALE. HOUSES FOR RENT.

W. A. FOSTER & RAYMOND ROBSON

11 EDGEWOOD AVENUE.
REAL ESTATE, RENTING AND LOANS.

IMPERIAL COUNCIL OF SHRINERS: We want you in 1914. A hearty welcome awaits you.

FOSTER & ROBSON

FOR RENT.

$83½ HOUSTON STREET.

ON THE south side of Houston Street, between Courtland and Piedmont, on the second floor. Eleven rooms in a brick building. Gas, water, bath, washstand, closet and sink. In good condition. $60.

WE PUBLISH A WEEKLY RENT BULLETIN, giving a good description of everything we have for rent. Get a copy.

JOHN J. WOODSIDE.

Atlanta Phone 618 12 AUBURN AVE. Bell phone Ivy 671.

FOR RENT

Chas. P. Glover Realty Co.

2½ WALTON ST.

12-r. h., 17 East North Avenue	$95.00	6-r. h., 450 Westminster Drive, June 1	$26.00
12-r. h., 40 West End Avenue	50.00	6-r. h., 137 Venable Street	18.00
12-r. h., 386 Spring Street	40.00	6-r. h., 29 Palmetto Avenue	15.00
12-r. h., 82 Central Place	35.00	6-r. h., 21 Daley Street	13.50
10-r. h., 135 Ivy Street	50.00	5-r. h., 31 Turman Avenue	25.00
10-r. h., 66 Highland Ave.	35.00	5-r. h., 989 Glenwood Avenue	16.50
9-r. h., 423 Gordon Street	45.00	5-r. h., 5 Rockeyford Ave., Kirkwood	15.00
8-r. h., 3 West Eleventh Street (furnished)	75.00	4-r. Apt., 1 Baltimore Place (second floor)	25.00
8-r. h., 531 Courtland Street	47.50	4-r. h., 111 Kelly Street	18.00
8-r. h., 739 North Boulevard	42.50	4-r. h., 211½ Whitehall Street	15.00
8-r. h., 84 East Cain Street	42.50	4-r. h., 1 Forrest Street	9.50
8-r. h., 95 Washita Avenue	40.00	3-r. h., 1 Connecticut Avenue	8.00
7-r. h., 107 Capitol Avenue	45.00	3-r. h., 47 Scott Street	8.00
6-r. h., 256-B Courtland Street	32.50		
6-r. h., 261 East Georgia Ave.	27.50		

FOR RENT

9 rooms 423 Gordon St.	$45.00	7 rooms 43 Dargan Place	$30.00
8 rooms 739 N. Boulevard	45.00	6 rooms 52 Dargan Place	25.00
8 rooms 621 N. Jackson St.	50.00	6 rooms 40 Whiteford Ave.	20.60
8 room Bungalow on Clifton St.	25.00	5 rooms Franklin St.	20.00
		5 rooms 25 Hale St.	20.00
		3 rooms 56 McDonough	8.60

Brown, Strauss & Ward Company

REAL ESTATE, LOANS, RENTING. HOMES BUILT ON EASY TERMS.

112 Candler Building.
112 North Pryor Street. Phones: Ivy 3234-3235.

GARAGE FOR RENT

WE HAVE one of the best garage propositions in the city. A building containing about 6,000 square feet to a floor and five floors, 30,000 square feet.

WHY not go up in the air with the building and pay ground rental than spread out on the ground and pay high prices.

ELECTRIC elevator to carry any cars—electric lights and all equipment.

COME up and get a price if you are interested in a garage proposition three blocks of Peachtree and downtown. THIS city hasn't another such proposition to offer.

Turman, Black & Calhoun

203-8 Empire Building.

REAL ESTATE FOR SALE. REAL ESTATE FOR SALE.

Steam-Heated Apartments

NEW, 6-room, second story; refrigera tors, gas ranges, electric lights and all modern conveniences; 67 Highland, second door from Jackson. Special price to September 1.

W. H. WITHERS

217 and 218 Temple Court, Phone Main 4569.

Fourteenth Street Residence For Sale or Exchange---$3,000 to $5,000 Sure Profit

ON FOURTEENTH STREET, WEST, just a few doors from Peachtree, we own a strictly modern, up to date and practically new residence of nine rooms. This place also has a cement driveway, a garage, and the lot is 50 by 190 to an alley, and is on the south side of the street. The house itself is attractive, has all conveniences. The street, as everyone knows, is one of the most select North Side residence streets. We will sell this property $2,000 under value. On this basis, $6,000 cash will be required, balance of $6,500 will be divided into seven or eight annual payments if desired. $2,000 to $5,000 profit here sure in next three years. Several parties have applied for lease at $75 per month. This means about 7 per cent net on the investment.

Or we will exchange the property for well located income city property; accept or pay difference.

GEORGIA LAND AND INVESTMENT CO., Owners
Ivy 5522. 60 1-2 North Broad St.

REAL ESTATE FOR SALE. REAL ESTATE FOR SALE.

GRAND AUCTION SALE

DO YOU WANT A

Home in Atlanta Suburbs

Where you can live in a nice, growing town, with good schools and good churches, surrounded by congenial neighbors—yet, where it is convenient to the city?

You Do!

Then come with us on SATURDAY MORNING, MAY 10th, to

Stockbridge, Ga.,

Where we are going to hold a big auction sale of NINETY BEAUTIFUL LOTS, all inside the corporate limits, and all he level and nice for building purposes. About 20 are good business lots, right in town. This is the property of Mrs. L. J. Dorsey.

Stockbridge is just eighteen miles from Atlanta, on the Southern Railroad to Macon. It is a live, progressive town, and even if you should not decide to live there, you can make a good and profitable investment in one or more of these lots. Good railroad schedules make it convenient for the residents of the town.

TERMS ARE SO EASY—anybody can buy—ONLY $10 CASH, $5 a MONTH.

FREE BARBECUE FOR EVERYBODY.

A good brass band will furnish catchy music.

We are going to give away three good lots and a few other things. You might pick up one of these. So come go with us.

Train leaves Terminal Station at 7:45 a. m. Meet us there—enjoy the day with us—and at the same time make a good profit for yourself.

UNITED BUILDING CO., Agents.

400 Temple Court.
COL. WATT KELLY, Auctioneer.

What Can Be Done in Decatur

IN ONE BLOCK of the South Decatur car line, nearly four and one-half acres of as pretty property as you ever saw, with streets on all sides; shaded and beautifully located; an ideal home site, or you can build on part of it and sell the balance and make your home lot clear; price, $4,500; one-third cash.

ON CANDLER STREET, within three blocks of the South Decatur car, I have fourteen acres fronting 800 feet on Candler Street, for $5,000. This street is now being paved.

HOW ABOUT a lot in half-block of South Decatur car line, with sewer, tile sidewalks and water, 50x190, for $600? Best of neighborhoods and will double in value.

NO PLACE with the future that Decatur has; buy at these low prices and get the benefit of the enhancement.

WILLIAM S. ANSLEY

217 ATLANTA NATIONAL BANK BLDG.

HOMES ON EASY TERMS

IN WEST END we offer a six-room house in good condition, on lot 36x150, for $2,250, on terms of $100 cash, assume loan of $1,250 at 7 per cent, balance $15 per month. Now rented for $15.00.

WE ALSO OFFER a new 8-room house in Inman Park, well built and now being papered. Every convenience; lot 48x150. Price, $5,750, on terms of $250 cash, assume loan of $3,000, 4 years, at 7 per cent, and pay balance $40 per month. Now rented for $40. Owner can get possession on short notice if desired.

These are genuine bargains. See us.

Empire Trust & Safe Deposit Co.

EMPIRE BUILDING.

IMPERIAL COUNCIL OF SHRINERS: We want you in 1914. A hearty welcome awaits you.

J. W. DOBBINS & CO.

312 Peters Building. Phone, Main 2126.

THOS. J. BUCHANAN

405 Peters Building. Phone, Main 5258-J.

ON OAKLAND AVENUE, one block from car line, I have for sale a good 7-room house on a large lot 65x200. The house is not exactly modern, but a splendid house, and in fine shape. There is plenty of nice shade and fruit trees, grapes and nice flower garden. Altogether, making it a most excellent home. It can be had at a very reasonable price, and on terms.

REAL ESTATE FOR SALE. REAL ESTATE FOR SALE.

IMPERIAL COUNCIL OF SHRINERS: We want you in 1914. A hearty welcome awaits you.

Forrest & George Adair

Second Floor Atlanta National Bank Building.

IMPERIAL COUNCIL OF SHRINERS: We want you in 1914. A hearty welcome awaits you.

BEN GRAHAM CO.

319 Empire Building.

IMPERIAL COUNCIL OF SHINERS: We want you in 1914. A hearty welcome awaits you.

Turman, Black & Calhoun

Second Floor, Empire Building.

WILLIAMS-HARTSOCK CO.

Real Estate and Builders
Main 2106 4th National Bank Bldg.

ANSLEY PARK—Modern six-room bungalow on a $2,500 lot. Near car. Now look—the price is cut to $5,000, and the terms are—see us, but hurry.

JUST OFF Ponce DeLeon and right at Druid Hills, on an unsurpassed street, we have a beautiful east front lot. It's worth $2,750, but the owner has given us a two-days' price of $2,150. An inquiry will convince you that this is your opportunity.

IN DRUID HILLS, on a 100-foot front lot, we have an excellent eight-room HOME. It's a bargain at $12,500.

ST. CHARLES AVENUE—Good little home on a lot 50x207 feet to an alley. $3,500 on terms gets this. The owner of this put the gain in bargain.

THREE BLOCKS from Peachtree, five from Georgian Terrace, on swell street, six-room bungalow; furnace, etc. Owner leaving city. $5,750, $500 cash.

WE BUY, build, sell and exchange, so let's get together.

IMPERIAL COUNCIL OF SHRINERS: WE WANT YOU IN 1914.

HARPER REALTY COMPANY

JNO. L. HARPER. FRANK T. PIKE. A. H. HARPER.
717 Third National Bank Building.

Ansley Park---8-Room New Home Lot 60x400 Feet

RIGHT NEAR Piedmont Avenue and the car line, we have a brand new two-story eight-room home, of all improvements; beautiful electric fixtures, facing the golf links and on lot 60x400 feet. Price, $7,000 on terms. Can you beat it?

THOMSON & LYNES

18-20 WALTON STREET. PHONE IVY 718.

MARBUT & MINOR

BELL PHONE MAIN 3762. ATLANTA PHONE 3102-A.

$4,200—EIGHT-ROOM TWO-STORY HOUSE; LOT 100 BY 200; SOUTH MORELAND AVENUE.
$2,500—TWO NEW FIVE-ROOM COTTAGES; MAY AVENUE.
$2,750—SEVEN-ROOM COTTAGE; FLAT SHOALS AVENUE.
$250 TO $500—THIRTY BEAUTIFUL LOTS, NEAR EAST ATLANTA BANK.
$3,200—EIGHT ACRES WELL IMPROVED; 2 MILES OUT.
$750.00—Two large lots on McPherson Avenue.
$1,600—Five-room house, lot 60x160, Flat Shoals Avenue.

MARBUT & MINOR

MONEY TO LOAN. MONEY TO LOAN.

MONEY

WE HAVE ample connections whereby we can make loans on desirable real estate in the city. Anyone wishing to have a loan made quickly will please see us. We can place the application without any unnecessary delay.

Ralph O. Cochran Company

74-76 Peachtree Street.

THE ATLANTA GEORGIAN
Published Every Afternoon Except Sunday
By THE GEORGIAN COMPANY
At 20 East Alabama St., Atlanta, Ga.
Entered as second-class matter at postoffice at Atlanta, under act of March 3,1873
Subscription Price—Delivered by carrier, 10 cents a week. By mail, $5.00 a year.
Payable in Advance.

If You Are in Debt, You Are a Fly Glued to the Flypaper.

The More You Struggle, the Tighter You Stick. Soon Your Courage Is Gone and You Are a Dead Fly.

Copyright, 1913.

The picture at the top of this page is a picture for more than half of all the people in this country.

More than half the people are in debt—that is to say, they are living beyond their means, or they are spending every cent.

And the man who is spending every cent he gets is actually in debt and running in debt, for he is running in debt **TO HIS OLD AGE**, when he won't be able to make, and won't be able to spend, and when the spending of to-day means debt later.

Those that are in debt know what debt is. There is no need to tell them about it.

First you owe $50 if you are a little man, or $50,000 if you are a big man.

And then you owe $100—or $100,000 if you are big.

For a while you struggle and plan. You are going to pay it off soon. It is a good thing to use "O P M," that is to say, other people's money, in the effort to get ahead.

You tell yourself that all the big men have used their credit and borrowed and gone ahead rapidly.

It all sounds very nice and plausible.

But remember that **YOU KEEP GETTING IN DEEPER.**

The fly lights on the fly paper, perhaps with only one leg at first. He says this is nothing, and puts down the other leg to push himself off.

AND THEN HE IS STUCK FAST.

And then he says to himself: "I will fly away from this fly paper," so he begins flapping his wings. And both of his wings stick to the paper.

There he is with his feet stuck and his wings stuck and only his head free.

That fly feels about as independent and hearty as you do if you are in debt. And he says: "I can get off of this paper easily enough when I get ready. I'll just put my head down and push myself off."

He buzzes for a while. **THEN HE PUTS HIS HEAD DOWN ON THE FLY PAPER, TO PUSH HIMSELF OFF.**

Then his head sticks tight; he begins to choke.

By and by he rolls over on his side, he sinks into the sticky surface—**AND THERE IS ANOTHER DEAD FLY.**

So it is with men in debt. So it will be with you if you stay in debt.

The only hope for the fly, the moment he feels one foot on the fly paper, is to use those wings and fly away, not putting in the other foot; flying off as quickly as he can.

And a million times wiser and better is the occasional rare fly, who sees the other flies sticking to the fly paper and says: "I don't like the look of those flies; I'll stay away from them."

Look at the people in debt. See their worry. See the anxiety of the mother, reflected in the children.

See the lack of standing, the extravagance and the poverty mixed together.

You can't mistake the human fly stuck on the fly paper of debt.

Since you cannot mistake him, why not keep away from that fly paper?

Debt makes everything worthless.

If you owe a thousand dollars, it seems rather foolish to save ten or twenty.

You feel that you might as well spend it; it won't make any difference.

And so it goes, if you owe two thousand. And then it isn't worth while to save twenty or forty.

And you become a failure. You put down your feet, and then your wings, **AND THEN YOUR HEAD, WHICH IS AMBITION**, and by and by you roll over and you are a dead fly.

Keep out of debt.

R R R

Congratulations We Do Not Want

Lord Welby, speaking in London at the annual dinner of the Cobden Club on the prospects of free trade, said that the members might congratulate themselves on President Wilson's new tariff bill. There is the bare truth about what is thought of the bill by the out-and-out free traders of England.

Richard Cobden died in 1865. The population of Great Britain has almost doubled since. Railroads were in their infancy, and it took weeks to cross the Atlantic. Telegraphy had just begun and ocean-spanning cables did not exist. Cobden could never have even dreamed of the cheap and vast transportation systems, by land and sea, of to-day. He could never even have dreamed of the year when the United States would practically consume all the wheat it would grow. He could never even have dreamed of the development of machinery, changing, as it has, the whole face of world-trade.

Yet they did dream in those days. Cobden's associates dreamed and prophesied, too. They prophesied, and loudly, that within fifty years every civilized nation would have adopted free trade, and they were exactly wrong.

It would take many volumes to tell the whole difference between the conditions of the world's business in 1865 and 1913.

There are some congratulations that may be paid for too dearly.

The Flypaper of Debt

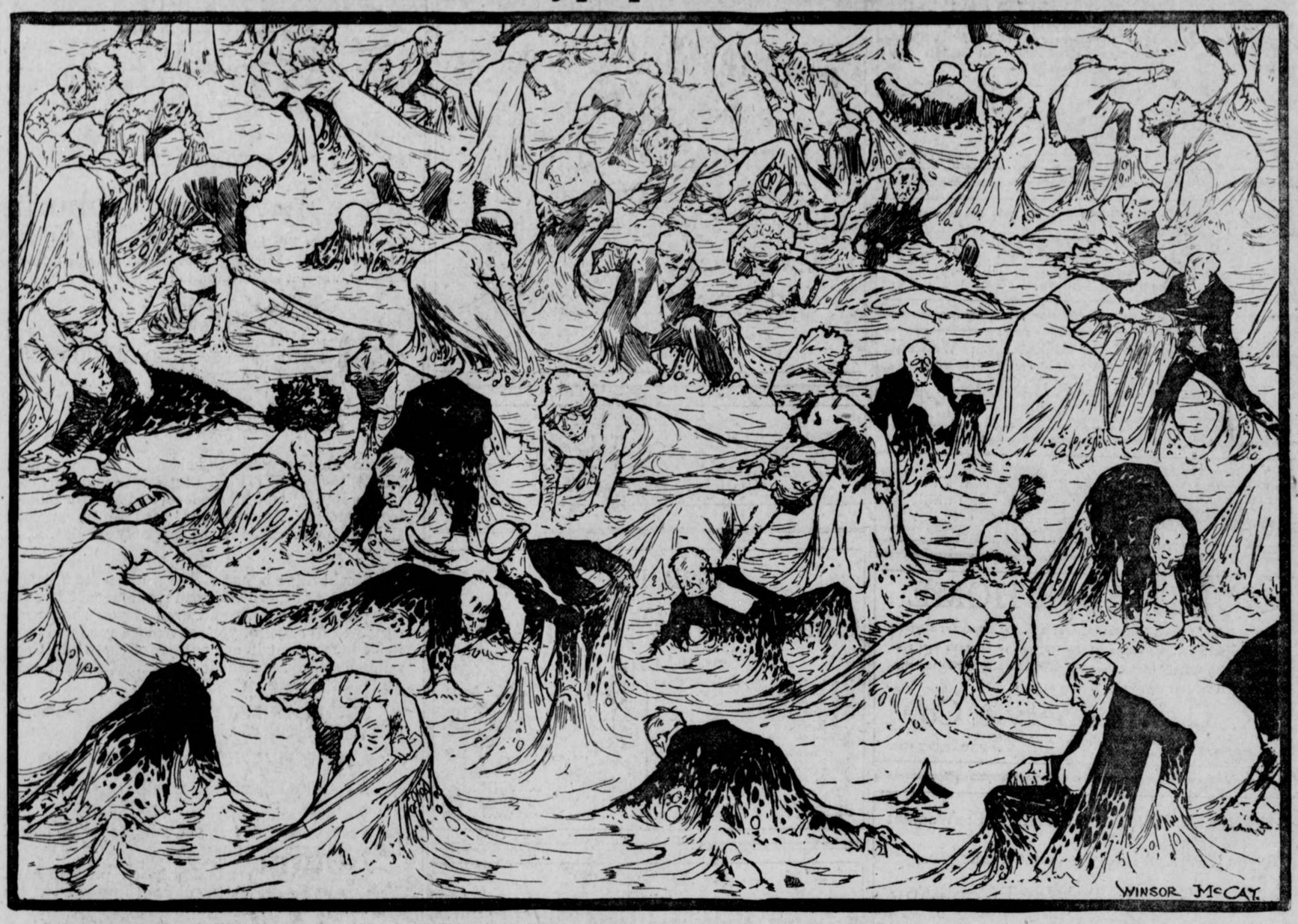

Are you stuck on this flypaper? Are your hands and feet glued with debts? Fight. You will find no happiness while debt holds you prisoner (SEE EDITORIAL.)

Cheer Up---Summer's a-Coming

By FERA.

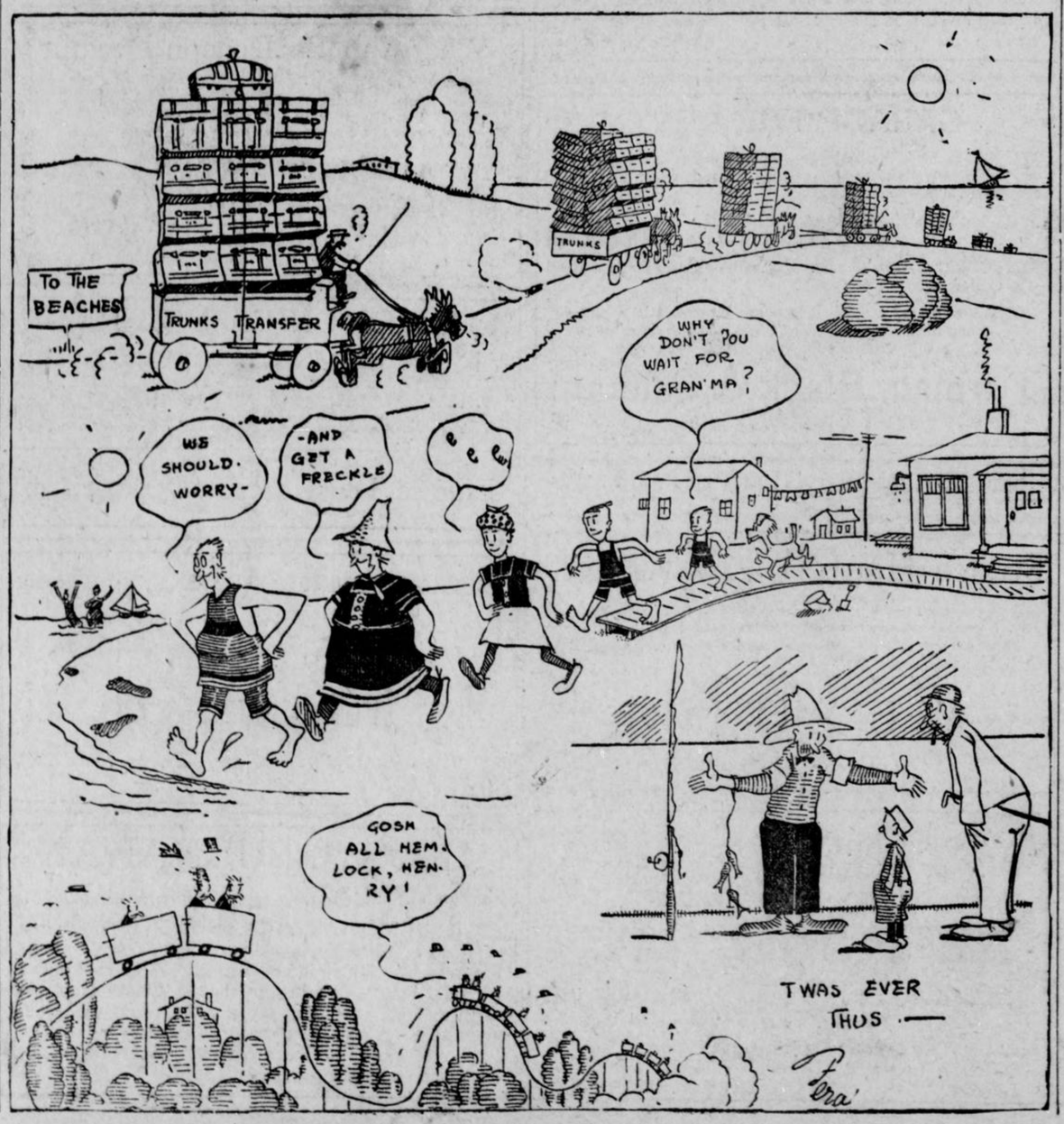

Rivalry in Religion

Written for The Georgian by REV. JOHN E. WHITE, Pastor Second Baptist Church

THE disappearance of sectarian bitterness is one of the most observable facts of to-day. Whatever may be thought of it, no man can regard it possible to check the movement which is breaking down the old denominational antipathies. It is interpreted by many as the best modern evidence that a Heavenly Power is at work in the world. They believe that the Spirit of its Divine Founder is prevailing in Christianity over the human passions of men, and that the gospel of love is at last conquering completely the hearts of those who preach it.

The large front of this movement appears in religious conventions and in the current religious literature. In reiterated proposals of church federation and missionary co-operation not a few religious leaders ardently believe that the amalgamation of denominations in one great inclusive church is not only desirable but inevitable.

Protesting the Movement.

But this rosy view has its checkmate and counter-blast. There are very many—probably at this time the majority of church communicants, who do not view the loss of the sectarian spirit with sympathy. Large numbers of leaders are flung in violent reaction against it. Within each denomination there are organs, and therefore an organization, of protest. A keen eye observes that the internal antagonisms in the different denominations on the subject is really helping on the movement of fraternity as between the denominations themselves by transferring the emphasis of the old conflict between them as sects to mere family disputes.

The question of denominationalism will not be settled wisely in this fashion. There are profound reasons for the existence and maintenance of divergent groups in Christianity. There are many of the best men in each denomination who observe the tendency of the times, feel its power, and are drawn into it, who still stoutly question, if it is not liable to cost the cause of Truth and the energies of religion more than all its compensating amenities can amount to. The man in the street does not see very far into the problem of denominationalism. It appears to him a plague of wicked envies and a useless waste of power.

The Real Values.

Why is it, then, that those inside the churches, as leaders and laymen, who are manifestly consecrated men of the finest good sense, are strong in their support of separate denominations, especially their own? It is because they know the real value of denominationalism. It is not a narrow sectarian meanness on their part. They lend no encouragement to theological strife and religious bad feeling. They lament the wounds which persecution and bigotry have made and would make again. But they know that after all there are convictions of religious truth worth fighting for, and that the great loyalties of conscience have been the levers of salvation for the human race. As students of church history, they know that the stubborn quality of soul, the heroic mold of character and the magnificent manhood which have fallen out of that history, are not to be lightly set aside or interpreted apart from the great competitions of religion in which they were generated.

New Denominationalism.

So the rapidly evaporating sectarianism of our time, if full of promise, is full of peril also. It is our task to provide a relation of religious groups to each other and toward their common cause which will conserve consecration and aggressiveness, while at the same time it encourages their basal fellowship.

I believe it can be done and that it will be done.

As Christianity stands to-day, the demand for an arrangement of its group forces in a provoking attitude toward each other, but with the supreme objective clear enough to cure the evils of sectarianism. The suggestion for a "New Denominationalism" is offered therefore as a substitute for the tendency toward "No Denominationalism." It is that the theological quarrel shall be subordinated to the logical contest of religious groups engaged constructively for the kingdom of God on earth. It should appeal to anyone that the rivalry of creeds giving way to the rivalry of deeds will be infinitely better than the mere subsidence of all rivalry which is threatened.