TURTLES DEFEAT CRACKERS

BASEBALL

THE ATLANTA GEORGIAN

Read for Profit---GEORGIAN WANT ADS---Use for Results

VOL. XI. NO. 242. ATLANTA, GA., WEDNESDAY, MAY 14 1913, 2 CENTS EVERYWHERE PAY NO MORE

FINAL ★★

BAILEY AND LONG STAR IN THIRD BATTLE

Outfielders Bunch Long Hits in Third for Two Runs; Price Weakens in Seventh.

MEMPHIS, TENN., May 14.—The Turtles took the third game from the Crackers here this afternoon by a score of 8 to 7.

THE GAME.

FIRST INNING.

Long fanned. Bailey popped to Ward. Alperman flied to Love. NO RUNS.

Shanley grounded out, Smith to Agler. Baerwald singled to left and stole second. Love popped to Agler. Ward fanned. NO RUNS.

SECOND INNING.

Welchonce grounded out, Shanley to Abstein. Smith walked. Bisland grounded to second and a double play resulted, Shanley to Butler to Abstein. NO RUNS.

Abstein popped to Smith. Merritt grounded out, Smith to Agler. Butler grounded out, Price to Agler. NO RUNS.

THIRD INNING.

Agler flied to Merritt. Dunn walked. Price flied to Merritt. Long tripled to center, scoring Dunn. Bailey doubled to right, scoring Long. Alperman singled to center and Bailey was caught at the plate, Love to Seabaugh. TWO RUNS.

Seabaugh was hit by a pitched ball. Kissinger walked. Shanley fanned. Baerwald popped to Dunn. Love walked, filling the bases. Ward fanned. NO RUNS.

FOURTH INNING.

Welchonce flied to Love. Smith singled to center. Bisland grounded to Abstein, forcing Smithat second, Abstein to Butler. Agler fanned. NO RUNS.

Abstein flied to Welchonce. Merritt flied to Welchonce. Butler popped to Agler. NO RUNS.

FIFTH INNING.

Dunn grounded to short and was safe on Butler's fumble. Price sacrificed, Kissinger to Abstein. Long grounded out, Kissinger to Abstein. Bailey doubled to right, scoring Dunn. Alperman grounded to Abstein and was safe on Abstein's fumble and Bailey went to third. Welchonce singled to left, scoring Bailey and Alperman went to second. Smith singled to right, scoring Alperman and Welchonce went to third. Bisland flied to Baerwald. THREE RUNS.

Seabaugh grounded out, Bisland to Agler. Kissinger went out over the same route. Shamley singled to center. Baerwald grounded to second, forcing Shamley, Alperman to Bisland. NO RUNS.

SIXTH INNING.

Agler grounded out to Abstein unassisted. Dunn popped to Butler. Price grounded out, Kissinger to Abstein. NO RUNS.

Love grounded out, Smith to Agler. Ward flied to Long. Abstein grounded out, Bisland to Agler. NO RUNS.

SEVENTH INNING.

Long singled to center. Bailey grounded out, Kissinger to Abstein and Long went to second. Alperman singled to right, scoring Long. Welchonce grounded out, Ward to Abstein and Alperman took second. Smith was walked. Bisland singled to center, scoring Alperman and Smith circled around to the third sack. Agler flied to Merritt. TWO RUNS.

Merritt grounded out, Bisland to Agler. Butler beat out a slow grounder to Smith. Seabaugh singled to center and Butler went to second. Kissinger singled to right, scoring Butler and Seabaugh went to second. Shanley singled past short, scoring Seabaugh and Kissinger went to second. Baerwald tripled to right, scoring Kissinger and Shanley. Love grounded out, Bisland to Agler and Baerwald scored. Ward flied to Long. FIVE RUNS.

EIGHTH INNING.

Dunn flied to Merritt. Price fanned. Long grounded out, Kissinger to Abstein. NO RUNS.

Abstein walked. Merritt doubled to left, scoring Abstein. Musser relieved Price in the eighth. Butler walked. Seabaugh flied to Welchonce. Merritt and Butler advanced on a passed ball. Chappelle relieved Musser. Schweitzer batting for Kissinger, walked, filling the bases. Parsons was sent in to run for Schweizire. Shanley walked, forcing in Butler. Baerwald flied to Welchonce and Merritt scored. Love popepd to Smith. THREE RUNS.

NINTH INNING.

Harrell went in to pitch for Memphis. Bailey fanned. Alperman out, Shanley to Abstein.

Welchonce out, Harrell to Abstein.

Johnson Ties Record For Runless Innings

ST. LOUIS, May 14.—Walter Johnson, pitching marvel of the Washington Americans, tied the shut-out record inning record this afternoon when he blanked the St. Louis Browns for 3 1-3 innings.

Johnson had 52 2-3 innings without a score when the game started. The Browns got a run in the fourth when one man was down. This made Johnson's record 56 innings, the record held by "Doc" White, of the Chicago White Sox.

BASEBALL

CRACKERS . . . . 002 030 200 - 7
TURTLES . . . . . 000 000 53x - 8

CRACKERS—	AB.	R.	H.	PO.	A.	E.
Long, lf	5	2	2	3	0	0
Bailey, rf	5	1	2	0	0	0
Alperman, 2b	5	2	2	0	1	0
Welchonce, cf	5	0	1	4	0	0
Smith, 3b	2	0	2	2	3	0
Bisland, ss	4	0	1	1	5	0
Agler, 1b	4	0	0	10	0	9
Dunn, c	3	2	0	4	0	0
Price, p	3	0	0	0	1	0
Musser, p	0	0	0	0	0	0
Chappelle, p	0	0	0	0	0	0
Totals	36	7	10	24	10	0

TURTLES—	AB.	R.	H.	PO.	A.	E.
Shanley, 2b	4	1	2	0	3	0
Baerwald, rf	3	1	2	1	0	0
Love, cf	4	0	0	2	1	0
Ward, 3b	4	0	0	1	0	0
Abstein, 1b	3	1	0	12	1	1
Merritt, 2b, lf	4	1	1	4	0	0
Butler, ss	3	2	1	3	1	1
Seabough, c	3	1	1	4	0	0
Kissinger, p	2	1	1	0	5	0
Totals	30	8	8	27	11	2

SUMMARY:

Three-base hits—Long, Baerwald. Double play—Stanley to Butler to Abstein. Struck out—By Kissonger 2, by Price 3. Bases on balls—Off Kissinger 3, off Price 2. Sacrifice hit—Price. Stolen base—Baerwald. Hit by pitched ball—By Price 1 (Seabaugh).

SOUTHERN LEAGUE

AT MONTGOMERY—
BIRMINBHAM ..... 0 0 1 0 0 0 0 0 0 - 1 6 1
MONTGOMERY ..... 0 0 0 0 1 0 0 2 X - 3 6 0
Thompson and Mayer; Manning and Gribbens. Umpires, Stockdale and Hart.

AT MOBILE—
NASHVILLE ..... 3 0 0 0 0 0 0 0 0 - 3 9 3
MOBILE ..... 0 0 5 0 1 3 0 0 X - 9 11 2
McManus, Paige and Ludwig; Hogg and Schmidt. Umpires, Breitenstein and Pfenninger.

FIRST GAME.

AT NEW ORLEANS—
CHATTANOOGA ..... 0 0 1 0 0 1 0 0 0 - 3 9 0
NEW ORLEANS ..... 0 0 0 0 0 0 0 0 0 - 0 3 2
Coveleskie and Street; Evans and Yantz. Umpires, Rudderham and Wright.

SECOND GAME.

CHATTANOOGA .....1 0 0 0 2 . . . . - . . .
NEW ORLEANS .....1 0 0 0 0 . . . . - . . .
Summers and Street; Taylor and Angemeir. Umpires, Rudderham and Wright.

NATIONAL LEAGUE

AT NEW YORK—
CHICAGO .....5 3 0 0 1 2 0 0 0 - 11 14 0
NEW YORK .....3 4 0 2 1 3 1 0 X - 14 12 3
Cheney, Lavender, Pierce and Archer; Marquard, Ames and Meyers and Wilson. Umpires, Kline and Orth.

AT BROOKLYN—
CINCINNATI ..... 0 0 0 0 0 2 2 0 2 - 6 11 0
BROOKLYN ..... 0 0 1 0 0 0 0 1 0 - 2 7 4
Benton and Clarke; Allen, Yinglin g, Stack and Miller. Umpires, Rigler and Byron.

AT BOSTON—
ST. LOUIS ..... 0 0 0 0 0 0 0 0 0 - 0 4 2
BOSTON ..... 0 0 0 0 3 3 1 0 X - 7 9 1
Harmon and Wingo and McLean; Tyler, Willis and Whaling and Hildebrand. Umpires, O'Day and Emslie.

AT PHILADELPHIA—
PITTSBURG ..... 3 0 0 1 1 0 2 0 0 - 7 11 3
PHILADELPHIA ..... 0 0 1 0 1 0 0 0 0 - 2 7 2
Hendrix and Kelly; Mayer, Nelson, Brennan and Dooin. Umpires, Brennan and Eason.

AMERICAN LEAGUE

AT CLEVELAND—
NEW YORK ..... 0 1 0 0 0 1 0 0 0 0 0 - . . .
CLEVELAND ..... 0 1 0 0 0 0 1 0 0 0 0 - . . .
Fisher and Sweeney; Steen and O'Neil. Umpires, Connolly and McGreevy.

AT DETROIT—
BOSTON ..... 0 1 0 0 0 0 0 0 0 - 1 2 1
DETROIT ..... 0 0 0 1 0 1 0 2 X - 4 10 2
Bender, Foster and Cady; Willett and Bondeau. Umpires, Dineen and Hart.

AT ST. LOUIS—
WASHINGTON ..... 1 5 0 0 0 3 0 1 0 -10 12 1
ST. LOUIS ..... 0 0 0 1 0 0 0 4 0 - 5 10 3
Johnson, Boehling and Ainsmith; Leverenz, Allison and McAllister and Alexander. Umpires, O'Loughlin and Ferguson.

PHILADELPHIA-CHICAGO GAME OFF; WET GROUNDS.

SOUTH ATLANTIC LEAGUE

AT JACKSONVILLE—
COLUMBUS—
210 000 000 000 - . . .
JACKSONVILLE—
000 020 010 000 - . . .
McCormick and Krebs; Warwick and Smith. Umpire, Barr.

AT SAVANNAH—
CHARLESTON—
0 0 0 0 0 0 0 0 0 . - . . .
SAVANNAH—
0 2 5 1 0 0 0 0 . - . . .
O'Brien and Menefee; Armstrong and Geibel. Umpires, Moran and Glatts.

FIRST GAME.

AT ALBANY—
MACON—
1 0 0 0 0 0 0 0 0 -1 8 2
ALBANY—
0 0 1 0 0 4 0 0 X -5 10 0
Moses and Kunkel; Lowry and Wells. Umpire, Pender.

SECOND GAME.

MACON—
2 0 0 0 1 0 0 . . -3 7 0
ALBANY—
0 0 0 0 0 0 0 0 . . -0 3 2
Thackman and Kunkel; Vickery and Wells. Umpire—Pender.
(Seven innings by agreement.)

INTERNATIONAL LEAGUE

AT TORONTO—
JERSEY CITY—
1 0 0 0 3 2 0 0 0 -6 11 3
TORONTO—
4 0 0 0 1 0 0 0 0 -5 7 1
Doescher, McHale, Brandon and Crisp; Brant, Brown and Graham. Umpires, Gros and Mullin.

AT BUFFALO—
BALTIMORE—
2 0 0 0 1 0 0 1 0 - 4 9 1
BUFFALO—
0 0 0 0 0 2 0 0 0 - 2 4 2
McTigue, Shawkey and Egan; Frill and Gowdy. Umpire, Hayes.

AT MONTREAL—
NEWARK—
4 0 0 0 0 0 0 0 0 - 4 7 1
MONTREAL—
0 2 0 0 1 0 0 0 0 - 3 8 1
Barger and McCarty; Mattern and Burns. Umpires, O'Toole and Carpenter.

AT ROCHESTER—
PROVIDENCE—
1 0 0 0 0 0 1 2 0 - 4 6 1
ROCHESTER—
0 0 1 0 0 0 0 2 0 - 3 9 2
Resigle and Onslow; Martin and Blair. Quigley and Finneran.

AMERICAN ASSOCIATION

AT KANSAS CITY—
TOLEDO—
0 0 0 0 0 0 0 0 0 -0 6 2
KANSAS CITY—
1 2 0 6 0 0 0 0 X -9 10 2
Henderson, Walker and Evans; Vaugh and Kritchell. Umpires, Murray and Handiboe.

All other games off rain.

VIRGINIA LEAGUE.

Score:	R.	H.	E.
Roanoke	000 200 000—2	5	4
Portsmouth	000 100 21x—4	9	2
Garvin and Pressly; Herbert and Garvin. Umpire—Norcum.			
Norfolk	001 000 000—1	10	1
Newport News	100 110 00x—3	7	1
Gammell and Riley; Praxton and Matthews. Umpire—Kennedy.			
Richmond	300 000 000 0—3	5	0
Petersburg	000 120 000 1—4	12	1
Burleson and Luskey; Cooper and Laughlin. Umpire—Colgate. (Ten innings.)			
GA-ALA			
Newnan	000 002 000—2	4	4
Opelika	211 100 000—5	9	3
Bagwell and Chase; Ery and Allen. No umpire.			

CAROLINA LEAGUE.

Score:	R.	H.	E.
Raleigh	000 000 000—0	3	0
Durham	000 100 00*—1	3	0
Durning and Mack; Yon and Lowe. Umpire, Miller.			
Score:	R.	H.	E.
Charlotte	000 201 001—4	11	0
Greensboro	000 000 000—0	5	2
Stegall and Malcolmson; Taylor and Robinson. Umpire, Chestnut.			
Winston-Salem	000 000 000— 0	3	3
Asheville	303 003 10x—10	14	0
Ray, Ryan and Smith; Ferrell and Milliman. Umpire—McBride.			

Plan Big Welcome for Yaarabs

Thousands Will Greet Victors

City Eager to Show Appreciation

SALARY ACT HELD ILLEGAL

The Supreme Court of Georgia this afternoon handed down a decision declaring unconstitutional the new salary act passed by the Legislature to abolish fees for county officers.

The decision is a great victory for Fulton County officials, who had been defeated in he lower courts in their attack on the law, and a distinct surprise to many who had followed the course of the litigation. It had been published that the higher tribunal had already decided that the law was constitutional and should be upheld.

The lower court is reversed on the ground that the legislation is special and in contravention of that section of the constitution which forbids class legislation. The ruling declares that the whole State is governed by a system of laws, and that the statutes in question are deliberately aimed for certain citizens of the State.

The Supreme Court was unanimous in its decision. Justice Atkinson's signature was attached.

The contest against the new salary law in Fulton County was brought by three of the county officers, Tax Collector A. P. Stewart, Tax Receiver Thomas M. Armistead and Ordinary John R. Wilkinson. All held that the law was unconstitutional.

COLLEGE GAMES.

Score:	R.	H.	E.
Williams	3	7	7
Princeton	8	9	1
Cuttes and Lewis; Wood and Wall. Umpires, Sternberg and Canahan.			
Score:	R.	H.	E.
University of Pennsylvania	6	6	0
Lafayette	2	6	3
Sayre and Schwart; Flagan and Scherer.			

RACING NEWS ON PAGE 2.

ATLANTA SPIRIT WINS SHRINERS FOR 1914 MEET

Buffalo, Entering as Dark Horse, and Recommended by Committee, Makes Vain Race; Adair and Aides Praised by All For Their Fine Work

By JAMES B. NEVIN.

DALLAS, TEX., May 14.—Atlanta came through with bells on to-day, winning next year's imperial council meeting, notwithstanding the fact that at the last moment an effort was made to sidetrack her and break up her hopes. The committee appointed yesterday by the Imperial Potentate reported in favor of Buffalo, much to everybody's surprise, as that town was entered as a dark horse at the last moment.

The fight was carried to the floor and Atlanta won by the following vote:

Atlanta, 230.
Buffalo, 85.
Memphis, 69.

Forrest Adair and his faithful Yaarabs, after one of the finest campaigns ever waged in behalf of Atlanta, will "bring home the bacon," even as he promised.

"ATLANTA SPIRIT" AGAIN WINS.

The things that put Atlanta over in this fight were, first of all, that magnificen Atlanta spirit hich raised well along toward $100,000 for the entertainment of the Imperial Council before a owrd of inviation as extended; second, he mos intelignt and tireless work put forth in Atlanta's behalf by Forrest Adair and his co-workers.

Adair hardly has slept since he arrived in Dallas. His one idea at all times has been to win the fight for next year's meeting. He is the best known Shriner in the South. He has been a regular attendant upon imperial council sessions for eighteen years, and knew good and well how most effectively and most intelligently to proceed with the work outlinel for him here.

I doubt that any other individual in Georgia could so surely have led this fight to a successful finish and with so few mistakes along the way. Of course, here is glory for all, and glory enough to go round, but the major slice of it is Adair's.

TO REACH HOME SUNDAY.

The Atlanta party will divide into two squads, one part going on a short tour of Texas, the other returning home by way of Hot Springs, Ark.

Potentate Adair and his party probably will reach Atlanta Sunday morning. By to-morrow morning Dallas will resemble nothing so much as a deserted banquet hall, but congratulating itself upon one of the most acceptable bunches of good fellows it ever saw gathered together anywhere.

Potentate Adair's final message to his home town is:

"The victory is ours, as we promised ourselves it shoulsd be. Now let all loyal Atlantans get ready to make next year's session of the imperial council the very best and most enjoyable it ever has known. It can be done, and it will be done, for to do it that way is to do it Atlanta's way."

MEMPHIS MAKES POOR FIGHT.

Memphis was outgeneraled and outfought at every turn of the cards, and the magnificent floor vote accorded Atlanta shows how well Forrest Adair had planned his campaign.

It was not thought the imperial potentate would go so far as to fix a committee on the quiet against Atlanta, but apparently this is what he did. He was reported lukewarm to the Gate City last night, but as he was the only imperial officer hostile the impression was that the committee would report in favor of Atlanta.

As a matter of fact, it was rumored unofficially last night as standing three to two favorable to Atlanta. Buffalo never was mentioned as a candidate until to-day. Notwithstanding the unexpected fight made on Atlanta and the surprising nature of it, there is good feeling among the Shriners and no bitterness will result.

Atlanta was magnificenty vindicated and won with a whoop when the delegates could gt to the voting. The date of the meeting has not yet been fixed.

Atlanta's great victory is the talk of all Dallas. The wonderful fight put up, the remarkable courage dispayed and the magnificent rally from an unexpected hostile development has lifted

Well Known Atlantans Express Gratification That Gate City Won Shrine Convention.

To Atlanta will come the next annual conclave of the Imperial Council of the Ancient Arabic Order of Nobles of the Mystic Shrine.

For the Gate City the Shriners' convention of 1914 has been won, and to the members of the Yaarab Temple belong the honors for this signal triumph.

In the forefront of the battle with other contenders for the honor of entertaining the Shriners were illustrious Potentate Forrest Adair, Past Potentate John A. Hynds, Claude H. Hutcheson, W. A. Foster, Joseph C. Greenfield, Robert L. Golding and Imperial Outer Guard E. A. Cutts, of Savannah. To these public-spirited citizens will go the plaudits of the city for their noble work.

Plan Welcome to Yaarabs.

With flags flying and banners waving, Atlanta will give herself over to the victorious army of Yaarab Shriners on their triumphant return home. And the band will play "Lo, the Conquering Heroes Come."

Quickly following upon the flash of victory from Dallas, preparations for a gala reception to Atlanta brigade were set on foot. No time is to be lost. When the Yaarab delegation with drum corps and patrol arrive on their special train, probably Sunday morning, they will be met by a reception "than which there has been no than-whicher." Probablynot until the city bedecks itself for the conclave which has just been won for it will such elaborate preparations be made as those now under way to greet the returning victors.

Thousands to Greet Victors.

Thousands of persons, banked in every street, will meet the special upon its arrival at the Terminal Sta-

Continued on Page 2, Column 1.

BUFFALO DARK HORSE IN FIGHT FOR SHRINE MEET

Dallas' hat to Atlanta and everybody is complimenting the Crackers on all sides.

Buffao's Temple never asked for next year's meeting; did not want it, and was practically without its knowledge. It was realized that Yaarab had won the fight, and it was hoped by those hostile to the Gate City to combine Buffalo and the already defeated Memphis to Atlanta's undoing.

How it all failed, and how Adair's magnificent standing in the Shrine carried the floor fight by storm all go to make one of the most interesting chapters in Shrine history.

It as 2:30 p. m. when the result was known.

The imperial potentate's hostility to Atlanta is hard to explain, but, as i is, no one is trying to explain it particularly. There will be no bitterness deeloped by the fight.

To-day's sudden turn against Atlanta is attributed to the inexplicable hostility of the imperial potentate to Atlanta. For some reason last night he turned against Atlanta, and although it was plain that Memphis could not win it was quietly determined to enter Buffalo as the dark horse. Much to the consternation of the delegates to-day the committee reported in favor of Buffalo, but Forrest Adair at once protested, went on the floor and amid a roar of apprvoal moved that the committee report be over-ridden, as it was by the vote indicated.

THOUSANDS WILL WELCOME VICTORIOUS YAARAB PATROL

Continued From Page 1.

tion. The cheers which will arise in plaudit of their triumph will rend the air and the enthusiasm will be given impetus, if such is possible, by the patriotic music to eminate from half a dozen bands.

Already the preparations have met with the unanimous and hearty support of Atlanta merchants and business men. The men who in the short interval of 24 hours raised more than $76,000 to win from Memphis the next Shriners' convention, will do as much more, if necessary, compliment to the fighters who carried the city's banner to victory at Dallas.

And Everybody's Happy.

The prospect of the coming of the vast throng of Shriners next year has caused great jubilation everywhere.

Judging from the tremendous success of the conclave at Dallas, the probability is that there will be more than 60,000 who will attend the Atlanta meeting. In Dallas there are 50,000 visitors, 15,000 of that number being Shriners. Owing to this city's accessibility, it is expected that fully 10,000 more will be attracted here. Atlanta's hotels will easily accommodate the thousands of those who will come for that occasion.

"The Shriners' convention undoubtedly will be the largest ever held in Atlanta," declared Henry Davis, cashier of the Lowry National Bank, Wednesday afternoon, when he heard of the victory. "It will be a great thing for the city to have the honor of entertaining these splendid men. It will help Atlanta in many ways. Yaarab Shrine's action bears out the Atlanta tradition of getting everything we go after. I feel sure that the bankers will co-operate in every way to make their home-coming a gala occasion."

Colonel Peel Delegated.

Colonel W. L. Peel, president of the American National Bank, concurred fully with Mr. Davis.

"I am delighted to hear that the Shriners will come to Atlanta next year," said Colonel Peel. "I am sure that they will be pleased with Atlanta and will have a good time. The entire city will throw itself open to their entertainment and when they leave every Shriner among them will carry naught but good wishes for us. It will be a great event."

Governor-elect John M. Slaton declared that he could not express too much enthusiasm for the coming of the Shriners.

"It will be the first time that this splendid body has ever held forth in the Southeast," said Mr. Slaton. "They couldn't come to a better city than Atlanta for their initiation.

"Hurrah," Says Slaton."

"It will mean a great thing for the South in general. Once the Shriners get started down here they will continue year by year. The hospitality which Atlanta will extend to them will provide an everlasting memory of the sunny, generous Southland. Hurrah for the Yaarab Temple, and the valiant work they did."

From Robert F. Maddox came the declaration that the Shriners would be given the time of their lives. Mr. Maddox is a member of the executive committee of the Yaarab Temple, and it was largely through his endeavors that the campaign to secure the next convention for Atlanta.

"To the citizens of this city as well as the members of the Yaarab Temple is due the honor for winning the battle," declared Mr. Maddox. "If it had not been for their genrous and spontaneous subscription to the campaign, the Atlanta delegates would not have had the heart to fight as they did and win.

Sure Clubs All Will Aid.

"It is such spirit as this that has made this city the great community that it is and with a continuance of it Atlanta's prosperity will know no bounds. I am sure that the visitors will be taken care of comfortably. Every club in the city will throw its doors wide open, I am positive."

J. K. Ottley, vice president of the Fourth National Bank, said:

"It was a wonderful achievement for a city of this size. It will win over to Atlanta the good wishes and hearty thanks of every Shriner who visits us next year. The manner of our winning is characteristic of the spirit and progressiveness of Atlanta. And we will follow it up with such hospitality such as has never been given the Shriners before, and never will be given to them again, unless they return here."

Mayor Is Not Surprised.

Mayor Woodward said:

"I am delighted, but not surprised, at the success. Atlanta generally gets what she goes after, and I felt sure that it would be the same in this instance. It will afford me the greatest pleasure to turn the city over to the Shriners. I am sure that the welcome which will be accorded them by Atlanta's citizens will be one of the warmest they have ever received. They will wish they had found this fairest city of the fair South before."

BREATHE HYOMEI FOR CATARRH

Health Comes From Knowing How and What to Breathe.

Hardly a day passes without confirmation of the old adage, "Man's Life is but a breath of air."

Dust laden with disease-breeding germs is inhaled by all who use the streets, but disease is not developed unless the germs find conditions suitable for their lodgment and growth.

With people having catarrh there is an ideal culture medium for these germs. The irritated membrane and weakened tissues is a hot-bed where germs thrive and multiply.

If you have catarrh or any trouble of the breathing organs, causing stopped-up head, sniffles or morning choking, you should use the easiest, simplest and quickest remedy, the direct method of Hyomei. This wonderful medication is taken in with the air you breathe, directly following and destroying all germs that have been inhaled, repairing any damage they may have worked and so healing and vitalizing the tissues as to render catarrh and germ infection no longer possible.

The unusual way in which druggists sell Hyomei should dispel all doubt as to its curative properties. They refund the price to anyone whom it fails to benefit. You do not risk a cent in testing the healing virtues of this breath of life. Complete Outfit, $1.00. Extra bottles of Hyomei liquid, if later needed, 50 cents.

Battleship Plans in Navy Office Stolen

WASHINGTON, May 14.—Secretary of the Navy Daniels to-day admitted that important plans of the electric wiring of the new battleship Pennsylvania were stolen from the drafting room of the Bureau of Construction and repairs of the Navy Department the evening of March 4, last. Duplicates of these plans were abstracted from the same room about ten days later.

Secret service men have been working on the case but have obtained no clew. Secretary Daniels explains that many inauguration visitors were permitted in the State, War and Navy Building on March 4 and the department believes one of these visitors took the plans.

COLONIAL WARS SOCIETY APPLIES FOR A CHARTER

SAVANNAH, GA., May 14.—An application for a charter for the Society of Colonial Wars in the State of Georgia has been filed in the Superior Court. The incorporators are G. Noble Jones, C. H. Banks, J. O. Hatch, R. T. Waller, H. M. King, T. J. Charlton, C. T. Salisnas, Thomas Gamble, Jr., W. R. Leaken, J. A. G. Carson and W. L. Grayson, of Chatham County, and R. D. Meador, of Glynn.

NEW "PORK BARREL" PLAN IS EVOLVED IN THE HOUSE

WASHINGTON, May 14.—A new "pork barrel" plan has been evolved by Democratic leaders of the House. It is embodied in a resolution which the Rules Committee has agreed to report, providing for the creation of a new committee to which all bills authorizing appropriations for good roads shall be referred.

The Georgian-American Pony Contest
VOTE COUPON

Hearst's Sunday American and Atlanta Georgian
PONY CONTEST VOTE COUPON, WEDNESDAY, MAY 14, 1913
5 VOTES
NOT GOOD AFTER MAY 29, 1913.

Voted for .....

Address .....

CARRIERS' AND AGENTS' BALLOT.

Hearst's Sunday American and Atlanta Georgian
Pony Contest Vote Coupon, Wednesday, May 14, 1913.
5 VOTES NOT GOOD AFTER May 29, 1913.

Voted for.....

Address .....

SCHOOL BOYS' AND GIRLS' BALLOT.

Here's the Way It Stood Before the Fight Came

The developments in Atlanta's contest up to the time of the victory is indicated in the following news story from The Georgian's correspondent:

By JAMES B. NEVIN.

DALLAS, TEX., May 14.—Take Forrest Adair's word for it, Atlanta is going to win to-day.

Just before closing campaign records and going into the session of the imperial council of the Mystic Shrine to-day Mr. Adair and his faithful Yaarab boosters and boomers held a final council of war.

After checking every name on the rolls of representatives and the imperial council, and after tightening up all the rivets everywhere, the conference decided that Atlanta should win over Memphis by approximately two to one, and that only the most unexpected and unanticipated complication could prevent Atlanta capturing the 1914 gathering.

It is not to be supposed that this campaign in Dallas has been all easy sailing. On the contrary, much of it has been exceedingly rough, although never dangerous, so far as the Yaarabs could see.

Memphis has made a game fight and has had stout-hearted friends on hand waging her battle. It has been clearly shown, however, that Atlanta has very much the better of Memphis in the matter of hotel accommodations, and the Dallas gathering has been flooded with invitations from officials of Georgia and the city of Atlanta, clubs and business organizations, as well as many private persons.

The publicity work has been intelligently handled. That large entertainment fund, reaching well toward $100,000, coupled with the assurance that there is more money where that came from, all served to make Atlanta's success seemingly certain.

Little Talk of "Dark Horse."

There has been some jealousy cropping out, of course. Some delegates having no particular love either for Atlanta or Memphis, although few of that sort have been in evidence, have undertaken to start talk of a "dark horse," and in that connection, both Atlantic City and Boston have been mentioned as acceptable meeting places for next year. Baltimore has also been mentioned.

In the main, however, the contest for the nonor of entertaining the imperial council has been confined to Atlanta and Memphis, with Atlanta always leading easily.

It is predicted that there will be a much larger crowd in Atlanta next year than is now in Dallas. In the first place, the Shriners have been convinced that Atlanta has the hotel accommodations and the funds to make things hum, neither of which Dallas has had to the extent of making this year's session all it might have been.

In the second place, the enthusiasm of the Atlanta delegation has been of a genuinely winning variety all the time. It is a foregone conclusion that the Imperial Council is to meet in San Francisco in 1915, the year of the Panama Exposition, and for that reason it is the purpose of the Shriners to have next year's session in the East.

Ballot Wednesday Afternoon.

The balloting on next year's meeting, expected to take place between now and 1 o'clock, was deferred till later in the afternoon.

It is expected that Atlanta will win easily in the early stages of the voting. If intelligent leadership, earnestness of purpose and thoroughness of method count for anything, Forrest Adair's fight should win to-day. He reached here among the very first, and there is not a delegate or a representativ whom he has not seen personally. When Atlanta has won, Forrest Adair's place as a master politician and manager of men will be established. He is a wonder and he knows Shrine politics from beginning to end. He is intimately acquainted with the men who manage the affairs of the Shrine. They have been his warm personal friends for years, and they are standing by him manfully now—just as he has stood by them manfully in the past.

Indeed, all the Atlanta delegation has worked faithfully and hard for their city's success to-day.

The last word Mr. Adair delivered to me for transmission to The Georgian just before he left the Hotel Adolphus for the Imperial Council session to-day was, "Tell them I am going to bring home the bacon, as I promised to, all for the glory of the Imperial Order of the Shrine, and for the glory of old Atlanta."

And he is going to do it, too. As one Shriner remarked to me to-day, "Atlanta's fight was won the minute that man Adair hit Dallas, if it wasn't won before that."

Parade a Big Spectacle.

Last night's big parade was a magnificent spectacle. More than 15,000 Shriners, either in glittering patrol robes or the more formal dress suit, and red fez, were in line. The parade required two good hours to pass a given point, as there were, besides the Shriners' 41 bands, numerous camels, chariots, mounted officials and queer and dinky contraptions propelled in one way and another—rigged up the Lord only knows how by Shriners in accord with some inner Shrine philosophy not revealed to the profane and unregenerate sons of the desert. That parade, amplified and extended as it likely will be in Atlanta next year, is going to look mighty fetching along Whitehall and Peachtree, even as I said in a previous wire about the great parade of the Arab patrol.

Certain differences between the union bands marching in the parade and the Yaarab Drum Corps of Atlanta were amicably adjusted, and the Atlanta drummers marched in both parades yesterday. This incident, which for a time looked as if it might give rise to some embarrassing complication, was smoothed out and has caused no unpleasantness whatever. Not a band was missing from last night's parade, and the drum corps was all there, playing its part in the parade handsomely.

Only One Contest for Office.

The only contest for any office is over that of imperial outer guard, the lowest of the Imperial Council officers. There are a dozen or more candidates for this place. All other officers move up consecutively each year, making the list of officers to be chosen to-day, except imperial outer guard, as follows:

Imperial potentate, William W. Irwin, Wheeling, W. Va.

Imperial deputy potentate, Frederick R. Smith, Rochester, N. Y.

Imperial chief rabban, J. Putnam Stevens, Portland, Me.

Imperial assistant chief rabban, Henry F. Niedringhaus, Jr., St. Louis.

Imperial high priest and prophet, William S. Brown, Pittsburg.

Imperial treasurer, Benjamin W. Rowell, Boston.

Imperial recorder, Charles Overnshire, Minneapolis.

Imperial oriente guide, Elias T. Jacoby, Indianapolis.

Imperial first ceremonial master, W. Freeland Kendrick, Philadelphia.

Imperial second ceremonial master, Ellis L. Garretson, Tacoma, Wash.

Imperial marshal, William J. Matthews, New Yory city.

Imperial captain of the guard, Ernest A. Cutts, Savannah, Ga.

Four New Temples Chartered.

Charters for new temples were granted by the Imperial Council to San Diego, Cal.; East St. Louis, Ill.; Parkersburg, W. Va., and Nashville, Tenn. Dispensations were granted Shreveport, La., and Halifax, Nova Scotia.

The first business session was held yesterday and Imperial Potentate Cunningham made his formal report at an open meeting held in the Scottish Rite Cathedral. The order now has 133 temples, his report stated, and on January 1 last the membership was 185,446, a net gain for the year of 12,790. He said the funds of the Imperial Council on hand March 1 were $114,421.

After the adjournment of the Imperial Council this afternoon various social functions will be given in Dallas in honor of the visitors, and to-night and to-morrow they will begin their returning caravans home.

A large number of Atlantans will make a short tour of Texas, while others will return home via Hot Springs, Ark. The entire outfit should be home by Sunday morning, Forrest Adair with the bacon.

Present for Governor Colquitt.

The Georgia Shriners will present Governor Colquitt, of Texas, a handsome loving cup to-day, as an evidence of their appreciation of his open friendliness to the cause of Georgia and Atlanta, in the matter of choosing next year's meeting place. The Governor spent yesterday and part of to-day in Dallas, riding in the parade of the patrols with the imperial potentate as an especial guest of honor. He is a native Georgian, and has not failed to let all with whom he has talked to-day know it.

As a matter of fact, Governor Colquitt actually boasts brazenly and outspokenly of his Georgia ancestry and the fact that he was born in Georgia. He is a Brooks County man and is closely related to the family of the late Governor and Senator Alfred H. Colquitt.

Because of these facts and his friendship to the cause of Atlanta, the Georgia Shriners have determined to honor him with a Georgia loving cup of solid silver as an evidence of their good will. The Governor has no idea that he is to receive the cup. It will be presented to him Thursday in Austin by Illustrious Potentate Adair, who, with a number of Yaarab delegates, will leave Thursday morning for a swing around Texas.

Austin, the capital, will be the first stopping point out of Dallas.

SECRET HUNT BY BURNS IN PHAGAN MYSTERY LIKELY

Colonel Thomas B. Felder said Wednesday that Detective William J. Burns had not arrived, as yet, in New York from his European trip, but that as soon as he did he undoubtedly would start at once for Atlanta to work upon the Mary Phagan strangling mystery.

Colonel Felder is acquainted with the day and the hour on which the famous sleuth will reach this city, but for the purposes of the investigation he is withholding the information.

"There was no authority for the statement that Detective Burns would be in New York Tuesday," said Colonel Felder. "The date of his arrival has been known in my office, but it has not been made public."

"It is quite likely that the great detective will come quietly and unannounced into the city, make his investigation of the mystery and slip out before many persons are aware from their own knowledge that he has been working on the case."

In Touch With Burns Agency.

Colonel Felder has been in constant touch kith Raymond Burns, son of the detective, who is secretary and treasurer of the Burns Agency, and has offices in New York. The agency is being placed in possession of the important new developments in the mystery as rapidly as they occur. An outline of the whole case will be laid before Burns the instant that he arrives at his New York offices.

That increasing importance is being attached to the notes that were found beside the dead body of Mary Phagan was indicated Wednesday when several handwriting experts were called before Solicitor General Hugh M. Dorsey.

An expert testified at the Coroner's inquest that the notes, in his opinion, were written by Newt Lee, the night watchman at the National Pencil Factory. The expert was corroborated by the unofficial testimony of two other experts.

The Solicitor, however, has not been satisfied with the evidence he had on this important point. Experts were found who disagreed with the conclusions presented to the Coroner's jury. The writing in the notes found near the body of Mary Phagan, they declared, was much better than the normal writing of Newt Lee.

Difference in the Slant.

The writing showed evidence of education and training which Lee did not possess.

Lee would have had to be under instruction for two or three months, they said, before he could show the improvement that is evident between the test specimen of his handwriting and the handwriting of the notes.

Lee's normal handwriting shows a decided slant. That of the notes closely approaches the perpendicular.

The final letter in each of the words written by Lee ended abruptly. The final letters in the notes were rounded acrefully, indicating a considerable instruction in penmanship.

A poem said to have been written by Mary Phagan will form one of the specimens of her handwriting which will be compared with the notes found in the basement of the National Pencil Factory. The poem is entitled "My Pa," and Mary is said by her stepfather, J. W. Coleman, to have been the author.

The poem follows:

He's offul smart!
He ain't no carpenter, but he can fix a feller's cart;
My pa ain't no millyunaire, but, Gee!
He ain't no doctor, but you can bet he allus knows
Just what to do to fix a boy what's got a bloody nose!

My pa ain't president becoz, he says, he never run,
But he could do as well as any president has done.
A president may beat my pa at pilin' up the vote,
But he can't beat him, I will bet, a-whittlin' out a boat!

My pa ain't rich, but that's becoz he never tried to be;
He ain't no 'lectrician, but one day he fixed the telephone for me!
My pa ain't never wrote a book, but I know he could,
Becoz the stories that he tells to me are allus powerful good!

My pa knows everything, I guess, an' you bet I don't care
'Coz he ain't president or rich as any millyunaire!
Whenever things go wrong, my pa can make 'em right, you see;
An' if he ain't rich or president, my pa's good enough fer me!

Woman Witness Excited.

Mrs. Mary Barrett, the woman who is said to have been in the factory the Saturday afternoon that Mary Phagan was killed, was in a state of great excitement when she emerged from the office of Solicitor Dorsey Tuesday afternoon.

She had been summoned by the Solicitor to tell of what she saw while she was at the factory. It was evident that she believed her knowledge of the affair had been misrepresented. When she came from the office she declared, dramatically:

"If anyone has told any lies on me in connection with this murder they will certainly suffer for it."

The daughter of Mrs. Barrett was heard to tell the Solicitor:

"I'll talk with her to-night, and then maybe she'll do what you ask."

Move for Fingerprint Bureau.

The Police Commission at its meeting Tuesday night authorized a thorough investigation into the advisability of establishing a fingerprint identification system in Atlanta. This move was made largely as a result of the mystery that has continued to surround the Phagan case and the possibility that it might have been cleared up within a few days had the city had a fingerprint expert.

There were several distinguishable fingerprints found in the factory basement. Persons who have had experience in detective work believe that they might have developed the most valuable clews in establishing the identity of the criminal.

Chief of Police Beavers told the commission of instances in which fingerprints had fixed the guilt of prisoners when there were no other clews. He was appointed by the commission to work with one of the commissioners in making an investigation into the feasibility of the bureau plan.

Friends Say Frank's Actions Point to Innocence.

If Leo M. Frank is guilty of any connection with the murder of Mary Phagan, his actions in the Tower belie the time-honored theories of the greatest criminologists the world has ever produced, visitors to the prisoner declare.

Famous psychologists, working on the supposition that the great weight of guilt upon the mind of a murderer will, if given time, finally overbalance the calm exterior with which he faces his accusers, have made excellent use of what they have termed "silent treatment."

Prisoners accused of horrible crimes have been thrown into cells and left to brood in the long hours of the night. Often a scream, ringing down the prison corridors, will tell the tale of their guilt. Cell keepers, rushing up, have found prisoners re-enacting their crimes, muttering the same words they used when they slew their victims and beating the air with their fists. In one celebrated case demonstrating this, the man beat his brains out against the bars before he could be rescued. His action, it was claimed afterward, was due to overpowering remorse following the realistic pantomime of the death scene in which he figured.

The psychological theory is commonplace. The mind of the murderer contains two sections—the normal and the subconscious. It is in the first that he frames his denial of guilt; yet the truth is always present, lurking in the subconscious mind. And there it remains until finally the terrible pressure brought to bear by its weight will overpower the normal mind and prevail. It is then the prisoner is easily trapped into an admission of his guilt.

Quiet Alone Needed.

For such a state to be brought in the mind of a prisoner quiet and solitude are required. He must be left to brood over the crime. Then it is that the horror to the human mind of what he has done will finally wreck the denial the guilty man has drawn up, and in despair his confession follows. In such cases the self-confessed criminal is a case for abject pity. The mental fight through which he has gone and lost is pitiful. It affects his entire physical being as well, and oftentimes following such cases the prisoner has been found prostrated on the floor of his cell.

In striking contrast to this theory is the deportment of Frank since his incarceration at the Tower. Confined on the theory that he had a hand in the death of the Phagan girl; placed in a lonely cell; passing his nights in solitude; never at any time seeing the light of day except as a prisoner in the clutches of the law, with its iron bars, steel doors and uniformed officers, Frank has maintained throughout the two weeks of his imprisonment a surprising degree of cheerfulness.

To his friends who have been permitted to see him Frank has proven by his attitude, if nothing else, his innocence, they declare.

"If Frank were a guilty man," said Dr. David Marx, the noted Jewish rabbi and a personal friend of the pencil factory superintendent, "he would have been crazy by now. He could not have withstood the solitude and conditions to which he has been subjected by the law. That he remains calm and cheerful is proof conclusive that he is innocent, for innocence alone could save a man's mind under such conditions."

Among the other of Frank's many friends who have visited him at the Tower were Leopold Haas, of Haas & McIntyre, real estate dealers.

"Every friend that Frank has made since he came to Atlanta is still as loyal to him as ever," said Mr. Haas. "His cheerfulness even in his confinement has served a great deal to keep up this loyalty. No one who talks with Frank in his cell can come away still believing he committed the horrible murder or was connected with it in any way. I entertain not the slightest doubt of his acquittal once his trial comes up."

Arthur Heyman, of the law firm of Dorsey, Brewster, Howell & Heyman, declared after a visit with the prisoner that to say that Frank was guilty of the murder of Mary Phagan was preposterous.

If you have anything to sell advertise in The Sunday American. Largest circulation of any Sunday newspaper in the South.

Guaranteed Fresh Country
EGGS 16½c
Lemons 12½c
No. 10 Pail Silver Leaf Lard... $1.27
Swift's Premium Hams, pound..... 17½c
Brookfield or Parksdale Butter.... 31c
100 Pound Bag Purina Chicken Feed..... $1.69
CASH GROCERY CO.
118 & 120 Whitehall

Good Kodak Finishing
Can not be done with cheap chemicals and cheap paper. John L. Moore & Sons, 42 North Broad Street, use only the best of both at reasonable charges. Prompt service. Fresh films always on hand.

White City Park Now Open

Ponce DeLeon Rink Now Open.

RACING

RESULTS.

AT LOUISVILLE.

First—Selling, six furlongs: Cash On Delivery, 107 (Steele), 9.40, 4.80, 5.10, won; Merrick, 111 (Glass), 4.40, 4.10; Silk Day, 95 (Martin), field 22.90. Time, 1:13 3-5. Also ran, Coppertown, Chapultepec, Anna Patrick, Verena, Gold of Ophir, Mack B. Eubanks, Amen and Polls.

Second—Purse, 4½ furlongs: Black Tony, 112 (Ganz), 9.90, 6.80, 5.50, won; Soslus, 112 (Kirschbaum), (field), 19.70, 6.80; Bronze Wing, 109 (Teahan), 8.50. Time, :54 4-5. Also ran: Billy Stuart, David Craig, Francis, Christophine, Eranala, Lador, Lambs Tail, Eustace, Art Rick.

Third—5½ furlongs, purse: Sprite, 117 (Glass), 3.10, 2.70, 2.30, won; Caughhill, 117 (Buxton), 4.50, 2.80; Jim Basey, 117 (Borel), (Clark and Schreiber entry), 2.20. Time, 1:05 2-5. Also ran: Sonada, Brookfield, Helen Barbee, El Palomar, Samuel R. Meyer.

Fourth—Handicap, mile sixteenth: Princess Callaway, 108 (Teahan), 4.30 3.60, 2.50, won; Strenuous, 100 (Karrick), 4.80, 3.70; Manager Mack, 105 (Goose), 3.60. Time, 1.46 2-5. Also ran: Any Port, Rolling Stone.

Fifth—4½ furlongs: Vandergrift, 113 (Peak), 2.90, 2.20, out, won; (Bradley entry); Brig Brother, 110 (Ganz), 2.60, out; Barbara Lane, 110 (Buxton), out. Time, 53 4-5. Also ran: Galor and Bac.

AT PIMLICO.

First—Six furlongs: Cynosure 108 (Obert), field including Gollywog, Senator Sparks, Hammon Pass, Ceasaria Lass, Tom Holland and Blue Crest, 16.10, 5.80, 7.10 won; Clem Beachy 108 (J. Wilson), 4.60, 5.20; Gollywog 103 (Doyle), out. Time, 1:15 4-5. Also ran: Slim Princess, Jessupburn, Clan Alpine, Golden Castle, Jack Nunnally, Hermes, Jr., Burning Daylight, Senator Sparks, Hammon Pass, Waterwelles and Blue Crest. Tom Holland and Caesaria Lass fell.

Second—Two-year fillies, 4½ furlongs: Olympia, 109 (Skirvin), (Belmont entry Olympia and Violet Ray) 3.00, 2.30, 2.10, won; Mater, 109 (Butwell), 2.90, 2.10; Grazelle, 109 (Turner), 2.10. Time, :55 4-5. Also ran: Violet Ray, Margaret Meise, Lady Eocene, Virginia Lass (left at post.)

Third—Merchants selling handicap, three-year-olds and up, 6 furlongs: Deduction, 110 (Turner), 21.30, 5.20, 3.70, won; Star Gift, 112 (J. N. Wilson), 3.40, 2.90. Rye Straw, 115 (D. Connolly), 10.10. Time, 1:55. Also ran: Magazine, Miss Moments, Ralph Lloyd, Lady Irma, Napier, Union, Jack, Horace E.

Fourth—Linstead steeplechase, selling, four-year-olds and up, 2 miles: Malaga, 137 (L. Franklin), 9.60, 6.10, 5.20, won; Tom Cat, 149 (D. Higgins), 36.60, 10.60; Lizzie Flat, 142 (J. Henderson), 3.90. Time, 3:56. Also ran: Thistledale, Dr. Heard, Orderly Nat, Old Salt (fell), Sir Cleges (fell.)

Fifth—Three-year-olds and up, 6 furlongs: Crisco, 108 (Turner), 8.20, 4.10, 3.20, won; Scally Wag, 105 (McCahey), 3.50, 3.10; Oliver Lodge, 105 (J. Wilson), 4.40. Time, :55¼. Also ran: Sandvale, Votes, Sly Boots, Hasson, Fond, Skibbereen, L'Aiglon.

Sixth—Selling, three-year-olds and up, 40 yards: Blackford, 92 (Snyder), 8.50, 4.40, 3.00, won; Donald McDonald, 108 (J. Wilson), 3.80, 2.70; Capt. Swanson, 107 (Butwell), 3.20. Time, 1:44 3-5. Also ran: Altamah, My Fellow, Paton, The Rump, Absconder, Col. Cook.

ENTRIES.

PIMLICO ENTRIES.

FIRST—Selling, 3-year-olds and up, 6 furlongs: Effendi 117, Double Five 112, xBen Loyal 110, xDaingerfield 107, Sylvestris 112, xJoe Knight 114, xQueen Bee 102, Ambrose 104.

SECOND—Selling, 3-year-olds and up, mile: Hans Creek 95, Horace E. 107, xRock Fish 85, Lord Elam 107, xOrowoc 88, xGolden Treasure 102, xNadzu 102, xV. T. Buster 102, Mileage 105, Bryn 93, xCloud Chief 102, xFairy Godmother 88.

THIRD—Selling, 2-year-olds and up, 6 furlongs: Magazine 115, Popgun 103, xProgressive 100, Perthshire 117, xYorkville 105, Big Dipper 100, xChilton Queen 102, Striker 107, xRobert Bradley 105.

FOURTH—Emerson Steeplechase, 4-year-olds and up, 2 miles: Killarney 138, Mc 147, Roland Pardee 140, Shannon River 147, Earl Grey 140, Elbart 147, Bally Hack 140, Wellship 140, Flying Yankee 140, Sir Giles 140.

FIFTH—Selling, 4-year-olds and up, 6 furlongs: xTodding 103, xEaton 106, Cherry Seed 103, Lotharlo 106, xYork Lad 106, George S. Davis 103, Vigorous 111, Fanchette 103, xTheo Cook 106, Muff 96, Futurity 111, Question Mark 108, Frog 108, Bertis 106, Litle Ep 108, Cat 101, Royal Vane 103.

SIXTH—Three-year-olds and up, selling, mile—xRalph Lloyd 90, Blue Mouse 105, Agnier 105, Hatteras 107, Uncle Obie 98, Tactics 112, O'Em 105, xJudge Monck 105, Font 107, xElla Grane 88, Lad of Langdon 112, Elwah 105.

xApprentice allowed claimed.
Weather clear; track fast.

AT LOUISVILLE.

FIRST—Selling, three-year-olds and up, 6 furlongs: Mae Taft 92, Maria C. 96, Theresa Gill 96, Dr. Jackson 97, Al Block 97, Clinton 98, Gerrard 98, Cedarbrook 101, Merode 104, Tillies Nightmare 104, New Haven 106, Detour 106, Coreopsis 106, Calash 108, Recompense 109.

SECOND—Selling, two-year-olds, 4½ furlongs: xJudge Gheens 92, Mary Pickford 97, Greenbrae 97, Jack Crowdus 100, May L. 103, Gladys Y. 103, Meshach 104, Sonny Boy 104, Chas. Cannell 104, First Degree 105, Harwood 106, Lindar 106, Salon 107, Dr. Samuel 107, Buzz Around 109.

THIRD—Purse, three-year-olds and up, mile: Leochares 93, Prince Hermis 96, Yankee Notions 96, Polly D. 99, Ymir 104, Coy Lad 104, Irish Gentleman 108.

FOURTH—Three-year-olds and up, the Tobacco stakes, 6 furlongs: Benanet 88, Casey Jones 102, Praetorian 107, Royal Tea 108, Presumption 112, Morristown 112, Azylade 112.

FIFTH—Selling, three-year-olds, mile and 70 yards: Volita 100, Bright Stone 100, Billy Holder 102, Marshon 102, Gold Color 102, Maddalena 104, Bailyshe 104, Old Woman 104, Barsac 106, Kingling 107, Guidepost 107, Fellowman 107, Afterglow 108, Harry Lauder 109.

SIXTH—Selling, four-year-olds and up, mile and one-sixteenth: Bonne Chance 104, Startler 106, Syzygy 106, Love Day 107, Cracker Box 107, Floral Day 107, Bobby Cook 108, Princelike 108, Wander 108, Forehead 108, Wintergreen 108, Sir Catesby 113.

xApprentice allowance claimed.
Weather clear; track fast.

WORRIES TO DEATH OVER BATTLE OF MOONSHINERS

LEXINGTON, KY., May 4.—Abraham Potter, father of Revenue Officer Mark Potter, who was fatally wounded in a battle with moonshiners in which three were killed, died to-day of heart failure from worry over his son's part in the battle.

Fraternities Plan Reformatory.

SAVANNAH.—Through the efforts of Simon N. Gazan and as a result of a controversy between himself and the Associated Charities over the disposition of a wayward girl, a movement for the establishment of a reformatory has been started by the Savannah Elks and Eagles.

Hood's Sarsaparilla
Gives the system the best preparation for the hot waves of summer which are so enervating to the weak and run-down. Take it this spring.
Get it to-day in usual liquid form or in the tablets called Sarsatabs.

We have Beautiful Bedding Plants *3c each.* Atlanta Floral Co., *555 E. Fair Street.*

ATLANTA
MATINEES MONDAY WED. and SAT.
25c
Nights 15c to 50c
All Week Except TO-NIGHT
Miss Billy Long Co.
In a Farce With 1,000 Laughs
Are You a Mason?
NEXT—"THE DEEP PURPLE"
Seats Now.

FORSYTH | KEITH VAUDEVILLE | Mat. Daily Evening 8:30
PAUL DICKEY & CO.
APOLLO TRIO—NEWHOFF & PHELPS—BILLY WELLS—CLARENCE WILBUR CO.—MAYO & ALLMAN & OTHERS
Next Week
ADAM & EVE
World's Greatest Monkeys

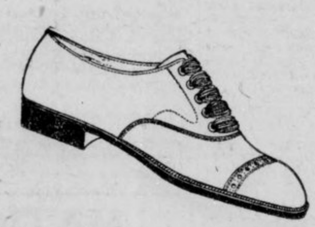

The New Low Cuts For Men

At $4.00 and $5.00 we have a most attractive line of Summer Footwear for Men, in every desirable style, from the swell new English last to the most conservative shape, and from dull leather to white canvas.

We'll be careful that you're fit comfortably, too, in any style you may select. Our Shoes have always had a reputation for stylishness and long wear, which is largely due to the care we take in fitting.

We are showing the newest modes in

Patent Leather
Dull Leather
Tan Russia Calf
Tan Vici
White Canvas
Gray Canvas

CARLTON'S
Thirty-Six Whitehall

DR. MATTHEWS CITES FAULTS OF PASTORS

Ministers To-day Inclined To Be Indolent, Declares Moderator of Northern Church.

The Rev. Dr. Mark Allison Matthews, famous Georgian and pastor of the largest Presbyterian church in America, if not the world, will arrive in Atlanta Wednesday to take charge as moderator of the General Assembly of the Presbytery which U. S. A. (Northern church) holds its first formal session Thursday.

Dr. Matthews, who is at the head of the church in Seattle, is a native of Calhoun, Ga., where he was born September 24, 1867. Since ordained at Ringgold at the age of 19, his career has been meteoric.

Being of an analytical mind, Dr. Matthews has devoted much of his time to ascertaining the weaknesses of his church and with the opening of the present assembly it is expected he will make strong recommendations which will tend to bring about vast changes in the system of work carried on by Presbyterian ecclesiastics.

Ministers Faults Cited.

In an extended interview published in the New York Sun, the noted preacher ascribes the following weaknesses to his church:

"Ministers are indolent. They haven't bosses to see that they attend to business.

"40,000 elders of the Presbyterian church neglect their duty.

"Ministers dictate two sermons each week and throw them in the fire once they are preached, having decided years ago to have a 'barrel.'

"Ministers have 'doubts' and at times need advice.

"They do not teach love of work at home and at school.

"Preachers should instruct parents how to bring up their children."

The Sun article quotes Dr. Matthews in explanation of the statement as follows:

"'A preacher gets up in the morning when he pleases and goes to bed at night when he feels like it. No whistle reminds him of his coming tasks. One of my assistants one time took four hours in which to attend a funeral. I attended one later in 20 minutes though the distance covered was just the same as the other.'

"'We have 40,000 elders in the church. Mostly they loaf. They don't do any ruling these days. If a member is caught taking a cocktail, we don't haul him before the ruling elders but we say: 'Brother we ask you not to do it again.' In this way the elders do not rule.

"Elders Do Not Work."

"'Presbyterianism would grow easily if the elders worked. If the 20,000 teams brought in one member each week, even, the church would grow at the rate of 80,000 converts a month. In 1912 only 73,000 persons joined the Presbyterian church.

"'Preachers, I heard when I was a boy, kept their sermons in a barrel. I have been afraid to trust myself with a barrel. I knew that I would dip into it occasionally and later dipping would become a habit. Before one knows it, sermon writing becomes a hard labor and is shirked whenever possible.'"

Dr. Matthews declared it his opinion that the combination of all Christians into a common church would never be accomplished.

"'The world is growing better. Humanity's sentiment is improving. I saw a United States judge impeached a short time ago. A few years ago he would have gone unwhipped for his crime. Yet I do not think it would be a good idea for religious work to be combined. I think that all Presbyterian churches should come together, though.'"

Dr. Matthews is a man of giant stature. His church in Seattle has a membership of 7,000 persons. There are fifty ushers on the main floor and in the gallery of the building. Seventy-one singers are in the choir.

Among the membership of the congregation are included Japanese, Chinese and Koreans. Since 1902, the church has paid off a debt of $25,600. Dr. Matthews' first congregation numbered 16 persons.

BLAST ROCKS COUNTRYSIDE.

CUMBERLAND, MD., May 14.—A great explosion of dynamite occurred at Eckhart, near here, this morning, killing two persons, demolishing several houses and breaking windows in houses within a radius of half a mile.

DANGER IN MEAT EATING

Medical Reports Show That People Who Eat Much Meat Are Susceptible to Typhoid Fever.

The death rate of Typhoid has been 10 per cent for many years. Even if patient recovers, there is danger—weakened constitution, languidness, loss of energy and other after-effects.

In a majority of cases typhoid fever is directly traceable to an inactive liver which has refused to clear away the masses of meat particles left undigested in the alimentary canal. This mass putrefies and sends out death-dealing poisons, to result in typhoid fever.

JACOBS' LIVER SALT is the greatest known liver stimulant. Its action is gentle, yet effective. It draws water to the alimentary tract, flushes the stomach and bowels, washes away the undigested meat particles and removes the danger of fermentation. The blood is purified through the renewed activity of the liver.

JACOBS' LIVER SALT does not cause nausea and vomiting, and there are no dangerous after-effects as with calomel. Don't take an inferior substitute; many imitate the name, but can not produce the same natural, flushing action of the genuine JACOBS' LIVER SALT. At all druggists, 25c. If your druggist can not supply you, we will mail full size jar upon receipt of price, postage free. Made and guaranteed by Jacobs' Pharmacy Co., Atlanta.

EVANGELISTS RAPPED AS SHIRKERS

Rev. W. C. Crofts Arraigns the ern Methods of Revival Work at Pre-Assembly Meeting.

A scathing arraignment of the modern methods of evangelistic work was delivered by the Rev. W. C. Crofts before the joint meeting of delegates to the General Assembly of the Presbytery in the North Avenue Presbyterian Church at 10 o'clock Wednesday morning.

The gathering formed the pre-assembly of the visitors to discuss evangelism and was attended by many other noted speakers. The church was thronged.

The Rev. Mr. Crofts, who is from Rock River, took the place of the Rev. William Russell, of Pittsburg, who was scheduled to deliver the principal address, but failed to arrive in Atlanta in time to be present at the meeting.

Charges Actual Shirking.

Mr. Crofts, on taking the pupit, opened his address with a denunciation of the half-hearted manner in which evangelistic work was carried on. He accused evangelists of lack of energy in soul-saving and in some instances charged actual shirking of the duties which they had assumed.

Dr. Crofts then took up the work of the Presbytery at its Rock River conference, detailing the various methods that assembly had pursued, and ended in recommending that such tactics be applied to the evangelistic work throughout the country.

"The majority of evangelistic workers are half-hearted," declared Dr. Crofts. "They do their work in a makeshift manner and in some cases I have discovered downright shirking of the duties which lay plainly before them."

Sees Room for Improvement.

"At present the majority of evangelistic committees, from what they are now doing, are accomplishing mighty little in comparison with the vast amount of good they could do if they really worked.

"At the Rock River conference an effort was made to ameliorate these conditions. For 27 weeks the meeting held forth and at the end of that time plans for a veritable campaign of soul-saving were inaugurated.

"Schools for this purpose were created and the graduates are now being sent all over the country to churches that can not afford to secure evangelists in choir revival meetings. Already the Rock River conference is planning for greater and far-reaching work to be done at its meeting next year.

Others who spoke at the morning meeting were Dr. C. W. McGuire, of Indiana; Rev. George E. Raitt, of Pittsburg, chairman of the committee of the United Presbytery of Pittsburg, and the Rev. C. R. Williamson, of Chester, Pa.

Christian Education Conference Is Begun

The pre-assembly conference on education which is being held under the direction of the executive committee of Christian education and ministerial relief, will continue in session throughout Wednesday. The conference is being held in the First Baptist Church, but the closing session will be held Wednesday evening in Harris Presbyterian Church, and in that session representatives of the Presbyterian Church, U. S. A., and of the United Presbyterian Church will be present, as well as those of the Southern Presbyterian Church.

Rev. J. Knox Montgomery, D.D., president of Muskingum College, New Concord, Ohio, and Rev. T. S. Clyce, D.D., of Sherman, Tex., president of Austin College, will be the speakers. The subjects to be presented in the addresses are "The Bible in the College" and "Comity and Co-operation."

The two sessions of this conference held on Tuesday were occupied with the discussion of questions: "How best to assist poor boys and girls of the church to secure a higher education" and "How to maintain a thoroughly Christian atmosphere in the Christian (Church) College."

Both sessions were occupied for the most part with free, informal discussion and open conference features in which many of the delegates took part.

The principal emphasis was placed upon the necessity for giving the Bible and religious services prominence in all of the educational work of the church, and also to secure men of positive Christian character as members of the faculty.

To Pay Fair Claims.

COLUMBUS.—To wind up the affairs of the Georgia-Alabama Fair Association for the yast year President Brooks, of the association, has announced that he will pay all claims against the association and begin preparations for the 1913 fair.

White City Park Now Open

Ponce DeLeon Rink Now Open.

3,000 Arrive for Great Presbyterian Assemblies

Battle Over Moderator Nearing Hot Climax

Atlanta Homes Thrown Open to Thousands of Visitors From All Over United States.

A spectacular contest for the moderatorship of the Presbyterian Assembly, U. S. A., will reach its climax at 3 o'clock Thursday afternoon when the forces behind Dr. Maitland Alexander, of Pittsburg, and Dr. S. S. Palmer, of Columbus, Ohio, meet in the first test of strength. Dr. William McKibbin, president of Lane Theological Seminary, of Cincinnati, has been put forward, but pre-convention gossip has it that the final fight will be between Drs. Alexander and Palmer.

Members of the progressive wing of the denomination are strong in their contention that there is no radical candidate for the moderatorship. They charge that in violation of precedent and the expressed rule of the assembly, an organization has been effected in support of Dr. Alexander and that solicitations in his behalf have been made for months past.

It has been made to appear, they say, that Dr. Palmer is a radical, and that he is lined up with Union Seminary. Dr. Palmer's friends claim that while he is a progressive, he is not a radical.

Foresee Doom of Radical.

No radical can win the moderatorship according to commissioners who are already here and who are warmly discussing the oncoming battle of ballots. No ultra-conservative can be elected, they also agree.

Intense interest centers in the fight for moderator, in that its result will have a significant bearing on the future policy of the church. It is stated that the moderator appoints the executive commission, a body with considerable power in the assembly, particularly between meetings.

"The great question at issue in this Atlanta meeting," said a prominent commissioner Wednesday, "is whether or not the church will continue its present progressive policies or return to the methods in vogue 50 years ago."

The contest for moderator is, in some respects, a fight between the two great Presbyterian seminaries of the country, Princeton and Union. It is a recognized fact that Princeton is the most conservative of conservative theological institutions, and that Union has adopted many of the modern tendencies and has on its staff numerous of the most advanced thinkers.

Schools Are Brought In.

It is claimed that Dr. Alexander is closely allied with Princeton and that he was offered a place on its board some time ago. It has been used against Dr. Palmer that he is a Union Seminary graduate, but it is stated authoritatively that he is of McCormick Seminary in Chicago, which is regarded as one of the "safe and sane" Presbyterian institutions of the country.

The progressives answer the charge that Dr. Palmer is a radical by citing the fact that for years he has been a member of the evangelistic committee of the assembly, whose conservatism is unquestioned.

As a result of the agitation between the two forces of the assembly, the work of the Home Mission Board will come into review. For 50 years the board acted as merely a distributing agent for the churches' funds to needy mission fields. Ten years ago it adopted a progressive policy, instituting departmental work, tackling all the big American questions of the day. It extended its work to the immigrants, the workingmen, the Indians, employing experts as field secretaries. An effort will be made to force the board to return to its old functions.

Sees Progressive Victory.

Speaking of the fight, a commissioner said:

"There are no parties or divisions actually. The so-called radicals or Progressives, whichever they choose to call them, are merely creatures of the minds of that branch of the assembly which would keep in vogue the practices of 50 years ago. There is not the slightest chance that the work of our home board will be curtailed, and I look for a complete victory of the Progressive forces."

Dr. McKibbin is regarded as strictly a conservative, being the head of Lane Seminary, jpst as Dr. Alexander is regarded as an exponent of the most conservative element, largely because of his affiliations with Princeton, and the fact that he is a Princeton graduate.

There will be approximately 900 commissioners at the Baptist Tabernacle Tuesday afternoon when the balloting for moderator begins.

From every direction special trains are rolling into Atlanta bearing delegates to the Presbyterian joint assembly. In addition to the specials, each regular train carries extra coaches to accommodate the heavy travel Atlantaward. The delegates come from every State in the Union and practically every country in the world.

Probably 200 delegates had reached Atlanta by Wednesday morning. Before night this number was expected to have passed the 3,000 mark. Fully 4,000 delegates will be in attendance when the joint meeting begins Thursday morning.

To accommodate this influx of visitors the people of Atlanta have thrown open the doors of their homes, and every visitor will be accorded true Southern hospitality. The local committees, almost entirely laymen, were worked day and night to prepare for the convention. Every denomination in Atlanta has joined with the local Presbyterians, and delegates are being entertained in the homes of people of every doctrine.

When the pre-assembly conference convened at 10 o'clock Wednesday in the North Avenue Presbyterian Church, the greatest convention in the history of the Presbyterian Church began. This conference was under the direction of the Evangelistic Committees of the General Assemblies with Chairman Rev. Charles L. Huston, of the U. S. A. Committee, presiding.

All-Day Conference.

The conference has no bearing at all on the actual work of the assemblies, and the discussions were to a great degree informal. As only a small number of the delegates have yet arrived in Atlanta, but will be reaching here on practically every train during the day, this conference is an all-day affair with both lunch and dinner served in the church parlors. A buffet luncheon was served at noon. Dinner will be at 6 o'clock. After dinner there will be a "free-for-all" discussion.

Afternoon speakers were the Rev. Robert R. Bigger, Presbytery of Cleveland; Rev. W. R. Dobyns, U. S. Assembly, St. Joseph, Mo.; Rev. George Gordon Mahy, recording secretary, U. S. A Assembly's evangelistic committee, and the Rev. John R. Davis, Presbytery of Philadelphia.

The conference is a get-together meeting. While each speaker has been assigned a subject, still each subject has been selected with the idea of developing free discussion along the lines of general church work in connection with evangelistic work.

The fact that the three great assemblies of the Presbyterian Church are meeting here at once has caused a wave of talk relating to the three branches uniting into one compact body, and such a union in the near future is being freely predicted by men high in the church.

Presbyterian Merger Likely.

"Union of the branch of the Presbyterian Church into one huge body is something which we may undoubtedly look for in the next few years," said the Rev. George Gordon Mahy, recording secretary of the U. S. A. Assembly's evangelistic committee, to a Georgian reporter. "The fact that we have gathered in Atlanta gives reason for this belief. It illustrates the fact that the various branches of the church are getting in closer touch with each other. There are but a few of the very small things that cause one branch to differ from another at present. Two of the branches sing hymns; the other branch sings psalms. Undoubtedly some agreement could be arrived at in this regard, and I believe that ultimately we will see the entire body of Presbyterians working in unison under the same organization.

"As a matter of fact, I believe we are approaching the time when all Protestant churches will be aligned. In Canada the question of all Protestant churches uniting is being worked out; the different ideas of faith are being worked into one, and before long we may look for one Protestant church in Canada.

"Personally, I long to see the day when all Protestant churches will be combined into one huge body working for the welfare of mankind and the progress of Christianity."

Wife of Comer Doctor Dies.

COMER.—The funeral of Mrs. T. W. Hinton, wife of Dr. T. W. Hinton, one of Comer's prominent citizens, took place here yesterday afternoon.

Rev. Charles Scanlan, temperance lecturer and prominent figure in the Presbyterian Assemblies

STARVATION PAY DRIVES MANY FROM PULPIT

Rev. H. T. Mitchelmore Declares Church Faces Problem of Giving Pastors Living Wage.

"Many ministers of the gospel, while showing their flocks the way into Heaven, are finding it mighty difficult to provide for themselves a respectable existence here on earth."

This was the manner in which the Rev. H. T. Mitchelmore commented Wednesday on the starvation salaries that are driving hundreds of young men from the ministry. Dr. Mitchelmore is associate pastor of the First Presbyterian Church, of Tacoma, Wash., the largest church of the city, and is in Atlanta to attend the Presbyterian Assemblies.

"How can a minister support a family on a salary of not more than $8 or $10 a week?" he asked. "Is it any wonder that many young men are appalled by the prospect and finally decide to enter some line of business where a living income is possible?"

Questions Cry for Answer.

The questions asked by the Western minister are question that are crying to-day with a particular insistence for an answer. Not only does the minister have the actual problem of actually supporting his family on the small-sum, but meanwhile he must try to be absorbed in his work although constantly discouraged by debt and the hopelessness of the outlook.

Another serious item is that while grocery bills, general trade bills, etc., must be met and paid with some degree of regularity, many ministers are compelled to wait patiently until the church treasurer gets around to pay them.

And this $8 or $10 a week salary is given a man after he has obtained a professional education requiring years of study.

"The solution must come in an adjustment of salaries about the country," said Dr. Mitchelmore. "A makeshift solution is afforded now by the poorly paid ministers engaging in some 'side line,' but this solution is obviously unsatisfactory. In some instances, loyal wives have pieced out the slender salaries by raising chickens or by adopting some similar plan.

"These devices, however, bring us no nearer the needed reform. The church must awake to the fact that it owes its ministry a decent living. There must be a general awakening about the country. I am not saying that there has been no improvement. The reform has begun, but it must be hastened.

"Neither as I saying that conditions are bad everywhere. On the contrary, in my part of the country the ministers for the most part are fairly well paid, but in other sections I know that they get salaries that a day laborer would not be expected to live upon. And yet the minister is compelled to dress better and his family is obliged to maintain a more expensive social life than the day laborer and his family.

Presbyterians Best Paid.

"The Presbyterian ministers probably have less cause to complain than those of any other denomination. They are known as the highest paid of any of the Protestant ministries. Still I know of opportunities for improvement.

"The trouble has been that while the cost of the necessities of life has been mounting steadily, the salaries of the nation's preachers have remained at practically the same level they were fifteen years ago. There has been some increase, but not proportionate to the rise in the cost of living.

"My father got $700 or $800 as a minister in his younger years, but that was equivalent to $1,200 in 1913. Starting more recently in our religious life in the West, we have not been so bound by the small salaries of a half century ago as they have in the East and Middle West. In spite of this I have encountered many ministers who were barely able to support themselves and families.

"One of my 'kicks' is that I find in so many rural communities that farmers making the equivalent of $3,000 or $4,000 a year force their ministers to live on $300 or $400 and can not understand why the ministers, after a few years of futile endeavor, forsake their calling in absolute despair. It is a crime and a disgrace!"

To Thrash Onion Out.

That the question of a union will be proposed during the session is regarded as an absolute absurdity. This, it is expected, will first be suggested in the Southern Presbyterian Assembly and committees appointed to meet with committees from the other two assemblies.

Whether it will be adopted at this session is regarded as a bit doubtful, many of the prominent ministers in attendance believing it would be best to go slowly in the matter, and, while favoring union, to thoroughly thrash the matter out and not perfect the union until the next year or so. There are many who favor an immediate transforming into one body and of thrashing out the various problems as a body complete.

No Candidate for Southern Moderator.

Everything is in readiness for the opening session of the General Assembly of the Presbyterian Church in the United States, familiarly called the Southern Presbyterian Church, in North Avenue Church Thursday morning at 11 o'clock.

The retiring moderator of the assembly, the Rev. I. S. Clyce, D.D., of Sherman, Tex., will preach the opening sermon. Following the sermon the sacrament of the Lord's Supper will be administered. The moderator and temporary clerk will then be elected.

Several commissioners are prominently mentioned for moderator, but there are no candidates. It is likely that at least four commissioners will be placed in nomination, and that several ballots will be necessary.

Special interest centers about reports regarding the possibility of the union of the churches and the basis upon which this union might be effected. Little more will be done by this assembly. It is not likely that a positive step toward a merger will be taken at this time.

HUMAN SIDELIGHTS ON PRESBYTERIAN MEET

Radicals and Conservatives Getting Together, Says Stelzle—No More Heresy Trials.

By REV. CHARLES STELZLE.

Dr. Mark A. Matthews, native Georgian, now of Seattle, "the tall pine of the Sierras"—he's about six feet six in height, and weighs not much over, well, he doesn't weigh as much as a man of his height is supposed to weigh—retiring Moderator of the Northern Presbyterian Assembly, has during the year that he's been Moderator aroused mingling emotions in the minds of the men of his denomination. Some of them have come to the conclusion that he's a "common scold," while others believe him to be the greatest Moderator that the church has ever had—so take your choice.

But after the last word has been said concerning him, everybody will agree that Dr. Matthews has gone into more things and stirred up more people than any other Moderator in the memory of this generation. This may not be saying very much, but most men will admit that his activity has resulted in a good deal of serious thinking on the part of the church with regard to some pretty big problems—and this has been worth while.

The solsolidation of the Southern Presbyterian Assembly with the United Presbyterian Assembly seems to hinge very largely upon whether the United Presbyterians can agree upon some kind of a proposition with reference to their attitude toward secret orders, the singing of Psalms and "close communion." There's no doubt that a way out will be found by the fine big men who are serving on the committees representing the two bodies.

It's a mighty interesting thing in looking back upon the history of the church to note how the positions which were at one time regarded as extremely radical by the church at large were later indorsed and fought for by the conservatives—after the progressives had gone on still further, the conservatives suffering and sacrificing for these former radical doctrines and practices, as though they themselves had originated them.

There'll be no more heresy trials in the Presbyterian Church—this may be accepted as a foregone conclusion. There may be and probably should be differences of opinion among churchmen with regard to theological questions, but more and more these differences are coming to be respected, so long as the common belief of the entire group of churchmen leans them to the Master whom they unitedly serve. Some day, out of all this discussion, the church will accept as a "Christian" the man or the woman who "accepts the purpose of Jesus, and seeks to bring in the kingdom of God." For, after all, this is the big thing that must dominate every man who calls himself a "Christian," and it will take in a good many who are now outside the church, and who will not come into it, because they can not accept some of the doctrines which they fear will be forced upon them by the church.

Dr. Henry Sloane Coffin, of New York, who speaks to-night at the pre-assembly missionary conference on "City Problems," is one of the most influential ministers of any denomination in the metropolis. He is pastor of what would probably be called "a rich man's church," but the fine thing about it is that Dr. Coffin has got into it many of the kind of folks who are called "working people." This has been done mostly through the way that he has regarded these laborers as just "folks." He hasn't segregated them and patronized them and made them feel that they were an inferior lot of citizens of different blood, but he has succeeded in making them understand that they were actually "brothers" working in a common cause, and this, by the way, is no small job. Dr. Coffin is also a professor at Union Theological Seminary, in New York, where he helps train the students to do his kind of a job in real man-fashion. His seven-minute address on social service at the great missionary conference in Edinburg, Scotland, two years ago, was one of the big features of this gathering of world leaders.

Thirty-five negro commissioners are in the three assemblies. As 41 invitations have come to the hospitality committee from local people, negroes, of course, stating that they wish to entertain "negro commissioners only," it relieves this committee of some embarrassment, and it also means that the negro commissioners will be made comfortable.

There's a very remarkable transformation taking place in the subjects being discussed at these Assembly meetings. In former days considerable time was consumed in the presentation of abstract theories, concerning theological questions and matters of law and procedure. Now it must be admitted that theology and law are perfectly proper subjects to be talked about in a church convention, and those now in session in Atlanta will spend some time in discussing them.

But there's a disposition to depart not only from these subjects, but also from mere "inspirational addresses." "We're tired of inspirational addresses—we want to know how to get on the job," was the way a Presbyterian elder put it.

And this expresses precisely what the Assemblies are doing. Even some of the laymen and the trained sociologists are being jolted by the way that committees and commissioners of the Assembly talk about "efficiency experts," "purchasing agents," "survey work," "publicity campaigns" and similar subjects.

The exhibits of the various boards of the Church at this Assembly equal any and excel most of the purely sociological exhibitions of recent days in any city in the United States. They may not be so extensive, although this is due entirely to the lack of space, but in quality they have not been beaten. The expert staff men on these boards in charge of special departments are recognized as the equal of men employed by purely social service agencies. Indeed, they are often consulted as experts by these agencies.

All this is a hopeful sign of the times. While warmly sympathetic toward the more emotional side of religion known as "evangelistic work," these men are demonstrating that a religion which is concerned about the hereafter may at the same time be interested in the affairs of the here and now.

"Law Brothers for Quality"

Straws!

IT'S high time to "get busy" and choose yours! A season of "new things" in Straw Hats—this store, as usual, is ready to meet every demand. Stylish Straws for men and young men.

Sennits and Splits
$2.00 to $5.00

Bangkoks and Panamas
$6.00 and $6.50

Elegant New $1.50

Shirts!

WE direct special attention to our window display of gentlemen's $1.50 Shirts—a modest price—but a collection of Summer Negligees that are stylish and worthy through and through, from the world's foremost shirtmakers. See them and you'll buy them!

The New Oxfords

ALL the new styles, including the popular English rubber heel and sole oxfords—the prices range from $4 to $6.

Law Bros. Co.
10 WHITEHALL ST.

See Our Window Display

Awaiting the Joyful Sound

The Wonderful Music That Bursts Forth When the Stork Arrives.

That funny little brassy cry that echoes the arrival of the new baby is

perhaps the most cherished remembrance of our lives. And thousands of happy mothers owe their preservation to health and strength to Mother's Friend. This is an external remedy that is applied to the abdominal muscles. It relieves all the tension, prevents tenderness and pain, enables the muscles to expand gently, and, when baby comes, the muscles relax naturally, the form is preserved without laceration or other accident.

You will find Mother's Friend on sale at almost any drug store, as it is one of the standard, reliable remedies that grandmothers everywhere have relied upon.

With its daily use during the period of expectation, there is no weakness, no nausea, no morning sickness, no pain, distress or strain of any kind. Its influence is truly remarkable, as it penetrates the tissues and renders them pliant and easily governed by the demands of nature. You will be surprised at its wonderful effect and what a grateful relief it affords.

Especially to young women Mother's Friend is one of the greatest of all helpful influences.

You will find this wonderful remedy on sale at the store where you trade, or they will get it for you. It is prepared by Bradfield Regulator Company, 136 Lamar Building, Atlanta, Ga. Write them for a very valuable book to expectant mothers.

REEVES VOWS HE DID NOT STEAL GIRL-BRIDE

Real Estate Operator Denies Being Interested in Any Way in Brown Tangle.

J. G. Reeves, the real estate operator accused by Edward M. Brown, 20 Hayden Street, of eloping with his bride of four months, made a complete denial of Brown's accusations Wednesday morning.

Mr. Reeves admitted he had been at the Terminal Station Tuesday morning when Brown declared he met the real estate operator and after seeing his giant stature decided not to reek summary vengeance upon him, but that his visit was on business. He added that if Brown were there he did not see him. Mr. Reeves denied, however, that he went to Macon with Mrs. Brown or that he had ever shown her any attentions.

His statement, in full, follows:

Brands Charges as False.

"What Brown has to say about my going to Macon with his wife is untrue. Some time ago I sold Brown a lot. On Monday he was in the office to get his papers. He asked that I come to see him and bring the papers. I was informed of this when I came in and I went down at about 6 o'clock that same afternoon with the papers.

"Mr. Brown told me a long tale of woe about his wife and him separating. He said he had gotten tired of keeping the whole family. He then told me he had decided to go to New York and wanted to put his lot back on the market. When I departed Brown accompanied me up the street. At Peachtree and Broad Streets we parted.

"I did not know anything about his wife going to Macon, what train she was going to leave on or anything else until I saw her at the Terminal Station, where I had gone to meet some prospective real estate purchasers.

Asked to Inspect Land.

"Mrs. Brown came in with her mother and another woman. They came up to me and asked about the Macon train schedule. I went to ascertain it. When I returned Mrs. Brown's mother said she wanted to talk to me about some land she had for sale. She said she had 300 acres of land out near Hawkinsville, Ga. Then she asked me if I would go and see it. We talked about the proposition. After they departed for Macon I returned to my residence.

"I knewew nothing of Brown's accusations until Tuesday noon. I was very much surprised when they informed me at the office that Brown had been there before me. Tuesday at 10 o'clock I went again to the Terminal Station a second time to keep a business appointment, and if, as is said, Brown were there I did not see him and did not know that he was hunting for me. He had never intimated the evening before that he had any feeling toward me whatever in the matter."

3 Days in Rigging Of Sinking Vessel

NEW YORK, May 14.—The story of three frightful days spent in the rigging of a sinking ship was told by three of the six survivors of the Russian bark Heinrich Emma, who were brought into port to-day.

Terrific gales off Cape Hatteras on March 25 caused the Heinrich Emma to spring a leak. The ship quickly became waterlogged and unmanageable, and water filled the holds almost to the decks. The crew then took to the rigging, where they remained until March 29, when the steamer San Jose effected a difficult rescue.

Buckhead Resident Badly Hurt by Auto

C. L. Reed, of Buckhead, is at Grady Hospital with several gashes about the head and a broken leg, as the result of being struck Tuesday night by an automobile driven by J. D. Hayes, of the Hayes Brothers tailoring establishment, 9 Peachtree Street. Hayes was taken to police headquarters and later released on $200 bond.

Eyewitnesses declare that the accident was unavoidable, the car moving under regulation speed and the horn being sounded continuously.

Mr. Hayes, with a party, was returning from a meeting of the Epworth League, and in turning into Five Points struck Mr. Reed.

Monte Carlo Loses $13,000 to U. S. Girl

NEW YORK, May 14.—There arrived here to-day on the liner Kaiser Wilhelm Der Grosse pretty 22-year-old Miss Teresa Haley, of San Francisco, with several bags of money which she won gambling at Monte Carlo and aboard ship.

Miss Haley announced that she could not just remember how much she had won at the famous gambling resort, but thought "maybe it was more than $13,000."

Aboard ship her luck at poker added about $1,000 more to her winnings. She also won four ship pools that netted her a goodly sum.

CHECK FOR TAXES, MISSING 3 YEARS, FOUND AND PAID

MOULTRIE, GA., May 14.—The Georgia Northern Railroad Company has just paid a check for $595.63 given to the tax collector of Brooks County on December 20, 1909, for taxes due the county for that year. It was lost by former Tax Collector F. L. Gibson, who since had been arrested for embezzling county funds.

The check was found by the present tax collector, while cleaning out his desk. It was turned over to Gibson's bondsmen, who had made good his

Here He Is Again; Man of Mystery Heralds a Story

Here he is again.

Just when you thought that The Georgian's "Man of Mystery," with the three ties ranging down his shirt front, had vanished as unaccountably as he first made his appearance, presto, up he bobs!

Returning, he explained that his appearance, disappearances and reappearances all are for the same purpose—that of exciting your interest and curiosity.

The picture of the "Man of Mystery" was published three days in The Georgian without any explanation or comment. There was not even a line to say whether he was a foreign nobleman or the latest suspect in some daring crime.

After the office of The Georgian had been deluged with letters asking the identity of the strange personage came the explanation. It was simply this:

The Georgian is about to publish a great serial story. It may be said with assurance that it is the most interesting story Atlantans have read in years. This picture typifies the story. The first instalment will appear in next Monday's Georgian.

What should be the title, judging solely from the picture? Five dollars in gold will be paid to each of the five best literary judgments received.

The title has already been selected. It is now in a sealed envelope in the hands of T. J. Peeples, cashier of the American National Bank.

Originality, literary value and analytical clearness will be considered in awarding the prizes.

Address all answers to "Literary Editor," The Georgian, Atlanta. The contest closes Sunday night. No answers posted after midnight May 18 will be considered.

Uncle Sam Is Ready to Wash His Money

WASHINGTON, May 14.—The Federal Government's "money laundry" will be in full swing this week when the Treasury Department will begin the operation of four currency washing machines, turning out daily 100,000 washed and ironed notes which otherwise would be destroyed.

As the question of forbidding the washing of money because of the alleged danger of counterfeiting is being agitated in Congress, on the results of this week's "wash" will depend the decision on the efficacy of the "money laundry."

It is claimed the laundry will save the Government half a million dollars or more yearly. Advocates of the washing machine claim it will reduce the output of the Bureau of Engraving and Printing by 20,000,000 notes annually.

Junk Substituted for $20,000 in Gems

MACON, GA., May 14.—An express package, said to have contained diamonds and jewelry worth $20,000, was shipped by Ries & Armstrong, of this city to the New York jewelry firm of H. W. White & Co., several days ago, and when it arrived at its destination the package contained a few pieces of metal and scraps of paper.

Detectives were put to work on the case, and 25 express employees who handled the package were closely questioned. No trace of the missing diamonds has been found and no arrests have been made.

LAWYERS HIT IN DIVORCE RULING

Supreme Court Holds That When Parties "Make Up" Attorneys Must Drop Suit.

That it is contrary to a sound public policy to permit attorneys in divorce cases to prolong litigation when the parties to the cases have agreed upon a reconciliation was the stand taken by the State Supreme Court Wednesday in affirming the decision of Judge Pendleton in suit of Keefer vs. Keefer.

Mrs. Grace Mary Keefer filed a suit for divorce against D. H. Keefer in the Fulton County Superior Court January 20, 1912.

A reconciliation was effected in April, but no provision was made for the payment of Mrs. Keefer's attorneys, Evans & Spence. They refused to dismiss the case.

The attorneys were ordered to show cause why the case should not be dismissed, and when it was dismissed against their protests, they excepted and carried the case to the Supreme Court.

In sustaining Judge Pendleton, the Supreme Court said it was apparent that both Keefer and his wife were solvent and that action might be taken to obtain the fees in some other manner than by prolonging the divorce case when both parties desired it dropped.

Action on Hawthorne Parole Kept Secret

WASHINGTON, May 14.—The eligibility for parole during the next few months of Julian Hawthorne and Dr. William J. Morton, convicted in New York of misuse of the mails, and many other prisoners serving terms in the Atlanta penitentiary, has been determined by the Federal Parole Board, but the results are withheld from the public.

Hawthorne and Morton will have served the necessary one-third of their sentences July 25, and, provided the Parole Board and Attorney General McReynolds approve, they will be released at that time.

'Alfalfa Bill' Quits Smoking '10-Centers'

WASHINGTON, May 14.—Representative "Alfalfa Bill" Murray, of Oklahoma, announced to-day that hereafter he will smoke five-cent cigars usually, and ten-centers only on special occasions.

"Extravagance is in the blood of every American," said Representative Murray to-day. "And I don't propose while I am in Congress to fall a victim to the wiles of luxury. I am going to lead a simple life and when I go out of Congress I will be ready to put on my blue jeans and do any bit of carpenter work that is necessary on my farm down in Oklahoma."

Worse Rioting Near In Cincinnati Strike

CINCINNATI, May 14.—Preparations to resume service in all street car lines in the city with cars manned by strikebreakers were made to-day, and further trouble with greater disorder and rioting than has yet been experienced was expected.

The strikers to-day maintained their intention to have no negotiations with the company until the union is recognized.

YAQUI CHIEF, MEXICO'S SITTING BULL, IS SLAIN

BISBEE, ARIZ., May 14.—A private dispatch received here to-day states that Chief Bule, of the Yaquis, who has been fighting with the Sonora State troops in front of Guayamas, has been killed. Bule was known as the Sitting Bull of Mexico.

Matus, another warrior, has been elected chief. The rebels planned to make another assault some time to-day.

PENSACOLA-TO-MOBILE INLAND CANAL PROPOSED

PENSACOLA, FLA., May 14.—A public hearing was conducted here by Major Earl I. Brown, U. S. A. Engineer Corps, relative to an inland canal from Pensacola to Mobile. If a canal is dug, New Orleans transportation companies agree to put on coal barges and bring coal here as cheap as it now can be delivered at Mobile.

White City Park Now Open

Ponce DeLeon Rink Now Open.

Make State and County tax returns now. Office corner Pryor and Hunter Streets. T. M. Armistead, Tax Receiver.

Best Gasoline - 19c per gal.
Oil 35c per gal.
Open at Night
Day & Night Service Co.
12 Houston Street
Just off Peachtree St.

JOHNSON TO TELL BRYAN HE'LL SIGN

Friends of Administration Certain President's Request Will Not Be Granted.

SACRAMENTO, May 14.—Governor Hiram W. Johnson this afternoon said he had just sent a message to William Jennings Bryan in Washington, answering the latest protest of the administration against the alien land bill. "It is my intention to sign the alien bill," said Johnson.

SACRAMENTO, May 14.—Friends of the State Administration said that Governor Johnson to-day would send a message to Secretary of State Bryan to the effect that he would sign the Webb anti-alien land bill.

Governor Johnson himself said positively last night that he would reply to-day to Bryan's telegram asking that he veto the measure, but he would not intimate what his reply would be.

State of Washington Bars Alien Landowners.

WASHINGTON, May 14.—I. M. Howell, Secretary of State for the State of Washington, in a statement published here expresses surprise that the proposed California alien land laws are being regarded as presenting a new situation. Such laws have been in force in Washington, he declares, for many years.

"The State of Washington," he says, "does not permit the holding, purchase or inheritance of land by aliens. During the territorial days, Washington was disturbed by the Chinese riots and the land laws were the result. In some cases property was confiscated by the State. Our alien land laws are far more drastic than those proposed in California."

Lawyers Ask Court Information Bureau

A court information bureau will be established if the County Commission grants the request of the Atlanta Bar Association made Wednesday. A committee from the association urged that Atlanta's court system had become so extensive and complicated that it was a public necessity to have a man employed who could keep lawyers and other parties interested informed as to the time for trials and hearings.

Arnold Broyles, County Clerk, accompanied the committee on its mission. The members of the committee are:

Burton Smith, Judge T. P. Westmoreland, E. C. Alston, Ben J. Conyers, Hudson Moore, E. M. Underwood, Jack J. Hastings, Arminius Wright, Arthur Heyman and Archibald H. Davis.

ROUND-ABOUT-TOWN STORIES

He Meant Well At Any Rate.

"I was amused last Sunday afternoon," said a gentleman who lives in Ormewood, "by a little incident which happened on a Soldiers' Home car on which I was a passenger. I was on my way home and when the car started from the corner of Decatur and Peachtree Streets it was pretty well crowded. Several of the rear seats were occupied by negro men. Half a dozen blocks out the car stopped and a negro woman got on. She was dressed in the latest fashion—hobble skirt and all and she had some difficulty in negotiating the car steps.

"She got aboard, however, and caused a stir among the negro men passengers. They recognized her as some 'tony' cook going visiting to show off her flashy Sunday clothes and they bestirred themselves to show her every courtesy.

"One of the negroes jumped up from his seat and waved an eloquent hand in the direction of the vacated place.

"'Take dis seat,' he said, with a winning smile.

"'Thanks so much,' was the languid answer, 'but I don't wish to deprive you-alls.'

"'No depravity—no depravity,' ejaculated the other, and half the car was convulsed."

The Laziest Man Was This One.

"I have heard of lazy persons," said the drug clerk, "but the worst was one that a well-known physician told me about the other evening when he dropped in here to get some supplies for his medicine chest.

"According to the doctor this man lived down in Arkansas in one of the small river towns. He was the proprietor of a general store.

"One afternoon he was sitting down behind the counter reading the last issue of the country weekly when a customer came in. The customer was a woman. She wanted a piece of red calico, and had a sample of the goods to show exactly what she did want.

"'Uncle George,' said she, 'I wanter git some goods like this here. Is you got any?'

"'I reckon I is,' said Uncle George, 'but sposin' you-alls comes around to-morrow when I'm a-standin' up an' I wait on you.'"

FILIBUSTER WILL KEEP HARRIS OUT

Durand Likely to Serve His Full Term as Director of the Census.

WASHINGTON, May 14.—Satisfied that Republican opposition to the confirmation of W. J. Harris, of Georgia, as Director of the Census, will continue to manifest itself in filibusters until July 1, when the resignation of E. Dana Durand, now Director of the Census, becomes effective, Democrats were ready to-day to declare a temporary truce.

This fight is the first real battle on a Wilson appointment.

Republicans assert that the Harris appointment is political and that Durand should be permitted to serve out his term.

The rules of the Senate permit one member to conduct a filibuster without limit. The determination of Senators Burton, Townsend, LaFollette and Cummins to stave off Harris' confirmation is apparent.

If you have anything to sell advertise in The Sunday American. Largest circulation of any Sunday newspaper in the South.

A BUSINESS COURSE $10.00 MONTHLY

This Method of Paying for Tuition Places a Business Education Within Reach of All.

The Crichton-Shumaker Business College down in the Kiser Building is a credit to the South. It is probably the most elegantly equipped and most perfectly sanitary institution in the whole country.

The $10 per month rate for paying tuition recently instituted by this well-known school marks a new era in business education in the South. Under this arrangement the pupil pays only for what he gets. Both teacher and pupil are placed absolutely on their merit. The industrious pupil does not pay for the idle pupil. In fact, it is the only logical, common sense way of conducting an educational institution.

Catalogue and full information will be mailed on request.

Girard Officer Kills Another Over Woman

COLUMBUS, GA., May 14.—H. C. Elliott, a policeman, is dead; W. D. Perry, another policeman, is wounded, and Mary Lou Webster, a woman of questionable character, is in jail to-day as the result of a pistol duel in Girard, Ala., last night. Elliott shot Perry twice before Perry fired. Perry's wounds are not considered serious.

The killing grew out of a dispute over the woman, about whom one man had already been killed.

Perry's son, Otis, shot and killed former Chief of Police James Floyd, of Girard, last year, and is now awaiting trial. Both Elliot and Perry have families living in Girard.

PRAIRIE FIRE HITS TOWN.

SASKATOON, SASKA., May 14.—A prairie fire to-day threatened the town of Andrews with destruction, but was got under control after it destroyed several buildings, including the postoffice.

200 Eagles Attend Annual Dutch Lunch

Members of the Atlanta Lodge, Fraternal Order of Eagles, are still chuckling over the good times they had in their hall in the Steiner-Emory Building Tuesday night, when the annual dutch lunch and smoker was held. More than 200 members attended.

The club rooms, repainted and decorated, were used for the first time Tuesday night. All the rooms on one side of the long hallway have been arranged so they can be thrown open into one room, where the feast was served.

The session was presided over by John Y. Smith, president of the local lodge No. 1.

SLUMP IN PARCEL POST.

WASHINGTON, May 14.—Approximately 59,500,000 parcel post packages were handled throughout the country during the month of April. This is a decrease of about 3 per cent from the month of March.

ENGLISH
LADIES' RUBBER-SOLE
OXFORDS
To-day and Thursday Only

Tan Bluchers, with heels and spring heels. White Buckskin Oxfords with heels.

$5, $4.50 and $4 values. All sizes, all widths.

At **$3.85**

Now is your opportunity to get a pair of Rubber-Sole Oxfords at the right price.

TWO DAYS ONLY

Stewart
GOOD SHOES FOR EVERYBODY
25 WHITEHALL ST.

Allen's Semi-Annual Half-Price Suit Sale

Begins To-morrow Morning at Eight o'Clock

It has ever been our custom since this house opened for business to hold a Semi-Annual Suit Sale---because it is, and always will be, our policy to carry over nothing from season to season.

We are sure that the suits which we offer you now at half their original selling are better suits than we've been able to offer you before at such prices. This has been an unusually good suit season, both in quantity and quality. In this sale you'll find very many recent arrivals, and every one is good. They all go in this half-price sale, and ***positively*** there are no unworthy ones.

You have the unrestricted choice of black, white, blue, shepherd checks, and all the popular spring colors. ***Silk suits also included.***

$20.00 Suits	*$10.00*	*$45.00 Suits*	*$22.50*	*$75.00 Suits*	*$37.50*
25.00 Suits	*12.50*	*50.00 Suits*	*25.00*	*85.00 Suits*	*42.50*
30.00 Suits	*15.00*	*55.00 Suits*	*27.50*	*90.00 Suits*	*45.00*
35.00 Suits	*17.50*	*60.00 Suits*	*30.00*	*95.00 Suits*	*47.50*
40.00 Suits	*20.00*	*65.00 Suits*	*32.50*	*100.00 Suits*	*50.00*

65 Spring Wool Dresses at Half-Price

All our smart tailored Spring Dresses of Serge, Ratine, Bedford Cord, in black and many colors and shepherd checks, will go in this Half-Price Sale.

$12.50 Dresses	$6.25	$18.50 Dresses	$ 9.25	$25.00 Dresses	$12.50	$35.00 Dresses	$17.50
15.00 Dresses	7.50	20.00 Dresses	10.00	30.00 Dresses	15.00	40.00 Dresses	20.00

Sale begins Thursday at 8 o'Clock.

J. P. Allen & Co. ***51-53 Whitehall***

Opening of Piedmont Driving Club Brilliant Social Event

Galyy Decorated Club and Terrace Thronged With Guests

Three charming society girls snapped at the spring opening of the Piedmont Driving Club Tuesday night. Left to right, Miss Mary Helen Moody, Miss Annie Lee McKenzie and Miss Helen Hobbs.

New and Charming Toilets Add to Beauty of the Scene.

The annual spring opening of the Piedmont Driving Club was a brilliant event last evening. As is the custom, members assembled for supper at the club, following the the annual election of officers. Dancing followed supper and the entire evening was a round of gayety and light and informality. About 600 guests were present. Porches, the terrace and the entire house were crowded with guests—married people, the younger set, debutantes and all. New and charming summer toilets added to the beauty of the occasion. The club house and grounds were in gala array with festoons of Japanese lanterns outlining the terrace, on which tables bearing great floral centerpieces were placed. An orchestra played throughout the evening.

The re-election of Mr. James H. Nunnally as president met with popular approval. Mr. Nunnally's regime has been most successful, the past year showing a remarkable series of beautiful entertainments. Mr. Nunnally has several times attempted to give up the presidency, but his efforts have met with a united protest. Other officers elected were Brooks Morgan, vice president; J. J. Spalding, George C. Walters, Jesse Draper, John S. Cohen, Preston Arkwright, board of governors.

Many visitors from far and near added to the pleasure of the evening. Mrs. James Hook Spratling, of Macon, Mrs. Roy Collier's guest, was the central figure in a party comprising Mr. and Mrs. Collier and Mr. and Mrs. John Kiser. Mrs. Spratling wore shell pink batiste with draperies of shadow lace. Her large white French hat was adorned with pink and blue plumes. Mrs. Collier wore white mull with coat of pink taffeta and a large pink hat.

Miss Mary Gaut, of Nashville, Mrs. Andrew Calhoun's guest, was tendered a party by Mr. and Mrs. Calhoun, which included Mr. and Mrs. Edwin Johnson, Miss Ellen Meeks, of Memphis, and Mr. Joe Brown Connally. Miss Gaut wore white Japanese silk, embroidered in a design of chrysanthemums, and a large white hat laden with pink plumes. Mrs. Calhoun wore white crepe embroidered in pink rosebuds, the skirt having a panel of lace with over-drapery of embroidered crepe, and sash and high girdle of pink chiffon. Hr hat was a large leghorn, adorned with pink roses.

Miss Caroline Carr, of Arkansas, and Miss Lorna Carr, of St. Louis, guests of Mrs. Bates Block, were popular visitors. Miss Carr wore a Lucile model of blue embroidered chiffon with lace draperies and a large black hat. Miss Scott was gowned in accordion plaited chiffon combined with lace, the toilet completed by an old rose sash. A white hat was adorned with rose colored plumes. Mrs. Block wore net and lace with lavender sash and girdle. Her lavender hat was laden with lavender plumes.

Miss Gwendolyn Barnes, of Uniontown, Pa., Miss Alice Vandiver's guest, was the central figure in a party. Miss Barnes was costumed in a Lucile model of pink and blue chiffon, worn with a large blue hat adorned with one large pink rose. Miss Vandiver wore a Callot model of white voile embroidered in rose and green, with a large pink hat trimmed in pink plumes.

Miss Helen Dargan's guest, Miss Ruth Wilson, of New York, wore white satin with panels of lace, the sash and girdle of black. Her hat was of black tulle, trimmed with pink roses. Miss Dargan's dancing frock was of ecru shadow lace, threaded with pink ribbons caught with pink rosebuds and belted with a ciel blue girdle. She wore a hat of blue chiffon edged in tiny ruffles.

Miss Hariret Calhoun's guest, Miss Marion Phinizy, of Augusta, wore white lace draped with pink chiffon and a big hat of blue chiffon trimmed with pink roses. Miss Nelson Chambliss, of Chattanooga, Miss Lula Dean Jones' guest, wore white lingerie and a big white hat adorned with pink roses. Miss Jones was gowned in white lingerie, worn with a flower-laden hat.

Miss Robyn Young, of Washington, Mrs. W. C. Humphries' guest, wore a French gown of apricot taffeta, with tunic of yellow chiffon. Her hat of yellow straw was adorned with a cluster of yellow aigrettes.

Miss Margaret McPheeters, of Raleigh, N. C., Mrs. Samuel Inman's guest, wore pink satin combined with pink chiffon. A large hat of white lace was adorned with pink roses.

Miss Anne Selden, of Washington, Mrs. George K. Selden's guest, wore pink chiffon and lace, with a large white hat.

Miss Maude Arthur Weir, of Toronto, Canada, Mrs. Charles Godfrey's guest, wore white satin and shadow lace, with sash of pink chiffon. Her Leghorn hat was adorned with pink roses.

Besides the visitors, many of Atlanta's most prominent people were noted in the assemblage. Among them were Mr. and Mrs. James H. Nunnally, Mr. and Mrs. Winship Nunnally, Mr. and Mrs. J. J. Spalding, Mr. and Mrs. George Calhoun Walters, Mr. and Mrs. John S. Cohen, Mr. and Mrs. Preston Arkwright, Colonel and Mrs. William Lawson Peel, Mr. and Mrs. Robert Foster Maddox, Mr. and Mrs. John W. Grant, Mr. and Mrs. James L. Dickey, Mr. and Mrs. Morris Brandon, Mr. and Mrs. Hugh Richardson, Mr. and Mrs. James L. Dickey, Jr., Mr. and Mrs. Charles E. Sciple, Mr. and Mrs. George Dexter, Mr. and Mrs. Edward C. Peters, Mr. and Mrs. Clarence May, Mr. and Mrs. William A. Speer, Mr. and Mrs. John E. Murphy, Mr. and Mrs. Dudley Cowles, Judge and Mrs. William T. Newman, Judge and Mrs. Percy Adams, Dr. and Mrs. Bates Block, Dr. and Mrs. Phinizy Calhoun, Mr. and Mrs. Andrew Calhoun, Dr. and Mrs. Thomas Philip Hinman, Mr. and Mrs. Charles Donnals, Mr. and Mrs. James T. Williams, Mr. and Mrs. George Crandall, Mr. and Mrs. Junius G. Oglesby, Jr., Mr. and Mrs. C. A. Sisson, Mr. and Mrs. George Hurt, Mr. and Mrs. Thornton Mayre, Mr. and Mrs. William A. Wimbish, Mr. and Mrs. Richard Elliott Miller, Dr. and Mrs. Charles Remsen, Mr. and Mrs. Hugh Bancker, Mr. and Mrs. Milton Dargan, Mr. and Mrs. Alfred Newell, Mr. and Mrs. Russell Porter, Mr. and Mrs. Clarence Haverty, Mr. and Mrs. John S. Owens and Mr. and Mrs. William S. Owens.

Among the popular dancers were Misses Annie Lee McKenzie, Mary Helen Moody, Helen Hobbs, Constance Knowles, Nina Gentry, Emily Cassin, Gladys LeVin, Mamie Ansley, Jennie D. Harris, Sara Rawson, Charles Owens, Laura Cowles, Caroline Muse, Carolyn King, Katherine Ellis, Mary Hawkins, Helen Hawkins, Marian Goldsmith, Rebekah Divine, Emily Winship, May Atkinson, Margaret Hawkins, Esther Smith, Margaret Northen, Laura Ansley and Cobbie Vaughan.

FOUR DIE INBLAST ON WARSHIP.

HAMBURG, GERMANY, May 14.—Four men were killed and three mortally hurt to-day by the explosion of a cylinder aboard the German torpedo boat destroyer S-149, during maneuvers off Heligoland.

MILITANTS PLOT TO WRECK TRAIN

Scores of Lives Saved When Explosives Are Discovered. Another Mansion Burned.

Special Cable to The Atlanta Georgian.

LONDON, May 14.—Train wrecking is the latest form of violence attempted by the militant suffragettes. An attempt to-day was made by women to blow up a train on the London and Southwestern Railway, but the plot failed owing to the vigilance of the guards. Three bombs were found in a crowded carriage of a passenger train. If an explosion had occurred, scores of lives would have been lost.

Militant women burned The Highlands, a mansion at Sandgate, causing damage estimated at $3,000. Sandgate is two miles from Folkstone, overlooking the English Channel.

Puncturing of motor car tires is another freak of the militants. Frequented highways are being strewn with pieces of leather filled with small, sharp nails, "Votes for Women" is stamped on the leather.

Special guards were placed on passenger trains on the Midland Railroad as the result of threats by members of the Women's Social and Political Union. Precautionary measures now taken throughout England, including guarding railway trains, golf links, cathedrals, government buildings and cabinet ministers, are costing $50,000 a week.

A death threat accompanied by a bomb was delivered at the chambers of Bow Street Court to-day addressed to Magistrate Curtis. The death threat was signed "Suffragette." The bomb, which was turned over to the police, consisted of a tube filled with dynamite cartridges. Magistrate Curtis has sentenced a number of militant suffragettes.

A dummy bomb was found near Westminster Abbey and confiscated by the police. Attached to it was a card upon which was written: "Votes for women. This is only a warning. Death to men who oppose us."

Gets Term Commuted To Nurse Dying Wife

Jim Henry, one of the Floyd County "blind tiger" operators sentenced to twelve months in the chaingang and six months in jail, with an alternative fine of $500, was granted a commutation of sentence to a $150 fine by Governor Brown Wednesday.

Henry told the Prison Commission his wife was suffering from cancer and was regarded by the physicians as incurable. He said his imprisonment was hastening her death and asked that he might be allowed to go home and assist in caring for her.

Another case of interest was the appeal of Steve Tompkins to be allowed to attend the funeral of his wife, who had just died at Alamo, Wheeler County. The request was granted.

A Splendid Means of Entertainment

Prices: Our own make $450 600 700 800

THE KIMBALL

88-Note

PLAYER PIANO

finds its legitimate sphere in the home life of our people. Its ownership bridges the years formerly spent in mechanical toil.

It Unfolds Instantly the Beauty of Music

enabling the performer to devote his attention to the enjoyment and interpretation of the master works. Every musical mood is immediately gratified by the possession of this matchless instrument.

Ask to Hear Any Music

in which you chance to delight, played on the Kimball 88-note Player Piano at the warerooms of the W. W. Kimball Co. Their library of music rolls comprises every form of music—the popular, classic, operatic, church or dance. You will be charmed with the artistic playing of this Player Piano. Inquire also about special Library Privileges.

Should you prefer, however, a new upright—we have a most complete stock; prices ranging from $195 to $440; Grands, $650 to $1,250. We have your choice in woods, such as Oak, Mission, Walnut, Rosewood, Circassian and Mahogany.

Special bargains in used instruments at nominal prices.

YOU SAVE WHEN YOU BUY AT KIMBALL'S

W. W. Kimball Co.

Established 1857. Atlanta Branch, 94 North Pryor Street, H. R. Calef, Manager.

YOU SAVE WHEN YOU BUY AT KIMBALL'S

Use Georgian Want Ads

Established 1865------ EISEMAN BROS., Inc.------*Incorporated 1912*

REMODELING of Our Store

No handicap to the activities of business

Our SEVEN SUPERB LINES of MEN'S and YOUNG MEN'S CLOTHING are now on display in magnificent CRYSTAL CABINETS, where you can see the BEST Clothes in America AT THEIR BEST.

We have just received from HIRSH, WICKWIRE & CO., of Chicago, THEIR LATEST Models in

Genuine Canadian Crash Suits

The material is of very fine quality, and the garments exquisitely finished, quarter lined with light, soft, fine quality silk, and all seams silk bound. Colors include a modish range of Monotone Tans, Grays and the staple favorite, Blue; and the same colors also, enlivened by faint pencilings of white. These Suits are the regulation two-piece models, and are tailored to a fine exactitude in the English and Conservative Models. They are ready-to-try-on and wear, and you will be glad to get one of these perfect-fitting, splendidly tailored Suits for

$25.00

The name of the makers of these Clothes is the best recommendation of their style and QUALITY. We have many other makes, in many other styles and fabrics.

$15 ------ to ------ $45

Eiseman Bros., Inc.

11-13-15-17 Whitehall

Entire Building

M. RICH & BROS. CO.

1600 yds. Stylish Spring 59c Foulards

From the most famous manufacturer in America. Most stores gladly feature this identical foulard as a strong 59c value. Rightly, too, for it's worth every cent of it. There'll be a stampede to get it here to-morrow at 29c. Choice of some 40 patterns. 29c

$1.50 Tussah Crepe de Chine

Just about half price for one of the most popular fabrics of the season. Solid colors, with the soft grace of crepe de chine plus the charm of the rough Tussah weave. Yard wide. Copenhagen, rose, tan, grey, Nell rose, navy, royal, brown, taupe. 79c

$1.00 Taffetas

2,280 yards of plain and changeable chiffon taffetas. Soft, free-flowing qualities. Delightful for dresses, petticoats, waists, etc. All colors. No black. 26 inches. 49c

$1 & $1.25 Fancy Silks

Messalines and taffetas in floral and Dresden patterns, warp prints, Jacquard designs, Pekin stripes, etc. Stylish silks for every purpose. 24 and 26 inches wide. 1,280 yards in all. Choice 59c. 59c

$1.25 to $2 Taffetas

First time we ever heard of yard-wide taffetas of this quality for 69c. Fine chiffon taffetas, splendid qualities, but in broken lines and colors. Don't miss 'em. 69c

65c to $1.50 Trimmings at

Out-clearing at a next-to-nothing price of really worthy and pretty trimmings. Variously in embroidered bands, chenille and ribbon fringes, appliques, etc. One big lot; choice 10c. 10c

(Main Floor, Right.)

$35 Silk Dress Patterns

Just 29 women can share this snap. We have that many silk dress patterns in Calot satins, Jacquard crepes, gold and silver fabrics, embroidered chiffons, etc. Chiefly one of a kind. All now at $7.95

$7.95, formerly $20 to $45

Also at $3.49, formerly $16 to $20

are thirteen fine silk dress patterns. The only unlucky thing about them will be for the customer who happens to be number fourteen.

(Silk Annex—Main Floor, Left.)

Wonderful Half-Price Sales

Just hints of what we shall do to-morrow. Be sure and come

All 18c to 25c printed dimities, flaxons, etc., at..... 10c

Handkerchiefs at half and less.

Royal Society goods at half.

39c to 75c stamped goods at.....19c

50c stamped waists at.....25c

Sale of Sample Parasols. Save a third to a half.

Sale of Neckwear. All kinds. 19c; values to 50c. 49c; worth to $1.

$1 and $1.25 black silk stockings, "seconds" only..... 73c

Women's 25c lisle pants, umbrella, lace trimmed..... 13c

Boys' 25c mesh shirts, athletic styles, at..... 13c

Embroidery bands, many kinds, all at half price.

$40 Neverbreak wardrobe trunks, now at only..... $24.75

$45 to $65 fitted bags and suit cases at..... $24.75

Curtains at half price.

Cretonnes at half price.

M. RICH & BROS. CO. M. RICH & BROS. CO.

WHEN YOU WANT AN INVESTMENT GO VERY SLOW

There Are a Few Cardinal Rules to Be Observed in Buying Securities.

By B. C. FORBES

A medical doctor gives me a trouncing for never telling people of "sure things" that will make millionaires in a hurry.

* * *

He wants me to "put people next to money making" schemes. He scolds me unmercifully for advising small investors to buy seasoned investments. Any child could write "that kind of stuff." He is not in the kindergarten class, he says, and wants something more advanced. He laughs at a 6 per cent return on a thoroughly safe investment. Six per cent may satisfy novices, but not this gentleman learned in medical lore.

* * *

Well, I confess I have neither the wisdom nor the inclination to advise small investors to risk their savings in "sure things" that promise to pay, not 6, but 60 or 600 per cent. My writings are manifestly beneath the notice of those who insist upon being told how to get rich quick. Might I suggest, however, that my doctor correspondent can find the addresses of tipsters galore in certain Sunday newspapers? That field is abundantly filled already. My ambitions do not fly quite so high. I prefer to stay on solid ground, to write only about matters not requiring the superhuman acumen that were necessary to tell in advance just how far up this stock is to go and how far another is to fall on given dates.

* * *

For those in the kindergarten class I recently jotted down a few suggestions on how to tell bad securities. At the risk of drawing upon my head more criticism, I venture to reproduce these elementary pointers here.

* * *

BEWARE OF ANY "SECURITY" WHICH—

Is represented as certain to bring you a fortune;

Is offered you as a special privilege;

Is to be marked up to a certain price on a given date;

Must be bought in a hurry, without delay for investigation;

Has no responsible interests associated with it;

Is only in the promotion stage—that is, merely an undeveloped "prospect";

Is based on some alleged property in a distant part of the country, and of which you have no means of gathering information—except from the sellers of the stock or bond;

Is not dealt in on any important stock exchange, or readily marketable in case you want to sell;

Is offered you by some one posing as an enemy of "the captalists"; by some one anxious to let you share with him the joy and profit of exploiting a property or enterprise which, when filched from its rightful owners and with a little money from you and a few others, will reap a golden harvest;

Is dependent upon some new invention—capital for the vending of really valuable inventions is not usually sought from small investors by unknown agents;

Is to finance some wireless telegraph or telephone device that will, according to those asking you for your money, drive all the existing companies out of business;

Is secured by unimprived land (in some remote region) that is to become in time the site of a city, which will cause the holdings to yield fabulous sums when cut up into tiny lots;

Has as its strongest inducement that it is "non-assessable," for this is no guarantee of anything and is often used as a hook for unwary fish;

Is selling at a few cents a share—a low quotation does not mean that a stock must be cheap, and anything selling in cents is not likely to be an investment, but a sheer gamble in which the promoter spins the wheel and stops it at any point he desires;

Is repeatedly drawn to your urgent attention by letters and circulars impressing upon you that by not buying now you are letting rich profits slip through your fingers;

Is bunched with other offerings by the seller and the lot "marked down" to a price below the total of the individual quotations—trustworthy securities are never sold that way, and you can stamp such a scheme as an unmitigated fraud;

Is—this is important—a mining stock or bond in course of flotation—such are not investments; they are gambling chips, or, to be more correct, often are loaded dice, which the insiders can play any way they like and rob you of your hard-earned dollars.

* * *

Never buy a security without first learning of its standing from some one or some publication you can trust.

* * *

Investigate before investing. Staple securities do not disappear from the market overnight. High grade investment issues, such as are suitable for the majority of small investors, do not jump up and down in price day by day.

* * *

Don't expect a much better income from your invested capital than such people as John D. Rockefeller, Andrew Carnegie, Mrs. E. H. Harriman, Mrs. Russell Sage, and such institutions as insurance companies demand. They are careful investors. You cannot afford to be less so.

F. M. HARDIN TO MANAGE SOUTHEASTERN DEMURRAGE

F. M. Hardin has been elected manager of the Southeastern Demurrage Bureau, to fill the vacancy caused by the resignation of J. C. Haskell.

A meeting of the bureau was held in Atlanta, attended by a score of representatives from various cities in the territory covered.

White City Park Now Open

Ponce DeLeon Skating Rink Now in Full Blast.

CABLE NEWS

Important Events From All Over the Old World Told in a Few Short Lines.

Nicholas and George to Meet.

BERLIN, May 14.—A St. Petersburg dispatch to The Tageblatt to-day stated that Czar Nicholas intends to invite King George of England to Russia in June for the purpose of strengthening the entente between the countries.

Steamer in Peril Off Africa.

LONDON, May 14.—Although the Union Castle line sent out forty wireless inquiries to-day, up to late this afternoon the name of the steamer which was ashore near Cape Blanco, Africa, was still unknown. A British cruiser is on her way to the ship's aid.

Strike Grips St. Petersburg.

ST. PETERSBURG, May 14.—An extended strike threatens to tie up nearly the whole industrial section of St. Petersburg to-day. Leaders of the labor movement declare that the strike soon will be general. Troops were stationed in the mill and factory districts.

Maniac Slays Army Man.

MUNICH, BAVARIA, May 14.—A supposed maniac by the name of Straffer ran amuck here, shooting to death Major General Von Lewinski, the Prussian military attache to Bavaria and a sergeant of police. The assailant was attacked by a mob and nearly killed before he was rescued by the police.

To Wed and Be Carpenter.

COPENHAGEN, May 14.—Anne Bernstein, daughter of the Prime Minister, is betrothed to a working carpenter. The girl, who is only 18, has been studying joinery here for four years and has just obtained a license. She will work with her husband in this line of business.

British Ambassador to Turkey Quits.

CONSTANTINOPLE, May 14.—Sir Gerard Augustus Lowther, British Ambassador to Turkey since 1908, to-day announced his retirement on account of ill health. He has had a long term in the diplomatic service, serving England in Madrid, Paris, Vienna, Sofia, Bucharest, Tokio and Washington. In 1905 he was married to Miss Alice Blight, daughter of Atherton Blight, of Philadelphia.

Episcopalians Hold Diocesan Convention

AUGUSTA, GA., May 14.—The ninety-first diocesan convention of the Episcopal Church of Georgia convened with the Church of the Good Shepherd here to-day. Bishop Frederick F. Reese, of Savannah, presided.

On Tuesday the Woman's Auxiliary of the diocese held its annual meeting. The addresses were delivered by Bishop Reese, Rev. William Johnson, rector of the Church of the Good Shepherd; Miss Grace Lindsey, of New York; Miss Frances McCoy and Miss Gertrude Comey. Mrs. W. H. Elliott, of Savannah, president of the auxiliary, presided.

The convention sermon to-day was preached by Rev. Charles T. Wright, of Albany.

Better Baby Contest Spreads Through U.S.

NEW YORK, May 14.—The committee for the Reduction of Infant Mortality expects to have 100,000 babies tabulated according to its methods of classification by 1914, as a result of the "Better Babies" competition being held.

Already twenty-two cities outside of New York have asked to be allowed to conduct contests under the committee's sanction and according to its methods of marking. It is the intention of the committee to supply individual score cards and tabulation sheets to any organization that will conform to its rules in the matter of making records and will send a copy to the office in New York.

THE PLAYS THIS WEEK

VAUDEVILLE AT FORSYTH.

There's a good bill of vaudeville at the Forsyth this week. The headline feature is Paul Dickey, the football star of the University of Michigan. He heads a company presenting a playlet from his own pen, called "The Come Back." It deals with college life and sports. The Apollo Trio give poses in bronze of historic statues. Newhoff and Phelps offer comedy, while Billy K. Wells, a character comedian, and Mayo and Allman, in songs, are real hits. The act of Clarence Wilbur and his Funny Folks is a drawing card. A novelty is the act of McAlevey's Marvels, a duo of jumpers.

FARCE COMEDY AT ATLANTA.

This afternoon Miss Billy Long and the associate members of the Atlanta Theater stock company will be seen in a 25 cent matinee performance of "Are You a Mason?" a farce comedy which is causing more laughs than have been heard in the Atlanta in many weeks. No performance will be given to-night, but each night hereafter the play will be presented, as well as on Saturday afternoon. Next week the company will be seen in "The Deep Purple," which has never been presented in Atlanta to date.

Riggs Disease

If your teeth are loose and sensitive, and the gums receding and bleeding, you have Riggs Disease, and are in danger of losing all your teeth.

Use Call's Anti-Riggs, and it will give quick relief and a complete cure. It is a pleasant and economical treatment, used and recommended by leading ministers, lawyers and theatrical people who appreciate the need of perfect teeth. Get a 50c bottle of Call's Anti-Riggs from Jacobs' Pharmacy, with their guarantee to refund the money if it fails to do all that is claimed for it. It is invaluable in relieving sore mouth due to plate pressure. Circular free. CALL'S ANTI-RIGGS CO., 23 Williams Street, Elmira, N. Y.

WILSON TO FRAME CURRENCY CHANGE

House Committee Then Will Report Bill in Conformity to President's Wishes.

WASHINGTON, May 14.—The currency bill drawn by Representative Glass, of Virginia, submitted to the President for approval, contains no plan to guarantee national bank deposits. The President, however, will inform Glass soon as to his wishes, and the House Banking and Currency Committee then will prepare to report a measure in conformity with his suggestions.

The President is said to indorse the general proposition urged by Glass of regional reserve banks to perform the functions of clearing houses in restricted sections of the country. He is also said to be in favor of giving local bankers a voice in the control of each of these bodies.

The following Representatives are certain to be included in the Democratic personnel of the committee: Glass, of Virginia, chairman; Brynes, South Carolina; Korbly, Indiana; Brown, West Virginia; Bulkley, Ohio; Neeley, Kansas.

HUSBAND SLAIN BY RIVAL CLAIMED BY TWO WOMEN

CHICAGO, May 14.—Another woman has made the claim that she is the widow of Leon LeCount, who was shot dead by Joseph Williams, whom LeCount chastised for his attentions to Mrs. Irene Westfall LeCount. A woman signing herself "Mrs. Mae LeCount" wrote the police from North Yakima, Wash., saying that she married the murdered man in Spokane in 1907.

CREDIT MEN URGE TIGHTER DEBT LAW

Will Aid Grocers in Fight to Have Legislature Make Garnishment More Stringent.

The Atlanta Credit Men's Association will aid Georgia grocers in their efforts to get the Legislature to pass more stringent garnishment laws.

A resolution indorsing the work of the grocers and promising aid was adopted by the Credit Men at their annual dinner at the Piedmont Hotel Tuesday night. The association also passed a resolution calling for a more effective law against forgery.

E. L. Adams was chosen president of the Credit Men, succeeding Herbert E. Choate. Other officers elected were as follows: C. L. Elyea, first vice president; S. F. Boykin, second vice president; H. T. Moore, secretary; E. L. Rhodes, treasurer; Ralph Rosenbaum, Bolling H. Jones, C. V. Logan, S. Frietag, L. E. Floyd and J. W. Harlan, executive committee.

Delegates to the national convention, which meets in Cincinnati, June 17-20, are C. L. Elyea, J. L. Baldwin, C. V. Logan, S. Frietag, E. S. Papys, L. E. Floyd and H. T. Moore.

H. B. Wey, chairman of the information committee, made his report, showing that there are 175,000 merchants in the South with whom members of the association do business.

NEW STEEL CITY PLANNED.

DULUTH, MINN., May 13.—United States Steel Corporation plans to spend $1,300,000 in building a city for the workmen at the steel plant here.

KEELY'S | KEELY'S | KEELY'S

Keely's Shoes

For Women and Children

Colonial Pumps $5

The Colonial pump with small tongue and covered buckle with either Louis or Cuban heel is correct for dress or semi-dress wear. They are in Patent Kid or Dull Calf.

English Oxfords for street wear $4

In the English Oxfords we offer you the latest and most sensible flat last made, with the proper swing to give ease to the foot and of material to give service. Tan or Dull Calf and Tan Kid.

Children and Misses' Slippers $1 to $3

In our Children's department you will find all of the newest pumps and sandals in materials of Dull Calf, Patent Kid and White Canvas. The importance of carefully fitting Children is acknowledged by all. We give SPECIAL ATTENTION to them.

Keely's

Broyles Deals Blow To Beer Peddlers

Recorder Nash Broyles dealt the "growler" a blow when he ruled that all saloon men who send out beer and collect at the place of delivery are violating the law.

This, it is believed, will materially affect the tin can feature of the beer business.

Hereafter all money for the foaming beverage must be paid in the saloons, as these are the places licensed. An extensive delivery business is said to have been carried on by some of the saloons.

Drought Kills Truck Crops Near Atlanta

As a result of the long drought truckers near Atlanta are facing failure in their crops. Gardens are drying up, and in many instances have been abandoned as hopeless.

Predictions were that Wednesday would continue fair with even higher temperature, the thermometer reaching possibly 80.

In the vicinity of Atlanta there are a large number of truck farms that supply the city with vegetables. It is said prospects for these have never been so gloomy.

Pope at Window Sees 20,000 Praise Lights

ROME, May 14.—Cardinal Rampolla officiated at the solemn Te Deum of thanksgiving at St. Peter's for the recovery of Pope Pius X. Tens of thousands, including pilgrims, Romans and American tourists, attended the impressive ceremony.

While the exterior of the Cathedral was illuminated with 20,000 lamps tonight, in honor of the Pontiff's improved condition, the Pope watched the spectacle with great interest from a window of the vatican facing the square.

MAD DOG STARTS PANIC IN BANK AT GADSDEN

GADSDEN, ALA., May 14.—A panic was created to-day when a mad dog rushed into the lobby of the First National Bank. Clerks fled and patrons rushed to places of refuge. The police were called and the dog was shot to death in the bank.

CASTORIA

For Infants and Children.

The Kind You Have Always Bought

Bears the Signature of Chas. H. Fletcher.

Hadley Has Remedy For Republican Ills

CHICAGO, May 14.—Quick patching up of the differences between Republicans and Progressives was predicted by ex-Governor Herbert S. Hadley, of Missouri, to-day. He was here to attend the conference of Republican Progressives.

"The merger of the Republicans and Progressives must come soon," he said. "This will be brought about by the removal of some of the objectionable features of the Republican party. A national convention of the leaders of each party is the solution."

SAVES ELDERLY PEOPLE FROM KIDNEY AND BLADDER MISERIES

Sleep Disturbing Bladder Weaknesses, Backache, Stiff Joints, Rheumatic Pains Disappear After Few Doses are Taken.

While people along in years are naturally more subject to weak kidneys, they can avoid the tortures of backache and rheumatism and be saved the annoyance of getting up at night with disagreeable bladder disorders, for the new discovery, Croxone, quickly relieves the most severe and obstinate cases.

Croxone relieves these conditions by removing the cause. It is the most wonderful remedy ever devised for ridding the system of uric acid. It is entirely different from all other remedies. It is not like anything else ever used for the purpose. Croxone makes the kidneys filter the blood and sift out all the poisonous acids and waste matter that cause these troubles.

It soaks right in and cleans out the stopped-up, inactive kidneys like water does a sponge, dissolves and drives out every particle of uric acid and other poisonous impurities that lodge in the joints and muscles and cause rheumatism. It neutralizes the urine so it no longer irritates the bladder, overcomes unnecessary breaking of sleep and restores the kidneys and bladder to health and strength.

If matters not how long you have suffered, how old you are, or what else you have used. The very principle of Croxone is such that it is practically impossible to take it into the human system without results. It starts to work the minute you take it and relieves you the first time you use it. You can secure an original package of Croxone at trifling cost, and all druggists are authorized to return the purchase price if it fails in a single case.

Davison-Paxon-Stokes Co.

Every Day Is in a Certain Sense A New May Sale of Muslins

May, Maids and Muslins. Is it not a pretty trio?

All of the garments for this sale did not come at once. Shipments arrive constantly, which means something new for almost every day.

For to-morrow the new things are:

Princess Slips at 50c—Made of nainsook, with yoke of allover embroidery, finished with lace, ribbon-run; lace-trimmed ruffle on skirt.

New Combinations at 79c—Seen for the first time in the White Sale to-morrow. Some embroidery trimmed, others with linen or Valenciennes lace.

Very dainty Dresden Crepe Gowns, in pastel shades, pinks, blues, lavender, with wee rose designs. Priced at $1.

Another wonderful assortment of Gowns at $1 each, including every style one could wish. Low necks, high necks, cool chemise styles, little-trimmed or elaborate. Gowns of such value are seldom offered at $1.

Plenty more of those good flat-trimmed Petticoats at $1.

Why Women Buy in the Sale of White

Because the time has come either for an entirely new supply of Undermuslins or to replenish what they have.

Because it is so much less trouble to buy things ready-made than to have them made at home.

Because women are sure of finding in this Sale a lot of good, new, appealing ideas.

Because they know that materials and workmanship are held rigidly up to a certain standard.

Because they can get fine underclothes, or inexpensive, sturdy or sheer, whichever they prefer.

But especially because prices average a third less than in ten other months of the year.

NOTE---These White Sale garments are arranged in the most convenient manner for your selection in the great Undermuslin Section on the Third Floor.

4,000 Pairs of New White Fabric Gloves

Every pair new and fine—1913 Gloves.

Long Gloves and short Gloves.

Lisle Gloves and Silk Gloves.

Plain Gloves and embroidered Gloves.

Special

1,000 pairs 16-button white Silk Gloves at $1 pair.

500 pairs 2-clasp white Milanese suede washable Gloves at $1.50 pair.

White Shoes---In All Their Summery Charm

White Shoes always suggest green grass and white sands—and summer. In recent years their popularity has been amazing, or would have been amazing had it not been so logical.

Women's fashionable **White Pumps** are here in canvas at $2, $2.50; in buckskin at $3.50 and $4.

White canvas button Oxfords at $2.50.

Buckskin button Oxfords at $3.50.

Warm-Weather Comforts

4711—Eau de Cologne Bath Salts—a delightful, refreshing addition to the bath; 25c and 50c bottle; two sizes.

Hudnut's Violet Sec Toilet Water; just like fresh violets; 75c bottle.

Regaud's (pronounced Rego's) Trentini Talcum Powder; delicately scented; 25c box.

Mary Garden Tale; 50c box.

Hudnut's Violet Sec Soap, ideal for the bath; 25c cake.

Initialed Bath Rags; 10c each.

With the Present Vogue of White Hose

and the many occasions calling for them, a "famine" is predicted in the markets.

Here Are Three Specials for To-morrow

White silk-boot Hose at 50c pair.

White silk-lisle Hose, highly mercerized; 50c pair.

White gauze lisle Hose, with double garter hem top; extra high-spliced heel; 35c pair, three pairs for $1.

With a "Model" Brassiere No Corset Cover Is Needed at 49c

—there are various styles to select from; lace or embroidery trimmed; square yoke style; sizes 32 to 46.

Figures of Youthful Grace

Every woman, whatever her size, may possess the graceful lines and elastic poise of youth, by wearing the Warner's Rust-Proof Corset designed for her special type of figure.

No need for any woman to grow old so long as she keeps up her pride in her figure—that means her care of her corset.

Over thirty new **Warner** models this season—fully equal in satisfaction to the best designed Paris models.

Priced $1 to $8.

Every Pair Guaranteed.

Davison-Paxon-Stokes Company

JNO. L. SULLIVAN DEALS BLOW TO SUFFRAGE

"Give Women Time and They'll Be Sorry They Ever Had Right to Vote," Says Ex-Champion.

DENVER, May 14.—John L. Sullivan, ex-world's champion of the prize ring, has given out a new set of aphorisms that he wishes the world to read—"and read prayerfully"—as he expresses it, in an interview in this city. He says:

Children are not what they were twenty-five years ago.

Women are afraid of being mothers on account of losing their figures.

There's too much highfalutin' nonsense to-day about raising children.

Money is a curse and it curses those who have it.

We shouldn't be too severe on the rich, for we don't know what mental suffering they go through.

I would rather be John L. Sullivan that John D. Rockefeller.

Drink never abused anybody; it's people who abuse drink.

Give children practical, not theoretical education.

Every man has to sow wild oats—and sometimes women do.

Give women time enough and they'll be sorry they ever had the right to vote.

Knows "Where He's At."

John L., who says he always knows "where he's at" since he stopped trying to reduce the supply of strong drink, twelve years ago, took a deep whiff of the mile-high atmosphere, and leaned back in an easy chair at the hotel, and waded into an interview with as much earnestness as he used to display when delivering short-arm jabs.

"We're always reading about the crime of bringing children into the world of poverty," he said. "That's nonsense. Kids that have to hustle with life from the start make better men and women than the gold-spoon, silk-glove variety.

"I haven't much patience with all this new-fangled nonsense about children. People have been born and raised in the old-fashioned way for centuries, and I think the output of old times was superior to that of the present. None of this modern theoretical nonsense for me!

Men "Seed Planters."

"And another thing, there's only one real school—that's experience. Of course, the men are the original seed planters, and when their harvesting time comes they often mow down a lot of innocent women and children; but you might talk your head off, it would do no good—they have got to have the genuine experience."

Of woman suffrage, John L. said:

"Women have the right to vote out here in Colorado because they were smart enough to put it over on the men. I don't see what women want political offices anyway.

"I've had a pretty eventful life and I've had mine, all right. I haven't toched a drop of liquor for twelve years, but I had to learn it was a losing game before I quit. More people die of eating than they do of drink, and you don't hear of any anti-eating unions, do you?"

The ex-champion says he is in hearty sympathy with the people of California against the Japs.

"I know what I am talking about; I've been in Japan. It's a land of cherry blossoms and immorality, and our own William Jennings Bryan would have learned a few things if he had stayed in Sacramento long enough."

Guthrie Approved As Envoy to Japan

WASHINGTON, May 14.—The appointment of George W. Guthrie, of Pittsburg, Pa., to be Ambassador to Japan was approved by the Senate Committee on Foreign Relations to-day.

George W. Guthrie first gained prominence in the public eye as the "reform" Mayor of Pittsburg. In 1906 he defeated Alexander M. Jenkinson, the "millionaire" candidate for the mayoralty, and from that time until the end of his term in 1909 he kept the politicians of Pittsburg in a constant turmoil.

FOREST FIRES IMPERIL PENNSYLVANIA VILLAGE

JOHNSTOWN, PA., May 14.—An area more than ten miles long and nearly as wide, including practically all the forested area between South Fork and the Black Lick Creek, north and east of here, is on fire to-day. Residents of Rutherford, a hamlet in the district, are reported in flight.

SOUTHERN SPINNERS MEET TO DISCUSS TARIFF BILL

CHARLOTTE, N. C., May 14.—The Southern Hard Yarn Spinners are holding a largely attended meeting in Charlotte this afternoon. It is understood the Underwood tariff bill is the subject of debate. The sessions are behind closed doors.

GOLF GLASSES

Any color ground to order, as per your prescription, in shapes to best fit your face for comfort and field of vision. John L. Moore & Sons, 42 North Broad Street, Opticians.

CHICHESTER S PILLS

THE DIAMOND BRAND.
Ladies! Ask your Druggist for Chi-ches-ter's Diamond Brand Pills in Red and Gold metallic boxes, sealed with Blue Ribbon. Take no other. Buy of your Druggist. Ask for CHI-CHES-TER'S DIAMOND BRAND PILLS, for 25 years known as Best, Safest, Always Reliable
SOLD BY DRUGGISTS EVERYWHERE

Powers' Troops in Scutari Keep Order

Special Cable to The Atlanta Georgian.

VIENNA, May 14.—An international force of marines, bluejackets and soldiers from the fleet which has been blockading the Montenegrin coast entered Scutari to-day and put an end to fears that mutinous Montenegrin soldiers would commit a massacre because King Nicholas gave up the city.

Military law was established.

ENGLISH SEND $100,000 POLO PONIES FOR MATCH

NEW YORK, May 14.—Forty-two English polo ponies, valued at more than $100,000, arrived from England to-day on the liner Minneapolis. They will be used by the English polo players in their match with the Americans June 10 and 14.

Twenty-four of the ponies are the personal property of the Duke of Westminster.

Harvard, '13, Broke; Graduation in Peril

CAMBRIDGE, May 14.—The Harvard Senior Class is in financial difficulties, with class day only a month away. The stringency is the worst ever experienced at Harvard, and the class officers are buried in the work of scraping together enough money to make the 1913 exercises as glittering as those of previous years.

Call after call to the Seniors have not succeeded in luring real money from half of the class.

Ensign Who Defied T. R. to Be Restored

LOS ANGELES, May 14.—Joseph Austin, the ensign on the battleship South Dakota wo defied the then President Roosevelt about five years ago and married his sweetheart at Honolulu instead of waiting, as the President commanded, until he had attained a lieutenancy, will be restored to rank and receive full pay for the years of his enforced retirement from the navy.

BURNETT FAVORS RIDDLE FOR GADSDEN POSTOFFICE

GADSDEN, ALA., May 14.—Congressman John L. Burnett to-day recommended S. W. Riddle for postmaster at Gadsden. Mr. Riddle is a prominent business cotton buyer and broker.

Plans 1-Day Flight Across the Atlantic

Special Cable to The Atlanta Georgian.

SYDNEY, N. S., May 14.—Announcement was made to-day by Alexander Graham Bell, inventor of the telephone, that F. C. Baldwin one of his assistants, will attempt to cross the Atlantic in an aeroplane starting from Halifax. A prize of $55,000 has been offered for the first man that can accomplish the feat in seventy-two hours.

"The journey must be made all in one spurt," said Bell. "Starting from Halifax in the morning we ought to arrive in Ireland for a late dinner.

If you have anything to sell advertise in The Sunday American. Largest circulation of any Sunday newspaper in the South.

Kaiser Gives Rebuke to Ex-King Manuel

Special Cable to The Atlanta Georgian.

BERLIN, May 14.—Former King Manuel, of Portugal, has incurred the wrath of Emperor William, it is said. The Emperor has withdrawn his invitation to the King to attend the wedding of the Princess Victoria Louise to Prince Ernest of Cumberland this month.

The Kaiser discovered that Manuel had been deeply interested in, if he had not instigated, the recent royalist uprising in Lisbon. A compromising letter signed by Manuel was found on a Portuguese officer, it is alleged. His crime in the Kaiser's eyes was that the letter was dated from the Castle of Sigmaringen, the home of Manuel's affianced, Princess Augustine of Hohenzollern.

Fire Drives Mercer Pupils From Beds

MACON, GA., May 14.—Fire in the Mercer College dormitory at 2:30 o'clock this morning drove 200 college boys from their beds. Scantily clad, they camped on the campus until daylight.

The loss by fire amounts to about $3,000, but the damage by water will be much larger. Many of the students lost their clothing. The dormitory kitchen was wrecked.

Professor J. F. Sellers announced this morning that over 200 students would have to get their meals elsewhere until repairs were made.

SON OF MAKER OF C. S. A. FLAG TO GET U. S. JOB

WASHINGTON, May 14.—Colin M. Selph, of St. Louis, stands a fair chance of being postmaster at St. Louis. Mr. Selph is a direct descendant of Robert Mills, the architect who designed the Treasury building here and the Washington monument.

He is the son of Captain Colin M. Selph, who, as quartermaster general of the Confederacy, made the first Confederate flag.

30-MILE INTERURBAN LINE PLANNED FOR CHATTANOOGA

CHATTANOOGA, TENN., May 14. A special session of the James County Court will be held next Monday to consider a franchise for the East Tennessee Traction Company to build a 30-mile interurban line between Chattanooga and Cleveland, Tenn. The other counties through which the road will pass have already acted favorably.

Eckman's Alterative

FOR THE THROAT AND LUNGS

Eckman's Alterative is effective in Bronchitis, Asthma, Hay Fever, Throat and Lung Troubles, and in upbuilding the system. Does not contain poisons, opiates or habit-forming drugs. For sale by all leading druggists. Ask for booklet of cured cases and write to Eckman Laboratory, Philadelphia, Pa., for additional evidence. For sale by all of Jacobs' Drug Stores.

IT'S POOR ECONOMY

to use cheap stationery. Letters written on distinctive stationery are sure to be read. Our line of

STEEL ENGRAVED and EMBOSSED Letterheads, Envelopes and Business Cards

Are in a Class Alone. Write for Prices and Samples

J. P. STEVENS ENGRAVING CO.
47 Whitehall St. ATLANTA, GA.

CHAMBERLIN-JOHNSON-DuBOSE CO. ATLANTA NEW YORK PARIS **CHAMBERLIN-JOHNSON-DuBOSE CO.**

An Elegant Exposition of the New Fashions in Summer Dresses

In Which All the New Fabrics and All the New Styles Come in for Proper Appreciation

We might, and very properly, term this an opening. It shows all the credentials of such an event. It holds a greater number of interesting features than any formal opening Atlanta has ever been invited to at this season. Chiefly because there have been evolved this season more interesting fashions and then because our dress buyer, just returned from New York, has outdone himself. He chose with a free hand, lavishly, in a way that, now that the dresses are here, insures every woman a dress to her liking. As he forcibly puts it, "This is the greatest line ever brought to Atlanta," and the confident way he emphasizes it is very impressive. But you shall decide that.

In this display are:

Simple Morning Dresses, More Elaborate Afternoon and Party Dresses and Still More Elaborate Evening Dresses

But they are not the dresses that former summers have brought!

The materials are different, the styles are different, and, we warrant, to your pleasure.

The cry is for novelties. Even the least expensive little frocks have the appearance of exclusiveness. It may be a matter of a bit of colorful embroidery, or the use of net forming a yoke, or the drape of a skirt or the way a sleeve is set in, or it may be due to the fact that the waist is in some dark shade and the skirt white.

For morning and street wear there are beautiful dresses of crepes, of linens, of ratines, of voiles, and each of these is divided into many kinds—plain and figured crepes, ramie and French linens, striped, checked and plain ratines and the like in seemingly endless variety.

Among the evening dresses, wherein the Paris touches become more numerous, the voiles and cotton crepes claim first attention. They are plain, they are embroidered, they are in stripes and checks and "snowflakes," and among these you will find the hand-made tucks, the hand-embroidery and the wonderful shadow, cluny, macrame and Venetian laces that women delight in.

But reading of these things will not suffice the woman whose summer wardrobe is first in her thoughts. See!

We would but emphasize here the elaborate way we have gone at the dress question this summer.

There are more and prettier dresses to choose from than you have grown accustomed to expect.

Prices Go Very Gradually From $5.00 Through $7.50 and Up to $25.00, $30.00 and $35.00

And there will be many a surprise in store for you, too, after you have admired a dress to note the price ticket. Dresses look to be worth more than their price.

But again we say—See!

A Fine Buy Brings $25 Dresses at $18.50

The material is crepe, that holds a high place among the materials fashionable this season.

You will see at once that they are $25 values.

Dainty, altogether charming!

One style is of white crepe with a wide band of Dresden crepe—several colors—at the bottom of the skirt, outlined with a fold of solid color to match in with the Dresden coloring; the same colors show in the collar and cuffs and the little vest and the satin belt, which is set off with a pearl buckle.

Not enough of these to make delays safe; just a little lot very fortunately bought.

New Spring Coats and Wraps

For afternoon and evening wear with light dresses the high novelty right now and an inexpensive novelty is the Terry cloth coat.

These are in plain shades—usually light—and in two-toned effects. You will like them.

They are short, "blouse-y" affairs, priced at $8.75 to $15.00.

Then come the richer and more luxurious moire and charmeuse wraps in white, black and colors, and the ratines in colors and the white serges in splendid variety of trimmings and lengths. These from $15 to $35.

And the automobilist and traveler will enjoy the preparations made for them.

Splendid linen coats at $3.95 and $4.95; mohair, pongee and rajah coats at $7.50, $10 to $18.50.

Chamberlin-Johnson-DuBose Co.

Girl Earns 7,500 Votes for Shetland Pony in Half Day

Young Contestant's Letter Shows Spirit Which Wins

LEADER IN FIRST DISTRICT PILES UP 12,950 VOTES IN ONE WEEK BY EASY EFFORT

One afternoon's work yielded Fannie Mae Cook, of District 4, 7,500 votes in The Georgian and American pony outfit contest. She started in at 1 o'clock in the afternoon and by nightfall had increased her strength in the race by that substantial figure.

Ross Greer, a carrier, got exactly the same number of votes in the same length of time. Josephine Simrall, leader in District No. 1, earned 12,950 votes in a week.

These are some of the records reported to us. Others, no doubt, are doing as well. These instances are quoted merely to show how simple a matter it is to forge ahead in the race for a pony outfit.

The spirit which accomplishes such things is displayed in the following letter from out in the State:

Pony Contest Editor.

Dear Sir: Inclosed find nomination blank. Please send me full instructions, subscription books and receipts, so that I can go to work and win one of the pony outfits.

No doubts are expressed. The contestant says he is going to win a pony. Probably he will, starting with that determination.

The standing of contestants is given below:

DISTRICT NUMBER ONE.

George Rosser	21 East Sixteenth	19605
Josephine Simril	9 East Alexander Street	15390
Jacob Patterson	574 West Peachtree Street	9180
Willie Ivey Wiggins	41 B. Tumlin Street	6215
Miss Margaret Lewis	25 Baltimore Block	5530
Jas. O. Godard	105 Fowler Street	4695
Vera Nelle Brantley	31 East Alexander Street	3500
Janet Oxenham	47 East Eleventh Street	3410
Hillmann McCalla	365 Luckie Street	2960
Hugh B. Luttrell	75 East Twelfth Street	2015
Phillip S. Reid	132 Moreland Avenue	1230
Miss Estelle Sullivan	4 West Peachtree Street	1125
Miss Louise Thompson	19 East Cain Street	1105
Lottie Mae Dedman	59 Lovejoy Street	1045
Wm. Eisele	105 Mills Street	1030
Wyman Conard	63 West Cain Street	1000
Mollie Lee Kendall	42 Mills Street	1000
Yoland Gwin	373 Spring Street	1000
Harold Holsombach	385 Luckie Street	1000
T. L. Hoshall, Jr.	82 West Baker Street	1000
Roy Mauldin	131 Spring Street	1000
Andrew May	62 West Baker Street	1000
Albert Smith	358 Peachtree Street	1000
Dorothy Stiff	17 Grant Place	1000
Edgar Watkins, Jr.	602 West Peachtree Street	1000
Norman Caldwell	98 East Pine Street	1000
Miss Louise McCrary	78 East North Avenue	1000
Miss Sudie King	53 East Twelfth Street	1000
Glenn Moon	9 Ashland Avenue	1000
Eugene Morgan	602 West Peachtree Street	1000
Miss Frankie J. Smith	198 West Peachtree Street	1000
Miss Mildred Stewart	196 Ivy Street	1000
Miss Gaynell Phillips	85 Luckie Street	1000
Miss Mary E. Peacock	82 Simpson Street	1000
Robert A. Harden	48 Baker Street	1000
E. M. Harrison	506 Ponce DeLeon	1000
Caldwell Holliday	1010 Peachtree Street	1000
John R. Wood	176 Angier Avenue	1000
James Griggs	137 Hunnicutt Street	1000
Miss Edith Clower	24 Ellis Street	1000
Miss Ruth Grogan	140 Orme Street	1000
H. E. Watkins, Jr.	125 Juniper Street	1000
Miss Annie Phillips	85 Luckie Street	1000
Miss Christa Powers	94 Spring Street	1000
Oliff Moody	114 Simpson Street	1000
William Ernest	149 Mills Street	1000
Arthur Pepin	103 East Pine Street	1000

DISTRICT NUMBER TWO.

Miss Lottie McNair	1250 DeKalb Avenue	7635
Miss Mildred Brickman	48 Kirkwood Road	6355
Miss Roberta Harbour	340 Ponce DeLeon Avenue	6280
Miss Marjorie McLeod	34 Greenwood Avenue	5740
Miss Elizabeth Willard	30 Oakdale Drive	4950
Miss Edith Gray	25 Howard Street, Kirkwood	3660
Ray Warwick	172 Angier Avenue	3520
Miss Idelle Shaw	179 Pine Street	2835
Edmund Hurt	785 Piedmont Avenue	2125
Paul M. Clark	16 Church Street	2115
Miss Elizabeth Smith	34 East Avenue	1955
J. Edgar Sheridan	1 West Ashland Avenue	1660
Miss Virginia Walton	670 North Boulevard	1650
George M. Barnes	788 Piedmont Avenue	1600
Miss Nelle Reynolds	126 Cooper Street	1585
Miss Elizabeth Garwood	Decatur, Ga.	1285
Max Clein	49 North Butler Street	1200
Martin Comerford	186 East Merritts	1000
Buel Crawley	125 North Jackson Street	1000
Elsie Gosnell	127 Cleburne Avenue	1000
Clinton Hutchinson	60 Ponce DeLeon Place	1000
Willie Harden	Decatur, Ga.	1000
Chas. M. Kellog, Jr.	Decatur, Ga.	1000
Raley Ray	73 East Hardee Street	1000
Wm. Wellborn	35 Church Street	1000
Miss Lucy Withers	17 Maude Street	1000
Miss Elizabeth Downing	457 North Jackson Street	1000
Robert R. Andrews	184 Waverly Way	1000
St. Leonard Veitch	1360 DeKalb Avenue	1000
Willett Matthews	917 Seaboard Avenue	1000
Robert Wood	176 Angier Avenue	1000

DISTRICT NUMBER THREE.

Chas. M. Stevens	South Kirkwood	14690
J. P. Goets, Jr.	32 Rogers Street	5700
Miss Mary Wells	101 Ormewood	1835
Norman Gooch	121 Boulevard DeKalb	1000
Willette Matthews	917 Seaboard Avenue	1000
Willie Reynolds	126 Cooper Street	1000
Harry Brown	129 Pulliam Street	1000

DISTRICT NUMBER FOUR.

Fannie Mae Cook	488 Pulliam	14160
Florence Greenoe	387 Pulliam Street	13410
Oscar Eugene Cook	176 Grant Street	8925
Nathaniel Kay	254 South Pryor Street	7380
Ida G. Fox	147 Pulliam Street	5965
Howell Conway	229 Woodward Avenue	2265
Miss Ida Bloomberg	53 Martin Street	1860
H. L. W. Brown	450 Crew Street	1450
Louis Joel	140 Capitol Avenue	1825
Estelle Honer	137 Pulliam Street	1250
David F. Nowell	170 Capitol Avenue	1295
J. Walling Davis	143 Glennwood Avenue	1010
Miss L. E. Abbott	244 Hill Street	1000
Miss Lovie C. Dean	350 Pulliam Street	1000
Miss Alice Feldman	272 East Fair Street	1000
Frank Henley	620 Woodward Avenue	1000
Miss Annie Mae Hilsman	202 Grant Street	1000
Milton Holcombe	90 Bryan Street	1000
Lynn A. Hubbard	394 Fraser Street	1000
Raymond Smith	66 Augusta Avenue	1460
Harry Stone	101 Capitol Avenue	1000
Miss Marie Toy	439 Woodward Avenue	1250
Chas. Ernest Vernoy	219 Cherokee Avenue	1000
Miss Sarah Whitaker	244 Glennwood Avenue	1000
Miss Margaret White	552 Washington Street	1000
Charles Stone	101 Capitol Avenue	1000
Miss Ida G. Fox	147 Pulliam Street	1000
Miss Susie Black	282 Ormond Street	1000
John Thrasher	46 Buena Vista Avenue	1000
R. H. Brown	582 Central Avenue	1000
Miss Meta Mitchell	57 Pulliam Street	1000
Dick Denton	220 Formwalt Street	1000
Miss Rosemund Humphries	253 South Pryor Street	1000
Ralph Ross	269 Crew Street	1000
Agnes Shatren	464 Pulliam Street	1000
Miss Wilhelmina Tucker	451 Pulliam Street	2640
W. H. Hamilton, Jr.	588 Woodward Avenue	4690
Miss Beatrice Brunson	382 Whitehall Street	1175
Mose Gold	310 Woodward Avenue	1000
Hugh Terrell	86 Chatham Street	1000
Miss Annie Graham	214 Forsyth Street	1400
Miss Carlotta Burns	123 Cooper Street	1000
Roy Young	42 Loomis Avenue	1420
Miss Maude L. Berry	123 Cooper Street	2040
William Henderson	320 Ormond Street	1000

DISTRICT NUMBER FIVE.

Frank Ison, Jr.	College Park, Ga.	22330
Harndon Thomas	94 Formwalt Street	5740
Miss Louise Chewning	98 Formwalt Street	3335
Emery Ward	Fort McPherson, Ga.	3225
Miss Mary Holloway	Hapeville, Ga.	1485
Bonnell Bloodworth	277 South Pryor Street	1000
Miss Carlotta Burn	123 Cooper Street	1000
Miss Texia Mae Butler	352 Whitehall Street	1000
Miss Anna Graham	214 South Forsyth Street	1000
Wm. Hood	371 Whitehall Street	1000
Miss Margaret La Feure	72 Washington Street	1178
Albert Leake	94 Crew Street	1000
John Baker Long	Fort McPherson, Ga.	1000
Richard Rainey	East Point, Ga.	3115
Merriet Brown Reid	205 Cooper Street	1000
Miss Frances Summers	90 Orange Street	1000
Jimmie Warner	352 Whitehall, Apt. B.	1000
Miss Lucile Berry	East Point, Ga.	1070

DISTRICT NUMBER SIX.

William Turner	251 Lawton Street	9450
Miss Beverly Swanton	45 Evans Street	4375
George Nelson Baker	381 Oak Street	2220
Edgar Wilson	40 Park Street	1805
Miss Ora F. Dozier	35 Sells Avenue	1420
E. F. Marquett	20 West End Avenue	1150
Gay Reynolds	18 Oglethorpe Avenue	1270
Miss Cusanne Springer	283 Gordon Street	1115
Miss Grace Davis	159 Peeples Street	1000
Gregory J. Eaton	39 Eggleston Street	1000
Angie C. Newton	16 Bailey Street	1000
Benjamin F. Safiets	23 Orange Street	1000
Edw. DeLoach	97 South Gordon Street	1350
J. T. Sewell	30 Park Street	1750
Charlie Hood	17 Gordon Street	1075
Miss Margaret Thornton	231 Oak Street	1165
Miss Virginia Jackson	50 Royston Avenue	1000
Grady Harris	41 Hendrix Avenue	1000

DISTRICT NUMBER SEVEN

A. Morrison	77 Jones Avenue	100-5
James Allen	66 Davis Street	1765
Joe DuPre	414 Simpson Street	1115
Lawrence McGinnis	47 Franklin Street	1000
George H. Melton	74 Newport Street	1000
Clyde Mitchell	66 Jones Avenue	1000
Charles Owen	68½ Connally Street	1000

CITY CARRIERS AND NEWSBOYS

Ross Greer	57 Whitehall Terrace	16760
Harold Hamby	8 McAfee Street	12525
Mose Brodkin	62 Gilmer Street	9825
O. B. Bigger	348 Glenn Street	9200
Jno. Trimble	401 South Boulevard	8230
Roy Cook	East Point, Ga.	7035
Harold Turner	309 Luckie Street	5850
J. E. Moore	600 Flat Shoals Road	3840
Raymond Wilkinson	Kirkwood Station	3740
W. H. Hamilton, Jr.	588 Woodward Avenue	3675
Irvan Willingham	372 East Georgia Avenue	2965
Everett J. Cain	45 Ira Street	2370
L. M. Harrison	506 Ponce DeLeon Avenue	1560
Johnnie Evans	120 North Avenue, East	1000
Grady Cook	20 Fortress Avenue	1000
Frank Garwood	Decatur, Ga.	1000
Sterling Jordan	23 Ferguson Street	2845
Charles Barron	R. F. D. No. 5	1750
Olin Neal Bass	23 Orange Street	1000
R. S. McConnell	R. F. D. No. 5.	1000

OUT-OF-TOWN AGENTS AND CARRIERS.

John Martin	Columbus, Ga.	13895
Ambrose Scarboro	Royston, Ga.	3565
Leon Spence	Carrollton, Ga.	3220
James S. Plunkett	Carey Station, Ga.	1480
Morgan E. Dasch	Stone Mountain, Ga.	1465
Hyman Esseman	Rome, Ga.	1345
James Wilkins	Caffney, S. C.	1015
Alfred Chappelle	Sparta, Ga.	1000
John Gardner	Newnan, Ga.	1000
Herman Corliss	LaGrange, Ga.	1000
Smith Fallaw	Opelika, Ala.	1000

GEORGIA SCHOOL BOYS AND GIRLS.

Miss Virginia McCowen	Marietta Car Line	2875
B. B. Tillman	Senoia, Ga.	2460
Miss Belle Ragsdale	Lithonia, Ga.	1425
Andrew B. Tribble	Lithonia, Ga.	1375
Warren Taliafero	Mansfield, Ga.	1240
Blake Nichols	R. F. D. No. 5, Atlanta, Ga.	1170
Clifford Henry	Carrollton, Ga.	1060
Miss Jessie Collier	Barnesville, Ga.	1105
Miss Gladys Daniel	Bolton, Ga.	1985
Maxwell Aubrey	Bolton, Ga.	1985
Paul Jossey	Forsyth, Ga.	1080
Robert Davis	Columbus, Ga.	1050
Horould C. Ogilvie	Savannah, Ga.	1030
Lois Casey	Chattahoochee, Ga.	1025
Eugene Scarborough	Macon, Ga.	1025
Miss Belle Staine	Toccoa, Ga.	1020
Emory Steele	Commerce, Ga.	1015
Clay Burruss	Carnesville, Ga.	1000
Miss Mary Caldwell	Chipley, Ga.	1000
Miss Sarah Carter	Savannah, Ga.	1000
Alfred Chappelle	Sparta, Ga.	1000
Beaufort C. Elder	Blakely, Ga.	1030
Miss Sallie M. Evans	Douglasville, Ga.	1000
Gertrude Marshall	Savannah, Ga.	1000
R. W. Mattox, Jr.	4 Perry St., Newnan, Ga.	1000
W. L. Mattox	4 Perry St. Newnan, Ga.	1000
Dan Patrick	Conyers, Ga.	1000
Harry H. Redwine	Fayetteville, Ga.	1000
Felix Reid	Union City, Ga.	1000
Terry Strozier, Jr.	Greenville, Ga.	1000
H. Eugene Whit	Flovilla, Ga.	1000
Eugene Lee, Jr.	Covington, Ga.	1255
Miss Ennis Spinks	Chipley, Ga.	1985
Elmer Towns	Social Circle, Ga.	1000
Patrick Jones	Macon, Ga.	1000
Ralph Little	Commerce, Ga.	1000
Miss Berta Davis	Fayetteville, Ga.	1000
Warner Webb	Griffin, Ga.	1000
Miss Esther Boorstin	Covington, Ga.	1000
Edward A. Heckle	Cornelia, Ga.	1000
Etheridge Bradley	Smyrna, Ga.	1000
Ernest Baker	Washington, Ga.	1000
Alfred Wilkes	R. F. D. No. 5, Atlanta, Ga.	1000
Miss Lily Wilkes	R. F. D. No. 5, Atlanta, Ga.	1000
J. P. Craven	Baxley, Ga.	1000
John H. Hewlett	Conyers, Ga.	1000
Carl Bragg	Woodcliff, Ga.	1000
Charles E. Crawford	Chipley, Ga.	1000
Ernest Turner	Chipley, Ga.	1085
J. C. Smith	Oxford, Ga.	1035
R. E. Hudson	Unadilla, Ga.	1000
Eugene Lee, Jr.	Covington, Ga.	1255
Maurice Means	Meansville, Ga.	1155
Leon B. Spears	Wood stock, Ga.	1285
O. S. Morton	Raymond, Ga.	1000
Miss Margerite Danner	Doraville, Ga.	1020
Miss Erva Blackstock	Hogansville, Ga.	1000
Miss Helen Mitchell	Richwood, Ga.	1000
Charles Harlan	R. F. D. No. 4	1000
William Reid	Columbus, Ga.	1210
Rudolph Campbell	Fairburn, Ga.	1000
Walter Harrell, Jr.	Quitman, Ga.	1000

SCHOOL BOYS AND GIRLS OUTSIDE OF STATE OF GEORGIA.

Rodney Stephens	Abbeville, S. C.	2035
Miss Dorothy Davis	Dothan, Ala.	1065
Miss Annie McCarell	Charleston, S. C.	1030
Novel Wheeler	Florence, S. C.	1015
Robt. Hyatt Murphy	Murphy, N. C.	1000
Awbrey Hopkins	Anderson, N. C.	1000
Pauline Trull	Raleigh, N. C.	1000
J. T. Webb, Jr.	Piedmont, Ala.	1040
Lindsay W. Graves	Knoxville, Tenn.	1000
George Andrews	Opelika, Ala.	1000
Fain E. Webb, Jr.	Piedmont, Ala.	1000
Miss Lydia Bemley	Chester, S. C.	1000

I nominate, as a candidate in **The Hearst's Sunday American** and **Atlanta Georgian** Pony Outfit Contest:

Name .....

Address .....

.....

Nominated by .....

Address .....

GOOD FOR 1,000 VOTES.

Girl Aids Stabbers . Of Court Officers

CHICAGO, May 14.—Miss Gerrtude LaFairfield to-day confessed to aiding Harry Evans and Peter Jensen, convicted robbers, in their spectacular attempt to escape in Judge Cooper's court after sentence was passed on them.

The young woman said she gave the knives to the prisoners with which they stabbed Joseph Bhaboy, Sheriff A. D. Busholte and a detective. The two young prisoners had planned to strike down the officers with their knives, take their revolvers and shoot their way to freedom.

Opera in English in 3 New York Houses

PARIS, May 14.—Unwillingness on the part of the Metropolitan Opera House directorate to extend more generous hospitality to the Chicago Opera Company having caused a rupture which foreshadows competition opera in English is being promised in three New York theaters next season.

Foreign and American artists in Europe are wondering what will happen on the expiration in 1915 of the contracts of Gatti-Casazza and Toscanini.

On no condition, it is said here, will Toscanini renew his arrangement. It is understood he may go back to his old love, the Milan Scala.

ENGLISH FASHIONS SHOCK EVEN PARIS

Cubist Hats, Wasp Gowns and High-Slit Skirts Cause Many a Gasp at Longchamps.

PARIS, May 14.—For once Paris has been relegated to second place in the matter of fashion. frocks. With their Cubist hats, wasp gowns and skirts split to a height rarely dared by the Paris exponents of extreme modes, their sisters from across the Channel invaded the Longchamps paddock in unprecedented number and made the racegoers gasp.

The Cubist hats, in small models, are made of waterproof silk and shaped in a perfect cube. There is no trimming except a wide ribbon with scores of polychromous cubes handpainted and tightly drawn around the sharp-angled sides. A Cubist pin fastens the curious headgear to the hair, which is neatly done in Botticelli style.

The wasp gowns worn by two tall Englishwomen consisted of tight-fitting dresses of soft dull silk, the waist line circled with wide stripes of yellow and black alternately.

The fashionable gown must not be symmetrical and the trimming on the left side be different from that on the right, or if the same material is used it shall be disposed unequally. Some gowns that look perfectly plain in front are very elaborate in the back, and vice versa.

Several women wore platinum circles studded with precious stones around their forehead, with their hats under the chin with narrow velvet ribbon of a color to match the dress.

Persian styles, which, it was said at the beginning of the season, had been superseded by those of Venice in the eighteenth century, appear instead to be gaining renewed popularity.

Fight Over Children May Bring New Law

AUGUSTA, GA., May 14.—As the result of a contest over the custody of little Frances Zachry, an effort will be made to change the Georgia law governing the disposition of children in the event their parents separate.

The little girl is the daughter of Julian J. Zachry, a well-known Augusta attorney and cotton man, and wife, who have separated. The mother refused to give up little Frances and her sister. Zachry brought habeas corpus proceedings before the ordinary. Under a recent decision of the Supreme Court that the father, in the absence of anything to the contrary, is the proper person to rear the children, Ordinary Walton ordered that Frances, aged two, and Mildred, aged six months, be given to the father.

28 YOUNG DOCTORS TO GET DIPLOMAS FROM GEORGIA

AUGUSTA, GA., May 14.—Twenty-eight young doctors will be given their diplomas by Chancellor David C. Barrow, of the University of Georgia, to-night.

The principal address will be delivered by Dr. Ralston Lattimore, of Savannah, former president of the Georgia Medical Association. The class valedictorian is Turner Z. Cason, of Island Grove, Fla., and the salutatorian is Ward Beecher Duvall, of Abbeville, Ga.

Send It Back

If Served Too Strong

Tell the waiter to put
Only a level teaspoonful
Of Instant Postum
In the cup of hot water.
That makes it right.

. . . . . .

Those in the kitchen
Often get hurried
And stir in a
Heaping spoonful
Which is about double the
Right quantity and makes
It bitter.
Same as a double quantity
Of coffee or tea.

. . . . . .

However, if you
Like it very strong, use
The heaping spoonful.
Be sure and put in plenty
Of cream and it has
A snap and go that
Pleases some palates.
Speak out and tell them
How you want it.

PUBLIC HEARINGS ON TARIFF FOUGHT

Prolonged Filibuster by Republicans Likely to Bring About Compromise.

WASHINGTON, May 14.—The fight on the Penrose motion to instruct the Finance Committee to hold public hearings on the Underwood tariff bill was resumed to-day.

It was thought that there would be slight chance of pushing through the public hearings motion, though it was conceded that the LaFollette amendment providing sixteen questions to be answered under oath by those who testified had materially strengthed the position of the Republicans by offering a way in which to curtail the testimony of the witnesses.

With the LaFollette amendment and a possible agreement as to the time to be given to the hearings, it was thought not improbable that a prolonged filibuster on the part of Republicans would bring about some sort of a compromise with regard to open hearings.

Tariff Cuts Please English and Germans.

WASHINGTON, May 14.—English and German paper manufacturers are pleased with the Underwood tariff, according to Ettore Ripamonti, a manufacturer of Milan. The principal effect of the new tariff, he says, will be to raise prices to Americans. The United States, he says, unlike England, does not believe that she is the only nation capable of supplying the wants of her people. She is willing to try foreign-made goods if the price is right. He declares that business in this country is little disturbed, so far, by the prospect of a tariff change.

Mrs. Longstreet Will Accept $3,600 Job

WASHINGTON, May 14.—Mrs. Helen D. Longstreet, widow of the famous Confederate general, will accept a place offered her by the former Union soldier, Colonel Albert E. Boone, of Clarksburg, W. Va., provided she finds herself fitted for the post, according to a statement made by Mrs. Longstreet to-day.

The position, which commands a salary of $3,600, was offered the widow following the refusal of the United States Government to appoint her postmaster of Gainesville, Ga.

Billy Long to Give Party for 'Taggers'

Miss Billy Long, star of the stock company playing at the Atlanta Theater, will entertain tag day workers at a matinee performance Monday afternoon at the initial presentation in Atlanta of "The Deep Purple." Manager Homer C. George already has mailed invitations to the chairwomen in charge.

Last Monday Miss Long was unable to volunteer her services in any way because of a performance at the theater. Following the performance of "The Deep Purple," Miss Long and members of the company will hold a stage reception for the tag day workers if invitations are accepted by

SENATE COMMITTEE FOR WOMAN VOTE AMENDMENT

WASHINGTON, May 14.—The Senate Committee on Woman Suffrage to-day decided to report favorably Senator Chamberlain's resolution to amend the Constitution so as to provide for equal suffrage.

Gov. Brown to View State Institutions

Governor and Mrs. Brown left Atlanta at 12:30 o'clock Wednesday afternoon for Milledgeville, where the Governor will visit the Georgia Normal and Industrial School and inspect the State institutions.

The Governor Wednesday night will sleep in the old State mansion, beneath the same roof, in the same room and in the same bed that his father slept in when he was Governor of Georgia a half-century ago. Governor Brown's father was Governor from 1857 to 1865, the longest continuous service of any Georgia's Governors.

A reception will be tendered the Governor and Mrs. Brown Wednesday evening; the State institutions will be inspected Thursday, and the return to Atlanta will be made Thursday afternoon at 4 o'clock.

BEATS WIFE TO DEATH.

SPARTA, WIS., May 14.—William Hogue, 70, a retired farmer, to-day beat his wife to death with a club, shot and fatally wounded his daughter, wounded her husband, then slashed his own throat and died.

There's a world of satisfaction in buying Uneeda Biscuit because you *know* you will get what you want—soda crackers that are oven-fresh, crisp, clean, appetizing and nourishing.

Uneeda Biscuit are always uniform in quality—they are always alike in crispness, in flavor—they are soda crackers you can depend upon. And all because Uneeda Biscuit are uncommon soda crackers packed in an uncommon way.

Five cents everywhere in the moisture-proof package.

NATIONAL BISCUIT COMPANY

Southern Suit & Skirt Co.---Atlanta---New York---Southern Suit & Skirt Co.

Lingerie Dresses

$10 Values on Sale To-morrow (One Day Only) **$6.95**

FASCINATING little Summer Frocks---dresses that women will like the minute they clap their eyes on them. Beautiful lace-trimmed embroidered voiles—dainty models with skirts of white crepe, coat effect of figured crepe and girdle of soft satin—lovely lingerie dresses trimmed in Swiss embroidery and shadow laces. Perhaps the very dress that you wanted is here, and at a LESS PRICE than formerly. On display in our show windows NOW—and will be sold, as advertised, TO-MORROW, choice **$6.95**

Quick SUIT Disposal

Sale Thursday (One Day Only)

THIS lot embraces EVERY worthy new style of the season---Balkan Blouses, Smart Cutaways, Draped Skirts, Bulgarian Trimmed Suits and Suits of simple elegance; in fact, there ARE no later styles than these.

Visit this busy store to-morrow or any other day and you'll always find it teeming with activity—a never-ending parade of the newest modes in ladies' apparel—a veritable Dame Fashion's clearing house. To-morrow's quick disposal of fashionable suits will naturally bring an unusual response—attend EARLY!

SUITS	SUITS	SUITS	SUITS
That formerly sold at $25	Formerly $30 to $32.50 at	Formerly $35 to $37.50 at	Formerly up to $55 at
$14.50	**$16.50**	**$19.50**	**$25.00**

Sale Begins Promptly at 9 A. M. Thursday

Southern Suit & Skirt Co.

"Atlanta's Exclusive Women's Apparel Store," 43-45 Whitehall St.

The Social World

For Washington Seniors.

Miss Grace Stephens, Druid Hills, was hostess at a tea Wednesday afternoon for the senior class of the Washington Seminary, of which she is a member. Red roses and spirea decorated the library where Miss Stephens received her guests, assisted by the graduating class and the faculty and by her sister, Miss Nan Stephens. The drawing room was in pink and white, roses being used. The dining and breakfast rooms were decorated in the class colors, white and gold. A large white wicker basket of daisies, the handle of which was tied with a yellow tulle bow, adorned the tea table.

Miss Elizabeth Hightower and Miss Elizabeth Millard served punch. About 150 girls enjoyed Miss Stephens' hospitality.

For Miss Ruth Wilson.

Sixteen young women were guests of Miss Annie Lee McKenzie at a bridge party Wednesday afternoon, given for Miss Helen Dargan's guest, Miss Ruth Wilson, of New York. The decorations were of red rambler roses and vari-colored sweetpeas. The prizes included handmade lingerie for top score and for consolation and a friendship circle for the honor guest. Miss McKenzie wore embroidered batiste.

Musical Association Meets.

A meeting the Atlanta Musical Association will be held Thursday evening at the Piedmont at 8 o'clock. Election of officers is scheduled.

Recital at Washington Seminary.

A recital will be given Thursday evening in the auditorium of Washington Seminary, by Alexander Von Skibinsky, the noted violinist who has been added to the faculty of the seminary. The public is invited.

For Mrs. Spratling.

Mrs. Roy Collier gave a luncheon Wednesday for her guest, Mrs. James Hook Spratling, of Macon. Pink roses were used as decorations throughout the house. Mrs. Collier wore white mull combined with pink taffeta. Mrs. Spratling's gown was of pink taffeta.

Miss Stephens Hostess.

In honor of two brides, Miss Muriel Hall and Miss Ada Turner, an informal tea will be given Tuesday afternoon by Miss Nan Stephens at her home in Druid Hills.

Tea for Mrs. Otey.

Mrs. Norwood Mitchell entertained at tea Wednesday afternoon at her home on Columbia Avenue for her mother, Mrs. Otey, of Virginia.

For Miss Beattey.

Mrs. R. E. Morgan gave a very informal card party Wednesday morning for Mrs. Henry Troutman's guest, Miss Lillian Beattey, of Columbus, Ohio. Garden roses decorated the rooms where the game was played and appropriate prizes were given.

Those who participated were Misses Emily Cassin, Anne Selden, Georgiana Tremere of Kentucky, Hildreth Burton-Smith, Marian Fielder, Lillian Beattey, Mrs. William Akers, Mrs. Hal Miller and Mrs. Henry Troutman.

Joseph Habersham Chapter to Meet.

The Joseph Habersham Chapter, D. A. R., will hold its monthly meeting, Thursday at 3 p. m., at the residence of Mrs. John A. Perdue, 703 Edgewood Avenue. Officers are to be elected and reports made of both State and national meetings.

Dance at Brookhaven.

There will be a subscription dance at the Brookhaven Country Club Thursday evening, given by the members of the club.

Miss King Hostess.

Miss Carolyn King will entertain at a "Five o'Clock" tea next Wednesday for Miss Elizabeth Boyd, of Clearwater, Fla., and Nashville, Tenn., who arrives Tuesday to be the guest of Miss King for several weeks. About fifty girls will be present and a number of young men will join them late in the afternoon.

Woodberry School Commencement.

The faculty and senior class of Miss Woodberry's School have issued invitations to their commencement exercises, May 16 to 19, at Assembly Hall, 428 Peachtree Street.

W. C. T. U. Meeting.

The Atlanta Frances Willard Woman's Christian Temperance Union will meet Thursday at 3 p. m. in the Sunday school room of Trinity Church.

Mrs. Barnes Entertains.

Mrs. J. J. Barnes entertained Tuesday evening for members of her Sunday school class of the First Christian Church. Miss Louise Johnston gave an address; Miss Vivian Wood rendered piano solos, and Mr. Burrough Baker sang. Pink and red roses formed the decorations. Assisting in entertaining were Misses Edna Blasing and Miss Mae Joyner.

For Mr. and Mrs. Brandon.

Mr. and Mrs. Morris Brandon will be tendered a dinner party Friday evening at the Piedmont Driving Club by the members of the Pace's Ferry dancing class. The class comprises Mr. and Mrs. Robert Foster Maddox, Mr. and Mrs. William H. Kiser, Mr. and Mrs. James L. Dickey, Jr., Mr. and Mrs. John W. Grant, Mr. and Mrs. John Marshall Slaton, Mr. and Mrs. Albert Howell and Mr. and Mrs. Preston Arkwright.

PERSONALS

Mr. Charles P. King continues very ill at his home in Spring Street.

Mr. and Mrs. Franklin P. Oliver, 87 Washington Street, announce the birth of a daughter, Monday, May 12.

Mr. Benjamin F. Wyly, of Gadsden, Ala., has been visiting his children at their home in Fourteenth Street this week.

Mrs. Robert Quincey Fuller, who has been ill for two weeks at St. Joseph's, will return to her home Friday.

Mr. and Mrs. Frederic J. Paxon have returned from an extended trip to the East, and are at home, 353 Capitol Avenue.

Mrs. John Duncan, of Lancaster, Ky., is visiting her sister, Mrs. William S. Elkin, at the Georgian Terrace.

Mr. and Mrs. Charles A. Sisson are entertaining Rev. Mr. Garden, of Vermont, and Rev. Mr. Adams, of Toronto, Canada, during the Presbyterian Assembly.

Mrs. W. A. Hemphill will entertain informally Wednesday evening for Mrs. J. A. McFarlan, of Connorsville, Ind., who is visiting Mrs. R. L. Walker.

Mrs. J. I. Lowry had as her guests at the matinee at the Forsyth Wednesday afternoon Mrs. R. L. Walker and her guest, Mrs. J. E. McFarlan, of Connorsville, Ind. After the matinee they had tea at the Georgian Terrace.

Mr. and Mrs. Gustave B. Sisson have returned from their wedding trip, and are at home temporarily with Mr. and Mrs. J. B. Hightower. They visited Detroit, Niagara Falls, Buffalo and New York, sailing from there to Savannah.

ODDITIES —in the— DAY'S NEWS

SPEED TESTS FOR POLICEMEN. A new civil service requirement in force in Wichita, Kans., is that policemen must be able to run 100 yards in 16 seconds or less.

WEDS 10 MINUTES AFTER DIVORCE.—Edmund E. Young, aged 25, of Baltimore, got a license to marry Mrs. Bessie I. Copenhaven, aged 24, a divorcee, ten minutes after his wife was divorced from him.

SUES "MEANEST HUSBAND."—In her suit for separation Mrs. Inez Kleenan, of New York, told the court she thought her husband was the meanest man in town because he made her wait five years for a set of false teeth.

JEALOUS CHILD SHEARS CHUM. Betty Simmons, aged 4, of Chicago, was jealous of the pretty hair of Gwendolyn Herman, aged 3. She induced Gwendolyn to play "barber shop." Betty trimmed Gwendolyn's hair. She's no longer jealous.

MORAL: DON'T RUN FOR YOUR CAR.—A man, said to be a University of Chicago professor, running out of a Chicago department store to catch a street car, failed to see a large plate glass window and crashed through it, suffering several severe cuts.

"MAKEUP" HURT HIS FACE, SUES.—Asserting that "makeup" caused him "mental pain and anguish," Frank Rogers, who appeared as a supernumerary on the stage of the Boston Opera House, has filed a damage suit against the opera company.

DISCOURAGES STUDENTS WORKING.—"Students who work their way through college have less chance of success than those who pay," declared Professor G. W. Cavanaugh, of Cornell. "It is better to borrow the money and pay it back after graduation."

SMUGGLE WHISKY IN FISH.—Ingenious Yankees on a mackerel boat from New England fooled the law which prohibits the shipment of liquor into Kent and Sussex Counties, Delaware. Before reaching Delaware the fishermen opened a large number of fish and placed bottles of liquor inside.

Debs to Investigate W. Va. Mine Strife

TERRE HAUTE, IND., May 14.—Eugene V. Debs left to-day for West Virginia to aid in the Socialist investigation of conditions in the Cabin Creek and Paint Creek districts, where there has been almost constant war between striking mine workers and private detectives employed by the mine owners.

Representatives of Congressmen Victor Berger, of Wisconsin, and Adolph Meyer, who have been investigating the strike, will report their findings to President Wilson.

Senator Kern, of Indiana, is preparing an address to the Senate advocating an investigation of the disturbances.

Will Whiten Your Skin
And Make It Soft and Smooth
Large Box 25c, Postpaid Anywhere
FOR SALE BY
All Jacobs' Stores
And Druggists Generally.

RICH GIRL-WIDOW SCOURS WORLD FOR AFFINITY

Doesn't Know Name of Soul Mate Dying Husband Selected—Has Been Wooed by Twelve.

NEW YORK, May 14.—The most remarkable story told for many moons to ship news reporters was recited to-day by Mrs. Eugene Williams, beautiful, wealthy, aged 19 and a widow, as she sailed away for Sweden to find an affinity she has never seen and whose name she does not know.

"My home was in Detroit," said Mrs. Williams. "When I was 16 Mr. Williams, who lived in Pittsburg, met me. It was love at first sight. We were married. Two years ago he died. On his deathbed he called me to him.

Tells Her to Wed Affinity.

"'I don't want you to marry again unless you marry one of my boyhood chums,' said my husband on his deathbed. 'He lives in Sweden. He is your perfect affinity.' Before he could say more he died.

"Three times since then I have sailed to foreign lands looking for my affinity. A dozen times I thought I had found him and became engaged"—and here the little widow displayed a hand covered with solitaires—"but each time I found it was not the right man.

Seers Locate Him at Last.

"I don't know his name; don't know what he looks like. I don't know anything about this man who is to be my second husband except that he lives somewhere in Sweden.

"I was quite discouraged when I got back last time. Then I consulted spiritualists. They located my affinity for me and now I am going to where he is. When I find him we shall be married. I'll let you boys know all about him if I should marry him," said the girl, waving a farewell from aboard the liner.

Sleuths to Hunt $1,000 Pomeranian

CHICAGO, May 14.—"Lady Blue," an even $1,000 worth of canine nobility, the favorite pet of Mrs. Edward Morris, is lost. The discovery was made to-day, after Mrs. Morris departed for New York. On the train Mrs. Morris learned of the disappearance. She dictated a half dozen messages directing the placing of advertisements and she employed private detectives to find the valuable Pomeranian.

"Lady Blue" was born in England March 13, 1911. Her father, "Young Boy Blue," is a Pomeranian of high degree.

Teacher Turns Thief for 100 Best Books

MINNEAPOLIS, May 14.—Caught with three leather bound volumes, a copy of Emerson's essays and two plays by Bernard Shaw, a country schoolmaster was arrested. He said his name was Horace L. Wallman.

A trunk belonging to Wallman was searched, in it were found four volumes of Ibsen's works, two volumes of Emerson's works, two volumes of Ruskin, one of Tolstoi, and a list of 100 books as "The World's Best." The police say he was trying to get all on the list.

This---Aw, Go Ahead and Read the Story!

NEWARK, DEL., May 14.—The Delaware College Experimental Farm has a Guernsey bull which gives milk. Prof. Harry Hayward, director of the farm said to-day:

"It is unusual for a bull to give milk, but it is not impossible for mules of the bovine family to develop mammary glands.

King Beda is the name of this bull and his milk is rich in fats.

Negro Pugilist Faces 5-Year Prison Term

CHICAGO, May 14.—Jack Johnson to-day faces a five-year term in the penitentiary as the result of his conviction on a charge of being a white slaver.

Johnson wept and moaned in court when the verdict was announced. Pending motion for a new trial, he was liberated until May 19, under $30,000 bail.

Dont' "Invite" Moths STODDARDIZE!

DUST and dirt in clothes "invites" the moths—and besides, "eats" into the fabric. Before you store away your winter clothes, have 'em STODDARDIZED. That will remove all dirt and stains—and, your garments will look new and fresh when you need them again next Fall.

A Wagon for a Phone Call

We pay Charges (one way) on Out-of-Town Orders of $2 or more.

Stoddard 126 Peachtree Street, Bell Phone, Ivy 43, Atlanta Phone 43 — Dixie's Greatest Dry Cleaner and Dyer

M. Rich & Bros. Co.

Special for Friday and Saturday Only.

$3.50, $4 and $5

Pumps and Oxfords

$2.45

Patent, White Canvas, Gun-Metal, Tan Calf and Vici-Kid

Pumps, Colonials, Button & Lace Oxfords

All Sizes and Widths Now in Stock.

Every pair of these shoes is new, this season's goods. The styles are up-to-the-minute in every respect. The Rich Guarantee is behind every pair sold.

You have nothing to lose and everything to gain by inspecting these values for yourself.

M. Rich & Bros. Co.

"A Department of Famous Shoes."

MR. D. BERKOWITZ
Room Clerk of the
Atlantic Beach Hotel
Formerly **Continental Hotel**

Is at the Piedmont Hotel for a few days and will be glad to make Reservations or give full information about the South's most delightful Resort Hotel, located at Atlantic Beach, near Jacksonville, Fla.

Use Our Divided Payments On Furniture

J. M. High Company.
Atlanta's Best Store

Special Sale of Summer and Wilton Rugs

Visitors Welcome!!

Make this store your shopping headquarters, use our rest rooms, check your packages here free of charge, take advantage of our May Sales and save money.

EAT AT High's Restaurant

Everything the market affords, deliciously cooked and promptly served. Visitors to the city are cordially welcome. Writing desk and free telephone at your service in the restaurant, which is open from 8 a. m. to 6 p. m.

High's Telephone Shopper

If you can't come to the store call Main 1061 and ask to speak to the "Telephone Shopper." Tell her your wants; she will do your shopping better and quicker, maybe, than you could do it yourself.

Men's Furnishings

New and nobby Hats, Shirts, Ties and Half Hose at lower prices than anywhere else in the city. Full line of the best Underwear for summer wear now ready. Balbriggan Shirts and Drawers 25c per garment and up—in the Annex.

High's Picture Dept.

Framed pictures for summer homes and for every room in the house in all the famous old masters and modern subjects.

25c to $25.00

Framing Our Specialty

We frame and deliver promptly. Every style of frame you can want, suitable for every size and color scheme of picture.

At Money-Saving Prices

The "White Mountain"

A Refrigerator that is so well known to be the very best sold in the world to-day that all you have to do is to mention the name "White Mountain" and it brings visions of coolness and sweet cleanliness. We are sole Atlanta dealers.

Prices $7.50 to $75.00

McCall Patterns at High's

McCall's patterns and publications show the newest styles and the patterns are perfect in fit. McCall's Quarterly carries with it a coupon good for any 15c pattern you select. By mail, postpaid..... **30c**

Sole Dealers in "Kenyon Take-Down" Houses

The best and cheapest out-door portable house on the market. See them in the Furniture Department, Fifth Floor.

Sale of Children's DRESSES

Visit the Second Floor and get Bargains in white and colored dresses

Special Bargains Thursday

A SALE OF UNTRIMMED HATS, TO-MORROW

Some $4.00 Shapes
Some 3.50 Shapes
Some 3.00 Shapes
Some 2.50 Shapes
Some 2.00 Shapes
Some 1.50 Shapes

Choice 95 Cts.

Sale begins at 8:30 o'clock.

$6.50 Panamas $3.95

Positively the greatest Bargains in Untrimmed Hats we have ever announced over our signature. Over one thousand Shapes in Newest Models and colors and plenty of blues.

Values to $4 at 95c

May Sale Table and Bed Linens

Offers the entire stock at the lowest prices ever quoted in any Linen Sale in this city.

ONE THOUSAND

SPRING DRESSES

Sample Lines of Two Large Philadelphia Makers, at "High's" Saving Prices

We want every thrifty woman to come to the store to-morrow with but one idea on her mind—that she will get her full summer's supply of dresses at a saving of one-third and more.

$7.50 Pure Linen Dresses, in white, pinks, blues, lilacs	$4.95
$8.50 Lingeries and Voiles, for graduating and summer wear	$5.95
$10.00 Linens, Ratines, Voiles—in white, solid colors and fancies	$6.95
$15.00 Lingerie, Voiles, Ratines, beautiful modes for every occasion	$9.95
$20 Fine Voile Dresses, lovely for parties and afternoons	$14.75
$20 Ramie Linen Suits—New belted back coats and skirts	$14.75
$22.50 Ratine Bulgarian Suits—splendid assortment of smart blues	$17.50

A Sale of Embroidery Flouncings and Bands, Worth 75c and $1.00 yard . . 49c

This is a "High" pick-up, finest Swiss embroideries secured one-fourth to one-half under regular cost. Beginning at 9 o'clock Thursday morning we give 75c to $1.00 values; while they last; yard **49c**

Exceptionally Good REMNANT SALE Wool Skirt Lengths, 1-3 to 1-2 Off

To-morrow, beginning at 8:30, we place on quick sale hundreds of splendid wool remnants in lengths for skirts—including Shepherd checks, fancies, plain serges, Tussor Royal, Panamas, Poplins, Mohairs, Sicilians and Voiles—all colors that are fashionable. All the finest fabrics up to $2.50 per yard.

Exceptional Values in 26-inch Real Hair Switches - - - - $1.50

This was a lucky purchase—an overstocked hair goods man came our way, business had been poor, so we bought Switches that would cost generally $2.00 each, $24 a dozen, so that we can give them to you at, each, $1.50. All rare and staple shadings.

Surprise Sale Ribbon Remnants

Our first remnant sale this spring puts you in touch with an enormous accumulation of "old-time" bargains for which this store is famous. Ribbons of all kinds, styles and prices.

1-3, 1-4 and 1-2 Less Than Regular

Getting Married in June?

A Wonder Sale of Things for Wedding Gifts

Another of our surprising examples of underpricing is the beautiful stock of fine cut glass in the Basement

At 20 Per Cent Off

White and Gold Open-stock China and also complete 100-piece sets at special prices.

100-piece set liquid gold **$22.50**

100-piece set Matt gold **$38.50**

Also fine showing of Silver and Brass Goods for wedding presents.

J. M. High Company. We Sell Lonsdale Bleached Domestic, Yard **10c**

POSITIONS FOR ALL-PREP TEAM NEARLY SETTLED

By Jim Glover

OF course it is a bit early to pick an All-Prep baseball team but a pretty good idea has been formed as to who these men will be. With the possible exception of a pitcher all of the positions are practically assured.

Sam Armistead, of Boys High, should be behind the bat on the strength of the showing he has made in the last three games played by his team. He is also leading the league in batting.

The pitching honors at present are divided between Fox, of Boys High, and Callahan, of Marist, with the odds a bit in favor of Fox on account of his victory over Marist last week when he was pitted against Callahan. Weston, of Boys High, is not out of the running, either, for this position. He has only pitched one game of importance but his showing then was beyond reproach. His status among Prep twirlers can better be determined after the game Wednesday with Boys High.

Spurlock at Shortstop.

Spurlock, of Boys High, will no doubt be the unanimous choice for shortstop. He is a fine fielder and a slugger. Lowry, of Marist, looks good for the job on first base. At present he is catching for Marist but he shines on the first sack. Lowry is without a doubt the best utility man in the local league this year.

Bill Bedell, of Tech High, appears to be the best bet for second base. He bats and fields well and is a fast man on the diamond. He rarely fails to steal second when once at first.

Charlie Allen, of Marist, will very likely be placed at third base although he has not shown as well this year as in former seasons. He is the fastest man in the league and one of the best hitters. Weston and Parks of Tech High are both classy third sackers and may be given the place in preference to Allen by some experts.

Rennolds a Good Man.

Harry Rennolds, of Boys High, should cop a place in the outfield without a dissenting voice. His fielding average so far this season is about .996 and he is always there with the stick in a pinch. Johnny Laird, of Tech High, is another good outfielder and a sure man on difficult balls. The other outfield position ought to be given to Wells, of Peacock, although he is a shortstop. Wells has played swell ball with a losing team all season, and, while Spurlock, of Boys High, has it on him a little at short.

Wells is too good a man to be left off the team entirely and he would make as good an outfielder as any of them.

Babb, of G. M. A. is another good player who has been handicapped by a poor team. He has played third base but there are too many good men for that position this year, so Babb will probably be given a place as sub.

It is safe to say that no team in the local Prep League could possibly be selected that could give the above aggregation a trimming.

Women Taking Part in Outdoor Sports

Feminine Athletes Increasing in Almost Every Branch of Athletic Endeavor.

Women are now taking a prominent part in the world of sports.

In Chicago three clubs of women are engaged in athletic events. In the women's athletic club each day is marked by some exhibition of woman's prowess in the gymnasium. On Tuesdays and Fridays of each week women practice swimming at the Illinois Athletic Club.

In Jackson Park, Chicago, Mrs. Roy Barcal, wife of the Hyde Park football star, won the race for women skippers recently. Miss Ethel Larsen is the proud possessor of a pilot's license.

In baseball, Mrs. Helen Hathaway Robinson Britton is the owner of the St. Louis League club and Mrs. Charles Havenor is the owner of the Milwaukee American Association club.

Misses Mary and Priscilla Williams won championships in archery.

At the University of Chicago Mrs. A. A. Stagg, wife of the famous coach, is interested in athletics, and scores of coeds are now engaged in playing basketball.

Many more women are driving automobiles this year than ever before. The Chicago Gun Club of Women is turning out many experts with the gun.

PEACOCK-FLEET TRIUMPHS OVER G. M. A.—SAMS STARS

Peacock-Fleet triumphed over the Georgia Military Academy aggregation yesterday afternoon by the count of 12 to 7.

The Fourteenth Street lads outplayed the losers in every way. Both teams did good work with the big stick, G. M. A. registering nine safe hits, while the winners came close with eight bingles to their credit.

Both teams, however, seemed rather off in the field. Numerous errors were registered on both sides, and they were usually grouped in the most dangerous periods.

Sams pitched a fine game for his team, causing eight men to whiff the breezes and giving only two bases on balls.

KLAUS SIGNS TO BOX M'GOORTY AT PITTSBURG

NEW York, May 14.—Frank Klaus, the Pittsburg middleweight, to-day was signed for a six-round bout with Eddie McGoorty at Pittsburg, on May 24, and a ten-round bout with Jack Dillon, of Indianapolis, in that city on May 29.

White City Park Now Open

GEORGIAN SPORTS COVERED by EXPERTS

SILK HAT HARRY'S DIVORCE SUIT :: A Warm Heart and a Piece of Ice :: Copyright, 1913, International News Service. :: By Tad

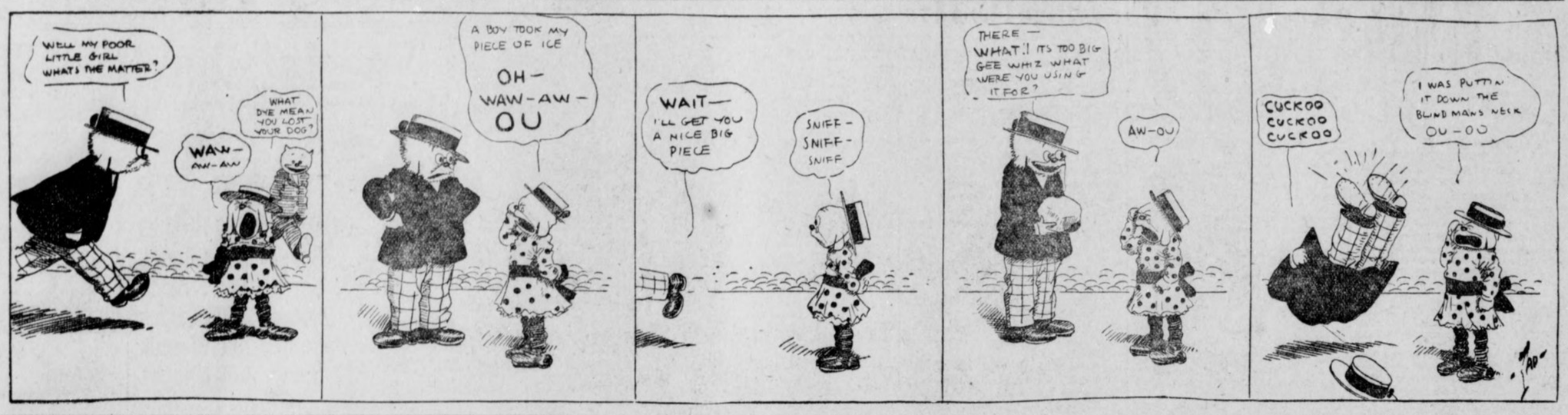

"Half-Errors" Will Help Scorers Can Split Up Blame for Misplays

By Percy H. Whiting

WOULD it seem odd to you if next year's box scores should contain such unusual statements as these:

	Ab	r	h	po	a	e
Smith, rf	4	1	2	2	1	21-2
Jones, 2b	5	0	0	4	3	11-2

In other words we face the era of "half-errors."

Did you ever hear of a "half-error?"

No, and nobody else ever did, until Dode Birmingham suggested a scheme for dividing misplays.

There are many plays in an average game that have the scorers guessing. They know that an error has been made but they don't know which of two men made it.

For instance the batter bunts down the first base line. The first baseman runs in to field the ball while the pitcher goes to first to cover. At best it is a delicate play. The first baseman throws a shade wide, the pitcher gets the ball in his hands and then lets it go again.

The question at once arises: was the first baseman the victim of a bad catch or the pitcher stung by a bad throw?

The scorers must guess at it.

Now suppose it were possible to give each of them a half error. Then there would be no hard feeling. The baseman would be penalized for a bad throw, the pitcher for a poor catch.

* * *

BIRMINGHAM suggests also that half-errors could be awarded on the play which arises when the catcher throws perfectly to second to catch a base runner who is trying to steal and when neither the second baseman nor the shortstop covers.

But he's wrong on this one.

This play brings up the famous "consultation error."

There is just one way to score it. The scorer must find out which of the two possible victims was guilty. Frequently the only way to find out is to go and ask both. This isn't a convenient way but it is fair.

It would not do to give half-errors on this "uncovered bag" play. One man or the other is guilty. It is not up to both of them to go for the ball. One man, under the system of play, is due to cover. The other has no business there. The only way to score this play is to find which one should have handled the ball.

If they will not tell you ask the manager. He knows.

* * *

THERE'S an awful lot of bunk turned loose about this scoring thing. It isn't half as complicated and difficult as lots of the experts would try to make you believe.

Any good, intelligent fan could keep a tip-top box score. The only trouble would be that the errors would be amazingly numerous.

A fan is a vicious scorer at heart. After a game the fans will grab a baseball writer.

"Say, how did you score that thump in the third inning when Jones let the ball get by him?"

The scorer consults his book.

"Why," he says, real apologetic like, "we gave the batter a hit."

"A HIT!" they will shriek in chorus." Why a child could have stopped that ball with one finger."

* * *

MOST scorers start off like that. But gradually the players bring them around. They yell so loud that the scorers ease off, just to save their ear drums.

Of course if you gave the players every doubtful point, not to mention the press stand, including ice water, you couldn't satisfy them. But finally, after much practice, your experienced scorer strikes a mean. It is neither very stiff nor very lenient. It satisfies neither the fans nor the players. Therefore it is probably moderately fair.

FODDER FOR FANS

Heinie Zimmerman, who led the National League batsmen last season, fanned three times yesterday at Tesreau's benders.

* * *

The Giants harvested a double, three triples and eight singles in the game against the Chicago Cubs yesterday.

* * *

Some sport writers are already beginning to figure the Pirates out of the National League race. True, they are seven full games behind the leaders, but there remains about 130 games still to be played.

* * *

Again there was joy among the alibi manufacturers in New York. For the second successive time the Yankees, Dodgers and Giants won.

* * *

It used to be "Who can the Dodgers beat?" and now it is "Who can beat the Dodgers?"

* * *

Johnny McGraw, manager of the Giants, predicted in a signed article that the Cardinals were going to crack right in the middle and break all to pieces, whereupon the Cardinals nosed into third place.

* * *

Three home runs were made in the Pirate-Phillies game yesterday, but the one hammered out by Magee clinched the game for the Quakertown boys.

* * *

"Shoeless Joe" Jackson, of the Naps, continued to pound the ball, garnering a single, double and a triple out of four times up yesterday.

* * *

Those alleged "lowly" Yankees halted the Naps again yesterday, making their fifth victory out of seven games played on their Western trip.

* * *

"Tris" Speaker, who is out for the batting leadership in the American League this season, got two triples yesterday in the game against the Tigers.

* * *

If the Phillies don't soon lose a delegation of Brooklyn fans may invade their ballwick and kill off a few of the best players. For a week the Brooklyns have been on the edge of first place, but the Phillies refuse to lose a game.

* * *

"Dutch" Schaefer and "Nick" Altrock, the comedian Senator ball players, broke into the game against he Browns yesterday, but their presence failed to stop the St. Louis team from winning.

* * *

The Reds' roster contains the names of a large number of Germans, a few Irishmen, an Indian, an Englishman, two Cubans, a Welshman and several gentlemen of undiscovered nationality.

* * *

It was foolish of Hohnhorst to jump the Montgomery club. Unless that lad has improved he is lucky to have a job at all—and no questions asked about the salary.

MORPHINE
Opium, Whiskey and Drug Habits treated at Home or at Sanitarium. Book on subject Free. DR. B. M. WOOLLEY, 24-N, Victor Sanitarium, Atlanta, Georgia.

TOBACCO HABIT You can conquer it easily in 3 days, improve your health, prolong your life. No more stomach trouble, no foul breath, no heart weakness. Regain manly vigor, calm nerves, clear eyes and superior mental strength. Whether you chew or smoke pipe, cigarettes, cigars, get my interesting Tobacco Book. Worth its weight in gold. Mailed free. E. J. WOODS, 534 Sixth Ave., 748 M., New York, N. Y.

Sporting Food

By GEORGE E. PHAIR

THE CRIPPLE.

"You are sick, Brother Heine," the young man said.
"You are ailing and fevered and lame,
And yet, as you toss on a hospital bed
You are out here enjoying the game."

"It is true," he replied, "I am ailing and lame;
I am just about ready to die.
It's a great little feat to be here at the game,
For it shows I'm a versatile guy."

Seven gas bags are entered in the international balloon race at Kansas City. Horace Fogel, however, will not compete.

R. Marquard avers that he is willing to pitch his head off for John McGraw, but even if he does he will not sustain any great loss.

Frank Chance, commenting on Messrs. Schaefer and Altrock, informs us that baseball is not funny. Still, you can hardly blame Frank Chance.

"Let me have men about me who are fat," quoth J. Caesar, who never sat behind one at a ball game.

Gambling is frowned upon in baseball circles, but when one bets on Washington with Johnson on the slab one does not gamble.

EXPERTING IS A CINCH.

When Johnson hurls the baseball scribe has these few lines to pen:
"They walked right up and turned around and walked right back again."

After watching Mr. Ferguson in the act of umpiring, the entire population of St. Louis has signed a petition to reinstate George Stovall.

The Kentucky Derby has demonstrated that in spite of the depredations of the soulless corporations it still is possible to become wealthy on a small capital.

IT DEPENDS.

He was wild and proud and sulky,
Fond of raising discontent,
But his batting mark was bulky,
So they called it temperament.

AND YET,

If he were a puny batter
And he fielded like a slouch,
It would be another matter—
He would be a common grouch.

The report that the public is enthusiastic over the Willard-Smith argument will be startling news to the public.

It behooves some scientist to probe into the psychology of baseball and tell us why a solid ivory dome generally shows the strongest tendency to become swollen.

Motorcycle racing is a great little sport from a spectator's standpoint if the spectator looks at it from the standpoint of an undertaker.

KAUFMAN JOINS TRAINING CAMP OF "GUNBOAT"

By W. W. Naughton

SAN FRANCISCO, May 14.—If physical worth counts for much Jess Willard, the Kansas cowboy, will have to be considered as having an excellent chance of winning over Gunboat Smith when they size up next Tuesday night.

At the same time a comparison of the two men is interesting enough for the followers of the boxing game. Smith weighs something like 180 pounds, at least that will be close to his ringside poundage. Willard is a 235-pound man at the present time, so he will have a round fifty pounds advantage. The Kansan will stand 6 feet and 6 inches, which is five more inches in height than Smith can muster, and height, as has been said, is a help to a man in the ring.

In other ways Willard proves by the tape what a big chap he is. His neck measures 19 inches, as against 14½ for Smith. Jeffries measured 45 inches around the chest, and Willard is close to him with 44 inches. Willard is 38 inches around the waist and Smith can tally but 32 inches around that portion of the body.

Gunboat Smith's search for a husky sparring partner has at last proved successful. Last night Al Kaufman brought his fighting togs to Shannon's and from now until the day of the fight will lend his aid in getting Gunboat into trim for his battle with the Kansan. This afternoon Smith boxed with Kaufman, Bob Armstrong and Jack Greenwood.

MURPHY CLAIMS PENNANT BY EIGHTEEN-GAME MARGIN

NEW YORK, May 14.—Whether he had consulted an oracle was not made clear by President Murphy of the Cubs to-day, but he made the following statement: "We will win the pennant by a margin of 18 games. I said last winter that the Cubs would finish at the top, but I wasn't sure of the margin. But now I am in a position to speak with unbridled confidence."

President Murphy added that if McGraw had not let Bridwell out last year he would have won the world's series. "Bridwell is the best shortstop in the league, which proves that even McGraw's judgment is not infallible," he said.

MERCER PLAYS FLORIDA.

MACON, GA., May 14.—Mercer's baseball season will end this week with the games with the University of Florida on Friday and Saturday. If Mercer should take these games the team will end the season with a percentage of .666.

Sports and Such

By RIGHT CROSS.

THE ADMIRABLE AND unfailing Tigers are getting it in the neck this season which has given rise to a debate on the question whether Jennings is entitled to sympathy for the way his team is going or whether Detroit is entitled to sympathy for the way Jennings is going. It is to set the question at rest that the subjoined lines are submitted.

* * *

IN BASEBALL, as elsewhere, it frequently happens that a man grabs a lot of glory for the work of other men until something happens to take a lot of the bounce out of him. It is then immediately concluded that he never had any bounce in him. This is where Jennings comes in.

* * *

WHEN HE GOT to Detroit he found that his predecessor, Armour, had thoughtfully gathered in Ty Cobb, Wild Bill Donovan and others, to aid old Sam Crawford and others. It was a band of mad meat-eaters who needed nothing but a slip of the leash to pound the well known American League into little pieces. And that's what happened.

* * *

PROBABLY JENNINGS' greatest single stroke of managerial strategy was the release of Jimmy Archer. He probably figured that Archer was too good for the American League and would more comfortably fit into a real world's championship club like the Cubs. His discarding of Birdie Cree also has its merits.

* * *

WHILE M'GRAW AND MACK have been steadily building, tinkering and improving, Jennings has stood pat. His team is now much the same team that won the championship and almost as good—but the league has not stood still in the meantime. It has, for instance, developed a team that could knock the daylight out of the Cubs and another team that could beat that one.

* * *

SO THE RECORDS indicate that the Tigers made Jennings fully as much as Jennings made the Tigers.

* * *

ALL OF WHICH GOES to show that it will be Matty and Bender in the first game this fall.

CROSS OUTPOINTS DOHAN IN FAST TEN-ROUND BOUT

NEW YORK, May 14.—Leach Cross appeared at the Atlantic Garden Athletic Club last night and showed his neighbors how easy it is to dispose of a perfectly good defensive boxer by handily outpointing Johnny Dohan, of Brooklyn, in ten fast rounds. Dave Kurtz shaded Tommy Maloney in ten rounds full of action. Patsy Kline stopped Kid Black in the fourth round.

No Money in New York Battles Fighters Claim Fame Has Sagged

By Ed W. Smith

CHICAGO, May 14.—There has been a big slump in the boxing game in and around New York in the last few weeks, and returning fighters and their friends say there is little or nothing in battling around the big city at the present time. This would indicate that if a boxing bill is passed in Illinois within a short time this city would for the time being at least have a practical monopoly on the short route fighting of the country. George Brown, the Greek middleweight, who went there for a campaign after falling out here with Nate Lewis, his old manager, is back in the city with a tale of woe about the poor returns he received for some of the heaviest fighting he ever did. He is supported in his statements by others, too.

* * *

FOR a vigorous 10-round engagement with Leo Houck, one of the best of the Eastern middleweights, Brown received a trifle over $100, and after paying for a rubber and a boxing partner for nearly two weeks in preparation for the contest found that he had but little left for himself when he had paid off the help. George had three contests in all, and the Houck battle was the best of the lot, so one can see just what happened to George in the others. The Greek is going to remain at home now and see if he can not do some good for himself around this section of the country. He would especially like to get on with Jack Dillon, Eddie McGoorty or some of the other good men of this section.

* * *

THE situation in New York appears to be merely a natural slump, that's all. The fans of that section have been offered the very best boxers in the world and have become satiated with the good cards. In the spring of the year the athletic enthusiasts' attention naturally turns to the outdoor sport, and with baseball in full swing it takes a mighty good card to pull even an average house. It is the general opinion around here that the no-decision system, too, has had much to do with bringing the game down to its present low ebb. The system has let the barg down to such an extent that the unscrupulous fighter has done a lot of stalling and added to the dissatisfaction of the festive fan.

* * *

NOT only has Billy McCarney got the white heavyweight champion of the country in Luther McCarty, but he claims to have the best lightweight in the business in Al Norton, the young fighter Luther is carrying around with him as sparring partner. Norton is a Pacific Coast product, and for a time was known under the nom de slug of Young Al Kaufman. The Los Angeles boy didn't find that the name carried a great deal of weight after the real Al had been licked a few times, hence he has changed it. Norton isn't his real name, but is close to it. He is of mixed German and Spanish parentage and weighs 175 pounds. In all he has had 37 battles and has yet to lose a decision. He has knocked out Al Benedict, who fought a 20-round draw with Gunboat Smith, upsetting him in seven rounds.

* * *

ONE of our steady readers writes to ask which is the better middleweight, Eddie McGoorty or Jack Dillon. That's a question! We prefer to duck the issue now.

GIBBONS LACES CHRISTIE IN 12-ROUND BOSTON GO

BOSTON, May 14.—Mike Gibbons, of St. Paul, put it all over Gus Christie, of Milwaukee, at the Atlas Athletic Club last night.

The fight went twelve rounds and with the exception of the fifth round, when Christie caught Gibbons with a punch flush on the jaw which staggered him for a moment, the St. Paul boy had all the better of the fighting and simply made a punching bag of the Milwaukee boxer.

606 SALVARSAN
914 Neo Salvarsan

The two celebrated German preparations that have cured permanently more cases of syphilis or blood poison in the last two years than has been cured in the history of the world up to the time of this wonderful discovery. Come and let me demonstrate to you how I cure this dreadful disease in three to five treatments. I cure the following diseases or make no charge: Hydrocele, Varicocele, Kidney, Bladder and Prostatic Trouble, Lost Manhood, Stricture, Acute and Chronic Gonorrhea, and all nervous and chronic diseases of men and women. Free consultation and examination. Hours: 9 a. m. to 7 p. m.; Sunday, 9 to 1.
DR. J. D. HUGHES
18½ North Broad St., Atlanta, Ga. Opposite Third National Bank.

Ponce DeLeon Skating Rink Now in Full Blast.

White City Park Now Open

SAY RED ROCK SAY IT PLAIN

FOR EVERY MEMBER OF THE FAMILY

RED ROCK

Always Have a Case in Your Home

It's a pure and wholesome Ginger Ale. No better beverage could be made. For a social afternoon you could not entertain your guests better than by serving Red Rock with refreshments

Sold in Pints and Quarts for Family Use

By the glass or small bottle at founts and stores for 5 cents

Yes, we make that good LEMO-LIME that you buy at the Ball Park and all Drink Stands

MEMPHIS WINS GAME IN NINTH

Baerwald's Home Run in First Inning Gives Memphis an Opening Lead.

MEMPHIS, May 13.—The Crackers lost the second game of their series with the Turtles here to-day by a score of 6 to 5.

The Cracker manager sent Brady in to do the hurling for his team, while the locals banked their chances on Harrell. Wally Smith got back in the game at third base.

THE GAME:

FIRST INNING.

Long grounded out Shanly to Abstein. Agler grounded to Butler and was safe on Butler's error. Alperman flied to Love; no advance. Welchonce singled to left. Agler went to third. Bailey grounded out, Harrell to Abstein. ONE HIT, NO RUNS.

Shanley grounded out, Bisland to Agler. Baerwald hit a home run to the left field bleachers. Love fanned. Ward popped to Brady. ONE HIT, ONE RUN.

SECOND INNING.

Smith singled to center. Bisland grounded out to Abstein, unassisted. Smith went to second. Graham grounded to Abstein, out Abstein to Harrell, the latter covering first. Smith went to third. Brady hit a hot grounder to Ward, who let it get by. Smith scored. Long doubled to left; Brady went to third. Agler walked. Alperman grounded out, Shanley to Abstein. THREE HITS, ONE RUN.

Abstein grounded out, Brady to Agler. Merritt popped to Alperman. Butler doubled to left. Snell grounded out, Smith to Agler. ONE HIT, NO RUNS.

THIRD INNING.

Welchonce flied to Baerwald. Bailey singled to left. Smith singled to right, Bailey going to third. Bisland grounded to Butler; Bailey out at plate, Smith taking second on the throw to plate. Graham singled past second, scoring Smith, Bisland taking second on the throw to plate. Brady grounded to Harrell, who threw wild to first. Bisland and Graham scored and Brady going to second. Long grounded out to Abstein unassisted. THREE HITS, THREE RUNS.

Harrell fanned. Shanley walked and stole second. Baerwald flied to Bailey, Shanley going to third after the catch. Love grounded out, Bisland to Agler. NO HITS, NO RUNS.

FOURTH INNING.

Agler grounded out Shanley to Abstein. Alperman grounded out, Shanley to Abstein. Welchonce walked. Bailey flied out to Baerwald. NO HITS, NO RUNS.

Ward beat out a slow grounder to Brady. Abstein singled to center; Ward went to second. Merritt bunted to Brady and was out, Brady to Agler. Ward went to third and Abstein to second on the play. Butler flied to Long. Ward scored; Abstein held on second. Snell walked. Harrell singled to right, scoring Abstein. Snell went to third, Harrell to second on the throw to plate. Shanley grounded out, Alperman to Agler. THREE HITS, TWO RUNS.

FIFTH INNING.

Smith singled to left. Bisland bunted to Harrell, forcing Smith at second to Shanley. Graham flied to Love; no advance. Brady popped to Butler. ONE HIT, NO RUNS.

Baerwald fanned. Love grounded out, Smith to Agler. Ward grounded out, Bisland to Agler. NO HITS, NO RUNS.

SIXTH INNING.

Long popped to Butler. Agler singled to center and was out at second trying to stretch it for two bases, Love to Shanley. Alperman grounded out, Shanley to Abstein. ONE HIT, NO RUNS.

Abstein singled to center. Merritt sacrificed, Brady to Agler. Butler popped to Bisland. Abstein stole third. Snell walked and stole second. Harrell fanned. ONE HIT, NO RUNS.

SEVENTH INNING.

Welchonce grounded out to Abstein, unassisted. Bailey grounded out, Shanley to Abstein. Smith singled to right. Bisland doubled to center, scoring Smith. Graham flied to Love. TWO HITS, ONE RUN.

Shanley grounded out, Bisland to Agler. Baerwald singled to left. Love hit into a double play, Bisland to Alperman to Agler. ONE HIT, NO RUNS.

EIGHTH INNING.

Brady flied to Baerwald. Long doubled to center and went to second on Love's error. Agler popped to Love; no advance. Alperman flied out to Love. ONT HIT, NO RUNS.

Ward popped to Graham. Abstein was safe on first when Bisland made a bad throw. Merritt out, Alperman to Agler. Butler singled to center, scoring Abstein. Snell out, Smith to Agler. ONE RUN.

NINTH INNING.

Welchonce popped to Snell. Bailey out Shanley to Abstein. Smith makes fifth straight hit by singling to left. Bisland out to Abstein. NO RUNS.

Harrell flied to Long. Shanley popped. Ward singled to left scoring Baerwald. Abstein walks. Merritt singles, scoring Love. TWO RUNS.

ALBERTS MEETS LOUGHREY.

NEW YORK, May 13.—"Kid" Alberts, of Elizabeth, N. J., and Frank Loughrey, of Philadelphia, will meet here in a ten-round bout to-night.

Jeff Says It Was Worth the Money — By "Bud" Fisher

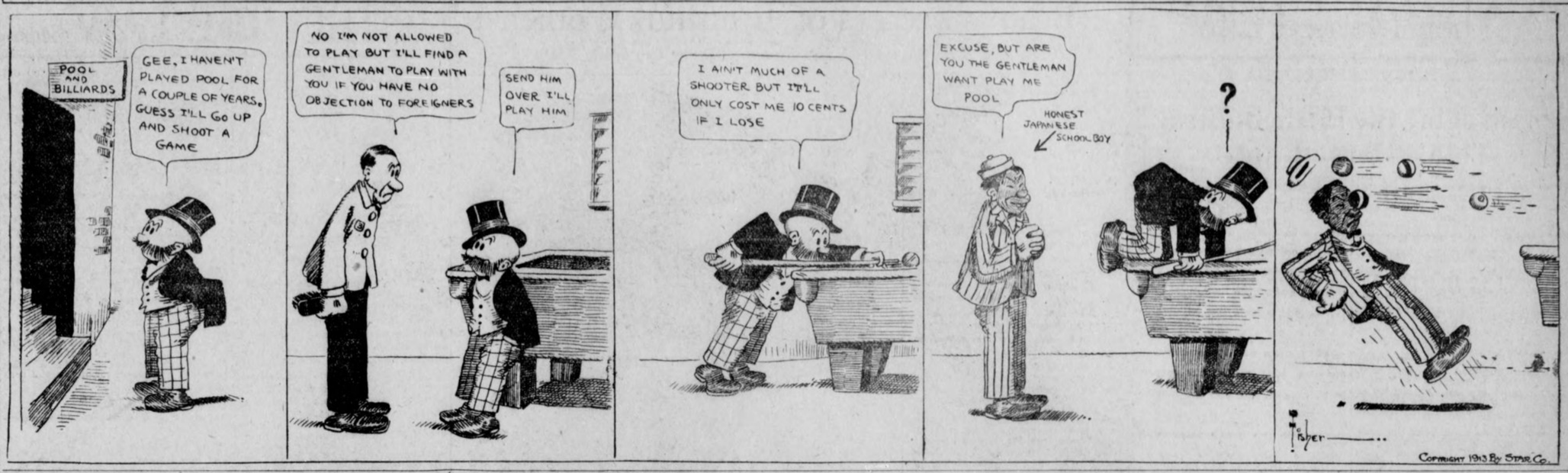

CRACKERS						
CRACKERS—	**AB.**	**R.**	**H.**	**PO.**	**A.**	**E.**
Long, lf	5	0	2	2	0	0
Agler, 1b	4	0	1	12	0	1
Alperman, 2b	5	0	0	2	3	0
Welchonce, cf	4	0	1	0	0	0
Bailey, rf	5	0	1	1	0	0
Smith, 3b	5	3	5	0	3	0
Bisland, ss	5	1	1	2	6	2
Graham, c	4	1	1	5	0	0
Brady, p	4	0	1	1	3	0
Totals	41	5	13	26	15	3

TURTLES						
TURTLES—	**AB.**	**R.**	**H.**	**PO.**	**A.**	**E.**
Shanley, 2b	4	0	0	2	6	0
Schweitzer, lf	0	0	0	0	1	0
Baerwald, rf	5	2	2	3	0	0
Love, cf	4	1	0	5	1	1
Ward, 3b	5	1	2	0	0	0
Abstein, 1b	5	2	2	12	1	0
Merritt, 2b, lf	3	0	1	0	0	0
Butler, ss	3	0	2	2	1	1
Snell, c	2	0	0	2	0	0
Harrell, p	4	0	1	1	2	1
Totals	34	6	10	27	12	3

SUMMARY:

Two-base hits—Long, Butler, Smith. Home Run—Baerwald. Double Plays—Bisland to Alperman to Agnel. Struck Out—by Harrell 0; by Brady 3. Bases on Balls—off Harrell 1; off Brady 5. Sacrifice Hits—Baerwald, Merritt, Butler, Merritt. Stolen Bases—Shaniey, Abstein, Snell. Umpires, Fifield and Kirwin.

COTTON STATES LEAGUE.

Score:			R.	H.	E.
Pensacola	200	000 000—	2	6	3
Jackson	000	000 001—	1	2	1

Benn and Hauser; Brenner and Robertson. Umpire, Bennett.

Score:			R.	H.	E.
Selma	300	000 000—	3	7	6
Meridian	240	000 100—	7	8	3

Wylie and Holtz; Hirsch and Guetterez. Umpire, Williams.

GEORGIA-ALABAMA LEAGUE.

Score:		R.	H.	E.
LaGrange	002 020 000—	4		
Anniston	313 702 06x—22			

Robertson and Donaldson; Bell and Sheppard. UmpireYoung.

Score:		R.	H.	E.
Newnan	030 020 10x—	7	11	3
Opelika	200 000 021—	5	8	3

Lovett and Chase; Williams, Haskins and Erie.

FEDERAL LEAGUE.

Score:		R.	H.	E.
Cleveland	102 220 020—	9		
Pittsburg	000 002 020—	4		

Pod and Kleinow; Masters and Graham. Umpire, Conklin and Franklin.

Score:		R.	H.	E.
Chicago	000 110 052—	9	10	1
Indianapolis	200 000 001—	3	5	2

Timmerson and McDonough; Reis and Massing. Umpire, Fyfe and Decker.

Score:		R.	H.	E.
St. Louis	003 200 330—	11	16	0
Covington	001 020 014	8	14	4

Beebe and Walton; Justus and Ragsdale.

VIRGINIA LEAGUE.

Norfolk	000 000 000—	1	7	1
Newport News	020 001 02x—	5	4	2

Shenn and Riley; Cull and Matthews. Umpire, Kennedy.

Score:		R.	H.	E.
Richmond	000 000 100—	1	5	1
Petersburg	001 001 02x—	4	9	0

Ayers and Mau; Vance and Langlin. Umpire, Colgate.

Score:		R.	H.	E.
Roanoke	003 100 000 3—	7	10	3
Portsmouth	100 300 000 1—	5	9	3

Efird and Blanchard; Verbout and Hudgins. Umpire, Norcum.

CAROLINA LEAGUE.

Score:		R.	H.	E.
Raleigh	000 101 000	2	3	1
Durham	100 002 00x—	3	8	3

Myers and Turner; Smith and Lowe. Umpire, Miller.

Score:		R.	H.	E.
Charlotte	020 221 013—	11	15	4
Greensboro	310 000 001—	5	9	5

Cathey and Malcolmson; Howard, McKeithan and Patterson. Umpire, Chestnut.

Score:		R.	H.	E.
Winston Salem	100 100 030—	5	16	2
Asheville	120 020 11x—	7	11	2

Ray, Boyle and Smith; Lawrence and Milliman. Umpire, McBride.

JOHNSON STICKS FINE ON TWO MORE PLAYERS

CHICAGO, May 13.—President Ban Johnson, of the American League, has fined Catcher Nunnamaker, of the Boston Red Sox, and Third Baseman Olson, of Cleveland, $25 each for their fist fight in Cleveland last week.

President Johnson said the reports of the fight were greatly exaggerated, and that these two players were the only ones involved in the trouble. He said he obtained a straight story of the trouble from the two players themselves.

SWEDES WILL SEND TEAM TO 1915 MEET

NEW YORK, May 13.—A letter received here from Sweden to-day stated that the Swedes will be represented at the Panama-Pacific games in 1915. They will send over a strong team.

SOUTHERN LEAGUE

AT MONTGOMERY—

BIRMINBHAM	1 0 0 0 4 0 0 0 0 -	5	8	2
MONTGOMERY	0 0 1 0 0 0 0 0 0 -	1	4	1

Prough and Mayer; C. Brown and Donahue. Umpires, Stockdale and Hart.

AT MOBILE—

NASHVILLE	0 2 0 0 0 0 0 1 0 -	3	9	3
MOBILE	0 0 1 0 0 0 5 0 X -	6	11	0

Beck, Fleharty and Noyes; Campbell and Schmidt. Umpires, Breitenstein and Pfenninger.

Chattanooga-New Orleans no game; rain.

NATIONAL LEAGUE

AT NEW YORK—

CHICAGO	0 0 0 1 0 0 0 0 1 -	2	6	3
NEW YORK	0 0 1 1 2 0 3 1 X -	8	12	1

Toney, Reulbach, Archer and Bresnahan; Tesrau and Meyers and Wilson. Umpires, Klem and Orth.

AT BROOKLYN—

CINCINNATI	2 1 0 0 0 0 0 0 0 -	3	9	1
BROOKLYN	0 6 0 0 2 0 0 1 X -	9	11	0

Fromme, Betts and Kling; Allen, Curtis and Miller. Umpires, Rigler and Byron.

AT BOSTON—

ST. LOUIS	0 0 0 1 3 0 0 0 0 -	4	10	2
BOSTON	0 0 0 3 0 0 0 0 0 -	3	9	1

Griner and Wingo; Perdue and Whaling and Raridon. Umpires, O'Day and Emslie.

AT PHILADELPHIA—

PITTSBURG	0 2 0 0 1 0 1 0 0 -	4	8	0
PHILADELPHIA	0 0 2 0 0 2 1 0 X -	5	10	0

Camnitz and Simon; Seaton and Dooin. Umpires, Brennan and Eason.

AMERICAN LEAGUE

AT CLEVELAND—

NEW YORK	0 0 0 1 2 0 4 1 0 -	8	11	1
CLEVELAND	2 0 2 0 1 0 0 0 0 -	5	11	2

Ford and Sweeney; Blanding, Mitchell and Carisch. Umpires, Connolly and McGreevy.

AT DETROIT—

BOSTON	2 0 2 1 0 0 1 0 0 -	6	9	1
DETROIT	0 0 0 0 1 0 0 0 0 -	1	9	1

O'Brien and Carrigan; Mullen, Lake, Zamlick and Stanage and Rondeau. Umpires, Dineen and Hart.

AT ST. LOUIS—

WASHINGTON	0 0 0 5 0 1 0 0 0 -	6	5	2
ST. LOUIS	0 4 1 0 1 0 1 0 X -	7	8	2

Cashon, Engle, Altrock and Ainsmith; Hamilton, Gallia and Agnew and Williams. O'Loughlin and Ferguson.

Philadelphia-Chicago game off; rain.

INTERNATIONAL LEAGUE

AT TORONTO—

JERSEY CITY	0 0 0 0 0 0 0 1 1 -	2	5	1
TORONTO	0 0 0 3 2 0 0 0 X -	5	8	2

Davis, Viebahn and Sullivan; Gaulait, Hearne and Graham. Umpires, Mullin and Cross.

AT BUFFALO—

BALTIMORE	0 2 0 0 2 0 0 0 0 -	4	8	1
BUFFALO	0 1 0 0 0 0 0 0 0 -	1	7	2

Danforth and Egan; Holmes, Pape and Gowdy. Umpire, Hayes.

AT MONTREAL—

NEWARK	0 0 0 0 5 0 0 0 1 -	6	11	1
MONTREAL	0 0 3 0 0 0 2 0 0 -	5	11	3

Atchison, Shack and McCarty; McGrainer, Smith and Burns. Umpires, Carpenter and O'Toole.

AT ROCHESTER—

PROVIDENCE	0 0 1 0 0 1 0 0 0 -	2	5	1
ROCHESTER	0 1 1 0 1 0 0 1 X -	4	11	1

Wheatley and Kocher; Quinn and Blair. Umpires, Finneran and Quigley.

O'CONNOR IS TICKLED; HE WINS HIS LAW SUIT

ST. LOUIS, May 13.—Jack O'Connor, veteran ball player, was happy to-day over the court's ruling yesterday that the St. Louis American League club must pay him the $5,000 salary which he claimed was due him. O'Connor was demoted as manager of the club before the expiration of his contract.

SOUTH ATLANTIC LEAGUE

AT JACKSONVILLE—

COLUMBUS	0 0 1 0 0 0 0 0 0 -	1	7	2
JACKSONVILLE	0 1 0 0 0 0 2 3 X -	6	9	1

Ward and Krebs; Stewart and Smith. Umpire, Barr.

AT SAVANNAH—

CHARLESTON	0 0 0 1 0 0 0 0 0 -	1	3	2
SAVANNAH	1 0 0 0 0 0 1 0 X -	2	6	1

Foster and Menefee; Robinson and Gelbel. Umpires, Moran and Glatts.

AT ALBANY—

MACON	0 0 0 3 3 0 0 0 0 -	6	8	3
ALBANY	1 0 0 2 0 1 0 0 0 -	4	8	3

Voss and Kimkel; Dugglesby and Wells. Umpire, Pender.

AMERICAN ASSOCIATION

No games scheduled.

EMPIRE LEAGUE.

Score:		R.	H.	E.
Cordele	000 001 301—	5	13	1
Valdosta	151 010 000—	8	16	0

Corbett, Hall and Euba Tsis; Sellars and Pierre. Umpire, Bennett.

Score:		R.	H.	E.
Waycross	041 010 000—	6	2	3
Americus	100 210 201—	7	14	4

Head and Shuman; Pruett and Manchester. Umpire, Carter.

Score:		R.	H.	E.
Thomasville	002 206 10x—	11	13	4
Brunswick	000 000 010—	1	4	3

... and Dudley; Cates, Wiggins and Howard. Umpire, McLanglin.

Willard Is Hard Man to Handle

Nervousness May Wreck Chances

By Ed W. Smith.

CHICAGO, Ill., May 13.—Unless Jess Willard curbs his inclination to extreme nervousness as the day of an important ring battle draws nigh, he is apt to wreck all of the good chances he has of getting to the top of the heap of white hopes that are struggling for recognition at the present time. This is the straight opinion of Charley Cutler, Willard's old friend, and the man who is chiefly responsible for getting the elongated Kansas fighting proposition a good start on the pugilistic sea. Cutler knows the tall Westerner better than anybody else in the world, and while he is still friendly with Willard and eager to see him win, which would justify all of the nice things Cutler has said about him, he fears his one weakness will be his undoing.

* * *

TOM JONES has the Willard affairs in hand right now, and is training him in person for the affair with Gunboat Smith in Jim Coffroth's arena a week from Tuesday. Coast critics are saying some nice things about Jess and the form he is showing out there in his preparation, and that is what moved Cutler to speak at this time. "Knowing Willard as well as I do, I can speak freely of him," the big wrestler-fighter told me the other day. "There is one weakness that he will have to overcome. That is his extreme nervousness the day before a battle and on the day of the event. I wouldn't call it fear exactly, because I have seen some of the gamest men in the world quake as if they had the ague just before stripping to go into the ring. It is merely a high-strung condition, and unless he gets over it his chances of becoming a real star will go glimmering.

* * *

"IT is my honest opinion that Willard is as game, if not gamer, than any of them among the big fellows right now. At heart he knows he can defeat all the Gunboat Smiths they can lead to him, but the fact remains that Willard is a terrible fretter. He gets morbid and morose as the fight draws near, and this is followed by a state of acute nervousness that is apt to completely unfit him for a hard battle. Once he is in the ring and the real work begins, Willard is all right.

* * *

"UNLESS Smith gets him quick and gets him in the right spot, I believe Willard will whip him nicely. Further, it is my opinion that if he does this, he is apt to enter the ring with Luther McCarty at a later date and be made an equal favorite with the big man from Nebraska. I wouldn't venture an opinion on that fight right now, preferring to see how Willard comes out with Smith. If he can whip the Gunboat he will have a lot of confidence, and then he will be a mighty hard man to beat."

* * *

OTHER RESULTS MONDAY.

International League.
Toronto 3, Jersey City 0.
Buffalo 11, Baltimore 1 (first game).
Buffalo 3, Baltimore 2 (second game).
Providence 1, Rochester 0.
Montreal-Newark; off-day.

American Association.
Todedo 2, Columbus 1.
St. Paul 9, Milwaukee 3.
Minneapolis 5, Kansas City 3.
Louisville-Indianapolis; off-day.

Federal League.
Pittsburg 2, Cleveland 0.
Chicago 5, Indianapolis 4.
St. Louis-Covington; rain.

Virginia League.
Newport News 2, Norfolk 0.
Portsmouth 12, Roanoke 0.
Petersburg 13, Richmond 3 (first game).
Petersburg 13, Richmond 0 (second game).

Carolina League.
Charlotte 8, Greensboro 5.
Raleigh 7, Durham 0.
Winston-Salem 6, Asheville 1.

Appalachian League.
Knoxville 14, Middlesboro 3.
Bristol 1, Johnson City 0.

Cotton States League.
Pensacola 5, Jackson 1.
Meridian 6, Selma 3.

CRACKERS CAN HOLD MEMPHIS EVEN—J. AGLER

By Joe Agler.

MEMPHIS, TENN., May 13.—"King" Brady will be the selection to twirl the second game for the Crackers, with Graham receiving. Bernhard will probably use Kissinger and Seabaugh.

The Crackers lost the opener here. The Turtles come from rear and overcame five runs obtained by us.

Chappelle made his debut in a Cracker uniform and was knocked off of the rubber. Furchner, who succeeded him, was treated very roughly by the Turtles.

The Crackers hit the ball hard, but it seems lately that the luck breaks with the other team. The Crackers scored all the runs in one inning and was not able to score again. The necessary wallop could not be produced.

Chappelle had everything at first, but weakened, and the Turtles romped on him, which will win many ball games for them.

"King" Brady should win his game to-day with his steadiness and control. He is the kind of a pitcher that will win from this club.

The Turtles are drawing well. They have big crowds and are supporting a good team. We should at least break even here, and that would give us an even chance to keep above the .500 mark on this road trip.

Help for the Crippled Children

Club Feet, Diseases of the Spine and Hip Joints, Paralysis and other afflictions successfully treated. Established 38 years. Write today for illustrated catalog.

National Surgical Institute, 72 S. Pryor St. Atlanta, Ga.

Ford
THE UNIVERSAL CAR

"Vanity on the highway" still pays a ridiculous toll for automobile travel. But two hundred thousand new Fords will this season go to buyers who prefer real service at reasonable cost rather than ostentatious display at unreasonable cost.

More than a quarter of million Fords now in service—convincing evidence of their wonderful merit. Runabout, $525; Touring Car, $600; Town Car, $800—f. o. b. Detroit, with all equipment. Get interesting "Ford Times" from Dept. F, Detroit; Ford Motor Company, 311 Peachtree Street, Atlanta.

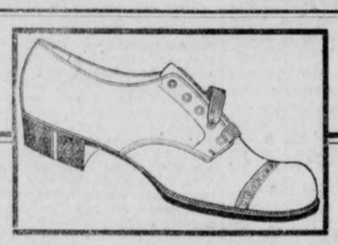

Linen, Canvas---or Buck

Lovers of Cool, Summerish Footwear say that our assortment of White and Gray Canvas---White Buckskin and Ecru Linen is the most attractive yet shown---

We show these in two or three distinct models, including the much sought English Last—

$2.50 buys a splendid grade of Canvas in White and Gray—Lace only—

$3.50 buys a still better grade of Canvas in White and Gray---Button or Lace---

$3.50 buys a beautiful quality of Linen---Ecru shade---Lace only---

$5.00 buys a genuine Buckskin in White---Lace only.

$5.00 buys our new Golf Shoe in Tan, Russia Calf---hob nails in sole and heel---

Golf Shirts, half sleeve---$1.50. Long sleeves---$1.00 to $2.50.

Norfolk Golf Suits---$20 to $30. Golf Caps $1.00 and $1.50.

Parks-Chambers-Hardwick COMPANY

37-39 Peachtree Atlanta, Georgia

THE GEORGIAN'S MAGAZINE PAGE

Their Married Life

By MABEL HERBERT URNER.

"THERE'S the band!"

Helen leaned farther out the window, but a stone projection from the adjoining building shut off their view from the avenue. They could only see the paraders as they passed.

Below the street was lined with people, and now there was a general stir of expectancy as every one gazed down the avenue at the first strains of the approaching band.

"Wait, we'll soil our gloves," and Mrs. Stevens spread a newspaper over the dusty windowsill.

The music grew louder. Policemen were patroling the street to keep back the crowd on the curbing. The great avenue was swept clear.

First came the horseback brigade, sixteen women in black riding habits with yellow pennants of "Votes for Women." Then the standard bearers, the grand marshal, the band—and the parade was under way.

Helen's first impression was that the women marched well—very well. They carried themselves with conscious dignity and an earnestness of purpose. The white gowns and yellow regalia shone brilliantly in the sunlight.

"Oh, I wish we could read the banners," complained Mrs. Stevens, for they could see only the backs of the banners as they passed. "I should think they would letter them on both sides."

"Wonder what college this is?" murmured Helen, as a company of women in black university gowns and mortar-board caps marched by with stately precision.

"Well, we can't tell anything if we can't read the standards. We really could see better from the street."

Helen Objects.

"Oh, but it's much nicer up here," protested Helen, who hated to be jostled in a crowd. "I brought a paper that gave the order of marching—perhaps we can tell something by that. Here it is," turning to an article headed:

"30,000 Women Will March To-day.
35 Bands in Procession.
Parade Forms at Washington Square at 3 O'clock.
Line of March Up Fifth Ave. to——"

"Look, you're missing this," interrupted Mrs. Stevens, as a great square canvas lettered, "Votes for Women, Victory 1915," was carried flat by half a dozen women on each side.

Some one from an upper window threw a handful of coppers on the canvas. The crowd laughed, but the women gazed serenely ahead. A band followed playing the French battle hymn—"The Marseilles." Then came a company in swinging step to the music, carrying many banners.

"Oh, why don't they all wear white?" asked Helen. "They'd look so much better in a regulation white uniform."

"What's doing?" come out of his private office, and was now looking over their shoulders.

"Oh, Fred, you're missing it ALL," as Mrs. Stevens moved over for him to sit down beside her.

"Can't come now. Got to get off some letters, but I'll be with you when Curtis gets here."

Helen glanced at the clock. Warren had promised to come up about 5 and they were all going out to dinner together. She begged him to come earlier, but he had scoffed at the idea of leaving his work for a suffragette parade.

Warren Arrives.

However, it was not quite 4 when the door opened and Warren stalked in. Helen greeted him joyfully.

"Oh, dear, I'm so glad! I want you to see it—it's well worth while!"

"Not much doing Saturday afternoon, so I thought I might as well knock off. How do the damsels look?" seating himself on the window-sill beside Helen. "Those I saw coming up seemed pretty well seasoned."

"We're too high up to see their faces," said Mrs. Stevens.

"Well the farther away you are the better they look. Seems to me they'd march better if their skirts weren't so tight."

"Now, dear, you're NOT to say horrid things," reproved Helen. "It really is a very wonderful parade. You can't help but be impressed with their dignity and earnestness."

"I shouldn't say that woman in a red skirt was exactly dignified," laughed Mr. Stevens. "What would you call that—a strut?"

"Look at this one over here," and Warren pointed out an extremely stout woman in an extremely tight black dress. "She waddles. French heels, too! Can you beat it?"

"Dear, I don't think that's at all funny, and it's certainly not nice for you to try to pick out things to ridicule. Among 30,000 women some of them may dress inappropriately, but that doesn't affect the cause they're marching for."

"Thirty thousand!" Warren's tone was skeptical. "I'll wager there won't be ten. And why don't they have more bands? That's the only part of any parade that's worth while. Ah, here we have the real thing!"

A band had burst into a lively air just as it came in sight. Leading it was a strutting, gold-laced drum major twirling his baton.

A Big Crowd.

"He's great," grinned Warren. "I've always been partial to drum majors. They're so blamed pompous over nothing. Wish he'd drop that thing. I'd like to see him scurry after it."

But the drum major gradually flourished and tossed his baton without mishap, and Warren's desire to see his dignity upset was not gratified.

"Wonder how long they can tie up these side streets?" asked Mr. Stevens. "Just look over there."

As Mr. Stever's office was in a corner building, they could see up the cross street, which was jammed with stalled traffic. But no one seemed to mind the delay. People were standing up in their cars, and some had climbed on the limousine tops and were waving at the paraders.

"There's a sensible fellow," Warren was looking down at the driver of a huge beer truck, who had gone comfortably to sleep on his seat.

"Oh, here are more college girls," Helen leaned forward eagerly. "There's Vassar and Byrn Mawr," as the breeze blew the flags so they could read them. "Don't they march well?"

"Here comes the Sutherland Sisters," scoffed Warren, as a group of young women, dressed as flower girls with long flowing hair, marched by.

"Well, they look a lot better without hats," commented Mr. Stevens. "From the way most women wear their hats jammed down over their head, you'd think they hadn't any hair."

"Ah, this is more like it!" Warren was ridiculing a woman marching in a changeable silk dress that fairly glittered in the sunlight.

"She's got a new spring gown and she's going to wear it! Oh, I say, now we ARE getting our money's worth," as next came a mounted company. "Look how they sit hunched up in their saddles! To-morrow we'll read about the 'graceful riders on their prancing steeds.' Well," with a yawn, getting up from his seat on the window-sill, "had about enough of this?"

"Oh, no! No, dear; let's not go yet," pleaded Helen. "It's really a very wonderful demonstration. I'd like to see it through."

"What's the matter with you? Getting converted to the cause? Thought you were an anti?"

"You know I was never that," indignantly. "I was simply neutral. I didn't know anything about it—and I don't know very much now. But there are enough fine, earnest women in this parade to make me feel that I should know more."

"The first symptoms," groaned Warren; "you'll have it bad. Suppose I'll soon be hearing of nothing but meetings, unions and the 'cause.' Let's go home and tie a 'Votes for Women' on Pussy Purr-mew."

But this sally Helen treated with the lofty silence it deserved.

"I've got my car around the corner, if you want to go now," proposed Mr. Stevens.

Seeing It Through.

But both Helen and Mrs. Stevens insisted on seeing it through. So they were left alone to watch the rest of the parade undisturbed by Warren's facetious comments, while he and Mr. Stevens settled themselves in comfortable chairs to smoke and talk shop.

By this time the marching women were both warm and tired, but their enthusiasm had not wavered. Wearily but earnestly they trudged along with the same quiet dignity they had evinced from the first.

"You know what time it is?" finally demanded Warren. 'Half-past five! How much longer do you want to hang out that window? If we're going to that road house for dinner—we'd better get started. I'd like some nourishment pretty soon.

"All right, dear, I guess this is about the end. Oh, I'm so glad we came. I AM impressed. I do think it was a VERY wonderful demonstration!"

"I believe you made that remark before," said Warren dryly.

Mr. Stevens locked his desk while Warren closed the windows, and they all went down the hall to the elevator. It was crowded with people who had been seeing the parade from upper offices. Every one was commenting on the marchers.

"Well, they're in earnest—and they'll get what they want," was the very audible comment of one man.

Warren made a grimace, but as Helen was crowded against him in the elevator she whispered enthusiastically:

"And I hope they'll get it VERY SOON!"

Sugar From Sawdust

IN the course of a paper read before the Royal Society of Arts Mr. A. Zimmerman described a process by which sugar might be manufactured from sawdust.

In its natural state, he pointed out, wood contains no sugar, but when sawdust has been subjected in closed retorts to digestion with a weak sulphurous acid solution under pressure of six to seven atmospheres, a very remarkable transmutation takes place, as much as 25 per cent of the material being converted into sugar. In this Mr. Zimmerman claims that we have a valuable feeding stuff for horses, cattle and sheep.

Draught horses, in whose daily ration four pounds of "sacchulose-molasses" were substituted for four pounds of oats, were kept under observation for seven months, and were all found to have increased in weight, while a colt, which was in so weak a condition that veterinary surgeons advised its destruction, put on 260 pounds in six months, and now is in excellent condition.

The food has also been tried in a large Durham colliery, with the result that it kept the pit ponies and horses in good and hard condition. Many other uses, it was suggested, would be found for this converted wood—for example, in the manufacture of explosives, of margerine, of synthetic rubber, and, in virtue of its characteristics as a non-conductor of heat, as packing for refrigerators, incuba-

Which?

After the third addition to the family it became necessary to secure the services of a permanent nurse.

"Now, my husband is very particular whom I engage as a nurse," said the mistress to a girl who had applied for the position. "He wishes me to go into the most minute details about your qualifications. Do you know how to prepare food? Can you sew and mend? Do you mind sitting up late at night? Are you faithful and devoted, and have you a kind, loving disposition? Will you—"

"Excuse me, ma'am; am I to take care of the baby or your husband?" replied the girl.

He'd Stick to It.

Baker—I was out in Blakeley's motor last week. He has everything in it, even a pedometer.

Barker—You mean speedometer, old man. A pedometer is an instrument for measuring how far you walk.

Baker—Al right; I'll stick to pedometer.

: Beauty Secrets of Beautiful Women :

Sprighlly Bessie Clayton Tells How Scientific Dancing Can Benefit Them

By LILIAN LAUFERTY.

ARE you lazy? Bessie Clayton, the dancer, says most American women are, and that is why we still import our supreme successes in so many fields of artistic endeavor.

"Success in doing your work or in merely being properly healthy or alluringly lovely demands constant, earnest, self-sacrificing effort," said the wonderful star who is twinkling merry toes at the Colonial Theater in New York this week.

"You simply don't get anywhere on the stage or in the world unless you first make up your mind where you want to go and then drive your body so it goes. That impressed me very forcibly during four glorious weeks during which I danced with Madame Sarah Bernhardt in Paris. She will never get old because she is so dauntless; maybe you think she has a right to sit back now and think about all she has done. No sitting back for her—she is going right on. That is the spirit that makes women great artists. And it gives them good, healthy bodies—clean and strong—as the first step toward beauty.

"Not many of us can take all the steps to beauty just because we happen to want to, but I guess any one who is not lazy can manage to take

"Dancing gives a firm body and a clear white skin."

one step. After that they come right along pretty naturally."

"You sound like an athlete in training," I remarked.

"That is just what a dancer is. No alcoholic drinks of any sort are allowed—but there are alcoohol rubs. Then there is a whole system of massage, bandaging and baths.

"That is the physical part of being a dancer, and it has a reward beyond the ability to dance—it gives a sound body and firm white skin. Are not they worth any woman's trying for, even at a little sacrifice of food and drink and any pleasure that even verges on dissipation?"

They are, indeed, for Miss Clayton's smooth white dimpled wrist, and the firm white flesh of arms, legs and throat bespeak a health and vigor that are charming to eye and mind alike. And health and vigor are a big first step toward beauty.

"No sweets on your menu, I notice. Is that because you consider them injurious? It can't be that with all your violent exercise in dancing you have to consider warding off the white woman's burden—fat."

"A little of both," said Miss Clayton. "Dancing does not keep me thin—it keeps me too well to become anemic or run down—and fat I dare not get. If a few extra pounds make their appearance, hot baths at night will do wonders; really they just fairly melt the fat off. I recommend a fifteen or twenty minute hot bath each night to the woman who wants to reduce with comfort and ease."

"You have been called the American Genee—what do you think of the title?" I ventured into these new fields of questioning boldly.

"My dancing," said the earnest woman before me seriously, "is not just a gentle art—it is athletics, too You see one must study one's public. In all forms of beauty and of endeavor the American public likes fire—ginger—dash—go; call it what you will. And if anything American is to be beautiful it must be in an American way. No girl is any prettier for trying to look like some one else. And my dancing must be mine—and American.

"And if you like a clear skin and bright eyes, and firm healthy flesh better than you do goodies and dissipation and laziness, you can have them. I really know more about dancing steps than steps to beauty, you see. But I think the road to success in ambition, whether it is to be a pretty picture or a moving picture, is to work." Miss Clayton laughed infectiously, and I decided that her sign-posts to success were well worth noting.

"The road to ambition is to work, and work hard."

"Dancing is not just a gentle art; it is athletics, too."

Up-to-Date Jokes

Because he had been a naughty little boy—a very naughty little boy—he was sent to bed without any pudding. But in the evening, when his brothers and sisters all were fast asleep, he crept downstairs, a tearful little white-robed figure, and, going into the library, said to his mother:

"Mummy, you told me never to go to sleep till I'd made peace with my enemies; so I've come down to forgive you and daddy for being so rude to me at dinner to-night."

When the Czar of Russia proposed a disarmament of the nations, the ever alert Mr. Stead wrote to Mark Twain for his opinion on the proposal. He got it:

"Dear Mr. Stead—The Czar is ready to disarm. I am ready to disarm. Collect the others. It should not be much of a task now.—Mark Twain."

"It did Jack no good to marry his stenographer, for she continued the habit of the office in their home."

"How so?"

"When he starts to dictate she takes him down."

Teacher—When did Charles I make his greatest mistake?

Bright Scholar—The time he lost his head.

Jack's Front Doorbell.

The proudest day in old Farmer Gile's life had dawned. Dressed in his Sunday best, he took the train to Boston to visit his sailor son.

And, although the train journey was his first, its excitements paled before the vision of the huge floating sailors' homes he saw in the harbor.

Timidly he approached the side of the gigantic waterway leviathan which had his son on board, and, as he took hold of the hanging ropes to assist himself on deck, he was more than surprised to hear a dreadful clanging of bells.

This clamor was merely the sounding of eight bells to denote the time of day; but old Farmer Giles, seeing an officer in the distance, waddled up and accosted him, remarking apologetically:

"Good-day, sir! I've come to see my son, Jack; but, 'pon my soul, sir, I didn't mean to ring so loud!"

Advice to the Lovelorn

By BEATRICE FAIRFAX.

GO BACK HOME.

DEAR MISS FAIRFAX:

Am 23 years of age and have been going with a man 15 years my senior for over three years. I have had a quarrel on his account and have left home. He won't marry me because he doesn't care to marry now, that being his reason. We are of different religion.

Z. E.

You made a grave mistake when you left home on his account, which you must rectify by returning home at once.

He is 38; he has known you three years; he says he doesn't care to marry now. It seems to me he doesn't care to ever marry you, and that you are sacrificing yourself in vain.

TIME WILL TELL.

DEAR MISS FAIRFAX:

I met a young gentleman some time ago, whom I seem to care for very much. Now, this gentleman calls at my home and also takes me out, but I do not know whether he cares for me or not. How could I find out?

ANXIOUS.

Why try to force matters? Let the man tell his love in his own time and way, and in the meantime find some assurance that he is learning to love you in his devotion to you.

They Certainly Do!

Gabe—Why do they say that the ghost walks on payday?

Steve—Because that's the day our spirits rise.

Items of Interest

Cucumbers were introduced into England from Holland four centuries ago.

Rice forms the principal article of food of about a third of the human race.

WITHIN THE LAW

A Powerful Story of Adventure, Intringe and Love

Copyright, 1913, by the H. K. Fly Company. The play "Within the Law" is copyrighted by Mr. Veiller and this novelization of it is published by his permission. The American Play Company is the sole proprietor of the exclusive rights of the representation and performance of "Within the Law" in all languages.

By MARVIN DANA from the Play by BAYARD VEILLER.

TO-DAY'S INSTALLMENT.

CHAPTER XI.

The Thief.

Mary remained in joyous spirits after her victorious matching of brains against a lawyer of high standing in his profession. For the time being, conscience was muted by gratified ambition. Her thoughts just then were far from the miseries of the past, with their evil train of consequences in the present. But that past was soon to be recalled to her with a vividness most terrible.

She had entered the telephone booth, which she had caused to be installed out of an extra closet of her bedroom for the sake of greater privacy on occasion, and it was during her absence from the drawing room that Garson again came into the apartment, seeking her. On being told by Aggie as to Mary's whereabouts, he set down to await her return, listening without much interest to the chatter of the adventuress. * * * It was just then that the maid appeared.

"There's a girl wants to see Miss Turner," she explained.

The irrepressible Aggie put on her most finically elegant air.

"Has she a card?" she inquired haughtily, while the maid tittered appreciation.

"No," was the answer. "But she says it's important. I guess the poor thing's in hard luck, from the look of her," the kindly Fannie added.

"Oh, then she'll be welcome, of course," Aggie declared, and Garson nodded in acquiescence. "Tell her to come in and wait, Fannie. Miss Turner will be here right away." She turned to Garson as the maid left the room. "Mary sure is an easy boob," she remarked, cheerfully. "Bless her soft heart!"

The Girl Appears.

A curiously gentle smile of appreciation softened the immobility of the forger's face as he again nodded assent.

"We might just as well pipe off the skirt before Mary gets here," Aggie suggested, with eagerness.

A minute later, a girl perhaps 20 years of age, stepped just within the doorway, and stood there with eyes downcast, after one swift, furtive glance about her. Her whole appearance was that of dejection. Her soiled black gown, the cringing posture, the pallor of her face, proclaimed the abject misery of her state.

Aggie, who was not exuberant in her sympathies for any one other than herself, addressed the newcomer with a patronizing inflection, modulated in her best manner.

"Won't you come in, please?" she requested.

The shrinking girl shot another veiled look in the direction of the speaker.

"Are you Miss Turner?" she asked, in a voice broken by nervous dismay.

"Really, I am sorry," Aggie replied, primly, "but I am only her cousin, Miss Agnes Lynch. But Miss Turner is likely to be back any minute now."

"Can I wait?" came the timid question.

"Certainly," Aggie answered, hospitably. "Please sit down."

As the girl obediently sank down on the nearest chair, Garson addressed her sharply, so that the visitor started uneasily at the unexpected sound.

"You don't know Miss Turner?"

"No," came the faint reply.

"Then, what do you want to see her about?"

Aggie Catches Herself.

There was a brief pause before the girl could pluck up courage enough for an answer. Then, it was spoken confusedly, almost in a whisper.

"She once helped a girl friend of mine, and I thought—I thought——"

"You thought she might help you," Garson interrupted.

But Aggie, too, possessed some perceptive powers, despite the fact that she preferred to use them little in ordinary affairs.

"You have been in the stir—prison, I mean." She hastily corrected the lapse into underworld slang.

Came a distressed muttering of assent from the girl.

"How sad!" Aggie remarked, in a voice of shocked pity for one so inconceivably unfortunate. "How very, very sad!"

This ingenuous method of diversion was put to an end by the entrance of Mary, who stopped short on seeing the limp figure huddled in the chair.

"A visitor, Agnes?" she inquired.

At the sound of her voice, and before Aggie could hit on a fittingly elegant form of reply, the girl looked up. And now, for the first time, she spoke with some degree of energy, albeit there was a sinister undertone in the husky voice.

"You're Miss Turner?" she questioned.

"Yes," Mary said, simply. Her words rang kindly; and she smiled encouragement.

A gasp burst from the white lips of the girl, and she cowered as one stricken physically.

"Mary Turner! Oh, my God! I—" She hid her face within her arms and sat bent until her head rested on her knees in an abasement of misery.

Vaguely startled by the hysterical outburst from the girl, Mary's immediate thought was that here was a pitiful instance of one suffering from starvation.

"Joe," she directed rapidly, "have Fannie bring a glass of milk with an egg and a little brandy in it, right away."

The girl in the chair was shaking soundlessly under the stress of her emotions. A few disjointed phrases fell from her quivering lips.

"I didn't know—oh, I couldn't!"

"Don't try to talk just now," Mary warned, reassuringly. "Wait until you've had something to eat."

Aggie, who had observed developments closely, now lifted her voice in tardy lamentations over her own stupidity. There was no affectation of the fine lady in her self-reproach.

"Why, the poor gawk's hungry!" she exclaimed. "And I never got the dope on her. Ain't I the simp!"

The girl regained a degree of self-control, and showed something of forlorn dignity.

"She Would Come."

"Yes," she said dully, "I'm starving."

Mary regarded the afflicted creature with that sympathy born only of experience.

"Yes," she said softly, "I understand." Then she spoke to Aggie. "Take her to my room, and let her rest there for a while. Have her drink the egg and milk slowly, and then lie down for a few minutes anyhow."

Aggie obeyed with an air of bustling activity.

"Sure, I will!" she declared. She went to the girl and helped her to stand up. "We'll fix you out all right," she said, comfortingly. "Come along with me. * * * Hungry! Gee, but that's tough!"

Half an hour afterward, while Mary was at her desk, giving part of her attention to Joe Garson, who sat near, and part to a rather formidable pile of neatly arranged papers, Aggie reported with her charge, who, though still shambling of gait, and stooping, showed by some faint color in her face and an increased steadiness of bearing that the food had already strengthened her much.

"She would come," Aggie explained, "I thought she ought to rest for a while longer anyhow." She half-shoved the girl into a chair opposite the desk, in an absurd travesty on the maternal manner.

"I'm all right, I tell you," came the querulous protest.

Whereupon Aggie gave over the uncongenial task of mothering and settled herself comfortably in a chair, with her legs merely crossed as a compromise between ease and propriety.

"Are you quite sure?" Mary said to the girl. And then, as the other nodded in assent, she spoke with a compelling kindliness. "Then you must tell us all about it—this trouble of yours, you know. What is your name?"

Once again the girl had recourse to the swift, searching, furtive glance, but her voice was colorless as she replied, listlessly:

"Helen Morris."

Mary regarded the girl with an expression that was inscrutable when she spoke again.

"I don't have to ask if you have been in prison," she said gravely. "Your face shows it."

"—I came out—three months ago," was the halting admission.

Mary watched the shrinking figure reflectively for a long minute before she spoke again. Then there was a deeper resonance in her voice.

"And you'd made up your mind to go straight?"

"Yes." The word was a whisper.

"You were going to do what the chaplain had told you," Mary went on in a voice vibrant with varied emotions. "You were going to start all over again, weren't you? You were going to begin a new life, weren't you?" The bent head of the girl bent still lower in assent. There came a cynical note in Mary's utterance now. "It doesn't work very well, does it?" she asked bitterly.

The girl gave sullen agreement.

"No," she said dully, "I'm whipped."

Mary's manner changed on the instant. She spoke cheerfully for the first time.

"Well, then," she questioned, "how would you like to work with us?"

The girl looked for a second with another of her fleeting, stealthy glances.

"You—you mean that——?"

Mary explained her intention in the matter very explicitly. Her voice grew boastful.

"Our kind of work pays well when you know how. Look at us."

Aggie welcomed the opportunity for speech, too long delayed.

"Hats from Joseph's, gowns from Lucile's, and cracked ice from Tiffany's. But it ain't ladylike to wear it," she concluded with a reproachful glance at her mentor.

To Be Continued To-morrow.

SNAP SHOTS

By LILLIAN LAUFFERTY.

The way of a man with a maid;
"You can't argue about that because you don't understand it."
"Explain it."
"Then you'd argue about it."
* * *
A downpour exhausts itself quickly—a drizzle spends itself slowly; but in the course of Nature they both end. A Mad Passion and a Platonic Friendship both go the way of all Nature!

His Past Record.

Political Candidate—Well, did you discover anything in Stump's past life that we can use against him?

Detective—Not a thing. All he ever did before he came here was to sell awnings.

Political Boss—"Why, that's just what we want. We'll say that he has been mixed up in some decidedly shady transactions.

THE
Ice-Kist Crankless Freezer

Just pack it—that's all! The freezer will do the rest. No crank to turn—no hard work—no dasher to clean—no glass to break—no hoops to fall off.

Be Wise! Make Your Own Ice Cream

Of course, you know that home-made ice creams, sherbets or ices are superior from every viewpoint. They are always sweet, pure and wholesome; there is a flavor and genuine goodness about them that is not found in the general run of factory products. Besides that, when you make your own preparations you know that the ingredients are always pure, and that the can is clean and sanitary. The main reason why ice cream is made in but comparatively few homes, is the work and bother connected with the old-fashioned crank freezer. That is one reason why the arrival of

The 'Ice-Kist' Crankless Freezer

will be hailed with delight by every one who is fond of ice creams, etc., because it eliminates the tedious turning of the crank entirely, and produces creams, sherbets and ices that will make your mouth water. That is one reason, but there are many others.

DON'T YOU KNOW that the enjoyment of a dish largely depends upon the manner in which it is served? Could you imagine a daintier and more appetizing manner of serving ice creams than provided for by the "Ice-Kist?"

Write us to-day for our beautifully illustrated booklet, telling all about the freezer; it is ABSOLUTELY FREE—and receive our free trial offer.

WESTERN MERCHANDISE & SUPPLY CO.
326 W. MADISON ST., CHICAGO, ILL.

COUPON

Western Merchandise and Supply Co., 326 W. Madison St., Chicago, Ill.

Please send your beautifully illustrated booklet and free trial offer of the "Ice-Kist" Freezer.

Name .....

Address .....

10¢ After Shaving

AIR-FLOAT Talcum removes the shiny redness and gives that smooth, natural, wholesome effect that men covet.

TALCUM PUFF CO.
Mixers and Manufacturers
Bush Terminal Building
Brooklyn, N. Y.

Air-Float Talcum Powder

Facts in Nature

FOR centuries it has been known that Nature's most valuable health giving agents for the cure of disease are found in our American forests. Over forty years ago Dr. R. V. Pierce, chief consulting physician to the Invalids' Hotel and Surgical Institute at Buffalo, N.Y., used the powdered extracts as well as the liquid extracts of native medicinal plants, such as Bloodroot and Queen's root, Golden Seal and Stone root, Cherry bark and Mandrake, for the cure of blood diseases. This prescription as put up in liquid form was called

DR. PIERCE'S
Golden Medical Discovery

and has enjoyed a large sale for all these years in every drug store in the land. You can now obtain the powdered extract in sugar-coated tablet form of your medicine dealer, or send 50c in one-cent postage stamps for trial box to Dr. Pierce's Invalids' Hotel, Buffalo, N.Y., and tablets will be mailed, postage prepaid.

The "Golden Medical Discovery" makes rich, red blood, invigorates the stomach, liver and bowels and through them the whole system. Skin affections, blotches, boils, pimples and eruptions—result of bad blood—are eradicated by this alterative extract—as thousands have testified.

Send 31 one-cent stamps to pay cost of mailing only on a free copy of Dr. Pierce's Common Sense Medical Adviser, 1008 pages, clothbound
ADDRESS DR. R. V. PIERCE, BUFFALO, N. Y.

THE GEORGIAN'S MAGAZINE PAGE

A Romance of Great Wealth and the Game of Finance as Played by Money Kings.

THE FIVE FRANKFORTERS

A Novelization of the Successful Play of the Same Name Now Being Presented in New York.

By KATHRYN KEY.

Copyright, 1913, by the New York Evening Journal Publishing Company.

He reeled to his horse and hung, limp, at the bridle. The red lines of the English were moving back from the edge of the plateau.

PROLOGUE.

The Ride from Waterloo.

ON a crest of the rolling plain that sweeps upward to Mont St. Jean, and just back of the road to Ohain, stood two men. Or, rather, one of them stood and the other crouched beside him. Before them, at the edge of the plateau, dim masses of scarlet and black moved back and forth. Horsemen dashed past them without a glance. Far beyond and down the slope was that which one of the men longed and dreaded to see—the army of Napoleon deploying for the fight.

Save a spyglass as powerful as money could buy, there was nothing about him to mark a military man. His clothes were black and his cravat white. His stockings were black silk, but he was mired from head to foot. His short, crisply curled, black hair hung dank and limp, framing a strong face that was gray and drawn with agony of mind and weariness of body.

None of his colleagues on the London Exchange would have recognized Nathan Rothschild as he stood on the field of Waterloo on that gloomy June morning nearly a hundred years ago. His servant now looked anxiously at his face, now nervously at the misty scene before them, and now longingly toward the dark wood at their rear, where a man held two thoroughbred horses. Both men were shaken with dread, but their terrors were of far different kinds. The servant plainly feared for his own skin. The master was heedless of their physical peril. The servant touched his coat.

"Master," he said, timidly, "let us go back to the wood. We can see just as well from there."

Without lowering the glass, his master threw him an impatient look.

A Caesar of Finance.

"Go back," he said. "Wait for me there."

The next instant he was alone. His sleep-hungry eyes were weak and uncertain and he lowered the glass and moved slowly forward for a nearer view. For more than two months he had scarcely slept. For many, many days this cool and immovable Caesar of finance had led the life of a common soldier and had seen the grimness of camp and campaign.

Three months before he and his brothers, the famous Frankfort sons of the founder of their house—had heavily backed the peace of Europe. It was a time of reconstruction, the dawning of a new era. The day of blood was done. The plowshare and the ledger were to supplant the soldier and the sabre. He had seen the vision of the new and wonderful progress of mankind. With a liberal hand he had poured out his gold to give the life-blood to commerce that should clear the way for the triumphs of science and establish the empire of brains and industry.

And then Fate had laughed at him. A lion had burst the twigs that bound him. The Man of Destiny had struck his foot on the rim of France and from far Gibraltar to the capes of Jutland Europe trembled to his tread. Armies sent to take him had kissed the hoofs of his horse. Kings and princes had fled at the sound of his name and their thrones swayed emptily behind them. And with them the house of Rothschild swayed and tottered.

Nathan could stand it no longer. He left London and hastened to the battle field. Here he had seen fresh proof that fate was mocking him. The Man on Horseback was riding through Europe. He had fought fourteen battles in sixteen days and his enemies had drawn back from his invincible arm, shattered and stunned. He struck and wheeled and struck again and the might of Europe crumbled before him.

And now but one slender hope remained to this man of banks and books and to the peace and welfare of generations yet unborn. On the far edge of the plateau where he stood was massed the fighting power of the unconquerable English. He knew them. He had lived among them—an alien and yet one of them. And because he knew them he had poured out his fortune on the foundation of peace. These, his countrymen, were there to make good the pledge they had given him—that the peace of Europe would be maintained.

He strode quickly on, stepping over his ankles in pools of rain water, and not seeing where he stepped. He barely noticed that his servant, shamed, had come up with him again. He was making for another rise farther to the left, which, he believed, commanded a view of the French army.

A Corsican Thunderbolt.

It was a dim day, following a night of rain, but with his glass he could make out the dark masses of the matchless infantry of France and the dark, heaving clouds of horse. It was nearly noon and he wondered why the battle had not begun. At that very moment he was answered. The ground beneath his feet trembled and the air was split with a terrific roar. It was a salvo of two hundred guns, the first thunderbolt the Corsican demigod launched at his implacable foe. The English guns replied. A sinister gray vapor slowly blotted out the lines. The die was cast. Barbarism and civilization closed in a death grapple.

His glass could not pierce the smoke. A round shot tore up the turf and spattered him with mud and slowly and reluctantly he drew back and back toward the forest and watched the rear of the English lines. Hour after hour slipped by and he saw nothing. The shrieking roar of the cannon and gusty roll of the musketry swept down on him in an unbroken flood.

"Let us go, master," begged the servant again and again, but there was no reply.

Suddenly at his left a broken stream of soldiers appeared running pell-mell for the shelter of the woods. They were followed by cavalry. The servant darted for the horses, but the master stood rigid. The next instant a horde of French horsemen was in the midst of the fugitives, their sabers gleaming dully as they rose and fell. For an instant Rothschild was about to follow his servant. Then through his glass he saw that the uniforms of the fugitives were black—the Brunswickers. He guessed the truth and groaned and mopped the cold sweat out of his eyes that he might see more clearly. The French had carried La Haye Sainte. One of the wings of the army was broken and the terrific uproar far down below the plateau in the other direction told of the stern assault on the other. But still he stood—the English lines had not wavered.

Again for a long time there was no grim word from the front, save the long lines of wounded and the frightened skulkers. His servant was already mounted and waiting, and instinctively he drew back as if he felt that a crisis was approaching.

The Numbness of Despair.

And then it came. He reeled to his horse and hung, limp, at the bridle. He raised the glass to make sure. The red lines of the English were moving back from the edge of the plateau. It was over!

"God!" he groaned. "God! It is over."

With his servant's aid, he swung himself to the saddle.

"Let us go," he said in a dull voice. But he could not bring himself to turn his horse's head. The numbness of despair, the bitter despair that revolts against the truth, was upon him. But there was no doubt in the mind of his foe. At the moment that Nathan Rothschild mounted to the saddle the man in the plain beyond turned to an aide with the light of savage triumph in his eyes:

"Ride like the wind to Paris and tell them the battle is won!"

Barbarism had triumphed. The scourge of God was free to lash Europe. The banker looked again for a last despairing view of the field and a cry burst from his lips. Where the wavering, swaying lines had been a moment before, there were thirteen red blotches on the gray face of the plain. And at that moment the little man on the white horse in the plain beyond ordered the cuirassiers of the guard to charge the English on the plain of Mont St. Jean. One crushing blow, and he would have fulfilled the bigger half of his plan to drive the English into the sea and hurl the Germans into the Rhine.

In front of the crimson squares the cannon shot up jets of gray earth. The English guns bellowed in angry menace. Between the agonized watcher and the silent squares was a small clump of horsemen—the flower of England's cavalry had been cut to pieces and their bodies lay among the blazing ruins of La Haye Sainte.

Ney Leads the Charge.

As he stared and listened, the roar of the guns died away and there followed a stillness more awful than the thunder of the fight. What had happened? He peered through his glass and could see nothing but the nervous swirling of the Highlanders in the square and the shifting of the Dutch battalions. Then his ears came to his aid. A far-off rumble that grew and rose and swelled until the ear was jarred and the ground shook. He knew now! The heavy cavalry of the Corsican was advancing to the final assault. A speck appeared above the rise of the plateau—a dozen, a hundred, a thousand—and the long line of horsemen surged onto the plain. The watcher groaned and prayed. Even at that distance his glass had caught the gleam of the decorations of the leading horseman, and he knew that that man who rode a dozen lengths in the forefront was the bravest of the brave—the reckless Ney, and behind him rode the might of France.

The watcher's eye swept the front of that mile-long line, and for the moment he forgot that he was a man of peace, forgot the tremendous stake to himself, his family and mankind that hung in the balance, forgot that for centuries his people had not known the sword. The blood leaped to his pale face and a sparkle to his eye as there stirred within him the spirit of Maccabeus, of the race that was before Israel's spear was broken and her place made desolate. Rank on rank, wave on wave, on they came, tossing manes and drumming hoofs and rippling banners and the war cry, "Long live the Emperor!" boomed out over all.

A hoarse answering shout came from the Dutch, the pipes of the Highlanders shrieked a last defiance, the guns belched death into their ranks, but there was no sound or quiver in the squares of the English—theirs was the silent, stern welcome of a warrior breed to the feast of blood.

Suddenly a gap opened in the roaring flood. The sunken ditch of Ohain had swallowed a thousand horsemen. But the rest surged over them and on. Now they were upon the squares. The watcher closed his eyes and prayed. For a bare instant the wave hung like a billow above the rocks. Its sides were giant horses and giant men, and its crest was flecked with the flash of heavy blades and the gleam of helmets. A moment thus hung the terrible wave, and then with an earth-splitting roar it burst.

Six Out of Thirteen.

When the watcher looked again before him on the plain was nothing but a great seething blur. This was the last and final blow. No mere men, however brave, could stand before the weight of the tremendous, steel-clad missile the Corsican had hurled.

But slowly, as he looked, the wave ebbed. Where the squares had been he saw nothing but ghastly, writhing smears on the plain. Further back the horsemen drew and his heart gave a mighty throb. Out of the inferno, like a rock from the waters, emerged an unshaken clump of red—then another and another. Six he counted where there had been thirteen. But he knew that was enough. Those six would hold the field of Waterloo.

He was but little more skilled as a horseman than as a soldier, but he drove the spurs into the sides of his mount even as his lips moved in a prayer of thanksgiving. Beyond the sea in London lay the wealth of the world for his taking if he could be first on the ground with the news of the battle.

"Ride, Isaac, ride!" he shouted to his servant, and together they thundered down the Brussels road, while behind them the Old Guard turned their faces to the starlight and the Prussian bayonets completed the work of Destiny.

* * *

Brussels was a city of terror when he galloped up to a deserted inn in the black night and fell from the saddle utterly exhausted. His servant dragged him in and demanded beds.

"Bed! No, my carriage!" cried the banker, rallying his strength with a mighty effort.

"But, my Lord, there is none," stammered the landlord. He seemed to be listening with one ear to his guests, the other for the roar of the French musketry.

"None!" exclaimed Rothschild. "Where is my own?"

"Your own?" echoed the landlord. And then through the mud and the lines of weariness he recognized the Croesus who had left the blooded horses and carriages in his charge two days before.

The word that the battle was lost, brought by hundreds of skulkers and wounded who had seen the English fall back, was on every lip, and the landlord was only too glad to offer his services as coachman and leave his inn in other hands. In ten minutes after they had dismounted the banker and his servant were on the road to Ostend, driving through the lines of refugees at break-neck speed.

"A Boat for Dover."

A rainy, misty dawn was breaking when the wornout horses were pulled up at the waterfront of Ostend, where now is the broad bathing beach and bath houses and hotels. Then there was nothing but the huts of the fishermen. At the door of one of these Rothschild knocked and the fisherman came out.

"I want a boat at once and a skilled sailor to take me across to Dover," he said.

"To Dover!" echoed the fisherman. "Yes."

"To-day!"

"Yes, yes,—to-day," repeated the banker, impatiently. "What is remarkable about that?"

The door of the next hut opened and another man came out. In a few minutes the word had spread along the row of houses and half-a-dozen rough, weather-beaten men were gathered in the gray light about the banker and his servant.

"He wants a boat to take him to Dover," explained the first fisherman, who was called Jaques by his friends. "And they all stared at the banker as at some queer and possibly dangerous animal.

"Well, what of it?" he demanded, angrily. "Which man among you wants to make five hundred francs in a day?"

"But, my lord," protested Jaques, "look at the sea! I wouldn't venture out into it for a thousand francs."

"My lord" did not more than glance at the sea, but his servant took a long look and shivered. A gale from the North Sea was driving hordes of roaring billows upon the shore.

"I'm not afraid of it. Why should you be?" demanded the banker.

The fisherman looked him over with a tolerant but respectful eye.

"We know the sea and you don't," growled one of them. "That's why."

"Two Thousand Francs."

Rothschild looked at the sea and the rack of dirty gray clouds and then at the fishermen—and then he thought of London.

"You wouldn't go out into it for a thousand francs?" he said turning to Jaques. "Would you go for two thousand?"

The fishermen gasped and stared at him and then at each other. Two thousand francs! It was a small fortune. But Jaques shook his head.

"I have a wife and four little ones," he said.

"And I, five," muttered another.

"And my old mother as well," added a third with a decided shake of his head.

The banker had opened his lips to offer a larger sum when a young man stepped forward.

"Have you the two thousand francs here?" he said.

"Yes," replied Rothschild, eagerly, and produced a heavy wallet.

"If you will pay them to my wife now I'll risk it," he said, quietly.

"Young fool!" growled one of the grizzled veterans of the sea.

"Not so, papa," laughed the young man. "I have no little ones, and if I should be drowned Marie would have a fine dowry for a new husband."

It was night when the "young fool" helped his passenger ashore at Dover pier. He was alone. His servant had emphatically declined to embark, and, indeed, his master had not urged him. He was given money and told to follow in a safer way.

The banker shook hands fervently with the fisherman.

"God was with us," he said piously, looking out over the dark water. "And you are a brave man. Here!" He jerked out his wallet, stripped it of a handful of banknotes and pressed them into the young man's hand. Half an hour later he was riding at top speed on a fresh horse down the road to London.

Twice in the night he changed horses, and when the Exchange opened the next morning the awed and frightened brokers saw the head of the great house of Rothschild leaning against a pillar on the floor more dead than alive. They asked him no questions, these men who had bet he would lose. They were only too anxious to reap the harvest of crowns. The defeat of England was written on his gray, emaciated face, in his wild and bloodshot eyes, and they spent the day picking his bones. And he said nothing. They went to bed that night mildly sorry that he was ruined, regretting that England was beaten and Europe again given over to blood and rapine; but they were glad they had had the foresight to make something out of it. And the best securities in Europe were dumped in a flood onto the market and sold for anything.

The next morning, when banks were tottering and the cataract of securities had weakened because there were no more to dump, Nathan Rothschild, newly tailored and barbered, smiling and joyous, appeared on the floor of the Exchange and told the news.

Blucher had defeated Grouchy at Ligny and Wellington had beaten Napoleon, and the combined armies had crushed the military power of France. For a generation the peace of Europe was assured.

In a few hours it was confirmed from half a dozen sources, and securities rose in leaps and bounds. The rocking banks settled firmly back on their foundations.

That night Nathan Rothschild went to bed nearly $10,000,000 richer and dreamed of the future of the great Frankfort house.

* * *

It was just seven years later that a great banker in Vienna, confidant of court officers and power near the imperial throne, sent out four letters. A week or so afterward, a great banker left Vienna, another left Naples, another Paris and another London, all traveling as swiftly as the means of the day would permit toward a little old house in Jews' Lane, in Frankfort-am-Main.

It was a custom, amounting to a superstition, with these men, that whenever anything of great importance was to be discussed, any grave decision to be made, it must be done in the old house in Jew's Lane, where their father, Maier Amschel, died, and where their mother, the wonderful Frau Gudula, still lived.

Amschel, the eldest, who was Consul of Bavaria, still lived in Frankfort, but not in Jews' Lane. He had received a letter from Solomon notifying him that the family was gathering for a council. None but Solomon knew what might be the subject of the conference, but all obeyed the summons without question—even to Jacob, the nephew, and the joy of the house, who was accomplishing great things in Paris.

Frau Gudula was overjoyed, but unmoved at the prospect. There was no busy bustling about of servants in her quiet house. Everything in that simple home was always ready for as many guests as it would hold, and if the guests did not like their entertainment they need not come again. Frau Gudula was the mother of the Rothchilds, but she was principally Frau Gudula. Amschel had built her a splendid house, where she might live in a state commensurate with the fortunes of her sons. She told him to sell it for a profit if he could—and he did. She continued to live quietly in Jews' Lane.

Her Wise Choice.

"Here I am loved and respected," she said, "by everyone, high and low. There I should be no longer respected by the high nor loved by the low."

The Romans erected a statue to a woman whose only claim to a distinct personality was that she was the mother of the Gracchi. Frau Gudula had no sympathy with her. She was as proud of her sons as was Cornelia. She was proud of their achievements and of the esteem in which they were held, but she had no wish to be known as "The Mother of the Rothschilds." She was plain Frau Gudula, an old-fashioned, homely old woman, with an eagle nose and a soft, gray eye that hardened and flashed at a tale of wrong or fault in honor. Her children were still her children to her, and no matter how many kings begged them for loans or heaped decorations and honors upon them she found time and occasion to talk to them as a strong mother talks, when she felt that their honor might swell their heads to the point of breaking.

And this was one of the reasons that all councils of importance were held in the old house in Jews' Lane. Not one of these men before whom ministers of finance fawned for favor would have felt comfortable before the eyes of the shrewd old woman if the stroke that might vitally affect the future of the house were determined upon without her counsel.

So she lived, loved and respected, in the old house where the foundation of the great financial structure of the Rothschilds was laid. Prince and beggar found their way to the door of that house, and it was more frequently the prince who turned away from it unsatisfied.

The old lane was too narrow for the great carriages of those days, but for two days past couriers had clattered up to Frau Gudula's door to prepare her for the coming of her sons and her loved grandson, "Little Jacob." For all their haste and excitement they failed to make much of an impression on the old household.

Frau Gudula merely told "old Rose," the housekeeper who had been with her since Amschel was born, that all of the family would be there for dinner that night. Then she went over the place and gave it a perfunctory inspection. Her house was always ready.

"Little Jacob" Arrives.

Doing this she missed a touching scene in the old dining room, where Rose threw herself on a young, black-haired, dark-eyed man, with tears and choking greetings. The young man hid behind a curtain and Rose tip-toed to the kitchen when they heard the Frau's foosteps in the hall.

The young man waited until the dame was deep in the inspection of a linen closet and then he slipped softly out from his hiding place.

"Grannie!" he called suddenly.

The old woman started and turned. The young man was smiling and holding out both hands to her. She blinked as if in a strong light and slowly at first, and then with a rush she ran to him and threw her arms about him.

"Jacob!" she cried, with something like a sob of joy. "Little Jacob! How you startled me!"

He laughed happily as they hugged and kissed each other.

"Where have you sprung from?" demanded the old woman, wiping her eyes.

"Paris," he said. She took him by the shoulders and stood him off at arm's length and gazed into his face with swimming eyes. He was a grandson to be proud of, she thought. With his long black hair, and pale face and soft dark eyes he looked more of the dreamy philosopher or poet than the keen-witted financier he had proved himself to be. All this passed through Frau Gudula's mind, but she said nothing of it. She only shook her head and exclaimed with wonder:

"How people travel nowadays! I think your Uncle Carl is in Naples and suddenly a courier comes announcing his arrival. But he hasn't been here yet. Ah, it is good to have children! There is only one thing better, Jacob, my little boy," and she folded him to her grandmotherly bosom again, "and that's to have a fine, splendid grandson like you."

Jacob acknowledged the compliment by kissing her gray hair tenderly. Whereupon his grandmother drew back and looked him over once more.

His Promptness.

"How long have you been in Frankfort, my dear?"

He smiled. "Five minutes."

"And you came straight to me!" He was kissed again.

"Of course," he laughed. "My servant has taken my things to Uncle Amschel's, but I haven't been there yet."

"You have arranged to stay with Amschel?"

"Yes."

"And you've had nothing to eat," guessed his grandmother, giving the bell-pull a vigorous yank. "I expect you are famished!"

Jacob laughed merrily. He was still a little, ever-hungry boy to the old woman. "Oh, no, I'm not," he protested.

"You must be, child!" returned the Frau, severely. She haled him to the table and had Rose bring rolls and coffee and settled herself to watch him eat. There was some method besides much love in this move. There was an air of the world about her favorite that gave the old Frau some uneasiness and she began to pump him adroitly. Even in those days Paris was a cause of concern to elderly ladies with young men in the family.

She began by remarking that he looked pale and he reassured her by explaining it on the grounds of the hard journey. Then she went on to say that she felt lonely sometimes and uneasy about all of her children, scattered to the four quarters of Europe. "You should have a wife and a home," she told him gravely.

"Why don't you come to Paris, 'Grannie,'" he smiled, "and look after me?"

She shook her head. "Ah, child, I am an old woman, and I like to live with my memories—here—where my husband lived. We want peace and quiet when we are old, you know. I have just come from the synagogue—I love to go there. It is a real rest to sit in that quiet corner where my father used to sit—and later my husband. There we prayed for him when he died," she added softly, "as some day soon, perhaps, they will pray for me."

Jacob quickly put out his hand and covered hers. "Nonsense, Grannie, you mustn't talk that way," he said cheerily. "Why, I never saw you looking younger or more beautiful in my life."

The Frau rapped his knuckles with a spoon. "You are a flatterer, little Jacob," she rebuked him, tenderly.

"But this is the only home I've ever known," he said gently, taking up her command as to marriage. "And it's the only one I ever want to know, grandmother."

A Race for Homemakers.

"That's what you say, now, my dear, returned the old lady wisely. But one of these fine days some pretty girl will come along and make you more ambitious, my dear. Remember, we come of a race of homemakers, we Jews. Home is the very foundation of our race."

Jacob thoughtfully munched a roll and made no comment, and the Frau gently turned the talk into less personal channels.

"How long are your holidays to be?" she asked.

"I don't know," he replied. "I don't even know why I'm here. Uncle Solomon sent a message saying I was to leave everything and come at once."

"Nathan came yesterday," said his grandmother. "He had the same message. Neither he nor Amschel knew what it was for. Carl is coming from Naples—he is on his way. I heard from him—Solomon had told him nothing."

Jacob drank his coffee slowly. "There must be some very big matter on hand," he guessed.

"Most likely," agreed his grandmother, a little indifferently. "I shouldn't be surprised if some king were very hard pressed for money."

* * *

THE young man chuckled his appreciation of the old lady's matter-of-fact view of the importance of the house.

"Well, Grannie, that's no novelty," he said. "Our family has known kings to be hard up before. Many of them regard us as the world's philanthropists."

"Well," said the frau, pursing her lips judiciously, "if this particular king is respectable and reliable, I don't see why we don't accommodate him as we have many monarchs before."

Jacob nodded sagely. "Ah, yes, that's the main point—as long as he is reliable."

He suddenly remembered that he had brought a present for his grandmother and he fished out a small parcel and presented it to her.

"Some old lace—Bruges," he explained, as she hastened to a window to examine it with little cries and exclamations of delight.

"How beautiful! It is quite a hundred years old."

"It is supposed to have belonged to the Countess of Speyer," the young man remarked.

"Speyer!" repeated the old woman, softly, and slowly lowered her hands and gazed at him. "My mother came from Speyer, and perhaps her father had to step into the ditch when the princess rode by—and now I am to wear her lace! Ah, but life is strange."

It was near time for afternoon coffee when Amschel arrived. He seldom failed to arrive at about that time. He was large, especially about the waist, with a placid, Teutonic countenance that had sometimes lured the unwary into thinking they could take advantage of him. He greeted his nephew with simple, open German affection, than which there is nothing more beautiful and wholesome in the world. He was dressed in badly fitting buff clothes with a decoration or two on the left breast.

Jacob recognized that conversation would be impossible until his uncle's creature wants had been attended to. When he was comfortably seated in a big armchair, with a cup of coffee in one fist and a large buttered roll in the other, his nephew addressed him.

"You have become Consul of Bavaria since I last saw you, uncle. I congratulate you."

Uncle Amschel hastily swallowed an enormous mouthful and waved the congratulations aside with the roll.

"Don't, nephew," he said, as soon as he could articulate with comparative distinctness. "Honors and title make you a mark for beggars—don't covet them!"

"But he is very proud of his bits of ribbon, nevertheless," put in his mother, with pride. "And I am very proud of them, too."

Thus supported Amschel took another swallow of the coffee and expanded.

"My friend, the Landgrave of Hesse," he remarked, "patted me here—he indicated the ample paunch—and said, 'Amschel, you must get stouter to make room for another decoration I want to give you.' The Duke of Fulda was there—and laughed," chuckled Uncle Amschel.

To Be Continued To-morrow.

At Fountains & Elsewhere Ask for

"HORLICK'S"

The Original and Genuine

MALTED MILK

The Food-drink for All Ages

At restaurants, hotels, and fountains. Delicious, invigorating and sustaining.

Keep it on your sideboard at home. Don't travel without it.

A quick lunch prepared in a minute

Take no imitation. Just say "HORLICK'S"

Not in Any Milk Trust

KODAKS

"The Best Finishing and Enlarging That Can Be Produced." Eastman Films and complete stock amateur supplies. Quick mail service for out-of-town customers. Send for Catalog and Price List.

A. K. HAWKES CO. KODAK DEPT.

14 Whitehall St., Atlanta, Ga.

ESTABLISHED 23 YEARS

$5

DR. E. G. GRIFFIN'S

GATE CITY DENTAL ROOMS

BEST WORK AT LOWEST PRICES

All Work Guaranteed.

Hours 8 to 6-Phone M. 1708-Sundays 9-1

24½ Whitehall St. Over Brown & Allens

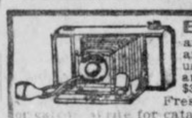

BRING YOUR FILMS TO US

and we will develop them free. We are film specialists and give you perfect results and quick delivery. Mail us negative for free sample print. Enlargements made and colored. Pictures framed. Chemicals. Cameras, $3.00 to $85.00.

Fresh films to fit any camera—guaranteed not to stick or curl. Write for catalogue. Quick mail order service.

E. H. CONE, Inc., "A Good Drug Store"—(Two Stores)—Atlanta.

IMPORTS SHATTER ALL FISCAL MARKS

Manufacturers' Materials Brought in at an Unprecedented Rate, Hides and Wool Excepted.

WASHINGTON, May 13.—A statement given out by Secretary of Commerce Redfield indicates the quantities of manufacturers' materials imported into the United States during the present fiscal year will greatly exceed the imports of last year and the mark of any previous year if the figures for the nine months ended March, 1913, be any criterion.

Of the ten important articles forming the bulk of the imports of such materials, cotton, wool, fibres, silk, tin, copper, rubber, hides, lumber and tobacco—the imports will, with but two exceptions, exceed the former high record mark.

The quantity of raw cotton imported during the first nine months of the present fiscal year was over 100,000,000 pounds, as compared with 66,000,000 pounds the same months last year; 163,000,000 pounds of wool, as against 126,000,000 last year; 318,900 tons of fibers, against 231,000; 20,000,000 pounds of raw silk against 16,000,000; 91,000,000 pounds of pig tin against 82,000,000; 234,000,000 pounds of copper pigs, bars, etc., against 206,000,000; 87,000,000 pounds of crude India rubber against 81,000,000; 453,000,000 pounds of hides and skins against 374,000,000; 818,000,000 feet of boards, planks and deals against 645,000,000 feet and 48,000,000 pounds of leaf tobacco against 37,000,000 pounds.

The only cases in which the imports for the corresponding period of any previous year exceeded the imports for nine months ended March this year were when the imports of hides and skins amounted to 48,000,000 pounds in 1910, as against 453,000,000 pounds for this year and when in 1896, 1897, 1905, 1909 and 1910 the imports of wool slightly exceeded the imports of the current year.

MAY WHEAT OFF ON HEAVY SALES

ST. LOUIS CASH QUOTATIONS.

Wheat—No. 2 red ..... 97 @105
Corn—No. 2 ..... 59½
Oats—No. 2 ..... 36½@ 37

CHICAGO, May 13.—May wheat was firm at 89⅝@89¾c, as the offerings were small at the opening, and there was some demand from shorts. The more deferred months were off ¼@⅜c and were under some pressure.

Liverpool reported the larger world's shipments and favorable European crop prospects as offset by smaller Manitoba offerings and the stronger feeling for Indian and Plate wheat. Northwestern receipts were considerably in excess of a year ago, also the receipts at Winnipeg. The European visible supply showed a small increase.

There was little change in corn and oats, but both of these markets were the smallest fraction lower. The markets of the Old World were quite dull for corn.

There was a stronger feeling for hogs at the yards, but the provision situation was dull and without any change early.

CHICAGO GRAIN MARKET.

Grain quotations:

	High.	Low.	Previous Close.	Close.
WHEAT—				
May	89⅞	89	89	89⅞
July	89½	88⅝	88⅝	89⅜
Sept	89⅝	88½	88½	89½
CORN—				
May	56⅛	55¼	55⅜	56⅛
July	56⅝	55⅝	55⅝	56⅝
Sept	57	56½	56⅝	57
OATS—				
May	37⅝	37¼	37¼	37⅜
July	36¼	35⅝	35⅝	36⅛
Sept	36⅛	35⅛	35⅛	36
PORK—				
May	19.62½	19.50	19.62½	19.37½
July	19.35	19.20	19.30	19.22½
Sept	19.10	18.95	19.07½	19.05
LARD—				
May	10.92½	10.92½	10.92½	10.87½
July	10.80	10.77½	10.80	10.77½
Sept	10.87½	10.80	10.85	10.80
RIBS—				
May	11.50	11.42½	11.50	11.42½
July	11.02½	10.97½	11.02½	10.97½
Sept	10.90	10.85	10.90	10.87½

PRIMARY MOVEMENT.

WHEAT—	1913.	1912.
Receipts	385,000	450,000
Shipments	941,000	398,000
CORN—		
Receipts	410,000	755,000
Shipments	306,000	622,000

CHICAGO CAR LOTS.

Following are receipts for Tuesday and estimated receipts for Wednesday:

	Tuesday.	Wednesday
Wheat	34	30
Corn	223	90
Oats	354	139
Hogs	12,000	30,000

PORT RECEIPTS.

The following table shows receipts at the ports to-day compared with the same day last year:

	1913.	1912.
New Orleans	2,798	1,972
Galveston	2,456	1,766
Mobile	289	466
Savannah	1,397	2,963
Charleston	693	118
Wilmington	129	9
Norfolk	1,502	896
New York	.....	25
Boston	515	130
Philadelphia	109	.....
Pacific Coast	2,144	.....
Various	311	.....
Total	11,872	8,395

INTERIOR MOVEMENT.

	1913.	1912.
Houston	1,782	1,072
Augusta	290	209
Memphis	947	1,690
St. Louis	233	244
Cincinnati	603	485
Little Rock	.....	79
Total	3,855	2,776

NEW YORK COFFEE MARKET.

Coffee quotations:

	Opening.	Closing.
January	11.58@11.61	11.60@11.61
February	11.60@11.63	11.60@11.61
March	11.61	11.63@11.64
April	11.61@11.65	11.63@11.64
May	11.25	11.26@11.28
June	11.33@11.38	11.32@11.35
July	11.41@11.42	11.40@11.41
August	.....	11.50@11.51
September	11.60	11.60@11.61
October	11.59@11.61	11.59@11.61
November	11.58	11.59@11.60
December	11.59	11.59@11.60

Closed steady. Sales, 36,009 bags.

White City Park Now Open

Today's New York Stock Market

Below are given the highest, lowest and last prices of stocks to-day, together with the previous close:

Stock quotations:

STOCK—	High.	Low.	Last Sale.	Prev. Close.
Amal. Copper	75⅛	74½	75⅞	74½
Am. Ice Sec.	25⅛	25⅛	25⅛	24
Am. Sug. Ref.	110	109	110	109
Am. Smelting	67	66	67	66½
Am. Locomo.	32⅞	32⅞	32⅞	32
Am. Car Fdy.	.....	.....	.....	48
Am. Cot. Oil.	.....	.....	.....	42½
Anaconda	38¼	38	38¼	37½
Atchison	99⅝	99⅝	.....	99½
A. C. L.	.....	.....	.....	120½
American Can	32⅝	32⅛	32⅛	32¼
do. pref.	92⅝	92⅝	92⅝	92¼
Am. Beet Sug.	30½	30¼	30½	29½
Am. T.-T.	128¼	127⅝	128¼	127½
Am. Agricul.	.....	.....	.....	49¼
Beth. Steel	32¼	32⅛	32⅛	32¼
B. R. T.	89⅝	89	89½	89
B. and O.	97⅞	97⅝	97⅞	.....
Can. Pacific	241	239⅛	239¾	241
Corn Products	10⅜	10⅜	10⅜	10⅛
C. and O.	64½	63¾	64½	63¾
Consol. Gas	131⅞	130	131⅝	130
Cen. Leather	22⅜	22⅜	22⅜	22¼
Colo. F. and I.	.....	.....	.....	30½
D. and H.	151½	151½	151½	151⅛
Den. and R. G.	.....	.....	.....	19
Distil. Secur.	.....	.....	.....	15¼
Erie	28½	27⅞	28½	28
do. pref.	43	43	43	42½
Gen. Electric	138	138	138	137½
G. North. pfd.	126½	126⅛	126⅛	125⅞
G. North. Ore.	.....	.....	.....	34
Int. Harv. (old)	.....	.....	.....	103
Illinois Central	114¼	113	114¼	113¼
Interboro	14⅛	13⅞	14⅛	13¾
do. pref.	49½	49½	49½	49
K. C. Southern	.....	.....	.....	23
M., K. and T.	.....	.....	.....	23½
Lehigh Val.	154½	153¼	154½	153½
L. & N.	.....	.....	.....	130¾
Mo. Pacific	35	34⅞	35	34⅞
N. Y. Cen.	99⅜	98⅝	99⅜	98¾
N'western	129½	129½	129½	129½
Nat. Lead	47	47	47	47
N. & W.	105⅜	105¼	105¼	105
North. Pac.	114⅝	113⅞	114⅝	113¼
Ont. & West.	.....	.....	.....	28½
Penn.	111⅛	110¾	110⅞	110⅞
Pac. Mail	.....	.....	.....	21¼
Peo. Gas. Co.	108¾	108¼	108¾	108
Press. Steel C.	.....	.....	.....	24¼
Reading	160⅜	159⅛	160⅛	159½
Rock Isl.	20	19⅜	20	19⅜
do. pref.	32½	32⅛	32½	32⅛
R. I. & S.	.....	.....	.....	23
do. pref.	.....	.....	.....	81¼
Slo s Shef.	.....	.....	.....	29
So. Pac.	96⅛	95¼	96	95
So. Ry.	24½	24⅛	24⅛	24⅜
do. pref.	.....	.....	.....	75⅞
St. Paul	107	106⅜	107	106½
Tenn. Cop.	.....	.....	.....	34⅛
Tex. Pacific	.....	.....	.....	15
Union Pacific	149½	147⅞	149¼	148¼
U. S. Rub.	.....	.....	.....	61½
Utah Copper	52	51¾	52	51⅜
U. S. Steel	60¼	59	60	59⅛
do. pref.	106½	105¾	106¼	105½
V.-C. Chem.	26½	26	26½	26
West. Union	65¼	65¼	65⅜	65
Wabash	3⅛	3⅛	3⅛	3
do pref.	.....	.....	.....	9⅞
W'house Elec.	62	62	62	61
West. Md.	.....	.....	.....	39⅛

Total sales, 189,000 shares.

STOCKS FIRM ON SHORT COVERING

Pool Manipulation of Copper and Consolidated Gas Also Credited With Causing Strength.

By CHARLES W. STORM.

NEW YORK, May 13.—Central Railroad of New Jersey was again the weakest feature of the list at the opening of the stock market to-day, declining 1 point to 295 on continued reports of a threatened Government suit. This was a drop of 25 points since the close Saturday.

Most of the other stocks were up. Amalgamated Copper began ¼ higher, but soon lost the gain. Southern Pacific acted similarly, commencing with a gain of ⅜, but losing it and making a fractional decline within a half hour. Virginia-Carolina Chemical, which has been under pressure for some time, lost ⅛. Union Pacific commenced at 148⅜ for a fractional gain, but soon declined, losing ⅛.

Canadian Pacific lost 1⅜, although it was strong in London on earnings reports. New York, New Haven and Hartford and Northern Pacific gained fractionally. United States Steel common opened at 59⅛, unchanged from Monday. Pennsylvania road shaded ⅛. Erie lost the same amount.

The curb market was steady.

Americans in London showed a cautious tendency on the part of traders.

A strong tone prevailed in the last hour, most issues making satisfactory gains. Amalgamated Copper crossed 75 for a gain of ½ over the noon level, while United States Steel crossed 60 for an advance of ⅝. Canadian Pacific was under some pressure and shaded fractionally. St. Paul, Southern Pacific and Union Pacific made gains.

Stocks closed strong.

Government bonds unchanged; other bonds firm.

MINING STOCKS.

BOSTON, May 13.—Opening: Alaska 11, Granby 63, Fruit 154½, Wolverine 51, North Lake 1.

BAR SILVER.

NEW YORK, May 13.—Commercial bar silver 61c. Mexican dollars 48c.

LONDON, May 13.—Bar silver steady at 28 3-16d. Up 3-16d.

THE WEATHER.

Conditions.

WASHINGTON, May 13.—Unsettled, showery weather will continue to-night over Western half of the country except from New York through the Carolinas, where there probably will be little or no rain. It will be somewhat cooler in the lower lake region and New England.

General forecast until 7 p. m. Wednesday:

Georgia—Showers to-night and Wednesday.

MONEY AND EXCHANGE.

NEW YORK, May 13.—Money on call, 2½@3 per cent. Time money unchanged; 60 days, 3¾@4 per cent; 90 days, 4; six months, 4¼@4½.

Posted rates: Sterling exchange, 4.83½@4.87 with actual business in bankers' bills at 4.8615 for demand and 4.8280@4.8285 for 60-day bills.

Prime mercantile paper unchanged.

BRADSTREET'S VISIBLE.

Following is the weekly visible supply of grain by Bradstreet:

Wheat, decrease 1,960,000 bushels.
Corn, decrease 1,745,000 bushels.
Oats, increase 1,516,000 bushels.

EARLY ADVANCE IN COTTON VANISHES

Recent Buyers Liquidate on News of Good Rains and Bearish Weekly Weather Report.

NEW YORK, May 13.—Firm cables, coupled with bullish weather reports, caused an upturn of from 3 to 4 points at the opening of the cotton market to-day. After the call, however, traders sold and in consequence of lite orders, most of which came from profit-takings, the list dropped several points.

Sentiment was mixed.

The early strength in the market was attributed to short covering by Wall Street operators. This buying was based upon the failure of the map to show rains. The official weather map showed a few rains in Georgia, the other Atlantics and Alabama and much lower temperatures in North Carolina. This caused rather free offerings from the ring and selling by recent buyers, which was said to be profit-taking. Prices dropped 3 to 5 points from the opening range, with the exception of May, which held steady at the opening quotation.

It is said those who covered short lines during the past few days will put out these short lines again if there are rains in the Eastern belt within the next twenty-four hours. The bears express the belief that the dry May makes it apparent that the crop will have a good start and they are not inclined to put much confidence in the talk of damage of the excessive dry weather.

The weekly weather report issued at noon was construed as bearish, with the exception of Georgia, which shows the lack of moisture. Texas shows the effect of cold nights, but not seriously.

During the afternoon session the market was under heavy selling pressure, based upon the weather report and May dropped 6 points, July 7, October 8, December 9 and January 7 points from the initial level. The buying was light and scattered.

At the close the market was steady with prices at a net advance of 5 to 7 points from the final quotations of Monday.

Following are 11 a. m. bids in New York: May, 11.52; July, 11.67; August, 11.43; October, 11.08; January, 11.07.

Following are 10 a. m. bids in New Orleans: May, 12.28; July, 12.07; August, 11.65; October, 11.21.

Estimated cotton receipts:

	Tuesday.	1912.
New Orleans	3,800 to 4,500	916
Galveston	2,000 to 3,000	1,855

RANGE IN NEW YORK FUTURES.

	Open	High.	Low.	Last Sale.	Close	Prev. Close
My	11.54	11.57	11.48	11.49	11.45-47	11.51-52
Jn	11.65	11.65	11.65	11.65	11.53-55	11.60-61
Jly	11.68	11.71	11.68	11.59	11.58-59	11.64-65
Ag	11.44	11.47	11.35	11.35	11.35-36	11.40-41
Spt	11.16	11.16	11.16	11.16	11.06-08	11.12-13
Oc	11.10	11.11	10.99	11.01	11.00-01	11.06-07
Dc	11.11	11.13	11.00	11.02	11.01-02	11.07-08
Jn	11.09	11.11	10.98	10.99	10.98-99	11.05-06
Mh	11.17	11.17	11.08	11.08	11.07-08	11.12-13

Closed steady.

LIVERPOOL COTTON MARKET.

LIVERPOOL, May 13.—This market was due to open 2 to 3 points higher today, but opened steady, with prices at a net gain of 4 to 5 points over Friday's close. At 12:15 p. m., the market was quiet and steady, with prices 4½ to 5 points higher.

Fair business doing in spot cotton at 8 points advance; middling 6.76d; sales 8,000 bales, including 7,500 American; imports, 9,000 bales, including 8,000 American.

This market will be closed Friday, May 16, and Saturday, May 17.

At the close the market was steady with prices showing a net gain of 4½ @ 5½ points from the closing figures of last Friday.

Futures opened firm.

	Opening Range.	Close	Prev. Close
May	6.50	6.50	6.44½
May-June	6.49 -6.46½	6.49½	6.44
June-July	6.46 - 6.46½	6.46½	6.41½
July-Aug.	6.42 -6.42½	6.42½	6.38
Aug.-Sept	6.32 -6.32½	6.32½	6.28
Sept.-Oct.	6.19 -6.18½	6.18½	6.14
Oct.-Nov.	6.11½-6.11	6.11	6.06½
Nov.-Dec.	6.08	6.08½	6.03½
Dec.-Jan.	6.07 -6.07½	6.07	6.02½
Jan.-Feb.	6.06½-6.06	6.06½	6.02
Feb.-Mch.	6.08	6.07½	6.03
Mch.-Apr.	6.08	6.08½	.....

Closed steady.

HAYWARD & CLARK'S DAILY COTTON LETTER

NEW ORLEANS, May 13.—Europe apparently was treated to bad crop news which led to a strong Liverpool, with futures 3 to 4 points better than due. Political news is worse, reporting that almost a state of war exists between Greece and Bulgaria, with actual fighting, the Bulgarians attacking Greek posts and wounded arriving at Saloniki.

Correspondence from Liverpool shows bearish views as to the ultimate course of prices, but opinion is in favor of waiting around 6 pence for a while until more is known about the crop development. The strength of July in New York is still pulling the New Orleans market up, but lack of confidence is shown by restricted support. Current damage reports are regarded as accessory to professional attempts at the part interest and faith in the established record of the benefits of a dry May still predominates.

The greater part of Alabama has had enough rainfall to start the replant, and official records show that sufficient showers fell over a considerable territory of Georgia. The Savannah district shows seven stations with an average of half-inch over night.

The contract market is dull but steady around 11.18 for October.

NEW ORLEANS COTTON.

	Open.	High.	Low.	Last Sale.	Close	Prev. Close
My	12.30	12.31	12.27	12.27	12.23-25	12.20-21
Jn	.....	.....	.....	.....	12.08+08	.....
Jly	12.08	12.11	12.00	12.02	12.02-03	12.06-07
Ag	11.67	11.71	11.61	11.61	11.62-63	11.57-58
Sp	.....	.....	.....	.....	11.27-29	11.32+34
Oc	11.20	11.24	11.13	11.16	11.15-16	11.20-21
Nv	.....	.....	.....	.....	11.15-17	11.20-22
De	11.20	11.23	11.12	11.15	11.14-15	11.20-21
Jn	11.26	11.26	11.16	11.16	11.17-18	11.23-25
Fb	.....	.....	.....	.....	11.15-17	11.20-22
Mh	.....	.....	.....	.....	11.23-25	.....

Closed steady.

SPOT COTTON MARKET.

Atlanta, quiet; middling 11⅞
Athens, steady; middling 11⅝.
Macon, steady; middling 11¾.
New Orleans, steady; middling 12 5-16.
New York, quiet; middling 12.10.
Philadelphia, quiet; middling 12.20.
Boston, quiet; middling 12.10.
Liverpool, holiday.
Savannah, steady; middling 12c.
Norfolk, firm; middling 12c.
Augusta, steady; middling 12c.
Mobile steady; middling 11¾.
Galveston, steady; middling 12 3-16.
Charleston, quiet; middling 11¾.
Wilmington, nominal.
Little Rock, quiet; middling 11⅝.
Baltimore, nominal; middling 12¼.
Memphis, quiet; middling 12¼.
St. Louis, quiet; middling 12¼.
Houston, steady; middling 12¼.
Louisville, firm; middling 12¼.
Greenville, quiet; middling 11¾.
Charlotte, steady; middling 11¾.

COTTON SEED OIL.

Cotton seed oil quotations:

	Opening.	Closing.
Spot	.....	6.85@6.99
May	6.92@6.93	6.91@6.92
June	6.91@6.95	6.90@6.92
July	6.95@6.96	6.91@6.92
August	7.00@7.03	6.98@6.99
September	7.01@7.03	6.99@7.00
October	6.89@6.72	6.68@6.69
November	6.38@6.44	6.38@6.41
December	6.29@6.36	6.27@6.34
Crude oil	.....	6.00

Closed heavy; sales 8,500 barrels.

THE PONY CONTEST IS JUST STARTING

This Is a Good Time To Enter

Timid boy and girl contestants are asking us, every day, if it is too late to enter this contest for free Shetland pony outfits. Our answer is that ***now*** is the right time. The "too late" period will be here before we realize it, though, and every boy and girl who wants to compete for one of these splendid outfits is urged to send in a nomination blank by to-day's mail.

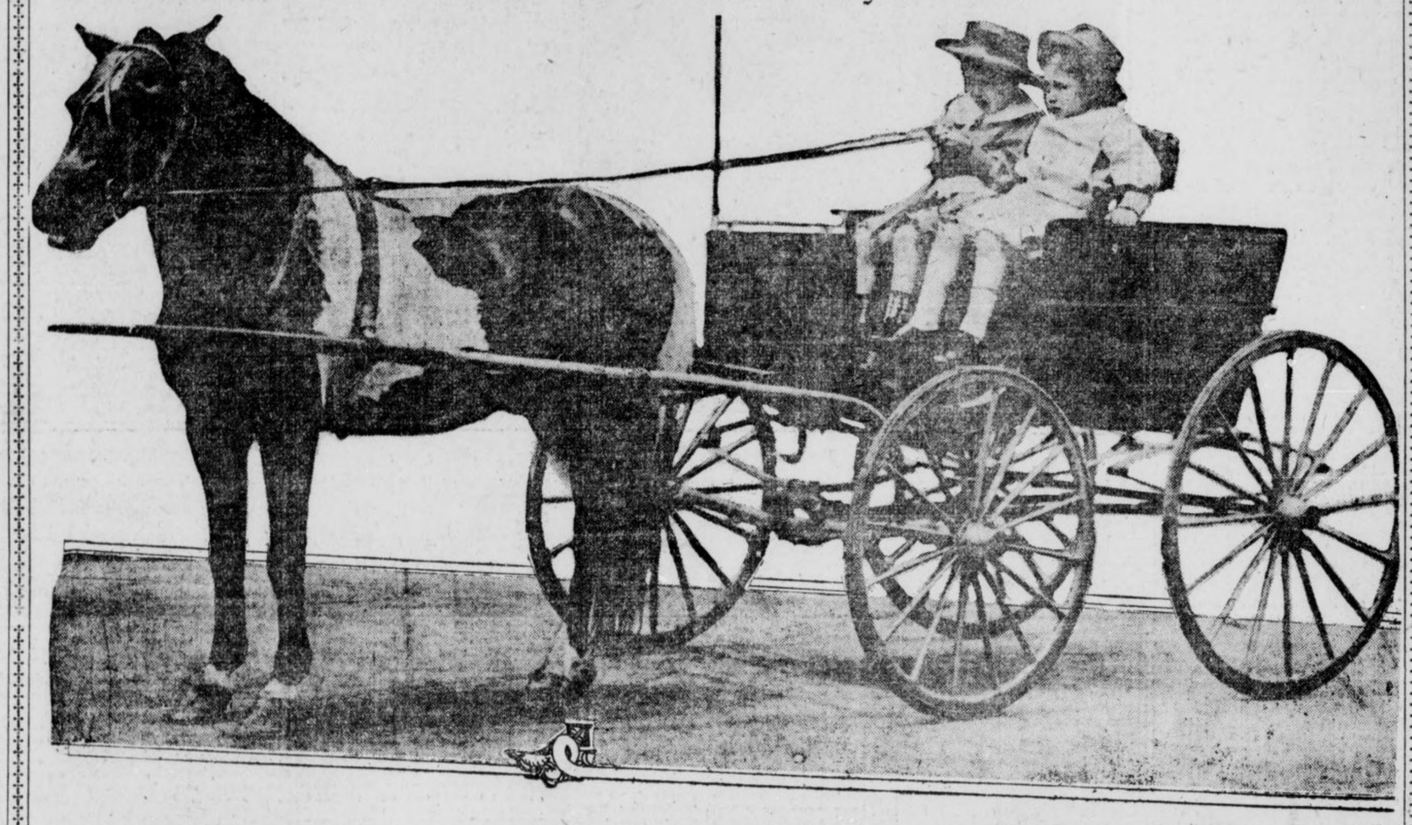

WOULDN'T YOU LIKE TO OWN THIS OUTFIT?

And wouldn't your enjoyment from its use be doubled if your own efforts had earned it for you? Certainly! And this delight is ahead for the winners in this great contest. Why not send your nomination blank to-day, and make an effort to be among the winners?

This Nomination Blank

Starts You With A Thousand Votes

I nominate, as a candidate in The Hearst's Sunday American and Atlanta Georgian Pony Outfit Contest:

Name .....

Address .....

.....

Nominated by .....

Address .....

GOOD FOR 1,000 VOTES

Only one nomination blank can be voted for any contestant.

Subscription blanks and printed instructions for the use of contestants are now ready. Sent anywhere on request.

To-day's Vote Coupons appear on Page Two of this newspaper---Ask your friends to save the Vote Coupons for you. They will be found in The Georgian ***every week day and in every issue of*** Hearst's Sunday American.

Address all inquiries, nomination blanks, vote coupons, etc., to

PONY CONTEST EDITOR

Hearst's Sunday American and Atlanta Georgian

20 East Alabama St. ATLANTA, GA.

Get College Pennants

Old Gold and White.

From Your News Dealer

For the convenience of our readers we have arranged with the following news dealers to redeem Hearst's Sunday American Pennant Coupons:

JACKSON-WESSEL DRUG CO., Marietta and Broad Streets.
MARSHALL PHARMACY, Peachtree and Ivy Streets.
PALMER BRANCH, 389 Peachtree Street.
CRUICKSHANK CIGAR CO., Peachtree and Pryor Streets.
CRUICKSHANK CIGAR CO., Mitchell and Whitehall Streets.
HARBOUR'S SMOKE HOUSE, 41 N. Pryor Street.
WEINBERGER BROS. CIGAR STORE, Alabama and Pryor Streets.
BROWN & ALLEN, Alabama and Whitehall Streets.
STAR NEWS CO., Marietta and Broad Streets.
STAR NEWS CO., Peachtree and Walton Streets.
WORLD NEWS CO., Peachtree and Marietta Streets.
HAMES DRUG CO., 380 Whitehall Street.
ARAGON HOTEL NEWS STAND.
ATLANTA SODA CO., Broad and Marietta Streets.
ATLANTA SODA CO., Mitchell and Whitehall Streets.
MEDLOCK PHARMACY, Lee and Gordon Streets.
WEST END PHARMACY, Lee and Gordon Streets.
JOHNSON SODA CO., 441 Whitehall Street.
WHITEHALL ICE CREAM CO., 284 Whitehall Street.
T. J. STEWART, Cooper and Whitehall Streets.
GREATER ATLANTA SODA CO., 209 Peachtree Street.
ADAMS & WISE DRUG STORE, Peachtree and Linden Streets.
TAYLOR BROS. DRUG CO., Peachtree and Tenth Streets.
TAYLOR BROS. DRUG CO., West Peachtree and Howard Streets.
CRYSTAL SODA CO., Luckie and Broad Streets.
ELKIN DRUG CO., Peachtree and Marietta Streets.
ELKIN DRUG CO., Grand Theater Building.
JACOBS' PHARMACY, Alabama and Whitehall Streets.

Out-of-Town Dealers:

BENNETT BROS., 1409 Neweastle Street, Brunswick, Ga.
JOE N. BURNETT, 413-A King Street, Charleston, S. C.
REX VINING, Dalton, Ga.
ORA LYONS, Griffin, Ga.
THE GEORGIAN CAFE, East Clayton Street, Athens, Ga.
M. & W. CIGAR COMPANY, East Clayton Street, Athens, Ga.
COLLEGE CAFE, Broad and College Streets, Athens, Ga.
ORR DRUG CO., East Clayton Street, Athens, Ga.
BOSTON CAFE, North College Avenue, Athens, Ga.
SUNDAY AMERICAN BRANCH OFFICE, 165 East Clayton Street, Athens, Ga.
ROME BOOK STORE COMPANY, Rome, Ga.
CHEROKEE NEWS STAND, Rome, Ga.
H. K. EVERETT, Calhoun, Ga.

The Hearst's Sunday American Pennants are durably made in fast colors, with heavily embossed, felted letters. Each of them will artistically reproduce the colors and the seal or mascot of some great university or college.

Look for the Pennant Coupon in next Sunday's issue of

HEARST'S SUNDAY AMERICAN

New Enterprises in South Listed

Activity Along Industrial Lines Reflected in Compilation Made by Trade Journal.

BALTIMORE, May 13.—Among the many Southern enterprises in this week's issue of the Manufacturers' Record are the following:

Arkansas & Memphis Railway Bridge & Terminal Co., awarded contract at about $125,000 for grading proposed bridge across Mississippi River at Memphis, Tenn.; company's plans include construction of freight terminals, wagon tracks, warehouses, etc., to cost about $1,000,000; will also construct two subways to cost about $100,000 each.

New Orleans Railway & Light Co., New Orleans, La., contemplates construction of gas-holder costing $350,000, and to have capacity of 5,000,000 cubic feet.

Forest Hill Cemetery Co., Birmingham, Ala., plans to expend $125,000 for improvements to Woodlawn Cemetery Company's property which it has acquired with additional land; plans to construct dam to form miniature lakes, arrange fountains, drives, flower beds, etc., to cost $50,000, and build stone mausoleum to cost $75,000.

Locke Cotton Mills, Concord, N. C., increased preferred stock from $200,000 to $500,000.

Hollingsworth Candy, Co., Augusta, Ga., will expend $20,000 to erect factory and store building for the manufacture and sale of candy.

Composite Brick Co., Jacksonville, Fla., will alter building at cost of $2,000 and install equipment for the manufacture of about 40,000 common and face bricks daily.

George E. Nissen & Co., Winston-Salem, N. C., awarded contract to erect 50x100 foot additional to plant for manufacturing wagons.

Nelsetts Lumber Co., Statesville, N. C., was incorporated with $125,000 capital stock.

Calhoun Hosiery Co., Penrose, N. C., was incorporated with capital stock of $25,000 to manufacture hosiery.

Oglethorpe Oil & Fertilizer Co., Athens, Ga., was incorporated with capital stock of $25,000 to establish cotton seed oil mill.

Sumter Stave Co., Sumter, S. C., was incorporated with $20,000 capital stock to manufacture staves; will erect stave mill to cost $20,000.

Auto Racer Loses Elopement Chase

RACINE, WIS., May 13.—Joe Jorgesberger, automobile racer, lost the most important road race of his career to-day. Jorgesberger, Dan Cupid and Miss Amanda Olles comprised one team. Angry father, the long-distance telephone and the police of Waukegan, Ill., were the other.

In front of the home of a wealthy foundryman, Jorgesberger stopped his racing car shortly before dawn. A girl, with a suitcase, ran to the racing car and jumped in. Jorgesberger and his 17-year-old heiress bride-to-be started for Waukegan.

A few minutes later a car puffed out of the Olles garage. Miss Olles father was at the wheel. He overtook the elopers as they reached Waukegan and were halted by the police.

'Boy,' 72, on Visit to His 'Dad,' 103, Jailed

LEAVENWORTH, KAN., May 13.—James M. Goldsberry, 72 years old, arrived in Leavenworth to visit his father, Herman Goldsberry, an inmate of the Soldiers' Home, who is 103 years old. The son, however, began drinking and was arrested. When arraigned before Judge Stewart Brewster in police court he told his age and explained the reason for being here.

Goldsberry unhesitatingly admitted that his grandfather was dead, but that he lived to be 100 years old. Goldsberry was discharged.

Burns Assured of Dynamiting Reward

SACRAMENTO, May 13.—The $10,000 reward offered by the State two years ago for apprehension of the persons responsible for the dynamiting of The Times building in Los Angeles is about to be paid. A bill appropriating that amount to satisfy the claim of Detective William J. Burns passed the Assembly 42 to 14, and was sent to the Governor, having already passed the Senate.

San Francisco members all voted against the bill.

BE A BELL TELEPHONE OPERATOR

The work is agreeable. The surroundings are pleasant. You are paid a salary while learning. The opportunities for rapid advancement are excellent. Increased salary is assured if you prove efficient.

There are several vacancies in our training school for young women between 16 and 22 years of age who have a common school education and can furnish satisfactory references.

Apply in person at training school, 25 Auburn Avenue in the

Bell Telephone Exchange

Want to Buy or Sell? You'll Find It Here

Want Anything?

TELEPHONES
Bell M. 8000
Atlanta

Telephone clerk will take your ad, and, if requested, assist you in wording, or will write the ad for you—that's his business. He will also make it as brief as possible to obtain the results desired. In order to accommodate customers, accounts will be opened by phone, but you will make payments promptly after publication or when bills are presented by mail.

Classified Advertising Rates:

1 insertion . . . 10c a line
3 insertions . . . 6c a line
7 insertions . . . 5c a line
30 insertions . . . 4½c a line
90 insertions . . . 4c a line

No advertisements taken for less than two lines. Seven words make a line.

To protect your interests as well as ours, an order to discontinue an ad will not be accepted over the phone. Please make order to discontinue in writing.

No advertisement accepted from out of town unless accompanied by cash or forwarded through recognized advertising agency.

TELEPHONES
Bell M 8000
Atlanta

LITTLE ADS THAT BRING BIG RESULTS

RAILWAY SCHEDULES.

SOUTHERN RAILWAY.
"PREMIER CARRIER OF THE SOUTH"
ARRIVAL AND DEPARTURE OF PASSENGER TRAINS, ATLANTA.
The following schedule figures are published only as information, and are not guaranteed:

No.	Arrive From—	No.	Depart To—
36	Birmingh'm 12:01 am	36	New York ..12:15 am
35	New York .. 5:00 am	20	Columbus .. 5:20 am
13	Jacksonville 5:30 am	13	Cincinnati .. 5:40 am
43	Washington 5:25 am	32	Fort Valley. 5:30 am
12	Shreveport . 6:30 am	35	Birmingh'm . 5:50 am
16	Helen .... 8:20 am	7	Chatt'ga .. 6:40 am
29	New York..11:15 am	12	Richmond .. 6:55 am
8	Chatt'ga ..10:35 am	23	Kansas City 7:00 am
1	Macon ....10:40 am	26	Brunswick . 7:45 am
17	Fort Valley 10:45 am	29	Birmingh'm 11:30 am
21	Columbus ..10:50 am	38	New York..11:01 am
6	Cincinnati..11:10 am	40	Charlotte ..12:00 n'n
2	Columbus ..1:40 pm	6	Macon ....12:20 pm
30	Birmingh'm 2:30 pm	30	Columbus ..12:50 pm
40	B'mingh'm 12:40 pm	39	New York .. 2:45 pm
39	Charlotte .. 3:55 pm	15	Chatt'ga .. 3:00 pm
5	Macon .... 4:00 pm	39	Birmingh'm . 4:10 pm
37	New York .. 5:00 pm	*18	Toccoa .... 4:30 pm
15	Brunswick . 7:50 pm	22	Columbus .. 5:10 pm
11	Richmond .. 8:30 pm	5	Cincinnati .. 5:20 pm
24	Kansas City 9:20 pm	31	Fort Valley. 5:30 pm
16	Chattan'ga . 9:35 pm	25	Helen ..... 5:45 pm
19	Columbus ..10:20 pm	*10	Macon ..... 5:50 pm
31	Fort Valley 10:25 pm	44	Washington . 8:45 pm
14	Cincinnati ..11:00 pm	24	Jacksonville 9:30 pm
22	Jacksonville 6:50 am	11	Shreveport ..11:40 pm
*17	Toccoa .... 8:10 am	14	Jacksonville 11:10 pm

Trains marked thus (*) run daily except Sunday.
Other trains run daily. Central time. City Ticket Office, No. 1 Peachtree Street.

PERSONAL.

VICTOR L. TREMAINE
TEACHER, LECTURER AND DEMONSTRATOR.
OCCULT PHILOSOPHY
PSYCHIC PHENOMENA
Permanently located in Atlanta.
125 WEST PEACHTREE STREET.
Hours: 10 to 7. Closed Fridays.
ARE YOU SATISFIED with your present conditions and future prospects? Is your married life happy? Is the one you love drifting away? Do you feel that there are unseen influences holding you back and coming between you and success? If you wish to change these conditions in the shortest possible time, then you certainly need my help in all special cases, secret work and influence.
I FOLLOW THE LEAD OF NO LIVING HUMAN BEING. IN MY DEPARTMENT OF HUMAN ENDEAVOR I STAND SUPREME.
FULL CREDIT ALLOWED FOR ALL FEES PAID ON UNFINISHED CASES UNDERTAKEN BY OTHERS. 92-11-5

IF YOUR ROOF leaks, call Roof Doctor, W. B. Barnett. Ivy 7238. 1-1-7

MARCELL WAVE, manicure, latest hairdressings, massage, bath, body massages; children gevin special attention; chiropody and foot massaging; combings made into braids, hair tinted and dyed, hair goods and toilet articles at a big reduction at Williman's Hairdressing Parlors, 56½ Peachtree. 5-10-16

TRY THE CHIROPODY and our other specialties. Williman's Sanitary Hairdressing Parlors, 56½ Peachtree Street. 5-10-14

QUESTION—If you have read this, is it not reasonable to suppose others will read your ad in this paper if you want anything?

SUBSCRIBE NOW to The FOUR HUNDRED, the leading Society Paper of Atlanta. Bright, beautiful, artistic. $1 a year. The FOUR HUNDRED, 421 Kiser Bldg., Atlanta, Ga. 5-7-2

DR. GAULT'S Antiseptic Powder for women. It is cleansing, cooling and non-irritating. Can be used as a douche at any time with safety. It has no equal. Price $1 per box, postpaid. J. T. Gault Chemical Company, 702 Austell Building, Atlanta. 4-25-33

MATERNITY SANITARIUM—Private, refined, homelike. Limited number of patients cared for. Home provided for infants. Mrs. M. T. Mitchell, 26 Windsor Street. 11-9-57

ACME HATTERS HAVE MOVED TO 20 E. HUNTER STREET. OLD HATS MADE NEW. 4-23-42

THE GATE CITY DOLL HOSPITAL, 243 Courtland, near Cain, repairs all kinds of dolls. 203-24-4

FLY SCREENS, FLY SCREENS, FLY SCREENS—Wood fly screens, metal fly screens, hardwood floors, Venetian blinds, metal weather strips furnished anywhere in the South. Write or phone W. R. Callaway, manager, 1403 Fourth National Bank Building, Atlanta, Ga. Main 5310.

FLY SCREENS—PRICE & THOMAS.
FLY SCREENS—PRICE & THOMAS.
FLY SCREENS—PRICE & THOMAS.
FLY SCREENS—PRICE & THOMAS.
Salesroom and office, 62 N. Pryor Street. Factory 86 E. Cain Street. Bell phone Ivy 4203. 4-6-70

SERIOUS RESULTS come from trusses improperly fitted. John B. Daniel, at 34 Wall Street, has an expert fitter and it will cost you no more to have him fit you, and it means insurance. 6-24-19

EDUCATIONAL.

EMORY summer school; cool, quiet; fifty days from June 17. Latin, Greek, French, German, English, history, mathematics. Address E. K. Turner, Oxford, Ga. 5-9-1

LOST AND FOUND.

LOST—On East Fair Street or on Fair Street car, one Shrine pin, about 8 o'clock Sunday night. Suitable reward if returned to 248 East Fair or call Main 4467. 5-13-37

LOST—Will pay reward for return of boy's Speedwell bicycle taken from Piedmont Park Sunday afternoon, 123 Myrtle Street. Phone Ivy 5876-J. 5-13-36

LOST—On Peachtree, between Baker Street and Sacred Heart Church, pink coral rosary. Finder please phone Ivy 1900. 5-13-201

LOST, strayed or stolen from 94 Bryan Street, poodle dog, male, dark tips on ears, tan spot on back, answers to name of "Poodley." Liberal reward if returned. Phone Main 5354. 5-13-9

LEFT on Seaboard train No. 29, Sunday night, suitcase. Miss Lucile Mason's name on nameplate. Finder will please notify S. E. Young, 2½ Auburn Avenue, Atlanta, Ga. 40-13-5

FORTUNES have been made in Atlanta Real Estate. Your opportunity is probably to-day. Read Real Estate ads in "Want Ad" section of The Georgian.

FOUND—Money on street Monday. Owner can get same by describing to Miss E. M. Mitchell, 1149 Peachtree Street. Ivy 2727-L. 5-13-17

STRAYED—Female Scotch collie puppy, brown, white, black. Reward if returned to 61 West Harris Street, Apt. 12, or to janitor. 33-13-5

LOST—Monday morning between Atlanta National Bank and Auburn Avenue, $50; three $10 bills and one $20 bill. Return to Manager Piedmont Hotel. Reward. 30-13-5

LOST—Saturday morning pair of gold nose glasses with gold chain and pin attached (in case). Return to 25 West Baker Street. Reward. 28-13-5

LOST—One promissory note, dated November 8, 1912. The note is payable to the order of Mrs. C. B. Sasser, is of the face value of $3,148.33 and signed by Miss Annie Kelso. If found return to Farmers and Traders' Bank, 239 Peters Street, Atlanta, Ga. 5-12-36

LOST—Wednesday afternoon, class pin; initials "O. D. L.;" half way between Washington Terrace and Glenn or Washington Streets. Phone Main 2488-L. Reward. 5-12-33

LOST—Spitz poodle; answers to name of "Billy." Reward if returned to 112 Crew Street. Phone Main 2378. 5-12-2

HELP WANTED.

Male.

WANTED—First-class body man on wagon work. Address M., Box 420, Atlanta. 5-13-31

WANTED—Pressing club solicitors; call immediately. Hub Pressing Club, 39 West Linden. 5-13-12

WANTED—Young man 18 or 20 years old for clerical work. Troy Laundry, 210 Houston Street. 208-5-13

ANY ONE knowing the whereabouts of Lee Martin, white, about 18, will confer a favor by communicating same to Box 10, care Georgian. 38-13-5

WANTED—Vegetable gardener for hotel supply. Apply at once to T. B. Slade, Warm Springs, Ga. 5-12-7

WANTED—Ten good barbers at 56 Peachtree Street. 5-10-15

I WANT 10 MEN at once to learn the barber trade. New method. Only few weeks required. Position waiting. Tools furnished. Money earned while learning. Call or write, A. B. Moler, Pres. Moler System, 38 Luckie St. 33-10-5

PULLMAN porters wanted; references. For instruction, write P. O. Box 804, Atlanta, Ga. 5-4-37

WANTED FOR U. S. ARMY: Able-bodied unmarried men between ages of 18 and 35; citizens of United States, of good character and temperate habits, who can speak, read and write the English language. For information apply to Recruiting Officer, Peachtree and Forsyth Streets, Atlanta, or 411 Cherry Street, Macon, Ga. 4-1-1

ATLANTA REAL ESTATE is increasing in value daily. Many bargains are offered in the Real Estate columns of the "Want Ad" section of The Georgian.

WANTED—Ideas. Inventors, write for list of inventions wanted and prizes offered by manufacturers. Also, how to get your patent. Sent free to any address. Randolph & Briscoe, patent attorneys, Washington, D. C. 7-11-23

DO YOU PLAY POOL? If you do, come to see "Elas" at the TERMINAL HOTEL POOL PARLOR. We sell 35c in checks for 25c. Good tables, good cues, and a nice bunch of clever boys. 2-10-24

WANTED—Drillmen and laborers for underground work. Drillmen earn $1.90 to $3 per day. Laborers earn $1.75 to $2.75 per day. Board $16 to $18 per month. Steady work. No labor troubles. Only white men wanted. Tennessee Copper Company, Ducktown, Tenn. 4-26-4

WANTED—Trammers and laborers for underground work. Wages $1.75 per day if they work less than 20 days per month, or $2 per day if they work 20 days or more per month. Contract trammers earn $2 to $2.75 per day. Also outside laborer at $1.50 per day. Company time or contract work, loading and unloading railroad cars at which over $2 per day can be earned. Tennessee Copper Company, Ducktown, Tenn. 4-22-20

WANTED—Men to learn the barber trade; tools and position furnished. Atlanta Barber College, 10 East Mitchell St. 5-11-17

FREE ILLUSTRATED BOOK tells of about 300,000 protected positions in U. S. service. Thousands of vacancies every year. There is a big chance here for you, sure and generous pay, lifetime employment. Just ask for booklet T-412. No obligation. Earl Hopkins, Washington, D. C. 5-1-1

HELP WANTED.

Female.

WANTED—Servant for general housework. Good pay to right party. 137 Prado, Ansley Park. 5-13-29

WANTED—A thoroughly competent white nurse for delicate baby. 779 Piemont Avenue. 5-13-7

WANTED—A neat white girl to work in collar department. Excelsior Laundry. 5-13-11

WANTED — Experienced children's nurse, white or colored. 1060 Peachtree Street. 209-5-13

WANTED—Reliable woman; general housework; small family. Apartment 1, 303 Washington Street. 5-13-22

WANTED—At once, good settled colored servant to cook and milk. Must be clean and neat. Room on lot. Phone Ivy 6213-J. 5-13-21

WANTED—White girl for general housework. Swedish or Finnish preferred. 366 Piedmont Avenue. 200-5-13

WANTED—Lady bookkeeper who can use typewriter. Office hours 8 a. m. to 5 p. m. State salary desired. 713, care Georgian. 34-13-5

WANTED—Small colored girl to nurse. Apply No. 24 East Baker Street. 35-10-5

100 LADIES and children wanted at Menkee's Studio at 2½ Auburn Avenue to have nice cabinet photos made six for $1 for next ten days. 5-11-39

AUTOMOBILES
For Sale, Repairs and Accessories.

ONE twin cylinder Harley-Davidson motorcycle, 1913 model; rode less than 100 miles; dirt cheap. Must sell. Call Main 185. Holbrook & Smith, 310 Marietta Street. 15-5-200

FOR SALE or exchange for diamonds, an electric auto, in perfect condition. Call Bell 821-J Ivy. 5-11-45

FORD RUNABOUT—Good running order; will sell cheap for cash only. Address Cash, Box 109, care Georgian. 43-5

WINDSHIELDS.
RADIATORS, lamps, fenders, repatred as good as new. Mfrs. all kinds sheet metal work. Warlick Sheet Metal Co., 248 Edgewood. 3-4-64

BIG bargain in a five-passenger touring car; fully equipped; $299 cash. 35 N. Forsyth St. 5-7-8

Good Used Cars At Reasonable Prices.

Courier Roadster, fully equipped, electric lights	$275.00
Buick Model 10 Roadster, electric lights	325.00
Overland four-passenger, newly painted, new top	350.00
Primo Touring Car, new top and seat covers	450.00
Maxwell Roadster, Sportsman type, model Q, fully equipped, electric lights	375.00
Maxwell Touring, model G, four-passenger, fully equipped	450.00
Everett, 1912 model, foredoor, five-passenger touring car, fully equipped	575.00

These cars are in good running condition and worth more than the prices quoted above.
BUICK MOTOR COMPANY,
241 PEACHTREE ST. 4-11-8

WARNING TO INFRINGERS AND IMITATORS.
LIQUID TIRE TONIC IS PROTECTED BY U. S. DUYREA PATENT, NO. 578551, AND ALL INFRINGERS, AGENTS OR USERS ARE HEREBY NOTIFIED THAT THEY MUST ANSWER IN THE COURT FOR VIOLATION OF THIS LAW. LIQUID TIRE TONIC COMPANY, KANSAS CITY, MO. 4-8-44

DOBBS TIRE REPAIR CO.
WE REPAIR AND SELL ALL MAKES OF TIRES AND TUBES. 226 PEACHTREE STREET. PHONE IVY 5646. 4-1-3

ATLANTA RADIATOR CO.
REPAIRING and manufacturing. Lamp and fender work. 72 Ivy Street. Atlanta phone 3816. 3-10-12

HELP WANTED.

Female.

WANTED—Competent cook; room on lot; good home and good pay to right party. Apply 51 Elizabeth Street. 5-12-30

WOMAN WANTED immediately for light factory work. Apply 333 Simpson Street. 5-12-22

WANTED—Cook. Apply 71 Sells Avenue. 5-12-16

WANTED—Cook. Small family. Good wages. 58 East Merritts Avenue. 5-12-14

WANTED—Experienced cook. Call 769 Piedmont Avenue. 5-12-10

WANTED—Good servant to do laundry work and housecleaning. No cooking. Room on lot. Apply 777 Ponce De-Leon. Ivy 2030-L. 28-12-5

WANTED—First-class cook, with references. Apply 4 Luckie Street. 5-13-33

WANTED—First-class maid, at once, to room on lot; good wages. 72 Spring. 47-13-5

EXPERIENCED house to house solicitors for Atlanta. Apply in person to The World Manufacturing Company, 441 Marietta Street, Atlanta, Ga. 200-5-13

WANTED—Young women and girls desiring attractive positions. Welfare of operators and clerks closely supervised by the company; their conduct on the premises carefully guarded by matron, woman supervisors and chief operator, who have complete control over the retiring and operating room. Short training course for those inexperienced; salary paid while learning. Salary increased upon being transferred to operating force, and for those becoming efficient, increased as they become worthy, with opportunities for advancement to $75 per month. References proving the standing of the applicant essential. Those having educational advantages preferred. Lunch room and comfortable retiring rooms provided with several hundred Carnegie Library books for the convenience of the operators. Matron and trained nurse in attendance. Apply 8:30 to 5, Southern Bell Telephone and Telegraph Company Training School, 25 Auburn Avenue. 3-26-25

HAVE YOU SOLD THAT HOUSE? A little "For Sale" ad in the "Want Ad" section will find a purchaser.

EXPERIENCED P. B. X telephone operators and experienced local operators can secure attractive positions by applying to Mr. Robinson, Room 10, Southern Bell Telephone Main Exchange, 78 South Pryor Street. 4-6-71

GIRLS LEARN MILLINERY; best trade on earth for women; pay $60 to $100 a month. Write Ideal School of Millinery, 100½ Whitehall St. 2-29-41

Male and Female.

WANTED—An experienced butler and chambermaid at once. Apply 442 Peachtree. 5-12-21

WANTED—Twenty-five good workers to get stock subscribers. Can make $3 to $15 per day. Address L. B., Box 1561, care Georgian. 5-10-18

SHORTHAND COURSE, $15. 35 West Peachtree St. 4-20-28

MEN, WOMEN—Get government jobs; excellent salaries. Write immediately for free list of positions obtainable. Franklin Institute, Dept. 49-C, Rochester, N. Y. 44-13-4

CRICHTON-SHUMAKER Established 1885 Business College
THE LEADING Business Training School in the South.
INDIVIDUAL INSTRUCTION BY THE PROPRIETORS IN PERSON.
CATALOGUE FREE.
KISER BUILDING ATLANTA.

DRESSMAKING—DRESSMAKERS.

WANTED—To sew out by day; $1.25 per day; first-class dressmaker. Dressmaker, 374 Hunter St. 25-13-5

ATLANTA REAL ESTATE is increasing in value daily. Many bargains are offered in the Real Estate columns of the "Want Ad" section of this paper.

EXPERIENCED dressmaking; prices reasonable and satisfaction guaranteed. Apply 193 Spring St., Apartment 2. Ivy 6082. 5-11-67

PURCHASE MONEY NOTES.

I HAVE thirty-five $25 first mortgage notes which I wish to sell at once. Property and indorsers good. Let me hear from you promptly. Aaron, care Georgian. 5-11-46

Castiron Welding
AUTOGENOUS METHOD.
AUTO AND ALL MACHINE PARTS.
METAL WELDING COMPANY.
MAIN 3013. 86 GARNETT STREET. 2-26-6

VULCORINE
IS ONE practical solution of the tire trouble; it is chemistry, scientifically applied; it has been examined and approved by Edgar Everhardt, professor in charge of department of chemistry at Atlanta College of Physicians and Surgeons, and is guaranteed to give satisfaction or money refunded. Vulcorine Co., 309 Peachtree St. 3-25-45

WE have several Flanders chassis and will build body and paint car to your order. Bargain prices. Don't buy any second-hand car until you see us. NORTH PRYOR GARAGE, NORTH PRYOR PLACE. 4-2-28

TRAVIS & JONES,
AUTOMOBILE REPAIRING
Ivy 4822. 26 James Street. 3-1-54

Automobiles For Rent
AUTO SERVICE—Pope-Hartford; white drivers; $3 per hour. Ivy 2339. 5-10-28

DUNHAM MOTOR CO.
FIVE and seven-passenger cars. Garage, 112 East Ellis Street. Call Bell phone Ivy 2496 day, Main 4325 night. 3-21-22

Motorcycles.
FOR SALE—Excelsior motorcycle; Turn, 1912 model, in first-class condition. $150. Apply at once. Williams Cycle Co., 106 Edgewood Avenue. 200-13-5

THOR MOTORCYCLES, repairs and accessories; best equipped repair shop in city. We will take care of you. Southern Motorcycle Co., 116 Edgewood Ave. 3-26-31

MOTORCYCLES ** EASY TERMS ** BICYCLES.
EXCELSIOR motorcycles, high-grade bicycles; complete line new and used bicycles and motorcycles; complete stock parts and accessories; modern service depot. Lowest prices, easy terms. ALEXANDER-SEEWALD CO., 145-147-149 Edgewood Avenue. Phone Ivy 1609. PHONE FOR DEMONSTRATION. 4-1-22

Tire Repairing
HIGH-GRADE STEAM VULCANIZING.
Retreading a specialty. Prompt attention given express shipments. Sanders-Speer Vulcanizing Company, 100 Spring Street, Atlanta, Ga. 3-28-15

TYPEWRITERS FOR RENT.

ROYAL typewriters rented; one month, $2.75; three months for $7.00; special rates to students. Royal Typewriter Co., 46 N. Pryor St. Phone Main 2493. 4-26-17

TYPEWRITERS
GOOD machines rented anywhere, $5 for three months. American Writ. Mch. Co., 48 N. Pryor.

TEACHERS WANTED.

WRITE for record of our eight years' work. High class patronage. Efficient service. Foster's Teachers Agency, Atlanta, Ga. 54-5-4

AGENTS AND SALESMEN

Wanted.

PORTRAIT and medallion agents, or any one out of employment that wants to work for themselves, I have a proposition that you can make good money at and be independent. Call or write for particulars. A. F. Haynes, 13 Peters St. 207-5-8

HAVE YOU SOLD THAT HOUSE? A little "For Sale" ad in the "Want Ad" section will find a purchaser.

SITUATIONS WANTED.

Male.

BOOKKEEPER with six years' experience wants position with good firm in city; age 26 years; married. Address P. O. Box 50, City. 43-13-5

EDUCATED country man with a clean record wants a position as collector or clerk at once. Adress X., 105 Whitehall Terrace. 34-12-5

WANTED—Set of books to keep in evenings by an expert bookkeeper. Address Capable, Box 867, care Georgian. 39-13-5

WANTED—Position as stationary fireman; will work every day except Sunday. Fireman, care Georgian. 201-5-13

WANTED—Position as butler or chauffeur. Experienced. Ed Cooper, 266 Auburn Avenue. 202-5-13

AUTO repairman wishes position at once; five years experience. J. D., care Georgian. 204-5-13

POSITION WANTED—Bookkeeper, 30, ten years' experience as bookkeeper, cashier, collector, wants position; best refgrences. Bond if desired. Experience, Box 55, care Georgian. 31-12-5

WANTED—Position as auto driver. Can keep up any make of car; six years' experience in the garage business. Can give A-1 references. Address O., Box 54, care Georgian. 32-12-5

WANTED—Position by young man, aged 22, grocery or wholesale firm where there is chance for advancement. Trial is all I ask. Address A. W. Bowen, 85 Luckie Street. Ivy 3150. 48-7-5

CORPORATION auditor wishes extra work on books. Best references. S. J., Box 905, care Georgian. 51-11-5

ANSWER—Just as you have read this, will others read your ad if you place it in the Want Ad columns of this paper. A word to the wise is enough.

WANTED—Position in private office as assistant by young man, 21 years old; writes fair hand. Plenty of references as to honesty. Address L. O. W., care Georgian. 29-13-5

WANTED—Position by an experienced colored chauffeur. Can keep up car of any make. Best of references. Address G. S. Mayo, 60 Inman Avenue. 26-13-5

GAS ENGINE EXPERT desires position; seven years' experience with stationary, marine and traction engines. Box 908, care Georgian. 36-13-5

OFFICE CLERK—Am 21 years of age; would like a start in an office here; three years' experience; will start on reasonable salary; furnish best of references and come at once. Address Ambitious, Box 108, care Georgian. 25-12-5

TRAVELING salesman wants to represent some good reliable concern. Will furnish references as to qualifications. T. J., Box 50, care Georgian. 50-11-5

WANTED—Position as auditor, secretary-treasurer, by corporation specialist. J. S., Box 906, care Georgian. 53-11-5

I'M A GROCERY salesman; would like to be connected with a reliable firm. Address H. C., Box 725, care Georgian. 30-11-5

Georgian "Want Ad" Tablets Touch the Spot. Try Them if Business Is Run Down

SITUATIONS WANTED.

Male.

CHAUFFEUR who is a practical machinist wants position in private family; can drive and repair any make of car; four years' auto experience; five years as machinist. John F. Esmien, 51 Luckie. 79-11-5

BOOKKEEPER and auditor will straighten out your bookkeeping and office troubles. Trial balances made. Small sets of books written up. P. O. Box 836, Phone Ivy 7011. 5-4-13

Female.

WANTED—Position as maid at summer resort or club or as nurse with good people. Competent and experienced in both. Willing to travel to suit parties. Address 66-A Fort Street. E. L. D. 46-13-5

REFINED young lady desires position in office; familiar with typewriting, bookkeeping and general office work. Phone Ivy 4795. 205-5-13

YOUNG WOMAN with ability desires position as assistant to dentist or physician in office. Dentist, Box 24, care Georgian. 203-5-13

WANTED—Position by young lady stenographer; am at present employed, but desire to change. Call Main 3567-J. 31-13-5

ANSWER—Just as you have read this will others read your ad if you place it in the Want Ad columns of this paper. A word to the wise is enough.

WANTED—Position by an experienced colored woman as maid or nurse. Room on lot. Address Beatrice Little, 192 Madison Avenue. 37-13-5

NEAT colored woman wants position in private home, office or store. Plain cooking and light housework. 173 East Baker Street. 204-5-9

WANTED—Situation by white woman with Southern family; fine cook; best city references. Miss W., Box 863, care Georgian. 54-11-5

COMPETENT young lady stenographer desires permanent position. Can do all kinds of office work. Address 63 Martin, or call 580-F. 80-11-5

POSITION WANTED—Highly efficient woman stenographer has resigned position, wants another immediately, temporary or permanent; have excellent references. Phone Ivy 5840. 5-11-29

EXPERIENCED nursery governess wants position or to nurse children from two years of age. English and French. Write C. D., 741 Peachtree Street. 205-5-11

POSITION as cashier, cafe or hotel preferred; have had some business experience. Good references. Address H., Box 59, care Georgian. 90-11-5

FOR SALE—MISCELLANEOUS.

FOR SALE—12-foot 16-syrup wall soda fountain, complete, cheap. Apply 390 Peachtree. 5-13-38

FOR SALE—New electric vibrator. Will sell cheap if taken at once. Ivy 6328. 5-13-25

FOR SALE—At once, for cost, $300, well furnished, 9-room rooming house, close in, paying $65 per month; rent only $30. Must leave city on account of sickness. Atlanta phone 1482. Box D. D., care Georian. 5-13-200

PIANO FOR SALE—$500 Kurtzman at $150, on terms; good as new; by owner; breaking up housekeeping. G. A. Iler, 51 Gordon Avenue, Kirkwood, Ga. 63-11-5

SECOND-HAND SAFES—Small, medium and large home safes, $15; Hall's bank and fireproof safes, vault doors, etc. C. J. Daniel, 416 Fourth National Bank Building. 9-7-33

4,000 COLEUS and SALVIA, 20 cents a dozen, to close out. 5 Abbott Street, near Sells and Ashby. Phone West 442. 30-12-5

FOR SALE.

I WILL SELL a valuable patent at a sacrifice if taken immediately. Worth one-half million. Address Patent, Box 863, care Georgian. 3-8-6

FOR SALE—About 10,000 second-hand bricks cheap; also vacant lot; big bargain. Apply 1045 East Fair Street. 5-11-43

HAIR GOODS and toilet articles. Our work guaranteed. Williman's Hairdressing Parlors, 56½ Peachtree Street. 5-10-13

THEATRICAL SCENERY for sale cheap; consists of drops, borders, wings and various set stuff; $1,000 worth for $100. 556 Decatur Street. 207-5-10

GROCER'S ice box for sale cheap. 391 S. Pryor Street. 5-8-23

IMMEDIATE SHIPMENT of our famous Nancy Hall sweet potato sprouts at $1.25 per thousand, or $1.50 delivered. We ship nothing but good strong stock, and guarantee entire satisfaction. The Bear's Head Farms, Pine Castle, Fla. 43-7-5

ARE YOU LOOKING for a good position? A little "Want Ad" will find it for you.

AUTOMATIC REFRIGERATOR
Pays for itself in ice-saving. $17.50 to $75.00.
C. H. MASON,
6-8 WEST MITCHELL STREET.

FOR SALE—Wholesale house going out of business, has for sale pair good mules, double truck, harness, safe, desks, typewriter, etc. Address Wholesale House, P. O. Box 358, City. 5-11-68

25 H. P. PORTABLE saw mill outfit for sale cheap. Royal Lumber Co., Atlanta, Ga.

SHAVINGS for sale. Two-horse load, $1.00. Royal Lumber Co., Oakland City. 5-3-20

A NEW BROOM DOES NOT SWEEP CLEAN.
LET US prove this in your home by free demonstration. Full particulars at 107 Temple Court Building. L. R. Sires, agent. Phone Main 667. 5-2-30

FOR SALE—Two pool tables, practically new; been in use in club room and not hurt; must sell at once; bargain; original cost $400. Address P. O. Box 87, Jonesboro, Ga. 5-1-6

C. S. HULLS Headquarters F. R. Logan & Co., Atlanta. 4-20-32

BANKRUPTCY blanks, $1.50 per set. Warranty deeds, bonds for title, Mortgages, contracts, Stock certificates and bonds. Bennett's, 25 South Broad. 201-20-13

SIGNS BROWN SIGN & PAINTING CO., 77½ Whitehall. M. 3780. 3-18-33

SAFES, FILES, cabinets, new and second hand. Gookin Bank and Office Equipment Company, 113-115 N. Pryor Street.

NEW RUBBER TIRES put on your baby carriage. Repaired, repainted and re-covered. Phone Ivy 3076. Robert Mitchell, 229 Edgewood Avenue. 2-13-9

KENT ON SIGNS signifies best quality. Kent Sign Co., 130½ Peachtree Street. 3-5-20

NO. 10 SNOWDRIFT 87½c, country eggs 19½c dozen, 40c coffee 28c pound, 30c coffee 25c, 25c coffee 19c pound. Cash Grocery Co., 118 Whitehall. 2-21-7

WE RENT good pianos $3 per month up. We sell good pianos $5 per month up. R. P. BECHT COMPANY, 107-108-109 Temple Court Building. Main 667. 2-19-26

POULTRY, PET AND LIVE STOCK

Practical Points in Care of Poultry

Successful Chicken Breeders Look Closely to the Little Things.

EDITED BY JUDGE F. J. MARSHALL

About two weeks before weaning time, put the old hen and her brood in a good roomy brood coop, large enough to accommodate the youngsters until cold weather without crowding. It is so easy to make the change while the hens are with their chicks and so difficult after they are weaned.

If you are trying to raise a lot of young chicks and your time is limited so that you are inclined to throw your youngsters a lot of feed at most any time, having no fixed time or regular amount of feed, better adopt the hopper plan. Keep the hopper full of good mixed grain and another with good beef scraps and a third with grit and oyster shell. A large self-feeding water fountain to be filled once a day. These conveniences, with a good clean roosting coop, and chicks will do better and grow faster than they will as cared for by many hurried people.

The poultry house, either for young chicks or grown fowls, should be so arranged as to allow thorough airing and sunshine. Nothing is so conducive to health as sunshine and fresh air, and nothing will cause more troublesome diseases than a dark and damp house with the air and sunshine kept out. Stick a pin here and prevent wholesale trouble.

It is a good plan to protect your young and growing broods from rats and vermin of all kinds by the dexterous use of a little one-inch mesh poultry wire. It is a much more economical way than to wait until you have one or two broods all broken up by these night raiders, and then go to work to prevent it. Better make the first move yourself than to wait for the rats.

Look out for lice and mites these warm days. Do not let them get the upper hand of you. Keep the house clean, especially the roost poles, and at the points at which they rest upon the support. These are the breeding places. A quart-sized oil can with a small spout, filled with kerosene, can be used to drown them out effectually, running it right along over the roost pole, so that it becomes thoroughly saturated. To rid the fowls of what they have upon their bodies, use a good ready-prepared lice powder of some reliable make and dust the feathers thoroughly of each specimen. Night is a good time to attend to this part of the business.

A good chick feed for small and growing chicks may be made as follows, although it is usually cheaper to buy it ready-mixed: Fine cracked corn, 50 pounds; cracked wheat, 20 pounds; cut hulled oats, 20 pounds; cracked kaffir corn, 7 pounds; broken rice, 5 pounds; millet, 5 pounds; whole flax seed, 1-2 pound. Mix thoroughly and feed dry.

Rose Comb Barred Plymouth Rocks.

Judge Marshall: Can you tell me where I can buy some Rose Comb Barred Plymouth Rocks? I have been raising them for a number of years, and now I want to get some new blood. I may buy either the eggs or some cockerels to mate with what I have on hand. I have never seen them advertised anywhere, but thought you would know all about them.

I will certainly appreciate some information about them.

Seneca, S. C. R. B. JACKSON.

Answer.—There is no such breed as the Rose Comb Barred Rock. You are either breeding the old American Dominique, which is colored almost the same as the Barred Rock, but has a rose comb, or you have Wyandotte blood mixed in with Plymouth Rock, and by selecting the Rock color with the rose comb you have what you thought was a Rose Comb Rock.

The American Dominique is a much older breed than the Plymouth Rock, but has never been very popular or extensively bred. It is a good one, nevertheless. It is, however, about two pounds lighter in weight than the Rock and for that reason has not taken the place as a general purpose fowl. If you are really anxious to have a rose comb barred fowl, we would advise you to get the pure Dominique and breed it in its purity, unless that is what you have already. We could not tell without seeing what you have.

Ducks.

FOR SALE—Five ducks, one drake, fawn and white Indian Runners, Harshbarger white egg strain, now laying. Drake matches ducks perfectly in coloring. These fine birds for $15. Should be prize-takers if exhibited. G. Embry, 24 Trotti Street, Kirkwood, Ga. 32-13-5

HAVE YOU SOLD THAT HOUSE? A little "For Sale" ad in the "Want Ad" section will find a purchaser.

Eggs—All Varieties.

THE EGGS of different varieties of fowls will be found classified under their respective breeds in the future, instead of under the classification of "Eggs."

Orpingtons.

FOR SALE—Trio of S. C. White Orpingtons; bought direct from Kellerstrass Farm in the fall of 1911 (prize-winners); cost $50, will sell for $25 for quick sale; also 18 hens bred from this trio, $2 each. Will take $60 for the lot. George M. Moseley, Menlo, Ga. 5-13-1

Poultry—All Varieties.

FOR SALE—At sacrifice a few thoroughbred Buff Orpingtons, Buff Leghorns and Brown Leghorns. H. L. Bradshaw, 501 North Jackson Street. Phone Ivy 6602-L. 29-12-5

FREE RANGE DUCK AND POULTRY FARM, Chamblee, Ga. Large stock of White Runners, Leghorns and Rhode Island Reds, enables us to ship fresh eggs, strong and fertile. Write for prices on stock and eggs if you want a bargain. 1-21-18

Plymouth Rocks.

BARRED ROCK EGGS, pure and fresh from the Georgia Poultry Farm, at $1 per setting; on sale at 12 South Broad Street. 25-11-5

EGGS from prize-winning E. B. Thompson Ringlet Barred Rocks, either mating, $3 for fifteen, $5 for thirty. A. M. Kendall, Dallas, Ga. 3-8-11

WOULD YOU BUY a good automobile cheap? The automobile columns of the "Want Ad" section carry a list of automobiles and accessories.

Cows.

FOR SALE—One Jersey cow, fresh in milk. Call Ivy 430. 48-13-5

FOR SALE—Two milch cows. 211 Stewart Avenue. Main 2698. Atlanta 2389. 5-12-27

ONE fresh cow for sale. D. M. Argo, corner Simpson and Mason Turner Avenue. 27-12-5

Cats.

BEAUTIFUL long-haired Persian kittens make lovely pets. Are good mousers. Call Main 2446-L or can be seen at 206 Hill Street. 5-13-30

Dogs.

FOX TERRIER puppies, grand ratters and yard dogs. Males, $7.50; females, $5.00. C. O. Harwell, care Hastings. 5-13-32

Horses, Mules, Vehicles, Etc.

ONE second-hand rubber-tired top buggy. For information call East Point 321-L. 5-13-8

WANTED—To buy horse and buggy on easy terms. Address City Salesman, care Georgian. 55-11-5

ANSWER—Just as you have read this will others read your ad if you place it in the Want Ad columns of this paper. A word to the wise is enough.

A SMALL buggy and harness; $15. Call Ivy 6103. 5-10-32

Poultry, Plants and Seeds.

H. G. HASTINGS & CO.
SEEDS, PLANTS AND POULTRY SUPPLIES. PROMPT DELIVERIES TO ALL PARTS OF THE CITY. PHONES 2568.

WHITE DIARRHOEA is the most dreaded of all diseases in little chicks, but if taken in time it can be cured easily. We sell Conkey's and Pratt's remedies for this disease and guarantee a cure. 25c and 50c package.

DON'T let the mites and lice get a start on you; disinfect the poultry houses and runs thoroughly with Pratt's Poultry Disinfectant. No germs can live where you use it and it leaves the place nice and clean. Quart 35c, gallon $1.00.

A GREAT many people advocate feeding baby chicks on a feed that has no corn. We have the Rice special feed that is absolutely free from corn. A good, clean feed at $2.50 per 100 pounds.

A NEW LOT of canary birds imported direct from Germany at $2.75 each.

IF YOUR BIRD needs a new cage, come in and see how complete our line is; we have them ranging in prices from $1.00 up to $5.00.

GOLDFISH GLOBES AND ORNAMENTS.

WANTED—MISCELLANEOUS.

WANTED—One refrigerator holding not less than 200 pounds of ice; must be in good condition. G. T. Meinert. Both Phones 1787. 5-12-31

I BUY MEN'S old clothes and shoes. Drop a card. I. Bock, 177 Gilmer St.

DROP A CARD.
We'll bring Cash for Old Clothes and Shoes.
"THE VESTAIRE."
166 Decatur Street.

WE PAY HIGHEST cash prices for household goods, pianos and office furniture. Cash advanced on consignments. Central Auction Company, 12 East Mitchell Street. Bell phone Main 2424. 8-25-26

PIANO BARGAINS.

PIANOS AND PIANO PLAYERS.
SOLD at the lowest prices and on the most reasonable terms at which first-class instruments can be handled. Behr Bros., Newby & Evans, Ludwig and others. Call and see me before you buy.
WALTER HUGHES,
88 N. Pryor St. 3-29 3

BUSINESS OPPORTUNITIES.

MEAT MARKET for sale. Good stand. Going out of business on account of health. Also pair of Simpson computing scales cheap. Atlanta phone 5705-A. 5-13-20

FOR QUICK SALE—Close-in business house in Blue Ridge, Ga. Present owner will lease at 12% on investment. Write for terms, prices and description. Box 177, Blue Ridge, Ga. 5-13-3

WANTED—Party with capital to invest in good paying company. Address L. B., Box 1560, care Georgian. 5-10-19

WANTED—An up-to-date bakery at Madison, Ga. No bakery within many miles of this hustling city. Fine territory around us. For further information Address Adams & Atkinson. 5-10-10

WOULD you give 25 cents for a good job? Place a "Want Ad" in The Georgian and get one.

WANTED—Party with $2,000. Very good paying business. Address Box 877, care Georgian. 5-7-3

LOOK—You have read this; if you want anything, others will read your ad if it's in the Want Ad Section.

BUSINESS GUIDE

Ready Reference for the Business Man, the Artisan And the Public in General

Auction Sales of Furniture and Household Goods.

CENTRAL AUCTION COMPANY, 12 East Mitchell street, buys and sells everything; regular auction Tuesday and Friday. Bell phone Main 2424. 10-3-41

Banks.

AMERICAN NATIONAL BANK.
Corner Alabama and Broad street.
CAPITAL AND SURPLUS $1,000,000.

Bicycles.

FOR BICYCLES and supplies, See D. Alexander, 54 N. Pryor. M. 3116. Repair Work a specialty. 3-27-51

CALL Main 1320, Atlanta 1436. Bicycle repairs and sundries. Atlanta Bicycle Company, 10 Peters Street. 2-15-66

Blacksmithing.

STRUCTURAL STEEL AND IRON WORK.
WE make all kinds of metal windows and doors, also window gratings and hangers of all kinds. Anderson Bros. & Rich, 372 Edgewood Avenue. 4-2-7

Blue Prints.

DIXIE BLUE PRINT CO.
40½ LUCKIE STREET, Atlanta, Ga. Best equipment. Best prints of any size or kind. Lowest prices. Phone Ivy 5364. 4-28-12

Builders.

LET US BUILD you a home. Will buy you a lot or pay off your lot. Terms to suit. 400 Temple Court. Main 4189. 4-15-16

Carpenter and Builder.

ALL KINDS REPAIR WORK.
D. M. WHEELER, 19 South Forsyth St, Phone M. 4186. Atlanta 1547. 12-31-16

Carpets and Rugs Cleaned.

ATLANTA STEAM CARPET CLEANING COMPANY (Inc.) 27 West Alexander street. Phone Ivy 4186. Moist and dry cleaning. Rugs woven from your old carpets and rags. Porch shades made to order. 2-8-27

Coal.

Coal, Coke and Wood.
S. M. TRUITT & SONS, for dry wood and best coal. 1-31-21

Contract Painting and Wall Tinting.

J. A. JOHNSON, 397 W. Fair St., West 1288-J, for all kinds of painting and tinting.

Dentist.

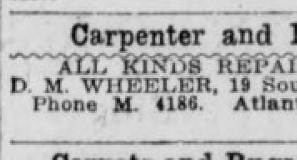

BEST WORK
Crowns (22 k.) $3.00
Bridge work $3.00
Full set teeth $3.00
Filling 50c
R. R. fare allowed 25 miles. All work guaranteed 20 years.
Eastern Painless Dentists
38¼ Peachtree St., Near Walton. 4-2-31

Ear, Nose, Throat and Lung Trouble.

DR. GEORGE BROWN, Diseases of the Ear, Nose, Throat and Lungs, 312-14 Austell Bldg. I have the only compound oxygen plant ever brought South and make this gas daily. Weak, nervous, anaemic and pale people are invited to call. 4-6-13

Engineering.

"Amo Engineers Are Questionable!"
ENGINEERING questions of all kinds answered. Fee, $1.00. Amo House, Box 363, Atlanta, Ga. 5-3-5

Engineering and Machine Designing.

G. V. PLANT, M. E.
I DEVELOP YOUR INVENTION.
Dixie Pattern and Machine Works, 262 West North Avenue. Main 2829. 4-5-17

Fire-Proof Storage.

WE STORE HOUSEHOLD GOODS and pianos. Office and warehouse, 239-241 Edgewood avenue. Ivy 2037. John J. Woodside Storage Company.

Fly Screens.

Fly Screens Made to Order.
OAKLAND CITY REPAIR WORKS.
Carpenter and cabinet work a specialty. Call West 242-L. Atlanta 528. C. F. Dickey, Mgr. 5-1-37

FLY SCREENS.
METAL AND WOOD FRAMES, portable garages. W. J. Baker Company. Bell phone Ivy 926. No. 811 Empire Life Bldg., Atlanta, Ga. 5-1-4

FLY—SCREENS—FLY
COME SEE our Roll-aawy Screens, our Roller-bearing Screens, our Sliding Screens; none better. It will pay you to see our goods; get prices. 217 Kiser Bldg. Main 1319. Porter Screen Co. J. J. Crawford, Agent. 2-4-14

Fresh Oysters Daily.

VIRGINIA and New Orleans oysters on the half shell, 40c dozen. 77 Peachtree street.

Furniture Repairing and Upholstering.

FURNITURE repaired, upholstering, refinishing neatly done. Work called for and delivered. Young K. Carson, 479 Marietta street. Atlanta 3567. 3-5-6

W. L. LUNSFORD & CO.,
Upholstering, repairing and refinishing furniture of all kinds; satisfaction guaranteed. Phones, Atlanta 5950-F, M. 5111. 3-5-30

Furniture.

PERFECTION OIL STOVES.
Three-burner, including oven and vessels, complete, $12.50.
CAMERON FURNITURE CO.,
85 South Forsyth Street. 5-1-3

T. C. FURNITURE CO.
Cash or easy payments, 415 Marietta, Phone Atlanta 1797. 4-5-12

Hardware and Tools.

HARDWARE, tools, household specialties. 100 per cent value at 100 Edgewood Avenue. H. G. Martin. 2-11-41

Hat Cleaning.

STRAW HATS, 25c; Soft Hats cleaned and blocked, 35c. George's Hat Cleaning and Shoe Shine Parlor, 3½ E. Ala. Street. 4-10-11

Hatters.

ACME HATTERS make old hats look like new. Mail orders given prompt attention. 20 East Hunter street. 12-3-44

Instrument Makers.

E. A. BOSTROM MFG. CO.,
Instrument Makers.
NOW LOCATED AT 278½ EDGEWOOD AVENUE. All kinds of high-grade light machine work done. Special attention given to repairing of engineers' instruments. LEVELS and TRANSITS. 3-11-40

Jewelry.

IF your clock stops phone us. Bell Main 4633-J.
Santa Cole Co
5 SOUTH BROAD STREET.

Lighting Fixtures.

ELECTRIC and gas fixtures; all new styles; lowest prices. Queen Mantel and Tile Company, 56 West Mitchell street. Phone Main 681. 1-16-16

Lime, Concrete, Roofing, Stone.

LADD LIME AND STONE COMPANY.
Lime, concrete and roofing stone. 915 3d Nat. Bank Bldg. 2-8-50

Machine Work.

MALSBY COMPANY.
Manufacturers of and Dealers in
MACHINERY.
438-40 MARIETTA STREET. 4-5-16

Mattress Renovating.

SANITARY MATTRESS RENOVATING—Factory new and up-to-date; moderate prices; give us a trial. Jackson & Orr Company, Means street and W. & A. R. R. Both phones. 3-20-14

Mining Engineers.

Zed W. & W. F. Summerour.
MINING ENGINEERS AND PROSPECTORS.
TWENTY YEARS' FIELD EXPERIENCE.
LOCATING GOLD ORES A SPECIALTY.
CHARGES REASONABLE. A1 REFERENCES.
ADDRESS AURARIA OR ROY, GEORGIA. 5-3-4

Painting and Tinting.

EMERY CONSTRUCTION COMPANY.
"Let us build you a house."
"Or paint your old house."
318 Fourth National Bank. Main 1455. 4-29-26

PAINT! PAINT!
THE TRIPOD PAINT COMPANY,
37-9 Pryor Street.
BEST goods, prompt service. Phone us your orders. Phones Bell Main 4711, Main 4710, Atlanta 406. 7-1-12

Roof and Gutter Work.

I REPAIR all roofs, gutters, all kinds sheet iron work. 33 South Pryor. Main 3127. T. W. Hooper. 3-4-62

Safe Cracksman.

Fire and burglar proof safes opened and repaired. C. C. Downes, 29½ Marietta Street. Phones M. 2146. Atlanta 4922. 4-5-11

Sand.

SAND.
SAND in any quantity and quality; prompt delivery. S. M. Truitt & Son. 1-13-32

Sewing Machines.

WE RENT new machines with complete set of attachments for $2 per month; also machines repaired; prompt delivery. Both phones 1893. Singer Sewing Machine Company, 79 Whitehall. 9-14-44

Shoes.

GET the best shoes for the whole family. Peacock & Drennen, 222 Marietta Street. 4-16-28

Shoe Repairing.

SHOES HALF-SOLED, SEWED, 50 CENTS.
At Gwinn's Shoe Shop, 6 Luckie Street, Opposite Piedmont Hotel. Both phones. 3-26-45

Stove and Range Repairing.

STOVE DOCTOR.
STOVE, range and furnace repairing. 61 South Pryor Street. Bell Phone Main 1460. Atlanta phone 1410. 4-10-10

DAN, THE FIXER.
STOVES AND REFRIGERATOR REPAIRING.
We sell second-hand gas stoves.
We sweep chimneys.
121 WHITEHALL STREET.
Atlanta phone 2235. Bell phone M. 2693.

Transferring and Moving.

TRANSFERRING and moving a specialty. Prices reasonable. L. Stallings. Bell Phone Ivy 3094-J. 42-25-4

Trunks, Bags and Suitcases.

RETAILED AND REPAIRED.
ROUNTREE'S, 77 WHITEHALL ST.
PHONES: Bell M. 1576. Atlanta 1654.

Umbrellas.

"Taylor-Made" Umbrellas.
BUY from makers; all prices and styles; re-covering and repairing; every umbrella kept in repair free. Phone for salesman; prompt service.
TAYLOR UMBRELLA CO.,
116½ Whitehall St. 4-23-35

Violin Maker.

OLD VIOLINS BOUGHT, sold and exchanged; repairing a specialty. The Old Reliable Violin Dealer. Mays Badgett, 34½ Peachtree. 3-31-34

Wood.

WOOD.
SOUTH GEORGIA mill cut-offs by the carload or any quantity you may want. They make fine kindling. S. M. Truitt & Son 1-13-33

MEDICAL.

DROPSY CURED—Relieves shortness of breath in 36 to 48 hours. Reduces swelling in fifteen to twenty days. Collum Dropsy Remedy Company, 408 Austell Bldg., Atlanta, Ga. 5-25-11

DEWBERRY'S DELIGHT.
WORKS while you sleep. It acts on the liver, bowels and the kidneys and removes the foul waste matter from the intestinal tract that causes 90 per cent of all human ills. Office, 98 Ashby Street. 4-9-16

DR. EDMONDSON'S Tansy, Pennyroyal and Cotton Root Pills, a safe and reliable treatment for painful and suppressed menstruation, irregularities and similar obstructions. Trial box by mail, 50c. Frank Edmondson & Bro., manufacturing chemists, 11 North Broad St., Atlanta.

The Georgian's Rent Bulletin

ROOM AND BOARD.

WANTED—Room and board with a nice Christian family (private), with modern conveniences, by a young lady. J. G. L., Box 431, care American. 44-13-6

PRIVATE HOME will take two or three gentlemen. Call Atlanta phone 6137-A. 45-13-5

FIRST-CLASS board and rooms at 102 Washington Street. Bell phone Main 4089-J. 5-13-19

THE WILTON, 220 Peachtree; select boarding house; near in. Ivy 5795. 5-13-5

COUPLE can secure front room and board; all conveniences. 338 West Peachtree. Ivy 6908-J. 5-12-32

CAN ACCOMMODATE two business men or ladies with nice cool rooms, also breakfast and 6 o'clock dinner. 30 East Cain. Ivy 2903. 5-12-24

A FEW BOARDERS wanted at 46 Houston Street. Ivy 6673-J. 5-12-25

TWO GENTLEMEN or couple wanted for large, cool front room in strictly private home; best table board; lights and bath; reasonable rates. 203 Plum Street. 5-12-15

THE WILTON, 220 Peachtree; select boarding house; near in. Ivy 5795. 5-10-35

442 PEACHTREE attractive front room, with meals, best location. Ivy 4562. 5-11-23

GOOD home-like board and rooms in private family. Call Ivy 4175. 5-11-22

Two nicely furnished rooms with board; all conveniences. 22 E. Harris. Ivy 5589-J. 5-11-21

WILL RENT two or three rooms on third floor, with or without board. 513 Peachtree. 89-11-5

ROOM AND BOARD for four young men May 15. Private home. 163 Courtland. Ivy 7057-J. 5-10-25

ANSWER—Just as you have read this will others read your ad if you place it in the Want Ad columns of this paper. A word to the wise is enough.

NICE front room, with board for a couple. West Peachtree. Ivy 2104-J. 10-5-200

WANTED—Boarders in West End home; large front room; best board. 332 Gordon. West 109-J. 5-9-35

LARGE, cool room and board in suburban home; good servants; large porches, shade trees, big vegetable garden, fruit, cows and chickens. Phone Decatur 389. 5-9-24

FOR RENT—To gentlemen only, with or without board, cool, delightful rooms, private home, on car line. 336 Pulliam. Main 5438. 5-8-26

402 PEACHTREE.
NICELY furnished rooms, with best of table board. Ivy 3157-L. 5-8-30

87 E. NORTH AVE.
BEAUTIFULLY furnished rooms, excellent table board. Ivy 2423-J. 5-8-27

WANTED BOARDERS—Splendid rooms and board in West End home. Bell Phone West 568-J. 41-8-5

BEST MEALS IN TOWN, $3 WEEK. ROOM AND MEALS, $4. 197 SOUTH PRYOR. CALL MAIN 5048. 5-5-30

LARGE, light room, with board, in an elegantly furnished private, modern home, in the prettiest part of the city; everything strictly first-class; a real pleasant home to a refined, permanent couple; references. 619 West Peachtree. Mrs. Corey. Ivy 5635-J. 5-1-26

PEACHTREE INN.
Peachtree and Alexander Sts. American plan $7.50 week up. Room to yourself. European, $3 week up. 1-9-34

36 EAST NORTH AVE.
BETWEEN the Peachtrees; nicely furnished rooms and excellent table board. Ivy 6501. 4-28-16

NEATLY furnished rooms; homelike cooking, also table board. 127 Capitol Avenue. Main 5172-J. 4-23-7

ROOMS AND BOARD.

Wanted.

HIGHEST class Northern business woman wants first-class accommodations in home of refined couple in Inman Park, on or very near car line. No other boarders. Full particulars. References fully investigated. Address Business, Box 865, care Georgian. 33-12-5

ROOMS FOR RENT.

Furnished.

TWO OR THREE beautifully furnished front rooms, convenient for housekeeping; very reasonable; hot bath; Bell phone; best location. 290 Washington. 5-13-34

THREE nicely furnished rooms, private family, with or without meals; references required. 116 West Peachtree. 5-13-27

NICELY furnished room; splendid neighborhood; close in; reasonable; two in family. Call Main 3428-L. 5-13-10

TWO rooms for gentlemen or for light housekeeping; all conveniences; on car line; in walking distance of business center. 289 Rawson Street. 41-13-5

WANTED—Gentleman to share room, separate beds; convenient to business center. Also one other room for rent. 44 Houston Street. Phone Ivy 4962. 5-13-18

NICELY furnished room for young men or couple, near in. 205 Spring. Ivy 2168-L. 5-13-26

DELIGHTFUL front room, one block from Candler Bldg. Apply Apartment 1, the Wellington. Ivy 5983. 5-12-34

ONE FURNISHED and two or three unfurnished rooms for light housekeeping; walking distance. Main 5504-J. 5-12-35

NICELY furnished room, adjoining bath, in private family. Close in. 45-B East Cain Street. Reasonable. 36-12-5

THREE or four furnished rooms, private bath, for housekeeping, on car line. 111 Cooper Street. 5-12-26

THREE comfortably furnished or unfurnished rooms for light housekeeping; refined home; would prefer middle-aged couple; no children. Call mornings. 296 Rawson. Main 3376 5-12-28

FURNISHED rooms for rent at 32 East Cain. Call for Mrs. Thornton. Ivy 2903. 5-12-29

NEWLY furnished room, close in; one or two young men, $10. Ivy 649-L. 63 West Cain. 5-10-37

FURNISHED ROOM; can arrange additional room for housekeeping; North Side private home. Ivy 2098-J. 5-11-49

ONE lovely furnished front room, opening on large porch; private family. Ivy 2533-J. 5-12-18

152 WEST PEACHTREE—In private North Side home; nicely furnished; cool housekeeping suite, adjoining bath, hot and cold water; modern conveniences. 110-11-5

TWO furnished housekeeping rooms; conveniences and private bed-room; close in. 34 Carnegie Way. 102-11-5

A FEW large CLEAN furnished rooms, also one kitchenette, in three-story brick; all conveniences; close in, just off Peachtree. Gentlemen or married couples. No children. 19 West Cain Street. Phone Ivy 6642. 52-11-5

NICELY furnished room, North Side, close in; all conveniences. Ivy 5458-J. 5-11-16

HANDSOMELY furnished large front room, private bath; shady lot; gentleman preferred. "Peachtree," Georgian. 97-11-5

ROOMS FOR RENT.

Furnished.

NICELY furnished room, in private home; modern conveniences. Ivy 6221. 5-11-48

FOR RENT—Furnished room in private family, close in, North Side. Ivy 6033-J. 5-11-20

NICELY furnished housekeeping and single rooms, with all conveniences. 183 Ivy St. Ivy 6575. 5-11-19

FOR RENT—Furnished rooms in modern apartment building, newly papered and painted; steam heat; all modern conveniences; within four blocks of the Candler building. Call 506 Empire Life Building or phone Main 1897. 2-1-14

LARGE upstairs front room; gentleman only; private home; screened windows, electric lights, furnace, hot water. 109 Forrest Avenue. Ivy 6310. 5-6-6

ELEGANT rooms in home with couple; beautifully furnished; highest and coolest location; North Side; breakfast; to gentlemen. Ivy 7311. 11-5-200

FOR RENT—One clean, well furnished room; hot and cold bath attached. Gentlemen only. Ivy 1197. 5-9-25

FOR RENT—Two nicely furnished rooms; all conveniences. Ivy 6491. 71 Williams Street. 205-5-13

LARGE front room, nicely furnished, to gentlemen. 29 East Ellis Street. 5-13-4

ONE OR TWO nicely furnished bed rooms very reasonable at 377 Spring Street. 210-5-11

A FEW large CLEAN furnished rooms, also one kitchenette, in three-story brick; all conveniences; close in; just off Peachtree. Gentlemen or married couples, no children. 19 West Cain Street. Phone 6642 Ivy. 206-5-11

FURNISHED room to gentlemen one block off Peachtree. Bell phone Ivy 348. 5-11-55

WEST PEACHTREE.
PRIVATE HOME—Bright front room, beautifully furnished. Price reasonable; walking distance. Ivy 5451. 5-11-54

ONE OR TWO furnished rooms for light housekeeping. 77 East Fair Street, off Pryor. 5-11-53

ANSWER—Just as you have read this will others read your ad if you place it in the Want Ad columns of this paper. A word to the wise is enough.

A nicely furnished room with or without board in North Side private home; all conveniences; walking distance. 74 E. Merritt Avenue. 5-11-12

NICELY furnished large front room, with private bath. 64 Forrest Ave. 5-8-29

LARGE room, four windows, nice porch, electricity, bath, telephone; close in. 62 Williams St. Ivy 6760-J. 5-8-20

FURNISHED rooms; private home; all conveniences; hot and cold baths. 19 E. Harris. Ivy 6349-J. 5-8-11

VERY LARGE front room on first floor; all conveniences; $8 month. West 806-J. On car line. 5-7-37

TWO connecting rooms, furnished complete for housekeeping, in private family; sink in kitchen. All conveniences. 79 West Baker. 5-7-32

ONE nicely furnished front room; private home; $10 per month. 215 Courtland St. 38-7-5

Unfurnished.

THREE large, cool, connecting rooms, bath, closet. Phone Ivy 3707-J. Price reasonable. Walking distance. 5-13-23

THREE unfurnished connecting rooms, private entrance; North Side. Phone Ivy 4425-J. 5-13-6

FOR RENT—Two nice rooms for light housekeeping. 104 West Harris. 42-13-5

THREE nice, large rooms for light housekeeping; close in; Bell phone, Ivy 2576-J. 5-13-16

YOUNG COUPLE desiring four unfurnished upstairs rooms, private bath and entrance, immediate possession; reasonable. Main 3126-J after 6 p. m. 35-13-5

TWO unfurnished rooms for light housekeeping for rent. 76 East Hunter Street. 5-13-2

THREE connecting rooms, gas, sink in kitchen, near Highland Ave. 428 Greenwood Ave. 5-8-22

FOR RENT—Half of flat of four rooms and bath, cut off completely for family. Rent reasonable. 309-B Peachtree Street. 204-5-12

TWO unfurnished rooms and kitchenette, connecting; private family; close in. Phone Ivy 2533-J. 5-12-17

REASONABLE to business women, two bright sunny rooms in North Side cottage; modern improvements; pleasant surroundings. Box 54, care Georgian. 201-5-12

TWO or three nice housekeeping rooms in Decatur. Address "Good Home," care Georgian. 26-12-5

FOR RENT—One large front room, with all conveniences, close in; convenient to meals. 3 Brown Place. Main 2348. 5-11-61

TWO ROOMS for light housekeeping; Inman Park section; conveniences; references. 39 Royston Avenue. 5-11-50

FIVE beautiful upstairs rooms; bath, gas, electricity and use of phone, with couple. 11 North Moreland Ave. 206-5-8

ROOMS FOR RENT.

Furnished or Unfurnished.

THREE beautiful corner rooms; separate entrance; private bath, veranda; sink in kitchen. Ivy 99. 5-13-28

NICE front room for rent with private family; furnished or unfurnished; in Grant Park section. Mrs. N. L. Ivey, 151 Grant Street. 5-12-13

ROOMS for rent, furnished or unfurnished. 467 Whitehall. 5-8-21

APARTMENTS FOR RENT.

Furnished.

THREE nicely furnished rooms in apartment, for light housekeeping, from May 22 to September 21. 45 East Cain. 5-5-20

BEAUTIFUL small apartment, close in; steam heated. Phone Ivy 428. 5-10-31

NICELY furnished five-room apartment in the Colonial, 84 E. North Ave. Ivy 847-L. 5-8-33

Unfurnished.

FOR RENT—Apartment of two rooms with hot and cold bath, gas, close in; couple preferred. Apply 389 Whitehall. Price $10. 5-13-13

NEW six-room modern apartment; second floor; bath, pantries. 95 West Tenth. Ivy 6125. 37-9-5

FOR RENT—Six-room steam-heated apartment; close in; North Side. Stewart & Cooper, 317 Peters Building. Main 1228. 4-30-45

HOUSES FOR RENT.

Furnished.

THREE ROOMS, hall and sleeping porch, $30; five rooms, hall and two porches, $40, or the entire house, $65, for six months from June 10. Call Ivy 967-L. 5-13-35

I WILL RENT my house completely furnished from June 15 to September 15. Prettiest part of Piedmont Avenue. Apply 653 Piedmont Avenue. Ivy 1225-J. 5-13-24

FOR RENT—In West End, until October 1, attractive bungalow, completely furnished, to desirable party without small children. Phone West 1023. 5-13-15

FOR RENT—At $25 per month until October 1, immediate possession, 6-room house, partly furnished. 49 Piedmont Place, near park. Phone Ivy 6035-L. 5-13-14

SUMMER rent; delightful furnished home; large, shady lot; reasonable rent. "Between Peachtrees," Georgian. 27-13-5

FURNISHED home, seven rooms, Juniper Street; cool and shady. F. L., care Georgian. 5-9-50

COMPLETELY furnished seven-room house for summer. References required. 98 Main 4170-L. 5-5-12

Unfurnished.

ARIZONA AVENUE, Edgewood; six-room house, with water, bath and all conveniences; lot 60 by 160. Apply 715 Grant Building. Ivy 6109-J. 84-11-5

445 LUCKIE STREET—Eight rooms; good location. 69 Central Place. Seven rooms, close in; cheap rent. Call Webster. Day, Main 2106; night 2506. 905 Fourth National Bank Building. 5-7-203

OUR RENT list describes everything for rent. Call, write or phone for one. Ivy 3390. Charles P. Glover Realty Co., 2½ Walton street. 2-13-49

GEO. P. MOORE,
Real Estate and Renting.
10 Auburn Avenue.
FOR RENT.
AT No. 212 Rawson Street, corner Central Avenue, we have a second-floor flat of six rooms, carrying all modern conveniences. The walls have just been retinted, and the house is in first-class condition; within ten minutes' walk of center of the city; close to school, and in best section on the South Side. Price $27.50.
NO. 8 Connecticut Avenue, Edgewood, Ga. At this number you will find a six-room cottage, with all conveniences, except bath; large lot; house is in good repair. This is an ideal place for any one who desires to raise chickens, as the lot is very large.

OFFICE SPACE FOR RENT.

DESK SPACE with use of telephone. Apply 533 Candler Bldg. 4-25-9

BUSINESS SPACE FOR RENT.

SPACE on second floor of Mion Building, 40½ Luckie Street. Phone or apply to Dixie Blue Print Company. 5-12-23

STORES.

For Rent.

AT 390 PEACHTREE—Large store and basement, elevator and back entrance, on Alexander Street; will lease for three years at only $50 per month; fine location for any business. Apply at once. 5-11-18

ROOMS WANTED

Unfurnished.

WANTED—By couple, four first floor rooms for light housekeeping, within walking distance. Address Couple, Box 601, care Georgian. 5-12-20

MONEY TO LOAN.

PLENTY money to loan on city property. Watt Kelly, Attorney, 400 Temple Court Building. 43-2-5

R. C. DESAUSSURE.
TIME and monthly loans negotiated on real estate. Room 813 Atlanta National Bank Building. 4-29-25

WE loan money on furniture and household goods. F. & J. Loan Company, 120 Decatur Street. 4-25-8

MONEY ON HAND for immediate loans on property in or near Atlanta. J. E. VanValkenburg, 501 Equitable Bldg.

MONEY FOR SALARIED PEOPLE AND OTHERS, upon their own names; cheap rates, easy payments. Confidential. D. H. Tolman, 820 Austell building.

WEYMAN & CONNORS.
ESTABLISHED 1890.
Mortgages on Real Estate. 4-1-3

FARM LOANS PLACED in any amount on improved farm lands in Georgia. The Southern Mortgage Company, Gould building. 7-13 1

SPECIAL HOME FUNDS TO LEND, any amount; 6 per cent. Write or call. S. W. Carson, 24 South Broad street. 4-1-17

WE HAVE plenty of money to lend at lowest rates on Atlanta and nearby property, either for straight or monthly payment plant. Also for purchasing purchase money notes. Foster & Robson, 11 Edgewood avenue.

MONEY TO LOAN.

MORTGAGE LOANS
On Atlanta Property.
BUSINESS BUILDINGS,
5 and 5½ per cent.
RESIDENCE BUILDINGS,
5½, 6 and 6½ per cent.
Your rate depends upon the location. Without notice you can pay back a hundred, any multiple of a hundred dollars, on the entire loan on any interest date.
TURMAN, BLACK & CALHOUN.
Loan Correspondents,
PRUDENTIAL INSURANCE COMPANY OF AMERICA.
203-8 Empire Building.

MONEY WANTED.

WANTED—To borrow $4,000 on two new residences. Address Money, care Georgian. 5-11-51

WANTED—To borrow on third mortgage real estate, $1,200; property near in. Address L. B., Box 1562, care Georgian. 5-10-17

6%—WE WILL PAY—6%
ON SAVINGS.
IN SUMS of $500 to $5,000. The Merchants and Mechanics' Banking and Loan Co., 209 Grant Building. Tel. Ivy 5341.
Cash Capital $120,000.
Thos. J. Wesley, Cashier.
B. M. Grant, Pres. 3-11-50

Future Wealth Is to Be Found in Atlanta Real Estate. These Ads Are the Guide Posts

REAL ESTATE AND CONSTRUCTION NEWS

Druid Hills Parcel Brings $100 a Foot

Dr. F. Phinizy Calhoun Buys and Will Build—Peachtree Road Residence—Other Notes.

Dr. F. Phinizy Calhoun purchased to-day from Druid Hills a large lot on Ponce DeLeon Avenue for $21,400, and will build a handsome home on it. Forrest Adair, Jr., of the Forrest & George Adair agency, handled the transaction. The front foot rate was over $100.

This property is east of S. H. Venable's palatial stone house at the northeast corner of Oaddale Road and Ponce DeLeon Avenue and is known as the old Arkwright place. Mr. Arkwright picked it some time ago to build, but went to another location and swapped his old lot to Druid Hills for the new one. The dimensions of Dr. Calhoun's lot are 214x450 feet. Dr. Calhoun now resides on the north side of West Fifth Street, between the Peachtrees. He expects to keep his present home.

G. Arthur Howell will also soon be a resident of Druid Hills, having started recently a home on Fairview Road to cost $7,500.

J. Clark McMichael has decided to go out Peachtree Road. He broke ground yesterday for his $15,000 two-story residence on the west side of Peachtree just south of Colonel Walter P. Andrews' estate, half a mile south of Buckhead.

Deeds Gone to Record.

Dr. W. J. Blalock, president of the Fulton National Bank, has sold as executor of the L. F. Blalock estate a triangular plot of ground at the intersection of Whitehall and Humphries Streets to Alex Reeves for $13,750, $3,000 of which was cash. The dimensions are 121 by 200 by 170 feet.

Deeds have also gone to record in the transfer of 385 Ponce DeLeon Avenue to James Morgan from Mrs. Cecelia B. Wallace for a consideration not named. Mrs. Wallace bought this property April 15 from W. J. Brown, Sr., who had acquired it August 3, 1912, from W. J. Brown, Jr., and Milton Strauss for $9,000.

J. J. West has sold to Mrs. Jessie L. Thrash a 50 by 190-foot lot on East Tenth Street, 50 feet east of Bedford Place, for $6,750.

Confirms Brookhaven Sale.

Judge W. D. Ellis, of the Fulton Superior Court, has confirmed the sale made last Tuesday of the Brookhaven Club to the Brookhaven Estates at $90,000.

This was one of the details which had to be cleared up before a transfer could be made to the Capital City Club, and the said transfer is expected to be made in a few days. The terms of the sale, it is said, have already been agreed on. Possession can be had within two weeks, and it is expected that the Capital City Club will make substantial improvements.

Hotel Planned for Decatur.

Decatur will soon have a hotel costing $100,000, if plans of the Decatur Board of Trade do not go awry. Robert W. Ramspeck, secretary of the board, is in correspondence with Eastern capitalists who have become interested in the project, and a definite announcement is expected to be made in the course of a few weeks.

Who Will Head Realty Board?

There is considerable gossip in Atlanta realty circles as to who will head the Atlanta Real Estate Board this year. The election will be held in July, following the annual outing Saturday, June 14. Among names suggested are those of Harris G White, now vice president; W. A. Foster, of the Foster & Robson Agency, and Carlos Lynes, of the Thomson & Lynes Agency. Other names will probably find their way into the list of nominations. Ralph O. Cochran was the first president of the organization, and he served two terms. Then came Charles P. Glover, the incumbent. A ruling now in effect makes it impossible to stand for re-election, and this will bring out new candidates.

Saturday, June 14, is the date fixed for the annual outing of the real estate men. The outing will be in the nature of a barbecue, and the place will be Cold Springs, where "Jack" Slaton's barbecues are usually held. Mr. Glover and M. C. Kiser, chairman of the entertainment committee, are busy arranging the details of the barbecue, and they expect a record crowd to attend.

R. D. Dorsey's New Home.

R. D. Dorsey, former Buckhead grocer and now connected with the W. E. Treadwell Real Estate Agency, is building a handsome home on the east side of the Ivey Road, 600 feet north of Piedmont Road. This place is north of the recently completed home of W. J. Stoddard. The house will have a stone front, the stone having been taken from Mr. Dorsey's back yard. Mr. Dorsey recently exchanged his former home on Piedmont Road, near Roswell Road, for several lots on Fifteenth Street.

PROPERTY TRANSFERS.

Warranty Deeds.

$240—J. L. Carpenter to Mrs. D. F. Martin, lot 50 by 100 feet, south side Parsons Street, 300 feet west of Ashby Street. May 12.

$800—Atlanta Real Estate Company to J. A. Fischer, lot 50 by 200 feet, north side Brookline Street, 250 feet west of Stewart Avenue. July 1, 1910.

$8,000—Mrs. Rosalie M. Brobson to Mrs. Birdie V. Gorman and Mrs. Kate G. Ryder, 66 Highland Avenue and 198 North Jackson Street, lot 78 by 200 feet. May 9.

$52,000—John W. Grant to Houston-Ivy Realty Company, 25 South Pryor Street, 26 by 120 feet. May 10.

$5,000—Mrs. Leila L. Francis to Jacob L. Harris, lot 100 by 100 feet, northwest corner Main Street and Lyle Street. May 9.

$2,500—Josiah C. Carter (by executor and trustee) to Alice Hurt, lot 33 by 106 feet, north side Auburn Avenue, 116 feet east of Hogue Street. April.

$3,300—Frank C. Owens to E. Rivers, lot 470 by 106 feet, southeast corner Peachtree Way and Parkside Drive. May 10.

$5, Love and Affection—Carolina H. Jones to Annie B. Dawson, lot 50 by 150 feet, west side Underwood Avenue, 250 feet south of Evans Avenue. January 7, 1909.

$2,500—L. F. McDonald to Miss Eva Clark, lot 34 by 120 feet, west side Formwalt Street, 287 feet south of Bass Street. May 10.

$5,700—Paul P. Reese to W. H. Craig, 174 St. Charles Avenue, 50 by 190 feet. October 22, 1912.

$1,000—S. H. Fuller, agent, to J. E. Smith, Jr., lot 50 by 165 feet, east side Howell Mill Road, 588 feet south of Collier Road. January 1.

$1,000—Mrs. Kendall Weisiger to Fannie L. Woodruff, lot 40 by 50 feet, west side Cypress Street, 100 feet south of Peachtree Place. May 12.

$5,250—Mrs. Idolene Edwards Lewman to Fannie L. Woodruff and Mrs. Kendall Weisiger, lot 50 by 140 feet, southwest corner Cypress Street and Peachtree Place. May 12.

$500—Charles A. Vaughn to Mrs. Fannie Staton, lot 40 by 100 feet, southwest corner Girard Avenue and Bellingrath Street. May 10.

$100—College Park Land Company to Marvin M. Moon, lot 50 by 200 feet, northwest corner Napoleon Street and Princeton Avenue. May 9.

$5—E. F. Chambless to Realty Mortgage Company, lot 104 by 163 feet, south side Greenwood Avenue, 356 feet east of Highland Avenue; lot 169 by 270 feet, north side Greenwood Avenue, 360 feet east of Highland Avenue. Made to correct deed. May 6.

$5,625—Myra N. and Mary A. Graves to S. E. Blackwell, lot 50 by 262 feet, south side Ponce DeLeon Avenue, 350 feet east of Kennesaw Avenue. May.

$3,900—Dr. William E. and Mrs. Mary S. Johnson to Mrs. Aaron Haas, lot 29 by 40 feet, northeast corner Edgewood Avenue and Howell Street. May 12.

$9,750—Mrs. Sadie M. Whitner to Mrs. Charlotte I. Peck, 62 West Fourteenth Street, 48 by 175 feet. July 1, 1912.

$270—George W. Parrott et al. to Philip Deltz, lot 36 by 100 feet, north side School Place, 183 feet east of Buchanan Street. May 23, 1912.

$3,000—J. H. Whisenant to J. T. Stewart, lot 53 by 186 feet, east side Highland Avenue, 54 feet north of Bigham Avenue. May 10.

$1,460—John D. Simmons to W. H. Joyner et al., lot 59 by 264 feet, west side Highland Avenue, 112 feet southwest of line between lots 3 and 4 of Joyner et al. property. May 8.

$9,000—W. J. Brown, Jr., and Milton Strauss to James P. Morgan, lot 50 by 330 feet, south side Ponce DeLeon Avenue, 465 feet east of Kennesaw Avenue. May 10.

$4,500—J. P. Morgan to Mrs. Cecilia B. Wallace, 121 East Georgia Avenue, 50 by 150 feet. May 9.

$1,679—E. Rivers to Mrs. Elma F. Hatcher, lot 68 by 316 feet, west side Parkside Drive, 422 feet south of Peachtree Way. May 10.

THE ATLANTA GEORGIAN
Published by The Georgian Company, 20 East Alabama St. Atlanta, Georgia.

Entered at Atlanta postoffice as second-class matter.

Subscriptions Payable in Advance.
One year, mail, postage prepaid, $5.00
Six months, mail, postage prepaid, 2.50
Three mos., mail, postage prepaid, 1.25
One month, mail, postage prepaid, .45

Subscriptions Payable in Advance.
Delivered by carrier, one year $5.20
Delivered by carrier, six months .. 2.60
Delivered by carrier, three months .. 1.30
Delivered by carrier, one month .... .45
Delivered by carrier in Atlanta and other cities, one week ..... .10

REAL ESTATE FOR SALE.

Sharp & Boylston

TWO GILT-EDGE NORTH SIDE INVESTMENTS.

RENTS under lease for $2,160 per year. Price, $16,000. This is a four-flat apartment house on a leading North Side street. This is a 13 1-2 per cent investment. Can arrange terms. Let us tell you about it.

FOURTH WARD NEGRO HOUSES.

IN one of the best rent sections in the Fourth Ward we can sell you a lot of practically new negro houses that rent for $1,440 per year for only $10,000. This is 14 1-2 per cent. Can make terms to suit purchaser. This is a real bargain.

PRICE, $1,000; rents, $12 per month. Two three-room negro houses, near Spelman Seminary; a little pick-up; owner leaving city.

A CHOICE OFFER.

WE HAVE one of the best homes on the North Side, between the Peachtrees, at a bargain. It has all modern conveniences, 2 tiled bath rooms and beautiful sleeping porch on second floor; beautiful dining room, reception hall, parlor, breakfast room, kitchen, pantry, toilets, side porch glassed in, on first floor, servants' house and garage on the lot and furnace heat; rock foundation with a splendid basement. Will make terms on this to suit. See

MR. SULLIVAN.

Phone 2854 M.

REAL ESTATE FOR SALE.

FOR SALE—About 10,000 second-hand bricks cheap; also vacant lot; big bargain. Apply 1045 East Fair Street. 5-11-44

LEASE OR SALE—Artistic bungalow; screened, tiled, furnace, garage. Address "Ansley Park," care Georgian. 96-11-5

I AM PREPARING to move to another State. Will sell my new bungalow on one of the best streets on North Side, at bargain. Large, elevated lot. House modern, pretty yard and flowers. N. V. A., care Georgian. 5-11-47

17 ACRES on Marietta car line at station half mile beyond river; ten-room house, new; all out houses; gas, water, chicken house, barn. 930 feet front on electric car line; auto road, Western and Atlantic railroad and Seaboard Railroad. Address 715 Grant Building. Ivy 6109-J. 82-11-5

I AM offering a real pick up in a corner lot just off N. Boulevard for $650. Terms, $50 cash and $15 per month. There is $200 profit in this lot in 60 days. Address Bennett, care Georgian. 5-11-24

REAL ESTATE FOR SALE. HOUSES FOR RENT.

W. A. FOSTER & RAYMOND ROBSON

11 EDGEWOOD AVENUE.
REAL ESTATE, RENTING AND LOANS.

FOR SALE.

ON THURSDAY, May 22, at 3:30 p. m., we will sell at auction three bungalows on Vaughan Street, near Whitefoord Avenue. Also several vacant lots in the same neighborhood. Very easy terms will be offered. Full details later.

ON one of the best North Side streets, a good nine-room house, on good lot, for $7,750. Five good bed rooms. Driveway on side of house. This place is certainly worth the money. See Mr. Bradshaw.

SIXTY-FIVE ACRES near Lakewood, about three blocks from the car line, 100 feet of macadamized road frontage. $400 per acre. One-fourth cash, balance to suit. This is a money maker. See Mr. White.

ON PRYOR STREET, in the section where values are jumping, and not far from Mitchell Street, a lot at $412.50 a foot. We consider this a splendid investment. See Mr. Radford.

SEVERAL desirable vacant lots, with all city improvements, ranging in price from $1,000 to $2,000. Grant Park, West End and Inman Park sections. See Mr. White.

IF YOU HAVE MONEY to lend, we can place it safely.

FOR RENT.

6-r. h., 729 Highland Avenue (furnished)	$35.00
6-r. apt. 369 Cherokee Avenue	35.00
6-r. flat 193 Capitol Avenue	33.10
6-r. flat 337 Whitehall Street	25.60
6-r. h., 1166 DeKalb Avenue	27.50
6-r. h., 44 Howard Street, Kirkwood, Ga.	22.50
6-r. h., 9 Line St., Decatur, Ga.	25.00
6-r. h., 140 Drexell St., Oakhurst, Ga.	25.00
6-r. h., 28 South Warren	15.00
6-r. h., 40 Whitefoord Avenue	25.00
6-r. h., 61 Mansfield	25.00
6-r. h., 12 Howard St., Kirkwood, Ga.	22.50
6-r. h., 60 Highland Avenue	20.00
6-r. h., 127 West Boulevard DeKalb	20.00
6-r. h., 289 East Fifth Street	32.50
6-r. h., DeKalb Ave., Oakhurst	17.50
6-r. h., 210 Sells Avenue	30.60
6-r. h., 36 Murray Hill Avenue	22.50
6-r. h., 21 Warren Street	20.00
6-r. h., Corner Harvard and Malden Lane	20.00
6-r. h., 52 Druid Circle	30.00
6-r. h., 575 Edgewood Avenue	27.50
6-r. h., 15 West Boulevard	22.50
6-r. h., 41 Gordon Avenue	30.00
6-r. h., 1170 DeKalb Avenue	16.00
6-r. h., 20 Clifford, Murray Hill	25.00
6-r. h., Thompson Station	16.00

AND A LONG LIST of larger and smaller houses. Come to see us.

FOR RENT.

209 HIGHLAND AVENUE—On the south side of Highland, between Prospect and Randolph, we have a two-story eight-room frame; has gas, hot and cold water, two baths, washstand, closet and sink. In good condition. Street car in front. Lot 50 by 100. Vacant May 31. $33.10.

WE PUBLISH a weekly rent bulletin, giving a good description of everything we have for rent. Get a copy.

JOHN J. WOODSIDE.

Atlanta Phone 618. 12 AUBURN AVENUE. Bell Phone Ivy 671.

FOR RENT

Chas. P. Glover Realty Co.

2½ WALTON ST.

12-r. h., 17 East North Avenue	$95.00	6-r. h., 29 Palmetto Avenue	$15.00
12-r. h., 40 West End Avenue	50.00	6-r. h., 261 East Georgia Ave.	27.50
12-r. h., 386 Spring Street	40.00	6-r. h., 137 Venable Street	18.00
12-r. h., 82 Central Place	35.00	6-r. h., 21 Daley Street	13.50
10-r. h., 135 Ivy Street	50.00	5-r. h., 31 Turman Avenue	25.00
9-r. h., 423 Gordon Street	45.00	5-r. apartment, 233 Houston St.	20.00
9-r. h., 66 Highland Ave.	35.00	5-r. h., 272 N. Ashby St.	11.00
8-r. h., 95 Washita Avenue	40.00	5-r. h., 989 Glenwood Avenue	16.50
8-r. h., 868 Piedmont Ave.	42.50	5-r. h., 5 Rockyford Ave., Kirkwood	15.00
8-r. h., 3 West Eighth Street (furnished)	65.00	4-r. apartment, 333 N. Boulevard	30.00
8-r. h., 531 Courtland Street	47.50	4-r. h., 81 Fern Street	8.00
8-r. h., 84 East Cain Street	42.50	4-r. h., 111 Kelly Street	18.00
7-r. h., 197 Capitol Avenue	45.00	4-r. h., 1 Forrest Street	9.50
7-r. h., 367 Spring Street	35.00	3-r. h., 722 East Fair Street	6.50
6-r. h., 450 Westminster Drive	25.00	3-r. h., 1 Connecticut Avenue	8.00

FOR RENT.

9 rooms, 423 Gordon Street	$45.00
8 rooms, 739 N. Boulevard	45.00
8 rooms, 621 N. Jackson	50.00
6 rooms, Clifton Street	25.00
6 rooms, 52 N. Dargan Place	25.00
6 rooms, 25 Bonaventure Avenue	37.50
6 rooms, 14 Whiteford Avenue	20.60
5 rooms, 25 Hale Street	20.00
5 rooms, 100 Miranda Avenue	20.00
5 rooms, Franklin Street	20.00
4 rooms, 111 Kelley Street	18.00
3 rooms, 56 McDonough Street	8.60

Brown, Strauss & Ward Company

REAL ESTATE RENTING, LOANS.
Homes Built on Easy Terms.
112 Candler Building. Phones:
112 N. Pryor Street. Ivy, 3234, 3235.

FOR RENT

8-r. h.—152 Forrest Avenue	$45.00	6-r. h.—1 Dickson Place (apartments)	37.50
8-r. h.—Delaware Avenue (Ormewood)	25.00	5-r. h.—43 Ponce DeLeon Avenue (Decatur)	25.00
7-r. h.—176 Gordon Street	40.00	5-r. h.—411 Greenwood Avenue	25.00
6-r. h.—Highland View	25.00	5-r. h.—105 Bellmont Avenue	17.50
6-r. h.—Greensferry Avenue	30.00	5-r. h.—18 Brooks Street	25.00
6-r. h.—131 North Lawn Street	30.00	5-r. h. and store—238 Humphries Street (corner)	25.00
6-r. h.—Kirkwood Avenue	17.50		

Empire Trust & Safe Deposit Co.

Empire Building.

Steam-Heated Apartments

NEW, 6-room, second story; refrigerators, gas ranges, electric lights and all modern conveniences; 67 Highland, second door from Jackson. Special price to September 1.

W. H. WITHERS

217 and 218 Temple Court, Phone Main 4569.

A. J. MAYFIELD

REAL ESTATE AND RENTING.
49 S. Pryor St.

FOR RENT.

5-r. h., Exposition Street	$13.60	
5-r. h., 49 Larkin Street	20.00	
5-r. h., 15 Wellborn Street	15.00	
4-r. h., 734 Elliott Street	8.00	
4-r. h., 14 Corley Street	7.60	
4-r. h., 30 Ridge Avenue	9.50	

These are all in fair shape. Necessary repairs will be made.

REAL ESTATE FOR SALE.

WHITEHALL STREET—I have the biggest bargain to offer on Whitehall Street. Certain profit if held until grading is commenced. Address W. M. Flynn, 196 West Fair Street. 212-5-11

AM LEAVING city and must sell my house at 23 Rosalia Street, near Grant Park; nearly new; good neighborhood; six rooms; all conveniences. B. F. Adams. 44-7-5

I HAVE two farms, 125 acres, and one 75 acres. Will exchange one or both for vacant lot. Call Milton. Main 2053. 5-3-24

LET US BUILD you a home. Will buy you a lot or pay off your lot. Terms to suit. 400 Temple Court. Main 4189. 4-18-43

I HAVE seven acres, three-room house, half block car line, all cultivated, fine for trucking; will exchange for small renting property. Call Milton, Main 2053. 5-3-24

Spring Street, near Twelfth Street, two-story nine-room house; price $5,500; $750 cash required; balance easy terms, if desired. Address G. A. Dunlop, 301 Mutual Building, Richmond, Va. 5-3-9

REAL ESTATE FOR SALE.

60 FEET on Whitehall, next to McDaniel; $200 per front foot. N. Gordon, 110 Capitol Ave. 5-10-38

FOR SALE—Beautiful lot, 60 by 232 feet; $1,600; right on Peachtree. Easy terms. See me quick. Address Peachtree, Box 800, care Georgian. 5-2-4

REAL ESTATE FOR SALE OR EXCHANGE.

OFFER my nice home on North Side, mile limit, double car line, $8,500; easy terms. Will take vacant lot or bungalow in exchange. Good for investment. Owner. Phone Ivy 2414-J. 200-5-7

FOR BEAUTIFUL HOMES and building lots in College Park, the most desirable suburb of Atlanta, see I. C. McCrory.

REAL ESTATE WANTED.

WANTED—About ten acres within walking distance of street car line; will buy outright or will trade Ponce DeLeon property. Address B., Box 700, care Georgian. 5-12-8

REAL ESTATE FOR SALE. REAL ESTATE FOR SALE.

581 Ivy E. G. BLACK 914 Candler

COUNTRY PLACE

TEN ACRES, 6-room cottage, chicken runs for 1,000 hens, spring branch of pure water; house wired for electricity, has bath and sewerage; fine growing crop of oats, corn and sweet potatoes; land in good state of cultivation, only 900 feet from Marietta car line, in one of the best neighborhoods in Georgia. Will sell on terms or exchange for renting property; has quantity of young fruit trees, grape vines and fig trees.

184 SOUTH AVENUE, between Grant Street and Cherokee Avenue, near churches, school and car line; will sell for $2,200; $1,000 cash, balance payable in 2 1-2 years, 5 per cent. This is a bargain house; has 5 rooms.

300 WEST FOURTEENTH, for $1,050 cash. This is second door east of Clarke Street. Property worth $1,350; owner must have money.

Fourteenth Street Residence For Sale or Exchange---$3,000 to $5,000 Sure Profit

ON FOURTEENTH STREET, WEST, just a few doors from Peachtree, we own a strictly modern, up to date and practically new residence of nine rooms. This place also has a cement driveway, a garage, and the lot is 50 by 180 to an alley, and is on the south side of the street. The house itself is attractive, has all conveniences. The street, as everyone knows, is one of the most select North Side residence streets. We will sell this property $2,000 under value. On this basis, $6,000 cash will be required, balance of $6,500 will be divided into seven or eight annual payments if desired. $3,000 to $5,000 profit here sure in next three years. Several parties have applied for lease at $75 per month. This means about 7 per cent net on the investment.

Or we will exchange the property for well located income city property; accept or pay difference.

GEORGIA LAND AND INVESTMENT CO., Owners
Ivy 5522. 60 1-2 North Broad St.

BEN GRAHAM CO.

319 Empire Bldg. M. 4376

IF YOU want some acreage on the North Side that has a fine future, we have some bargains. In one of the finest locations. There is about ten acres of this. The owner will sell straight or swap for some improved property.

NICE HOME on Rogers Street, $2,200; $250 or $300 cash, balance like rent. If you don't believe this is a bargain, let us show you. See W. L. Merk.

S. WARREN STREET, 6-room bungalow, new; lot 50x200, for $2,650; $200 or $300 cash, balance like rent. If you want a nice home, this is the place. See J. O. Palmer.

THOS. J. BUCHANAN

405 Peters Building. Phone Main 5258-J.

ON WEST PEACHTREE STREET, the very best part of it, I have for sale two splendid nice homes—one a corner.

ON PEACHTREE PLACE, near West Peachtree, I have two more beautiful homes.

IT IS HARDLY necessary to say that each one of these places is strictly modern, with all latter-day conveniences, and in one of the very choicest residential sections in the city. Terms can be had on them.

WILLIAMS-HARTSOCK CO.

Real Estate and Builders. 905 Fourth National Bank Building. Main 2106.

IN ANSLEY PARK and NEAR THE CAR, a dandy six-room bungalow at $5,000. No information over the phone.

A LITTLE SURPRISE in a five-room bungalow; just completed. Large, shaded lot. Excellent location. $2,750. Terms easy.

ON A CORNER LOT, near one of the North Side's best streets, we offer a beautiful new six-room bungalow, complete with furnace, hardwood floors, tile bath, dressing mirrors, etc., at very attractive figures. Would consider well-located vacant property in EXCHANGE, or part payment.

NEARLY NEW six-room BUNGALOW complete. Three blocks from Peachtree. Nice lot. Exclusive street. Owner leaving city; sacrifice price. $5,750; $500 cash, balance easy.

LET US BUILD THAT HOME.

WE HAVE SEVERAL TRACTS OF FARMING LAND THAT WE CAN EXCHANGE FOR CITY PROPERTY. LET US KNOW WHAT YOU HAVE.

HARPER REALTY COMPANY

717 Third National Bank Building.

Bell, Ivy 4286. Atlanta Phone 672.

2---BARGAINS---2

TWO LOTS on Decatur Street, 26x85 feet each to alley. Price $2,750.

50x185 CLOSE IN on West Peachtree Street. Price $20,500. Will exchange for farm. Rents $1,200 per year and growing in value daily.

J. R. SMITH & J. H. EWING

REAL ESTATE, RENTING, LOANS.
Ivy 1513. 130 Peachtree Street. Atlanta 2865.

FOR SALE JOHN J. WOODSIDE

48 HIGHLAND AVENUE.

(LARGE LOT.)

WELL BUILT Cottage, on lot 50 by 190 feet. Price cut to $3,000. See us now for this.

THOS. R. FINNEY,
Sales Manager,
12 "Real Estate Row."

Georgian Want Ads Use For Results

REAL ESTATE FOR SALE. REAL ESTATE FOR SALE.

BEAUTIFUL RESIDENCE LOT FOR SALE

ON PEACHTREE CIRCLE, just off Peachtree and Fifteenth Streets, we have a very choice lot 100x234. This lot fronts the wide plaza formed by three streets, and faces some of the handsomest homes in Atlanta. Price $11,500.

Forrest & George Adair

BUY YOU A HOME

PONCE DE LEON AVENUE—A handsome brick home, nine rooms, hardwood floors. In fact, it has every known convenience, and it is a perfect darling. Two handsome tile bath rooms, mirrors in back of doors, for only $15,000. Terms if desired

LINWOOD AVENUE, right at Ponce DeLeon Avenue, we are offering one of the handsomest bungalows ever built. It has six large rooms, sleeping porch, tile front porch and bath room; genuine hardwood floors and finest in three front rooms; for only $6,500. This is a bargain. Just look at it.

SPRING STREET—This is a good eight-room home on a small lot, between North Avenue and Pine Street. You can live here a little while and make big money. The place is $4,250. Remember, it is right in town. Terms.

INMAN PARK—Another nice little six-room bungalow. It also has east front; for a very low price of $4,500. Terms to suit you. Only one block from three car lines and a beauty. It is worth your while.

WEST END—We have some mighty pretty little homes out there; five to seven rooms. Prices are right and terms to suit you. Let us show you what we have before you buy.

MARTIN-OZBURN REALTY CO.

Third National Bank Bldg. Phones Ivy 1276; Atlanta 208.

Best Apartment Site in City

50x150 ON CORNER.

LIES absolutely level and on corner of two of Atlanta's choicest residence streets. Two car lines. This is cream. $10,000 on terms.

2-STORY, 7-ROOM HOME—$4,000.

Right off North Boulevard and the car line near Ponce DeLeon Avenue, two-story, seven-room home. Splendid condition and well arranged. $4,000 on terms. Get this $5,000 place at this low figure.

THOMSON & LYNES

18-20 WALTON STREET. PHONE IVY 718.

J. W. DOBBINS & CO.

312 Peters Building, Phone, Main 2126.

$3,750—CHATHAM ST., just off Moreland avenue, 6-room bungalow, electric lights and everything modern. Easy terms.

$3,750—OAKLAND AVE., 2-story, 7 rooms, electric lights, etc. Corner lot. Short block to Grant Park entrance. Easy terms.

$2,500—BASS ST., near Pryor, dandy 5-room cottage, slightly elevated lot. $200 cash, $20 per month.

$2,500—NEW 5-ROOM bungalow, all conveniences; lot 50x250. $250 cash, $20 per month.

$600—LOT 60x175, near East Lake Drive, on car line. Terms.

MARBUT & MINOR

BELL PHONE MAIN 3762. ATLANTA PHONE 3102-A.

$4,200—EIGHT-ROOM TWO-STORY HOUSE; LOT 100 BY 200; SOUTH MORELAND AVENUE.

$2,500—TWO NEW FIVE-ROOM COTTAGES; MAY AVENUE.

$2,750—SEVEN-ROOM COTTAGE; FLAT SHOALS AVENUE.

$250 TO $800—THIRTY BEAUTIFUL LOTS, NEAR EAST ATLANTA BANK.

$3,200—EIGHT ACRES WELL IMPROVED; 2 MILES OUT.

$750.00—Two large lots on McPherson Avenue.

$1,600—Five-room house, lot 60x160, Flat Shoals Avenue.

MARBUT & MINOR

NORTH SIDE HOME

8-ROOM, 2-story home; hardwood floors; 2 baths; driveway; sleeping porch; furnace heat; corner lot, 50x150; one of Atlanta's best residence streets. Price, $7,000, on easy terms. The best buy in the city. This price is for this week only. See us at once.

R. C. Woodbery & Co.

REAL ESTATE AND RENTING.
803 EMPIRE LIFE BLDG. PHONE IVY 4726.

FOR SALE BY OWNER

WHY GO out three miles and pay $6,500 for a cottage on a raw lot in the hot sun when you can get a modern two-story house with reception hall, parlor, library, dining room, kitchen and 4 bed rooms, an elevated level lot 50x200, beautifully sodded lawn, handsome shade trees, roses, cherries, peaches, figs in bearing, all for $6,500 on easy terms, simply by coming direct to the owner? House in perfect condition. This is on a main street, too, where values are steadily increasing. Call at 395 Capitol Avenue and look it over. It's a bargain.

FOR SALE BY GREENE REALTY COMPANY

511 EMPIRE BLDG. REAL ESTATE, RENTING, LOANS. Phones 1599

12 PER CENT PICK-UP

Where you will, before long, be offered fine profit. In the meanwhile you are fixed on the rent income. Only $3,250.

WEST END HOME.

Seven rooms; on Ashby Street, just off Gordon Street; lot 250 feet. Only $4,500.

MONEY TO LOAN. MONEY TO LOAN.

The Randolph Loan Company

IS PREPARED to make first mortgage loans on real estate, second mortgage loans and we buy and sell purchase money notes. We loan from $1,000 to $1,000,000. The rate of interest is 5, 5 1-2, 6, 6 1-2, 7, 7 1-2 and 8 per cent, depending on grade and size of loans. Come direct to our office. Quick service. We finance building propositions.

21 INMAN BUILDING. MAIN 877.

THE ATLANTA GEORGIAN
Published Every Afternoon Except Sunday
By THE GEORGIAN COMPANY
At 20 East Alabama St., Atlanta, Ga.
Entered as second-class matter at postoffice at Atlanta, under act of March 3,1873
Subscription Price—Delivered by carrier, 10 cents a week. By mail, $5.00 a year.
Payable in Advance.

Encouraging the Little Bullfrog to Think Himself an Ox

That Is What Woodrow Wilson Is Doing With Japan. He May Make It Necessary to Treat Japan Unkindly.

Copyright, 1913.

As an educator, Professor Wilson knows that it is a mistake to give children an exaggerated idea of their own importance.

The spoiled child, taught that he should have everything he wants, and that older and bigger beings should bow to his will, is a great nuisance.

Japan is the child among civilized nations so called. And Professor Wilson, representing Uncle Sam, an old and big gentleman, is doing everything possible to make a spoiled child of Japan.

This is unpleasant and troublesome. In our brutal way of settling affairs, the spoiled child usually ends with a good spanking. And if Professor Wilson cannot be a wiser educator among the nations, Japan may have to end with the spoiled child's spanking.

Nothing could be more ridiculous than to have the Japanese people calling upon us to arbitrate **OUR RIGHT TO MANAGE AFFAIRS INSIDE OF THE UNITED STATES.**

One of the States, entirely within its rights and protecting its interests, has declared that it doesn't care to have Japanese colonies or Japanese land owners. And a very simple, plain bill has been passed saying that the Japanese must not own land in California.

If Professor Wilson had found it possible to let California manage her own affairs, and had refrained from playing the part of the professor on that occasion, nothing would have been heard about the law passed by California.

But Professor Wilson began telling the little Japanese boy that he was badly hurt and badly treated, and naturally enough along comes Japan now, demanding the right to investigate what we do, **INSIDE OF THE UNITED STATES, WITH UNITED STATES TERRITORY**, and telling us that we must arbitrate and find out whether or not we have a right to manage our own affairs.

The Japanese have laws that will not permit an American to own Japanese soil except under definite regulations.

An American can **RENT** the surface of the soil for a certain length of time. But he can't own it. And if he happens to find a mine, or something else of value underneath the soil, that doesn't belong to him, it belon[illegible] the Japanese Government.

Laws of this kind Japan has p[illegible]sed, as she has seen fit. And the United States has never said to her, "Won't you please arbitrate **THE RIGHT OF JAPAN TO REGULATE JAPANESE MATTERS?**"

We recognize the fact that Japan, although smaller, and in our opinion a good deal weaker than we are, has a right to manage matters inside of Japanese territory to suit herself.

And the average citizen of the United States would frankly tell Mr. Wilson that he ought to tell Japan to **PERMIT THE UNITED STATES TO REGULATE AFFAIRS WITHIN ITS OWN BORDERS ACCORDING TO ITS OWN FASHION.**

For centuries the Japanese wouldn't allow any white man of European strain to enter Japanese territory at all. Only very recently the Japanese have changed this law. We didn't threaten to shoot them, we only talked to them in a friendly way. And let them do exactly as they pleased.

Now, they have opened their ports, after having kept them closed for centuries. And they say, "Little Japanese boy wants to go and sit in Uncle Sam's lap." And if Uncle Sam doesn't care to have the little Japanese boy sitting in his lap, Japan is very indignant and Mr. Wilson encourages the indignation.

Nothing very much will come of it, for, of course, the citizens of California will exercise their right, regardless of Mr. Wilson's interference.

And somebody will tell Mr. Wilson and Mr. Bryan that it is usual for those who represent a nation **TO TAKE THE SIDE OF THEIR OWN NATION, AND ASSUME THAT IT HAS A RIGHT TO REGULATE ITS OWN INTERNAL AFFAIRS.**

And the thing will blow over after the little spoiled Japanese boy has had his say.

However, the citizens must be good natured, and just, and remember that the spoiled boy of the Far East, acting rather impertinently, is not entirely to blame.

Where you see a spoiled child acting badly, you blame the older person, who has failed to set the good example.

And when you see Japan acting impertinently, you blame Professor Wilson, who has done what he could in his short term to encourage Japanese arrogance and interference with very simple American rights.

R R R

When Modesty Quickens Hope

There is hope for countless sufferers in the announcement that Dr. Howard W. Nowell, of Boston, has developed a cancer serum that arrests the growth of that hideous destructive agency. Dr. Nowell makes no claims and warns the world to wait at least a year before it begins to place confidence in the serum. In other words, he adopts the method of the true scientist, rather than do untold harm by announcing a cure that may not be a cure.

Cancer has thus far baffled the medical profession. Save in few instances where radium has been of benefit, nothing but drastic operations have served to curb its inroads. If Dr. Nowell has finally discovered a means of checking it he will deserve a place in the annals of medicine beside Pasteur and Lister.

His own language in discussing the results of his labors is modest and serves to awaken confidence. All the world will hope that by the end of the series of experiments he is making the same confidence will be awakened in his discovery.

UNCLE TRUSTY!

Copyright, 1913, International News Service.

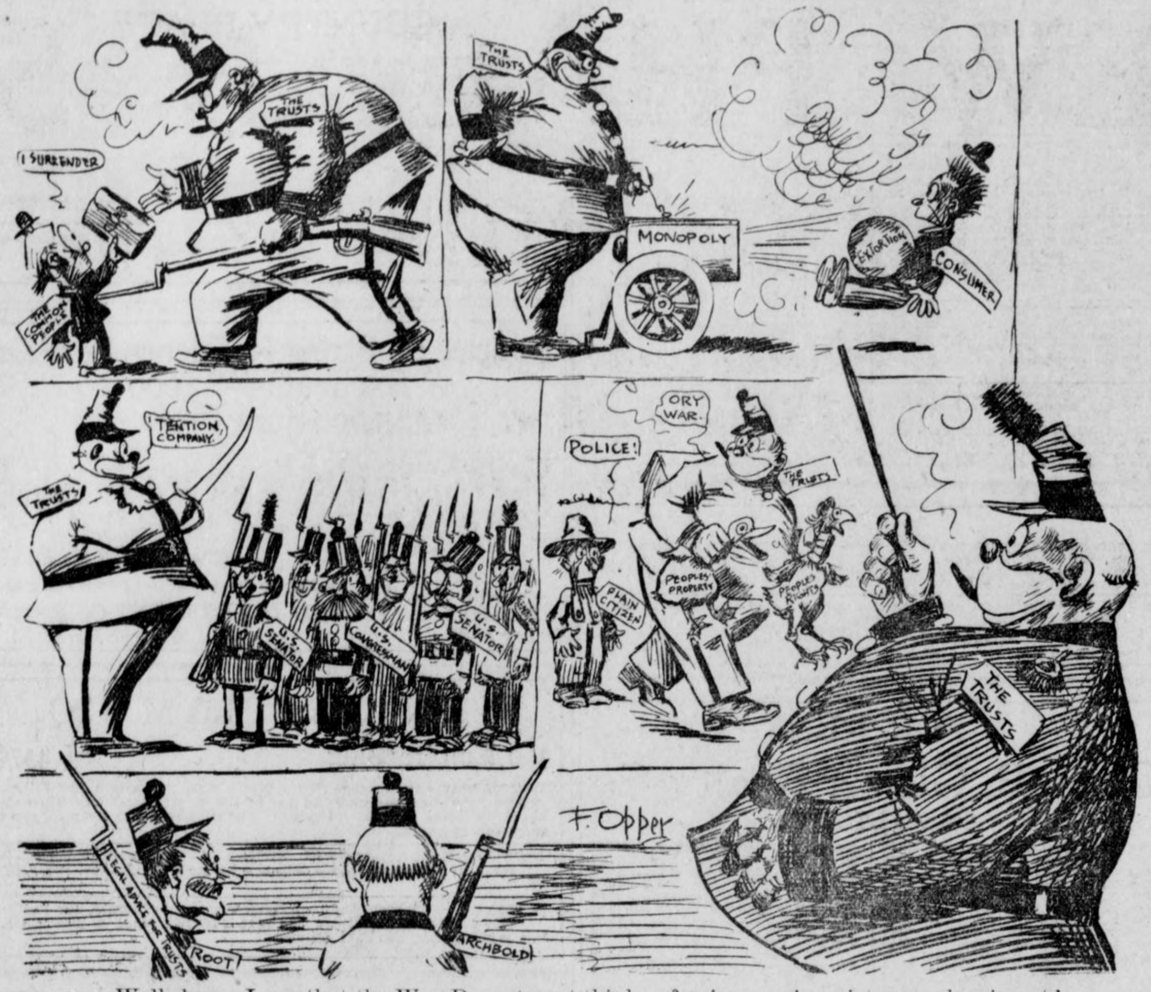

Well, boys, I see that the War Department thinks of using moving pictures showing the pleasures of a soldier's life, to attract recruits! Here's one I just got up! In the first scene I am charging the enemy! I always make my charges as high as possible! Next you see me doing a little artillery practice! When one of those cannon balls hits the enemy its a case of "Friends and Relatives will please pass around to the right of the casket!" Then you observe me reviewing the troops! Those brave boys never flinch as long as they get thei rchecks regularly! And last I show how a soldier does his foraging! Look at that farmer's face. Har, har! Ah, there's nothing like a military life! Elihu, put down your gun and go and buy me a package of cigarettes!

The Season of the "Ice Saints"

Centuries Old Puzzle of May's Cold Days Scientifically Explained

By GARRETT P. SERVISS.

THE "Ice Saints" have paid us their annual visit this spring with their usual punctuality.

Many persons doubtless have shivered at their touch without knowing what it was. A word of explanation is therefore necessary.

From time immemorial it has been noticed, in both Europe and America, that, beginning about the 10th or 11th of May, a series of cold days, averaging three, but sometimes extending over a week, always interrupts the gradual increase in temperature of the air in spring. Severe frosts and cold rains occasionally accompany the sudden falling of the thermometer.

Delightful Balminess.

If May sets in, as it did this year, with delightful balminess, it is certain, before the end of its second week, to take a backward step toward winter temperatures. The interruption is not long, or very serious, but once in a while it produces disastrous effects upon early growing plants, and causes people hastily to resume some of their discarded winter garments.

Although they shift to and fro a little, yet, upon the average, these cold days center around May 10th or 11th, and they were long ago associated with the imaginary influence of three or four saints.

Pinchers of Early Buds.

Their feast days occur at this time, and they are called "Ice Saints" or "Frost Saints." These are St. Mamertius (May 11), St. Pancratius (May 12), St. Servatius (May 13) and St. Boniface (May 14).

Rabelais said of them that "these saints are taken to be makers of hail, freezers and pinchers of early buds."

In England this cold spell in May is sometimes called "the black-thorn winter," and in Scotland "the Borrowing Days," although they might, perhaps, rather be called the Paying Days, as if the season had been borrowing heat from the coming summer, and was suddenly called to pay up. Many persons are so sure of the coming of the "Ice Saints" that they never put all their winter garments away until they have passed.

Nearly a century ago the German astronomer Maedler examined the records for 86 years in the past, and found that at this

GARRETT P. SERVISS.

precise time in the year the average temperature in central Europe always declined suddenly more than two degrees. Often, however, the decline is very much greater, sufficient, as already said, to produce disastrous effects upon vegetation.

Another German savant, Ermann, offered the somewhat startling suggestion that the cause of the sudden falling of the thermometer before the middle of May was the annual passage of a cloud of meteors between the sun and the earth. This view was accepted as possibly correct by the English astronomer, R. E. Proctor, who spoke of the earth as being at this time in "meteoric shadow."

How It's Regarded.

Meteorologists, however, are inclined to regard the phenomenon as due merely to readjustments in the atmosphere, resulting from differences of air pressure.

As the sun begins to swing north after the spring equinox its increasing heat produces local disturbances of pressure and temperature. There is a kind of conflict between the northern and southern air currents, and an interchange of temperatures. This explanation, on account of its generality, does not clearly explain the marked tendency of the cold days to come at almost exactly the same time every year, on both sides of the ocean.

In America the cold days are usually followed about a week later by a remarkable rise of temperature, and General Greely has pointed out that on this side of the ocean the warm weather of the third week in May is often more conspicuous, in the records, than the cold spell of the second week. He shows that at this season low pressure storms commonly pass across the northern United States, drawing in warm air from the south, and these are followed by high pressure anticyclones, which suck down cold air from British America. The next passage of low pressure centers from west to east draws still more warm air from the south, causing a marked rise of temperature again, and so on, until at length summer is established.

Appeals to the Imagination.

Still, the curious punctuality of the cold days, in which they differ from all other weather phenomena, appeals strongly to the imagination, suggesting some regularly recurring influence more fixed in character than simple atmospheric changes usually are, and it will be a long time before the "common people," especially in Europe, abondon their belief in the "Ice Saints," while more learned persons will continue to speculate on the possibility of the intervention of something that the meteorologists have not yet discovered.

The Bridge of Lodi

By DR. T. B. GREGORY.

IT was one hundred and seventeen years ago that the "Little Corporal" made his terrible passage of the Bridge of Lodi." In the thick of the onset fate seemed to be going against the young general, when, seizing the colors and pressing them to his breast, he rushed into the midst of the deathhail and bade his Frenchmen follow him. Hypnotized by his magnificent courage, the men obeyed his call, and in a few minutes the victory was won, and the Corsican's fame was made.

Battles are won in various ways—by strategy, by tactics, by overwhelming numbers, by superior fighting qualities, by any one of a thousand means, but Lodi was Napoleon's victory, won by his own personality, courage and presence of mind. It is as certain as anything can be in this world that but for the presence of Napoleon the battle would have been won by the Austrians. Thus early in his career did Napoleon demonstrate the truth of his maxim that "in war men are nothing, the man is everything."

It is quite easy to understand the undying interest of the story of Napoleon. His inordinate ambition, his ruthless methods, his cold-blooded directness, his duplicity, all of his many faults of omission and commission, are clean forgotten in thinking of his almost preternatural genius. To think of a man of twenty-six winning that brilliant Italian campaign—a fine prelude to his wellnigh miraculous career of twenty years' duration.

"How do you win your victories?" was asked of him one day. "Bless you," he replied, "it is perfectly natural to me." What confidence, even in the man of twenty-six! In the midst of his Italian victories, the Directory sent commissioners to consult with him. Waving them aside, he said: "The Commissioners Directory have no concern with my policy. I do what I please." This is not conceit. It is simply the perfect confidence of genius. "My movements were as quick as my thoughts. Trouble me not with your suggestions." He knew what he was doing.

And so the little man won his Bridge of Lodi—and Milan lay at his feet. Dazed by the suddenness and completeness of the young general's moves, duplication after duplication came to implore his clemency. All Lombardy submitted. The Austrian Military Office was ranted, confounded, paralyzed. Napoleon had suddenly revolutionized the whole art of war.

Ella Wheeler Wilcox

Writes on

Spreading Scandal

Refuse to Hear Any Story Under Promise of Concealing Author's Identity---The Way to Deal With Gossip Mongers.

Written For The Atlanta Georgian

By Ella Wheeler Wilcox

Copyright, 1913, by Star Company.

IT is reported of Hanna More, the English woman poet (a woman writer is no more "poetess" than a woman artist is an "artistess"), that when gossip about anyone was repeated to her she said, "Well, let us go at once to this person and find out how true this story is," and she dragged the terrified gossiper to the person under discussion and insisted on having the story sifted to the bottom.

Of course, scandal mongers and gossipers soon ceased to tell her the tales they heard; for not one person in one hundred who hears a story about another and repeats it is willing to stand before the accused and say where the story originated.

That is the only right and proper way to do, however, if we wish to be thought fair in our dealings with humanity.

When anyone starts to tell you a tale on condition "that you swear yourself to secrecy," let the matter go no further.

Refuse to Swear Secrecy.

Say in reply, "I will not make any such promise; I do not want to hear a tale that I can not hunt to its source; and if you tell me scandal about some one I know I must reserve the right to refer to you as the informant if it becomes necessary for me to do so."

There are occasions when we must warn one person of association with another. A very young girl must be told that the companionship of an older woman is not safe for her reputation, or a young man (or an older man for that matter) needs to know that a certain acquaintance must not be permitted to become an intimate friend if he would avoid besmirching his good name.

In such a case the request not to repeat the gossip should be followed by the statement, "If you find yourself at any time obliged to speak of this matter, give me as your informant. I do not want to take part in an unpleasant scene unless necessary, but if it becomes so I will tell what I have to say against this party."

A mother of a young lady in a hotel had positive proof that a guest of the house was unfit to associate with honest women. She was living a life of deceit and infamy. The mother said to her daughter, "Treat this woman whom we have met here politely, but she does not strike me as one who would benefit you by her association. Do not accept any invitations from her.

Say Nothing Derogatory.

"Say nothing derogatory of her to any one, but should she at any time ask you why you had ceased to go out with her, refer her to me."

That was honest and straightforward dealing. The daughter was protected from an unsafe association without hearing mind-soiling facts, while there was no coward shelter behind a vow of secrecy taken by the mother.

A young girl was told that one of her admirers was an unsuitable man to address a good woman. She demanded proof. But while the first and second informants gave the source of the tale, the third was sworn to secrecy to protect her informant.

It so happened that this protected informant was possessed of strong "circumstantial evidence" of what she had told. But she was not brave enough to come to the front and declare it, nor wise enough to keep her own counsel. So she had embroiled half a dozen people in what seemed to be malicious gossip, because she had told facts which she did not stand ready to prove.

Don't Tell Unpleasant Facts.

But those who listened were equally culpable.

One's own father or mother has no right to extract such a promise when telling unpleasant facts about another human being; either the facts should not be told or the one telling should not be afraid to be quoted.

Refuse to listen to any story you can not help to disprove or prove.

Stop Whining

By BYRON H. STAUFFER.

WITH all our whining, when was there a better year than this of grace nineteen hundred thirteen?

A hundred years ago the workingman's home was a hovel, built in awkward rows, in unlighted sewerless streets. Heaps of garbage were before the door, scattering fever and plague. Father earned $1.50 per week. Mother was a beast of burden, too. Children eight years old worked sixteen hours per day. A little meat was a luxury; meat was only for the squire's family.

A hundred years ago England consumed six times the amount of liquor per capita as now. Gambling and drinking were wellnigh universal. Saloons offered people a fair drunk for a penny, a dead drunk for twopence, a dead drunk with straw on which to sober up for threepence.

A hundred years ago the streets of cities were so unsafe that even the greatest had no security from thieves. King George III. lost his purse, watch and buckles on a dark London street.

A hundred years ago sports were vicious. Bull-fighting, prize-fighting, cock-fighting, bear-baiting were the chief amusements, with drunkenness and profanity characterizing the performance.

A hundred years ago English convicts were sold to work on colonial plantations, sometimes for a limited period and sometimes for life. The remains of criminals were left hanging in rows to rot; grinning skulls of executed offenders lined the top of Temple Bar. Men and women were flogged through the London streets. Prisons in England were the worst in Europe.

A hundred years ago Europe was just recovering from fifty years of wild speculation. Our twentieth century get-rich-quick methods, are child's play compared to the wildcat investments of the years following the South Sea Bubble. A company was organized to fish up shipwrecks on the Irish coast, and stock in it went above par before one wreck had been raised. Another company, well capitalized, expected to make salt water fresh. Another proposed to extract silver from lead and iron from coal.

A great success in selling stock was made by speculators organizing a company to discover perpetual motion. Another corporation was formed to melt down sawdust chips, "casting them into real boards, without one flaw or crack." But perhaps the summit was reached when a company organized "for an undertaking which in due time was to be revealed" sold 2,000 shares of stock at two guineas each before noon on the first subscription day.

Cheer up!

My Automobile.

By PERCY SHAW.

WHEN first I owned an auto
In the palmy days of yore,
I ran it with a rapture
I had never known before.
For autos were infrequent,
And all the neighbors said:
"A wonderful young fellow,
With a great financial head."

When first I owned an auto
And I tried to pay my debts,
The storekeepers reproached me
With politely voiced regrets.
I lived sublime on credit,
With diversions and to spare,
And every one predicted
I would be a millionaire.

WHEN last I owned an auto,
('Twas a month ago or more),
I drove it with depression
'I had never felt before.
For autos now are common,
And all the neighbors said:
"He's just like all the others,
Sold and mortgaged to the head."

When last I owned an auto,
Every tradesman with a bow
Remarked with much politeness
That I's better pay him now;
My poorest neighbor snubbed me,
As he mentioned with a sneer:
"I notice that your auto
Is a model of last year."

SHRINERS VOTE
To Hold Convention Here

ATLANTA WINS

ALWAYS FIRST
THE SUNDAY AMERICAN
Order It NOW
Both Phones Main 8000

THE ATLANTA GEORGIAN
Read for Profit---GEORGIAN WANT ADS---Use for Results
VOL. XI. NO. 242. ATLANTA, GA., WEDNESDAY, MAY 14 1913. 2 CENTS EVERYWHERE PAY NO MORE
HOME EDITION

SECRET HUNT BY BURNS IN MYSTERY IS LIKELY

Probably Will Not Reveal Presence in City as He Investigates Phagan Case.

Colonel Thomas B. Felder said Wednesday that Detective William J. Burns had not arrived, as yet, in New York from his European trip, but that as soon as he did he undoubtedly would start at once for Atlanta to work upon the Mary Phagan strangling mystery.

Colonel Felder is acquainted with the day and the hour on which the famous sleuth will reach this city, but for the purposes of the investigation he is withholding the information.

"There was no authority for the statement that Detective Burns would be in New York Tuesday," said Colonel Felder. "The date of his arrival has been known in my office, but it has not been made public."

"It is quite likely that the great detective will come quietly and unannounced into the city, make his investigation of the mystery and slip out before many persons are aware from their own knowledge that he has been working on the case."

In Touch With Burns Agency.

Colonel Felder has been in constant touch kith Raymond Burns, son of the detective, who is secretary and treasurer of the Burns Agency, and has offices in New York. The agency is being placed in possession of the important new developments in the mystery as rapidly as they occur. An outline of the whole case will be laid before Burns the instant that he arrives at his New York offices.

That increasing importance is being attached to the notes that were found beside the dead body of Mary Phagan was indicated Wednesday when several handwriting experts were called before Solicitor General Hugh M. Dorsey.

An expert testified at the Coroner's inquest that the notes, in his opinion, were written by Newt Lee, the night watchman at the National Pencil Factory. The expert was corroborated by the unofficial testimony of two other experts.

The Solicitor, however, has not been satisfied with the evidence he had on this important point. Experts were found who disagreed with the conclusions presented to the Coroner's jury. The writing in the notes found near the body of Mary Phagan, they declared, was much better than the normal writing of Newt Lee.

Difference in the Slant.

The writing showed evidence of education and training which Lee did not possess.

Lee would have had to be under instruction for two or three months, they said, before he could show the improvement that is evident between the test specimen of his handwriting and the handwriting of the notes.

Lee's normal handwriting shows a decided slant. That of the notes closely approaches the perpendicular.

The final letter in each of the words written by Lee ended abruptly. The final letters in the notes were rounded acrefully, indicating a considerable instruction in penmanship.

A poem said to have been written by Mary Phagan will form one of the specimens of her handwriting which will be compared with the notes found in the basement of the National Pencil Factory. The poem is entitled "My Pa," and Mary is said by her stepfather, J. W. Coleman, to have been the author.

The poem follows:

My pa ain't no millyunaire, but, Gee!
He's offul smart!
He ain't no carpenter, but he can fix a feller's cart;
He ain't no doctor, but you can bet he

Continued on Page 2, Column 3.

Durand Likely to Complete Term
Filibuster Will Keep Harris Out
First Real Fight on a Wilson Man

W. J. Harris, of Atlanta, whose nomination for director of the census has caused hot fight in the Senate.

Democrats Ready for Truce When Nomination of Georgia Man Is Blocked.

WASHINGTON, May 14.—Satisfied that Republican opposition to the confirmation of W. J. Harris, of Georgia, as Director of the Census, will continue to manifest itself in filibusters until July 1, when the resignation of E. Dana Durand, now Director of the Census, becomes effective, Democrats were ready to-day to declare a temporary truce.

This fight is the first real battle on a Wilson appointment.

Republicans assert that the Harris appointment is political and that Durand should be permitted to serve out his term.

The rules of the Senate permit one member to conduct a filibuster without limit. The determination of Senators Burton, Townsend, LaFollette and Cummins to stave off Harris' confirmation is apparent.

YAQUI CHIEF, MEXICO'S SITTING BULL, IS SLAIN

BISBEE, ARIZ., May 14.—A private dispatch received here to-day states that Chief Bule, of the Yaquis, who has been fighting with the Sonora State troops in front of Guayamas, has been killed. Bule was known as the Sitting Bull of Mexico.

Matus, another warrior, has been elected chief. The rebels planned to make another assault some time to-day.

Gonzales, in Cuba, Would Be at Home, Says Cole Blease

COLUMBIA, S. C., May 14.—"I have always heard that chickens would come home to roost, and I am not surprised that the Cuban is trying to go back home," said Governor Cole L. Blease to-day in commenting upon the probable appointment of William Gonzales, editor of The Columbia State, as Minister to Cuba.

Gonzales is one of Blease's most bitter political opponents. In the last South Carolina campaign Blease frequently referred in his speeches to Gonzales as a "Cuban."

Governor Blease declared to-day that B. R. Tillman, senior Senator from South Carolina, is "weak-minded." He was discussing the effort to unseat R. S. Whaley, elected to Congress from the First District.

"I think it is really amusing to see Benjamin Ryan Tillman and Willie Gonzales playing anty-over. Benny throws the ball over to Willie, and Willie kisses it and throws it back to Benny."

THE WEATHER.

Forecast for Atlanta and Georgia — Occasional local showers Wednesday and probably Thursday.

BATTLE OVER MODERATOR NEARS HOT CLIMAX

Race Has Narrowed Down to Drs. Maitland Alexander, Pittsburg, and S. S. Palmer, Columbus.

A spectacular contest for the moderatorship of the Presbyterian Assembly, U. S. A., will reach its climax at 3 o'clock Thursday afternoon when the forces behind Dr. Maitland Alexander, of Pittsburg, and Dr. S. S. Palmer, of Columbus, Ohio, meet in the first test of strength. Dr. William McKibbin, president of Lane Theological Seminary, of Cincinnati, has been put forward, but pre-convention gossip has it that the final fight will be between Drs. Alexander and Palmer.

Members of the progressive wing of the denomination are strong in their contention that there is no radical candidate for the moderatorship. They charge that in violation of precedent and the expressed rule of the assembly, an organization has been effected in support of Dr. Alexander and that solicitations in his behalf have been made for months past.

It has been made to appear, they say, that Dr. Palmer is a radical, and that he is lined up with Union Seminary. Dr. Palmer's friends claim that while he is a progressive, he is not a radical.

Foresee Doom of Radical.

No radical can win the moderatorship, according to commissioners who are already here and who are warmly discussing the oncoming battle of ballots. No ultra-conservative can be elected, they also agree.

Intense interest centers in the fight for moderator, in that its result will have a significant bearing on the future policy of the church. It is stated that the moderator appoints the executive commission, a body with considerable power in the assembly, particularly between meetings.

"The great question at issue in this Atlanta meeting," said a prominent commissioner Wednesday, "is whether or not the church will continue its present progressive policies or return to the methods in vogue 50 years ago."

The contest for moderator is, in some respects, a fight between the two great Presbyterian seminaries of the country, Princeton and Union. It is a recognized fact that Princeton is the most conservative of conservative theological institutions, and that Union has adopted many of the modern tendencies and has on its staff numerous of the most advanced thinkers.

Schools Are Brought In.

It is claimed that Dr. Alexander is closely allied with Princeton and that he was offered a place on its used against Dr. Palmer that he is board some time ago. It has been a Union Seminary graduate, but it is stated authoritatively that he is of McCormick Seminary in Chicago, which is regarded as one of the "safe and sane" Presbyterian institutions of the country.

The progressives answer the charge that Dr. Palmer is a radical by citing the fact that for years he has been a member of the evangelistic committee of the assembly, whose conservatism is unquestioned.

As a result of the agitation between the two forces of the assembly, the work of the Home Mission Board will come into review. For 50 years the board acted as merely a distributing agent for the churches' funds to needy mission fields. Ten years ago it adopted a progressive policy, instituting departmental work, tackling all the big American questions of the day. It extended its work to the immigrants, the workingmen, the Indians, employing experts as field secretaries. An effort will be made to force the board to return to its old functions.

Sees Progressive Victory.

Speaking of the fight, a commissioner said:

"There are no parties or divisions

Continued on Page 3, Column 3.

CHIEF'S RULE IMPERILLED AS BOARD FIGHTS

Police Commission Deadlocked on Beavers' Right to Select Men for Promotion.

Friends of Police Chief James L. Beavers Wednesday declared that the long established policy of permitting the chief to be chief in fact as well as name—the real head of the police department—is in serious jeopardy as the result of the stormy session of the Police Commission Tuesday night when the Woodward faction came near wresting from the chief the power to nominate officers for promotion.

While the effort was unsuccessful, it went so far as to apparently hopelessly deadlock the commission over the election of a successor to the late Sergeant K. S. Foster. It is the first time that such a deadlock has been known in the Police Commission.

It was brought about when Commissioners W. A. Vernoy and Charles R. Garner "turned" and voted with the Woodward faction. Both of these commissioners heretofore have consistently backed the chief and have been regarded as among his warmest supporters, and as opponents of Mayor Woodward.

Their change against the chief made a tie vote—6 to 6—and rendered the election of a sergeant impossible.

Marks First Real Clash.

The deadlock marked the first real clash since Mayor Woodward became a member of the commission. When it became apparent that the commission was deadlocked hard and fast, and an all-night session seemed imminent, the meeting suddenly adjourned in confusion.

Supporters of Chief Beavers said Wednesday that they were at a loss to understand the unexpected lineup of Commissioners Vernoy and Garner. Mayor Woodward and his right-hand man on the commission, Commissioner George E. Johnson, seemed well satisfied.

Friends of Chief Beavers and Chairman Mason, however, expressed themselves as sanguine in the belief that they would be able to regain the lost ground.

Some of the chief's supporters freely asserted that this move by the Woodward faction to cripple the power of Chief Beavers and place elections in the hands of the commission is the opening wedge in a fight to eliminate civil service from the department and revert to the old system of biennial elections. This promises one of the hottest factional fights ever known in the police department.

Should the present move of the chief's opponents succeed, it will mean that the chief of police will have no hand in the selection of officers for promotion.

Johnson Starts the Fight.

The fight against Chief Beavers was started by Commissioner Johnson, who, without giving the chief time to recommend his choice for promotion, nominated Roundsman Whatley and insisted on his election. The fight for the chief was led by Commissioner B. Lee Smith, who declared this move to be a grave injustice to the chief and a serious mistake.

Commissioner Johnson said the commission had made a mistake in ever setting the precedent of allowing the chief to select officers for promotion, and declared he stood ready to rectify that mistake. Mayor Woodward and Commissioner Colcord also insisted that the power of naming the officers be taken from the chief and given to the commission.

Commissioner Smith cited the commissioners to the fact that they had gone on record previously as making the chief the real head of the department.

The dead-locked line-up was as follows.

For the Chief—Chairman Mason, Commissioners Fain, Smith, McEachern, King and Dozier.

Against the chief—Commissioners Vernoy, Garner, Johnson, Colcord, Clark and Mayor Woodward.

MEMBERS OF COUNCIL VOTE TO COME HERE

FORREST ADAIR, Potentate of Yaarab Temple, who has led in the great fight to bring the 1914 Shriner meet to Atlanta. He has won the title of "the livest wire at the Dallas convention," working unceasingly for the Gate City.

Ballot on Meeting Place To Be Taken Wednesday Afternoon — Memphis Only Rival.

DALLAS, May 14.—Atlanta wins the Shrine convention for 1914.

By JAMES B. NEVIN.

DALLAS, TEX., May 14.—Take Forrest Adair's word for it, Atlanta is going to win to-day.

Just before closing campaign records and going into the session of the imperial council of the Mystic Shrine to-day Mr. Adair and his faithful Yaarab boosters and boomers held a final council of war.

After checking every name on the rolls of representatives and the imperial council, and after tightening up all the rivets everywhere, the conference decided that Atlanta should win over Memphis by approximately two to one, and that only the most unexpected and unanticipated complication could prevent Atlanta capturing the 1914 gathering.

It is not to be supposed that this campaign in Dallas has been all easy sailing. On the contrary, much of it has been exceedingly rough, although never dangerous, so far as the Yaarabs could see.

Memphis has made a game fight and has had stout-hearted friends on hand waging her battle. It has been clearly shown, however, that Atlanta has very much the better of Memphis in the matter of hotel accommodations, and the Dallas gathering has been flooded with invitations from officials of Georgia and the city of Atlanta, clubs and business organizations, as well as many private persons.

The publicity work has been intelligently handled. That large entertainment fund, reaching well toward $100,000, coupled with the assurance that there is more money where that came from, all served to make Atlanta's success seemingly certain.

Little Talk of "Dark Horse."

There has been some jealousy cropping out, of course. Some delegates having no particular love either for Atlanta or Memphis, although few of that sort have been in evidence, have undertaken to start talk of a "dark horse," and in that connection, both Atlantic City and Boston have been mentioned as acceptable meeting places for next year. Baltimore has also been mentioned.

In the main, however, the contest for the honor of entertaining the imperial council has been confined to Atlanta and Memphis, with Atlanta always leading easily.

It is predicted that there will be a much larger crowd in Atlanta next year than is now in Dallas. In the first place, the Shriners have been convinced that Atlanta has the hotel accommodations and the funds to make things hum, neither of which Dallas has had to the extent of making this year's session all it might have been.

In the second place, the enthusiasm of the Atlanta delegation has been of a genuinely winning variety all the time. It is a foregone conclusion that the Imperial Council is to meet in San Francisco in 1915, the year of the Panama Exposition, and for that reason it is the purpose of the Shriners to have next year's session in the East.

Ballot Wednesday Afternoon.

The balloting on next year's meeting, expected to take place between now and 1 o'clock, was deferred till later in the afternoon.

It is expected that Atlanta will win easily in the early stages of the voting. If intelligent leadership, earnestness of purpose and thoroughness of method count for anything, Forrest Adair's fight should win to-day. He reached here among the very first, and there is not a delegate or a representativ whom he has not seen pers

OUTLAWANGLERS OPEN FIRE ON WARDENS

Another violent outbreak against the authority of the game laws was reported to State Game Warden Jesse E. Mercer Wednesday by two of his deputies.

E. L. Waggoner and A. S. Johnston, of Clarkston, DeKalb County, were targets for a fusillade of shots Tuesday night when encamped near the banks of the Venable pond at Stone Mountain.

Due either to the poor aim of the poachers or to their intention of only scaring the deputies away, neither of the officers was wounded.

Mercer to Investigate.

The outbreak at Stone Mountain, in conjunction with the trouble at Milltown, where Deputy Boisclair reported that he was arrested, threatened and nearly mobbed, is engaging the entire time of the State Game Warden's office.

After instructing Deputy Waggoner that he should not hesitate to return the fire if there was any more shooting, Mr. Mercer made preparations to go in person to Milltown with Deputy Boisclair, there to investigate for himself the exact conditions.

The cases against the persons for whom Boisclair swore out warrants for wishing illegally at Milltown will be heard Monday and Mr. Mercer will be at the hearing. Boisclair also will be a defendant, the charge against him being carrying concealed weapons.

RICH SALOONIST SHOT; WIFE IS ACCUSED

JACKSONVILLE, FLA., May 14.—H. P. McNeil, a wealthy saloon man of this city, was shot at his Pablo Beach summer home to-day and is now in a local hospital with a bullet in his brain. The attending physicians say he can not recover. His wife and chauffeur were arrested, charged with the crime.

The chauffeur told the police that the three went together in a room in the house, and that McNeil drew a gun on his wife. When he attempted to dissuade McNeil from shooting, the chauffeur said, he was knocked down, and in the scuffle which followed McNeil was shot in the back of the head.

McNeil is a brother of W. D. McNeil, a Macon lawyer and State Senator-elect. His father, W. A. McNeil, is in the ice cream business in Waycross. Mrs. McNeil is a sister of Representative "Chic" Acosta, of Duval County, Florida.

COLONIAL WARS SOCIETY APPLIES FOR A CHARTER

SAVANNAH, GA., May 14.—An application for a charter for the Society of Colonial Wars in the State of Georgia has been filed in the Superior Court. The incorporators are G. Noble Jones, C. H. Banks, J. O. Hatch, R. T. Waller, H. M. King, T. J. Charlton, C. T. Salisnas, Thomas Gamble, Jr., W. R. Leaken, J. A. G. Carson and W. L. Grayson, of Chatham County, and R. D. Meador, of Glynn.

BIG SHRINE MEET VIRTUALLY WON FOR ATLANTA

Balloting To-day Expected to Bring Victory to Forrest Adair and His Aides.

Continued From Page 1.

sonally. When Atlanta has won, Forrest Adair's place as a master politician and manager of men will be established. He is a wonder and he knows Shrine politics from beginning to end. He is intimately acquainted with the men who manage the affairs of the Shrine. They have been his warm personal friends for years, and they are standing by him manfully now—just as he has stood by them manfully in the past.

Indeed, all the Atlanta delegation has worked faithfully and hard for their city's success to-day.

The last word Mr. Adair delivered to me for transmission to The Georgian just before he left the Hotel Adolphus for the Imperial Council session to-day was, "Tell them I am going to bring home the bacon, as I promised to, all for the glory of the Imperial Order of the Shrine, and for the glory of old Atlanta."

And he is going to do it, too. As one Shriner remarked to me to-day, "Atlanta's fight was won the minute that man Adair hit Dallas, if it wasn't won before that."

Parade a Big Spectacle.

Last night's big parade was a magnificent spectacle. More than 15,000 Shriners, either in glittering patrol robes or the more formal dress suit, and red fez, were in line. The parade required two good hours to pass a given point, as there were, besides the Shriners' 41 bands, numerous camels, chariots, mounted officials and queer and dinky contraptions propelled in one way and another—rigged up the Lord only knows how by Shriners in accord with some inner Shrine philosophy not revealed to the profane and unregenerate sons of the desert. That parade, amplified and extended as it likely will be in Atlanta next year, is going to look mighty fetching along Whitehall and Peachtree, even as I said in a previous wire about the great parade of the Arab patrol.

Certain differences between the union bands marching in the parade and the Yaarab Drum Corps of Atlanta were amicably adjusted, and the Atlanta drummers marched in both parades yesterday. This incident, which for a time looked as if it might give rise to some embarrassing complication, was smoothed out and has caused no unpleasantness whatever. Not a band was missing from last night's parade, and the drum corps was all there, playing its part in the parade handsomely.

Only One Contest for Office.

The only contest for any office is over that of imperial outer guard, the lowest of the Imperial Council officers. There are a dozen or more candidates for this place. All other officers move up consecutively each year, making the list of officers to be chosen to-day, except imperial outer guard, as follows:

Imperial potentate, William W. Irwin, Wheeling, W. Va.

Imperial deputy potentate, Frederick R. Smith, Rochester, N. Y.

Imperial chief rabban, J. Putnam Stevens, Portland, Me.

Imperial assistant chief rabban, Henry F. Niedringhaus, Jr., St. Louis.

Imperial high priest and prophet, William S. Brown, Pittsburg.

Imperial treasurer, Benjamin W. Rowell, Boston.

Imperial recorder, Charles Overnshire, Minneapolis.

Imperial oriente guide, Elias T. Jacoby, Indianapolis.

Imperial first ceremonial master, W. Freeland Kendrick, Philadelphia.

Imperial second ceremonial master, Ellis L. Garretson, Tacoma, Wash.

Imperial marshal, William J. Matthews, New Yory city.

Imperial captain of the guard, Ernest A. Cutts, Savannah, Ga.

Four New Temples Chartered.

Charters for new temples were granted by the Imperial Council to San Diego, Cal.; East St. Louis, Ill.; Parkersburg, W. Va., and Nashville, Tenn. Dispensations were granted Shreveport, La., and Halifax, Nova Scotia.

The first business session was held yesterday and Imperial Potentate Cunningham made his formal report at an open meeting held in the Scottish Rite Cathedral. The order now has 133 temples, his report stated, and on January 1 last the membership was 185,446, a net gain for the year of 12,790. He said the funds of the Imperial Council on hand March 1 were $114,421.

After the adjournment of the Imperial Council this afternoon various social functions will be given in Dallas in honor of the visitors, and to-night and to-morrow they will begin their returning caravans home.

A large number of Atlantans will make a short tour of Texas, while others will return home via Hot Springs, Ark. The entire outfit should be home by Sunday morning, Forrest Adair with the bacon.

Present for Governor Colquitt.

The Georgia Shriners will present Governor Colquitt, of Texas, a handsome loving cup to-day, as an evidence of their appreciation of his open friendliness to the cause of Georgia and Atlanta, in the matter of choosing next year's meeting place. The Governor spent yesterday and part of to-day in Dallas, riding in the parade of the patrols with the imperial potentate as an especial guest of honor. He is a native Georgian, and has not failed to let all with whom he has talked to-day know it.

As a matter of fact, Governor Colquitt actually boasts brazenly and outspokenly of his Georgia ancestry and the fact that he was born in Georgia. He is a Brooks County man and is closely related to the family of the late Governor and Senator Alfred H. Colquitt.

Because of these facts and his friendship to the cause of Atlanta, the Georgia Shriners have determined to honor him with a Georgia loving cup of solid silver as an evidence of their good will. The Governor has no idea that he is to receive the cup. It will be presented to him Thursday in Austin by Illustrious Potentate Adair, who, with a number of Yaarab delegates, will leave Thursday morning for a swing around Texas.

Austin, the capital, will be the first stopping point out of Dallas.

Georgia Templars Meet in Columbus

COLUMBUS, GA., May 14.—The annual conclave of the Grand Commandery, Knights Templars of Georgia, convened in Columbus to-day with about 400 in attendance. The opening feature was the annual parade, following which the Grand Commandery assembled in the Asylum of St. Aldemar Commandery, where addresses of welcome were delivered by Mayor Chappell and Sir Knight Walter W. Curtis. Then luncheon was served.

At 2:30 o'clock the Grand Commandery convened for business. Grand Commander F. Theodore Petri, of Columbus, and Grand Recorder Charles L. Wood, of Savannah, made their annual reports.

The annual Templar service will be held to-night in Trinity Episcopal Church and will be presided over by Eminent Grand Prelate Troy Beatty, of Athens. The annual address will be delivered by Past Grand Commander James L. Mayson, of Atlanta.

Tile Concerns' Fight Bares Legal Tangle

Two tile companies are in legal dispute over the right to lay a sidewalk on the south side of Williams Mill Road, the tangle revealing an unusual situation in the office of the City Chief of Construction.

The Lee Tile and Construction Company has secured a temporary injunction restraining the Cement Tile and Stone Company and the city from proceeding with the work. Hearing on the petition for a permanent injunction is set for May 17.

As agents for the property owners, the Lee Company claims the right to do the work, and sets forth that if the Cement Company is allowed to continue, the property owners will be forced to pay the city an assessment for work already contracted for with another concern.

W. W. Drake, Atlanta Hardware Man, Dies

W. W. Drake, for years identified with the builders' hardware business in Atlanta and successful as a hardware man on the Pacific Coast, died at his residence, 348 Spring Street, Tuesday night.

He is survived by his wife, formerly Miss Pink Hunnicutt, of Atlanta; one son, W. C. Drake; one sister, Miss Mabel Drake, and one brother, Lloyd Tate, of Alabama.

Mr. Drake was born in Midway, Ala., in 1865. His father was Dr. William Green Drake. He spent his youth in Atlanta and for sixteen years was prominently identified with the Clarke Hardware Company here. Ten years ago he went West.

Funeral services will be conducted at the Spring Street residence Thursday morning at 10:30 o'clock.

The Georgian-American Pony Contest
VOTE COUPON

Hearst's Sunday American and Atlanta Georgian
PONY CONTEST VOTE COUPON, WEDNESDAY, MAY 14, 1913
5 VOTES
NOT GOOD AFTER MAY 29, 1913.

Voted for .....

Address .....

CARRIERS' AND AGENTS' BALLOT.

Hearst's Sunday American and Atlanta Georgian
Pony Contest Vote Coupon, Wednesday, May 14, 1913.
5 VOTES NOT GOOD AFTER May 29, 1913.

Voted for .....

Address .....

SCHOOL BOYS' AND GIRLS' BALLOT.

HANDWRITING OF PHAGAN NOTES EXAMINED

Solicitor General Dorsey Working on New Clew in the Factory Slaying Mystery.

Continued From Page 1.

allus knows
Just what to do to fix a boy what's got a bloody nose!

My pa ain't president becoz, he says, he never run,
But he could do as well as any president has done.
A president may beat my pa at pilin' up the vote,
But he can't beat him, I will bet, a-whittlin' out a boat!

My pa ain't rich, but that's becoz he never tried to be;
He ain't no 'lectrician, but one day he fixed the telephone for me!
My pa ain't never wrote a book, but I know he could,
Becoz the stories that he tells to me are allus powerful good!

My pa knows everything, I guess, an' you bet I don't care
'Coz he ain't president or rich as any millyunaire!
Whenever things go wrong, my pa can make 'em right, you see;
An' if he ain't rich or president, my pa's good enough fer me!

Woman Witness Excited.

Mrs. Mary Barrett, the woman who is said to have been in the factory the Saturday afternoon that Mary Phagan was killed, was in a state of great excitement when she emerged from the office of Solicitor Dorsey Tuesday afternoon.

She had been summoned by the Solicitor to tell of what she saw while she was at the factory. It was evident that she believed her knowledge of the affair had been misrepresented. When she came from the office she declared, dramatically:

"If anyone has told any lies on me in connection with this murder they will certainly suffer for it."

The daughter of Mrs. Barrett was heard to tell the Solicitor:

"I'll talk with her to-night, and then maybe she'll do what you ask."

Move for Fingerprint Bureau.

The Police Commission at its meeting Tuesday night authorized a thorough investigation into the advisability of establishing a finger-print identification system in Atlanta. This move was made largely as a result of the mystery that has continued to surround the Phagan case and the possibility that it might have been cleared up within a few days had the city had a fingerprint expert.

There were several distinguishable fingerprints found in the factory basement. Persons who have had experience in detective work believe that they might have developed the most valuable clews in establishing the identity of the criminal.

Chief of Police Beavers told the commission of instances in which fingerprints had fixed the guilt of prisoners when there were no other clews. He was appointed by the commission to work with one of the commissioners in making an investigation into the feasibility of the bureau plan.

Friends Say Frank's Actions Point to Innocence.

If Leo M. Frank is guilty of any connection with the murder of Mary Phagan, his actions in the Tower belie the time-honored theories of the greatest criminologists the world has ever produced, visitors to the prisoner declare.

Famous psychologists, working on the supposition that the great weight of guilt upon the mind of a murderer will, if given time, finally overbalance the calm exterior with which he faces his accusers, have made excellent use of what they have termed "silent treatment."

Prisoners accused of horrible crimes have been thrown into cells and left to brood in the long hours of the night. Often a scream, ringing down the prison corridors, will tell the tale of their guilt. Cell keepers, rushing up, have found prisoners re-enacting their crimes, muttering the same words they used when they slew their victims and beating the air with their fists. In one celebrated case demonstrating this, the man beat his brains out against the bars before he could be rescued. His action, it was claimed afterward, was due to overpowering remorse following the realistic pantomime of the death scene in which he figured.

The psychological theory is commonplace. The mind of the murderer contains two sections—the normal and the subconscious. It is in the first that he frames his denial of guilt; yet the truth is always present, lurking in the subconscious mind. And there it remains until finally the terrible pressure brought to bear by its weight will overpower the normal mind and prevail. It is then the prisoner is easily trapped into an admission of his guilt.

Quiet Alone Needed.

For such a state to be brought in the mind of a prisoner quiet and solitude are required. He must be left to brood over the crime. Then it is that the horror to the human mind of what he has done will finally wreck the denial the guilty man has drawn up, and in despair his confession follows. In such cases the self-confessed criminal is a case for abject pity. The mental fight through which he has gone and lost is pitiful. It affects his entire physical being as well, and oftentimes following such cases the prisoner has been found prostrated on the floor of his cell.

In striking contrast to this theory is the deportment of Frank since his incarceration at the Tower. Confined on the theory that he had a hand in the death of the Phagan girl; placed in a lonely cell; passing his nights in solitude; never at any time seeing the light of day except as a prisoner in the clutches of the law, with its iron bars, steel doors and uniformed officers, Frank has maintained throughout the two weeks of his imprisonment a surprising degree of cheerfulness.

To his friends who have been permitted to see him Frank has proven by his attitude, if nothing else, his innocence, they declare.

"If Frank were a guilty man," said Dr. David Marx, the noted Jewish rabbi and a personal friend of the pencil factory superintendent, "he would have been crazy by now. He could not have withstood the solitude and conditions to which he has been subjected by the law. That he remains calm and cheerful is proof conclusive that he is innocent, for innocence alone could save a man's mind under such conditions."

Among the other of Frank's many friends who have visited him at the Tower were Leopold Haas, of Haas & McIntyre, real estate dealers.

"Every friend that Frank has made since he came to Atlanta is still as loyal to him as ever," said Mr. Haas. "His cheerfulness even in his confinement has served a great deal to keep up this loyalty. No one who talks with Frank in his cell can come away still believing he committed the horrible murder or was connected with it in any way. I entertain not the slightest doubt of his acquittal once his trial comes up."

Arthur Heyman, of the law firm of Dorsey, Brewster, Howell & Heyman, declared after a visit with the prisoner that to say that Frank was guilty of the murder of Mary Phagan was preposterous.

BREATHE HYOMEI FOR CATARRH

Health Comes From Knowing How and What to Breathe.

Hardly a day passes without confirmation of the old adage, "Man's Life is but a breath of air."

Dust laden with disease-breeding germs is inhaled by all who use the streets, but disease is not developed unless the germs find conditions suitable for their lodgment and growth.

With people having catarrh there is an ideal culture medium for these germs. The irritated membrane and weakened tissues is a hot-bed where germs thrive and multiply.

If you have catarrh or any trouble of the breathing organs, causing stopped-up head, sniffles or morning choking, you should use the easiest, simplest and quickest remedy, the direct method of Hyomei. This wonderful medication is taken in with the air you breathe, directly following and destroying all germs that have been inhaled, repairing any damage they may have worked and so healing and vitalizing the tissues as to render catarrh and germ infection no longer possible.

The unusual way in which druggists sell Hyomei should dispel all doubt as to its curative properties. They refund the price to anyone whom it fails to benefit. You do not risk a cent in testing the healing virtues of this breath of life. Complete Outfit, $1.00. Extra bottles of Hyomei liquid, if later needed, 50 cents.

Cubist Walk Arrives in Atlanta

Every Move Has Angle of Its Own

Even Faces Have Futurist Lines

See how necessary it is to hold body gracefully angular in latest mode of ambulation.

Miss Janie Cooper, 67 Juniper Street, the society girl who introduced the cubist walk among the fashionables of Atlanta.

Pose Must Be Gracefully Angular, Hands and Elbows Akimbo.

Who-o-ps! It's here; THE CUBIST WALK.

Observe: First, hold the body gracefully angular—yes, gracefully angular is the way it should be held; then place the hands and elbows akimbo; ankles parallel, and there you have the correct position to do the Cubist Walk.

It puts the Feachtree Prance and the Piedmont Glide 'way in the shade.

Angles Into Atlanta.

This latest fad in ambulation springs from the brain of Miss Hazel Allen, of Los Angeles, and has just come to Atlanta.

To Miss Janie Cooper, 67 Juniper Street, and a favorite in the city's society circles, belongs the honor of first trying the Cubist Walk. She liked it. Its grace appealed to her and to the bevy of other young ladies who have followed Miss Cooper's example.

On Order of Egyptian.

The walk, according to Miss Allen, is on the order of the Egyptian.

"It is difficult," declared Miss Allen, "as every motion must be angular. Even the expression of the face carries out the fun. It is called the Cubist Walk because it is in line with the ideas of Cubist and Futurist painters.

"I would rather do the Cubist Walk than eat," she avowed, "and before long it will be the rage among society girls of the entire nation."

Alumni of Georgia In Atlanta to Meet

Matters of interest to the 500 Atlanta alumni of the University of Georgia and to Georgia alumni over the State are to be discussed Thursday night at 8:30 o'clock at the University Club. Notices sent out by Thomas W. Connally, '04, announce that plans are on foot for special cars to be secured for local alumni to attend commencement at Athens on Alumni Day, and that the question of the proposed alumni bureau will also be brought up. The alumni bureau will be in charge of a paid secretary whose business it will be to keep lists of all university men, publish a weekly or monthly journal and have on hand all literary propaganda of the university, with special attention to commencement programs and athletic events.

Fraternities Plan Reformatory.

SAVANNAH.—Through the efforts of Simon N. Gazan and as a result of a controversy between himself and the Associated Charities over the disposition of a wayward girl, a movement for the establishment of a reformatory has been started by the Savannah Elks and Eagles.

Good Kodak Finishing

Can not be done with cheap chemicals and cheap paper. John L. Moore & Sons, 42 North Broad Street, use only the best of both at reasonable charges. Prompt service. Fresh films always on hand.

HUNDREDS OPPOSE MANGHAM PARDON

Stockholders in Bankrupt Cotton Mill Lead Opposition—Petition Heard Thursday.

The application for pardon of J. J. Mangham, the wealthy Spalding County cotton mill president convicted of embezzlement when his firm failed, will come before the State Prison Commission Thursday.

Mangham was head of the Boyd-Mangham Manufacturing Company, of Griffin, and was sentenced to one term of four years and another of twelve months. He was received at the State farm August 21, 1912.

A determined battle for his liberation is in prospect, but hundreds of protests that have been submitted to the Prison Commission indicate that the fight to keep him imprisoned will be fully as bitter.

Pages of signatures follow petitions praying that the commission refuse to recommend clemency in the case of Mangham. The signers are for the most part stockholders in the company and citizens of Coweta and Spalding Counties.

In the application for pardon, it is represented that Mangham was not guilty of embezzlement or any other crime and that his conviction was due to the wave of public feeling against him.

A brother of Mangham, convicted at the same time, was sentenced to a fine of $1,000, which he paid.

Mathieson Named to Relieve Chief Rowan

George Mathieson, county policeman, has been recommended as assistant chief of the county force by members of the police committee of the commission.

Mathieson has been connected with the county police organization for some years. If appointed he will assume charge of the force in the absence of Chief Zack Rowan, who departs from Atlanta soon because of ill health. Chief Rowan has secured two months' leave.

RACE ENTRIES

PIMLICO ENTRIES.

FIRST—Selling, 3-year-olds and up, 6 furlongs: Effendi 117, Double Five 112, xBen Loyal 110, xDaingerfield 107, Sylvestris 112, xJoe Knight 114, xQueen Bee 102, Ambrose 104.

SECOND—Selling, 2-year-olds and up, mile: Hans Creek 95, Horace E. 107, xRock Fish 85, Lord Elam 101, xOrowoc 88, xGolden Treasure 102, xNadzu 102, xO. U. Buster 102, Mileage 105, Bryn 93, xCloud Chief 102, xFairy Godmother 88.

THIRD—Selling, 2-year-olds and up, 6 furlongs: Magazine 115, Popgun 103, xProgressive 100, Perthshire 117, xYorkville 105, Big Dipper 100, xChilton Queen 102, Striker 107, xRobert Bradley 105.

FOURTH—Emerson Steeplechase, 4-year-olds and up, 2 miles: Killarney 138, Mc 147, Roland Pardee 140, Shannon River 147, Earl Grey 140, Elbart 147, Baily Hack 140, Wellship 140, Flying Yankee 140, Sir Giles 140.

FIFTH—Selling, 4-year-olds and up, 6 furlongs: xToddling 102, xEaton 106, Cherry Seed 103, Lothario 106, xYork Lad 106, George S. Davis 103, Vigorous 111, Fanchette 106, xTheo Cook 106, Muff 96, Futurity 111, Question Mark 108, Frog 108, Bertis 106, Litle Ep 108, Cat 101, Royal Vane 103.

SIXTH—Three-year-olds and up, selling, mile—xRalph Lloyd 90, Blue Mouse 105, Agnier 105, Hatteras 107, Uncle Obie 98, Tactics 112, O'Em 105, xJudge Monck 105, Font 107, xElla Grane 88, Lad of Langdon 112, Elwah 105.

xApprentice allowed claimed.
Weather clear; track fast.

AT LOUISVILLE.

FIRST—Selling, three-year-olds and up, 6 furlongs: Mae Taft 92, Maria C. 96, Theresa Gill 96, Dr. Jackson 97, Al Block 97, Clinton 98, Gerrard 98, Cedarbrook 101, Merode 104, Tillies Nightmare 104, New Haven 106, Detour 106, Coreopsis 106, Calash 108, Recompense 109.

SECOND—Selling, two-year-olds, 4½ furlongs: xJudge Gheens 92, Mary Pickford 97, Greenbrae 97, Jack Crowdus 100, May L. 103, Gladys Y. 103, Meshach 104, Sonny Boy 104, Chas. Cannell 104, First Degree 105, Harwood 106, Lindar 106, Salon 107, Dr. Samuel 107, Buzz Around 109.

THIRD—Purse, three-year-olds and up, mile: Leochares 93, Prince Hermis 95, Yankee Notions 96, Polly D. 99, Ymir 104, Coy Lad 104, Irish Gentleman 108.

FOURTH—Three-year-olds and up, the Tobacco stakes, 6 furlongs: Benanet 88, Casey Jones 102, Praetorian 107, Royal Tea 108, Presumption 112, Morristown 112, Azylade 112.

FIFTH—Selling, three-year-olds, mile and 70 yards: Volita 100, Bright Stone 100, Billy Holder 102, Marshon 102, Gold Color 102, Maddalena 104, Ballyshe 104, Old Woman 104, Barsac 106, Kingling 107, Guidepost 107, Fellowman 107, Afterglow 108, Harry Lauder 109.

SIXTH—Selling, four-year-olds and up, mile and one-sixteenth: Bonne Chance 104, Startler 106, Syzygy 106, Love Day 107, Cracker Box 107, Floral Day 107, Bobby Cook 108, Princelike 108, Wander 108, Forehead 108, Wintergreen 108, Sir Catesby 113.

xApprentice allowance claimed.
Weather clear; track fast.

Battleship Plans in Navy Office Stolen

WASHINGTON, May 14.—Secretary of the Navy Daniels to-day admitted that important plans of the electric wiring of the new battleship Pennsylvania were stolen from the drafting room of the Bureau of Construction and repairs of the Navy Department the evening of March 4, last. Duplicates of these plans were abstracted from the same room about ten days later.

Secret service men have been working on the case but have obtained no clew. Secretary Daniels explains that many inauguration visitors were permitted in the State, War and Navy Building on March 4 and the department believes one of these visitors took the plans.

NEW "PORK BARREL" PLAN IS EVOLVED IN THE HOUSE

WASHINGTON, May 14.—A new "pork barrel" plan has been evolved by Democratic leaders of the House. It is embodied in a resolution which the Rules Committee has agreed to report, providing for the creation of a new committee to which all bills authorizing appropriations for good roads shall be referred.

DR. DARGAN AGAIN TO HEAD BAPTISTS

Southern Convention, at Saint Louis, to Re-elect Macon Minister as President.

ST. LOUIS, May 14.—At the opening of the sixty-seventh annual Southern Baptist convention here this afternoon little opposition had developed to the re-election of Dr. E. C. Dargan, of Macon, Ga., as president, and predictions were that he would be chosen unanimously, the ballot taking place at 5 o'clock.

The convention actually began with a business meeting at the Planters' Hotel at 10 o'clock, when matters of routine management of the convention were disposed of. As early as noon the Third Baptist Church was crowded, with visitors awaiting the formal opening at 3 o'clock.

Leaders of the church believe the most important matters to come before the convention will be the discussion of a proposed $1,000,000 loan fund for new church buildings and the Judson centennial movement. It is proposed to raise a $1,250,000 fund for foreign missions in honor of Adoniram and Ann Judson.

The first day's program included reports of the Sunday School board, the foreign mission board, the South Mexican mission and Chinese missions. The convention sermon will be preached to-night by the Rev. Thomas W. O'Kelley, of Raleigh, N. C.

WORRIES TO DEATH OVER BATTLE OF MOONSHINERS

LEXINGTON, KY., May 4.—Abraham Potter, father of Revenue Officer Mark Potter, who was fatally wounded in a battle with moonshiners in which three were killed, died to-day of heart failure from worry over his son's part in the battle.

Hood's Sarsaparilla

Gives the system the best preparation for the hot waves of summer which are so enervating to the weak and run-down. Take it this spring.

Get it to-day in usual liquid form or in the tablets called Sarsatabs.

We have **Beautiful Bedding Plants** *3c each.* **Atlanta Floral Co.,** *555 E. Fair Street.*

ATLANTA
MATINEES MONDAY WED. and SAT.
25c
Nights 15c to 50c
All Week Except TO-NIGHT
Miss Billy Long Co.
In a Farce With 1,000 Laughs
Are You a Mason?
NEXT—"THE DEEP PURPLE"
Seats Now.

FORSYTH KEITH VAUDEVILLE Mat. Daily Evening 8:30
PAUL DICKEY & CO.
APOLLO TRIO—NEWHOFF & PHELPS—BILLY WELLS—CLARENCE WILBUR CO.—MAYO & ALLMAN & OTHERS
Next Week
ADAM & EVE
World's Greatest Monkeys

The New Low Cuts For Men

At $4.00 and $5.00 we have a most attractive line of Summer Footwear for Men, in every desirable style, from the swell new English last to the most conservative shape, and from dull leather to white canvas.

We'll be careful that you're fit comfortably, too, in any style you may select. Our Shoes have always had a reputation for stylishness and long wear, which is largely due to the care we take in fitting.

We are showing the newest modes in

Patent Leather
Dull Leather
Tan Russia Calf
Tan Vici
White Canvas
Gray Canvas

CARLTON'S
Thirty-Six Whitehall

Guaranteed Fresh Country
EGGS 16½c

Lemons	**12½c**
No. 10 Pail Silver Leaf Lard	$1.27
Swift's Premium Hams, pound	17½c
Brookfield or Parksdale Butter	31c
100 Pound Bag Purina Chicken Feed	$1.69

CASH GROCERY CO.
118 & 120 Whitehall

White City Park Now Open

Ponce DeLeon Rink Now Open.

DR. MATTHEWS CITES FAULTS OF PASTORS

Ministers To-day Inclined To Be Indolent, Declares Moderator of Northern Church.

The Rev. Dr. Mark Allison Matthews, famous Georgian and pastor of the largest Presbyterian church in America, if not the world, will arrive in Atlanta Wednesday to take charge as moderator of the General Assembly of the Presbytery which U. S. A. (Northern church) holds its first formal session Thursday.

Dr. Matthews, who is at the head of the church in Seattle, is a native of Calhoun, Ga., where he was born September 24, 1867. Since ordained at Ringgold at the age of 19, his career has been meteoric.

Being of an analytical mind, Dr. Matthews has devoted much of his time to ascertaining the weaknesses of his church and with the opening of the present assembly it is expected he will make strong recommendations which will tend to bring about vast changes in the system of work carried on by Presbyterian ecclesiastics.

Ministers Faults Cited.

In an extended interview published in the New York Sun, the noted preacher ascribes the following weaknesses to his church:

"Ministers are indolent. They haven't bosses to see that they attend to business.

"40,000 elders of the Presbyterian church neglect their duty.

"Ministers dictate two sermons each week and throw them in the fire once they are preached, having decided years ago to have a 'barrel.'

"Ministers have 'doubts' and at times need advice.

"They do not teach love of work at home and at school.

"Preachers should instruct parents how to bring up their children."

The Sun article quotes Dr. Matthews in explanation of the statement as follows:

"A preacher gets up in the morning when he pleases and goes to bed at night when he feels like it. No whistle reminds him of his coming tasks. One of my assistants one time took four hours in which to attend a funeral. I attended one later in 20 minutes though the distance covered was just the same as the other."

"We have 40,000 elders in the church. Mostly they loaf. They don't do any ruling these days. If a member is caught taking a cocktail, we don't haul him before the ruling elders but we say: 'Brother we ask you not to do it again.' In this way the elders do not rule.

"Elders Do Not Work."

"Presbyterianism would grow easily if the elders worked. If the 20,000 teams brought in one member each week, even, the church would grow at the rate of 80,000 converts a month. In 1912 only 73,000 persons joined the Presbyterian church.

"Preachers, I heard when I was a boy, kept their sermons in a barrel. I have been afraid to trust myself with a barrel. I knew that I would dip into it occasionally and later dipping would become a habit. Before one knows it, sermon writing becomes a hard labor and is shirked whenever possible.'"

Dr. Matthews declared it his opinion that the combination of all Christians into a common church would never be accomplished.

"The world is growing better. Humanity's sentiment is improving. I saw a United States judge impeached a short time ago. A few years ago he would have gone unwhipped for his crime. Yet I do not think it would be a good idea for religious work to be combined. I think that all Presbyterian churches should come together, though."

Dr. Matthews is a man of giant stature. His church in Seattle has a membership of 7,000 persons. There are fifty ushers on the main floor and in the gallery of the building. Seventy-one singers are in the choir.

Among the membership of the congregation are included Japanese, Chinese and Koreans. Since 1902, the church has paid off a debt of $25,600. Dr. Matthews' first congregation numbered 16 persons.

BLAST ROCKS COUNTRYSIDE.

CUMBERLAND, MD., May 14.—A great explosion of dynamite occurred at Eckhart, near here, this morning, killing two persons, demolishing several houses and breaking windows in houses within a radius of half a mile.

DANGER IN MEAT EATING

Medical Reports Show That People Who Eat Much Meat Are Susceptible to Typhoid Fever.

The death rate of Typhoid has been 10 per cent for many years. Even if patient recovers, there is danger—weakened constitution, languidness, loss of energy and other after-effects.

In a majority of cases typhoid fever is directly traceable to an inactive liver which has refused to clear away the masses of meat particles left undigested in the alimentary canal. This mass putrefies and sends out death-dealing poisons, to result in typhoid fever.

JACOBS' LIVER SALT is the greatest known liver stimulant. Its action is gentle, yet effective. It draws water to the alimentary tract, flushes the stomach and bowels, washes away the undigested meat particles and removes the danger of fermentation. The blood is purified through the renewed activity of the liver.

JACOBS' LIVER SALT does not cause nausea and vomiting, and there are no dangerous after-effects as with calomel. Don't take an inferior substitute; many imitate the name, but can not produce the same natural, flushing action of the genuine JACOBS' LIVER SALT. At all druggists, 25c. If your druggist can not supply you, we will mail full size jar upon receipt of price, postage free. Made and guaranteed by Jacobs' Pharmacy Co., Atlanta.

EVANGELISTS RAPPED AS SHIRKERS

Rev. W. C. Crofts Arraigns the ern Methods of Revival Work at Pre-Assembly Meeting.

A scathing arraignment of the modern methods of evangelistic work was delivered by the Rev. W. C. Crofts before the joint meeting of delegates to the General Assembly of the Presbytery in the North Avenue Presbyterian Church at 10 o'clock Wednesday morning.

The gathering formed the pre-assembly of the visitors to discuss evangelism and was attended by many other noted speakers. The church was thronged.

The Rev. Mr. Crofts, who is from Rock River, took the place of the Rev. William Russell, of Pittsburg, who was scheduled to deliver the principal address, but failed to arrive in Atlanta in time to be present at the meeting.

Charges Actual Shirking.

Mr. Crofts, on taking the pupit, opened his address with a denunciation of the half-hearted manner in which evangelistic work was carried on. He accused evangelists of lack of energy in soul-saving and in some instances charged actual shirking of the duties which they had assumed.

Dr. Crofts then took up the work of the Presbytery at its Rock River conference, detailing the various methods that assembly had pursued, and ended in recommending that such tactics be applied to the evangelistic work throughout the country.

"The majority of evangelistic workers are half-hearted," declared Dr. Crofts. "They do their work in a makeshift manner and in some cases I have discovered downright shirking of the duties which lay plainly before them."

Sees Room for Improvement.

"At present the majority of evangelistic committees, from what work they are now doing, are accomplishing mighty little in comparison with the vast amount of good they could do if they really worked.

"At the Rock River conference an effort was made to ameliorate these conditions. For 27 weeks the meeting held forth and at the end of that time plans for a veritable campaign of soul-saving were inaugurated.

"Schools for this purpose were created and the graduates are now being sent all over the country to churches that can not afford to secure evangelists in choir revival meetings. Already the Rock River conference is planning for greater and far-reaching work to be done at its meeting next year.

Others who spoke at the morning meeting were Dr. C. W. McGuire, of Indiana; Rev. George E. Raitt, of Pittsburg, chairman of the committee of the United Presbytery of Pittsburg, and the Rev. C. R. Williamson, of Chester, Pa.

To Pay Fair Claims.

COLUMBUS.—To wind up the affairs of the Georgia-Alabama Fair Association for the yast year President Brooks, of the association, has announced that he will pay all claims against the association and begin preparations for the 1913 fair.

White City Park Now Open

Ponce DeLeon Rink Now Open.

3,000 Arrive for Great Presbyterian Assemblies

Delegates in Pre-Convention 'Get-Together' Meet

Atlanta Homes Thrown Open to Thousands of Visitors From All Over United States.

Continued From Page 1.

actually. The so-called radicals or Progressives, whichever they choose to call them, are merely creatures of the minds of that branch of the assembly which would keep in vogue the practices of 50 years ago. There is not the slightest chance that the work of our home board will be curtailed, and I look for a complete victory of the Progressive forces."

Dr. McKibbin is regarded as strictly a conservative, being the head of Lane Seminary, jpst as Dr. Alexander is regarded as an exponent of the most conservative element, largely because of his affiliations with Princeton, and the fact that he is a Princeton graduate.

There will be approximately 900 commissioners at the Baptist Tabernacle Tuesday afternoon when the balloting for moderator begins.

From every direction special trains are rolling into Atlanta bearing delegates to the Presbyterian joint assembly. In addition to the specials, each regular train carries extra coaches to accommodate the heavy travel Atlantaward. The delegates come from every State in the Union and practically every country in the world.

Probably 200 delegates had reached Atlanta by Wednesday morning. Before night this number was expected to have passed the 3,000 mark. Fully 4,000 delegates will be in attendance when the joint meeting begins Thursday morning.

To accommodate this influx of visitors the people of Atlanta have thrown open the doors of their homes, and every visitor will be accorded true Southern hospitality. The local committees, almost entirely laymen, were worked day and night to prepare for the convention. Every denomination in Atlanta has joined with the local Presbyterians, and delegates are being entertained in the homes of people of every doctrine.

When the pre-assembly conference convened at 10 o'clock Wednesday in the North Avenue Presbyterian Church, the greatest convention in the history of the Presbyterian Church began. This conference was under the direction of the Evangelistic Committees of the General Assemblies with Chairman Rev. Charles L. Huston, of the U. S. A. Committee, presiding.

All-Day Conference.

The conference has no bearing at all on the actual work of the assemblies, and the discussions were to a great degree informal. As only a small number of the delegates have yet arrived in Atlanta, but will be reaching here on practically every train during the day, this conference is an all-day affair with both lunch and dinner served in the church parlors. A buffet luncheon was served at noon. Dinner will be at 6 o'clock. After dinner there will be a "free-for-all" discussion.

Afternoon speakers were the Rev. Robert R. Bigger, Presbytery of Cleveland; Rev. W. R. Dobyns, U. S. Assembly, St. Joseph, Mo.; Rev. George Gordon Mahy, recording secretary, U. S. A Assembly's evangelistic committee, and the Rev. John R. Davis, Presbytery of Philadelphia.

The conference is a get-together meeting. While each speaker has been assigned a subject, still each subject has been selected with the idea of developing free discussion along the lines of general church work in connection with evangelistic work.

The fact that the three great assemblies of the Presbyterian Church are meeting here at once has caused a wave of talk relating to the three branches uniting into one compact body, and such a union in the near future is being freely predicted by men high in the church.

Presbyterian Merger Likely.

"Union of the branch of the Presbyterian Church into one huge body is something which we may undoubtedly look for in the next few years," said the Rev. George Gordon Mahy, recording secretary of the U. S. A. Assembly's evangelistic committee, to a Georgian reporter. "The fact that we have gathered in Atlanta gives reason for this belief. It illustrates the fact that the various branches of the church are getting in closer touch with each other. There are but a few of the very small things that cause one branch to differ from another at present. Two of the branches sing hymns; the other branch sings psalms. Undoubtedly some agreement could be arrived at in this regard, and I believe that ultimately we will see the entire body of Presbyterians working in unison under the same organization.

"As a matter of fact, I believe we are approaching the time when all Protestant churches will be aligned. In Canada the question of all Protestant churches uniting is being worked out; the different ideas of faith are being worked into one, and before long we may look for one Protestant church in Canada.

"Personally, I long to see the day when all Protestant churches will be combined into one huge body working for the welfare of mankind and the progress of Christianity."

Rev. Charles Scanlan, temperance lecturer and prominent figure in the Presbyterian Assemblies

Christian Education Conference Is Begun

The pre-assembly conference on education which is being held under the direction of the executive committee of Christian education and ministerial relief, will continue in session throughout Wednesday. The conference is being held in the First Baptist Church, but the closing session will be held Wednesday evening in Harris Presbyterian Church, and in that session representatives of the Presbyterian Church, U. S. A., and of the United Presbyterian Church will be present, as well as those of the Southern Presbyterian Church.

Rev. J. Knox Montgomery, D.D., president of Muskingum College, New Concord, Ohio, and Rev. T. S. Clyce, D.D., of Sherman, Tex., president of Austin College, will be the speakers. The subjects to be presented in the addresses are "The Bible in the College" and "Comity and Co-operation."

The two sessions of this conference held on Tuesday were occupied with the discussion of questions: "How best to assist poor boys and girls of the church to secure a higher education" and "How to maintain a thoroughly Christian atmosphere in the Christian (Church) College."

Both sessions were occupied for the most part with free, informal discussion and open conference features in which many of the delegates took part.

The principal emphasis was placed upon the necessity for giving the Bible and religious services prominence in all of the educational work of the church, and also to secure men of positive Christian character as members of the faculty.

To Pay Fair Claims.

COLUMBUS.—To wind up the affairs of the Georgia-Alabama Fair Association for the yast year President Brooks, of the association, has announced that he will pay all claims against the association and begin preparations for the 1913 fair.

Hotels Filled With Visiting Churchmen

The headquarters of the local committees is one of the busiest places in the city. Rev. Jere Moore and J. K. Orr, in charge of arrangements, assisted by a number of prominent Atlantans, who, typifying the spirit that has made Atlanta respected wherever her name is mentioned, have shucked their coats and are working as registration clerks.

Every commissioner and delegate registers at headquarters as soon as he arrives. Five hundred commissioners will be given free entertainment in Atlanta homes of all denominations, and the remaining visiting Presbyterians will be quartered at hotels.

Every hostelry in the city is crowded, and with the large number yet to come, Atlanta hotels probably will face the problem of handling the largest crowd ever in the city.

By Thursday morning, when the assemblies hold their first sessions, it is thought that not less than 1,500 commissioners and 3,000 visitors will be here.

Lucian Knight, chairman of the local souvenir committee, announced this morning that his work had been completed and the copies of the souvenir booklet can be obtained at the Central Presbyterian Church on Wednesday night. The booklet contains about 150 pages of information about Atlanta, Georgia and the assemblies, and is profusely illustrated with photographs of Atlanta points of interest.

KNIGHTS OF COLUMBUS NAME STATE OFFICERS

SAVANNAH, GA., May 14.—Knights of Columbus of Georgia, in annual convention here, elected officers, selected Augusta as the next place of meeting and transacted other business.

The State officers are: Deputy, C. Morgan, Macon; treasurer, John J. Powers, Savannah; secretary, J. J. Tarleton, Augusta; advocate, M. C. Carroll, Atlanta; warden, G. J. Burrus Columbus; delegates to national convention, C. M. Morgan and R. A. McGill, Atlanta; alternates, M. C. Carroll and M. C. Powers.

RICHMOND'S GRAND JURY FAVORS SALARY SYSTEM

AUGUSTA, GA., May 14.—The Richmond County Grand Jury has recommended that the Solicitor of the City Court and the Solicitor General of the Superior Court be placed on salaries of $3,000 each, instead of receiving fees. The county is losing at least $10,000 a year, it is estimated, because of the fee system in these offices.

Normal Institute to Cease Session Friday

The Atlanta Normal and Industrial Institute has announced its closing exercises for Friday evening in Cosmopolitan A. M. E. Church, Vine and Foundry Streets.

The institution, conducted for the uplift of the negro race in this community, extends thanks to the generous citizens of Atlanta who have contributed to its support.

Rev. Richard Orme Flinn will deliver the annual address and Rev. A. Eustace Day the benediction. The occasion will close with an address by Richard D. Stinson, principal of the institute.

Mrs. Harriett Loudersky Rolader, 56 years old, died at her home, 28 Howell Mill Road, Tuesday afternoon. She is survived by her husband, T. A. Rolader; two daughters, Mrs. M. L. Tumlin and Miss Bessie Rolader, and three sons, W. L., T. C. and J. M. Rolader. The funeral will be held Thursday afternoon at 2 o'clock at the Sardis Church. Interment will be in the church cemetery.

STARVATION PAY DRIVES MANY FROM PULPIT

Rev. H. T. Mitchelmore Declares Church Faces Problem of Giving Pastors Living Wage.

"Many ministers of the gospel, while showing their flocks the way into Heaven, are finding it mighty difficult to provide for themselves a respectable existence here on earth."

This was the manner in which the Rev. H. T. Mitchelmore commented Wednesday on the starvation salaries that are driving hundreds of young men from the ministry. Dr. Mitchelmore is associate pastor of the First Presbyterian Church, of Tacoma, Wash., the largest church of the city, and is in Atlanta to attend the Presbyterian Assemblies.

"How can a minister support a family on a salary of not more than $8 or $10 a week?" he asked. "Is it any wonder that many young men are appalled by the prospect and finally decide to enter someline of business where a living income is possible?"

Questions Cry for Answer.

The questions asked by the Western minister are question that are crying to-day with a particular insistence for an answer. Not only does the minister have the actual problem of actually supporting his family on the small sum, but meanwhile he must try to be absorbed in his work although constantly discouraged by debt and the hopelessness of the outlook.

Another serious item is that while grocery bills, general trade bills, etc., must be met and paid with some degree of regularity, many ministers are compelled to wait patiently until the church treasurer gets around to pay them.

And this $8 or $10 a week salary is given a man after he has obtained a professional education requiring years of study.

"The solution must come in an adjustment of salaries about the country," said Dr. Mitchelmore. "A makeshift solution is afforded now by the poorly paid ministers engaging in some 'side line,' but this solution is obviously unsatisfactory. In some instances, loyal wives have pieced out the slender salaries by raising chickens or by adopting some similar plan.

"These devices, however, bring us no nearer the needed reform. The church must awake to the fact that it owes its ministry a decent living. There must be a general awakening about the country. I am not saying that there has been no improvement. The reform has begun, but it must be hastened.

"Neither as I saying that conditions are bad everywhere. On the contrary, in my part of the country the ministers for the most part are fairly well paid, but in other sections I know that they get salaries that a day laborer would not be expected to live upon. And yet the minister is compelled to dress better and his family is obliged to maintain a more expensive social life than the day laborer and his family.

Presbyterians Best Paid.

"The Presbyterian ministers probably have less cause to complain than those of any other denomination. They are known as the highest paid of any of the Protestant ministries. Still I know of opportunities for improvement.

"The trouble has been that while the cost of the necessities of life has been mounting steadily, the salaries of the nation's preachers have remained at practically the same level they were fifteen years ago. There has been some increase, but not proportionate to the rise in the cost of living.

"My father got $700 or $800 as a minister in his younger years, but that was equivalent to $1,200 in 1913. Starting more recently in our religious life in the West, we have not been so bound by the small salaries of a half century ago as they have in the East and Middle West. In spite of this I have encountered many ministers who were barely able to support themselves and families.

"One of my kicks is that I find in so many rural communities that farmers making the equivalent of $3,000 or $4,000 a year force their ministers to live on $200 or $400 and can not understand why the ministers, after a few years of futile endeavor, forsake their calling in absolute despair. It is a crime and a disgrace!"

To Thrash Onion Out.

That the question of a union will be proposed during the session is regarded as an absolute absurdity. This, it is expected, will first be suggested in the Southern Presbyterian Assembly and committees appointed to meet with committees from the other two assemblies.

Whether it will be adopted at this session is regarded as a bit doubtful, many of the prominent ministers in attendance believing it would be best to go slowly in the matter, and, while favoring union, to thoroughly thrash the matter out and not perfect the union until the next year or so. There are many who favor an immediate transforming into one body and of thrashing out the various problems as a body complete.

No Candidate for Southern Moderator.

Everything is in readiness for the opening session of the General Assembly of the Presbyterian Church in the United States, familiarly called the Southern Presbyterian Church, in North Avenue Church Thursday morning at 11 o'clock.

The retiring moderator of the assembly, the Rev. L. S. Clyce, D.D., of Sherman, Tex., will preach the opening sermon. Following the sermon the sacrament of the Lord's Supper will be administered. The moderator and temporary clerk will then be elected.

Several commissioners are prominently mentioned for moderator, but there are no candidates. It is likely that at least four commissioners will be placed in nomination, and that several ballots will be necessary.

Special interest centers about reports regarding the possibility of the union of the churches and the basis upon which this union might be effected. Little more will be done by this assembly. It is not likely that a positive step toward a merger will be taken at this time.

HUMAN SIDELIGHTS ON PRESBYTERIAN MEET

Radicals and Conservatives Getting Together, Says Stelzle—No More Heresy Trials.

By REV. CHARLES STELZLE.

Dr. Mark A. Matthews, native Georgian, now of Seattle, "the tall pine of the Sierras"—he's about six feet six in height, and weighs not much over, well, he doesn't weigh as much as a man of his height is supposed to weigh—retiring Moderator of the Northern Presbyterian Assembly, has during the year that he's been Moderator aroused mingling emotions in the minds of the men of his denomination. Some of them have come to the conclusion that he's a "common scold," while others believe him to be the greatest Moderator that the church has ever had—so take your choice.

But after the last word has been said concerning him, everybody will agree that Dr. Matthews has gone into more things and stirred up more people than any other Moderator in the memory of this generation. This may not be saying very much, but most men will admit that his activity has resulted in a good deal of serious thinking on the part of the church with regard to some pretty big problems—and this has been worth while.

The solsolidation of the Southern Presbyterian Assembly with the United Presbyterian Assembly seems to hinge very largely upon whether the United Presbyterians can agree upon some kind of a proposition with reference to their attitude toward secret orders, the singing of Psalms and "close communion." There's no doubt that a way out will be found by the fine big men who are serving on the committees representing the two bodies.

It's a mighty interesting thing in looking back upon the history of the church to note how the positions which were at one time regarded as extremely radical by the church at large were later indorsed and fought for by the conservatives—after the progressives had gone on still further, the conservatives suffering and sacrificing for these former radical doctrines and practices, as though they themselves had originated them.

There'll be no more heresy trials in the Presbyterian Church—this may be accepted as a foregone conclusion. There may be and probably should be differences of opinion among churchmen with regard to theological questions, but more and more these differences are coming to be respected, so long as the common belief of the entire group of churchmen leans them to the Master whom they unitedly serve. Some day, out of all this discussion, the church will accept as a "Christian" the man or the woman who "accepts the purpose of Jesus, and seeks to bring in the kingdom of God." For, after all, this is the big thing that must dominate every man who calls himself a "Christian," and it will take in a good many who are now outside the church, and who will not come into it, because they can not accept some of the doctrines which they fear will be forced upon them by the church.

Dr. Henry Sloane Coffin, of New York, who speaks to-night at the pre-assembly missionary conference on "City Problems," is one of the most influential ministers of any denomination in the metropolis. He is pastor of what would probably be called "a rich man's church," but the fine thing about it is that Dr. Coffin has got into it many of the kind of folks who are called "working people." This has been done mostly through the way that he has regarded these laborers as just "folks." He hasn't segregated them and patronized them and made them feel that they were an inferior lot of citizens of different blood, but he has succeeded in making them understand that they were actually "brothers" working in a common cause, and this, by the way, is no small job. Dr. Coffin is also a professor at Union Theological Seminary, in New York, where he helps train the students to do his kind of a job in real man-fashion. His seven-minute address on social service at the great missionary conference in Edinburg, Scotland, two years ago, was one of the big features of this gathering of world leaders.

Thirty-five negro commissioners are in the three assemblies. As 41 invitations have come to the hospitality committee from local people, negroes, of course, stating that they wish to entertain "negro commissioners only," it relieves this committee of some embarrassment, and it also means that the negro commissioners will be made comfortable.

There's a very remarkable transformation taking place in the subjects being discussed at these Assembly meetings. In former days considerable time was consumed in the presentation of abstract theories, concerning theological questions and matters of law and procedure. Now it must be admitted that theology and law are perfectly proper subjects to be talked about in a church convention, and those now in session in Atlanta will spend some time in discussing them.

But there's a disposition to depart not only from these subjects, but also from mere "inspirational addresses." "We're tired of inspirational addresses—we want to know how to get on the job," was the way a Presbyterian elder put it.

And this expresses precisely what the Assemblies are doing. Even some of the laymen and the trained sociologists are being jolted by the way that committees and commissioners of the Assembly talk about "efficiency experts," "purchasing agents," "survey work," "publicity campaigns" and similar subjects.

The exhibits of the various boards of the Church at this Assembly equal any and excel most of the purely sociological exhibitions of recent days in any city in the United States. They may not be so extensive, although this is due entirely to the lack of space, but in quality they have not been beaten. The expert staff men on these boards in charge of special departments are recognized as the equal of men employed by purely social service agencies. Indeed, they are often consulted as experts by these agencies.

All this is a hopeful sign of the times. While warmly sympathetic toward the more emotional side of religion known as "evangelistic work," these men are demonstrating that a religion which is concerned about the hereafter may at the same time be interested in the affairs of the here and now.

Awaiting the Joyful Sound

The Wonderful Music That Bursts Forth When the Stork Arrives.

That funny little brassy cry that echoes the arrival of the new baby is

perhaps the most cherished remembrance of our lives. And thousands of happy mothers owe their preservation to health and strength to Mother's Friend. This is an external remedy that is applied to the abdominal muscles. It relieves all the tension, prevents tenderness and pain, enables the muscles to expand gently, and, when baby comes, the muscles relax naturally, the form is preserved without laceration or other accident.

You will find Mother's Friend on sale at almost any drug store, as it is one of the standard, reliable remedies that grandmothers everywhere have relied upon.

With its daily use during the period of expectation, there is no weakness, no nausea, no morning sickness, no pain, distress or strain of any kind. Its influence is truly remarkable, as it penetrates the tissues and renders them pliant and easily governed by the demands of nature. You will be surprised at its wonderful effect and what a grateful relief it affords.

Especially to young women Mother's Friend is one of the greatest of all helpful influences.

You will find this wonderful remedy on sale at the store where you trade, or they will get it for you. It is prepared by Bradfield Regulator Company, 136 Lamar Building, Atlanta, Ga. Write them for a very valuable book to expectant mothers.

"Law Brothers for Quality"

Straws!

IT'S high time to "get busy" and choose yours! A season of "new things" in Straw Hats—this store, as usual, is ready to meet every demand. Stylish Straws for men and young men.

Sennits and Splits
$2.00 to $5.00

Bangkoks and Panamas
$6.00 and $6.50

Elegant New $1.50

Shirts!

WE direct special attention to our window display of gentlemen's $1.50 Shirts—a modest price—but a collection of Summer Negligees that are stylish and worthy through and through, from the world's foremost shirtmakers. See them and you'll buy them!

The New Oxfords

ALL the new styles, including the popular English rubber heel and sole oxfords—the prices range from $4 to $6.

Law Bros. Co.
10 WHITEHALL ST.

See Our Window Display

REEVES VOWS HE DID NOT STEAL GIRL-BRIDE

Real Estate Operator Denies Being Interested in Any Way in Brown Tangle.

J. G. Reeves, the real estate operator accused by Edward M. Brown, 20 Hayden Street, of eloping with his bride of four months, made a complete denial of Brown's accusations Wednesday morning.

Mr. Reeves admitted he had been at the Terminal Station Tuesday morning when Brown declared he met the real estate operator and after seeing his giant stature decided not to reek summary vengeance upon him, but that his visit was on business. He added that if Brown were there he did not see him. Mr. Reeves denied, however, that he went to Macon with Mrs. Brown or that he had ever shown her any attentions.

His statement, in full, follows:

Brands Charges as False.

"What Brown has to say about my going to Macon with his wife is untrue. Some time ago I sold Brown a lot. On Monday he was in the office to get his papers. He asked that I come to see him and bring the papers. I was informed of this when I came in and I went down at about 6 o'clock that same afternoon with the papers.

"Mr. Brown told me a long tale of woe about his wife and him separating. He said he had gotten tired of keeping the whole family. He then told me he had decided to go to New York and wanted to put his lot back on the market. When I departed Brown accompanied me up the street. At Peachtree and Broad Streets we parted.

"I did not know anything about his wife going to Macon, what train she was going to leave on or anything else until I saw her at the Terminal Station, where I had gone to meet some prospective real estate purchasers.

Asked to Inspect Land.

"Mrs. Brown came in with her mother and another woman. They came up to me and asked about the Macon train schedule. I went to ascertain it. When I returned Mrs. Brown's mother said she wanted to talk to me about some land she had for sale. She said she had 300 acres of land out near Hawkinsville, Ga. Then she asked me if I would go and see it. We talked about the proposition. After they departed for Macon I returned to my residence.

"I kneew nothing of Brown's accusations until Tuesday noon. I was very much surprised when they informed me at the office that Brown had been there before me. Tuesday at 10 o'clock I went again to the Terminal Station a second time to keep a business appointment, and if, as is said, Brown were there I did not see him and did not know that he was hunting for me. He had never intimated the evening before that he had any feeling toward me whatever in the matter."

3 Days in Rigging Of Sinking Vessel

NEW YORK, May 14.—The story of three frightful days spent in the rigging of a sinking ship was told by three of the six survivors of the Russian bark Heinrich Emma, who were brought into port to-day.

Terrific gales off Cape Hatteras on March 25 caused the Heinrich Emma to spring a leak. The ship quickly became waterlogged and unmanageable, and water filled the holds almost to the decks. The crew then took to the rigging, where they remained until March 29, when the steamer San Jose effected a difficult rescue.

Buckhead Resident Badly Hurt by Auto

C. L. Reed, of Buckhead, is at Grady Hospital with several gashes about the head and a broken leg, as the result of being struck Tuesday night by an automobile driven by J. D. Hayes, of the Hayes Brothers tailoring establishment, 9 Peachtree Street. Hayes was taken to police headquarters and later released on $200 bond.

Eyewitnesses declare that the accident was unavoidable, the car moving under regulation speed and the horn being sounded continuously.

Mr. Hayes, with a party, was returning from a meeting of the Epworth League, and in turning into Five Points struck Mr. Reed.

Monte Carlo Loses $13,000 to U. S. Girl

NEW YORK, May 14.—There arrived here to-day on the liner Kaiser Wilhelm Der Grosse pretty 22-year-old Miss Teresa Haley, of San Francisco, with several bags of money which she won gambling at Monte Carlo and aboard ship.

Miss Haley announced that she could not just remember how much she had won at the famous gambling resort, but thought "maybe it was more than $13,000."

Aboard ship her luck at poker added about $1,000 more to her winnings. She also won four ship pools that netted her a goodly sum.

CHECK FOR TAXES, MISSING 3 YEARS, FOUND AND PAID

MOULTRIE, GA., May 14.—The Georgia Northern Railroad Company has just paid a check for $595.63 given to the tax collector of Brooks County on December 20, 1909, for taxes due the county for that year. It was lost by former Tax Collector F. L. Gibson, who since had been arrested for embezzling county funds.

The check was found by the present tax collector, while cleaning out his desk. It was turned over to Gibson's bondsmen, who had made good his shortage.

Here He Is Again; Man of Mystery Heralds a Story

Here he is again.

Just when you thought that The Georgian's "Man of Mystery," with the three ties ranging down his shirt front, had vanished as unaccountably as he first made his appearance, presto, up he bobs!

Returning, he explained that his appearance, disappearances and reappearances all are for the same purpose—that of exciting your interest and curiosity.

The picture of the "Man of Mystery" was published three days in The Georgian without any explanation or comment. There was not even a line to say whether he was a foreign nobleman or the latest suspect in some daring crime.

After the office of The Georgian had been deluged with letters asking the identity of the strange personage came the explanation. It was simply this:

The Georgian is about to publish a great serial story. It may be said with assurance that it is the most interesting story Atlantans have read in years. This picture typifies the story. The first instalment will appear in next Monday's Georgian.

What should be the title, judging solely from the picture? Five dollars in gold will be paid to each of the five best literary judgments received.

The title has already been selected. It is now in a sealed envelope in the hands of T. J. Peeples, cashier of the American National Bank.

Originality, literary value and analytical clearness will be considered in awarding the prizes.

Address all answers to "Literary Editor," The Georgian, Atlanta. The contest closes Sunday night. No answers posted after midnight May 18 will be considered.

Uncle Sam Is Ready to Wash His Money

WASHINGTON, May 14.—The Federal Government's "money laundry" will be in full swing this week when the Treasury Department will begin the operation of four currency washing machines, turning out daily 100,000 washed and ironed notes which otherwise would be destroyed.

As the question of forbidding the washing of money because of the alleged danger of counterfeiting is being agitated in Congress, on the results of this week's "wash" will depend the decision on the efficacy of the "money laundry."

It is claimed the laundry will save the Government half a million dollars or more yearly. Advocates of the washing machine claim it will reduce the output of the Bureau of Engraving and Printing by 20,000,000 notes annually.

Junk Substituted for $20,000 in Gems

MACON, GA., May 14.—An express package, said to have contained diamonds and jewelry worth $20,000, was shipped by Ries & Armstrong, of this city to the New York jewelry firm of H. W. White & Co., several days ago, and when it arrived at its destination the package contained a few pieces of metal and scraps of paper.

Detectives were put to work on the case, and 25 express employees who handled the package were closely questioned. No trace of the missing diamonds has been found and no arrests have been made.

SIXTY-FOUR GIVEN DENTAL DIPLOMAS

Twentieth Annual Commencement of Atlanta School To Be Held Monday Night.

The degree of doctor of dental surgery will be conferred on 64 young men at the twentieth annual commencement exercises of the Atlanta Dental College at the Atlanta Theater Wednesday night.

Included on the program attending the delivery of diplomas will be a valedictory address by M. T. McMillan and music by Mathiesen's Band. The degrees will be conferred by Judge W. R. Hammond. Dean William Crenshaw, of the college, will read his annual report, which will declare the past year to have been the most successful in the history of the institution.

Following the exercises, the class will be guests of the school faculty at a banquet at the Cafe Durand. Following are the graduates:

Charles Ferrill Amacker, Berry Lester Aycock, Jr., James B. Burson, Orus C. Barker, Earl Dow Bevers, Ernest Alexander Branch, Marion Lee Brockington, William Robert Brady, Arnold Arthur Conway, William Britton Campbell, Whitfield Cobb, G. Lowry Clement, Allen Castellaw, William Edward Coombs, William H. Clemons, Enoch Houston Chamberlain, Benjamin T. Carter, Edward Clifton Cook, Paul McMillan Davis, Miguel T. Diaz, Clarence A. Duncan, William Oscar Finch, Sanders Fowler, Hugh Lancelot Futch, James Cleophus Gardner, Elbert R. Gilbert, Henry A. Grimes, William Y. Hutchins, Frank Kelly Haynes, John Edgar Holt, William R. Hicks, Elias P. Ingrum, Oscar Lorenzo Joyner, Albert A. Loftin, Sam Levy, Luther D. Boughridge, William J. Martin, Joseph P. Martinez, Jr., Robert H. Mabry, James R. Moore, James Henry McDonald, Molcolm Thomas McMillan, George Lewis McNeel, Latimer C. Nobles, Henry C. Pierson, Jr., Alfred Quimby, Alonzo L. Rogers, James Turner Sims, James Frank Stainback, Leon A. Simonton, John Rowland Strickland, Comly Smith, Ernest P. Shaw, William George Sanchez, Lemuel A. Taylor, Theodore P. Williamson, Charles Maurice Wheeler, William Keith Whitson, L. Nett Wilson, Marvin H. Wilson, Ransey Weatherspee, William Andrew Wood, William Cosby Wright, Jr., Clarke B. Weeks.

Action on Hawthorne Parole Kept Secret

WASHINGTON, May 14.—The eligibility for parole during the next few months of Julian Hawthorne and Dr. William J. Morton, convicted in New York of misuse of the mails, and many other prisoners serving terms in the Atlanta penitentiary, has been determined by the Federal Parole Board, but the results are withheld from the public.

Hawthorne and Morton will have served the necessary one-third of their sentences July 25, and, provided the Parole Board and Attorney General McReynolds approve, they will be released at that time.

'Alfalfa Bill' Quits Smoking '10-Centers'

WASHINGTON, May 14.—Representative "Alfalfa Bill" Murray, of Oklahoma, announced to-day that hereafter he will smoke five-cent cigars usually, and ten-centers only on special occasions.

"Extravagance is in the blood of every American," said Representative Murray to-day. "And I don't propose while I am in Congress to fall a victim to the wiles of luxury. I am going to lead a simple life and when I go out of Congress I will be ready to put on my blue jeans and do any bit of carpenter work that is necessary on my farm down in Oklahoma."

Worse Rioting Near In Cincinnati Strike

CINCINNATI, May 14.—Preparations to resume service in all street car lines in the city with cars manned by strikebreakers were made to-day, and further trouble with greater disorder and rioting than has yet been experienced was expected.

The strikers to-day maintained their intention to have no negotiations with the company until the union is recognized.

White City Park Now Open

Ponce DeLeon Rink Now Open.

Make State and County tax returns now. Office corner Pryor and Hunter Streets. T. M. Armistead, Tax Receiver.

Best Gasoline - 19c per gal.
Oil 35c per gal.
Open at Night
Day & Night Service Co.
12 Houston Street
Just off Peachtree St.

DOGWOOD LOG HAS EXPERTS STUMPED

State Railway Commission Is Unable to Classify It Under Georgia Freight Tariffs.

Members of the State Railroad Commission walked solemnly about a five-foot length of dogwood log Tuesday. Then they sat down and scratched their heads. The log had given them more trouble and anxiety than the compilation of their voluminous annual report. Even J. Price Webster, rate expert, was in a quandary as to the rate classification the commonplace appearing piece of wood should receive.

The log was shipped by express from Savannah and the Railroad Commission was petitioned by three separate interests to classify it. Each interest had a different rate it wished imposed.

The Pelham & Havana Railroad, running out of Cairo, wanted it classed under "handles, beams and other woods for manufacturing purposes." This rate is 14 cents.

The man who received the shipments for export to Germany, where ax handles and spokes are made of the rough wood, thought the regular lumber rates, about 9 cents, was just.

The Atlantic Coast Line, which delivers the wood at Savannah, demanded that the Railroad Commission fix the regular cordwood rate, $2.10 a cord.

But the Commission has no classification that exactly describes that five-foot length of dogwood in its offices. It has been unable to render a decision.

Lawyers Ask Court Information Bureau

A court information bureau will be established if the County Commission grants the request of the Atlanta Bar Association made Wednesday. A committee from the association urged that Atlanta's court system had become so extensive and complicated that it was a public necessity to have a man employed who could keep lawyers and other parties interested informed as to the time for trials and hearings.

Arnold Broyles, County Clerk, accompanied the committee on its mission. The members of the committee are:

Burton Smith, Judge T. P. Westmoreland, E. C. Alston, Ben J. Conyers, Hudson Moore, E. M. Underwood, Jack J. Hastings, Arminius Wright, Arthur Heyman and Archibald H. Davis.

If you have anything to sell advertise in The Sunday American. Largest circulation of any Sunday newspaper in the South.

ROUND-ABOUT-TOWN STORIES

He Meant Well At Any Rate.

"I was amused last Sunday afternoon," said a gentleman who lives in Ormewood, "by a little incident which happened on a Soldiers' Home car on which I was a passenger. I was on my way home and when the car started from the corner of Decatur and Peachtree Streets it was pretty well crowded. Several of the rear seats were occupied by negro men. Half a dozen blocks out the car stopped and a negro woman got on. She was dressed in the latest fashion—hobble skirt and all and she had some difficulty in negotiating the car steps.

"She got aboard, however, and caused a stir among the negro men passengers. They recognized her as some 'tony' cook going visiting to show off her flashy Sunday clothes and they bestirred themselves to show her every courtesy.

"One of the negroes jumped up from his seat and waved an eloquent hand in the direction of the vacated place.

"'Take dis seat,' he said, with a winning smile.

"'Thanks so much,' was the languid answer, 'but I don't wish to deprive you-alls.'

"'No depravity—no depravity,' ejaculated the other, and half the car was convulsed."

The Laziest Man Was This One.

"I have heard of lazy persons," said the drug clerk, "but the worst was one that a well-known physician told me about the other evening when he dropped in here to get some supplies for his medicine chest.

"According to the doctor this man lived down in Arkansas in one of the small river towns. He was the proprietor of a general store.

"One afternoon he was sitting down behind the counter reading the last issue of the country weekly when a customer came in. The customer was a woman. She wanted a piece of red calico, and had a sample of the goods to show exactly what she did want.

"'Uncle George,' said she, 'I wanter git some goods like this here. Is you got any?'

"'I reckon I is,' said Uncle George, 'but sposin' you-alls comes around to-morrow when I'm a-standin' up an' I wait on you.'"

HUSBAND IN JAIL, SHE KIDNAPS SON

Denver Police Suspect Wife's Charge Against Brokaw Was Ruse to Get Boy.

COLORADO SPRINGS, COL., May 14.—While her husband was in jail, charged with assaulting her with a frying pan, Mrs. Tillie Seaman Brokaw, wife of Clarence Pierce Brokaw, a former New York financier and member of the Brokaw family there, kidnapped their small son, "Buster," and fled with him on a train for Chicago.

A year or so ago Brokaw kidnaped his son in New York and fled with him to Colorado Springs. He charged his wife with conduct that aroused her wrath and brought forth vigorous denials. Brokaw did not file suit for divorce and later Mrs. Brokaw came West and resumed living with her husband.

A few days ago Brokaw was arrested on his wife's complaint on the charge that he assaulted her with a skillet. When the case was called yesterday Mrs. Brokaw secured a postponement. Now the police believe the charge against Brokaw was trumped up in order to get him into jail while his wife fled the State with their only child, who was responsible for the reconciliation and whose custody both always demanded.

A BUSINESS COURSE $10.00 MONTHLY

This Method of Paying for Tuition Places a Business Education Within Reach of All.

The Crichton-Strumaker Business College down in the Kiser Building is a credit to the South. It is probably the most elegantly equipped and most perfectly sanitary institution in the whole country.

The $10 per month rate for paying tuition recently instituted by this well-known school marks a new era in business education in the South. Under this arrangement the pupil pays only for what he gets. Both teacher and pupil are placed absolutely on their merit. The industrious pupil does not pay for the idle pupil. In fact, it is the only logical, common sense way of conducting an educational institution.

Catalogue and full information will be mailed on request.

Girard Officer Kills Another Over Woman

COLUMBUS, GA., May 14.—H. C. Elliott, a policeman, is dead; W. D. Perry, another policeman, is wounded, and Mary Lou Webster, a woman of questionable character, is in jail to-day as the result of a pistol duel in Girard, Ala., last night. Elliott shot Perry twice before Perry fired. Perry's wounds are not considered serious.

The killing grew out of a dispute over the woman, about whom one man had already been killed.

Perry's son, Otis, shot and killed former Chief of Police James Floyd, of Girard, last year, and is now awaiting trial. Both Elliot and Perry have families living in Girard.

PRAIRIE FIRE HITS TOWN.

SASKATOON, SASKA., May 14.—A prairie fire to-day threatened the town of Andrews with destruction, but was got under control after it destroyed several buildings, including the post-office.

200 Eagles Attend Annual Dutch Lunch

Members of the Atlanta Lodge, Fraternal Order of Eagles, are still chuckling over the good times they had in their hall in the Steiner-Emory Building Tuesday night, when the annual dutch lunch and smoker was held. More than 200 members attended.

The club rooms, repainted and decorated, were used for the first time Tuesday night. All the rooms on one side of the long hallway have been arranged so they can be thrown open into one room, where the feast was served.

The session was presided over by John Y. Smith, president of the local lodge No. 1.

SLUMP IN PARCEL POST.

WASHINGTON, May 14.—Approximately 59,500,000 parcel post packages were handled throughout the country during the month of April. This is a decrease of about 3 per cent from the month of March.

ENGLISH
LADIES' RUBBER-SOLE
OXFORDS
To-day and Thursday Only

Tan Bluchers, with heels and spring heels. White Buckskin Oxfords with heels.

$5, $4.50 and $4 values. All sizes, all widths.

At $3.85

Now is your opportunity to get a pair of Rubber-Sole Oxfords at the right price.

TWO DAYS ONLY

Stewart
GOOD SHOES FOR EVERYBODY

25 WHITEHALL ST.

Allen's Semi-Annual Half-Price Suit Sale

Begins To-morrow Morning at Eight o'Clock

It has ever been our custom since this house opened for business to hold a Semi-Annual Suit Sale---because it is, and always will be, our policy to carry over nothing from season to season.

We are sure that the suits which we offer you now at half their original selling are better suits than we've been able to offer you before at such prices. This has been an unusually good suit season, both in quantity and quality. In this sale you'll find very many recent arrivals, and every one is good. They all go in this half-price sale, and ***positively*** there are no unworthy ones.

You have the unrestricted choice of black, white, blue, shepherd checks, and all the popular spring colors. ***Silk suits also included.***

$20.00 Suits	*$10.00*	*$45.00 Suits*	*$22.50*	*$75.00 Suits*	*$37.50*
25.00 Suits	*12.50*	*50.00 Suits*	*25.00*	*85.00 Suits*	*42.50*
30.00 Suits	*15.00*	*55.00 Suits*	*27.50*	*90.00 Suits*	*45.00*
35.00 Suits	*17.50*	*60.00 Suits*	*30.00*	*95.00 Suits*	*47.50*
40.00 Suits	*20.00*	*65.00 Suits*	*32.50*	*100.00 Suits*	*50.00*

65 Spring Wool Dresses at Half-Price

All our smart tailored Spring Dresses of Serge, Ratine, Bedford Cord, in black and many colors and shepherd checks, will go in this Half-Price Sale:

$12.50 Dresses	$6.25	$18.50 Dresses	$ 9.25	$25.00 Dresses	$12.50	$35.00 Dresses	$17.50
15.00 Dresses	7.50	20.00 Dresses	10.00	30.00 Dresses	15.00	40.00 Dresses	20.00

Sale begins Thursday at 8 o'Clock.

J. P. Allen & Co. *51-53 Whitehall*

Opening of Piedmont Driving Club Brilliant Social Event

Galyy Decorated Club and Terrace Thronged With Guests

Three charming society girls snapped at the spring opening of the Piedmont Driving Club Tuesday night. Left to right, Miss Mary Helen Moody, Miss Annie Lee McKenzie and Miss Helen Hobbs.

New and Charming Toilets Add to Beauty of the Scene.

The annual spring opening of the Piedmont Driving Club was a brilliant event last evening. As is the custom, members assembled for supper at the club, following the the annual election of officers. Dancing followed supper and the entire evening was a round of gayety and light and informality. About 600 guests were present. Porches, the terrace and the entire house were crowded with guests—married people, the younger set, debutantes and all. New and charming summer toilets added to the beauty of the occasion. The club house and grounds were in gala array with festoons of Japanese lanterns outlining the terrace, on which tables bearing great floral centerpieces were placed. An orchestra played throughout the evening.

The re-election of Mr. James H. Nunnally as president met with popular approval. Mr. Nunnally's regime has been most successful, the past year showing a remarkable series of beautiful entertainments. Mr. Nunnally has several times attempted to give up the presidency, but his efforts have met with a united protest. Other officers elected were Brooks Morgan, vice president; J. J. Spalding, George C. Walters, Jesse Draper, John S. Cohen, Preston Arkwright, board of governors.

Many visitors from far and near added to the pleasure of the evening. Mrs. James Hock Spratling, of Macon, Mrs. Roy Collier's guest, was the central figure in a party comprising Mr. and Mrs. Collier and Mr. and Mrs. John Kiser. Mrs. Spratling wore shell pink batiste with draperies of shadow lace. Her large white French hat was adorned with pink and blue plumes. Mrs. Collier wore white mull with coat of pink taffeta and a large pink hat.

Miss Mary Gaut, of Nashville, Mrs. Andrew Calhoun's guest, was tendered a party by Mr. and Mrs. Calhoun, which included Mr. and Mrs. Edwin Johnson, Miss Ellen Meeks, of Memphis, and Mr. Joe Brown Connally. Miss Gaut wore white Japanese silk, embroidered in a design of chrysanthemums, and a large white hat laden with pink plumes. Mrs. Calhoun wore white crepe embroidered in pink rosebuds, the skirt having a panel of lace with over-drapery of embroidered crepe, and sash and high girdle of pink chiffon. Hr hat was a large leghorn, adorned with pink roses.

Miss Caroline Carr, of Arkansas, and Miss Lorna Carr, of St. Louis, guests of Mrs. Bates Block, were popular visitors. Miss Carr wore a Lucile model of blue embroidered chiffon with lace draperies and a large black hat. Miss Scott was gowned in accordion plaited chiffon combined with lace, the toilet completed by an old rose sash. A white hat was adorned with rose colored plumes. Mrs. Block wore net and lace with lavender sash and girdle. Her lavender hat was laden with lavender plumes.

Miss Gwendolyn Barnes, of Uniontown, Pa., Miss Alice Vandiver's guest, was the central figure in a party. Miss Barnes was costumed in a Lucile model of pink and blue chiffon, worn with a large blue hat adorned with one large pink rose. Miss Vandiver wore a Callot model of white voile embroidered in rose and green, with a large pink hat trimmed in pink plumes.

Miss Helen Dargan's guest, Miss Ruth Wilson, of New York, wore white satin with panels of lace, the sash and girdle of black. Her hat was of black tulle, trimmed with pink roses. Miss Dargan's dancing frock was of ecru shadow lace, threaded with pink ribbons caught with pink rosebuds and belted with a ciel blue girdle. She wore a hat of blue chiffon edged in tiny ruffles.

Miss Hariret Calhoun's guest, Miss Marion Phinizy, of Augusta, wore white lace draped with pink chiffon and a big hat of blue chiffon trimmed with pink roses. Miss Nelson Chambliss, of Chattanooga, Miss Lulu Dean Jones' guest, wore white lingerie and a big white hat adorned with pink roses. Miss Jones was gowned in white lingerie, worn with a flower-laden hat.

Miss Robyn Young, of Washington, Mrs. W. C. Humphries' guest, wore a French gown of apricot taffeta, with tunic of yellow chiffon. Her hat of yellow straw was adorned with a cluster of yellow aigrettes.

Miss Margaret McPheeters, of Raleigh, N. C., Mrs. Samuel Inman's guest, wore pink satin combined with pink chiffon. A large hat of white lace was adorned with pink roses.

Miss Anne Selden, of Washington, Mrs. George K. Selden's guest, wore pink chiffon and lace, with a large white hat.

Miss Maude Arthur Weir, of Toronto, Canada, Mrs. Charles Godfrey's guest, wore white satin and shadow lace, with sash of pink chiffon. Her Leghorn hat was adorned with pink roses.

Besides the visitors, many of Atlanta's most prominent people were noted in the assemblage. Among them were Mr. and Mrs. James H. Nunnally, Mr. and Mrs. Winship Nunnally, Mr. and Mrs. J. J. Spalding, Mr. and Mrs. George Calhoun Walters, Mr. and Mrs. John S. Cohen, Mr. and Mrs. Preston Arkwright, Colonel and Mrs. William Lawson Peel, Mr. and Mrs. Robert Foster Maddox, Mr. and Mrs. John W. Grant, Mr. and Mrs. James L. Dickey, Mr. and Mrs. Morris Brandon, Mr. and Mrs. Hugh Richardson, Mr. and Mrs. James L. Dickey, Jr., Mr. and Mrs. Charles E. Sciple, Mr. and Mrs. George Dexter, Mr. and Mrs. Edward C. Peters, Mr. and Mrs. Clarence May, Mr. and Mrs. William A. Speer, Mr. and Mrs. John E. Murphy, Mr. and Mrs. Dudley Cowles, Judge and Mrs. William T. Newman, Judge and Mrs. Percy Adams, Dr. and Mrs. Bates Block, Dr. and Mrs. Phinizy Calhoun, Mr. and Mrs. Andrew Calhoun, Dr. and Mrs. Thomas Philip Hinman, Mr. and Mrs. Charles Donnals, Mr. and Mrs. James T. Williams, Mr. and Mrs. George Crandall, Mr. and Mrs. Junius G. Oglesby, Jr., Mr. and Mrs. C. A. Sisson, Mr. and Mrs. George Hurt, Mr. and Mrs. Thornton Mayre, Mr. and Mrs. William A. Wimbish, Mr. and Mrs. Richard Elliott Miller, Dr. and Mrs. Charles Remsen, Mr. and Mrs. Hugh Bancker, Mr. and Mrs. Milton Dargan, Mr. and Mrs. Alfred Newell, Mr. and Mrs. Russell Porter, Mr. and Mrs. Clarence Haverty, Mr. and Mrs. John S. Owens and Mr. and Mrs. William S. Owens.

Among the popular dancers were Misses Annie Lee McKenzie, Mary Helen Moody, Helen Hobbs, Constance Knowles, Nina Gentry, Emily Cassin, Gladys LeVin, Mamie Ansley, Jennie D. Harris, Sara Rawson, Charles Owens, Laura Cowles, Caroline Muse, Carolyn King, Katherine Ellis, Mary Hawkins, Helen Hawkins, Marian Goldsmith, Rebekah Divine, Emily Winship, May Atkinson, Margaret Hawkins, Esther Smith, Margaret Northen, Laura Ansley and Cobbie Vaughan.

FOUR DIE INBLAST ON WARSHIP.

HAMBURG, GERMANY, May 14.—Four men were killed and three mortally hurt to-day by the explosion of a cylinder aboard the German torpedo boat destroyer S-149, during maneuvers off Heligoland.

MILITANTS PLOT TO WRECK TRAIN

Scores of Lives Saved When Explosives Are Discovered. Another Mansion Burned.

Special Cable to The Atlanta Georgian.

LONDON, May 14.—Train wrecking is the latest form of violence attempted by the militant suffragettes. An attempt to-day was made by women to blow up a train on the London and Southwestern Railway, but the plot failed owing to the vigilance of the guards. Three bombs were found in a crowded carriage of a passenger train. If an explosion had occurred, scores of lives would have been lost.

Militant women burned The Highlands, a mansion at Sandgate, causing damage estimated at $3,000. Sandgate is two miles from Folkstone, overlooking the English Channel.

Puncturing of motor car tires is another freak of the militants. Frequented highways are being strewn with pieces of leather filled with small, sharp nails. "Votes for Women" is stamped on the leather.

Special guards were placed on passenger trains on the Midland Railroad as the result of threats by members of the Women's Social and Political Union. Precautionary measures now taken throughout England, including guarding railway trains golf links, cathedrals, government buildings and cabinet ministers, are costing $50,000 a week.

A death threat accompanied by a bomb was delivered at the chambers of Bow Street Court to-day addressed to Magistrate Curtis. The death threat was signed "Suffragette." The bomb, which was turned over to the police, consisted of a tube filled with dynamite cartridges. Magistrate Curtis has sentenced a number of militant suffragettes.

A dummy bomb was found near Westminster Abbey and confiscated by the police. Attached to it was a card upon which was written: "Votes for women. This is only a warning. Death to men who oppose us."

Gets Term Commuted To Nurse Dying Wife

Jim Henry, one of the Floyd County "blind tiger" operators sentenced to twelve months in the chaingang and six months in jail, with an alternative fine of $500, was granted a commutation of sentence to a $150 fine by Governor Brown Wednesday.

Henry told the Prison Commission his wife was suffering from cancer and was regarded by the physicians as incurable. He said his imprisonment was hastening her death and asked that he might be allowed to go home and assist in caring for her.

Another case of interest was the appeal of Steve Tompkins to be allowed to attend the funeral of his wife, who had just died at Alamo, Wheeler County. The request was granted.

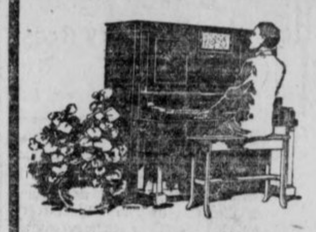

A Splendid Means of Entertainment

Prices: Our own make $450 600 700 800

THE KIMBALL

88-Note

PLAYER PIANO

finds its legitimate sphere in the home life of our people. Its ownership bridges the years formerly spent in mechanical toil.

It Unfolds Instantly the Beauty of Music

enabling the performer to devote his attention to the enjoyment and interpretation of the master works. Every musical mood is immediately gratified by the possession of this matchless instrument.

Ask to Hear Any Music

in which you chance to delight, played on the Kimball 88-note Player Piano at the warerooms of the W. W. Kimball Co. Their library of music rolls comprises every form of music—the popular, classic, operatic, church or dance. You will be charmed with the artistic playing of this Player Piano. Inquire also about special Library Privileges.

Should you prefer, however, a new upright—we have a most complete stock; prices ranging from $195 to $440; Grands, $650 to $1,250. We have your choice in woods, such as Oak, Mission, Walnut, Rosewood, Circassian and Mahogany.

Special bargains in used instruments at nominal prices.

YOU SAVE WHEN YOU BUY AT KIMBALL'S

W. W. Kimball Co.

Established 1857. Atlanta Branch, 94 North Pryor Street, H. R. Calef, Manager.

YOU SAVE WHEN YOU BUY AT KIMBALL'S

Use Georgian Want Ads

Established 1865------ EISEMAN BROS., Inc. ------*Incorporated 1912*

REMODELING of Our Store

No handicap to the activities of business

Our SEVEN SUPERB LINES of MEN'S and YOUNG MEN'S CLOTHING are now on display in magnificent CRYSTAL CABINETS, where you can see the BEST Clothes in America AT THEIR BEST.

We have just received from HIRSH, WICKWIRE & CO., of Chicago, THEIR LATEST Models in

Genuine Canadian Crash Suits

The material is of very fine quality, and the garments exquisitely finished, quarter lined with light, soft, fine quality silk, and all seams silk bound. Colors include a modish range of Monotone Tans, Grays and the staple favorite, Blue; and the same colors also enlivened by faint pencilings of white. These Suits are the regulation two-piece models, and are tailored to a fine exactitude in the English and Conservative Models. They are ready-to-try-on and wear, and you will be glad to get one of these perfect-fitting, splendidly tailored Suits for

$25.00

The name of the makers of these Clothes is the best recommendation of their style and QUALITY. We have many other makes, in many other styles and fabrics.

$15 ------ to ------ $45

Eiseman Bros., Inc.

11-13-15-17 Whitehall

Entire Building

M. RICH & BROS. CO.

1600 yds. Stylish Spring 59c Foulards

From the most famous manufacturer in America. Most stores gladly feature this identical foulard as a strong 59c value. Rightly, too, for it's worth every cent of it. There'll be a stampede to get it here to-morrow at 29c. Choice of some 40 patterns. **29c**

$1.50 Tussah Crepe de Chine

Just about half price for one of the most popular fabrics of the season. Solid colors, with the soft grace of crepe de chine plus the charm of the rough Tussah weave. Yard wide. Copenhagen, rose, tan, grey, Nell rose, navy, royal, brown, taupe. **79c**

$1.00 Taffetas

2,280 yards of plain and changeable chiffon taffetas. Soft, free-flowing qualities. Delightful for dresses, petticoats, waists, etc. All colors. No black. 26 inches. **49c**

$1 & $1.25 Fancy Silks

Messalines and taffetas in floral and Dresden patterns, warp prints, Jacquard designs, Pekin stripes, etc. Stylish silks for every purpose. 24 and 26 inches wide. 1,280 yards in all. Choice 59c. **59c**

$1.25 to $2 Taffetas

First time we ever heard of yard-wide taffetas of this quality for 69c. Fine chiffon taffetas, splendid qualities, but in broken lines and colors. Don't miss 'em. **69c**

65c to $1.50 Trimmings at

Out-clearing at a next-to-nothing price of really worthy and pretty trimmings. Variously in embroidered bands, chenille and ribbon fringes, appliques, etc. One big lot; choice 10c. **10c**

$35 Silk Dress Patterns

Just 29 women can share this snap. We have that many silk dress patterns in Calot satins, Jacquard crepes, gold and silver fabrics, embroidered chiffons, etc. Chiefly one of a kind. **$7.95**

Also at $3.49, formerly $16 to $20; $7.95, formerly $20 to 45, are thirteen fine silk dress patterns. The only unlucky thing about them will be for the customer who happens to be number fourteen.

(Silk Annex—Main Floor, Left.)

Wonderful Half-Price Sales

Just hints of what we shall do to-morrow. Be sure and come

All 18c to 25c printed dimities, flaxons, etc., at..... **10c**

Handkerchiefs at half and less.

Royal Society goods at half.

39c to 75c stamped goods at.....19c

50c stamped waists at.....25c

Sale of Sample Parasols. Save a third to a half.

Sale of Neckwear. All kinds. 19c; values to 50c. 49c; worth to $1.

$1 and $1.25 black silk stockings, "seconds" only..... **73c**

Women's 25c lisle pants, umbrella, lace trimmed..... **13c**

Boys' 25c mesh shirts, athletic styles, at..... **13c**

Embroidery bands, many kinds, all at half price.

$40 Neverbreak wardrobe trunks, now at only..... **$24.75**

$45 to $65 fitted bags and suit cases at..... **$24.75**

Curtains at half price.

Cretonnes at half price.

M. RICH & BROS. CO. M. RICH & BROS. CO.

WHEN YOU WANT AN INVESTMENT GO VERY SLOW

There Are a Few Cardinal Rules to Be Observed in Buying Securities.

By B. C. FORBES

A medical doctor gives me a trouncing for never telling people of "sure things" that will make millionaires in a hurry.

* * *

He wants me to "put people next to money making" schemes. He scolds me unmercifully for advising small investors to buy seasoned investments. Any child could write "that kind of stuff." He is not in the kindergarten class, he says, and wants something more advanced. He laughs at a 6 per cent return on a thoroughly safe investment. Six per cent may satisfy novices, but not this gentleman learned in medical lore.

* * *

Well, I confess I have neither the wisdom nor the inclination to advise small investors to risk their savings in "sure things" that promise to pay, not 6, but 60 or 600 per cent. My writings are manifestly beneath the notice of those who insist upon being told how to get rich quick. Might I suggest, however, that my doctor correspondent can find the addresses of tipsters galore in certain Sunday newspapers? That field is abundantly filled already. My ambitions do not fly quite so high. I prefer to stay on solid ground, to write only about matters not requiring the superhuman acumen that were necessary to tell in advance just how far up this stock is to go and how far another is to fall on given dates.

* * *

For those in the kindergarten class I recently jotted down a few suggestions on how to tell bad securities. At the risk of drawing upon my head more criticism, I venture to reproduce these elementary pointers here.

* * *

BEWARE OF ANY "SECURITY" WHICH—

Is represented as certain to bring you a fortune;

Is offered you as a special privilege;

Is to be marked up to a certain price on a given date;

Must be bought in a hurry, without delay for investigation;

Has no responsible interests associated with it;

Is only in the promotion stage—that is, merely an undeveloped "prospect";

Is based on some alleged property in a distant part of the country, and of which you have no means of gathering information—except from the sellers of the stock or bond;

Is not dealt in on any important stock exchange, or readily marketable in case you want to sell;

Is offered you by some one posing as an enemy of "the capitalists"; by some one anxious to let you share with him the joy and profit of exploiting a property or enterprise which, when filched from its rightful owners and with a little money from you and a few others, will reap a golden harvest;

Is dependent upon some new invention—capital for the vending of really valuable inventions is not usually sought from small investors by unknown agents;

Is to finance some wireless telegraph or telephone device that will, according to those asking you for your money, drive all the existing companies out of business;

Is secured by unimprived land (in some remote region) that is to become in time the site of a city, which will cause the holdings to yield fabulous sums when cut up into tiny lots;

Has as its strongest inducement that it is "non-assessable," for this is no guarantee of anything and is often used as a hook for unwary fish;

Is selling at a few cents a share—a low quotation does not mean that a stock must be cheap, and anything selling in cents is not likely to be an investment, but a sheer gamble in which the promoter spins the wheel and stops it at any point he desires;

Is repeatedly drawn to your urgent attention by letters and circulars impressing upon you that by not buying now you are letting rich profits slip through your fingers;

Is bunched with other offerings by the seller and the lot "marked down" to a price below the total of the individual quotations—trustworthy securities are never sold that way, and you can stamp such a scheme as an unmitigated fraud;

Is—this is important—a mining stock or bond in course of flotation—such are not investments; they are gambling chips, or, to be more correct, often are loaded dice, which the insiders can play any way they like and rob you of your hard-earned dollars.

* * *

Never buy a security without first learning of its standing from some one or some publication you can trust.

* * *

Investigate before investing. Staple securities do not disappear from the market overnight. High grade investment issues, such as are suitable for the majority of small investors, do not jump up and down in price day by day.

* * *

Don't expect a much better income from your invested capital than such people as John D. Rockefeller, Andrew Carnegie, Mrs. E. H. Harriman, Mrs. Russell Sage, and such institutions as insurance companies demand. They are careful investors. You cannot afford to be less so.

F. M. HARDIN TO MANAGE SOUTHEASTERN DEMURRAGE

F. M. Hardin has been elected manager of the Southeastern Demurrage Bureau, to fill the vacancy caused by the resignation of J. C. Haskell.

A meeting of the bureau was held in Atlanta, attended by a score of representatives from various cities in the territory covered.

White City Park Now Open

The DeLeon Skating Rink Now in Full Blast.

CABLE NEWS

Important Events From All Over the Old World Told in a Few Short Lines.

Nicholas and George to Meet.

BERLIN, May 14.—A St. Petersburg dispatch to The Tageblatt today stated that Czar Nicholas intends to invite King George of England to Russia in June for the purpose of strengthening the entente between the countries.

Steamer in Peril Off Africa.

LONDON, May 14.—Although the Union Castle line sent out forty wireless inquiries to-day, up to late this afternoon the name of the steamer which was ashore near Cape Blanco, Africa, was still unknown. A British cruiser is on her way to the ship's aid.

Strike Grips St. Petersburg.

ST. PETERSBURG, May 14.—An extended strike threatens to tie up nearly the whole industrial section of St. Petersburg to-day. Leaders of the labor movement declare that the strike soon will be general. Troops were stationed in the mill and factory districts.

Maniac Slays Army Man.

MUNICH, BAVARIA, May 14.—A supposed maniac by the name of Straffer ran amuck here, shooting to death Major General Von Lewinski, the Prussian military attache to Bavaria and a sergeant of police. The assailant was attacked by a mob and nearly killed before he was rescued by the police.

To Wed and Be Carpenter.

COPENHAGEN, May 14.—Anne Bernstein, daughter of the Prime Minister, is betrothed to a working carpenter. The girl, who is only 18, has been studying joinery here for four years and has just obtained a license. She will work with her husband in this line of business.

British Ambassador to Turkey Quits.

CONSTANTINOPLE, May 14.—Sir Gerard Augustus Lowther, British Ambassador to Turkey since 1908, today announced his retirement on account of ill health. He has had a long term in the diplomatic service, serving England in Madrid, Paris, Vienna, Sofia, Bucharest, Tokio and Washington. In 1905, he was married to Miss Alice Blight, daughter of Atherton Blight, of Philadelphia.

Episcopalians Hold Diocesan Convention

AUGUSTA, GA., May 14.—The ninety-first diocesan convention of the Episcopal Church of Georgia convened with the Church of the Good Shepherd here to-day. Bishop Frederick F. Reese, of Savannah, presided.

On Tuesday the Woman's Auxiliary of the diocese held its annual meeting. The addresses were delivered by Bishop Reese, Rev. William Johnson, rector of the Church of the Good Shepherd; Miss Grace Lindsey, of New York; Miss Frances McCoy and Miss Gertrude Comey. Mrs. W. H. Elliott, of Savannah, president of the auxiliary, presided.

The convention sermon to-day was preached by Rev. Charles T. Wright, of Albany.

Better Baby Contest Spreads Through U.S.

NEW YORK, May 14.—The committee for the Reduction of Infant Mortality expects to have 100,000 babies tabulated according to its methods of classification by 1914, as a result of the "Better Babies" competition being held.

Already twenty-two cities outside of New York have asked to be allowed to conduct contests under the committee's sanction and according to its methods of marking. It is the intention of the committee to supply individual score cards and tabulation sheets to any organization that will conform to its rules in the matter of making records and will send a copy to the office in New York.

THE PLAYS THIS WEEK

VAUDEVILLE AT FORSYTH.

There's a good bill of vaudeville at the Forsyth this week. The headline feature is Paul Dickey, the football star of the University of Michigan. He heads a company presenting a playlet from his own pen, called "The Come Back." It deals with college life and sports. The Apollo Trio give poses in bronze of historic statues. Newhoff and Phelps offer comedy, while Billy K. Wells, a character comedian, and Mayo and Allman, in songs, are real hits. The act of Clarence Wilbur and his Funny Folks is a drawing card. A novelty is the act of McAlevey's Marvels, a duo of jumpers.

FARCE COMEDY AT ATLANTA.

This afternoon Miss Billy Long and the associate members of the Atlanta Theater stock company will be seen in a 25 cent matinee performance of "Are You a Mason?" a farce comedy which is causing more laughs than have been heard in the Atlanta in many weeks. No performance will be given to-night, but each night hereafter the play will be presented, as well as on Saturday afternoon. Next week the company will be seen in "The Deep Purple," which has never been presented in Atlanta to date.

Riggs Disease

If your teeth are loose and sensitive, and the gums receding and bleeding, you have Riggs Disease, and are in danger of losing all your teeth.

Use Call's Anti-Riggs, and it will give quick relief and a complete cure. It is a pleasant and economical treatment, used and recommended by leading ministers, lawyers and theatrical people who appreciate the need of perfect teeth. Get a 50c bottle of Call's Anti-Riggs from Jacobs' Pharmacy, with their guarantee to refund the money if it fails to do all that is claimed for it. It is invaluable in relieving sore mouth due to plate pressure. Circular free. CALL'S ANTI-RIGGS CO., 23 William Street, Elmira, N. Y.

WILSON TO FRAME CURRENCY CHANGE

House Committee Then Will Report Bill in Conformity to President's Wishes.

WASHINGTON, May 14.—The currency bill drawn by Representative Glass, of Virginia, submitted to the President for approval, contains no plan to guarantee national bank deposits. The President, however, will inform Glass soon as to his wishes, and the House Banking and Currency Committee then will prepare to report a measure in conformity with his suggestions.

The President is said to indorse the general proposition urged by Glass of regional reserve banks to perform the functions of clearing houses in restricted sections of the country. He is also said to be in favor of giving local bankers a voice in the control of each of these bodies.

The following Representatives are certain to be included in the Democratic personnel of the committee: Glass, of Virginia, chairman; Brynes, South Carolina; Korbly, Indiana; Brown, West Virginia; Bulkley, Ohio; Neeley, Kansas.

HUSBAND SLAIN BY RIVAL CLAIMED BY TWO WOMEN

CHICAGO, May 14.—Another woman has made the claim that she is the widow of Leon LeCount, who was shot dead by Joseph Williams, whom LeCount chastised for his attentions to Mrs. Irene Westfall LeCount. A woman signing herself "Mrs. Mae LeCount" wrote the police from North Yakima, Wash., saying that she married the murdered man in Spokane in 1907.

CREDIT MEN URGE TIGHTER DEBT LAW

Will Aid Grocers in Fight to Have Legislature Make Garnishment More Stringent.

The Atlanta Credit Men's Association will aid Georgia grocers in their efforts to get the Legislature to pass more stringent garnishment laws.

A resolution indorsing the work of the grocers and promising aid was adopted by the Credit Men at their annual dinner at the Piedmont Hotel Tuesday night. The association also passed a resolution calling for a more effective law against forgery.

E. L. Adams was chosen president of the Credit Men, succeeding Herbert E. Choate. Other officers elected were as follows: C. L. Elyea, first vice president; S. F. Boykin, second vice president; H. T. Moore, secretary; E. L. Rhodes, treasurer; Ralph Rosenbaum, Boiling H. Jones, C. V. Logan, S. Frietag, L. E. Floyd and J. W. Harlan, executive committee.

Delegates to the national convention, which meets in Cincinnati, June 17-20, are C. L. Elyea, J. L. Baldwin, C. V. Logan, S. Frietag, E. S. Papys, L. E. Floyd and H. T. Moore.

H. R. Wey, chairman of the information committee, made his report, showing that there are 175,000 merchants in the South with whom members of the association do business.

NEW STEEL CITY PLANNED.

DULUTH, MINN., May 13.—United States Steel Corporation plans to spend $1,300,000 in building a city for the workmen at the steel plant here.

KEELY'S | KEELY'S | KEELY'S

Keely's Shoes

For Women and Children

Colonial Pumps $5

The Colonial pump with small tongue and covered buckle with either Louis or Cuban heel is correct for dress or semi-dress wear. They are in Patent Kid or Dull Calf.

English Oxfords for street wear $4

In the English Oxfords we offer you the latest and most sensible flat last made, with the proper swing to give ease to the foot and of material to give service. Tan or Dull Calf and Tan Kid.

Children and Misses' Slippers $1 to $3

In our Children's department you will find all of the newest pumps and sandals in materials of Dull Calf, Patent Kid and White Canvas. The importance of carefully fitting Children is acknowledged by all. We give SPECIAL ATTENTION to them.

Keely's

Broyles Deals Blow To Beer Peddlers

Recorder Nash Broyles dealt the "growler" a blow when he ruled that all saloon men who send out beer and collect at the place of delivery are violating the law.

This, it is believed, will materially affect the tin can feature of the beer business.

Hereafter all money for the foaming beverage must be paid in the saloons, as these are the places licensed. An extensive delivery business is said to have been carried on by some of the saloons.

Drought Kills Truck Crops Near Atlanta

As a result of the long drought truckers near Atlanta are facing failure in their crops. Gardens are drying up, and in many instances have been abandoned as hopeless.

Predictions were that Wednesday would continue fair with even higher temperature, the thermometer reaching possibly 80.

In the vicinity of Atlanta there are a large number of truck farms that supply the city with vegetables. It is said prospects for these have never been so gloomy.

Pope at Window Sees 20,000 Praise Lights

ROME, May 14.—Cardinal Rampolla officiated at the solemn Te Deum of thanksgiving at St. Peter's for the recovery of Pope Pius X. Tens of thousands, including pilgrims, Romans and American tourists, attended the impressive ceremony.

While the exterior of the Cathedral was illuminated with 20,000 lamps tonight, in honor of the Pontiff's improved condition, the Pope watched the spectacle with great interest from a window of the vatican facing the square.

MAD DOG STARTS PANIC IN BANK AT GADSDEN

GADSDEN, ALA., May 14.—A panic was created to-day when a mad dog rushed into the lobby of the First National Bank. Clerks fled and patrons rushed to places of refuge. The police were called and the dog was shot to death in the bank.

CASTORIA

For Infants and Children.

The Kind You Have Always Bought

Bears the Signature of Chas. H. Fletcher

Hadley Has Remedy For Republican Ills

CHICAGO, May 14.—Quick patching up of the differences between Republicans and Progressives was predicted by ex-Governor Herbert S. Hadley, of Missouri, to-day. He was here to attend the conference of Republican Progressives.

"The merger of the Republicans and Progressives must come soon," he said. "This will be brought about by the removal of some of the objectionable features of the Republican party. A national convention of the leaders of each party is the solution."

SAVES ELDERLY PEOPLE FROM KIDNEY AND BLADDER MISERIES

Sleep Disturbing Bladder Weaknesses, Backache, Stiff Joints, Rheumatic Pains Disappear After Few Doses are Taken.

While people along in years are naturally more subject to weak kidneys, they can avoid the tortures of backache and rheumatism and be saved the annoyance of getting up at night with disagreeable bladder disorders, for the new discovery, Croxone, quickly relieves the most severe and obstinate cases.

Croxone relieves these conditions by removing the cause. It is the most wonderful remedy ever devised for ridding the system of uric acid. It is entirely different from all other remedies. It is not like anything else ever used for the purpose. Croxone makes the kidneys filter the blood and sift out all the poisonous acids and waste matter that cause these troubles.

It soaks right in and cleans out the stopped-up, inactive kidneys like water does a sponge, dissolves and drives out every particle of uric acid and other poisonous impurities that lodge in the joints and muscles and cause rheumatism. It neutralizes the urine so it no longer irritates the bladder, overcomes unnecessary breaking of sleep and restores the kidneys and bladder to health and strength.

It matters not how long you have suffered, how old you are, or what else you have used. The very principle of Croxone is such that it is practically impossible to take it into the human system without results. It starts to work the minute you take it and relieves you the first time you use it. You can secure an original package of Croxone at trifling cost, and all druggists are authorized to return the purchase price if it fails in a single case.

Davison-Paxon-Stokes Co.

Every Day Is in a Certain Sense A New May Sale of Muslins

May, Maids and Muslins. Is it not a pretty trio?

All of the garments for this sale did not come at once. Shipments arrive constantly, which means something new for almost every day.

For to-morrow the new things are:

Princess Slips at 50c—Made of nainsook, with yoke of allover embroidery, finished with lace, ribbon-run; lace-trimmed ruffle on skirt.

New Combinations at 79c—Seen for the first time in the White Sale tomorrow. Some embroidery trimmed, others with linen or Valenciennes lace.

Very dainty Dresden Crepe Gowns, in pastel shades, pinks, blues, lavender, with wee rose designs. Priced at $1.

Another wonderful assortment of Gowns at $1 each, including every style one could wish. Low necks, high necks, cool chemise styles, little-trimmed or elaborate. Gowns of such value are seldom offered at $1.

Plenty more of those good flat-trimmed Petticoats at $1.

Why Women Buy in the Sale of White

Because the time has come either for an entirely new supply of Undermuslins or to replenish what they have.

Because it is so much less trouble to buy things ready-made than to have them made at home.

Because women are sure of finding in this Sale a lot of good, new, appealing ideas.

Because they know that materials and workmanship are held rigidly up to a certain standard.

Because they can get fine underclothes, or inexpensive, sturdy or sheer, whichever they prefer.

But especially because prices average a third less than in ten other months of the year.

NOTE—These White Sale garments are arranged in the most convenient manner for your selection in the great Undermuslin Section on the Third Floor.

4,000 Pairs of New White Fabric Gloves

Every pair new and fine—1913 Gloves.

Long Gloves and short Gloves.

Lisle Gloves and Silk Gloves.

Plain Gloves and embroidered Gloves.

Special

1,000 pairs 16-button white Silk Gloves at $1 pair.

500 pairs 2-clasp white Milanese suede washable Gloves at $1.50 pair.

Warm-Weather Comforts

4711—Eau de Cologne Bath Salts—a delightful, refreshing addition to the bath; 25c and 50c bottle; two sizes.

Hudnut's Violet Sec Toilet Water; just like fresh violets; 75c bottle.

Regaud's (pronounced Rego's) Trentini Talcum Powder; delicately scented; 25c box.

Mary Garden Tale; 50c box.

Hudnut's Violet Sec Soap, ideal for the bath; 25c cake.

Initialed Bath Rags; 10c each.

With a "Model" Brassiere No Corset Cover Is Needed at 49c—there are various styles to select from; lace or embroidery trimmed; square yoke style; sizes 32 to 46.

White Shoes---In All Their Summery Charm

White Shoes always suggest green grass and white sands—and summer. In recent years their popularity has been amazing, or would have been amazing had it not been so logical.

Women's fashionable **White Pumps** are here in canvas at $2, $2.50; in buckskin at $3.50 and $4.

White canvas button Oxfords at $2.50.

Buckskin button Oxfords at $3.50.

With the Present Vogue of White Hose

and the many occasions calling for them, a "famine" is predicted in the markets.

Here Are Three Specials for To-morrow

White silk-boot Hose at 50c pair.

White silk-lisle Hose, highly mercerized; 50c pair.

White gauze lisle Hose, with double garter hem top; extra high-spliced heel; 35c pair, three pairs for $1.

Figures of Youthful Grace

Every woman, whatever her size, may possess the graceful lines and elastic poise of youth, by wearing the Warner's Rust-Proof Corset designed for her special type of figure.

No need for any woman to grow old so long as she keeps up her pride in her figure—that means her care of her corset.

Over thirty new **Warner** models this season—fully equal in satisfaction to the best designed Paris models.

Priced $1 to $8.

Every Pair Guaranteed.

Davison-Paxon-Stokes Company

JNO. L. SULLIVAN DEALS BLOW TO SUFFRAGE

"Give Women Time and They'll Be Sorry They Ever Had Right to Vote," Says Ex-Champion.

DENVER, May 14.—John L. Sullivan, ex-world's champion of the prize ring, has given out a new set of aphorisms that he wishes the world to read—"and read prayerfully"—as he expresses it, in an interview in this city. He says:

Children are not what they were twenty-five years ago.

Women are afraid of being mothers on account of losing their figures.

There's too much highfalutin' nonsense to-day about raising children.

Money is a curse and it curses those who have it.

We shouldn't be too severe on the rich, for we don't know what mental suffering they go through.

I would rather be John L. Sullivan that John D. Rockefeller.

Drink never abused anybody; it's people who abuse drink.

Give children practical, not theoretical education.

Every man has to sow wild oats—and sometimes women do.

Give women time enough and they'll be sorry they ever had the right to vote.

Knows "Where He's At."

John L., who says he always knows "where he's at" since he stopped trying to reduce the supply of strong drink, twelve years ago, took a deep whiff of the mile-high atmosphere, and leaned back in an easy chair at the hotel, and waded into an interview with as much earnestness as he used to display when delivering short-arm jabs.

"We're always reading about the crime of bringing children into the world of poverty," he said. "That's nonsense. Kids that have to hustle with life from the start make better men and women than the gold-spoon, silk-glove variety.

"I haven't much patience with all this new-fangled nonsense about children. People have been born and raised in the old-fashioned way for centuries, and I think the output of old times was superior to that of the present. None of this modern theoretical nonsense for me!

Men "Seed Planters."

"And another thing, there's only one real school—that's experience. Of course, the men are the original seed planters, and when their harvesting time comes they often mow down a lot of innocent women and children; but you might talk your head off, it would do no good—they have got to have the genuine experience."

Of woman suffrage, John L. said:

"Women have the right to vote out here in Colorado because they were smart enough to put it over on the men. I don't see what women want political offices anyway.

"I've had a pretty eventful life and I've had mine, all right. I haven't toched a drop of liquor for twelve years but I had to learn it was a losing game before I quit. More people die of eating than they do of drink, and you don't hear of any anti-eating unions, do you?"

The ex-champion says he is in hearty sympathy with the people of California against the Japs.

"I know what I am talking about. I've been in Japan. It's a land of cherry blossoms and immorality, and our own William Jennings Bryan would have learned a few things if he had stayed in Sacramento long enough."

Guthrie Approved As Envoy to Japan

WASHINGTON, May 14.—The appointment of George W. Guthrie, of Pittsburg, Pa., to be Ambassador to Japan was approved by the Senate Committee on Foreign Relations to-day.

George W. Guthrie first gained prominence in the public eye as the "reform" Mayor of Pittsburg. In 1906 he defeated Alexander M. Jenkinson, the "millionaire" candidate for the mayoralty, and from that time until the end of his term in 1909 he kept the politicians of Pittsburg in a constant turmoil.

FOREST FIRES IMPERIL PENNSYLVANIA VILLAGE

JOHNSTOWN, PA., May 14.—An area more than ten miles long and nearly as wide, including practically all the forested area between South Fork and the Black Lick Creek, north and east of here, is on fire to-day. Residents of Rutherford, a hamlet in the district, are reported in flight.

SOUTHERN SPINNERS MEET TO DISCUSS TARIFF BILL

CHARLOTTE, N. C., May 14.—The Southern Hard Yarn Spinners are holding a largely attended meeting in Charlotte this afternoon. It is understood the Underwood tariff bill is the subject of debate. The sessions are behind closed doors.

GOLF GLASSES

Any color ground to order, as per your prescription, in shapes to best fit your face for comfort and field of vision. John L. Moore & Sons, 42 North Broad Street, Opticians.

CHICHESTER S PILLS
THE DIAMOND BRAND.
Ladies! Ask your Druggist for Chi-ches-ter's Diamond Brand Pills in Red and Gold metallic boxes, sealed with Blue Ribbon. Take no other. Buy of your Druggist. Ask for CHI-CHES-TER'S DIAMOND BRAND PILLS, for 25 years known as Best, Safest, Always Reliable
SOLD BY DRUGGISTS EVERYWHERE

Powers' Troops in Scutari Keep Order

Special Cable to The Atlanta Georgian.

VIENNA, May 14.—An international force of marines, bluejackets and soldiers from the fleet which has been blockading the Montenegrin coast entered Scutari to-day and put an end to fears that mutinous Montenegrin soldiers would commit a massacre because King Nicholas gave up the city.

Military law was established.

ENGLISH SEND $100,000 POLO PONIES FOR MATCH

NEW YORK, May 14.—Forty-two English polo ponies, valued at more than $100,000, arrived from England to-day on the liner Minneapolis. They will be used by the English polo players in their match with the Americans June 10 and 14.

Twenty-four of the ponies are the personal property of the Duke of Westminster.

Harvard, '13, Broke; Graduation in Peril

CAMBRIDGE, May 14.—The Harvard Senior Class is in financial difficulties, with class day only a month away. The stringency is the worst ever experienced at Harvard, and the class officers are buried in the work of scraping together enough money to make the 1913 exercises as glittering as those of previous years.

Call after call to the Seniors have not succeeded in luring real money from half of the class.

Ensign Who Defied T. R. to Be Restored

LOS ANGELES, May 14.—Joseph Austin, the ensign on the battleship South Dakota wo defied the then President Roosevelt about five years ago and married his sweetheart at Honolulu instead of waiting, as the President commanded, until he had attained a lieutenancy, will be restored to rank and receive full pay for the years of his enforced retirement from the navy.

Plans 1-Day Flight Across the Atlantic

Special Cable to The Atlanta Georgian.

SYDNEY, N. S., May 14.—Announcement was made to-day by Alexander Graham Bell, inventor of the telephone, that F. C. Baldwin, one of his assistants, will attempt to cross the Atlantic in an aeroplane starting from Halifax. A prize of $55,000 has been offered to the first man that can accomplish the feat in seventy-two hours.

"The journey must be made all in one spurt," said Bell. "Starting from Halifax in the morning we ought to arrive in Ireland for a late dinner.

BURNETT FAVORS RIDDLE FOR GADSDEN POSTOFFICE

GADSDEN, ALA., May 14.—Congressman John L. Burnett to-day recommended S. W. Riddle for postmaster at Gadsden. Mr. Riddle is a prominent business cotton buyer and broker.

Kaiser Gives Rebuke to Ex-King Manuel

Special Cable to The Atlanta Georgian.

BERLIN, May 14.—Former King Manuel, of Portugal, has incurred the wrath of Emperor William, it is said. The Emperor has withdrawn his invitation to the King to attend the wedding of the Princess Victoria Louise to Prince Ernest of Cumberland this month.

The Kaiser discovered that Manuel had been deeply interested in, if he had not instigated, the recent royalist uprising in Lisbon. A compromising letter signed by Manuel was found on a Portuguese officer, it is alleged. His crime in the Kaiser's eyes was that the letter was dated from the Castle of Sigmaringen, the home of Manuel's affianced, Princess Augustine of Hohenzollern.

If you have anything to sell advertise in The Sunday American. Largest circulation of any Sunday newspaper in the South.

Fire Drives Mercer Pupils From Beds

MACON, GA., May 14.—Fire in the Mercer College dormitory at 2:30 o'clock this morning drove 200 college boys from their beds. Scantily clad, they camped on the campus until daylight.

The loss by fire amounts to about $3,000, but the damage by water will be much larger. Many of the students lost their clothing. The dormitory kitchen was wrecked.

Professor J. F. Sellers announced this morning that over 200 students would have to get their meals elsewhere until repairs were made.

SON OF MAKER OF C. S. A. FLAG TO GET U. S. JOB

WASHINGTON, May 14.—Colin M. Selph, of St. Louis, stands a fair chance of being postmaster at St. Louis. Mr. Selph is a direct descendant of Robert Mills, the architect who designed the Treasury building here and the Washington monument.

He is the son of Captain Colin M. Selph, who, as quartermaster general of the Confederacy, made the first Confederate flag.

30-MILE INTERURBAN LINE PLANNED FOR CHATTANOOGA

CHATTANOOGA, TENN., May 14.—A special session of the James County Court will be held next Monday to consider a franchise for the East Tennessee Traction Company to build a 30-mile interurban line between Chattanooga and Cleveland, Tenn. The other counties through which the road will pass have already acted favorably.

Eckman's Alterative
FOR THE THROAT AND LUNGS
Eckman's Alterative is effective in Bronchitis, Asthma, Hay Fever, Throat and Lung Troubles, and in upbuilding the system. Does not contain poisons, opiates or habit-forming drugs. For sale by all leading druggists. Ask for booklet of cured cases and write to Eckman Laboratory, Philadelphia, Pa., for additional evidence. For sale by all of Jacobs' Drug Stores.

IT'S POOR ECONOMY
to use cheap stationery. Letters written on distinctive stationery are sure to be read. Our line of
STEEL ENGRAVED and EMBOSSED
Letterheads, Envelopes and Business Cards
Are in a Class Alone. Write for Prices and Samples
J. P. STEVENS ENGRAVING CO.
47 Whitehall St. ATLANTA, GA.

CHAMBERLIN-JOHNSON-DuBOSE CO. ATLANTA NEW YORK PARIS **CHAMBERLIN-JOHNSON-DuBOSE CO.**

An Elegant Exposition of the New Fashions in Summer Dresses

In Which All the New Fabrics and All the New Styles Come in for Proper Appreciation

We might, and very properly, term this an opening. It shows all the credentials of such an event. It holds a greater number of interesting features than any formal opening Atlanta has ever been invited to at this season. Chiefly because there have been evolved this season more interesting fashions and then because our dress buyer, just returned from New York, has outdone himself. He chose with a free hand, lavishly, in a way that, now that the dresses are here, insures every woman a dress to her liking. As he forcibly puts it, "This is the greatest line ever brought to Atlanta," and the confident way he emphasizes it is very impressive. But you shall decide that.

In this display are:

Simple Morning Dresses, More Elaborate Afternoon and Party Dresses and Still More Elaborate Evening Dresses

But they are not the dresses that former summers have brought!

The materials are different, the styles are different, and, we warrant, to your pleasure.

The cry is for novelties. Even the least expensive little frocks have the appearance of exclusiveness. It may be a matter of a bit of colorful embroidery, or the use of net forming a yoke, or the drape of a skirt or the way a sleeve is set in, or it may be due to the fact that the waist is in some dark shade and the skirt white.

For morning and street wear there are beautiful dresses of crepes, of linens, of ratines, of voiles, and each of these is divided into many kinds—plain and figured crepes, ramie and French linens, striped, checked and plain ratines and the like in seemingly endless variety.

Among the evening dresses, wherein the Paris touches become more numerous, the voiles and cotton crepes claim first attention. They are plain, they are embroidered, they are in stripes and checks and "snowflakes," and among these you will find the hand-made tucks, the hand-embroidery and the wonderful shadow, cluny, macrame and Venetian laces that women delight in.

But reading of these things will not suffice the woman whose summer wardrobe is first in her thoughts. See!

We would but emphasize here the elaborate way we have gone at the dress question this summer.

There are more and prettier dresses to choose from than you have grown accustomed to expect.

Prices Go Very Gradually From $5.00 Through $7.50 and Up to $25.00, $30.00 and $35.00

And there will be many a surprise in store for you, too, after you have admired a dress to note the price ticket. Dresses look to be worth more than their price.

But again we say—See!

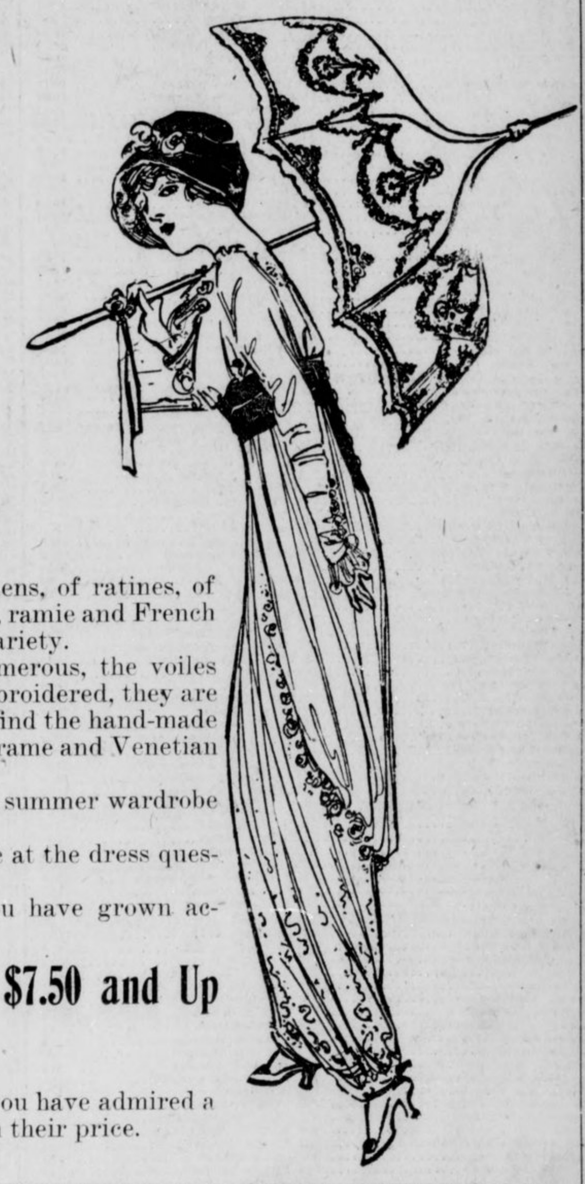

A Fine Buy Brings $25 Dresses at $18.50

The material is crepe, that holds a high place among the materials fashionable this season.

You will see at once that they are $25 values.

Dainty, altogether charming!

One style is of white crepe with a wide band of Dresden crepe—several colors—at the bottom of the skirt, outlined with a fold of solid color to match in with the Dresden coloring; the same colors show in the collar and cuffs and the little vest and the satin belt, which is set off with a pearl buckle.

Not enough of these to make delays safe; just a little lot very fortunately bought.

New Spring Coats and Wraps

For afternoon and evening wear with light dresses the high novelty right now and an inexpensive novelty is the Terry cloth coat.

These are in plain shades—usually light—and in two-toned effects. You will like them.

They are short, "blouse-y" affairs, priced at $8.75 to $15.00.

Then come the richer and more luxurious moire and charmeuse wraps in white, black and colors, and the ratines in colors and the white serges in splendid variety of trimmings and lengths. These from $15 to $35.

And the automobilist and traveler will enjoy the preparations made for them.

Splendid linen coats at $3.95 and $4.95; mohair, pongee and rajah coats at $7.50, $10 to $18.50.

Chamberlin-Johnson-DuBose Co.

Girl Earns 7,500 Votes for Shetland Pony in Half Day

Young Contestant's Letter Shows Spirit Which Wins

LEADER IN FIRST DISTRICT PILES UP 12,950 VOTES IN ONE WEEK BY EASY EFFORT

One afternoon's work yielded Fannie Mae Cook, of District 4, 7,500 votes in The Georgian and American pony outfit contest. She started in at 1 o'clock in the afternoon and by nightfall had increased her strength in the race by that substantial figure.

Ross Greer, a carrier, got exactly the same number of votes in the same length of time. Josephine Simrall, leader in District No. 1, earned 12,950 votes in a week.

These are some of the records reported to us. Others, no doubt, are doing as well. These instances are quoted merely to show how simple a matter it is to forge ahead in the race for a pony outfit.

The spirit which accomplishes such things is displayed in the following letter from out in the State:

Pony Contest Editor.

Dear Sir: Inclosed find nomination blank. Please send me full instructions, subscription books and receipts, so that I can go to work and win one of the pony outfits.

No doubts are expressed. The contestant says he is going to win a pony. Probably he will, starting with that determination.

The standing of contestants is given below:

DISTRICT NUMBER ONE.

George Rosser	21 East Sixteenth	19605
Josephine Simril	9 East Alexander Street	15390
Jacob Patterson	574 West Peachtree Street	9180
Willie Ivey Wiggins	41 B. Tumlin Street	6215
Miss Margaret Lewis	25 Baltimore Block	5530
Jas. O. Godard	105 Fowler Street	4695
Vera Nelle Brantley	31 East Alexander Street	3500
Janet Oxenham	47 East Eleventh Street	3410
Hillmann McCalla	365 Luckie Street	2960
Hugh B. Luttrell	75 East Twelfth Street	2015
Phillip S. Reid	132 Moreland Avenue	1230
Miss Estelle Sullivan	4 West Peachtree Street	1125
Miss Louise Thompson	19 East Cain Street	1105
Lottie Mae Dedman	59 Lovejoy Street	1045
Wm. Eisele	105 Mills Street	1030
Wyman Conard	63 West Cain Street	1000
Mollie Lee Kendall	42 Mills Street	1000
Yoland Gwin	373 Spring Street	1000
Harold Holsombach	385 Luckie Street	1000
T. L. Hoshall, Jr.	82 West Baker Street	1000
Roy Mauldin	131 Spring Street	1000
Andrew May	62 West Baker Street	1000
Albert Smith	358 Peachtree Street	1000
Dorothy Stiff	17 Grant Place	1000
Edgar Watkins, Jr.	602 West Peachtree Street	1000
Norman Caldwell	98 East Pine Street	1000
Miss Louise McCrary	78 East North Avenue	1000
Miss Sudie King	53 East Twelfth Street	1000
Glenn Moon	9 Ashland Avenue	1000
Eugene Morgan	602 West Peachtree Street	1100
Miss Frankie J. Smith	198 West Peachtree Street	1000
Miss Mildred Stewart	196 Ivy Street	1000
Miss Gaynell Phillips	85 Luckie Street	1000
Miss Mary E. Peacock	82 Simpson Street	1000
Robert A. Harden	48 Baker Street	1000
E. M. Harrison	506 Ponce DeLeon	1000
Caldwell Holliday	1010 Peachtree Street	1000
John R. Wood	176 Angier Avenue	1000
James Gruges	137 Hunnicutt Street	1030
Miss Edith Clower	24 Ellis Street	1000
Miss Ruth Grogan	140 Orme Street	1000
H. E. Watkins, Jr.	125 Juniper Street	1000
Miss Annie Phillips	85 Luckie Street	1000
Miss Christa Powers	94 Spring Street	1000
Cliff Moody	114 Simpson Street	1030
William Ernest	149 Mills Street	1000
Arthur Pepin	103 East Pine Street	1000

DISTRICT NUMBER TWO.

Miss Lottie McNair	1250 DeKalb Avenue	7635
Miss Mildred Brickman	48 Kirkwood Road	6355
Miss Roberta Harbour	340 Ponce DeLeon Avenue	6280
Miss Marjorie McLeod	34 Greenwood Avenue	5740
Miss Elizabeth Willard	30 Oakdale Drive	4950
Miss Edith Gray	25 Howard Street, Kirkwood	3660
Ray Warwick	172 Angier Avenue	3520
Miss Idelle Shaw	179 Pine Street	2835
Edmund Hurt	785 Piedmont Avenue	2125
Paul M. Clark	16 Church Street	2115
Miss Elizabeth Smith	34 East Avenue	1925
J. Edgar Sheridan	1 West Ashland Avenue	1660
Miss Virginia Walton	670 North Boulevard	1650
George M. Barnes	788 Piedmont Avenue	1600
Miss Nelle Reynolds	126 Cooper Street	1585
Miss Elizabeth Garwood	Decatur, Ga.	1285
Max Clein	49 North Butler Street	1200
Martin Comerford	186 East Merritts	1030
Buel Crawley	125 North Jackson Street	1000
Elsie Gosnell	127 Cleburne Avenue	1000
Clinton Hutchinson	60 Ponce DeLeon Place	1000
Willie Harden	Decatur, Ga.	1000
Chas. M. Kellog, Jr.	Decatur, Ga.	1000
Raley Ray	73 East Hardee Street	1000
Wm. Wellborn	35 Church Street	1000
Miss Lucy Withers	17 Maude Street	1000
Miss Elizabeth Downing	457 North Jackson Street	1000
Robert R. Andrews	184 Waverly Way	1000
St. Leonard Veitch	1360 DeKalb Avenue	1000
Willett Matthews	917 Seaboard Avenue	1000
Robert Wood	176 Angier Avenue	1180

DISTRICT NUMBER THREE.

Chas. M. Stevens	South Kirkwood	14690
J. P. Goets, Jr.	32 Rogers Street	5700
Miss Mary Wells	101 Ormewood	1835
Norman Gooch	121 Boulevard DeKalb	1000
Willette Matthews	917 Seaboard Avenue	1000
Willie Reynolds	126 Cooper Street	1000
Harry Brown	128 Pulliam Street	1000

DISTRICT NUMBER FOUR.

Fannie Mae Cook	488 Pulliam	14160
Florence Greenoe	387 Pulliam Street	13410
Oscar Eugene Cook	176 Grant Street	8925
Nathaniel Kay	214 South Pryor Street	7380
Ida G. Fox	147 Pulliam Street	5965
Howell Conway	229 Woodward Avenue	2265
Miss Ida Bloomberg	53 Martin Street	1860
H. L. W. Brown	450 Crew Street	1450
Louis Joel	140 Capitol Avenue	1695
Estelle Honer	137 Pulliam Street	1250
David F. Nowell	170 Capitol Avenue	1295
J. Walling Davis	143 Glennwood Avenue	1010
Miss L. E. Abbott	244 Hill Street	1000
Miss Lovie C. Dean	350 Pulliam Street	1000
Miss Alice Feldman	272 East Fair Street	1000
Frank Henley	620 Woodward Avenue	1000
Miss Annie Mae Hilsman	202 Grant Street	1000
Milton Holcombe	90 Bryan Street	1000
Lynn A. Hubbard	394 Fraser Street	1000
Raymond Smith	66 Augusta Avenue	1460
Harry Stone	101 Capitol Avenue	1000
Miss Marie Toy	439 Woodward Avenue	1250
Chas. Ernest Vernoy	219 Cherokee Avenue	1000
Miss Sarah Whitaker	244 Glennwood Avenue	1000
Miss Margaret White	552 Washington Street	1000
Charles Stone	131 Capitol Avenue	1000
Miss Ida G. Fox	147 Pulliam Street	1000
Miss Susie Black	282 Ormond Street	1000
John Thrasher	46 Buena Vista Avenue	1000
R. H. Brown	582 Central Avenue	1000
Miss Meta Mitchell	57 Pulliam Street	1000
Dick Denton	220 Formwalt Street	1000
Miss Rosemund Humphries	253 South Pryor Street	1000
Ralph Ross	269 Crew Street	1000
Agnes Shatren	464 Pulliam Street	1000
Miss Wilhelmina Tucker	451 Pulliam Street	2640
W. H. Hamilton, Jr.	588 Woodward Avenue	4690
Miss Beatrice Brunson	382 Whitehall Street	1175
Mose Gold	310 Woodward Avenue	1040
Hugh Terrell	86 Chatham Street	1000
Miss Annie Graham	214 Forsyth Street	1460
Miss Carlotta Burns	123 Cooper Street	1000
Roy Young	42 Loomis Avenue	1420
Miss Maude L. Berry	123 Cooper Street	2040
William Henderson	320 Ormond Street	1000

DISTRICT NUMBER FIVE.

Frank Ison, Jr.	College Park, Ga.	22330
Harndon Thomas	94 Formwalt Street	5740
Miss Louise Chewning	98 Formwalt Street	3335
Emery Ward	Fort McPherson, Ga.	3225
Miss Mary Holloway	Hapeville, Ga.	1485
Bonnell Bloodworth	277 South Pryor Street	1000
Miss Carlotta Burn	123 Cooper Street	1000
Miss Texia Mae Butler	352 Whitehall Street	1000
Miss Anna Graham	214 South Forsyth Street	1000
Wm. Hood	371 Whitehall Street	1000
Miss Margaret La Feure	72 Washington Street	1195
Albert Leake	94 Crew Street	1000
John Baker Long	Fort McPherson, Ga.	1000
Richard Rainey	East Point, Ga.	3115
Merriot Brown Reid	205 Cooper Street	1000
Miss Frances Summers	90 Orange Street	1000
Jimmie Warner	352 Whitehall, Apt. B.	1000
Miss Lucile Berry	East Point, Ga.	1970

DISTRICT NUMBER SIX.

William Turner	251 Lawton Street	9450
Miss Beverly Swanton	45 Evans Street	4375
George Nelson Baker	381 Oak Street	2220
Edgar Wilson	40 Park Street	1805
Miss Ora F. Dozier	35 Sells Avenue	1430
E. F. Marquett	20 West End Avenue	1150
Gay Reynolds	18 Oglethorpe Avenue	1270
Miss Susanne Springer	283 Gordon Street	1115
Miss Grace Davis	159 Peeples Street	1000
Gregory J. Eaton	39 Eggleston Street	1000
Angie C. Newton	16 Bailey Street	1000
Benjamin F. Safiets	23 Orange Street	1000
Edw. DeLoach	97 South Gordon Street	1350
J. T. Sewell	30 Park Street	1750
Charlie Hood	17 Gordon Street	1075
Miss Margaret Thornton	231 Oak Street	1165
Miss Virginia Jackson	50 Royston Avenue	1000
Grady Harris	41 Hendrix Avenue	1000

DISTRICT NUMBER SEVEN

A. Morrison	77 Jones Avenue	10045
James Allen	66 Davis Street	1765
Joe DuPre	414 Simpson Street	1115
Lawrence McGinnis	47 Franklin Street	1000
George H. Melton	74 Newport Street	1000
Clyde Mitchell	66 Jones Avenue	1000
Charles Owen	684½ Connally Street	1000

CITY CARRIERS AND NEWSBOYS

Ross Greer	57 Whitehall Terrace	16760
Harold Hamby	8 McAfee Street	12525
Mose Brodkin	62 Gilmer Street	9825
O. B. Bigger	348 Glenn Street	9200
Jno. Trimble	401 South Boulevard	8230
Roy Cook	East Point, Ga.	7035
Harold Turner	309 Luckie Street	5850
J. E. Moore	600 Flat Shoals Road	3840
Raymond Wilkinson	Kirkwood Station	3740
W. H. Hamilton, Jr.	588 Woodward Avenue	3675
Irvan Willingham	372 East Georgia Avenue	2965
Everett J. Cain	45 Ira Street	2370
L. M. Harrison	506 Ponce DeLeon Avenue	1560
Johnnie Evans	120 North Avenue, East	1000
Grady Cook	20 Fortress Avenue	1000
Frank Garwood	Decatur, Ga.	1000
Sterling Jordan	23 Ferguson Street	2845
Charles Barron	R. F. D. No. 5	1750
Olin Neal Bass	23 Orange Street	1000
R. S. McConnell	R. F. D. No. 5	1000

OUT-OF-TOWN AGENTS AND CARRIERS.

John Martin	Columbus, Ga.	13895
Ambrose Scarboro	Royston, Ga.	3565
Leon Spence	Carrollton, Ga.	3220
James S. Plunkett	Carey Station, Ga.	1480
Morgan E. Dasch	Stone Mountain, Ga.	1405
Hyman Esseman	Rome, Ga.	1345
James Wilkins	Caffney, S. C.	1015
Alfred Chappelle	Sparta, Ga.	1000
John Gardner	Newnan, Ga.	1000
Herman Corliss	LaGrange, Ga.	1000
Smith Fallaw	Opelika, Ala.	1000

GEORGIA SCHOOL BOYS AND GIRLS.

Miss Virginia McCowen	Marietta Car Line	2875
B. B. Tillman	Senoia, Ga.	2460
Miss Belle Ragsdale	Lithonia, Ga.	1425
Andrew B. Tribble	Lithonia, Ga.	1375
Warren Taliafero	Mansfield, Ga.	1240
Blake Nichols	R. F. D. No. 5, Atlanta, Ga.	1170
Clifford Henry	Carrollton, Ga.	1060
Miss Jessie Collier	Barnesville, Ga.	1105
Miss Gladys Daniel	Bolton, Ga.	1985
Maxwell Aubrey	Bolton, Ga.	1985
Paul Jossey	Forsyth, Ga.	1085
Robert Davis	Columbus, Ga.	1050
Horould C. Ogilvie	Savannah, Ga.	1030
Lois Casey	Chattahoochee, Ga.	1025
Eugene Scarborough	Macon, Ga.	1025
Miss Belle Staine	Toccoa, Ga.	1020
Emory Steele	Commerce, Ga.	1015
Clay Burruss	Carnesville, Ga.	1000
Miss Mary Caldwell	Chipley, Ga.	1000
Miss Sarah Carter	Savannah, Ga.	1000
Alfred Chappelle	Sparta, Ga.	1000
Beaufort C. Elder	Blakely, Ga.	1000
Miss Sallie M. Evans	Douglasville, Ga.	1000
Gertrude Marshall	Savannah, Ga.	1000
R. W. Mattox, Jr.	4 Perry St., Newnan, Ga.	1000
W. L. Mattox	4 Perry St., Newnan, Ga.	1000
Dan Patrick	Conyers, Ga.	1000
Harry H. Redwine	Fayetteville, Ga.	1000
Felix Reid	Union City, Ga.	1000
Terry Strozier, Jr.	Greenville, Ga.	1000
H. Eugene Whit	Flovilla, Ga.	1000
Eugene Lee, Jr.	Covington, Ga.	1255
Miss Ennis Spinks	Chipley, Ga.	1085
Elmer Towns	Social Circle, Ga.	1000
Patrick Jones	Macon, Ga.	1000
Ralph Little	Commerce, Ga.	1000
Miss Berta Davis	Fayetteville, Ga.	1000
Warner Webb	Griffin, Ga.	1000
Miss Esther Boorstin	Covington, Ga.	1000
Edward A. Heckle	Cornelia, Ga.	1000
Etheridge Bradley	Smyrna, Ga.	1000
Ernest Baker	Washington, Ga.	1000
Alfred Wilkes	R. F. D. No. 5, Atlanta, Ga.	1000
Miss Lily Wilkes	R. F. D. No. 5, Atlanta, Ga.	1000
J. P. Craven	Baxley, Ga.	1000
John H. Hewlett	Conyers, Ga.	1000
Carl Bragg	Woodcliff, Ga.	1000
Charles E. Crawford	Chipley, Ga.	1000
Ernest Turner	Chipley, Ga.	1085
J. C. Smith	Oxford, Ga.	1035
R. E. Hudson	Unadilla, Ga.	1000
Eugene Lee, Jr.	Covington, Ga.	1255
Maurice Means	Meansville, Ga.	1155
Leon B. Spears	Wood stock, Ga.	1285
O. S. Morton	Raymond, Ga.	1060
Miss Margerite Danner	Doraville, Ga.	1050
Miss Erva Blackstock	Hogansville, Ga.	1000
Miss Helen Mitchell	Richwood, Ga.	1003
Charles Harlan	R. F. D. No. 4	1060
William Reid	Columbus, Ga.	1210
Rudolph Campbell	Fairburn, Ga.	1000
Walter Harrell, Jr.	Quitman, Ga.	1000

SCHOOL BOYS AND GIRLS OUTSIDE OF STATE OF GEORGIA.

Rodney Stephens	Abbeville, S. C.	2035
Miss Dorothy Davis	Dothan, Ala.	1065
Miss Annie McCarell	Charleston, S. C.	1030
Novel Wheeler	Florence, S. C.	1015
Robt. Hyatt Murphy	Murphy, N. C.	1000
Awbrey Hopkins	Anderson, N. C.	1000
Pauline Trull	Raleigh, N. C.	1000
J. T. Webb, Jr.	Piedmont, Ala.	1000
Lindsay W. Graves	Knoxville, Tenn.	1000
George Andrews	Opelika, Ala.	1000
Fain E. Webb, Jr.	Piedmont, Ala.	1000
Miss Lydia Bemley	Chester, S. C.	1035

I nominate, as a candidate in **The Hearst's Sunday American** and **Atlanta Georgian** Pony Outfit Contest:

Name .....

Address .....

.....

Nominated by .....

Address .....

GOOD FOR 1,000 VOTES.

Girl Aids Stabbers Of Court Officers

CHICAGO, May 14.—Miss Gerrtude LaFairfield to-day confessed to aiding Harry Evans and Peter Jensen, convicted robbers, in their spectacular attempt to escape in Judge Cooper's court after sentence was passed on them.

The young woman said she gave the knives to the prisoners with which they stabbed Joseph Bhaboy, Sheriff A. D. Bushoite and a detective. The two young prisoners had planned to strike down the officers with their knives, take their revolvers and shoot their way to freedom.

Opera in English in 3 New York Houses

PARIS, May 14.—Unwillingness on the part of the Metropolitan Opera House directorate to extend more generous hospitality to the Chicago Opera Company having caused a rupture which foreshadows competition opera in English is being promised in three New York theaters next season.

Foreign and American artists in Europe are wondering what will happen on the expiration in 1915 of the contracts of Gatti-Casazza and Toscanini.

On no condition, it is said here, will Toscanini renew his arrangement. It is understood he may go back to his old love, the Milan Scala.

ENGLISH FASHIONS SHOCK EVEN PARIS

Cubist Hats, Wasp Gowns and High-Slit Skirts Cause Many a Gasp at Longchamps.

PARIS, May 14.—For once Paris has been relegated to second place in the matter of fashion frocks. With their Cubist hats, wasp gowns and skirts split to a height rarely dared by the Paris exponents of extreme modes, their sisters from across the Channel invaded the Longchamps paddock in unprecedented number and made the racegoers gasp.

The Cubist hats, in small models, are made of waterproof silk and shaped in a perfect cube. There is no trimming except a wide ribbon with scores of polychromous cubes handpainted and tightly drawn around the sharp-angled sides. A Cubist pin fastens the curious headgear to the hair, which is neatly done in Botticelli style.

The wasp gowns worn by two tall Englishwomen consisted of tight-fitting dresses of soft dull silk, the waist line circled with wide stripes of yellow and black alternately.

The fashionable gown must not be symmetrical and the trimming on the left side be different from that on the right, or if the same material is used it shall be disposed unequally. Some gowns that look perfectly plain in front are very elaborate in the back, and vice versa.

Several women wore platinum circles studded with precious stones around their forehead, with their hats under the chin with narrow velvet ribbon of a color to match the dress.

Persian styles, which, it was said at the beginning of the season, had been superseded by those of Venice in the eighteenth century, appear instead to be gaining renewed popularity.

Fight Over Children May Bring New Law

AUGUSTA, GA., May 14.—As the result of a contest over the custody of little Frances Zachry, an effort will be made to change the Georgia law governing the disposition of children in the event their parents separate.

The little girl is the daughter of Julian J. Zachry, a well-known Augusta attorney and cotton man, and wife, who have separated. The mother refused to give up little Frances and her sister. Zachry brought habeas corpus proceedings before the ordinary. Under a recent decision of the Supreme Court that the father, in the absence of anything to the contrary, is the proper person to rear the children, Ordinary Walton ordered that Frances, aged two, and Mildred, aged six months, be given to the father.

28 YOUNG DOCTORS TO GET DIPLOMAS FROM GEORGIA

AUGUSTA, GA., May 14.—Twenty-eight young doctors will be given their diplomas by Chancellor David C. Barrow, of the University of Georgia, to-night.

The principal address will be delivered by Dr. Ralston Lattimore, of Savannah, former president of the Georgia Medical Association. The class valedictorian is Turner Z. Cason, of Island Grove, Fla., and the salutatorian is Ward Beecher Duvall, of Abbeville, Ga.

Send It Back

If Served Too Strong

Tell the waiter to put
Only a level teaspoonful
Of Instant Postum
In the cup of hot water.
That makes it right.

. . . . . .

Those in the kitchen
Often get hurried
And stir in a
Heaping spoonful
Which is about double the
Right quantity and makes
It bitter.
Same as a double quantity
Of coffee or tea.

. . . . . .

However, if you
Like it very strong, use
The heaping spoonful.
Be sure and put in plenty
Of cream and it has
A snap and go that
Pleases some palates.
Speak out and tell them
How you want it.

PUBLIC HEARINGS ON TARIFF FOUGHT

Prolonged Filibuster by Republicans Likely to Bring About Compromise.

WASHINGTON, May 14.—The fight on the Penrose motion to instruct the Finance Committee to hold public hearings on the Underwood tariff bill was resumed to-day.

It was thought that there would be slight chance of pushing through the public hearings motion, though it was conceded that the LaFollette amendment providing sixteen questions to be answered under oath by those who testified had materially strengthed the position of the Republicans by offering a way in which to curtail the testimony of the witnesses.

With the LaFollette amendment and a possible agreement as to the time to be given to the hearings, it was thought not improbable that a prolonged filibuster on the part of Republicans would bring about some sort of a compromise with regard to open hearings.

Tariff Cuts Please English and Germans.

WASHINGTON, May 14.—English and German paper manufacturers are pleased with the Underwood tariff, according to Ettore Ripamonti, a manufacturer of Milan. The principal effect of the new tariff, he says, will be to raise prices to Americans. The United States, he says, unlike England, does not believe that she is the only nation capable of supplying the wants of her people. She is willing to try foreign-made goods if the price is right. He declares that business in this country is little disturbed, so far, by the prospect of a tariff change.

Mrs. Longstreet Will Accept $3,600 Job

WASHINGTON, May 14.—Mrs. Helen D. Longstreet, widow of the famous Confederate general, will accept a place offered her by the former Union soldier, Colonel Albert E. Boone, of Clarksburg, W. Va., provided she finds herself fitted for the post, according to a statement made by Mrs. Longstreet to-day.

The position, which commands a salary of $3,600, was offered the widow following the refusal of the United States Government to appoint her postmaster of Gainesville, Ga.

Billy Long to Give Party for 'Taggers'

Miss Billy Long, star of the stock company playing at the Atlanta Theater, will entertain tag day workers at a matinee performance Monday afternoon at the initial presentation in Atlanta of "The Deep Purple." Manager Homer C. George already has mailed invitations to the chairwomen in charge.

Last Monday Miss Long was unable to volunteer her services in any way because of a performance at the theater. Following the performance of "The Deep Purple," Miss Long and members of the company will hold a stage reception for the tag day workers if invitations are accepted by

SENATE COMMITTEE FOR WOMAN VOTE AMENDMENT

WASHINGTON, May 14.—The Senate Committee on Woman Suffrage to-day decided to report favorably Senator Chamberlain's resolution to amend the Constitution so as to provide for equal suffrage.

Gov. Brown to View State Institutions

Governor and Mrs. Brown left Atlanta at 12:30 o'clock Wednesday afternoon for Milledgeville, where the Governor will visit the Georgia Normal and Industrial School and inspect the State institutions.

The Governor Wednesday night will sleep in the old State mansion, beneath the same roof, in the same room and in the same bed that his father slept in when he was Governor of Georgia a half-century ago. Governor Brown's father was Governor from 1857 to 1865, the longest continuous service of any Georgia's Governors.

A reception will be tendered the Governor and Mrs. Brown Wednesday evening; the State institutions will be inspected Thursday, and the return to Atlanta will be made Thursday afternoon at 4 o'clock.

BEATS WIFE TO DEATH.

SPARTA, WIS., May 14.—William Hogue, 70, a retired farmer, to-day beat his wife to death with a club, shot and fatally wounded his daughter, wounded her husband, then slashed his own throat and died.

There's a world of satisfaction in buying Uneeda Biscuit because you *know* you will get what you want—soda crackers that are oven-fresh, crisp, clean, appetizing and nourishing.

Uneeda Biscuit are always uniform in quality—they are always alike in crispness, in flavor—they are soda crackers you can depend upon. And all because Uneeda Biscuit are uncommon soda crackers packed in an uncommon way.

Five cents everywhere in the moisture-proof package.

NATIONAL BISCUIT COMPANY

Southern Suit & Skirt Co.---Atlanta---New York---Southern Suit & Skirt Co.

Lingerie Dresses

$10 Values on Sale To-morrow (One Day Only) ***$6.95***

FASCINATING little Summer Frocks---dresses that women will like the minute they clap their eyes on them. Beautiful lace-trimmed embroidered voiles—dainty models with skirts of white crepe, coat effect of figured crepe and girdle of soft satin—lovely lingerie dresses trimmed in Swiss embroidery and shadow laces. Perhaps the very dress that you wanted is here, and at a LESS PRICE than formerly. On display in our show windows NOW—and will be sold, as advertised, TO-MORROW, choice ***$6.95***

Quick SUIT Disposal

Sale Thursday (One Day Only)

THIS lot embraces EVERY worthy new style of the season---Balkan Blouses, Smart Cutaways, Draped Skirts, Bulgarian Trimmed Suits and Suits of simple elegance; in fact, there ARE no later styles than these.

Visit this busy store to-morrow or any other day and you'll always find it teeming with activity—a never-ending parade of the newest modes in ladies' apparel—a veritable Dame Fashion's clearing house. To-morrow's quick disposal of fashionable suits will naturally bring an unusual response—attend EARLY!

SUITS	SUITS	SUITS	SUITS
That formerly sold at $25	Formerly $30 to $32.50 at	Formerly $35 to $37.50 at	Formerly up to $55 at
$14.50	**$16.50**	**$19.50**	**$25.00**

Sale Begins Promptly at 9 A. M. Thursday

Southern Suit & Skirt Co.

"Atlanta's Exclusive Women's Apparel Store," 43-45 Whitehall St.

The Social World

For Washington Seniors.

Miss Grace Stephens, Druid Hills, was hostess at a tea Wednesday afternoon for the senior class of the Washington Seminary, of which she is a member. Red roses and spirea decorated the library where Miss Stephens received her guests, assisted by the graduating class and the faculty and by her sister, Miss Nan Stephens. The drawing room was in pink and white, roses being used. The dining and breakfast rooms were decorated in the class colors, white and gold. A large white wicker basket of daisies, the handle of which was tied with a yellow tulle bow, adorned the tea table.

Miss Elizabeth Hightower and Miss Elizabeth Millard served punch. About 150 girls enjoyed Miss Stephens' hospitality.

For Miss Ruth Wilson.

Sixteen young women were guests of Miss Annie Lee McKenzie at a bridge party Wednesday afternoon, given for Miss Helen Dargan's guest, Miss Ruth Wilson, of New York. The decorations were of red rambler roses and vari-colored sweetpeas. The prizes included handmade lingerie for top score and for consolation and a friendship circle for the honor guest. Miss McKenzie wore embroidered batiste.

Musical Association Meets.

A meeting the Atlanta Musical Association will be held Thursday evening at the Piedmont at 8 o'clock. Election of officers is scheduled.

Recital at Washington Seminary.

A recital will be given Thursday evening in the auditorium of Washington Seminary, by Alexander Von Skibinsky, the noted violinist who has been added to the faculty of the seminary. The public is invited.

For Mrs. Spratling.

Mrs. Roy Collier gave a luncheon Wednesday for her guest, Mrs. James Hook Spratling, of Macon. Pink roses were used as decorations throughout the house. Mrs. Collier wore white mull combined with pink taffeta. Mrs. Spratling's gown was of pink taffeta.

Miss Stephens Hostess.

In honor of two brides, Miss Muriel Hall and Miss Ada Turner, an informal tea will be given Tuesday afternoon by Miss Nan Stephens at her home in Druid Hills.

Tea for Mrs. Otey.

Mrs. Norwood Mitchell entertained at tea Wednesday afternoon at her home on Columbia Avenue for her mother, Mrs. Otey, of Virginia.

For Miss Beattey.

Mrs. R. E. Morgan gave a very informal card party Wednesday morning for Mrs. Henry Troutman's guest, Miss Lillian Beattey, of Columbus, Ohio. Garden roses decorated the rooms where the game was played and appropriate prizes were given.

Those who participated were Misses Emily Cassin, Anne Selden, Georgiana Tremere of Kentucky, Hildreth Burton-Smith, Marian Fielder, Lillian Beattey, Mrs. William Akers, Mrs. Hal Miller and Mrs. Henry Troutman.

Joseph Habersham Chapter to Meet.

The Joseph Habersham Chapter, D. A. R., will hold its monthly meeting, Thursday at 3 p. m., at the residence of Mrs. John A. Perdue, 703 Edgewood Avenue. Officers are to be elected and reports made of both State and national meetings.

Dance at Brookhaven.

There will be a subscription dance at the Brookhaven Country Club Thursday evening, given by the members of the club.

Miss King Hostess.

Miss Carolyn King will entertain at a "Five o'Clock" tea next Wednesday for Miss Elizabeth Boyd, of Clearwater, Fla., and Nashville, Tenn., who arrives Tuesday to be the guest of Miss King for several weeks. About fifty girls will be present and a number of young men will join them late in the afternoon.

Woodberry School Commencement.

The faculty and senior class of Miss Woodberry's School have issued invitations to their commencement exercises, May 16 to 19, at Assembly Hall 428 Peachtree Street.

W. C. T. U. Meeting.

The Atlanta Frances Willard Woman's Christian Temperance Union will meet Thursday at 3 p. m. in the Sunday school room of Trinity Church.

Mrs. Barnes Entertains.

Mrs. J. J. Barnes entertained Tuesday evening for members of her Sunday school class of the First Christian Church. Miss Louise Johnston gave an address; Miss Vivian Wood rendered piano solos, and Mr. Burrough Baker sang. Pink and red roses formed the decorations. Assisting in entertaining were Misses Edna Blasing and Miss Mae Joyner.

For Mr. and Mrs. Brandon.

Mr. and Mrs. Morris Brandon will be tendered a dinner party Friday evening at the Piedmont Driving Club by the members of the Pace's Ferry dancing class. The class comprises Mr. and Mrs. Robert Foster Maddox, Mr. and Mrs. William H. Kiser, Mr. and Mrs. James L. Dickey, Jr., Mr. and Mrs. John W. Grant, Mr. and Mrs. John Marshall Slaton, Mr. and Mrs. Albert Howell and Mr. and Mrs. Preston Arkwright.

PERSONALS

Mr. Charles P. King continues very ill at his home in Spring Street.

Mr. and Mrs. Franklin P. Oliver, 87 Washington Street, announce the birth of a daughter, Monday, May 12.

Mr. Benjamin F. Wyly, of Gadsden, Ala., has been visiting his children at their home in Fourteenth Street this week.

Mrs. Robert Quincey Fuller, who has been ill for two weeks at St. Joseph's, will return to her home Friday.

Mr. and Mrs. Frederic J. Paxon have returned from an extended trip to the East, and are at home, 353 Capitol Avenue.

Mrs. John Duncan, of Lancaster, Ky., is visiting her sister, Mrs. William S. Elkin, at the Georgian Terrace.

Mr. and Mrs. Charles A. Sisson are entertaining Rev. Mr. Garden, of Vermont, and Rev. Mr. Adams, of Toronto, Canada, during the Presbyterian Assembly.

Mrs. W. A. Hemphill will entertain informally Wednesday evening for Mrs. J. A. McFarlan, of Connorsville, Ind., who is visiting Mrs. R. L. Walker.

Mrs. J. I. Lowry had as her guests at the matinee at the Forsyth Wednesday afternoon Mrs. R. L. Walker and her guest, Mrs. J. E. McFarlan, of Connorsville, Ind. After the matinee they had tea at the Georgian Terrace.

Mr. and Mrs. Gustave B. Sisson have returned from their wedding trip, and are at home temporarily with Mr. and Mrs. J. B. Hightower. They visited Detroit, Niagara Falls, Buffalo and New York, sailing from there to Savannah.

ODDITIES —in the— DAY'S NEWS

SPEED TESTS FOR POLICEMEN. A new civil service requirement in force in Wichita, Kans., is that policemen must be able to run 100 yards in 16 seconds or less.

WEDS 10 MINUTES AFTER DIVORCE.—Edmund E. Young, aged 25, of Baltimore, got a license to marry Mrs. Bessie I. Copenhaven, aged 24, a divorcee, ten minutes after his wife was divorced from him.

SUES "MEANEST HUSBAND."—In her suit for separation Mrs. Inez Kleenan, of New York, told the court she thought her husband was the meanest man in town because he made her wait five years for a set of false teeth.

JEALOUS CHILD SHEARS CHUM. Betty Simmons, aged 4, of Chicago, was jealous of the pretty hair of Gwendolyn Herman, aged 3. She induced Gwendolyn to play "barber shop." Betty trimmed Gwendelyn's hair. She's no longer jealous.

MORAL: DON'T RUN FOR YOUR CAR.—A man, said to be a University of Chicago professor, running out of a Chicago department store to catch a street car, failed to see a large plate glass window and crashed through it, suffering several severe cuts.

"MAKEUP" HURT HIS FACE, SUES.—Asserting that "makeup" caused him "mental pain and anguish," Frank Rogers, who appeared as a supernumerary on the stage of the Boston Opera House, has filed a damage suit against the opera company.

DISCOURAGES STUDENTS WORKING.—"Students who work their way through college have less chance of success than those who pay," declared Professor G. W. Cavanaugh, of Cornell. "It is better to borrow the money and pay it back after graduation."

SMUGGLE WHISKY IN FISH.—Ingenious Yankees on a mackerel boat from New England fooled the law which prohibits the shipment of liquor into Kent and Sussex Counties, Delaware. Before reaching Delaware the fishermen opened a large number of fish and placed bottles of liquor inside.

Debs to Investigate W. Va. Mine Strife

TERRE HAUTE, IND., May 14.—Eugene V. Debs left to-day for West Virginia to aid in the Socialist investigation of conditions in the Cabin Creek and Paint Creek districts, where there has been almost constant war between striking mine workers and private detectives employed by the mine owners.

Representatives of Congressmen Victor Berger, of Wisconsin, and Adolph Meyer, who have been investigating the strike, will report their findings to President Wilson.

Senator Kern, of Indiana, is preparing an address to the Senate advocating an investigation of the disturbances.

Will Whiten Your Skin
And Make It Soft and Smooth
Large Box 25c, Postpaid Anywhere
FOR SALE BY
All Jacobs' Stores
And Druggists Generally.

RICH GIRL-WIDOW SCOURS WORLD FOR AFFINITY

Doesn't Know Name of Soul Mate Dying Husband Selected—Has Been Wooed by Twelve.

NEW YORK, May 14.—The most remarkable story told for many moons to ship news reporters was recited to-day by Mrs. Eugene Williams, beautiful, wealthy, aged 19 and a widow, as she sailed away for Sweden to find an affinity she has never seen and whose name she does not know.

"My home was in Detroit," said Mrs. Williams. "When I was 16 Mr. Williams, who lived in Pittsburg, met me. It was love at first sight. We were married. Two years ago he died. On his deathbed he called me to him.

Tells Her to Wed Affinity.

"'I don't want you to marry again unless you marry one of my boyhood chums,' said my husband on his deathbed. 'He lives in Sweden. He is your perfect affinity.' Before he could say more he died.

"Three times since then I have sailed to foreign lands looking for my affinity. A dozen times I thought I had found him and became engaged"—and here the little widow displayed a hand covered with solitaires—"but each time I found it was not the right man.

Sears Locate Him at Last.

"I don't know his name; don't know what he looks like. I don't know anything about this man who is to be my second husband except that he lives somewhere in Sweden.

"I was quite discouraged when I got back last time. Then I consulted spiritualists. They located my affinity for me and now I am going to where he is. When I find him we shall be married. I'll let you boys know all about him if I should marry him," said the girl, waving a farewell from aboard the liner.

Sleuths to Hunt $1,000 Pomeranian

CHICAGO, May 14.—"Lady Blue," an even $1,000 worth of canine nobility, the favorite pet of Mrs. Edward Morris, is lost. The discovery was made to-day, after Mrs. Morris departed for New York. On the train Mrs. Morris learned of the disappearance. She dictated a half dozen messages directing the placing of advertisements and she employed private detectives to find the valuable Pomeranian.

"Lady Blue" was born in England March 13, 1911. Her father, "Young Boy Blue," is a Pomeranian of high degree.

Teacher Turns Thief for 100 Best Books

MINNEAPOLIS, May 14.—Caught with three leather bound volumes, a copy of Emerson's essays and two plays by Bernard Shaw, a country schoolmaster was arrested. He said his name was Horace L. Wallman.

A trunk belonging to Wallman was searched, in it were found four volumes of Ibsen's works, two volumes of Emerson's works, two volumes of Ruskin, one of Tolstoi, and a list of 100 books as "The World's Best." The police say he was trying to get all on the list.

This---Aw, Go Ahead and Read the Story!

NEWARK, DEL., May 14.—The Delaware College Experimental Farm has a Guernsey bull which gives milk. Prof. Harry Hayward, director of the farm said to-day:

"It is unusual for a bull to give milk, but it is not impossible for mules of the bovine family to develop mammary glands.

King Beda is the name of this bull and his milk is rich in fats.

Negro Pugilist Faces 5-Year Prison Term

CHICAGO, May 14.—Jack Johnson to-day faces a five-year term in the penitentiary as the result of his conviction on a charge of being a white slaver.

Johnson wept and moaned in court when the verdict was announced. Pending motion for a new trial, he was liberated until May 19, under $30,000 bail.

Dont' "Invite" Moths
STODDARDIZE!

DUST and dirt in clothes "invites" the moths—and besides, "eats" into the fabric. Before you store away your winter clothes, have 'em STODDARDIZED. That will remove all dirt and stains—and, your garments will look new and fresh when you need them again next Fall.

A Wagon for a Phone Call
We pay Charges (one way) on Out-of-Town Orders of $2 or more.

Stoddard 126 Peachtree Street *Dixie's Greatest Dry*
Bell Phone, Ivy 43 *Cleaner and Dyer*
Atlanta Phone 43

M. Rich & Bros. Co.
Special for Friday and Saturday Only.
$3.50, $4 and $5
Pumps and Oxfords
$2.45

Patent, White Canvas, Gun-Metal, Tan Calf and Vici-Kid
Pumps, Colonials, Button & Lace Oxfords
All Sizes and Widths Now in Stock.
Every pair of these shoes is new, this season's goods. The styles are up-to-the-minute in every respect. The Rich Guarantee is behind every pair sold.
You have nothing to lose and everything to gain by inspecting these values for yourself.
M. Rich & Bros. Co.
"A Department of Famous Shoes."

MR. D. BERKOWITZ
Room Clerk of the
Atlantic Beach Hotel,
Formerly Continental Hotel
Is at the Piedmont Hotel for a few days and will be glad to make Reservations or give full information about the South's most delightful Resort Hotel, located at Atlantic Beach, near Jacksonville, Fla.

Use Our Divided Payments On Furniture

J.M. High Company.
Atlanta's Best Store

Special Sale of Summer and Wilton Rugs

Visitors Welcome!!
Make this store your shopping headquarters, use our rest rooms, check your packages here free of charge, take advantage of our May Sales and save money.

EAT AT
High's Restaurant
Everything the market affords, deliciously cooked and promptly served. Visitors to the city are cordially welcome. Writing desk and free telephone at your service in the restaurant, which is open from 8 a. m. to 6 p. m.

High's Telephone Shopper
If you can't come to the store call Main 1061 and ask to speak to the "Telephone Shopper." Tell her your wants; she will do your shopping better and quicker, maybe, than you could do it yourself.

Men's Furnishings
New and nobby Hats, Shirts, Ties and Half Hose at lower prices than anywhere else in the city. Full line of the best Underwear for summer wear now ready. Balbriggan Shirts and Drawers 25c per garment and up—in the Annex.

High's Picture Dept.
Framed pictures for summer homes and for every room in the house in all the famous old masters and modern subjects.
25c to $25.00

Framing Our Specialty
We frame and deliver promptly. Every style of frame you can want, suitable for every size and color scheme of picture.
At Money-Saving Prices

The "White Mountain"
A Refrigerator that is so well known to be the very best sold in the world to-day that all you have to do is to mention the name "White Mountain" and it brings visions of coolness and sweet cleanliness. We are sole Atlanta dealers.
Prices $7.50 to $75.00

McCall Patterns at High's
McCall's patterns and publications show the newest styles and the patterns are perfect in fit. McCall's Quarterly carries with it a coupon good for any 15c pattern you select. By mail, postpaid..... 30c

Sole Dealers in "Kenyon Take-Down" Houses
The best and cheapest out-door portable house on the market. See them in the Furniture Department, Fifth Floor.

Sale of Children's DRESSES
Visit the Second Floor and get Bargains in white and colored dresses

Special Bargains Thursday

A SALE OF UNTRIMMED HATS, TO-MORROW
Some $4.00 Shapes
Some 3.50 Shapes
Some 3.00 Shapes
Some 2.50 Shapes
Some 2.00 Shapes
Some 1.50 Shapes
Choice 95 Cts.
Sale begins at 8:30 o'clock.

$6.50 Panamas $3.95

Positively the greatest Bargains in Untrimmed Hats we have ever announced over our signature. Over one thousand Shapes in Newest Models and colors and plenty of blues.
Values to $4 at 95c

May Sale Table and Bed Linens
Offers the entire stock at the lowest prices ever quoted in any Linen Sale in this city.

ONE THOUSAND SPRING DRESSES
Sample Lines of Two Large Philadelphia Makers, at "High's" Saving Prices
We want every thrifty woman to come to the store to-morrow with but one idea on her mind—that she will get her full summer's supply of dresses at a saving of one-third and more.
$7.50 Pure Linen Dresses, in white, pinks, blues, lilacs..... $4.95
$8.50 Lingeries and Voiles, for graduating and summer wear..... $5.95
$10.00 Linens, Ratines, Voiles—in white, solid colors and fancies..... $6.95
$15.00 Lingerie, Voiles, Ratines, beautiful modes for every occasion.. $9.95
$20 Fine Voile Dresses, lovely for parties and afternoons..... $14.75
$20 Ramie Linen Suits—New belted back coats and skirts..... $14.75
$22.50 Ratine Bulgarian Suits—splendid assortment of smart blues..... $17.50

A Sale of Embroidery Flouncings and Bands, Worth 75c and $1.00 yard . . . 49c
This is a "High" pick-up, finest Swiss embroideries secured one-fourth to one-half under regular cost. Beginning at 9 o'clock Thursday morning we give 75c to $1.00 values; while they last; yard 49c

Exceptionally Good REMNANT SALE Wool Skirt Lengths, 1-3 to 1-2 Off
To-morrow, beginning at 8:30, we place on quick sale hundreds of splendid wool remnants in lengths for skirts—including Shepherd checks, fancies, plain serges, Tussor Royal, Panamas, Poplins, Mohairs, Sicilians and Voiles—all colors that are fashionable. All the finest fabrics up to $2.50 per yard.

Exceptional Values in 26-Inch Real Hair Switches - - - - $1.50
This was a lucky purchase—an overstocked hair goods man came our way, business had been poor, so we bought Switches that would cost generally $2.00 each, $24 a dozen, so that we can give them to you at, each, $1.50. All rare and staple shadings.

Surprise Sale Ribbon Remnants
Our first remnant sale this spring puts you in touch with an enormous accumulation of "old-time" bargains for which this store is famous. Ribbons of all kinds, styles and prices.
1-3, 1-4 and 1-2 Less Than Regular

Getting Married in June?
A Wonder Sale of Things for Wedding Gifts
Another of our surprising examples of underpricing is the beautiful stock of fine cut glass in the Basement
At 20 Per Cent Off
White and Gold Open-stock China and also complete 100-piece sets at special prices.

100-piece set liquid gold $22.50
100-piece set Matt gold $38.50
Also fine showing of Silver and Brass Goods for wedding presents.

J.M. High Company.
We Sell Lonsdale Bleached Domestic, Yard 10c

POSITIONS FOR ALL-PREP TEAM NEARLY SETTLED

By Jim Glover

OF course it is a bit early to pick an All-Prep baseball team but a pretty good idea has been formed as to who these men will be. With the possible exception of a pitcher all of the positions are practically assured.

Sam Armistead, of Boys High, should be behind the bat on the strength of the showing he has made in the last three games played by his team. He is also leading the league in batting.

The pitching honors at present are divided between Fox, of Boys High, and Callahan, of Marist, with the odds a bit in favor of Fox on account of his victory over Marist last week when he was pitted against Callahan. Weston, of Boys High, is not out of the running, either, for this position. He has only pitched one game of importance but his showing then was beyond reproach. His status among Prep twirlers can better be determined after the game Wednesday with Boys High.

Spurlock at Shortstop.

Spurlock, of Boys High, will no doubt be the unanimous choice for shortstop. He is a fine fielder and a slugger. Lowry, of Marist, looks good for the job on first base. At present he is catching for Marist but he shines on the first sack. Lowry is without a doubt the best utility man in the local league this year.

Bill Bedell, of Tech High, appears to be the best bet for second base. He bats and fields well and is a fast man on the diamond. He rarely fails to steal second when once at first.

Charlie Allen, of Marist, will very likely be placed at third base although he has not shown as well this year as in former seasons. He is the fastest man in the league and one of the best hitters. Weston and Parks, of Tech High are both classy third sackers and may be given the place in preference to Allen by some experts.

Rennolds a Good Man.

Harry Rennolds, of Boys High, should cop a place in the outfield without a dissenting voice. His fielding average so far this season is about .996 and he is always there with the stick in a pinch. Johnny Laird, of Tech High, is another good outfielder and a sure man on difficult balls. The other outfield position ought to be given to Wells, of Peacock, although he is a shortstop. Wells has played swell ball with a losing team all season, and while Spurlock, of Boys High, has it on him a little at short.

Wells is too good a man to be left off the team entirely and he would make as good an outfielder as any of them.

Babb, of G. M. A. is another good player who has been handicapped by a poor team. He has played third base but there are too many good men for that position this year, so Babb will probably be given a place as sub.

It is safe to say that no team in the local Prep League could possibly be selected that could give the above aggregation a trimming.

GEORGIAN SPORTS COVERED by EXPERTS

SILK HAT HARRY'S DIVORCE SUIT :: A Warm Heart and a Piece of Ice :: Copyright, 1913, International News Service. :: By Tad

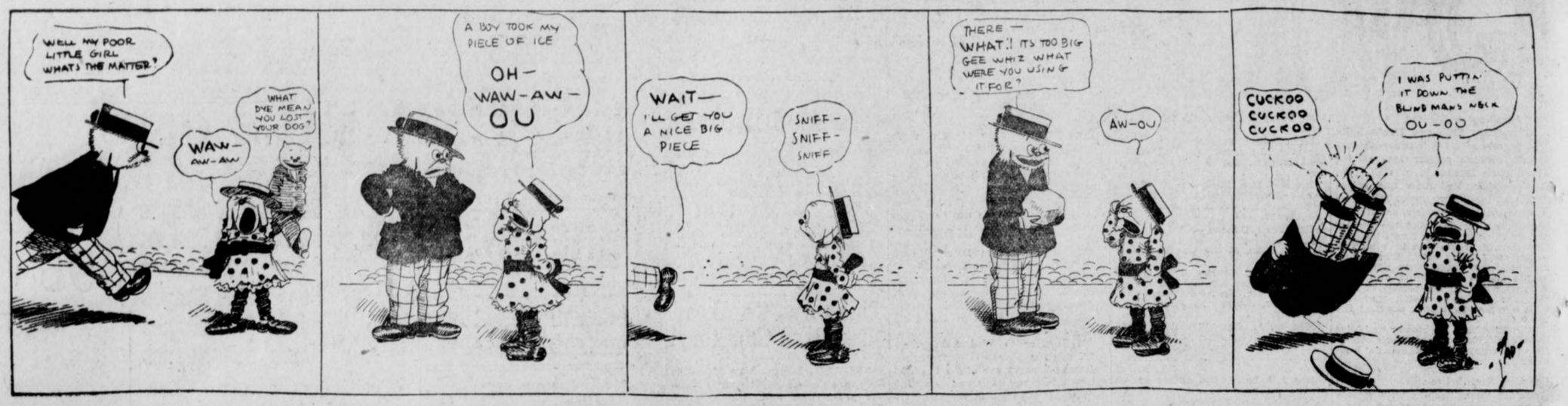

"Half-Errors" Will Help Scorers Can Split Up Blame for Misplays

By Percy H. Whiting

WOULD it seem odd to you if next year's box scores should contain such unusual statements as these:

	Ab	r	h	po	a	e
Smith, rf	4	1	2	2	1	21-2
Jones, 2b	5	0	0	4	3	11-2

In other words we face the era of "half-errors."

Did you ever hear of a "half-error?"

No, and nobody else ever did, until Dode Birmingham suggested a scheme for dividing misplays.

There are many plays in an average game that have the scorers guessing. They know that an error has been made but they don't know which of two men made it.

For instance the batter bunts down the first base line. The first baseman runs in to field the ball while the pitcher goes to first to cover. At best it is a delicate play. The first baseman throws a shade wide, the pitcher gets the ball in his hands and then lets it go again.

The question at once arises: was the first baseman the victim of a bad catch or the pitcher stung by a bad throw?

The scorers must guess at it.

Now suppose it were possible to give each of them a half error. Then there would be no hard feeling. The baseman would be penalized for a bad throw, the pitcher for a poor catch.

* * *

BIRMINGHAM suggests also that half-errors could be awarded on the play which arises when the catcher throws perfectly to second to catch a base runner who is trying to steal and when neither the second baseman nor the shortstop covers.

But he's wrong on this one.

This play brings up the famous "consultation error."

There is just one way to score it.

The scorer must find out which of the two possible victims was guilty. Frequently the only way to find out is to go and ask both. This isn't a convenient way but it is fair.

It would not do to give half-errors on this "uncovered bag" play. One man or the other is guilty. It is not up to both of them to go for the ball. One man, under the system of play, is due to cover. The other has no business there. The only way to score this play is to find which one should have handled the ball.

If they will not tell you ask the manager. He knows.

* * *

THERE'S an awful lot of bunk turned loose about this scoring thing. It isn't half as complicated and difficult as lots of the experts would try to make you believe.

Any good, intelligent fan could keep a tip-top box score. The only trouble would be that the errors would be amazingly numerous.

A fan is a vicious scorer at heart.

After a game the fans will grab a baseball writer.

"Say, how did you score that thump in the third inning, when Jones let the ball get by him?"

The scorer consults his book.

"Why," he says, real apologetic like, "we gave the batter a hit."

"A HIT!" they will shriek in chorus," Why a child could have stopped that ball with one finger."

* * *

MOST scorers start off like that. But gradually the players bring them around. They yell so loud that the scorers ease off, just to save their ear drums.

Of course if you gave the players every doubtful point, not to mention the press stand, including ice water, you couldn't satisfy them. But finally, after much practice, your experienced scorer strikes a mean. It is neither very stiff nor very lenient. It satisfies neither the fans nor the players. Therefore it is probably moderately fair.

Women Taking Part in Outdoor Sports

Feminine Athletes Increasing in Almost Every Branch of Athletic Endeavor.

Women are now taking a prominent part in the world of sports.

In Chicago three clubs of women are engaged in athletic events. In the women's athletic club each day is marked by some exhibition of woman's prowess in the gymnasium. On Tuesdays and Fridays of each week women practice swimming at the Illinois Athletic Club.

In Jackson Park, Chicago, Mrs. Roy Barcal, wife of the Hyde Park football star, won the race for women skippers recently. Miss Ethel Larsen is the proud possessor of a pilot's license.

In baseball Mrs. Helen Hathaway Robinson Britton is the owner of the St. Louis League club and Mrs. Charles Havenor is the owner of the Milwaukee American Association club.

Misses Mary and Priscilla Williams won championships in archery.

At the University of Chicago Mrs. A. A. Stagg, wife of the famous coach, is interested in athletics, and scores of coeds are now engaged in playing basketball.

Many more women are driving automobiles this year than ever before. The Chicago Gun Club of Women is turning out many experts with the gun.

PEACOCK-FLEET TRIUMPHS OVER G. M. A.—SAMS STARS

Peacock-Fleet triumphed over the Georgia Military Academy aggregation yesterday afternoon by the count of 12 to 7.

The Fourteenth Street lads outplayed the losers in every way. Both teams did good work with the big stick, G. M. A. registering nine safe hits, while the winners came close with eight bingles to their credit.

Both teams, however, seemed rather off in the field. Numerous errors were registered on both sides, and they were usually grouped in the most dangerous periods.

Sams pitched a fine game for his team, causing eight men to whiff the breezes and giving only two bases on balls.

KLAUS SIGNS TO BOX M'GOORTY AT PITTSBURG

NEW York, May 14.—Frank Klaus, the Pittsburg middleweight, to-day was signed for a six-round bout with Eddie McGoorty at Pittsburg, on May 24, and a ten-round bout with Jack Dillon, of Indianapolis, in that city on May 29.

White City Park Now Open

FODDER FOR FANS

Heinie Zimmerman, who led the National League batsmen last season, fanned three times yesterday at Tesreau's benders.

* * *

The Giants harvested a double, three triples and eight singles in the game against the Chicago Cubs yesterday.

* * *

Some sport writers are already beginning to figure the Pirates out of the National League race. True, they are seven full games behind the leaders, but there remains about 130 games still to be played.

* * *

Again there was joy among the alibi manufacturers in New York. For the second successive time the Yankees, Dodgers and Giants won.

* * *

It used to be "Who can the Dodgers beat?" and now it is "Who can beat the Dodgers?"

* * *

Johnny McGraw, manager of the Giants, predicted in a signed article that the Cardinals were going to crack right in the middle and break all to pieces, whereupon the Cardinals nosed into third place.

* * *

Three home runs were made in the Pirate-Phillies game yesterday, but the one hammered out by Magee clinched the game for the Quakertown boys.

* * *

"Shoeless Joe" Jackson, of the Naps, continued to pound the ball, garnering a single, double and a triple out of four times up yesterday.

* * *

Those alleged "lowly" Yankees baited the Naps again yesterday, making their fifth victory out of seven games played on their Western trip.

* * *

"Tris" Speaker, who is out for the batting leadership in the American League this season, got two triples yesterday in the game against the Tigers.

* * *

If the Phillies don't soon lose a delegation of Brooklyn fans may invade their ballwick and kill off a few of the best players. For a week the Brooklyns have been on the edge of first place, but the Phillies refuse to lose a game.

* * *

"Dutch" Schaefer and "Nick" Altrock,

MORPHINE
Opium, Whiskey and Drug Habits treated at Home or at Sanitarium. Book on subject Free. DR. B. M. WOOLLEY, 26-N, Victor Sanitarium, Atlanta, Georgia.

TOBACCO HABIT You can conquer it easily in 3 days, improve your health, prolong your life. No more stomach trouble, no foul breath, no heart weakness. Regain manly vigor, calm nerves, clear eyes and superior mental strength. Whether you chew or smoke pipe, cigarettes, cigars, get my interesting Tobacco Book—Worth its weight in gold. Mailed free. E. J. WOODS, 534 Sixth Ave., 748 M., New York, N. Y.

Sporting Food

By GEORGE E. PHAIR

THE CRIPPLE.

"You are sick, Brother Heine," the young man said,
"You are ailing and fevered and lame,
And yet, as you toss on a hospital bed
You are out here enjoying the game."

"It is true," he replied, "I am ailing and lame;
I am just about ready to die.
It's a great little feat to be here at the game,
For it shows I'm a versatile guy."

Seven gas bags are entered in the international balloon race at Kansas City. Horace Fogel, however, will not compete.

R. Marquard avers that he is willing to pitch his head off for John McGraw, but even if he does he will not sustain any great loss.

Frank Chance, commenting on Messrs. Schaefer and Altrock, informs us that baseball is not funny. Still, you can hardly blame Frank Chance.

"Let me have men about me who are fat," quoth J. Caesar, who never sat behind one at a ball game.

Gambling is frowned upon in baseball circles, but when one bets on Washington with Johnson on the slab one does not gamble.

EXPERTING IS A CINCH.

When Johnson hurls the baseball scribe has these few lines to pen:
"They walked right up and turned around and walked right back again."

After watching Mr. Ferguson in the act of umpiring, the entire population of St. Louis has signed a petition to reinstate George Stovall.

The Kentucky Derby has demonstrated that in spite of the depredations of the soulless corporations it still is possible to become wealthy on a small capital.

IT DEPENDS.

He was wild and proud and sulky,
Fond of raising discontent,
But his batting mark was bulky,
So they called it temperament.
AND YET,
If he were a puny batter
And he fielded like a slouch,
It would be another matter—
He would be a common grouch.

The report that the public is enthusiastic over the Willard-Smith argument will be startling news to the public.

It behooves some scientist to probe into the psychology of baseball and tell us why a solid ivory dome generally shows the strongest tendency to become swollen.

Motorcycle racing is a great little sport from a spectator's standpoint if the spectator looks at it from the standpoint of an undertaker.

KAUFMAN JOINS TRAINING CAMP OF "GUNBOAT"

By W. W. Naughton

SAN FRANCISCO, May 14.—If physical worth counts for much Jess Willard, the Kansas cowboy, will have to be considered as having an excellent chance of winning over Gunboat Smith when they size up next Tuesday night.

At the same time a comparison of the two men is interesting enough for the followers of the boxing game. Smith weighs something like 180 pounds, at least that will be close to his ringside poundage. Willard is a 235-pound man at the present time, so he will have a round fifty pounds advantage. The Kansan will stand 6 feet and 6 inches, which is five more inches in height than Smith can muster, and height, as has been said, is a help to a man in the ring.

In other ways Willard proves by the tape what a big chap he is. His neck measures 19 inches, as against 14½ for Smith. Jeffries measured 45 inches around the chest, and Willard is close to him with 44 inches. Willard is 38 inches around the waist and Smith can tally but 32 inches around that portion of the body.

Gunboat Smith's search for a husky sparring partner has at last proved successful. Last night Al Kaufman brought his fighting togs to Shannon's and from now until the day of the fight will lend his aid in getting Gunboat into trim for his battle with the Kansan. This afternoon Smith boxed with Kaufman, Bob Armstrong and Jack Greenwood.

MURPHY CLAIMS PENNANT BY EIGHTEEN-GAME MARGIN

NEW YORK, May 14.—Whether he had consulted an oracle was not made clear by President Murphy of the Cubs to-day, but he made the following statement: "We will win the pennant by a margin of 18 games. I said last winter that the Cubs would finish at the top, but I wasn't sure of the margin. But now I am in a position to speak with unbridled confidence."

President Murphy added that if McGraw had not let Bridwell out last year he would have won the world's series. "Bridwell is the best shortstop in the league, which proves that even McGraw's judgment is not infallible," he said.

MERCER PLAYS FLORIDA.

MACON, GA., May 14.—Mercer's baseball season will end this week with the games with the University of Florida on Friday and Saturday. If Mercer should take these games the team will end the season with a percentage of .666.

Sports and Such

By RIGHT CROSS.

THE ADMIRABLE AND unfailing Tigers are getting it in the neck this season which has given rise to a debate on the question whether Jennings is entitled to sympathy for the way his team is going or whether Detroit is entitled to sympathy for the way Jennings is going. It is to set the question at rest that the sub-joined lines are submitted.

* * *

IN BASEBALL, as elsewhere, it frequently happens that a man grabs a lot of glory for the work of other men until something happens to take a lot of the bounce out of him. It is then immediately concluded that he never had any bounce in him. This is where Jennings comes in.

* * *

WHEN HE GOT to Detroit he found that his predecessor, Armour, had thoughtfully gathered in Ty Cobb, Wild Bill Donovan and others, to aid old Sam Crawford and others. It was a band of mad meat-eaters who needed nothing but a slip of the leash to pound the well known American League into little pieces. And that's what happened.

* * *

PROBABLY JENNINGS' greatest single stroke of managerial strategy was the release of Jimmy Archer. He probably figured that Archer was too good for the American League and would more comfortably fit into a real world's championship club like the Cubs. His discarding of Birdie Cree also has its merits.

* * *

WHILE M'GRAW AND MACK have been steadily building, tinkering and improving, Jennings has stood pat. His team is now much the same team that won the championship and almost as good—but the league has not stood still in the meantime. It has, for instance, developed a team that could knock the daylight out of the Cubs and another team that could beat that one.

* * *

SO THE RECORDS indicate that the Tigers made Jennings fully as much as Jennings made the Tigers.

* * *

ALL OF WHICH GOES to show that it will be Matty and Bender in the first game this fall.

CROSS OUTPOINTS DOHAN IN FAST TEN-ROUND BOUT

NEW YORK, May 14.—Leach Cross appeared at the Atlantic Garden Athletic Club last night and showed his neighbors how easy it is to dispose of a perfectly good defensive boxer by handily outpointing Johnny Dohan, of Brooklyn, in ten fast rounds. Dave Kurtz shaded Tommy Maloney in ten rounds full of action. Patsy Kline stopped Kid Black in the fourth round.

No Money in New York Battles Fighters Claim Fame Has Sagged

By Ed W. Smith

CHICAGO, May 14.—There has been a big slump in the boxing game in and around New York in the last few weeks, and returning fighters and their friends say there is little or nothing in battling around the big city at the present time. This would indicate that if a boxing bill is passed in Illinois within a short time this city would for the time being at least have a practical monopoly on the short route fighting of the country. George Brown, the Greek middleweight, who went there for a campaign after falling out here with Nate Lewis, his old manager, is back in the city with a tale of woe about the poor returns he received for some of the heaviest fighting he ever did. He is supported in his statements by others, too.

* * *

FOR a vigorous 10-round engagement with Leo Houck, one of the best of the Eastern middleweights, Brown received a trifle over $100, and after paying for a rubber and a boxing partner for nearly two weeks in preparation for the contest found that he had but little left for himself when he had paid off the help. George had three contests in all, and the Houck battle was the best of the lot, so one can see just what happened to George in the others. The Greek is going to remain at home now and see if he can not do some good for himself around this section of the country. He would especially like to get on with Jack Dilion, Eddie McGoorty or some of the other good men of this section.

* * *

THE situation in New York appears to be merely a natural slump, that's all. The fans of that section have been offered the very best boxers in the world and have become satiated with the good cards. In the spring of the year the athletic enthusiasts' attention naturally turns to the outdoor sport, and with baseball in full swing it takes a mighty good card to pull even an average house. It is the general opinion around here that the no-decision system, too, has had much to do with bringing the game down to its present low ebb. The system has let the bars down to such an extent that the unscrupulous fighter has done a lot of stalling and added to the dissatisfaction of the festive fan.

* * *

NOT only has Billy McCarney got the white heavyweight champion of the country in Luther McCarty, but he claims to have the best lightweight in the business in Al Norton, the young fighter Luther is carrying around with him as sparring partner. Norton is a Pacific Coast product, and for a time was known under the nom de slug of Young Al Kaufman. The Los Angeles boy didn't find that the name carried a great deal of weight after the real Al had been licked a few times, hence he has changed it. Norton isn't his real name, but is close to it. He is of mixed German and Spanish parentage and weighs 175 pounds. In all he has had 37 battles and has yet to lose a decision. He has knocked out Al Benedict, who fought a 20-round draw with Gunboat Smith, upsetting him in seven rounds.

* * *

ONE of our steady readers writes to ask which is the better middleweight, Eddie McGoorty or Jack Dillon. That's a question! We prefer to duck the issue now.

GIBBONS LACES CHRISTIE IN 12-ROUND BOSTON GO

BOSTON, May 14.—Mike Gibbons, of St. Paul, put it all over Gus Christie, of Milwaukee, at the Atlas Athletic Club last night.

The fight went twelve rounds and with the exception of the fifth round, when Christie caught Gibbons with a punch flush on the jaw which staggered him for a moment, the St. Paul boy had all the better of the fighting and simply made a punching bag of the Milwaukee boxer.

606 SALVARSAN
914 Neo Salvarsan

The two celebrated German preparations that have cured permanently more cases of syphilis or blood poison in the last two years than has been cured in the history of the world up to the time of this wonderful discovery. Come and let me demonstrate to you how I cure this dreadful disease in three to five treatments. I cure the following diseases or make no charge: Hydrocele, Varicocele, Kidney, Bladder and Prostatic Trouble, Lost Manhood, Stricture, Acute and Chronic Gonorrhea, and all nervous and chronic diseases of men and women. Free consultation and examination. Hours: 9 a. m. to 7 p. m.; Sunday, 9 to 1.
DR. J. D. HUGHES
161½ North Broad St., Atlanta, Ga.
Opposite Third National Bank.

Ponce DeLeon Skating Rink Now in Full Blast.

White City Park Now Open

SAY RED ROCK SAY IT PLAIN

FOR EVERY MEMBER OF THE FAMILY

RED ROCK

Always Have a Case in Your Home

It's a pure and wholesome Ginger Ale. No better beverage could be made. For a social afternoon you could not entertain your guests better than by serving Red Rock with refreshments

Sold in Pints and Quarts for Family Use

By the glass or small bottle at founts and stores for 5 cents

Yes, we make that good LEMO-LIME that you buy at the Ball Park and all Drink Stands

DARK HORSE IS SHOWN IN HILL CLIMB ENTRIES

THERE'S consternation in the camps of local motorists to-day. A "dark horse" has loomed up in the field of entrants who will attempt to break records on the Stewart Avenue hill next Saturday. Application has been made by the Ellis Car Company, of Greenville, S. C., but they steadfastly refuse to disclose the name, age or color of their mount.

Speculation runs riot among the contestants as to what it will be and who will drive the "unknown."

L. S. Crane, the local Pope Hartford man, laughingly said: "Well, I guess they are going after 'Betsy's' record, but you can take it from me they will have to go some, because the old car is still there up to a million."

George Hanson says they may be trying to snatch laurels from his Studebaker, but he isn't worried.

Must Fight for Victory.

Goodloe's Locomobile, Stoddard's Lion, McKenzie's Knight Special, Teasley's Ford, the Columbia, Stoddard-Dayton, National and Stearns, together with a host of others, will be there, with engines humming in true form, ready to fight every inch of the way up the hill with the "unnamed," no matter what it is.

In fact, just such entries as this make hill climbs interesting. The "unknown"—something that can't be doped out or figured upon—puzzles the experts and brings in evidence the fighting spirit and determination that makes any contest worth while.

Motorcycles Class Strong.

The motorcycle events in the hill climb are going to be interesting. Nearly every make of machine in Atlanta is to be presented, and they will be manned by the most daring and skilled riders in the local field.

Realizing that there were a number of local motorcyclists who would wish to contest in the climb, but who were not willing to race against professionals, the committee has wisely made two classes, one for amateur riders and one for professionals.

There will be four motorcycle events in all. In both the amateur and professional there are two different classes. One is open to any single cylinder machine and one for twin cylinders. These events will in all probability be run in between the automobile races and thus relieve whatever monotony there might be to a long series of events of the same kind.

Handsome prizes are offered in each of the motorcycle events, and they are run under the rulings and with sanction of the F. A. M.

GEORGIAN SPORTS COVERED by EXPERTS

Alonzo Pest Joins the Giants :: :: Copyright, 1913, International News Service. :: :: By Al Demaree, Giant Twirler

LUCK AGAINST CRACKERS; HIT HARD BUT LOSE

By Joe Agler.

MEMPHIS, TENN., May 14.—Everything we do goes wrong. That's the best explanation I know for what's happening to us so often these days. It seems that luck will NEVER turn and be with us.

Whatever we do is wrong. When a play means runs for the other fellows we bungle.

We should win from Bernhard's club easy. Both games lost here would have been won if we had had any kind of luck.

We are going to keep right on fighting hard, and when luck comes our way watch us go.

Agler Still Confident.

There isn't a team in the Southern League to-day good enough to stop us when we once get going.

I believe we ought to pull out the game to-day. Smith will use Musser or Furchner, with Graham catching.

We lost yesterday to a ninth inning rally. "King" Brady hurled real good ball, but we made some misplays behind him at a dangerous time and then some lucky hits oozed through and we were beaten.

Hit Hard, but Lost.

We hit the ball awfully hard yesterday, and with any kind of luck we should have had eight runs. The trouble was the hits came when they didn't do us a lot of good. I never saw so many wasted hits in months.

Wally Smith got back in the game and that he is himself again he demonstrated with a marvelous batting record. Every one of his five safe blows was a hard crack to the outfield.

Keep your eye on us to-day—and don't forget that we'll be back on the old lot next Monday and ready to pile up some victories RIGHT.

TUESDAY'S GAME.

Atlanta.	ab.	r.	h.	po.	a.	e.
Long, lf.	5	0	2	2	0	0
Agler, 1b.	4	0	1	14	0	1
Alperman, 2b.	5	0	0	2	3	0
Welchonce, cf.	4	0	1	0	0	0
Bailey, rf.	5	0	1	1	0	0
Smith, 3b.	5	3	5	0	3	0
Bisland, ss.	4	1	1	2	5	2
Graham, c.	4	1	1	5	0	0
Brady, p.	4	0	1	0	3	0
Totals	40	5	13	x26	14	3

xTwo out when game ended.

Memphis.	ab.	r.	h.	po.	a.	e.
Shanley, 2b.	3	0	0	0	6	0
Schweltzerg, lf.	1	0	0	0	0	0
Baerwald, rf.	4	2	2	3	0	0
Love, cf.	5	1	0	4	1	1
Ward, 3b.	5	1	2	0	0	0
Abstein, 1b.	4	2	2	12	1	0
Merritt, lf.-2b.	3	0	1	0	1	0
Butler, ss.	3	0	2	4	1	1
Snell, c.	2	0	0	3	0	0
Harrell, p.	3	0	1	1	3	1
xSeabough	1	0	0	0	0	0
Totals	34	6	10	27	13	3

xHit for Harrell in ninth.

Score by innings:

Atlanta	013 000 100—5
Memphis	100 200 012—6

Summary: Two-base hits—Butler, Bisland, Long. Home run—Baerwald. Sacrifice Hits—Bisland, Baerwald, Merritt, 2. Stolen bases—Shanley, Abstein, Snell. Double plays—Bisland to Alperman to Agler. Bases on balls—Off Harrell, 2; off Brady, 4. Struck out—By Brady, 4. Time—2:15. Umpires—Kerin and Fifield.

FAMOUS PLAYER DEAD.

LEWISTON, ME., May 14.—John J. O'Brien, for many years a star player in the National, Eastern and New England Leagues, died here yesterday at the age of 43. He once managed the Louisville, Ky., team.

McCUE TO GET BOUT.

MILWAUKEE, WIS., May 14.—Matty McCue, the Racine featherweight, to-day accepted terms to box the wind up of the next show to be staged by the South Side Athletic Club on May 26. Patsy Brannigan, Jerry Dalton and Patsy McMahon, of Cincinnati, are under consideration as McCue's opponent.

BIG PRICE ON JASPER.

BLOOMINGTON, ILL., May 14.—It was announced by Manager Rowland, of the Dubuque team, to-day that he had placed a price in five figures upon Pitcher Jasper, and that he would not accept less than $10,000 for immediate delivery. He says four clubs are after this man.

White City Park Now Open

Heisman Puts Men Over Jumps

Jackets Hopeful of Winning Series

OUT at Grant Field can be found each afternoon about the hardest working bunch of pill tossers that ever wielded a bat. This bunch is the same one that defeated the much-touted Georgia team two straight games at Athens last week. Not content to rest on their laurels, for they were credited with little and came to the front and surprised the entire fandom of the South, they are getting a thorough practice in an endeavor to land the two games to be played here on Friday and Saturday with the Red and Black team from Athens.

Team Is Working Hard.

Coach Heisman is putting his men through some gruelling work in an attempt to pour enough baseball into his team to enable them to meet any trick their opponents may spring.

Quick relays from the outfield, catching men off bases with a good lead, running down players between bases and many other of the fine points of inside and outside baseball are receiving the closest attention.

Pitts and Eubanks, the twirlers who held the heavy-hitting Georgians to small scores and few hits, are rounding into fine shape after their rather strenuous session last week, and will be in better condition than before for the windup of the series.

Tech Not Over-Confident.

Coach Heisman is doing everything possible to keep his men from having even the slightest touch of the "big head," and it is doubtful if there is any chance of danger from this source.

The pitching staff is taking it easy and special stress is being laid more on control than anything else. Speed, breaks, curves and all that can wait for the game itself, but control, and that is virtually what won the games last week, takes practice. Control, coupled with steady headwork such as was displayed in Athens, comes out on top every time. In Pitts and Eubanks the Jackets have a pair that is steady and at times has control. They had the Georgian hitters completely fooled throughout the series by their headwork and control.

Attridge Plays Good Ball.

Attridge behind the bat is catching a good game, but needs just a little quieting, for he is somewhat inclined at times to be erratic. However, he is improving and a great change for the better has been noticed even since last week. He has a good wing, is quick and can size up a batter like a big leaguer.

Grant Field is being put in shape to receive one of the largest crowds ever assembled to witness a Tech-Georgia game. The fence is receiving a coat of paint, a new bleacher is being built along the third base line and a general clean-up is taking place.

The entire University of Georgia is expected to land in Atlanta for Saturday's game in an endeavor to cheer their team to victory. The games will be watched with great interest the country over, and is expected to bring to Atlanta hundreds of alumni of both colleges.

BASEBALL SUMMARIES

SOUTHERN LEAGUE.

Games Wednesday.

Atlanta at Memphis.
Chattanooga at New Orleans.
Birmingham at Montgomery.
Nashville at Mobile.

Standing of the Clubs.

	W.	L.	P.C.		W.	L.	P.C.
Mobile	25	8	.750	Mont.	13	17	.433
N'ville	16	14	.533	Chatt.	12	17	.414
M'phis.	16	14	.533	B'ham.	11	16	.407
Atlanta	16	15	.516	N. Or.	10	18	.357

Tuesday's Results.

Memphis 6, Atlanta 5.
Mobile 6, Nashville 3.
Birmingham 5, Montgomery 1.
New Orleans-Chattanooga, rain.

AMERICAN LEAGUE.

Games Wednesday.

Philadelphia at Chicago.
Washington at St. Louis.
New York at Cleveland.
Boston at Detroit.

Standing of the Clubs.

	W.	L.	P.C.		W.	L.	P.C.
Phila.	17	5	.773	S Louis	12	16	.428
C'land.	17	9	.654	Boston	10	15	.400
W'ton.	14	8	.636	Detroit	8	19	.296
Ch'go.	16	12	.571	N. York	7	17	.292

Tuesday's Results.

Boston 6, Detroit 1.
St. Louis 7, Washington 6.
New York 8, Cleveland 5.
Philadelphia-Chicago, rain.

NATIONAL LEAGUE.

Games Wednesday.

St. Louis at Boston.
Cincinnati at Brooklyn.
Chicago at New York.
Pittsburg at Philadelphia.

Standing of the Clubs.

	W.	L.	P.C.		W.	L.	P.C.
Phila.	14	6	.700	N York	12	11	.522
B'klyn.	16	8	.667	Boston	9	13	.409
S Louis	14	11	.560	P'burg	10	16	.385
Ch'go.	15	12	.550	C'natl.	6	19	.240

Tuesday's Results.

Brooklyn 9, Cincinnati 3.
New York 8, Chicago 2.
St. Louis 4, Boston 3.
Philadelphia 5, Pittsburg 4.

EMPIRE STATE LEAGUE.

Games Wednesday.

Valdosta at Cordele.
Americus at Waycross.
Brunswick at Thomasville.

Standing of the Clubs.

	W.	L.	P.C.		W.	L.	P.C.
W'cross	7	4	.636	C'dele.	5	6	.455
T'ville.	7	4	.636	B'wick	5	6	.455
V'dosta.	6	5	.545	Am'cus.	2	8	.273

Tuesday's Results.

Thomasville 11, Brunswick 1.
Valdosta 8, Cordele 5.
Americus 7, Waycross 6.

GEORGIA-ALABAMA LEAGUE.

Games Wednesday.

Talladega at Gadsden.
Opelika at Newnan.
LaGrange at Anniston.

Standing of the Clubs.

	W.	L.	P.C.		W.	L.	P.C.
G'den.	6	2	.750	Op'lika.	3	5	.375
T'dega.	5	3	.625	An'ton.	3	5	.375
N'nan.	5	3	.625	L'Gr'ge.	2	6	.250

Tuesday's Results.

Anniston 22, LaGrange 4.
Newnan 7, Opelika 5.
Gadsden 10, Talladega 9.

SOUTH ATLANTIC LEAGUE.

Games Wednesday.

Macon at Albany.
Columbus at Jacksonville.
Charleston at Savannah.

Standing of the Clubs.

	W.	L.	P.C.		W.	L.	P.C.
S'v'nah	17	5	.773	Macon	9	12	.429
J'ville.	14	8	.636	Chas'ton	9	13	.409
C'l'bus.	9	12	.429	Albany	6	15	.286

Tuesday's Results.

Jacksonville 6, Columbus 1.
Savannah 2, Charleston 1.
Macon 6, Albany 4.

COLLEGE GAMES WEDNESDAY.

Alabama vs. Texas Southwestedn, at Tuscaloosa.
Princeton vs. Cornell, at Ithaca.
Yale vs. Dartmouth, at New Haven.
Columbia vs. Wesleyan, at New York.
Brown vs. Rhode Island, at Providence.
Cornell vs. Michigan, at Ann Arbor.
LaFayette vs. Pennsylvania, at Philadelphia.
Navy vs. Mount St. Marys, at Annapolis.

OTHER RESULTS TUESDAY.

International League.

Baltimore 4, Buffalo 1.
New York 6, Montreal 5.
Rochester 4, Providence 2.
Toronto 5, Jersey City 2.

American Association.

No games scheduled.

Federal League.

Cleveland 9, Pittsburg 4.
Chicago 5, Indianapolis 3.
St. Louis 11, Covington 8.

Carolina League.

Asheville 7, Winston-Salem 5.
Charlotte 11, Greensboro 5.
Durham 3, Raleigh 2.

Appalachian League.

Johnson City 3, Bristol 2.
Knoxville 11, Middlesboro 3.

Virginia League.

Petersburg 4, Richmond 1.
Newport 5, Norfolk 0.
Roanoke 7, Portsmouth 5.

Cotton States League.

Clarksdale 1, Columbus 0.

United States League.

Baltimore 13, Lynchburg 10.

BASKETTE GOES TO TOLEDO.

CLEVELAND, O., May 14.—The Naps have traded Pitcher Jim Baskette to Toledo, of the American Association, for Dave Gregg, brother of Vean. Both are right handers.

Ponce DeLeon Skating Rink Now in Full Blast.

ANDREWS TO CONFER WITH ELBERFELD ON BIG DEALS

CHATTANOOGA, TENN., May 14. President O. B. Andrews, of the local club, left last night for New Orleans to confer with Manager Elberfeld in regard to several big deals which the local club has pending. Followins the addition of Jimmy Dygert, one member of the present staff, probably Troy, is to be released. No disposition has yet been made of Douglass Harbison, and he will probably be placed upon the ineligible list until a deal or a sale can be arranged. Williams and Detcher will report in New Orleans to-day.

AUSTRALIAN NET PLAYERS PRACTICE FOR BIG GAMES

PHILADELPHIA, May 14.—The Australian tennis team, which is preparing for the preliminary matches in the Davis cup series with the American team in New York next month, spent several hours in practice on the Huntington Valley Country Club's courts yesterday afternoon. The Australians showed great speed and have a graceful, easy stroke with much power behind it.

TEXAS UNIVERSITY SENDS CHALLENGE TO GEORGIA

AUSTIN, TEX., May 14.—The University of Texas baseball team, claiming the championship of the Southwest, sent a challenge yesterday to the University of Georgia team, as champions of the Southeast and of the Southern Intercollegiate Association, for a series of three games to be played in Austin June 7, 9 and 10 for the college championship of the South.

Of 28 games played this season Texas has won 25.

BILLIKENS GET CASE IN TRADE WITH VOLS

MOBILE, ALA., May 14.—Pitcher Charley Case, of Nashville, was sent to Montgomery by Schwartz in exchange for Paige. Outfielder Tom Raftery was sent by Mobile to the Fort Worth, Texas League, club.

EWING AND PELTY LET OUT.

MINNEAPOLIS, MINN., May 14.—Bob Ewing, formerly pitcher for the Cincinnati baseball team, was to-day unconditionally released by the Millers. Barney Pelty, recently purchased from the St. Louis Americans, has been sold to the Baltimore Club of the International League.

FISHERMEN ON TRIP.

MACON, GA., May 14.—Fifty members of the Gridiron Fishing Club, composed mostly of prominent Macon business and professional men, left to-day for a week's outing on the Satilla river.

MAROONS VS. PURDUE.

CHICAGO, May 14.—The Maroon nine is scheduled for a game with Purdue on Marshall Field this afternoon. Lefty Baumgartner will do the twirling for the Maroons.

JAKE STAHL RECOVERING.

BOSTON, May 14.—Jake Stahl, manager of the Boston Americans, is recovering rapidly from an operation performed upon one of his feet last week.

TO ENTERTAIN GEORGIA TEAM.

The alumni of the University of Georgia will hold an entertainment for the Red and Black baseball team and the rooters at the University Club Friday night.

Maddening skin diseases can't exist if Tetterine is used because Tetterine is scientifically prepared to remove the CAUSE as well as the EFFECT.

TETTERINE CURES SKIN DISEASES

Jesse W. Scott, Milledgeville, Ga., writes: "I suffered with an eruption two years and one box of Tetterine cured me and two of my friends. It is worth its weight in gold." Tetterine cures eczema, tetter, ground itch, erysipelas, itching piles and other ailments. Get it to-day—Tetterine.

50c at druggists, or by mail.

SHUPTRINE CO., SAVANNAH, GA.

TRUSSES

Abdominal Supports, Elastic Hosiery, etc. Expert fitters; both lady and men attendants; private fitting rooms.

Jacobs' Main Store
6-8 Marietta St.

Georgians, Worried, Work Hard

Change Batting Plan Against Tech

ATHENS, GA., May 14.—The members of the Georgia baseball team fully realize now that they have a real team as an opponent in the Georgia School of Technology nine and are no longer laying claims to championship honors, but are working like Trojans for the remaining games against Tech in Atlanta this week.

Monday afternoon only a light workout was held, but yesterday and every afternoon from now until Thursday Coach Cunningham will drill his team in the most grueling practices of the year.

When the Yellow Jackets face the Red and Black Friday they will find an entirely different system of attack and defense on the part of the Georgians.

Georgia Switches Tactics.

In the games here last week, every time a Georgia player came to bat he followed the custom of the season and tried to knock the cover off the ball, instead of bunting or trying to drop hits just over the infield.

Heisman had guessed this, and hence planted his fielders in the extremes of the outfields, from where they gobbled up the swats that have been going for three-baggers and home runs all season.

Especial attention is being given to batting every evening, and a wonderful spurt is being made to get the team off the slump that seems now to be on.

Brannen Is on Hand.

"Kid" Brannen, captain of last year's team, is visiting in Athens for a few days and is devoting all the afternoons to assisting the team. He occupied the mound yesterday and afforded some real classy pitching for the batters, though they were unable to locate him.

The announcement that Harris Core will umpire the series has met with general approval here, as it eliminates the double system, which has never worked well with Georgia and Tech.

The Georgia team will leave for Atlanta Friday morning.

PREP LEAGUE NOTES

Bill Parks, captain and star third-baseman of the Tech High baseball team, is back in school again and ready to play ball. Eugene Weston, who is the mainstay of the pitching staff, has also been out of school for the past week, but is now back in the ranks again.

* * *

The Emory Club will meet at the Carnegie Library at 8 o'clock Wednesday evening. The club is well organized in Atlanta and has a large list of members. The question of inter-collegiate athletics at Emory will again be discussed.

* * *

The Marist Specials evened up an old score when they trimmed the Boy Scouts, Camp 3, nine 9 to 0. As usual, Perry Adair played a swell game at third, and Lidell and Wrigley formed an able battery for the Marist lads.

* * *

Two class games are still to be played at Emory College before the inter-class tournament come to a close. At present the Sophomores are leading, with the Freshmen close on their heels.

* * *

The Locust Grove Institute baseball team defeated Lanier High School 11 to 1. The game was a walkaway for L. G. I., who landed on Dewberry at will and found him for a total of twelve safeties. The L. G. I. team left Wednesday for Dahlonega, where it plays two games with N. G. A. C.

* * *

Locust Grove has made a splendid record this season. The team has lost few games and won many. L. G. I. appears to be the only prep nine in this section of the country that could give Riverside a good argument this year, but unfortunately it is not entered in the G. I. A. A.

* * *

Boys High and Tech High clash Wednesday in a game that will determine whether Tech High still has a chance in the pennant race.

* * *

If Tech High can win the game Wednesday and Marist defeats Boys High the next time the schools meet then both Tech High and Marist will still be in the running.

* * *

Although the above mentioned is not likely to happen it is the unexpected that usually occurs in baseball and a win for the Culverites would not be the biggest surprise in the world.

* * *

The students of Boys High School have started a ticket-selling contest for the game with Tech High Wednesday and a medal will be given to the class which turns in the most money. The game may be played at Ponce de Leon Park if arrangements can be made with President Calloway.

* * *

Tech High is relying on the slugging ability of Bedell Parks and Weston to win Wednesday's contest. Weston will do the flinging and is in fine shape right now. He is out for a place on the all-prep team this year and is anxious to win his games.

* * *

The class games at Boys High will be finished next week. So far the Sophomores are ahead with three won and one lost. There are four teams and each plays two games.

* * *

If Boys High wins the local prep pennant this year it will be the first time in four seasons that they have come off victorious. Five years ago Boys High won the pennant and ever since that time the team had to be content with second place.

* * *

Boys High will lose a number of star athletes this year on account of graduation. Many of them intend to go to Georgia and a few will go to Tech. Sam Armistead, the star catcher on this year's team and leading batter of the league, has announced that he will enter Tech in the fall.

* * *

The Athletic Association of Boys High has announced that sweaters will be purchased for members of the track team with the money that is left over from the baseball receipts.

* * *

The fact that none of the Boys High track men entered the prep meet at Marist last Friday makes them ineligible to represent the school in any more meets this season. Meets are scheduled with Stone Mountain and Riverside, but if they are held the Boys High team will have to enter as an independent organization.

* * *

Sams and Beall were the runners up in the tournament at Peacock. Sims defeated Sams by a narrow margin.

White City Park Now Open

TECH ATHLETES OFF THURSDAY FOR BIG MEET

SEVEN of the best athletes at Tech will leave Thursday afternoon for New Orleans, where they will compete in the annual track meet of the S. I. A. A. on Friday and Saturday. This meet is held under the auspices of Tulane University and nearly every college in the South will be represented.

The men who will strive to gain laurels for Tech are Tom Andrews, in the high and low hurdles; O. V. Jones, in the hammer and discus throws; Street, in the broad jump; Robinson, in the high hurdles and high jump; "Polly" Smith, in the pole vault; Joe Logan, in the 100-yard dash and the 220-yard low hurdles, and Monsalvatge, in the mile and half mile.

Although Tech has no chance to win the meet on account of the small number of men entered, Captain Joe Logan thinks the boys have a good chance to win a few firsts. Tech's best chance to cop a first is in the high jump and the 220-yard hurdles. Robinson has a record of 5 feet 8 inches for the high jump and if he can repeat this he is sure to win. Joe Logan has a good chance in the 220-yard hurdles. Joe goes over them like a deer in his daily practice, and if he is in his usual good form at New Orleans he ought to come close to the record.

HENRY STOPS DOBBINS.

WESTFIELD, MASS., May 14.—Kid Henry, of Troy, N. Y., knocked out young Dobbins, of Glensfalls, N. Y., in the fifth round here last night.

LOUGHREY DEFEATS ALBERTS.

NEW YORK, May 14.—Frank Loughrey, of Philadelphia, last night defeated Kid Alberts, of Elizabeth, N. J., in their ten-round bout.

NO FINE FOR KLING.

CINCINNATI, OHIO, May 14.—The National Baseball Commission pronounced Player John G. Kling in good standing without the imposition of a penalty.

EXCURSIONS

Personally conducted tour July 19, August 16. Canada, Great Lakes, Atlantic ocean, Eastern cities. Intensely interesting Features. Low rates. Write for booklet, maps, etc. J. F. McFarland, Box 1624, Atlanta, Ga.

MONEY

LOANED TO SALARIED MEN AT LAWFUL RATES ON PROMISSORY NOTES Without Endorsement Without Collateral Security Without Real Estate Security

NATIONAL DISCOUNT CO.
1211-12 Fourth National Bank Bldg.

John Ruskin
A Cigar FOR ALL MEN
Two Sizes AFTER DINNER RECESS 5¢

"If It's at Hartman's, It's Correct"

Making a Hit!

AN ENGLISH Tan Oxford with low heel—it's comfortable—it's handsome—it's the LAST WORD in Style—the most popular Oxford appearing in many seasons—appealing to the conservative as well as ultra fashionable dressers. For men, young men and women we offer this model at

$4.00 to $6.00

Hartman's

Six Peachtree, Opposite Peters Building

"If It's Correct, It's at Hartman's"

DON'T SUFFER WITH STOMACH TROUBLE

There Is a Positive Cure for You, No Matter if It Is Ordinary Indigestion, Or if It's Catarrh of the Stomach, Quaker Extract Will Cure You.

Thousands of people in Atlanta or vicinity will tell you how they suffered for years with stomach trouble, indigestion, kidney, bladder or weak and all run-down condition of the system; they had been taking many different kinds of medicine, constantly spending their money, but never received any material benefits until they commenced taking the Quaker Extract, and, after taking that God's gift to humanity for a few days or a week, are all cured completely—not temporarily, but permanently cured. That's what you receive for your money when you buy Quaker Extract and Oil of Balm.

Here is a report of R. C. Williams, who resides in West End. He suffered for years with stomach and kidney trouble; also had rheumatism for years. He has tried dozens of different treatments, "but nothing seemed to reach my case until I called at the Coursey & Munn Drug Store. He explained how quickly and permanently the Quaker Remedies would cure me. I procured a treatment of the Quaker Extract and Oil of Balm; also got some of the Quaker Salve and Soap for my two children, 2 and 4 years of age, who had been covered with sores all over their face and body, and it seemed impossible to get anything to cure them, but four weeks later I want to say I haven't felt as well in ten years.

"I have no rheumatism, and I eat anything I want without the slightest distress in my stomach, and the children's sores are well and their skin is as clear as ever it was; in fact, they are looking brighter and more playful than they ever were, and I want to say that the Quaker Remedies are the best medicines in the world."

The Health Teacher has told you of the great number of people who have been cured. Now, if you intend to call, do not delay any longer. Quaker Extract, $1.00, or three for $2.50. Oil of Balm, 25c, or five for $1.00. Call at Coursey & Munn's Drug Store, 29 Marietta Street. We prepay express charges on all orders of $3.00 or more.

THE GEORGIAN'S MAGAZINE PAGE

Their Married Life

By MABEL HERBERT URNER.

"THERE'S the band!"

Helen leaned farther out the window, but a stone projection from the adjoining building shut off their view from the avenue. They could only see the paraders as they passed.

Below the street was lined with people, and now there was a general stir of expectancy as every one gazed down the avenue at the first strains of the approaching band.

"Wait, we'll soil our gloves," and Mrs. Stevens spread a newspaper over the dusty windowsill.

The music grew louder. Policemen were patroling the street to keep back the crowd on the curbing. The great avenue was swept clear.

First came the horseback brigade, sixteen women in black riding habits with yellow pennants of "Votes for Women." Then the standard bearers, the grand marshal, the band—and the parade was under way.

Helen's first impression was that the women marched well—very well. They carried themselves with conscious dignity and an earnestness of purpose. The white gowns and yellow regalia shone brilliantly in the sunlight.

"Oh, I wish we could read the banners," complained Mrs. Stevens, for they could see only the backs of the banners as they passed. "I should think they would letter them on both sides."

"Wonder what college this is?" murmured Helen, as a company of women in black university gowns and mortar-board caps marched by with stately precision.

"Well, we can't tell anything if we can't read the standards. We really could see better from the street."

Helen Objects.

"Oh, but it's much nicer up here," protested Helen, who hated to be jostled in a crowd. "I brought a paper that gave the order of marching—perhaps we can tell something by that. Here it is," turning to an article headed:

"30,000 Women Will March To-day.
35 Bands in Procession.
Parade Forms at Washington Square at 3 O'clock.
Line of March Up Fifth Ave. to——"

"Look, you're missing this," interrupted Mrs. Stevens, as a great square canvas lettered, "Votes for Women, Victory 1915," was carried flat by half a dozen women on each side.

Some one from an upper window threw a handful of coppers on the canvas. The crowd laughed, but the women gazed serenely ahead. A band followed playing the French battle hymn—"The Marseilles." Then came a company in swinging step to the music, carrying many banners.

"Oh, why don't they all wear white?" asked Helen. "They'd look so much better in a regulation white uniform."

"What's doing?" come out of his private office, and was now looking over their shoulders.

"Oh, Fred, you're missing it ALL," as Mrs. Stevens moved over for him to sit down beside her.

"Can't come now. Got to get off some letters, but I'll be with you when Curtis gets here."

Helen glanced at the clock. Warren had promised to come up about 5 and they were all going out to dinner together. She begged him to come earlier, but he had scoffed at the idea of leaving his work for a suffragette parade.

Warren Arrives.

However, it was not quite 4 when the door opened and Warren stalked in. Helen greeted him joyfully.

"Oh, dear, I'm so glad! I want you to see it—it's well worth while!"

"Not much doing Saturday afternoon, so I thought I might as well knock off. How do the damsels look?" seating himself on the window-sill beside Helen. "Those I saw coming up seemed pretty well seasoned."

"We're too high up to see their faces," said Mrs. Stevens.

"Well the farther away you are the better they look. Seems to me they'd march better if their skirts weren't so tight."

"Now, dear, you're NOT to say horrid things," reproved Helen. "It really is a very wonderful parade. You can't help but be impressed with their dignity and earnestness."

"I shouldn't say that woman in a red skirt was exactly dignified," laughed Mr. Stevens. "What would you call that—a strut?"

"Look at this one over here," and Warren pointed out an extremely stout woman in an extremely tight black dress. "She waddles. French heels, too! Can you beat it?"

"Dear, I don't think that's at all funny, and it's certainly not nice for you to try to pick out things to ridicule. Among 30,000 women some of them may dress inappropriately, but that doesn't affect the cause they're marching for."

"Thirty thousand!" Warren's tone was skeptical. "I'll wager there won't be ten. And why don't they have more bands? That's the only part of any parade that's worth while. Ah, here we have the real thing!"

A band had burst into a lively air just as it came in sight. Leading it was a strutting, gold-laced drum major twirling his baton.

A Big Crowd.

"He's great," grinned Warren. "I've always been partial to drum majors. They're so blamed pompous over nothing. Wish he'd drop that thing. I'd like to see him scurry after it."

But the drum major gradually flourished and tossed his baton without mishap, and Warren's desire to see his dignity upset was not gratified.

"Wonder how long they can tie up these side streets?" asked Mr. Stevens. "Just look over there."

As Mr. Stever's office was in a corner building, they could see up the cross street, which was jammed with stalled traffic. But no one seemed to mind the delay. People were standing up in their cars, and some had climbed on the limousine tops and were waving at the paraders.

"There's a sensible fellow," Warren was looking down at the driver of a huge beer truck, who had gone comfortably to sleep on his seat.

"Oh, here are more college girls," Helen leaned forward eagerly. "There's Vassar and Byrn Mawr," as the breeze blew the flags so they could read them. "Don't they march well?"

"Here comes the Sutherland Sisters," scoffed Warren, as a group of young women, dressed as flower girls with long flowing hair, marched by.

"Well, they look a lot better without hats," commented Mr. Stevens. "From the way most women wear their hats jammed down over their head, you'd think they hadn't any hair."

"Ah, this is more like it!" Warren was ridiculing a woman marching in a changeable silk dress that fairly glittered in the sunlight.

"She's got a new spring gown and she's going to wear it! Oh, I say, now we ARE getting our money's worth," as next came a mounted company. "Look how they sit hunched up in their saddles! To-morrow we'll read about the 'graceful riders on their prancing steeds.' Well," with a yawn, getting up from his seat on the window-sill, "had about enough of this?"

"Oh, no! No, dear; let's not go yet," pleaded Helen. "It's really a very wonderful demonstration. I'd like to see it through."

"What's the matter with you? Getting converted to the cause? Thought you were an anti?"

"You know I was never that," indignantly. "I was simply neutral. I didn't know anything about it—and I don't know very much now. But there are enough fine, earnest women in this parade to make me feel that I should know more."

"The first symptoms," groaned Warren; "you'll have it bad. Suppose I'll soon be hearing of nothing but meetings, unions and the 'cause.' Let's go home and tie a 'Votes for Women' on Pussy Purr-mew."

But this sally Helen treated with the lofty silence it deserved.

"I've got my car around the corner, if you want to go now," proposed Mr. Stevens.

Seeing It Through.

But both Helen and Mrs. Stevens insisted on seeing it through. So they were left alone to watch the rest of the parade undisturbed by Warren's facetious comments, while he and Mr. Stevens settled themselves in comfortable chairs to smoke and talk shop.

By this time the marching women were both warm and tired, but their enthusiasm had not wavered. Wearily but earnestly they trudged along with the same quiet dignity they had evinced from the first.

"You know what time it is?" finally demanded Warren. 'Half-past five! How much longer do you want to hang out that window? If we're going to that road house for dinner—we'd better get started. I'd like some nourishment pretty soon.

"All right, dear, I guess this is about the end. Oh, I'm so glad we came. I AM impressed. I do think it was a VERY wonderful demonstration!"

"I believe you made that remark before," said Warren dryly.

Mr. Stevens locked his desk while Warren closed the windows, and they all went down the hall to the elevator. It was crowded with people who had been seeing the parade from upper offices. Every one was commenting on the marchers.

"Well, they're in earnest—and they'll get what they want," was the very audible comment of one man.

Warren made a grimace, but as Helen was crowded against him in the elevator she whispered enthusiastically:

"And I hope they'll get it VERY SOON!"

Sugar From Sawdust

IN the course of a paper read before the Royal Society of Arts Mr. A. Zimmerman described a process by which sugar might be manufactured from sawdust.

In its natural state, he pointed out, wood contains no sugar, but when sawdust has been subjected in closed retorts to digestion with a weak sulphurous acid solution under pressure of six to seven atmospheres, a very remarkable transmutation takes place, as much as 25 per cent of the material being converted into sugar. In this Mr. Zimmerman claims that we have a valuable feeding stuff for horses, cattle and sheep.

Draught horses, in whose daily ration four pounds of "sacchulose-molasses" were substituted for four pounds of oats, were kept under observation for seven months, and were all found to have increased in weight, while a colt, which was in so weak a condition that veterinary surgeons advised its destruction, put on 260 pounds in six months, and now is in excellent condition.

The food has also been tried in a large Durham colliery, with the result that it kept the pit ponies and horses in good and hard condition. Many other uses, it was suggested, would be found for this converted wood—for example, in the manufacture of explosives, of margerine, of synthetic rubber, and, in virtue of its characteristics as a non-conductor of heat, as packing for refrigerators, incuba-

Which?

After the third addition to the family it became necessary to secure the services of a permanent nurse.

"Now, my husband is very particular whom I engage as a nurse," said the mistress to a girl who had applied for the position. "He wishes me to go into the most minute details about your qualifications. Do you know how to prepare food? Can you sew and mend? Do you mind sitting up late at night? Are you faithful and devoted, and have you a kind, loving disposition? Will you—"

"Excuse me, ma'am; am I to take care of the baby or your husband?" replied the girl.

He'd Stick to It.

Baker—I was out in Blakeley's motor last week. He has everything in it, even a pedometer.

Barker—You mean speedometer, old man. A pedometer is an instrument for measuring how far you walk.

Baker—Al right; I'll stick to pedometer.

: Beauty Secrets of Beautiful Women :

Sprightly Bessie Clayton Tells How Scientific Dancing Can Benefit Them

By LILIAN LAUFERTY.

ARE you lazy? Bessie Clayton, the dancer, says most American women are, and that is why we still import our supreme successes in so many fields of artistic endeavor.

"Success in doing your work or in merely being properly healthy or alluringly lovely demands constant, earnest, self-sacrificing effort," said the wonderful star who is twinkling merry toes at the Colonial Theater in New York this week.

"You simply don't get anywhere on the stage or in the world unless you first make up your mind where you want to go and then drive your body so it goes. That impressed me very forcibly during four glorious weeks during which I danced with Madame Sarah Bernhardt in Paris. She will never get old because she is so dauntless; maybe you think she has a right to sit back now and think about all she has done. No sitting back for her—she is going right on. That is the spirit that makes women great artists. And it gives them good, healthy bodies—clean and strong—as the first step toward beauty.

"Not many of us can take all the steps to beauty just because we happen to want to, but I guess any one who is not lazy can manage to take

"Dancing gives a firm body and a clear white skin."

one step. After that they come right along pretty naturally."

"You sound like an athlete in training," I remarked.

"That is just what a dancer is. No alcoholic drinks of any sort are allowed—but there are alcoohol rubs. Then there is a whole system of massage, bandaging and baths.

"That is the physical part of being a dancer, and it has a reward beyond the ability to dance—it gives a sound body and firm white skin. Are not they worth any woman's trying for, even at a little sacrifice of food and drink and any pleasure that even verges on dissipation?"

They are, indeed, for Miss Clayton's smooth white dimpled wrist, and the firm white flesh of arms, legs and throat bespeak a health and vigor that are charming to eye and mind alike. And health and vigor are a big first step toward beauty.

"No sweets on your menu, I notice. Is that because you consider them injurious? It can't be that with all your violent exercise in dancing you have to consider warding off the white woman's burden—fat."

"A little of both," said Miss Clayton. "Dancing does not keep me thin—it keeps me too well to become anemic or run down—and fat I dare not get. If a few extra pounds make their appearance, hot baths at night will do wonders; really they just fairly melt the fat off. I recommend a fifteen or twenty minute hot bath each night to the woman who wants to reduce with comfort and ease."

"You have been called the American Genee—what do you think of the title?" I ventured into these new fields of questioning boldly.

"My dancing," said the earnest woman before me seriously, "is not just a gentle art—it is athletics, too. You see one must study one's public. In all forms of beauty and of endeavor the American public likes fire—ginger—dash—go; call it what you will. And if anything American is to be beautiful it must be in an American way. No girl is any prettier for trying to look like some one else. And my dancing must be mine—and American.

"And if you like a clear skin and bright eyes, and firm healthy flesh better than you do goodies and dissipation and laziness, you can have them. I really know more about dancing steps than steps to beauty, you see. But I think the road to success in ambition, whether it is to be a pretty picture or a moving picture, is to work." Miss Clayton laughed infectiously, and I decided that her sign-posts to success were well worth noting.

"Dancing is not just a gentle art; it is athletics, too."

Up-to-Date Jokes

Because he had been a naughty little boy—a very naughty little boy—he was sent to bed without any pudding. But in the evening, when his brothers and sisters all were fast asleep, he crept downstairs, a tearful little white-robed figure, and, going into the library, said to his mother:

"Mummy, you told me never to go to sleep till I'd made peace with my enemies; so I've come down to forgive you and daddy for being so rude to me at dinner to-night."

When the Czar of Russia proposed a disarmament of the nations, the ever alert Mr. Stead wrote to Mark Twain for his opinion on the proposal. He got it:

"Dear Mr. Stead—The Czar is ready to disarm. I am ready to disarm. Collect the others. It should not be much of a task now.—Mark Twain."

"It did Jack no good to marry his stenographer, for she continued the habit of the office in their home."

"How so?"

"When he starts to dictate she takes him down."

Teacher—When did Charles I make his greatest mistake?

Bright Scholar—The time he lost his head.

Jack's Front Doorbell.

The proudest day in old Farmer Gile's life had dawned. Dressed in his Sunday best, he took the train to Boston to visit his sailor son.

And, although the train journey was his first, its excitements paled before the vision of the huge floating sailors' homes he saw in the harbor.

Timidly he approached the side of the gigantic waterway leviathan which had his son on board, and, as he took hold of the hanging ropes to assist himself on deck, he was more than surprised to hear a dreadful clanging of bells.

This clamor was merely the sounding of eight bells to denote the time of day; but old Farmer Giles, seeing an officer in the distance, waddled up and accosted him, remarking apologetically:

"Good-day, sir! I've come to see my son, Jack; but, 'pon my soul, sir, I didn't mean to ring so loud!"

Items of Interest

Cucumbers were introduced into England from Holland four centuries ago.

Rice forms the principal article of food of about a third of the human race.

"The road to ambition is to work, and work hard."

Advice to the Lovelorn

By BEATRICE FAIRFAX.

GO BACK HOME.

DEAR MISS FAIRFAX:

Am 23 years of age and have been going with a man 15 years my senior for over three years. I have had a quarrel on his account and have left home. He won't marry me because he doesn't care to marry now, that being his reason. We are of different religion. Z. E.

You made a grave mistake when you left home on his account, which you must rectify by returning home at once.

He is 38; he has known you three years; he says he doesn't care to marry now. It seems to me he doesn't care to ever marry you, and that you are sacrificing yourself in vain.

TIME WILL TELL.

DEAR MISS FAIRFAX:

I met a young gentleman some time ago, whom I seem to care for very much. Now, this gentleman calls at my home and also takes me out, but I do not know whether he cares for me or not. How could I find out?

ANXIOUS.

Why try to force matters? Let the man tell his love in his own time and way, and in the meantime find some assurance that he is learning to love you in his devotion to you.

They Certainly Do!

Gabe—Why do they say that the ghost walks on payday?

Steve—Because that's the day our spirits rise.

WITHIN THE LAW

A Powerful Story of Adventure, Intringe and Love

Copyright, 1913, by the H. K. Fly Company. The play "Within the Law" is copyrighted by Mr. Veiller and this novelization of it is published by his permission. The American Play Company is the sole proprietor of the exclusive rights of the representation and performance of "Within the Law" in all languages.

By MARVIN DANA from the Play by BAYARD VEILLER.

TO-DAY'S INSTALLMENT.

CHAPTER XI.

The Thief.

Mary remained in joyous spirits after her victorious matching of brains against a lawyer of high standing in his profession. For the time being, conscience was muted by gratified ambition. Her thoughts just then were far from the miseries of the past, with their evil train of consequences in the present. But that past was soon to be recalled to her with a vividness most terrible.

She had entered the telephone booth, which she had caused to be installed out of an extra closet of her bedroom for the sake of greater privacy on occasion, and it was during her absence from the drawing room that Garson again came into the apartment, seeking her. On being told by Aggie as to Mary's whereabouts, he set down to await her return, listening without much interest to the chatter of the adventuress. * * * It was just then that the maid appeared.

"There's a girl wants to see Miss Turner," she explained.

The irrepressible Aggie put on her most finically elegant air.

"Has she a card?" she inquired haughtily, while the maid tittered appreciation.

"No," was the answer. "But she says it's important. I guess the poor thing's in hard luck, from the look of her," the kindly Fannie added.

"Oh, then she'll be welcome, of course," Aggie declared, and Garson nodded in acquiescence. "Tell her to come in and wait, Fannie. Miss Turner will be here right away." She turned to Garson as the maid left the room. "Mary sure is an easy boob," she remarked, cheerfully. "Bless her soft heart!"

The Girl Appears.

A curiously gentle smile of appreciation softened the immobility of the forger's face as he again nodded assent.

"We might just as well pipe off the skirt before Mary gets here," Aggie suggested, with eagerness.

A minute later, a girl perhaps 20 years of age, stepped just within the doorway, and stood there with eyes downcast, after one swift, furtive glance about her. Her whole appearance was that of dejection. Her soiled black gown, the cringing posture, the pallor of her face, proclaimed the abject misery of her state.

Aggie, who was not exuberant in her sympathies for any one other than herself, addressed the newcomer with a patronizing inflection, modulated in her best manner.

"Won't you come in, please?" she requested.

The shrinking girl shot another veiled look in the direction of the speaker.

"Are you Miss Turner?" she asked, in a voice broken by nervous dismay.

"Really, I am sorry," Aggie replied, primly, "but I am only her cousin, Miss Agnes Lynch. But Miss Turner is likely to be back any minute now."

"Can I wait?" came the timid question.

"Certainly," Aggie answered, hospitably. "Please sit down."

As the girl obediently sank down on the nearest chair, Garson addressed her sharply, so that the visitor started uneasily at the unexpected sound.

"You don't know Miss Turner?"

"No," came the faint reply.

"Then, what do you want to see her about?"

Aggie Catches Herself.

There was a brief pause before the girl could pluck up courage enough for an answer. Then, it was spoken confusedly, almost in a whisper.

"She once helped a girl friend of mine, and I thought—I thought——"

"You thought she might help you," Garson interrupted.

But Aggie, too, possessed some perceptive powers, despite the fact that she preferred to use them little in ordinary affairs.

"You have been in the stir—prison, I mean." She hastily corrected the lapse into underworld slang.

Came a distressed muttering of assent from the girl.

"How sad!" Aggie remarked, in a voice of shocked pity for one so inconceivably unfortunate. "How very, very sad!"

This ingenuous method of diversion was put to an end by the entrance of Mary, who stopped short on seeing the limp figure huddled in the chair.

"A visitor, Agnes?" she inquired.

At the sound of her voice, and before Aggie could hit on a fittingly elegant form of reply, the girl looked up. And now, for the first time, she spoke with some degree of energy, albeit there was a sinister undertone in the husky voice.

"You're Miss Turner?" she questioned.

"Yes," Mary said, simply. Her words rang kindly; and she smiled encouragement.

A gasp burst from the white lips of the girl, and she cowered as one stricken physically.

"Mary Turner! Oh, my God! I—" She hid her face within her arms and sat bent until her head rested on her knees in an abasement of misery.

Vaguely startled by the hysterical outburst from the girl, Mary's immediate thought was that here was a pitiful instance of one suffering from starvation.

"Joe," she directed rapidly, "have Fannie bring a glass of milk with an egg and a little brandy in it, right away."

The girl in the chair was shaking soundlessly under the stress of her emotions. A few disjointed phrases fell from her quivering lips.

"I didn't know—oh, I couldn't!"

"Don't try to talk just now," Mary warned, reassuringly. "Wait until you've had something to eat."

Aggie, who had observed developments closely, now lifted her voice in tardy lamentations over her own stupidity. There was no affectation of the fine lady in her self-reproach.

"Why, the poor gawk's hungry!" she exclaimed. "And I never got the dope on her. Ain't I the simp!"

The girl regained a degree of self-control, and showed something of forlorn dignity.

"She Would Come."

"Yes," she said dully, "I'm starving."

Mary regarded the afflicted creature with that sympathy born only of experience.

"Yes," she said softly, "I understand." Then she spoke to Aggie. "Take her to my room, and let her rest there for a while. Have her drink the egg and milk slowly, and then lie down for a few minutes anyhow."

Aggie obeyed with an air of bustling activity.

"Sure, I will!" she declared. She went to the girl and helped her to stand up. "We'll fix you out all right," she said, comfortingly. "Come along with me. * * * Hungry! Gee, but that's tough!"

Half an hour afterward, while Mary was at her desk, giving part of her attention to Joe Garson, who sat near, and part to a rather formidable pile of neatly arranged papers, Aggie reported with her charge, who, though still shambling of gait, and stooping, showed by some faint color in her face and an increased steadiness of bearing that the food had already strengthened her much.

"She would come," Aggie explained. "I thought she ought to rest for a while longer anyhow." She half-shoved the girl into a chair opposite the desk, in an absurd travesty on the maternal manner.

"I'm all right, I tell you," came the querulous protest.

Whereupon Aggie gave over the uncongenial task of mothering and settled herself comfortably in a chair, with her legs merely crossed as a compromise between ease and propriety.

"Are you quite sure?" Mary said to the girl. And then, as the other nodded in assent, she spoke with a compelling kindliness. "Then you must tell us all about it—this trouble of yours, you know. What is your name?"

Once again the girl had recourse to the swift, searching, furtive glance, but her voice was colorless as she replied, listlessly:

"Helen Morris."

Mary regarded the girl with an expression that was inscrutable when she spoke again.

"I don't have to ask if you have been in prison," she said gravely. "Your face shows it."

"—I came out—three months ago," was the halting admission.

Mary watched the shrinking figure reflectively for a long minute before she spoke again. Then there was a deeper resonance in her voice.

"And you'd made up your mind to go straight?"

"Yes." The word was a whisper.

"You were going to do what the chaplain had told you," Mary went on in a voice vibrant with varied emotions. "You were going to start all over again, weren't you? You were going to begin a new life, weren't you?" The bent head of the girl bent still lower in assent. There came a cynical note in Mary's utterance now. "It doesn't work very well, does it?" she asked bitterly.

The girl gave sullen agreement.

"No," she said dully, "I'm whipped."

Mary's manner changed on the instant. She spoke cheerfully for the first time.

"Well, then," she questioned, "how would you like to work with us?"

The girl looked for a second with another of her fleeting, stealthy glances.

"You—you mean that——?"

Mary explained her intention in the matter very explicitly. Her voice grew boastful.

"Our kind of work pays well when you know how. Look at us."

Aggie welcomed the opportunity for speech, too long delayed.

"Hats from Joseph's, gowns from Lucile's, and cracked ice from Tiffany's. But it ain't ladylike to wear it," she concluded with a reproachful glance at her mentor.

To Be Continued To-morrow.

SNAP SHOTS

By LILLIAN LAUFFERTY.

The way of a man with a maid: "You can't argue about that because you don't understand it."

"Explain it."

"Then you'd argue about it."

* * *

A downpour exhausts itself quickly—a drizzle spends itself slowly; but in the course of Nature they both end. A Mad Passion and a Platonic Friendship both go the way of all Nature!

His Past Record.

Political Candidate—Well, did you discover anything in Stump's past life that we can use against him?

Detective—Not a thing. All he ever did before he came here was to sell awnings.

Political Boss—"Why, that's just what we want. We'll say that he has been mixed up in some decidedly shady transactions.

Facts in Nature

FOR centuries it has been known that Nature's most valuable health giving agents for the cure of disease are found in our American forests. Over forty years ago Dr. R. V. Pierce, chief consulting physician to the Invalids' Hotel and Surgical Institute at Buffalo, N.Y., used the powdered extracts as well as the liquid extracts of native medicinal plants, such as Bloodroot and Queen's root, Golden Seal and Stone root, Cherry bark and Mandrake, for the cure of blood diseases. This prescription as put up in liquid form was called

DR. PIERCE'S

Golden Medical Discovery

and has enjoyed a large sale for all these years in every drug store in the land. You can now obtain the powdered extract in sugar-coated tablet form of your medicine dealer, or send 50c in one-cent postage stamps for trial box to Dr. Pierce's Invalids' Hotel, Buffalo, N.Y., and tablets will be mailed, postage prepaid.

The "Golden Medical Discovery" makes rich, red blood, invigorates the stomach, liver and bowels and through them the whole system. Skin affections, blotches, boils, pimples and eruptions—result of bad blood—are eradicated by this alterative extract—as thousands have testified.

Send 31 one-cent stamps to pay cost of mailing only on a free copy of Dr. Pierce's Common Sense Medical Adviser, 1008 pages, clothbound ADDRESS DR. R. V. PIERCE, BUFFALO, N. Y.

THE

Ice-Kist Crankless Freezer

Just pack it—that's all! The freezer will do the rest. No crank to turn—no hard work—no dasher to clean—no glass to break—no hoops to fall off.

Be Wise! Make Your Own Ice Cream

Of course, you know that home-made ice creams, sherbets or ices are superior from every viewpoint. They are always sweet, pure and wholesome; there is a flavor and genuine goodness about them that is not found in the general run of factory products. Besides that, when you make your own preparations you know that the ingredients are always pure, and that the can is clean and sanitary. The main reason why ice cream is made in but comparatively few homes, is the work and bother connected with the old-fashioned crank freezer. That is one reason why the arrival of

The 'Ice-Kist' Crankless Freezer

will be hailed with delight by every one who is fond of ice creams, etc., because it eliminates the tedious turning of the crank entirely, and produces creams, sherbets and ices that will make your mouth water. That is one reason, but there are many others.

DON'T YOU KNOW that the enjoyment of a dish largely depends upon the manner in which it is served? Could you imagine a daintier and more appetizing manner of serving ice creams than provided for by the "Ice-Kist?"

Write us to-day for our beautifully illustrated booklet, telling all about the freezer; it is **ABSOLUTELY FREE**—and receive our free trial offer.

WESTERN MERCHANDISE & SUPPLY CO.
326 W. MADISON ST., CHICAGO, ILL.

COUPON

Western Merchandise and Supply Co., 326 W. Madison St., Chicago, Ill.

Please send your beautifully illustrated booklet and free trial offer of the "Ice-Kist" Freezer.

Name .....

Address .....

A Romance of Great Wealth and the Game of Finance as Played by Money Kings.

THE FIVE FRANKFORTERS

A Novelization of the Successful Play of the Same Name Now Being Presented in New York.

By KATHRYN KEY.

Copyright, 1913, by the New York Evening Journal Publishing Company.

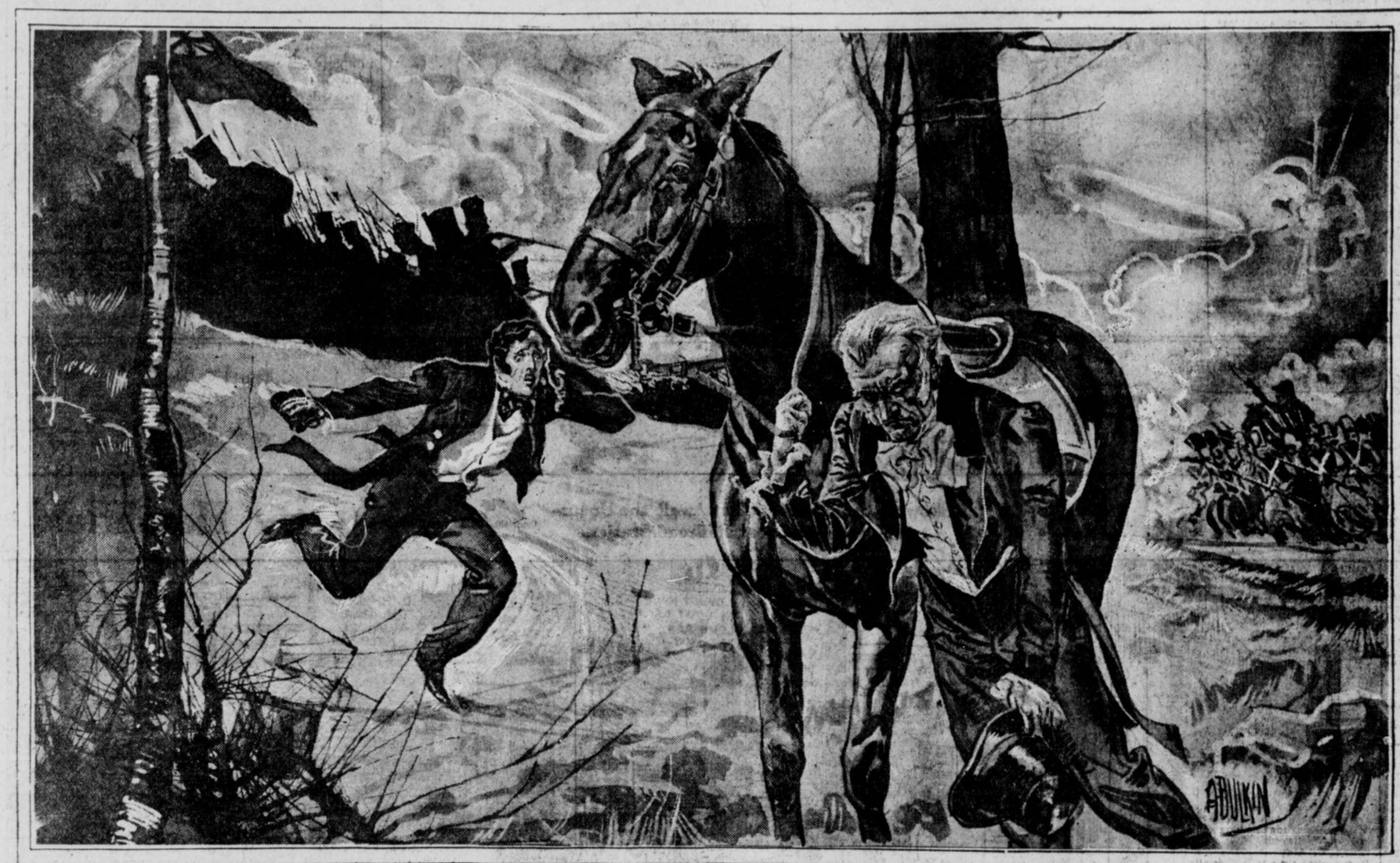

He reeled to his horse and hung, limp, at the bridle. The red lines of the English were moving back from the edge of the plateau.

PROLOGUE.

The Ride from Waterloo.

ON a crest of the rolling plain that sweeps upward to Mont St. Jean, and just back of the road to Ohain, stood two men. Or, rather, one of them stood and the other crouched beside him. Before them, at the edge of the plateau, dim masses of scarlet and black moved back and forth. Horsemen dashed past them without a glance. Far beyond and down the slope was that which one of the men longed and dreaded to see—the army of Napoleon deploying for the fight.

Save a spyglass as powerful as money could buy, there was nothing about him to mark a military man. His clothes were black and his cravat white. His stockings were black silk, but he was mired from head to foot. His short, crisply curled, black hair hung dank and limp, framing a strong face that was gray and drawn with agony of mind and weariness of body.

None of his colleagues on the London Exchange would have recognized Nathan Rothschild as he stood on the field of Waterloo on that gloomy June morning nearly a hundred years ago. His servant now looked anxiously at his face, now nervously at the misty scene before them, and now longingly toward the dark wood at their rear, where a man held two thoroughbred horses. Both men were shaken with dread, but their terrors were of far different kinds. The servant plainly feared for his own skin. The master was heedless of their physical peril. The servant touched his coat.

"Master," he said, timidly, "let us go back to the wood. We can see just as well from there."

Without lowering the glass, his master threw him an impatient look.

A Caesar of Finance.

"Go back," he said. "Wait for me there."

The next instant he was alone. His sleep-hungry eyes were weak and uncertain and he lowered the glass and moved slowly forward for a nearer view. For more than two months he had scarcely slept. For many, many days this cool and immovable Caesar of finance had led the life of a common soldier and had seen the grimness of camp and campaign.

Three months before he and his brothers, the famous Frankfort sons of the founder of their house—had heavily backed the peace of Europe. It was a time of reconstruction, the dawning of a new era. The day of blood was done. The plowshare and the ledger were to supplant the soldier and the sabre. He had seen the vision of the new and wonderful progress of mankind. With a liberal hand he had poured out his gold to give the life-blood to commerce that should clear the way for the triumphs of science and establish the empire of brains and industry.

And then Fate had laughed at him. A lion had burst the twigs that bound him. The Man of Destiny had struck his foot on the rim of France and from far Gibraltar to the capes of Jutland Europe trembled to his tread. Armies sent to take him had kissed the hoofs of his horse. Kings and princes had fled at the sound of his name and their thrones swayed emptily behind them. And with them the house of Rothschild swayed and tottered.

Nathan could stand it no longer. He left London and hastened to the battle field. Here he had seen fresh proof that fate was mocking him. The Man on Horseback was riding through Europe. He had fought fourteen battles in sixteen days and his enemies had drawn back from his invincible arm, shattered and stunned. He struck and wheeled and struck again and the might of Europe crumbled before him.

And now but one slender hope remained to this man of banks and books and to the peace and welfare of generations yet unborn. On the far edge of the plateau where he stood was massed the fighting power of the unconquerable English. He knew them. He had lived among them—an alien and yet one of them. And because he knew them he had poured out his fortune on the foundation of peace. These, his countrymen, were there to make good the pledge they had given him—that the peace of Europe would be maintained.

He strode quickly on, stepping over his ankles in pools of rain water, and not seeing where he stepped. He barely noticed that his servant, shamed, had come up with him again. He was making for another rise farther to the left, which, he believed, commanded a view of the French army.

A Corsican Thunderbolt.

It was a dim day, following a night of rain, but with his glass he could make out the dark masses of the matchless infantry of France and the dark, heaving clouds of horse. It was nearly noon and he wondered why the battle had not begun. At that very moment he was answered. The ground beneath his feet trembled and the air was split with a terrific roar. It was a salvo of two hundred guns, the first thunderbolt the Corsican demigod launched at his implacable foe. The English guns replied. A sinister gray vapor slowly blotted out the lines. The die was cast. Barbarism and civilization closed in a death grapple.

His glass could not pierce the smoke. A round shot tore up the turf and spattered him with mud and slowly and reluctantly he drew back and back toward the forest and watched the rear of the English lines. Hour after hour slipped by and he saw nothing. The shrieking roar of the cannon and gusty roll of the musketry swept down on him in an unbroken flood.

"Let us go, master," begged the servant again and again, but there was no reply.

Suddenly at his left a broken stream of soldiers appeared running pell-mell for the shelter of the woods. They were followed by cavalry. The servant darted for the horses, but the master stood rigid. The next instant a horde of French horsemen was in the midst of the fugitives, their sabers gleaming dully as they rose and fell. For an instant Rothschild was about to follow his servant. Then through his glass he saw that the uniforms of the fugitives were black—the Brunswickers. He guessed the truth and groaned and mopped the cold sweat out of his eyes that he might see more clearly. The French had carried La Haye Sainte. One of the wings of the army was broken and the terrific uproar far down below the plateau in the other direction told of the stern assault on the other. But still he stood—the English lines had not wavered.

Again for a long time there was no grim word from the front, save the long lines of wounded and the frightened skulkers. His servant was already mounted and waiting, and instinctively he drew back as if he felt that a crisis was approaching.

The Numbness of Despair.

And then it came. He reeled to his horse and hung, limp, at the bridle. He raised the glass to make sure. The red lines of the English were moving back from the edge of the plateau. It was over!

"God!" he groaned. "God! It is over."

With his servant's aid, he swung himself to the saddle.

"Let us go," he said in a dull voice. But he could not bring himself to turn his horse's head. The numbness of despair, the bitter despair that revolts against the truth, was upon him. But there was no doubt in the mind of his foe. At the moment that Nathan Rothschild mounted to the saddle the man in the plain beyond turned to an aide with the light of savage triumph in his eyes:

"Ride like the wind to Paris and tell them the battle is won!"

Barbarism had triumphed. The scourge of God was free to lash Europe. The banker looked again for a last despairing view of the field and a cry burst from his lips. Where the wavering, swaying lines had been a moment before, there were thirteen red blotches on the gray face of the plain. And at that moment the little man on the white horse in the plain beyond ordered the cuirassiers of the guard to charge the English on the plain of Mont St. Jean. One crushing blow, and he would have fulfilled the bigger half of his plan to drive the English into the sea and hurl the Germans into the Rhine.

In front of the crimson squares the cannon shot up jets of gray earth. The English guns bellowed in angry menace. Between the agonized watcher and the silent squares was a small clump of horsemen—the flower of England's cavalry had been cut to pieces and their bodies lay among the blazing ruins of La Haye Sainte.

Ney Leads the Charge.

As he stared and listened, the roar of the guns died away and there followed a stillness more awful than the thunder of the fight. What had happened? He peered through his glass and could see nothing but the nervous swirling of the Highlanders in the square and the shifting of the Dutch battalions. Then his ears came to his aid. A far-off rumble that grew and rose and swelled until the ear was jarred and the ground shook. He knew now! The heavy cavalry of the Corsican was advancing to the final assault. A speck appeared above the rise of the plateau—a dozen, a hundred, a thousand—and the long line of horsemen surged onto the plain. The watcher groaned and prayed. Even at that distance his glass had caught the gleam of the decorations of the leading horseman, and he knew that that man who rode a dozen lengths in the forefront was the bravest of the brave—the reckless Ney, and behind him rode the might of France.

The watcher's eye swept the front of that mile-long line, and for the moment he forgot that he was a man of peace, forgot the tremendous stake to himself, his family and mankind that hung in the balance, forgot that for centuries his people had not known the sword. The blood leaped to his pale face and a sparkle to his eye as there stirred within him the spirit of Maccabeus, of the race that was before Israel's spear was broken and her place made desolate. Rank on rank, wave on wave, on they came, tossing manes and drumming hoofs and rippling banners and the war cry, "Long live the Emperor!" boomed out over all.

A hoarse answering shout came from the Dutch, the pipes of the Highlanders shrieked a last defiance, the guns belched death into their ranks, but there was no sound or quiver in the squares of the English—theirs was the silent, stern welcome of a warrior breed to the feast of blood.

Suddenly a gap opened in the roaring flood. The sunken ditch of Ohain had swallowed a thousand horsemen. But the rest surged over them and on. Now they were upon the squares. The watcher closed his eyes and prayed. For a bare instant the wave hung like a billow above the rocks. Its sides were giant horses and giant men, and its crest was flecked with the flash of heavy blades and the gleam of helmets. A moment thus hung the terrible wave, and then with an earth-splitting roar it burst.

Six Out of Thirteen.

When the watcher looked again before him on the plain was nothing but a great seething blur. This was the last and final blow. No mere men, however brave, could stand before the weight of the tremendous, steel-clad missile the Corsican had hurled.

But slowly, as he looked, the wave ebbed. Where the squares had been he saw nothing but ghastly, writhing smears on the plain. Further back the horsemen drew and his heart gave a mighty throb. Out of the inferno, like a rock from the waters, emerged an unshaken clump of red—then another and another. Six he counted where there had been thirteen. But he knew that was enough. Those six would hold the field of Waterloo.

He was but little more skilled as a horseman than as a soldier, but he drove the spurs into the sides of his mount even as his lips moved in a prayer of thanksgiving. Beyond the sea in London lay the wealth of the world for his taking if he could be first on the ground with the news of the battle.

"Ride, Isaac, ride!" he shouted to his servant, and together they thundered down the Brussels road, while behind them the Old Guard turned their faces to the starlight and the Prussian bayonets completed the work of Destiny.

* * *

Brussels was a city of terror when he galloped up to a deserted inn in the black night and fell from the saddle utterly exhausted. His servant dragged him in and demanded beds.

"Bed! No, my carriage!" cried the banker, rallying his strength with a mighty effort.

"But, my Lord, there is none," stammered the landlord. He seemed to be listening with one ear to his guests, the other for the roar of the French musketry.

"None!" exclaimed Rothschild. "Where is my own?"

"Your own?" echoed the landlord. And then through the mud and the lines of weariness he recognized the Croesus who had left the blooded horses and carriages in his charge two days before.

The word that the battle was lost, brought by hundreds of skulkers and wounded who had seen the English fall back, was on every lip, and the landlord was only too glad to offer his services as coachman and leave his inn in other hands. In ten minutes after they had dismounted the banker and his servant were on the road to Ostend, driving through the lines of refugees at break-neck speed.

"A Boat for Dover."

A rainy, misty dawn was breaking when the wornout horses were pulled up at the waterfront of Ostend, where now is the broad bathing beach and bath houses and hotels. Then there was nothing but the huts of the fishermen. At the door of one of these Rothschild knocked and the fisherman came out.

"I want a boat at once and a skilled sailor to take me across to Dover," he said.

"To Dover!" echoed the fisherman.

"Yes."

"To-day!"

"Yes, yes—to-day," repeated the banker, impatiently. "What is remarkable about that?"

The door of the next hut opened and another man came out. In a few minutes the word had spread along the row of houses and half-a-dozen rough, weather-beaten men were gathered in the gray light about the banker and his servant.

"He wants a boat to take him to Dover," explained the first fisherman, who was called Jaques by his friends. "And they all stared at the banker as at some queer and possibly dangerous animal.

"Well, what of it?" he demanded, angrily. "Which man among you wants to make five hundred francs in a day?"

"But, my lord," protested Jaques, "look at the sea! I wouldn't venture out into it for a thousand francs."

"My lord" did not more than glance at the sea, but his servant took a long look and shivered. A gale from the North Sea was driving hordes of roaring billows upon the shore.

"I'm not afraid of it. Why should you be?" demanded the banker.

The fisherman looked him over with a tolerant but respectful eye.

"We know the sea and you don't," growled one of them. "That's why."

"Two Thousand Francs."

Rothschild looked at the sea and the rack of dirty gray clouds and then at the fishermen—and then he thought of London.

"You wouldn't go out into it for a thousand francs?" he said turning to Jaques. "Would you go for two thousand?"

The fishermen gasped and stared at him and then at each other. Two thousand francs! It was a small fortune. But Jaques shook his head.

"I have a wife and four little ones," he said.

"And I five," muttered another.

"And my old mother as well," added a third with a decided shake of his head.

The banker had opened his lips to offer a larger sum when a young man stepped forward.

"Have you the two thousand francs here?" he said.

"Yes," replied Rothschild, eagerly, and produced a heavy wallet.

"If you will pay them to my wife now I'll risk it," he said, quietly.

"Young fool!" growled one of the grizzled veterans of the sea.

"Not so, papa," laughed the young man. "I have no little ones, and if I should be drowned Marie would have a fine dowry for a new husband."

It was night when the "young fool" helped his passenger ashore at Dover pier. He was alone. His servant had emphatically declined to embark, and, indeed, his master had not urged him. He was given money and told to follow in a safer way.

The banker shook hands fervently with the fisherman.

"God was with us," he said piously, looking out over the dark water. "And you are a brave man. Here!" He jerked out his wallet, stripped it of a handful of banknotes and pressed them into the young man's hand. Half an hour later he was riding at top speed on a fresh horse down the road to London.

Twice in the night he changed horses, and when the Exchange opened the next morning the awed and frightened brokers saw the head of the great house of Rothschild leaning against a pillar on the floor more dead than alive. They asked him no questions, these men who had bet he would lose. They were only too anxious to reap the harvest of crowns. The defeat of England was written on his gray, emaciated face, in his wild and bloodshot eyes, and they spent the day picking his bones. And he said nothing. They went to bed that night mildly sorry that he was ruined, regretting that England was beaten and Europe again given over to blood and rapine; but they were glad they had had the foresight to make something out of it. And the best securities in Europe were dumped in a flood onto the market and sold for anything.

The next morning, when banks were tottering and the cataract of securities had weakened because there were no more to dump, Nathan Rothschild, newly tailored and barbered, smiling and joyous, appeared on the floor of the Exchange and told the news.

Blucher had defeated Grouchy at Ligny and Wellington had beaten Napoleon, and the combined armies had crushed the military power of France. For a generation the peace of Europe was assured.

In a few hours it was confirmed from half a dozen sources, and securities rose in leaps and bounds. The rocking banks settled firmly back on their foundations.

That night Nathan Rothschild went to bed nearly $10,000,000 richer and dreamed of the future of the great Frankfort house.

* * *

It was just seven years later that a great banker in Vienna, confidant of court officers and power near the imperial throne, sent out four letters. A week or so afterward a great banker left Vienna, another left Naples, another Paris and another London, all traveling as swiftly as the means of the day would permit toward a little old house in Jews' Lane, in Frankfort-am-Main.

It was a custom, amounting to a superstition, with these men, that whenever anything of great importance was to be discussed, any grave decision to be made, it must be done in the old house in Jew's Lane, where their father, Maier Amschel, died, and where their mother, the wonderful Frau Gudula, still lived.

Amschel, the eldest, who was Consul of Bavaria, still lived in Frankfort, but not in Jews' Lane. He had received a letter from Solomon notifying him that the family was gathering for a council. None but Solomon knew what might be the subject of the conference, but all obeyed the summons without question—even to Jacob, the nephew, and the joy of the house, who was accomplishing great things in Paris.

Frau Gudula was overjoyed, but unmoved at the prospect. There was no busy bustling about of servants in her quiet house. Everything in that simple home was always ready for as many guests as it would hold, and if the guests did not like their entertainment they need not come again. Frau Gudula was the mother of the Rothschilds, but she was principally Frau Gudula. Amschel had built her a splendid house, where she might live in a state commensurate with the fortunes of her sons. She told him to sell it for a profit if he could—and he did. She continued to live quietly in Jews Lane.

Her Wise Choice.

"Here I am loved and respected," she said, "by everyone, high and low. There I should be no longer respected by the high nor loved by the low."

The Romans erected a statue to a woman whose only claim to a distinct personality was that she was the mother of the Gracchi. Frau Gudula had no sympathy with her. She was as proud of her sons as was Cornelia. She was proud of their achievements and of the esteem in which they were held, but she had no wish to be known as "The Mother of the Rothschilds." She was plain Frau Gudula, an old-fashioned, homely old woman, with an eagle nose and a soft, gray eye that hardened and flashed at a tale of wrong or fault in honor. Her children were still her children to her, and no matter how many kings begged them for loans or heaped decorations and honors upon them she found time and occasion to talk to them as a strong mother talks, when she felt that their honor might swell their heads to the point of breaking.

And this was one of the reasons that all councils of importance were held in the old house in Jews' Lane. Not one of these men before whom ministers of finance fawned for favor would have felt comfortable before the eyes of the shrewd old woman if the stroke that might vitally affect the future of the house were determined upon without her counsel.

So she lived, loved and respected, in the old house where the foundation of the great financial structure of the Rothschilds was laid. Prince and beggar found their way to the door of that house, and it was more frequently the prince who turned away from it unsatisfied.

The old lane was too narrow for the great carriages of those days, but for two days past couriers had clattered up to Frau Gudula's door to prepare her for the coming of her sons and her loved grandson, "Little Jacob." For all their haste and excitement they failed to make much of an impression on the old household.

Frau Gudula merely told "old Rose," the housekeeper who had been with her since Amschel was born, that all of the family would be there for dinner that night. Then she went over the place and gave it a perfunctory inspection. Her house was always ready.

"Little Jacob" Arrives.

Doing this she missed a touching scene in the old dining room, where Rose threw herself on a young, black-haired, dark-eyed man, with tears and choking greetings. The young man hid behind a curtain and Rose tip-toed to the kitchen when they heard the Frau's foosteps in the hall.

The young man waited until the dame was deep in the inspection of a linen closet and then he slipped softly out from his hiding place.

"Grannie!" he called suddenly.

The old woman started and turned. The young man was smiling and holding out both hands to her. She blinked as if in a strong light and slowly at first, and then with a rush she ran to him and threw her arms about him.

"Jacob!" she cried, with something like a sob of joy. "Little Jacob! How you startled me!"

He laughed happily as they hugged and kissed each other.

"Where have you sprung from?" demanded the old woman, wiping her eyes.

"Paris," he said. She took him by the shoulders and stood him off at arm's length and gazed into his face with swimming eyes. He was a grandson to be proud of, she thought. With his long black hair, and pale face and soft dark eyes he looked more of the dreamy philosopher or poet than the keen-witted financier he had proved himself to be. All this passed through Frau Gudula's mind, but she said nothing of it. She only shook her head and exclaimed with wonder:

"How people travel nowadays! I think your Uncle Carl is in Naples and suddenly a courier comes announcing his arrival. But he hasn't been here yet. Ah, it is good to have children! There is only one thing better, Jacob, my little boy," and she folded him to her grandmotherly bosom again, "and that's to have a fine, splendid grandson like you."

Jacob acknowledged the compliment by kissing her gray hair tenderly. Whereupon his grandmother drew back and looked him over once more.

His Promptness.

"How long have you been in Frankfort, my dear?"

He smiled. "Five minutes."

"And you came straight to me!" He was kissed again.

"Of course," he laughed. "My servant has taken my things to Uncle Amschel's, but I haven't been there yet."

"You have arranged to stay with Amschel?"

"Yes."

"And you've had nothing to eat," guessed his grandmother, giving the bell-pull a vigorous yank. "I expect you are famished!"

Jacob laughed merrily. He was still a little, ever-hungry boy to the old woman. "Oh, no, I'm not," he protested.

"You must be, child!" returned the Frau, severely. She haled him to the table and had Rose bring rolls and coffee and settled herself to watch him eat. There was some method besides much love in this move. There was an air of the world about her favorite that gave the old Frau some uneasiness and she began to pump him adroitly. Even in those days Paris was a cause of concern to elderly ladies with young men in the family.

She began by remarking that he looked pale and he reassured her by explaining it on the grounds of the hard journey. Then she went on to say that she felt lonely sometimes and uneasy about all of her children, scattered to the four quarters of Europe. "You should have a wife and a home," she told him gravely.

"Why don't you come to Paris, 'Grannie,'" he smiled, "and look after me?"

She shook her head. "Ah, child, I am an old woman, and I like to live with my memories—here—where my husband lived. We want peace and quiet when we are old, you know. I have just come from the synagogue—I love to go there. It is a real rest to sit in that quiet corner where my father used to sit—and later my husband. There we prayed for him when he died," she added softly, "as some day soon, perhaps, they will pray for me."

Jacob quickly put out his hand and covered hers. "Nonsense. Grannie, you mustn't talk that way," he said cheerily. "Why, I never saw you looking younger or more beautiful in my life."

The Frau rapped his knuckles with a spoon. "You are a flatterer, little Jacob," she rebuked him, tenderly.

"But this is the only home I've ever known," he said gently, taking up her command as to marriage. "And it's the only one I ever want to know, grandmother."

A Race for Homemakers.

"That's what you say, now, my dear, returned the old lady, wisely. But one of these fine days some pretty girl will come along and make you more ambitious, my dear. Remember, we come of a race of homemakers, we Jews. Home is the very foundation of our race."

Jacob thoughtfully munched a roll and made no comment, and the Frau gently turned the talk into less personal channels.

"How long are your holidays to be?" she asked.

"I don't know," he replied. "I don't even know why I'm here. Uncle Solomon sent a message saying I was to leave everything and come at once."

"Nathan came yesterday," said his grandmother. "He had the same message. Neither he nor Amschel knew what it was for. Carl is coming from Naples—he is on his way. I heard from him—Solomon had told him nothing."

Jacob drank his coffee slowly. "There must be some very big matter on hand," he guessed.

"Most likely," agreed his grandmother, a little indifferently. "I shouldn't be surprised if some king were very hard pressed for money."

* * *

THE young man chuckled his appreciation of the old lady's matter-of-fact view of the importance of the house.

"Well, Grannie, that's no novelty," he said. "Our family has known kings to be hard up before. Many of them regard us as the world's philanthropists."

"Well," said the frau, pursing her lips judiciously, "if this particular king is respectable and reliable, I don't see why we don't accommodate him as we have many monarchs before."

Jacob nodded sagely. "Ah, yes, that's the main point—as long as he is reliable."

He suddenly remembered that he had brought a present for his grandmother and he fished out a small parcel and presented it to her.

"Some old lace—Bruges," he explained, as she hastened to a window to examine it with little cries and exclamations of delight.

"How beautiful! It is quite a hundred years old."

"It is supposed to have belonged to the Countess of Speyer," the young man remarked.

"Speyer!" repeated the old woman, softly, and slowly lowered her hands and gazed at him. "My mother came from Speyer, and perhaps her father had to step into the ditch when the princess rode by—and now I am to wear her lace! Ah, but life is strange."

It was near time for afternoon coffee when Amschel arrived. He seldom failed to arrive at about that time. He was large, especially about the waist, with a placid, Teutonic countenance that had sometimes lured the unwary into thinking they could take advantage of him. He greeted his nephew with simple, open German affection, than which there is nothing more beautiful and wholesome in the world. He was dressed in badly fitting buff clothes with a decoration or two on the left breast.

Jacob recognized that conversation would be impossible until his uncle's creature wants had been attended to. When he was comfortably seated in a big armchair, with a cup of coffee in one fist and a large buttered roll in the other, his nephew addressed him.

"You have become Consul of Bavaria since I last saw you, uncle. I congratulate you."

Uncle Amschel hastily swallowed an enormous mouthful and waved the congratulations aside with the roll.

"Don't, nephew," he said, as soon as he could articulate with comparative distinctness. "Honors and title make you a mark for beggars—don't covet them!"

"But he is very proud of his bits of ribbon, nevertheless," put in his mother, with pride. "And I am very proud of them, too."

Thus supported Amschel took another swallow of the coffee and expanded.

"My friend, the Landgrave of Hesse," he remarked, "patted me here—he indicated the ample paunch—and said, 'Amschel, you must get stouter to make room for another decoration I want to give you.' The Duke of Fulda was there—and laughed," chuckled Uncle Amschel.

To Be Continued To-morrow.

At Fountains & Elsewhere Ask for
"HORLICK'S"
The Original and Genuine
MALTED MILK
The Food-drink for All Ages
At restaurants, hotels, and fountains. Delicious, invigorating and sustaining.
Keep it on your sideboard at home.
Don't travel without it.
A quick lunch prepared in a minute
Take no imitation. Just say "HORLICK'S"
Not in Any Milk Trust

KODAKS
"The Best Finishing and Enlarging That Can Be Produced." Eastman Films and complete stock amateur supplies. Quick mail service for out-of-town customers.
Send for Catalog and Price List.
A. K. HAWKES CO. KODAK DEPT.
14 Whitehall St., Atlanta, Ga.

PLATES Made and Delivered Same Day

$5
DR. E. G. GRIFFIN'S
GATE CITY DENTAL ROOMS
24½ Whitehall Street
(Over Brown & Allen's)
Gold Crowns $4--Bridge Work $4
All Work Guaranteed
Hours 8-6 Phone M. 1708 Sundays 9-1

BRING YOUR FILMS TO US
and we will develop them free. We are film specialists and give you perfect results and quick delivery. Mail us negative for free sample print. Enlargements made and colored. Pictures framed. Chemicals. Cameras, $3.00 to $85.00.
Fresh films to fit any camera—guaranteed not to stick or curl. Write for catalogue. Quick mail order service.
E. H. CONE, Inc., "A Good Drug Store"—(Two Stores)—Atlanta.

The Dingbat Family

Most of Us Don't Have to Make Them Talk

Copyright, 1913, International News Service.

By Herriman

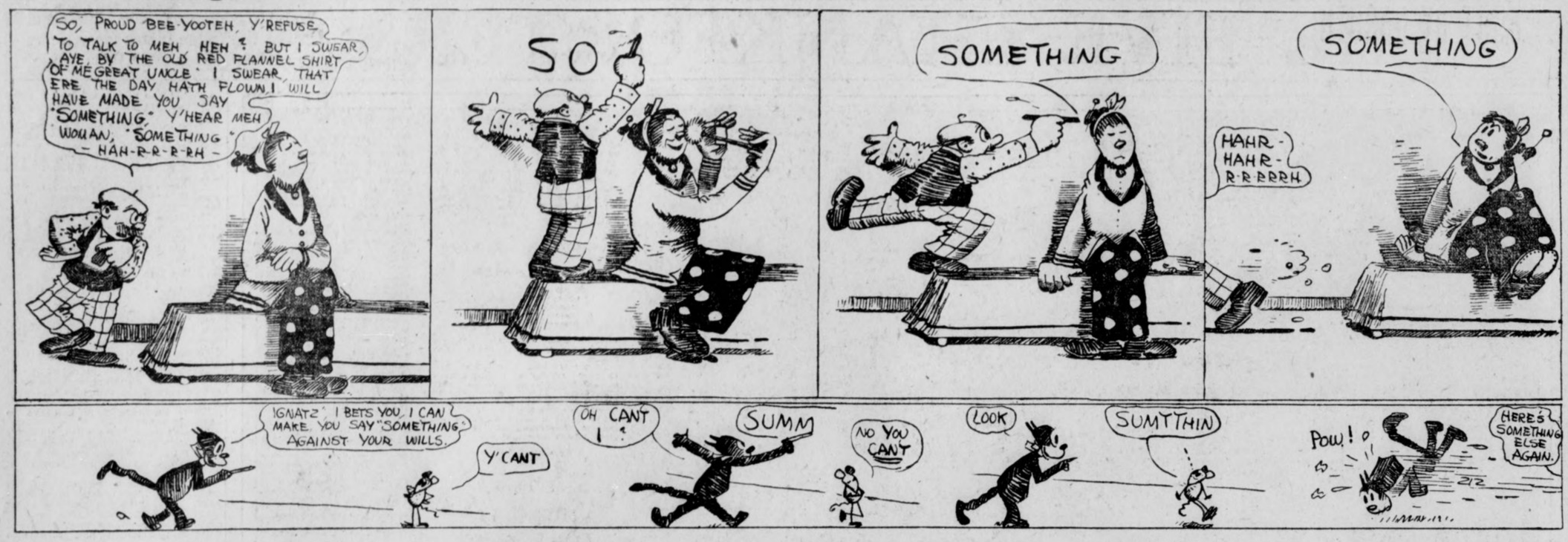

Dauntless Durham of the U. S. A.

Showing the Dangers That Await the Unsuspecting at Our Great Railroad Stations

Copyright, 1913, International News Service.

By Hershfield

Polly and Her Pals

Well, Anyway, a Cat Has Nine Lives

Copyright, 1913, International News Service.

By Cliff Sterrett

Us Boys

Eaglebeak Puts One Over on the Googly Editor

Registered United States Patent Office

By Tom McNamara

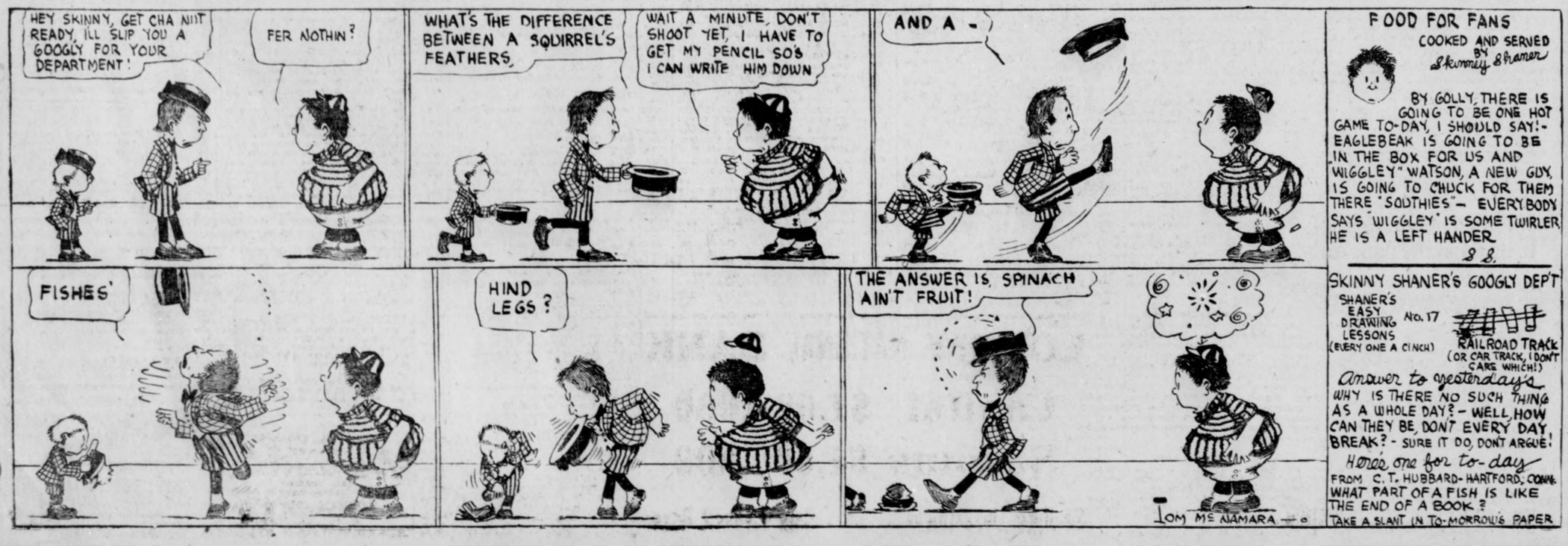

Old Wheezy

WHEEZY was a sparrow, a very big and strong and more than ordinary cunning specimen of that cunning tribe, and he was rather proud of himself, from his light waistcoat and high clack cravat to the beautiful browns of his back and the bigness of his heavy thick beak, but he was not proud of the wheeze which had given him his "nick" name. It was a distinct disadvantage in the wild. It drew the attention of his enemies too much to him; made him too conspicuous.

He discovered that someone was feeding the tits and robins and wrens outside the backdoor. He promptly left off chirping—he could not leave off wheezing—and started. And the more he stared the more surprise took hold of him.

A fieldfare—one of those big, very pretty thrushes that have an odd, laughing cry, and because they only come to see us in the winter are associated in our minds with frost and snow—driven to desperation by hunger, flew down to a big piece of bread that had fallen near a laurel bush.

That was the surprise. Andy of the puffed-out bird, assembled there in that white and bitter scene, could have told him what would happen if he settled near that bush when the birds were being fed.

Next instant that fieldfare was dead—slain by the paw and jaw of the "ginger" cat, who always hid in that laurel when the birds were being fed, and was none the richer, as a rule, since the birds kept carefully out of his reach.

More Than a Meal.

Then did Wheezy move. He dropped instantly like a stone with almost completely closed wings, in that extraordinary way which sparrows have, and ef to share with no other birds, and landed upon the bread, to snatch up which, under the dreaded "ginger's" very whiskers, and remove at top speed or the orchard. The piece of bread was a big one, a beautiful lump of crumb, a little larger than a walnut. It was a meal for half a day or more.

Then he sat on a low bough, just above a trap, and set up that peculiar low and wicked chirping which you may hear when a sparrow curses you, or the next-door neighbor's cat.

The swearing of the sparrow is a very monstrous and annoying sound. It annoyed the cock-robin who owned that particular corner of the garden, and with the robin's usual dashing intolerance, he flow straight at Wheezy, nearly knocking that bird off his perch, and sending him to the top of another tree near by. After which, the robin perched on the bough so bravely won, and sang his song of victory.

But in the middle of it he stopped short. His full, clear eye had fallen upon the raisins within the trap, and he liked raisins, and really knew nothing at all about traps, for robins are trusting birds. Next moment, he flew down and hopped inside, and—well, the top brick came down, and the next time poor robin issued from the trap was when the gardener came round ten minutes later to lock up his sheds for the night, and then the robin was dead.

Wheezy sat on in his tree top and chirped.

The gardener, however, swore. Also he scratched his head, and in his temper scattered the bricks of the trap. His master and mistres, you see, loved robings and hated sparrows, and things might go badly with him if he were caught slaying robins. So he went away to hide his victim somewhere—in a rat's hole, I think—and when he came back a fat litle cock-sparrow coolly flew up from among the remnants of the trap and departed wheezing.

There were no raisins left, and it was clear that poor cock-robin had had no time to eat them before he died.

A Rat Climbing.

That night Wheezy roosted in the thick ivy which clung to the southwest side of the house. He did so because the wind was northeast; had it been west he would have roosted on the east side. Gradually the house grew quiet as the hours slipped on, and one by one the lights went out. It was still snowing slightly, and was very still.

Nor was it dark. True, there was no moon, but the snow made up for the moon, so you could distinctly se, from time to time, the shadow form of a rat, hopping across the open from buch to bush. Suddenly a rustling noise sounded at the base of the ivy.

Gradually it began to move upward. Inch by inch it rose, till soon it was five feet from the ground, and still going higher. It was a rat climbing. Rats do climb well, and ivy is, of course, easy to scale. This one was climbing after Wheezy, having heard him from the ground.

Slowly he drew nearer and nearer, till all of a sudden, there was a spring and a rush, a wild rustles of leaves, and a scream from Wheezy.

Wheezy, however, had heard the rustle just a fraction of a second before the rat sprang, and, with his unique quickness, instantly acted. The rat sprang, he struck with his powerful little beak and with all his might at the murderer's gleaming eyes, and promptly fell from his perch. He escaped, therefore, with no more than the loss of a few feathers. But worse was to come.

Wheezy fetched up in mid-air, and flew out round to the roof, and as he did so, a brown form swooped at him. It was a wood owl. Wheezy dodged, and dived back for the ivy, only to be met by another owl. He turned, and suddenly was half blinded by a red glare. It fascinated him. The owls would not come there, nor would the rats. It seemed to him that if he could get in there he would be safe. Furiously he beat against the window. "Thud-thud-thud" went his little body, fluttering at the glass, and all at once it appeared that he had awakened the whole house.

"It's All Right."

There came a scream from the room within; a man shouted hoarsely; doors banged; the window was flung up, and clouds of smoke poured from it; people appeared from nowhere, and rushed about with buckets; there was almost continuously the hissing sound which water makes upon fire; once as Wheezy lay half stunned upon the sonw on the window still, he saw the red gleam of flames; then the choking smoke grew less and less; some one went cantering away on a horse, and more people came rushing up out of the night, and Wheezy heard a man call out:

"It's all right. We've got it under control. A bird woke us up fluttering at the window, or we'd have been burned to death. Yes, it's all right; only a few chairs and some curtains."

Then Wheezy knew no more.

When he awoke he was in a big, warm cage, in a big, warm room, with heaps and heaps of delicacies to eat and plenty to drink. They had found him lying, all limp and nearly frozen, on the windowsill next morning.

COTTON

NEW YORK, May 14.—Weather reports again helped the cotton market to-day, and the opening prices were 1 to 3 points higher. Trade was of moderate volume and without feature, especially on the buying side. Lack of rain over the Eastern belt was reported.

Following are 11 a. m. bids in New York: May 11.46, July 11.57, August 11.35, October 11.01, January 10.98.

The buying was less persistent during the early forenoon and a general selling movement developed, based upon the late detailed weather map. Weather indications pointed to occasional showers in Georgia, North Carolina, South Carolina, Florida and Alabama, while Mississippi is due to have pretty good showers in the Southern half of the belt. This brought out heavy offerings. Shearson attracted considerable attention by selling about 15,000 bales, which was said to be for Wall Street operators. The ring crowd took the bright side of the promised rain in the Eastern belt and liquidated.

It was rumored that a large portion of the short interest has been eliminated during the past week and the market will more than likely be sold short again on further beneficial rainfall.

Sentiment among the locals was bearish.

The strength the market showed in the face of aggressive selling was explained by the bullish census report of supply and distribution of cotton for the month of April. The report shows that the consumption by mills during April aggregated 503,677 bales, as compared with 485,182 bales for the month of March.

During the late forenoon the market was quiet with prices unchanged to 5 points lower than the opening quotations. July showed strength, being under scattered short covering and held steady around the opening.

The market continued under heavy selling throughout the afternoon session, but the character of the buying was excellent and some operators advanced the idea that these contracts are being taken up by the spinners. Should this become true no decline of consequence can be forecast.

Prices during the afternoon session were 4 to 5 points lower than the initial level.

Following are 10 a. m. bids in New Orleans: May 12.20, July 12.01, August 11.62, October 11.15, January 11.18.

Estimated cotton receipts:

	1913.	1912.
New Orleans	2,000 to 2,500	1,905
Galveston	1,800 to 2,800	1,099

NEW YORK COTTON.

Quotations in cotton futures:

	Open	High	Low	Last Sale	Prev. Close.
May	11.48	11.48	11.43	11.43	11.45-47
June					11.53-55
July	11.59	11.61	11.54	11.55	11.58-59
Aug.	11.38	11.39	11.32	11.32	11.35-37
Sept.	11.08	11.08	11.08	11.08	11.06-08
Oct.	11.01	11.04	10.97	10.99	11.0[illegible]-01
Dec.	11.03	11.04	10.98	10.98	11.01-02
Jan.	10.99	11.02	10.95	10.95	10.98-99
Mch.					11.07-08

LIVERPOOL COTTON MARKET.

LIVERPOOL, May 14.—This market was due to open 3½ points decline on May and 4 to 4½ points lower on later positions, but opened quiet at a net decline of 3 to 4 points. At 12:15 p. m., the market was quiet, 3 to 4 points lower.

Spot cotton quiet at 3 points decline; middling 6.73d; sales 5,000 bales, including 4,000 American bales; imports 31,000 bales.

At the close the market was quiet but steady, with prices at a net decline of 3½ to 4 points from the final figures of Tuesday.

Futures opened easier.

	Opening Range.	Close.	Prev. Close.
May	6.47	6.46½	6.50
May-June	6.47½-6.46½	6.46	6.49½
June-July	6.42½-6.43	6.43	6.46½
July-Aug.	6.39 -6.39½	6.39	6.42½
Aug.-Sept.	6.29 -6.28½	6.29	6.32½
Sept.-Oct.	6.14½-6.15	6.14½	6.18½
Oct.-Nov.	6.07 -6.06½	6.07	6.11
Nov.-Dec.	6.04	6.04	6.08
Dec.-Jan.	6.03½-6.03	6.03	6.07
Jan.-Feb.	6.02½-6.01½	6.02½	6.06½
Feb.-Mch.	6.04 -6.03½	6.03½	6.07½
Mch.-Apr.	6.04½	6.04½	6.08½

Closed quiet but steady.

HAYWARD & CLARK'S DAILY COTTON LETTER

NEW ORLEANS, May 14.—Liverpool came in poor with new crops about 2 points lower than due; spot sales 5,000 bales at 3 points lower on quotations.

The market opened unchanged on old crops, but easier on new crops and the undertone was easy throughout the day. Some disappointment at the very modest response made in the past few days to the strong efforts to rally the market. The short interest seems to have been over-estimated or of more solid character than was supposed.

NEW ORLEANS COTTON.

	Open	High	Low	Last Sale	Prev. Close.
May	12.22	12.24	12.19	12.19	12.23-25
June					12.06-08
July	12.03	12.05	11.98	11.98	12.02-03
Aug.	11.60	11.61	11.60	11.61	11.62-63
Sept.					11.27-29
Oct.	11.15	11.17	11.10	11.11	11.15-16
Nov.					11.15-17
Dec.	11.13	11.16	11.10	11.10	11.14-15
Jan.	11.16	11.16	11.16	11.16	11.17-18
Feb.					11.15-17
Mch.	11.24	11.24	11.24	11.24	11.23-25

PORT RECEIPTS.

The following table shows receipts at the ports to-day compared with the same day last year:

	1913.	1912.
New Orleans	4,725	916
Galveston	2,496	1,855
Mobile	62	199
Savannah	1,711	646
Charleston	116	15
Wilmington	92	143
Norfolk	57	562
Pensacola	1,000	
Pacific coast	3,676	
Boston	37	273
Philadelphia	106	
Various	46	24
Total	14,571	4,633

INTERIOR MOVEMENT.

	1913.	1912.
Houston	821	853
Augusta	74	727
Memphis	591	1,245
St. Louis	697	7,222
Cincinnati	673	1,221
Little Rock		28
Total	2,856	11,496

COTTON SEED OIL.

NEW YORK, May 14.—N. L. Carpenter & Co.: The cotton seed oil market was a shade firmer on local professional buying to-day and room covering induced by the advance in lard. Business was small and there was little appearance of outside demand.

THE WEATHER.

WASHINGTON, May 14.—Unsettled and rainy weather will continue to-night and Thursday from the Mississippi Valley eastward, with however only occasional local showers in the South. It will be cooler to-night in New England and Eastern New York.

COTTON EXCHANGE SEAT SOLD.

NEW YORK, May 14.—A Cotton Exchange seat was sold to-day for $15,000.

COTTON MARKET OPINIONS.

Logan & Bryan: Weather conditions continue to dominate fluctuations.

Norden & Co.: Unless showers reported should turn into a general rain, we hardly think any decline of consequence is likely to be seen.

Thompson, Towie & Co.: We are strongly inclined to the constructive side of the market for new crop.

Miller & Co.: Market continues subject to weather, and unless conditions turn more satisfactory we look for lower prices in new crop.

Hayden, Stone & Co.: Sentiment is so much against the market that there are few willing to buy cotton.

COTTON CROP NOT HURT BY DROUTH

Comparison With Other Dry Seasons Shows No Cause for Alarm in Georgia.

Despite the present drouth the outlook for a good cotton crop in Georgia is bright. Comparisons with other dry years is reassuring to those alarmed over the situation. The statistics for 1896 and 1906, when the rainfall was light, and for 1912, when there was plenty of rain in the spring, bear out the contention.

With an acreage of 4,610,000 in 1906, Georgia made 1,677,866 bales. The precipitation then was .81 inch for the month of April.

In z1896 there was rainfall of .58 for April and with an acreage of 3,468,335, the State made a 1,299,340-bale crop.

This year the April record is .84, smaller than any year for thirty-four years, except 1896 and 1906.

With heavy spring rains in 1912 the yield on an acreage of 5,500,000 was only 1,849,303, an increase of 200,000 bales compared with 1906. This is regarded as but a slight gain in view of the heavy rain and the large increase in acreage.

If the season is good from now on, it is claimed, the crop of 1913 will be an excellent average yield.

COTTON GOSSIP

NEW YORK, May 14.—After opening rather steady the cotton market became weak in the absence of aggressive buying and on the heavy selling by Shearson, who was credited with selling 10,000 bales of December from 11.02 to 11 cents.

* * *

Wiggins was the best seller on the call. Waters appeared the best buyer, taking 5,000 bales of December and January from Wiggins.

* * *

Sentiment was bearish.

* * *

Cotton was in very good demand at the outset and offerings were light, but the late weather indications pointed to further showers, which caused freer offerings generally.

* * *

The New York Commercial says: "Local stock of cotton is shrinking fast. Nearly 13,000 bales were shipped out of local stock yesterday, or to be exact, 12,812 bales. This reduced the local stock to 97,054 bales, which is the lowest quantity at which it has stood since January 21, when it was a little more than 97,049 bales. Exports included 2,767 bales to Great Britain, 1,800 to France, 5,227 to the Continent and 900 to Japan and China."

* * *

Augusta, Ga., wired yesterday the following: "Crop in this State doing splendidly." Another wire from Augusta said that during a ride by auto extending over 100 miles from Athens, the sender found 95 per cent of the cotton up to good stands and cultivation perfect. There was enough rain for the present and doesn't need more until the middle of June, he said.

* * *

The New York Cotton Exchange will be closed Saturday for an extra holiday, following Decoration Day. Out of 98 votes cast in the voting to close the exchange 2 were against it.

* * *

Semi-weekly interior movement:

	1913.	1912.	1911.
Receipts	8,919	13,951	11,572
Shipments	17,858	22,9[illegible]3	27,559
Stocks	299,370	201,652	172,828

* * *

Dallas wires: "Texas and Oklahoma generally clear and pleasant this morning."

* * *

NEW ORLEANS, May 14.—Hayward & Clark: The weather map shows cloudy in the Western States, Alabama and North Georgia. Generally fair elsewhere. No rain except in Louisiana. Much warmer; in fact, above normal. Indications are for unsettled and rain over entire northern half of belt. Increasing cloudiness; thunder storms over southern half.

* * *

F. H. Cordill wires from Atlanta, Ga.: "Greenwood, Athens to Atlanta coming up slowly to good stands, except Atlanta section, where much cotton is not up yet. Weather too cool for past few days, coupled with continued dry weather, making germination slow. I am not apprehensive of a dry May; conditions as a whole distinctly favorable. Weather now part cloudy and warmer."

* * *

Liverpool cables: "American middling fair, 7.29d; good middling, 6.93d; middling, 6.73d; low middling, 6.59d; good ordinary, 6.25d; ordinary, 5.91d."

* * *

The New Orleans Times-Democrat says: "The same old ghost of the once mighty manipulator again crossed the path of the talent, this time with words of bearish advice and selling followed. Some of the wise ones said it was only a case of the spider and the fly. The man on the fence said it was merely a case of somebody placing fly paper in convenient spots in order to catch the unwary. Anyway, the contract market declined, but reflected a better tone in the late session when the strength of spots became apparent, and when it became known that big spot houses were buying contracts.

"The weather is, of course, the controlling influence in so far as the fall positions are concerned, while the fate of New York's protective stock will determine the fate of the July short in the Northern market.

"Many professionals seemed to think the weather bureau's cotton region weather bulletin for the week ending Monday night was a stand-off. The seriousness of dry weather in some parts of the Eastern belt, and the fact that cool nights have been a retarding factor in the West were features of the report.

"In connection with the July position insiders at New York say between fifty and sixty thousand bales out of New York's total stock of 108,135 bales will have been exported by the end of May and that lack of freight room alone is responsible for the fact that no more cotton will go out during May."

Chamber of Commerce In Gainesville Doubles

Gainesville is in the midst of a whirlwind campaign for membership in the Chamber of Commerce. One day's work resulted in an increase of from 96 to 250.

Funds have jumped in the 24-hour canvass to more than $3,000.

A. W. McKeand, of Atlanta, formerly secretary of the Chamber of Commerce of Oklahoma City, is conducting the Gainesville campaign.

WEALTHY STOCK DEALER ARRESTED FOR SHOOTING

MOULTRIE, GA., May 14.—J. J. Battle, the wealthy live stock dealer who shot and seriously wounded Walter P. Brown Monday afternoon, has been arrested on a warrant charging assault and attempt to murder. He is now out under a $5,000 bond.

STOCKS

By CHARLES W. STORM.

NEW YORK, May 14.—Absence of demand resulted in recessions throughout the list at the opening of the stock market to-day, Canadian Pacific sustaining the biggest decline, with a loss of 1⅛. After half an hour's trading, however, a better tone developed and a number of the usually active stocks made recoveries either in whole or in part.

Among the losses was Amalgamated Copper, ⅜; American Can, ¼; American Smelting, ¼; Chesapeake and Ohio, ⅛; New York, New Haven and Hartford, ½; New York Central, ⅛; Reading, ⅜; Union Pacific, ¼, and United States Steel common, ⅜. Pennsylvania began ¼ higher, but lost its advance and suffered a net loss of ¼ within fifteen minutes. Erie made a fractional advance.

The curb was steady.

Americans in London showed support from buying orders cabled from New York.

The market was irregular during the forenoon with the main issues on a downward movement. Canadian Pacific was off 1⅝ at 238⅜. Steel, copper and Union Pacific were off ⅜. Reading at 160⅝ was a shade lower. New York Central was ½ lower at 99⅛. The tone in the late forenoon was dull. Call money loaned at 2¾.

Today's New York Stock Market

STOCK—	High.	Low.	Last Sale.	Prev. Close.
Amal. Copper.	75⅝	75⅛	75⅛	75½
Am. Ice Sec..	25½	25½	25½	25½
Am. Sug. Ref..	110⅜	110	110	110⅛
Am. Smelting.	67¼	66¾	67	67
Am. Locomo..	....	....	....	32¼
Am. Car Fdy..	48½	48½	48½	48
Am. Cot. Oil..	....	....	....	42½
Am. Woolen...	....	....	....	19½
Anaconda	38	38	38	38⅛
Atchison	99⅞	99⅝	99⅞	99½
A. C. L.	....	....	....	121
American Can	33	33	33	33⅛
do, pref.	92½	92½	92½	92½
Am. Beet Sug.	31½	30⅞	30⅞	30¾
Am. T.-T.	....	....	....	127⅞
Beth. Steel	....	....	....	49½
B. R. T.	89½	89½	89½	89⅜
B. and O.	....	....	....	98
Can. Pacific..	239	238⅜	238⅜	240
Corn Products	10½	10½	10½	10⅜
C. and O.	66⅜	64⅞	65⅜	64⅝
xConsol. Gas.	131¼	130⅛	131	131⅝
Cen. Leather.	23	23	23	22⅞
Colo. F. and I.	....	....	....	31⅞
D. and H.	....	....	....	151⅛
Den. and R. G.	....	....	....	19
Distil. Secur..	....	....	....	15½
Erie	28½	28½	28½	28¼
do, pref.	....	....	....	43¼
Gen. Electric	....	....	....	138
Goldfield Cons.	....	....	....	2
G. Western	....	....	....	14½
G. North. pfd.	126½	126½	126½	126⅜
G. North. Ore.	34	34	34	33
Int. Harv. (old)	....	....	....	103
Interboro	....	....	....	113¾
Interboro	....	....	....	14⅛
do. pref..	47¾	49½	49¾	49½
Iowa Central	....	....	....	7
K. C. Southern	24	24	24	23¾
M., K. and T.	24⅛	24⅛	24⅛	24¼
do, pref.	....	....	....	59½
I. Valley	154½	154½	154½	151½
L. and N.	131¾	131¾	131¾	131
Mo. Pacific	35⅝	34⅝	34¾	35¼
N. Y. Central	99⅞	99⅛	99½	99½
Northwest	....	....	....	129½
Nat. Lead	47	47	47	46
N. and W.	....	....	....	105¼
No. Pacific	114½	114½	114½	114⅛
O. and W.	....	....	....	20¾
Penna.	111⅛	110⅝	110⅝	110⅞
Pacific Mail	....	....	....	21½
P. Gas Co.	....	....	....	108¾
P. Steel Car	....	....	....	24½
Reading	160⅝	159⅞	160⅛	....
Rock Island	19⅞	19⅞	19⅞	19¾
do. pfd..	....	....	....	32½
R. I. and Steel	23	23	23	22
do. pfd..	82	82	82	81¼
S.-Sheffield	....	....	....	29
So. Pacific	96	95⅞	96	96
So. Railway	25	25	25	....
do. pfd..	76	76	76	....
St. Paul	....	....	....	107¼
Tenn. Copper	....	....	....	34⅛
Texas Pacific	....	....	....	17
Third Avenue	....	....	....	34¼
Union Pacific.	149⅜	148¾	148⅞	149⅜
U. S. Rubber	63	63	63	....
Utah Copper	....	....	....	52
U. S. Steel	60¼	59⅞	59⅞	60⅛
do. pfd..	106½	106¼	106¼	106¼
V.-C. Chem.	26	25½	26	26½
W. Union	....	....	....	65
Waba h.	3	2⅞	2⅞	3
do. pfd..	9¼	9⅛	9¼	9¼
W. Electric	....	....	....	61⅜
W. Central	....	....	....	60½
W. Maryland	....	....	....	39

Sales at 1 p. m., 93,000 shares.

RAILWAY EARNINGS SHOW BIG INCREASE THIS YEAR

WASHINGTON, May 14.—A statement issued to-day by the Interstate Commerce Commission shows that the important steam railroads of the United States for the month of February, 1913, earned $225,376,929, and that their total operating expenses amounted to $167,759,590.

For February, 1912, the total revenues were $211,812,778 and expenses $156,091,015.

MINING STOCKS.

BOSTON, May 14.—Opening: Greene 6¾, Fruit 155, Lake Copper 12½, Island Creek 47, Chino 39⅜.

BAR SILVER.

LONDON, May 14.—Bar silver steady 28⅛d.

NEW YORK, May 14.—Commercial bar silver, 61c; Mexican dollars, 48c.

CONSOLIDATION PLANS APPROVED

NEW YORK, May 14.—Directors of the New York Central Railroad approved the consolidation plans and announce financing of consolidated system will offer Lake Shore collateral 3½s in exchange for new 4 per cent mortgage bonds.

$30,000,000 MORTGAGE.

NEW YORK, May 14.—The International Agricultural Corporation files mortgage in Buffalo for $30,000,000.

RAIL HEADS IN PLEA TO U. S.

WASHINGTON, May 14.—Representatives of 52 Eastern railroads today asked the Interstate Commerce Commission to reopen the Eastern rate case in which the committee denied the roads the right to increase their rates.

ST. LOUIS CASH.

ST. LOUIS, May 14.—No. 2 red, 99@1.02; No. 3, 94@95; No. 4, 86@90; No. 2 hard, 89@90½; No. 3 hard, 88.

Corn—No. 2, 59; No. 3, 58¼; No. 2 yellow, 59@59½; No. 3 yellow, 58¼@58½; No. 2 white, 60½@61; No. 3 white, 59½@60.

Oats—No. 2, 37; No. 3, 36½; No. 4, 35.

503,677 BALES OF COTTON CONSUMED DURING APRIL

WASHINGTON, May 14.—A report issued by the Census Bureau to-day show cotton consumed in the United States for April, 503,677 running bales. Cotton in manufacturing establishments on April 30, 1,746,611 bales and in independent warehouses 1,355,785 bales.

Imports 20,732, equivalent 500-pound bales; exports 534,581 running bales.

Cotton spindles active during April 30, 570,296.

ATLANTA MARKETS

EGGS—Fresh country, candled, 18@19c.

BUTTER—Jersey and creamery, in 1-lb. blocks, 27½@30c, fresh country, fair demand, 17½@22½c.

UNDRAWN POULTRY—Drawn, head and feet on, per pound: Hens 16@17c, fries 22½@25c, roosters 8@10, turkeys owing to fatness, 17@19c.

LIVE POULTRY—Hens, 40@50c, roosters 30@35c, broilers 35c per pound, puddle ducks 30@35c, Pekins 35@40c, geese 50@60c each, turkeys, owing to fatness, 15@17c.

FRUITS AND PRODUCE.

FRUITS AND VEGETABLES—Lemons, fancy $5.50@6.00, grapefruit $2.55@4, cauliflower 10@12½c lb., bananas, 3c per pound, cabbage $1.50@1.75 crate, peanuts per pound, fancy Virginia 6½@7c, choice 5½@6c, lettuce fancy $2@2.50, beets $1.75@2.00 in half-barrel crates, cucumbers $2.25@2.50. Eggplants (scarce) $2@2.50 per crate, pepper $2@2.50 per crate, tomatoes fancy, six-basket crates $3@3.50, pineapples $2.50@2.75 per crate, onions $1.75 per bag (containing three pecks, sweet potatoes, pumpkin yams 75@85c, strawberries 8@10c per quart, fancy Florida celery $5 per crate, okra, fancy six-basket crates $3@3.50.

FISH.

FISH—Bream and perch, 7c pound; snapper, 10c pound; trout, 10c pound; bluefish, 7c pound; pompano, 20c pound; mackerel, 7c pound; mixed fish 5@6c pound; black bass 10c pound; mullet, $11 per barrel.

FLOUR AND GRAIN.

FLOUR—Postell's Elegant $7.75, Omega $7.50, Carter's Best $7.75, Quality (finest patent) $6.65, Gloria (self-rising) $6.50, Results (self-rising) $6.25, Swans Down (fancy patent) $6, Victory (the very best patent) $6.65, Monogram $6, Queen of the South (finest patent) $6.60, Golden Grain $5.60, Faultless (finest) $6.25, Home Queen (highest patent) $5.85, Puritan (highest patent) $5.85, Paragon (highest patent) $5.85, Sunrise (half patent) $5.25, White Cloud (highest patent) $5.50, White Daisy (high patent) $5.50, $5.50, White Lily (high patent) $5.50, Diadem (fancy high patent) $5.75, Water Lily (patent) $5.15, Sunbeam $5.25, Southern Star (patent) $5.25, Ocean Spray (patent) $5.25, Tulip (straight) $4.15, King Cotton (half patent) $5, low grade 98-pound sacks $4.

GROCERIES.

SUGAR—Per pound: Standard granulated 5c, New York refined 4½c, plantation 4.85c.

COFFEE—Roasted (Arbuckle's) $24.50, AAAA $14.50 in bulk, in bags and barrels $21, green 20c.

RICE—Head 4½@5½c, fancy head 5¾@6¼c, according to grade.

LARD—Silver leaf 13c pound, Scoco 8⅜c pound, Flake White 8⅜c pound, Cottolene $7.20 per case, Snowdrift $5.85 per case.

SALT—One hundred pounds, 53c; salt brick (plain) per case $2.25, salt brick (medicated) per case $4.85, salt red rock per hundredweight $1, salt white per hundredweight 90c, Granocrystal, per case, 25-lb. sacks, 75c; salt ozone, per case, 30 packages, 90c; 50-lb. sacks, 30c; 25-lb. sacks 12c.

MISCELLANEOUS—Georgia cane syrup 37c, axle grease $1.75, soda crackers 7¼c pound, lemon crackers 8c, oyster 7c, tomatoes (two pounds) $1.65 case, (three pounds) $2.25, navy beans $3.25, Lima beans 7½c, shredded biscuit $3.60, rolled oats $3.90 per case, grits (bags) $2.40, pink salmon $7, cocoa 38c, roast beef $3.80, syrup 30c per gallon, Sterling ball potash $3.30 per case, soap $1.50@4 per case, Rumford baking powder $2.50 per case.

CORN—Choice red cob, 88c. No. 2 white bone dry No. 2 white 86c, mixed 85c, choice yellow 86c, cracked corn 85c.

MEAL—Plain 144-pound sacks 79c, 96-pound sacks 80c, 48-pound sacks 82c, 24-pound sacks 84c, 12-pound sacks 80c.

OATS—Fancy white clipped 55c, No. 2 clipped 84c, fancy white 53c, mixed 52c.

COTTON SEED MEAL—Harper $29, Cremo feed $26.

COTTON SEED HULLS — Square sacks $15.50.

SEEDS—Amber cane seed 95c, cane seed, orange $1, rye (Tennessee) $1.25, red top cane seed $1.35, rye (Georgia) $1.35, blue seed oats 50c, barley $1.25, Burt oats 70c.

HAY—Per hundredweight: Timothy choice, large bales, $1.30, No. 1 small bales, $1, No. 2 small $1.20, Timothy No. 1, clover mixed, large bales, $1.25, silver clover mixed hay $1.15, Timothy No. 1 clover mixed $1.15, clover hay $1.10, alfalfa hay, choice green $1.30, No. 1 $1.20, wheat straw 70c, Bermuda hay 90c.

FEEDSTUFFS.

SHORTS—White, 100-lb. sacks $1.70, Halliday, white, 100-lb. sacks $1.70, dandy middling 100-lb. sacks $1.75, fancy, 75-lb. sacks $1.75, P. W., 75-lb. sacks $1.60, brown 100-lb. sacks $1.55, Georgia feed 75-lb. sacks $1.55, clover leaf, 75-lb. sacks $1.60, bran, 75-lb. sacks $1.30, 100-lb. sacks $1.30, 50-lb. sacks $1.30, Homeoline $1.60, Germ meal—Homeo $1.60.

CHICKEN FEED—Beef scrap, 100-lb. sacks $3.25, 50-lb. sacks $1.65, Purina pigeon feed $2.20, Purina baby chick feed $2.05, Purina scratch, 100-lb. sacks $1.90, 50-lb. sacks $2.00, Purina scratch, bales $2.10, Purina chowder, 100-lb. sacks $2.05, Purina chowder, dozen pound packages $2.25, Victory baby chick $2.05, Victory scratch, 50-lb. sacks $1.95, 100-lb. sacks $1.90, wheat, two-bushel bags, per bushel, $1.40, oyster shell 80c, special scratch, 100-lb. sacks $1.80, Eggo $1.85, charcoal, 50-lb. sacks, per 100 pounds $2.

GROUND FEED—Purina feed, 175-lb. sacks $1.70, 100-lb. sacks $1.65, Purina molasses feed $1.65, Arab horse feed $1.70, Alineeda feed $1.65, Suerene dairy feed $1.50, Monogram, 100-lb. sacks $1.60, Victory horse feed, 10-lb. sacks $1.65, A. B. C. feed $1.55, milk dairy feed $1.70, alfalfa molasses meal $1.75, alfalfa meal $1.40, beet pulp, 100-lb. sacks $1.55.

ATLANTA MULE AND HORSE MARKET

(Corrected by the National Stock Yards Commission Company; C. G. Turner, President.)

Mules.

14 to 14½ hands, rough, good ages, $115 to $130.

14 to 12½, finish with quality, $155 to $180.

14½ to 15 hands, rough, $130 to $170.

15 to 15½ hands, finish, $130 to $170.

15 to 15½ hands, finish, $180 to $205.

16 hands, with quality and finish, $205 to $230.

16 hands, heavy chunk, weighing from 1,250 to 1,400 pounds, $255 to $330.

Horses.

Southern chunk horses, from $75 to $110.

Southern chunk, finish, $110 to $135.

Good driving horses, quality and finish ranging in price from $160 to $210.

Heavy draught horses, rough, $160 to $210.

Heavy draught horses, finish, $210 to $300.

GRAIN

ST. LOUIS CASH QUOTATIONS.

Wheat—No. 2 red ....99@102
Corn—No. 2 59
Oats—No. 2 37

CHICAGO, May 14.—There was weaker feeling in wheat this morning on reports of rain in the Southwest, coupled with price losses at Liverpool. Northwestern receipts were larger than a year ago, but considerably smaller than a week ago.

Corn was easier for May and September, but firmer for July.

Oats were ⅛ to ¼c lower.

Hogs at the yards were 5 to 10c higher, and there was a stronger undercurrent in the provision pit in consequence.

CHICAGO GRAIN MARKET.

Grain quotations to 1 p. m.:

	High.	Low.	1 P. M.	Previous Close.
WHEAT—				
May	89¼	88⅝	88⅞	89
July	89	88¾	88¾	88⅝
Sept.	88⅝	88	88	88½
CORN—				
May	55¾	55⅛	55⅜	55⅜
July	56¼	55½	55½	55¾
Sept.	56½	55¾	56¼	56½
OATS—				
May	37⅜	37	37⅛	37¼
July	36	35¼	35½	35¾
Sept.	35	34⅛	35	35⅛
PORK—				
May	....	....	....	19.62½
July	19.47½	19.35	19.40	19.30
Sept.	19.15	19.15	19.15	19.07½
LARD—				
May	11.00	10.97½	11.00	10.92½
July	10.82½	10.82½	10.82½	10.80
Sept.	10.87½	10.85	10.87½	10.85
RIBS—				
May	11.60	11.60	11.60	11.50
July	11.05	11.05	11.05	11.02½
Sept.	10.92½	10.90	10.90	10.90

CHICAGO CASH QUOTATIONS.

CHICAGO, May 14.—Wheat, No. 2 red, 1.05¼@1.06; No. 3 red, 95@1.00; No. 2 hard winter, 91@92; No. 3 hard winter, 90@91; No. 1 northern spring, 90; No. 2 northern spring, 89@90; No. 3 spring, 87@89.

Corn, No. 2, 56¼@56½; No. 2 white, 59¼@59¾; No. 2 yellow, 56½@57; No. 3, 55½@56; No. 3 white, 59; No. 3 yellow, 56@56¼; No. 4, 54¾@55½; No. 4 white, 57½@58; No. 4 yellow, 55@55½.

Oats, No. 2, 34½; No. 3 white, 36¾@37½; No. 4 white, 36¼@37; standard, 38¼@38½.

PRIMARY MOVEMENT.

	1913.	1912.
WHEAT—		
Receipts	397,000	424,000
Shipments	442,000	447,000
CORN—		
Receipts	404,000	708,000
Shipments	477,000	534,000

RAILWAY SCHEDULES.

SOUTHERN RAILWAY.

"PREMIER CARRIER OF THE SOUTH"

ARRIVAL AND DEPARTURE OF PASSENGER TRAINS, ATLANTA.

The following schedule figures are published only as information, and are not guaranteed:

No.	Arrive From—		No.	Depart To—	
36	Birmingh'm	12:01 am	36	New York	12:15 am
35	New York	5:00 am	20	Columbus	5:20 am
13	Jacksonville	5:10 am	13	Cincinnati	5:40 am
43	Washington	5:25 am	32	Fort Valley	5:30 am
12	Shreveport	6:30 am	35	Birmingh'm	5:50 am
16	Heflin	8:20 am	7	Chattn'ga	6:40 am
29	New York	11:15 am	12	Richmond	6:55 am
8	Chattn'ga	10:35 am	23	Kansas City	7:00 am
7	Macon	10:40 am	16	Brunswick	7:45 am
17	Fort Valley	10:45 am	29	Birmingh'm	11:30 am
21	Columbus	11:05 am	38	New York	11:01 am
6	Cincinnati	11:10 am	40	Charlotte	12:00 n'n
25	Columbus	1:40 pm	6	Macon	12:20 pm
30	Birmingh'm	2:30 pm	30	Columbus	12:30 pm
40	B'mingh'm	12:40 pm	30	New York	2:45 pm
39	Charlotte	3:55 pm	15	Chattn'ga	3:00 pm
5	Macon	4:00 pm	39	Birmingh'm	4:10 pm
37	New York	5:00 pm	*18	Toccoa	4:30 pm
15	Brunswick	7:50 pm	22	Columbus	5:10 pm
11	Richmond	8:30 pm	5	Cincinnati	5:10 pm
24	Kansas City	9:20 pm	23	Fort Valley	5:20 pm
16	Chattan'ga	9:35 pm	25	Heflin	5:45 pm
19	Columbus	10:20 pm	10	Macon	5:30 pm
31	Fort Valley	10:25 pm	44	Washington	8:45 pm
14	Cincinnati	11:00 pm	24	Jacksonville	9:30 pm
23	Jacksonville	6:50 am	11	Shreveport	11:10 pm
*17	Toccoa	8:10 am	14	Jacksonville	11:10 pm

Trains marked thus (*) run daily except Sunday.

Other trains run daily. Central time. City Ticket Office, No. 1 Peachtree Street.

SPECIAL NOTICES.

FUNERAL NOTICES.

FUNERAL NOTICE.

DRAKE—The friends and relatives of Mr. and Mrs. William W. Drake, Mr. W. C. Drake, Mr. F. Lloyd Tate, of Wetumpka, Ala.; Miss Mabel Drake and Mr. W. C. Hunnicutt and family are invited to attend the funeral of Mr. William W. Drake Thursday, May 15, 1913, at 10:30 o'clock, from the residence of Mr. C. W. Hunnicutt, 348 Spring Street. Rev. H. M. DuBose will officiate. Interment will be private in Oakland Cemetery. The following named gentlemen will please act as pallbearers and meet at the office of H. M. Patterson & Son at 10 o'clock: Mr. Charles Winship, Mr. Thomas J. Peeples, Mr. Sanford Gay, Mr. J. Frank Meador, Mr. Hugh L. McKee and Mr. John S. Clarke. 5-14-41

Legal Notices.

NOTICE TO DEBTORS AND CREDITORS—All creditors of the estate of Romelia Bird Culberson, late of Fulton County, deceased, are hereby notified to render in their demands to the undersigned according to law, and all persons indebted to said estate are required to make immediate payment. Mrs. Romie C. Abbott and Mrs. Annie C. Perry. 28-16-4

PERSONAL.

*MURESCO, the best wall finish; sanitary, durable and inexpensive. West Lumber Co., 238 Peters St. 5-14-28

YOUNG LADIES taken for training at the Randolph Company Hair Dressing Parlors, 58½ Whitehall Street. 3-3-37

IF YOUR ROOF leaks, call Roof Doctor, W. B. Barnett. Ivy 7238. 1-1-7

MARCELL WAVE, manicure, latest hairdressings, massage, bath, body massages; children gevin special attention; chiropody and foot massaging; combings made into braids, hair tinted and dyed, hair goods and toilet articles at a big reduction at Williman's Hairdressing Parlors, 56½ Peachtree. 5-10-16

TRY THE CHIROPODY and our other specialties. Williman's Sanitary Hairdressing Parlors, 56½ Peachtree Street. 5-10-14

SUBSCRIBE NOW to The FOUR HUNDRED, the leading Society Paper of Atlanta. Bright, beautiful, artistic. $1 a year. The FOUR HUNDRED, 421 Kiser Bldg., Atlanta, Ga. 5-7-2

ACME HATTERS HAVE MOVED TO 20 E. HUNTER STREET. OLD HATS MADE NEW. 4-23-42

LOWRY NATIONAL BANK

Capital $1,000,000
Surplus $1,000,000

Savings Department | Safe Deposit Boxes

"Want Ads" Are Good Reading

Want Anything?

TELEPHONES

Bell M. Atlanta 8000

Telephone clerk will take your ad, and, if requested, assist you in wording, or will write the ad for you—that's his business. He will also make it as brief as possible to obtain the results desired. In order to accommodate customers, accounts will be opened by phone, but you will make payments promptly after publication or when bills are presented by mail.

Classified Advertising Rates:

1 insertion ...10c a line
3 insertions .. 6c a line
7 insertions ... 5c a line
30 insertions ..4½c a line
90 insertions ... 4c a line

No advertisements taken for less than two lines. Seven words make a line.

To protect your interests as well as ours, an order to discontinue an ad will not be accepted over the phone. Please make order to discontinue in writing.

No advertisement accepted from out of town unless accompanied by cash, or forwarded through recognized advertising agency.

TELEPHONES

Bell M. Atlanta 8000

LITTLE ADS THAT BRING BIG RESULTS

PERSONAL.

MATERNITY SANITARIUM—Private, refined, homelike. Limited number of patients cared for. Home provided for infants. Mrs. M. T. Mitchell, 26 Windsor Street. 11-9-57

DR. GAULT'S Antiseptic Powder for women. It is cleansing, cooling and non-irritating. Can be used as a douche at any time with safety. It has no equal. Price $1 per box, postpaid. J. T. Gault Chemical Company, 702 Austell Building, Atlanta. 4-25-33

THE GATE CITY DOLL HOSPITAL, 243 Courtland, near Cain, repairs all kinds of dolls. 203-24-4

FLY SCREENS, FLY SCREENS, FLY SCREENS—Wood fly screens, metal fly screens, hardwood floors, Venetian blinds, metal weather strips furnished anywhere in the South. Write or phone W. R. Callaway, manager, 1403 Fourth National Bank Building, Atlanta, Ga. Main 5310.

SERIOUS RESULTS come from trusses improperly fitted. John B. Daniel, at 34 Wall Street, has an expert fitter and it will cost you no more to have him fit you, and it means insurance. 6-24-19

EDUCATIONAL.

EMORY summer school; cool, quiet; fifty days from June 17. Latin, Greek, French, German, English, history, mathematics. Address E. K. Turner, Oxford, Ga. 5-9-1

LOST AND FOUND.

LOST—Boston bull terrier, brown, white spot forehead and chest, collar marked Garfield and Mrs. Shorter Rankin. Return to 327 Myrtle Street or phone Ivy 6782-J and receive reward. 206-5-14

LOST—Monday night, one 34 by 4 tire, with detachable rim. Finder will please return and receive reward at 43 South Broad Street. 5-14-20

LOST—On East Fair Street or on Fair Street car, one Shrine pin, about 8 o'clock Sunday night. Suitable reward if returned to 248 East Fair or call Main 4467. 5-13-37

LOST—Will pay reward for return of boy's Speedwell bicycle taken from Piedmont Park Sunday afternoon. 123 Myrtle Street. Phone Ivy 5876-J. 5-13-36

LOST, strayed or stolen from 94 Bryan Street, poodle dog, male, dark tips on ears, tan spot on back, answers to name of "Poodley." Liberal reward if returned. Phone Main 5354. 5-13-9

LOST—Saturday morning pair of gold nose glasses with gold chain and pin attached (in case). Return to 25 West Baker Street. Reward. 28-13-5

LOST—One promissory note, dated November 8, 1912. The note is payable to the order of Mrs. C. B. Sasser, is of the face value of $3,148.33 and signed by Miss Annie Kelso. If found return to Farmers and Traders' Bank, 239 Peters Street, Atlanta, Ga. 5-12-36

LOST—Wednesday afternoon, class pin; initials "O. D. L.;" half way between Washington Terrace and Glenn or Washington Streets. Phone Main 2488-L. Reward. 5-12-33

HELP WANTED.

Male.

WANTED—Boy fourteen to eighteen, willing to work. Address J. R., care Georgian. 204-5-14

WANTED—Young man for billing and file clerk. Apply in person at 5 Nelson St.; at 6 o'clock Thursday afternoon. 5-14-15

BOYS that have had experience, to feed cylinder presses. Regular jobs for steady boys. National Paper Company, corner Simpson Street and Southern Railway. 5-14-13

MEN WANTED with rig to introduce and sell eighty-five extracts, spices, medicines, etc. Big money. Wilson made $90 weekly. We mean business. Box 774, Dept. 13, Cedar Rapids, Iowa. 26-14-5

ATLANTA mail carriers wanted; average $90 month. Atlanta examinations coming. Specimen questions free. Franklin Institute, Dept. 49-D, Rochester, N. Y. 30-14-5

WANTED—First-class body man on wagon work. Address M., Box 420, Atlanta. 5-13-31

WANTED—Pressing club solicitors; call immediately. Hub Pressing Club, 39 West Linden. 5-13-12

ANY ONE knowing the whereabouts of Lee Martin, white, about 18, will confer a favor by communicating same to Box 10, care Georgian. 38-13-5

WANTED—Vegetable gardener for hotel supply. Apply at once to T. B. Slade, Warm Springs, Ga. 5-12-7

WANTED—Ten good barbers at 56 Peachtree Street. 5-10-15

I WANT 10 MEN at once to learn the barber trade. New method. Only few weeks required. Position waiting. Tools furnished. Money earned while learning. Call or write. A. B. Moler, Pres. Moler System, 38 Luckie St. 33-10-5

DO YOU PLAY POOL? If you do, come to see "Blas" at the TERMINAL HOTEL POOL PARLOR. We sell 35c in checks for 25c. Good tables, good cues, and a nice bunch of clever boys. 2-10-24

HELP WANTED.

Male.

WANTED FOR U. S. ARMY: Able-bodied unmarried men between ages of 18 and 35; citizens of United States, of good character and temperate habits, who can speak, read and write the English language. For information apply to Recruiting Officer, Peachtree and Forsyth Streets, Atlanta, or 411 Cherry Street, Macon, Ga. 4-1-1

WANTED—Ideas. Inventors, write for list of inventions wanted and prizes offered by manufacturers. Also, how to get your patent. Sent free to any address. Randolph & Briscoe, patent attorneys, Washington, D. C. 7-11-23

PULLMAN porters wanted; references. For instruction, Write P. O. Box 804, Atlanta, Ga. 5-4-37

WANTED—Drillmen and laborers for underground work. Drillmen earn $1.90 to $3 per day. Laborers earn $1.75 to $2.75 per day. Board $16 to $18 per month. Steady work. No labor troubles. Only white men wanted. Tennessee Copper Company, Ducktown, Tenn. 4-26-4

WANTED—Trammers and laborers for underground work. Wages $1.75 per day if they work less than 20 days per month, or $2 per day if they work 20 days or more per month. Contract trammers earn $2 to $2.75 per day. Also outside laborer at $1.50 per day. Company time, or contract work, loading and unloading railroad cars at which over $2 per day can be earned. Tennessee Copper Company, Ducktown, Tenn. 4-22-20

WANTED—Men to learn the barber trade; tools and position furnished. Atlanta Barber College, 10 East Mitchell St. 5-11-17

FREE ILLUSTRATED BOOK tells of about 300,000 protected positions in U. S. service. Thousands of vacancies every year. There is a big chance here for you, sure and generous pay, lifetime employment. Just ask for booklet T-412. No obligation. Earl Hopkins, Washington, D. C. 5-1-1

HELP WANTED.

Female.

WANTED—Immediately, first-class cook with references. Apply 19 Ponce DeLeon. 5-14-202

WANTED—Patients for free gold fillings. 8:30 a. m., Thursday. Graduates only to operate. Atlanta Dental College, corner Edgewood and Ivy. 5-14-21

COLORED GIRL wanted for general housework. 240 Courtland; apartment 3. 5-14-18

WANTED—Settled woman who can live on lot to cook and do general housework. Apply 206 Hill Street. References required. 5-14-1

WANTED—A good cook. 57 East Merritts Ave. 5-14-39

WANTED—A first-class cook—one that can cook. 115 S. Pryor. 39-14-5

GOOD HOME in best residence section of city for elderly lady of refinement, whose principal duty will be the care of two bright, small boys. Answer fully to Box No. 602, care Georgian. 5-14-3

WANTED—Laundress; do work on premises. Apply 21 Druid Circle or phone Ivy 3495. 5-14-10

SOLICITORS—Refined ladies to work for old reliable firm; trade well established. Salary and commission. Apply 23½ Whitehall; room 8. 29-14-5

WANTED—Woman to cook and do general housework; small family. Apply at once, 269 Grant Street. 28-14-5

WANTED—Girl for general housework and nurse. 46 Killian Street. 27-14-5

WANTED—Settled woman to nurse and attend to the cleaning. Apply with references to 195 Ivy Street; apartment 8. 5-14-201

WANTED—Servant for general housework. Good pay to right party. 137 Prado, Ansley Park. 5-13-29

WANTED—A thoroughly competent white nurse for delicate baby. 779 Piemont Avenue. 5-13-7

WANTED—At once, good settled colored servant to cook and milk. Must be clean and neat. Room on lot. Phone Ivy 6213-J. 5-13-21

WANTED—White girl for general housework. Swedish or Finnish preferred. 366 Piedmont Avenue. 200-5-13

WANTED—Lady bookkeeper who can use typewriter. Office hours 8 a. m. to 5 p. m. State salary desired. 713, care Georgian. 34-13-5

100 LADIES and children wanted at Menkee's Studio at 2½ Auburn Avenue to have nice cabinet photos made six for $1 for next ten days. 5-11-30

WANTED—Competent cook; room on lot; good home and good pay to right party. Apply 51 Elizabeth Street. 5-12-30

WOMAN WANTED immediately for light factory work. Apply 333 Simpson Street. 5-12-22

WANTED—Cook. Apply 71 Sells Avenue. 5-12-16

WANTED—Cook. Small family. Good wages. 58 East Merritts Avenue. 5-12-14

WANTED—Experienced cook. Call 769 Piedmont Avenue. 5-12-10

WANTED—Good servant to do laundry work and housecleaning. No cooking. Room on lot. Apply 777 Ponce DeLeon. Ivy 2030-L. 28-12-5

EXPERIENCED house to house solicitors for Atlanta. Apply in person to The World Manufacturing Company, 441 Marietta Street, Atlanta, Ga. 200-5-13

WANTED—Young women and girls desiring attractive positions. Welfare of operators and clerks closely supervised by the company; their conduct on the premises carefully guarded by matron, woman supervisors and chief operator, who have complete control over the retiring and operating room. Short training course for those inexperienced; salary paid while learning. Salary increased upon being transferred to operating force, and for those becoming efficient, increased as they become worthy, with opportunities for ultimate advancement to $75 per month. References proving the standing of the applicant essential. Those having educational advantages preferred. Lunch room and comfortable retiring rooms provided with several hundred Carnegie Library books for the convenience of the operators. Matron and trained nurse in attendance. Apply 8:30 to 5, Southern Bell Telephone and Telegraph Company Training School, 25 Auburn Avenue. 3-20-25

EXPERIENCED P. B. X telephone operators and experienced local operators can secure attractive positions by applying to Mr. Robinson, Room 10, Southern Bell Telephone Main Exchange, 78 South Pryor Street. 4-6-71

GIRLS LEARN MILLINERY; best trade on earth for women; pay $60 to $100 a month. Write Ideal School of Millinery, 100½ Whitehall St. 3-29-41

CRICHTON-SHUMAKER Established 1885 Business College

THE LEADING Business Training School in the South. INDIVIDUAL INSTRUCTION BY THE PROPRIETORS IN PERSON. CATALOGUE FREE. KISER BUILDING ATLANTA.

AT AUCTION.

SEVERAL CONSIGNMENTS, INCLUDING A FINE LOT OF HOUSEHOLD FURNITURE FROM A NICELY FURNISHED APARTMENT, INCLUDING EVERYTHING TO FURNISH A HOME COMPLETE, A LIST OF WHICH WILL APPEAR IN TO-MORROW'S AD. SALE 10 A. M., FRIDAY, MAY 16.

CENTRAL AUCTION COMPANY.

12 East Mitchell Street.

HELP WANTED.

Male and Female.

FREE DENTISTRY.

TO INTRODUCE our Painless Methods, we will for the next ten days do all classes of dental work at cost of materials. Expert dentists. No students. All work guaranteed. Established for years. Atlanta Dental Parlors, corner Peachtree and Decatur Sts., Entrance 19½ Peachtree St. 31-14-5

WANTED—An experienced butler and chambermaid at once. Apply 442 Peachtree. 5-12-21

WANTED—Twenty-five good workers to get stock subscribers. Can make $3 to $15 per day. Address L. B., Box 1561, care Georgian. 5-10-18

SHORTHAND COURSE, $15. 35 West Peachtree St. 4-20-28

DRESSMAKING—DRESSMAKERS.

WANTED—To sew out by day; $1.25 per day; first-class dressmaker. Dressmaker, 374 Hunter St. 25-13-5

EXPERIENCED dressmaking; prices reasonable and satisfaction guaranteed. Apply 193 Spring St., Apartment 2. Ivy 6082. 5-11-67

TYPEWRITERS FOR RENT.

ROYAL typewriters rented; one month, $2.75; three months for $7.00; special rates to students. Royal Typewriter Co., 46 N. Pryor St. Phone Main 2492. 4-25-17

TYPEWRITERS

GOOD machines rented anywhere, $5 for three months. American Writ. Mch. Co., 48 N. Pryor.

TEACHERS WANTED.

WRITE for record of our eight years' work. High class patronage. Efficient service. Foster's Teachers Agency, Atlanta, Ga. 64-4-4

AGENTS AND SALESMEN

Wanted.

PORTRAIT and medallion agents, or any one out of employment that wants to work for themselves, I have a proposition that you can make good money at and be independent. Call or write for particulars. A. F. Haynes, 13 Peters St. 207-5-8

SITUATIONS WANTED.

Male.

WE WANT to engage with manufacturers to distribute samples and tack up signs. R. E. B. DuBose & Son, P. O. Box 32, Sparks, Ga. 25-14-5

BOOKKEEPER with six years' experience wants position with good firm in city; age 26 years; married. Address P. O. Box 50, City. 43-13-5

WANTED—Set of books to keep in evenings by an expert bookkeeper. Address Capable, Box 867, care Georgian. 39-13-5

WANTED—Position as stationary fireman; will work every day except Sunday. Fireman, care Georgian. 201-5-13

WANTED—Position as butler or chauffeur. Experienced. Ed Cooper, 266 Auburn Avenue. 202-5-13

AUTO repairman wishes position at once; five years experience. J. D., care Georgian. 204-5-13

POSITION WANTED—Bookkeeper, 30, ten years' experience as bookkeeper, cashier, collector, wants position; best references. Bond if desired. Experience, Box 55, care Georgian. 31-12-5

WANTED—Position as auto driver. Can keep up any make of car; six years' experience in the garage business. Can give A-1 references. Address O., Box 54, care Georgian. 32-12-5

WANTED—Position by young man, aged 22, grocery or wholesale firm where there is chance for advancement. Trial is all I ask. Address A. W. Bowen, 85 Luckie Street. Ivy 3150. 48-7-5

ANSWER—Just as you have read this will others read your ad if you place it in the Want Ad columns of this paper. A word to the wise is enough.

WANTED—Position in private office as assistant by young man, 21 years old; writes fair hand. Plenty of references as to honesty. Address L. O. W., care Georgian. 29-13-5

WANTED—Position by an experienced colored chauffeur. Can keep up car of any make. Best of references. Address G. S. Mayo, 60 Inman Avenue. 28-13-5

GAS ENGINE EXPERT desires position; seven years' experience with stationary, marine and traction engines. Box 908, care Georgian. 36-13-5

OFFICE CLERK—Am 21 years of age; would like a start in an office here; three years' experience; will start on reasonable salary; furnish best of references and come at once. Addres Ambitious, Box 108, care Georgian. 25-12-5

CHAUFFEUR who is a practical machinist wants position in private family; can drive and repair any make of car; four years' auto experience; five years as machinist. John F. Esmien, 51 Luckie. 79-11-5

BOOKKEEPER and auditor will straighten out your bookkeeping and office troubles. Trial balances made. Small sets of books written up. P. O. Box 836, Phone Ivy 7011. 5-4-13

SITUATIONS WANTED.

Female.

ANSWER—Just as you have read this will others read your ad if you place it in the Want Ad columns of this paper. A word to the wise is enough.

WANTED—Position by an experienced colored woman as maid or nurse. Room on lot. Address Beatrice Little, 192 Madison Avenue. 27-13-5

Georgian "Want Ad" Tablets Touch the Spot. Try Them if Business Is Run Down

SITUATIONS WANTED.

Female.

YOUNG LADY wants office position. Call for Mary, Ivy 1746. 207-5-14

SITUATION by young woman who has had experience as saleslady; familiar with gents' furnishing goods; best references. Address Miss R. R., Box 28, care Georgian, or phone M. 1676-L. 5-14-16

WANTED—Position as maid at summer resort or club or as nurse with good people. Competent and experienced in both. Willing to travel to suit parties. Address 66-A Fort Street. E. L. D. 46-13-5

REFINED young lady desires position in office; familiar with typewriting, bookkeeping and general office work. Phone Ivy 4795. 206-5-13

YOUNG WOMAN with ability desires position as assistant to dentist or physician in office. Dentist, Box 24, care Georgian. 203-5-13

WANTED—Position by young lady stenographer; am at present employed, but desire to change. Call Main 3567-J. 31-13-5

FOR SALE—MISCELLANEOUS.

COZY INN.

TWO years' lease of 20-room boarding house; everything new (bought November); will sell furnishings for one-third of cost; ill health cause of sacrifice. 16 W. Ellis. Ivy 6552. 40-14-5

FOR SALE—No. 10 Remington typewriter; practically new. Call Main 2249. 5-14-35

FOR SALE—Several cotton mattresses cheap. 108 West Peachtree St. 203-5-14

HAVE a $425 upright piano, in good condition, will sell cheap. Call Atlanta phone 3042-A. 202-5-14

WANTED—Patients for free gold fillings. 8:30 a. m., Thursday. Graduates only to operate. Atlanta Dental College, corner Edgewood and Ivy. 5-14-22

FENCE MATERIAL, both wire and wood. Call for our price list. West Lumber Company, 238 Peters Street, Atlanta, Ga. 5-14-26

FOR SALE—One 280-gallon gasoline storage tank, pump, meter and fixtures. Been used about two months. Cost $160. Will take $50 if sold at once. Address 274½ North Boulevard. 36-14-5

SWEET PEAS, 30c per 100. Carnations 50c a dozen. Alta Vista Floral Company. West 135. 5-14-9

WANTED—Second-hand brick, doors and windows from wrecked houses; also screen doors. Call Ivy 2867-L. 200-5-13

DUNTLEY PNEUMATIC CLEANERS remove dirt and germs from rugs, carpets, floors, etc.; vacuum cleaners from $32.50 up; vacuum sweepers, $9.75. C. J. Daniel & Co., 416 Fourth National Bank Building. 12-2-11

FURNITURE—We buy and sell cash bargains. Southern Wreckage Company, 114 South Forsyth Street. Both phones. 1-17-5

NOTICE—The water mill of A. D. Howard, on Roswell Road at Nance's Creek, which was damaged by flood, is now in good shape and ready for business. Postcard will bring wagon to your door. Fresh ground every day. Address R. F. D. 2, Chamblee, Ga. 4-10-1

FOR SALE—12-foot 16-syrup wall soda fountain, complete, cheap. Apply 390 Peachtree. 5-13-38

HAIR GOODS and toilet articles. Our work guaranteed. Williman's Hairdressing Parlors, 58½ Peachtree Street. 5-10-13

BUSINESS GUIDE—If Mrs. S. M. Deans, 88 Ponce DeLeon Place, has this marked when the "Want Ad" man calls Thursday he will present her with a dollar bill.

FOR SALE—At once, for cost, $300, well furnished, 9-room rooming house, close in, paying $65 per month; rent only $30. Must leave city on account of sickness. Atlanta phone 1482. Box D. D., care Georgian. 5-13-200

4,000 COLEUS and SALVIA, 20 cents a dozen, to close out. 5 Abbott Street, near Sells and Ashby. Phone West 442. 30-12-5

FOR SALE.

I WILL SELL a valuable patent at a sacrifice if taken immediately. Worth one-half million. Address Patent, Box 863, care Georgian. 3-8-6

FOR SALE—New electric vibrator. Will sell cheap if taken at once. Ivy 6328. 5-13-25

THEATRICAL SCENERY for sale cheap; consists of drops, borders, wings and various set stuff; $1,000 worth for $100. 556 Decatur Street. 207-5-10

GROCER'S ice box for sale cheap. 391 S. Pryor Street. 5-8-23

IMMEDIATE SHIPMENT of our famous Nancy Hall sweet potato sprouts at $1.25 per thousand, or $1.50 delivered. We ship nothing but good strong stock, and guarantee entire satisfaction. The Bear's Head Farms, Pine Castle, Fla. 43-7-5

AUTOMATIC REFRIGERATOR

Pays for itself in ice-saving. $17.50 to $75.00.

C. H. MASON, 6-8 WEST MITCHELL STREET.

A NEW BROOM DOES NOT SWEEP CLEAN.

LET US prove this in your home by free demonstration. Full particulars at 107 Temple Court Building. L. R. Sires, agent. Phone Main 667. 5-2-30

FOR SALE—Two pool tables, practically new; been in use in club room and not hurt; must sell at once; bargain; original cost $400. Address P. O. Box 87, Jonesboro, Ga. 5-1-6

C. S. HULLS Headquarters. F. R. Logan & Co., Atlanta. 4-20-22

BANKRUPTCY blanks, $1.50 per set. Warranty deeds, bonds for title, Mortgages, contracts, Stock certificates and bonds. Bennett's, 25 South Broad. 201-20-13

SIGNS BROWN SIGN & PAINTING CO., 77½ Whitehall. M. 3780. 3-13-33

SAFES, FILES, cabinets, new and second hand. Gookin Bank and Office Equipment Company, 113-115 N. Pryor Street.

NEW RUBBER TIRES put on your baby carriage. Repaired, repainted and re-covered. Phone Ivy 3076. Robert Mitchell, 229 Edgewood Avenue. 2-13-9

KENT ON SIGNS signifies best quality. Kent Sign Co., 130½ Peachtree Street. 3-5-20

NO. 10 SNOWDRIFT 87½c, country eggs 18½c dozen, 40c coffee 28c pound, 30c coffee 25c, 25c coffee 19c pound. Cash Grocery Co., 118 Whitehall. 2-21-7

WE RENT good pianos $3 per month up. We sell good pianos $6 per month up. E. P. BECHT COMPANY. 107-108-109 Temple Court Building. Main 687. 3-19-24

POULTRY, PET AND LIVE STOCK

EDITED BY JUDGE F. J. MARSHALL

Industrious Hen Increases Output in Missouri Contest

Have Averaged 15 Eggs More to May 1 Than Those of Last Year.

Most of the pens have settled down to business and are producing eggs in quite regular numbers. The hens have averaged 15 eggs more up to May 1 than those last year did.

A Buff Wyandotte hen from Missouri holds the record for the month, laying an egg each day.

A Buff Wyandotte pen laid 240 eggs during the month, or an average of 24 eggs per hen, which is mighty good for ten hens.

Twenty-four pens laid over 200 eggs to the pen for the month.

Out of the 700 hens, over half of them laid more than two eggs each for the 30 days in the month, which is certainly good work. This, too, is spite of the fact that 195 hens had to be broken from wanting to set.

What seems to be sticking in the crop of the American poultryman the hardest at this time is the record that the pen of English White Leghorns is piling up month after month. They were shipped over 4,000 miles and arrived sore, hungry and tired, but to work they went within three or four days and have been hitting it up with a record clip ever since. No pen has ever come near passing them. And it looks now like they might hold the record to the end of the year, for the time is about past for heavy laying, when the average hen might hope to jump in and with a running start snatch the record away from them.

It will soon be the moulting season, when these incessant English layers stand fully as good a chance as any of keeping up the good work more or less through the hot weather.

Why English Hens Lead.

The question is being asked by almost every poultry enthusiast, Why is it that these English hens are able to lead? Various excuses are framed to shield the records of our own hens in this great work.

Some have said that these hens were hatched at just the right time to do their best work in this campaign. Well, granting that one would that some one on this side of the water might have a pen in the same condition—just right for the fray and equal if not exceed them.

Others assert that it is a matter of stamina, and that they are strong enough to stand the trying ordeal of continuous egg production, while our more delicately bred birds are not. We are of the opinion that our English brethren have been putting in good licks at the very important utility side of the game, while we have been running a little bit more to the very fancy part of it. We believe that they have in this endeavor for great egg-production not only selected the heavy layers for their breeders, but they have at the same time selected the strong and robust of this class, even to those that we would call a little coarse.

In judging last winter at the great Baltimore show we noticed a lot of imported White Leghorns, and they seemed to be rather large and angular in their make-up, and very active in disposition. Their owner told me they were almost incessant layers. They were not pretty, like our own type of Leghorns. There is one thing sure, and that is that these hens, ten in number, have laid 1,117 eggs during the first five and a half months, while their nearest competitors laid 948 eggs. The best English hen has laid 141 eggs in 165 days.

It stands our American breeders to do a little investigating along these lines to ascertain if possible wherein the secret lies, and make some decided advances along that route.

Feeding Methods.

Now as to the feeding methods, we want to say that among the pens which are being devoted to feeding experiments that the one that has had all kinds of grain constantly before them that they might eat at will is still in the lead. The Canadian method has been the next most successful mode of feeding, while what is termed "egg farm" methods, as given and used by one of the great Eastern egg farms, has been the least successful in results.

We herewith append what is called the Saylor method:

Dry Mash—Fifteen pounds ground alfalfa meal, 15 pounds cornmeal, 15 pounds ground wheat, 15 pounds gluten meal, 15 pounds ground oats, 10 pounds ground oil meal or high-grade beef scraps, 15 pounds wheat bran, one 25-cent box of Saylor's poultry powder.

The above mash is fed in hoppers. Three times a week the mash is slightly moistened and fed in a crumbly form, to which is added one-fourth teaspoonful of the powder. After the third week the moist mast is reduced to once a week. To give the fowls the proper amount of exercise, we feed the following whole grains in the litter per hen, one-half ounce each of coarse cracked corn, whole wheat and hulled oats, also sprouted oats. Every other day we substitute one-half ounce of fresh cut green bone. For their night feed the hens are also supplied with green food, such as cabbage, beets, etc. There is one thing that we are learning from these laying reports, that breeding for eggs will be looked after more and more as the years go by, and we do not want to see an English pen able to take away the prize very many years. Let us make a study of egg production.

Ducks.

PURE WHITE Indian Runner duck eggs from snow-white prize-winning stock; $1, $2 and $3 for thirteen. Coweta Duck Farm, Senoia, Ga. 4-9-15

MARKET BASKET—If Mrs. B. M. Waldron, Avalon Apartments, reads this as she does the Market Basket, and has this ad marked when the "Want Ad" man calls Thursday, she will receive a new dollar bill.

FOR SALE—Five ducks, one drake, fawn and white Indian Runners, Harshbarger white egg strain, now laying. Drake matches ducks perfectly in coloring. These fine birds for $15. Should be prize-takers if exhibited. G. Embry, 24 Trotti Street, Kirkwood, Ga. 32-13-5

Eggs—All Varieties.

THE EGGS of different varieties of fowls will be found classified under their respective breeds in the future, instead of under the classification of "Eggs."

Orpingtons.

50 WHITE ORPINGTON hens for sale at once. Also a few cocks. Eggs half-price after May 1. If interested write for prices. H. A. Black, Cartersville, Ga. 1-23-7

FOR SALE—Trio of S. C. White Orpingtons; bought direct from Kellerstrass Farm in the fall of 1911 (prize-winners); cost $50, will sell for $25 for quick sale; also 18 hens bred from this trio, $2 each. Will take $60 for the lot. George M. Moseley, Menlo, Ga. 5-13-1

Poultry—All Varieties.

FOR SALE—At sacrifice a few thoroughbred Buff Orpingtons, Buff Leghorns and Brown Leghorns. H. L. Bradshaw, 501 North Jackson Street. Phone Ivy 6602-L. 29-12-5

FREE RANGE DUCK AND POULTRY FARM, Chamblee, Ga. Large stock of White Runners, Leghorns and Rhode Island Reds, enables us to ship fresh eggs, strong and fertile. Write for prices on stock and eggs if you want a bargain. 1-21-18

Plymouth Rocks.

PARTRIDGE ROCKS—The South's leading winning strain. Can give quality and blood lines unequaled by any breeder in the South. My birds are winners at the Southern International, Macon, Columbus, Griffin, Nashville, Tenn.; Paducah, Ky.; Shreveport, La. Send for mating list. R. P. Cotter, Box G, Barnesville, Ga. 2-15-17

PATTERSON'S White Plymouth Rocks you should have for your foundation stock. They have been bred to win and pay. Large, vigorous birds. Winners at Atlanta, Augusta, Savannah and many other shows. Exhibition and utility birds of the finest quality at reasonable prices. Eggs, $2 to $5 per 15, $8 per 100. We guarantee perfect satisfaction. Write us. Patterson Farm, Fitzgerald, Ga.

BARRED ROCK EGGS, pure and fresh from the Georgia Poultry Farm, at $1 per setting; on sale at 12 South Broad Street. 25-11-5

EGGS from prize-winning E. B. Thompson Ringlet Barred Rocks, either mating, $3 for fifteen, $5 for thirty. A. M. Kendall, Dallas, Ga. 3-5-11

Wyandottes.

TO make room for my young stock I will sacrifice 20 yearling hens and 2 cock birds White Wyandottes for $35; eggs the best of the season at $1.50 per 15. A. G. Wilson, Lithonia, Ga. 5-11-1

Bantams.

BANTAMS—Game bantams, Sebrights, Buff Cochins. Carlisle Cobb, Athens, Ga. 4-26-30

Cows.

FOR SALE—Eleven fine Jersey milch cows, giving from three to four gallons of milk per day. Shippey Bros. & White, 968 Marietta St. Either phone 516. 5-14-34

SIX extra fine milch cows, fresh in milk. Rear 161 Decatur Street. 35-14-5

FOR SALE—One Jersey cow, fresh in milk. Call Ivy 480. 48-13-5

FOR SALE—Two milch cows. 211 Stewart Avenue. Main 2698. Atlanta 2389. 5-12-27

ONE fresh cow for sale. D. M. Argo, corner Simpson and Mason Turner Avenue. 27-12-5

Cats.

BEAUTIFUL long-haired Persian kittens make lovely pets. Are good mousers. Call Main 2446-L or can be seen at 206 Hill Street. 5-13-30

Dogs.

FOX TERRIER puppies, grand ratters and yard dogs. Males, $7.50; females, $5.00. C. O. Harwell, care Hastings. 5-13-32

Horses, Mules, Vehicles, Etc.

FOR SALE—A very fine mare, six years old, in foal. Apply to J. B. Bowen, 117 S. Forsyth St. 5-14-36

FOR SALE—Six mules and two horses cheap; also goats. Morrow Transfer Co. Call 512. 5-14-40

FOR SALE—Extra good saddle and buggy horse, nine years old, rich bay in color; afraid of nothing; just the horse for a young lady. Address E. F. Johnson, 63 E. Tenth St. 32-14-5

ONE second-hand rubber-tired top buggy. For information call East Point 321-L. 5-13-8

Poultry, Plants and Seeds.

H. G. HASTINGS & CO.

SEEDS, PLANTS AND POULTRY SUPPLIES. PROMPT DELIVERIES TO ALL PARTS OF THE CITY. PHONES 2568.

WHITE DIARRHOEA is the most dreaded of all diseases in little chicks, but if taken in time it can be cured easily. We sell Conkey's and Pratt's remedies for this disease and guarantee a cure. 25c and 50c package.

DON'T let the mites and lice get a start on you; disinfect the poultry houses and runs thoroughly with Pratt's Poultry Disinfectant. No germs can live where you use it and it leaves the place nice and clean. Quart 35c, gallon $1.00.

A GREAT many people advocate feeding baby chicks on a feed that has no corn. We have the Rice special feed that is absolutely free from corn. A good, clean feed at $2.50 per 100 pounds.

A NEW LOT of canary birds imported direct from Germany at $2.15 each.

IF YOUR BIRD needs a new cage, come in and see how complete our line is; we have them ranging in prices from $1.00 up to $5.00.

GOLDFISH GLOBES AND ORNAMENTS.

BUSINESS GUIDE

Ready Reference for the Business Man, the Artisan And the Public in General

Auction Sales of Furniture and Household Goods.

CENTRAL AUCTION COMPANY, 12 East Mitchell street, buys and sells everything; regular auction Tuesday and Friday. Bell phone Main 2424. 10-3-41

Banks.

AMERICAN NATIONAL BANK. Corner Alabama and Broad street. CAPITAL AND SURPLUS $1,000,000.

Bicycles.

FOR BICYCLES and supplies, See D. Alexander, 54 N. Pryor. M. 3116. Repair Work a specialty. 3-27-51

CALL Main 1320, Atlanta 1436. Bicycle repairs and sundries. Atlanta Bicycle Company, 10 Peters Street. 2-15-66

Blacksmithing.

STRUCTURAL STEEL AND IRON WORK.

WE make all kinds of metal windows and doors, also window gratings and hangers of all kinds. Anderson Bros. & Rich, 372 Edgewood Avenue. 4-2-7

Blue Prints.

DIXIE BLUE PRINT CO.

40½ LUCKIE STREET, Atlanta, Ga. Best equipment. Best prints of any size or kind. Lowest prices. Phone Ivy 5364. 4-28-12

Builders.

LET US BUILD you a home. Will buy you a lot or pay off your lot. Terms to suit. 400 Temple Court. Main 4189. 4-15-16

Carpenter and Builder.

ALL KINDS REPAIR WORK. D. M. WHEELER, 19 South Forsyth St. Phone M. 4186. Atlanta 1547. 12-31-16

Carpets and Rugs Cleaned.

ATLANTA STEAM CARPET CLEANING COMPANY (Inc.) 27 West Alexander street. Phone Ivy 4186. Moist and dry cleaning. Rugs woven from your old carpets and rags. Porch shades made to order. 2-8-27

Coal.

Coal, Coke and Wood.

S. M. TRUITT & SONS, for dry wood and best coal. 1-31-21

Contract Painting and Wall Tinting.

J. A. JOHNSON, 397 W. Fair St., West 1288-J, for all kinds of painting and tinting.

Dentist.

BEST WORK

Crowns (22 k.) $3.00
Bridge work $3.00
Full set teeth $3.00
Filling 50c

R. R. fare allowed 25 miles. All work guaranteed 20 years.

Eastern Painless Dentists

38½ Peachtree St., Near Walton. 4-2-31

Disinfectants.

CREOSOTE FOR SALE.

CREOSOTE is an excellent germ destroyer for poultry raisers to use about the premises. We have it in any quantity.

Atlanta Gas Light Co.

Ear, Nose, Throat and Lung Trouble.

DR. GEORGE BROWN, Diseases of the Ear, Nose, Throat and Lungs, 312-14 Austell Bldg. I have the only compound oxygen plant ever brought South and make this gas daily. Weak, nervous, anaemic and pale people are invited to call. 4-6-13

Engineering.

"Amo Engineers Are Questionable!" ENGINEERING questions of all kinds answered. Fee, $1.00. Amo House, Box 363, Atlanta, Ga. 5-3-5

Engineering and Machine Designing.

G. V. PLANT, M. E.

I DEVELOP YOUR INVENTION. Dixie Pattern and Machine Works, 262 West North Avenue. Main 2829. 4-5-17

Fire-Proof Storage.

WE STORE HOUSEHOLD GOODS and pianos. Office and warehouse, 239-241 Edgewood avenue. Ivy 2037. John J. Woodside Storage Company.

Fly Screens.

Fly Screens Made to Order.

OAKLAND CITY REPAIR WORKS. Carpenter and cabinet work a specialty. Call West 242-L. Atlanta 528. C. F. Dickey, Mgr. 5-1-37

FLY SCREENS.

METAL AND WOOD FRAMES, portable garages. W. J. Baker Company. Bell phone Ivy 926. No. 811 Empire Life bldg., Atlanta, Ga. 5-1-4

FLY—SCREENS—FLY

COME SEE our Roll-aawy Screens, our Roller-bearing Screens, our Sliding Screens; none better. It will pay you to see our goods; get prices. 217 Kiser Bldg. Main 1319. Porter Screen Co. J. J. Crawford, Agent. 2-4-14

Fresh Oysters Daily.

VIRGINIA and New Orleans oysters on the half shell, 40c dozen. 77 Peachtree street.

Furniture Repairing and Upholstering.

FURNITURE repaired, upholstering, refinishing neatly done. Work called for and delivered. Young K. Carson, 479 Marietta street. Atlanta 2567. 3-5-6

W. L. LUNSFORD & CO., Upholstering, repairing and refinishing furniture of all kinds; satisfaction guaranteed. Phones, Atlanta 5950-F, M. 5111. 3-5-30

Furniture.

PERFECTION OIL STOVES.

Three-burner, including oven and vessels, complete, $12.50. CAMERON FURNITURE CO., 85 South Forsyth Street. 5-1-3

T. C. FURNITURE CO. Cash or easy payments. 415 Marietta. Phone Atlanta 1797. 4-5-12

Hat Cleaning.

STRAW HATS, 25c; Soft Hats cleaned and blocked, 35c. George's Hat Cleaning and Shoe Shine Parlor, 3½ E. Ala. Street. 4-10-11

Hatters.

ACME HATTERS make old hats look like new. Mail orders given prompt attention. 20 East Hunter street. 12-3-44

Jewelry.

IF your clock stops phone us. Bell Main 4633-J.

Santa Cole Co

5 SOUTH BROAD STREET.

Lighting Fixtures.

ELECTRIC and gas fixtures; all new styles; lowest prices. Queen Mantel and Tile Company, 56 West Mitchell street. Phone Main 681. 1-16-16

Lime, Concrete, Roofing, Stone.

LADD LIME AND STONE COMPANY. Lime, concrete and roofing stone. 915 3d Nat. Bank Bldg. 2-8-50

Mattress Renovating.

SANITARY MATTRESS RENOVATING—Factory new and up-to-date; moderate prices; give us a trial. Jackson & Orr Company, Means street and W. & A. R. R. Both phones. 3-20-14

Mining Engineers.

Zed W. & W. F. Summerour.

MINING ENGINEERS AND PROSPECTORS.
TWENTY YEARS' FIELD EXPERIENCE.
LOCATING GOLD ORES A SPECIALTY.
CHARGES REASONABLE. A1 REFERENCES.
ADDRESS AURARIA OR ROY, GEORGIA. 5-3-4

Roof and Gutter Work.

I REPAIR all roofs, gutters, all kinds sheet iron work. 33 South Pryor. Main 3127. T. W. Hooper. 8-4-63

Safe Cracksman.

Fire and burglar proof safes opened and repaired. C. C. Downes, 29½ Marietta Street. Phones M. 2146. Atlanta 4922. 4-5-11

Sand.

SAND.

SAND in any quantity and quality; prompt delivery. S. M. Truitt & Son. 1-13-33

Sewing Machines.

WE RENT new machines with complete set of attachments for $2 per month; also machines repaired; prompt delivery. Both phones 1893. Singer Sewing Machine Company, 79 Whitehall. 9-14-44

Shoes.

GET the best shoes for the whole family. Peacock & Drennen, 222 Marietta Street. 4-16-28

Shoe Repairing.

SHOES HALF-SOLED, SEWED, 50 CENTS.

At Gwinn's Shoe Shop, 6 Luckie Street, Opposite Piedmont Hotel. Both phones. 3-26-45

Stove and Range Repairing.

STOVE DOCTOR.

STOVE, range and furnace repairing. 61 South Pryor Street. Bell Phone Main 1460. Atlanta phone 1410. 4-10-10

DAN, THE FIXER.

STOVES AND REFRIGERATOR REPAIRING.

We sell second-hand gas stoves. We sweep chimneys. 121 WHITEHALL STREET. Atlanta phone 2235. Bell phone M. 2698.

Transferring and Moving.

TRANSFERRING and moving a specialty. Prices reasonable. L. Stallings. Bell Phone Ivy 3094-J. 42-25-4

Trunks, Bags and Suitcases.

RETAILED AND REPAIRED. ROUNTREE'S, 77 WHITEHALL ST. PHONES: Bell M. 1576. Atlanta 1654.

Umbrellas.

"Taylor-Made" Umbrellas.

BUY from makers; all prices and styles; re-covering and repairing; every umbrella kept in repair free. Phone for salesman; prompt service. TAYLOR UMBRELLA CO., 116½ Whitehall St. 4-28-35

Violin Maker.

OLD VIOLINS BOUGHT, sold and exchanged; repairing a specialty. The Old Reliable Violin Dealer. Mays Badgett. 34½ Peachtree. 3-31-34

Wood.

WOOD.

SOUTH GEORGIA mill cut-offs by the carload or any quantity you may want. They make fine kindling. S. M. Truitt & Son 1-13-33

MEDICAL.

DROPSY CURED—Relieves shortness of breath in 36 to 48 hours. Reduces swelling in fifteen to twenty days. Collum Dropsy Remedy Company, 408 Austell Bldg., Atlanta, Ga. 5-25-11

DEWBERRY'S DELIGHT.

WORKS while you sleep. It acts on the liver, bowels and the kidneys and removes the foul waste matter from the intestinal tract that causes 90 per cent of all human ills. Office, 98 Ashby Street. 4-9-16

DR. EDMONDSON'S Tansy, Pennyroyal and Cotton Root Pills, a safe and reliable treatment for painful and suppressed menstruation, irregularities and similar obstructions. Trial box by mail, 50c. Frank Edmondson & Bro., manufacturing chemists, 11 North Broad St., Atlanta.

THE ATLANTA GEORGIAN

Published by The Georgian Company, 20 East Alabama St. Atlanta, Georgia.

Entered at Atlanta postoffice as second-class matter.

Subscriptions Payable in Advance.

One year, mail, postage prepaid, $5.00
Six months, mail, postage prepaid, 2.50
Three mos., mail, postage prepaid, 1.25
One month, mail, postage prepaid, .45

Subscriptions Payable in Advance.

Delivered by carrier, one year $5.20
Delivered by carrier, six months .. 2.60
Delivered by carrier, three months .. 1.30
Delivered by carrier, one month .... .45
Delivered by carrier in Atlanta and other cities, one week .... .10

The Georgian's Rent Bulletin

ROOM AND BOARD.

THE CAPITOL TERRACE can accommodate a few more boarders; cool, delightful rooms; all conveniences; close in. 89 Capitol Ave. Main 3270. 5-14-37

WANTED—Seven boarders; $4.50 per week; home cooking; nice, clean rooms; hot and cold water; two baths; Bell phone ordered in; free use of piano. 191 South Pryor St. 5-14-11

PRIVATE HOME will take two or three gentlemen. Call Atlanta phone 6127-A. 45-13-5

FIRST-CLASS board and rooms at 102 Washington Street. Bell phone Main 4089-J. 5-13-19

THE WILTON, 220 Peachtree; select boarding house; near in. Ivy 5795. 5-13-5

COUPLE can secure front room and board; all conveniences. 338 West Peachtree. Ivy 6908-J. 5-12-32

CAN ACCOMMODATE two business men or ladies with nice cool rooms, also breakfast and 6 o'clock dinner. 30 East Cain. Ivy 2903. 5-12-24

A FEW BOARDERS wanted at 46 Houston Street. Ivy 6673-J. 5-12-25

TWO GENTLEMEN or couple wanted for large, cool front room in strictly private home; best table board; lights and bath; reasonable rates. 203 Plum Street. 5-12-15

THE WILTON, 220 Peachtree; select boarding house; near in. Ivy 5795. 5-10-35

442 PEACHTREE attractive front room, with meals, best location. Ivy 4562. 5-11-23

GOOD home-like board and rooms in private family. Call Ivy 4175. 5-11-22

Two nicely furnished rooms with board; all conveniences. 22 E. Harris. Ivy 5589-J. 5-11-21

WILL RENT two or three rooms on third floor, with or without board. 513 Peachtree. 89-11-5

ROOM AND BOARD for four young men May 15. Private home. 163 Courtland. Ivy 7057-J. 5-10-25

NICE front room, with board for a couple. West Peachtree. Ivy 2104-J. 10-5-200

WANTED—Boarders in West End home; large front room; best board. 332 Gordon. West 109-J. 5-9-35

LARGE, cool room and board in suburban home; good servants; large porches, shade trees, big vegetable garden, fruit, cows and chickens. Phone Decatur 389. 5-9-24

FOR RENT—To gentlemen only, with or without board, cool, delightful rooms, private home, on car line. 336 Pulliam. Main 5438. 5-8-26

402 PEACHTREE.

NICELY furnished rooms, with best of table board. Ivy 3157-L. 5-8-30

87 E. NORTH AVE.

BEAUTIFULLY furnished rooms, excellent table board. Ivy 2423-J. 5-8-27

WANTED BOARDERS—Splendid rooms and board in West End home. Bell Phone West 568-J. 41-8-5

BEST MEALS IN TOWN, $3 WEEK. ROOM AND MEALS, $4. 197 SOUTH PRYOR. CALL MAIN 5048. 5-5-30

LARGE, light room, with board, in an elegantly furnished private, modern home, in the prettiest part of the city; everything strictly first-class; a real pleasant home to a refined, permanent couple; references. 619 West Peachtree. Mrs. Corey. Ivy 5635-J. 5-1-26

PEACHTREE INN.

Peachtree and Alexander Sts. American plan $7.50 week up. Room to yourself. European, $3 week up. 1-9-34

36 EAST NORTH AVE.

BETWEEN the Peachtrees; nicely furnished rooms and excellent table board. Ivy 6501. 4-28-16

NEATLY furnished rooms; homelike cooking, also table board. 127 Capitol Avenue. Main 5172-J. 4-28-7

ROOMS AND BOARD.

Wanted.

HIGHEST class Northern business woman wants first-class accommodations in home of refined couple in Inman Park, on or very near car line. No other boarders. Full particulars. References fully investigated. Address Business, Box 865, care Georgian. 33-12-5

WANTED—Room and board with a nice Christian family (private), with modern conveniences, by a young lady. J. G. L., Box 431, care American. 44-13-6

ROOMS FOR RENT.

Furnished.

FOR RENT—One clean, well furnished room; hot and cold bath attached; gentlemen only. Ivy 1197. 5-14-32

NICELY furnished rooms very reasonable; all conveniences; Bell phone. Apply 15 West Linden. 5-14-31

A FEW large, CLEAN furnished rooms; also one kitchenette, in three-story brick; all conveniences; close in, just off Peachtree; gentlemen or married couples; no children. 19 West Cain Street. Phone Ivy 6642. 5-14-30

TWO NICELY furnished connecting rooms for light housekeeping; all conveniences; reasonable. 14 Capitol Avenue. Atlanta 3749. 5-14-25

IN PRIVATE North Side home, one spacious east front room, six windows, to rent furnished to gentlemen only. Phone Main 9083. 5-14-24

FOR RENT—Large, airy neatly furnished room, close in. 33 West Peachtree. Ivy 2675. 5-14-19

DURING SUMMER, North Side furnished apartment; meals across street. Address J. H., Box 425, care Georgian. 5-14-17

140 TRINITY AVENUE—Corner Washington Street; one large, comfortable, furnished room, with up-to-date conveniences, to one or two gentlemen. Phone Bell Main 2161 or call at Apartment 5. 33-14-5

ONE furnished room for gentleman or trained nurses. Inman Park section. 39 Royston Street. 5-14-8

LARGE, comfortable room, close in, gentleman or business girls; $15 per month. Trinity Apartment No. 2. 201-5-14

TWO OR THREE beautifully furnished front rooms, convenient for housekeeping; very reasonable; hot bath; Bell phone; best location. 290 Washington. 5-13-34

THREE nicely furnished rooms, private family, with or without meals; references required. 116 West Peachtree. 5-13-27

NICELY furnished room; splendid neighborhood; close in; reasonable; two in family. Call Main 3428-L. 5-13-10

TWO rooms for gentlemen or for light housekeeping; all conveniences; on car line; in walking distance of business center. 289 Rawson Street. 41-13-5

WANTED—Gentleman to share room, separate beds; convenient to business center. Also one other room for rent. 44 Houston Street. Phone Ivy 4962. 5-13-18

NICELY furnished room for young men or couple, near in. 205 Spring. Ivy 2168-L. 5-13-26

DELIGHTFUL front room, one block from Candler Bldg. Apply Apartment 1, the Wellington. Ivy 5983. 5-13-34

ROOMS FOR RENT.

Furnished.

FOR gentlemen, furnished rooms with breakfast if desired; adjoining bath; electric lights, phone, all modern conveniences; with owner; $10 single, $12 double. 153 Cooper. 5-14-38

TWO furnished rooms for light housekeeping. Address, at once, J., Box 869, care Georgian. 38-14-5

TWO elegantly furnished rooms (front); near in; transients taken. Mrs. D. H. White, 11 Cone. 37-14-5

ONE FURNISHED and two or three unfurnished rooms for light housekeeping; walking distance. Main 5504-J. 5-12-35

NICELY furnished room, adjoining bath, in private family. Close in. 45-B East Cain Street. Reasonable. 36-12-5

THREE or four furnished rooms, private bath, for housekeeping, on car line. 111 Cooper Street. 5-12-26

THREE comfortably furnished or unfurnished rooms for light housekeeping; refined home; would prefer middle-aged couple; no children. Call mornings. 296 Rawson. Main 3376. 5-12-28

FURNISHED rooms for rent at 32 East Cain. Call for Mrs. Thornton. Ivy 2903. 5-12-29

NEWLY furnished room, close in; one or two young men, $10. Ivy 649-L. 63 West Cain. 5-10-37

FURNISHED ROOM; can arrange additional room for housekeeping; North Side private home. Ivy 2098-J. 5-11-49

ONE lovely furnished front room, opening on large porch; private family. Ivy 2532-J. 5-12-18

HANDSOMELY furnished large front room, private bath; shady lot; gentleman preferred. "Peachtree," Georgian. 97-11-5

NICELY furnished housekeeping and single rooms, with all conveniences. 183 Ivy St. Ivy 6575. 5-11-19

FOR RENT—One clean, well furnished room; hot and cold bath attached. Gentlemen only. Ivy 1197. 5-9-25

FOR RENT—Two nicely furnished rooms; all conveniences. Ivy 6491. 71 Williams Street. 205-5-13

LARGE front room, nicely furnished, to gentlemen. 29 East Ellis Street. 5-13-4

ONE OR TWO nicely furnished bed rooms very reasonable at 377 Spring Street. 210-5-11

WEST PEACHTREE.

PRIVATE HOME—Bright front room, beautifully furnished. Price reasonable; walking distance. Ivy 5451. 5-11-54

NICELY furnished large front room, with private bath. 64 Forrest Ave. 5-8-29

LARGE room, four windows, nice porch, electricity, bath, telephone; close in. 62 Williams St. Ivy 6760-J. 5-8-20

FURNISHED rooms; private home; all conveniences; hot and cold baths. 19 E. Harris. Ivy 6349-J. 5-8-11

Unfurnished.

NO. 207 OAK STREET, right near the Peeples Street School and Howell Park, six rooms, hall and bath; a modern house in a fine location for $30 per month. Call Webster, Main 2106 day, 2506 night. 905 Fourth National Bank Building. 5-14-7

TWO ROOMS for light housekeeping to couple without children; Inman Park section. 39 Royster Avenue. Inman Park to Clifton car. 5-11-50

THREE large, cool, connecting rooms, bath, closet. Phone Ivy 3707-J. Price reasonable. Walking distance. 5-13-23

THREE unfurnished connecting rooms, private entrance; North Side. Phone Ivy 4425-J. 5-13-6

FOR RENT—Two nice rooms for light housekeeping. 104 West Harris. 42-13-5

THREE nice, large rooms for light housekeeping; close in; Bell phone. Ivy 2576-J. 5-13-16

TWO unfurnished rooms for light housekeeping for rent. 76 East Hunter Street. 5-13-2

THREE connecting rooms, gas, sink in kitchen, near Highland Ave. 428 Greenwood Ave. 5-8-22

FOR RENT—Half of flat of four rooms and bath, cut off completely for family. Rent reasonable. 309-B Peachtree Street. 204-5-12

TWO unfurnished rooms and kitchenette, connecting; private family; close in. Phone Ivy 2533-J. 5-12-17

REASONABLE to business women, two bright sunny rooms in North Side cottage; modern improvements; pleasant surroundings. Box 54, care Georgian. 201-5-12

TWO or three nice housekeeping rooms in Decatur. Address "Good Home," care Georgian. 26-12-5

ROOMS FOR RENT.

Furnished or Unfurnished.

FOR RENT—Sublet front apartment in Werner, partly furnished or unfurnished. Apartment 1, 49 Washington. 5-14-23

LARGE furnished front room and sleeping porch, $9; good location; walking distance. 400 Courtland Street. 34-14-5

THREE beautiful corner rooms; separate entrance; private bath, veranda; sink in kitchen. Ivy 99. 5-13-28

NICE front room for rent with private family; furnished or unfurnished; in Grant Park section. Mrs. N. L. Ivey, 151 Grant Street. 5-12-13

ROOMS for rent, furnished or unfurnished. 467 Whitehall. 5-8-21

ROOMS WANTED

Unfurnished.

YOUNG COUPLE desiring four unfurnished upstairs rooms, private bath and entrance, immediate possession; reasonable. Main 3126-J after 6 p. m. 35-13-5

WANTED—By couple, four first floor rooms for light housekeeping, within walking distance. Address Couple, Box 601, care Georgian. 5-12-20

APARTMENTS FOR RENT.

Furnished.

FURNISHED apartment, four rooms, near North Boulevard; party leaving town. Phone at once. Ivy 4734-J. Cheap rent to right party. Mrs. Eugene O'Connor. 5-13-200

BEAUTIFUL small apartment, close in; steam heated. Phone Ivy 428. 5-10-31

NICELY furnished five-room apartment in the Colonial, 84 E. North Ave. Ivy 847-L. 5-8-33

Unfurnished.

47 EAST CAIN STREET—Five rooms; freshly painted; clean and in nice repair. $25 per month. Apply owner, 509 Atlanta National Bank Building. 5-14-204

ONE cool upstairs modern four-room apartment cheap. Phone Ivy 3698-J. 5-14-12

FOR RENT—Apartment of two rooms with hot and cold bath, gas, close in; couple preferred. Apply 389 Whitehall. Price $10. 5-13-13

NEW six-room modern apartment; second floor; bath, pantries. 95 West Tenth. Ivy 6125. 37-9-5

FOR RENT—Six-room steam-heated apartment; close in; North Side. Stewart & Cooper, 317 Peters Building. Main 1228. 4-30-45

HOUSES FOR RENT.

Furnished.

FROM June 15 to September 15, nicely furnished home, on North Jackson Street, three bed rooms; all conveniences; rent reasonable to adult party. Phone Ivy 5109. 5-14-29

THREE ROOMS, hall and sleeping porch, $30; five rooms, hall and two porches, $40, or the entire house, $65, for six months from June 10. Call Ivy 967-L. 5-13-35

I WILL RENT my house completely furnished from June 15 to September 15. Prettiest part of Piedmont Avenue. Apply 653 Piedmont Avenue. Ivy 1225-J. 5-13-24

FOR RENT—In West End, until October 1, attractive bungalow, completely furnished, to desirable party without small children. Phone West 1023. 5-13-15

SITUATION—A Georgian want ad will find it. If Mrs. J. W. Lovelace, 81 Cherry Street, finds this and has it marked when the "Want Ad" man calls Thursday he will present her with a dollar.

FOR RENT—At $25 per month until October 1, immediate possession, 6-room house, partly furnished. 49 Piedmont Place, near park. Phone Ivy 6035-L. 5-13-14

SUMMER rent; delightful furnished home; large, shady lot; reasonable rent. "Between Peachtrees," Georgian. 27-13-5

FURNISHED home, seven rooms, Juniper Street; cool and shady. F. L., care Georgian. 5-9-50

COMPLETELY furnished seven-room house for summer. References required. 98 Main 4170-L. 5-5-12

Unfurnished.

NICE four-room cottage; all conveniences; two car lines; $13.60. 87 Jones Avenue. Call Main 3744-L. 5-14-5

ARIZONA AVENUE, Edgewood; six-room house, with water, bath and all conveniences; lot 60 by 160. Apply 715 Grant Building. Ivy 6109-J. 84-11-5

OUR RENT list describes everything for rent. Call, write or phone for one. Ivy 3390. Charles P. Glover Realty Co., 2½ Walton street. 2-13-49

GEO. P. MOORE, Real Estate and Renting. 10 Auburn Avenue.

FOR RENT.

AT No. 212 Rawson Street, corner Central Avenue, we have a second-floor flat of six rooms, carrying all modern conveniences. The walls have just been retinted, and the house is in first-class condition; within ten minutes' walk of center of the city; close to school, and in best section on the South Side. Price $27.50.

NO. 8 Connecticut Avenue, Edgewood, Ga. At this number you will find a six-room cottage, with all conveniences, except bath; large lot; house is in good repair. This is an ideal place for any one who desires to raise chickens, as the lot is very large.

HOUSES WANTED.

Furnished.

YOUNG COUPLE desire furnished house for summer months for the care of it or small rent, in West End. Telephone West 367-J. 5-14-4

OFFICE SPACE FOR RENT.

DESK SPACE with use of telephone. Apply 533 Candler Bldg. 4-25-9

BUSINESS SPACE FOR RENT.

SPACE on second floor of Mion Building, 40½ Luckie Street. Phone or apply to Dixie Blue Print Company. 5-12-23

STORE SPACE FOR RENT.

FOR RENT—Space 7x21 at 155 Peters St.; good location for shoe store. 5-14-33

SUMMER RESORTS.

FOR RENT—St. Simons Island; seven-room cottage, suitable for large family. Could be used for boarding purposes. Further information, apply C. T. Calnan, Brunswick, Ga. 5-11-15

WANTED—MISCELLANEOUS.

WANTED—Two or three hundred United Cigar coupons; also high power field glasses. Address J. R., care Georgian. 205-5-14

WANTED—Second-hand gas stove or range, in good condition. Must be cheap for cash. Box 744, care Georgian. 5-14-203

PREPARED roofing in seven grades and prices, 90c to $2.50 per roll. West Lumber Company, 238 Peters Street. 5-14-27

WANTED—One refrigerator holding not less than 200 pounds of ice; must be in good condition. G. T. Meinert. Both Phones 1787. 5-12-31

I BUY MEN'S old clothes and shoes. Drop a card. I. Bock, 177 Gilmer St.

DROP A CARD. We'll bring Cash for Old Clothes and Shoes. "THE VESTAIRE." 166 Decatur Street.

WE PAY HIGHEST cash prices for household goods, pianos and office furniture. Cash advanced on consignments. Central Auction Company, 12 East Mitchell Street. Bell phone Main 2424. 3-26-21

BUSINESS OPPORTUNITIES.

MEAT MARKET; good stand; on account of bad health; also pair Stimson computing scales cheap. Atlanta phone 705-A. 546 Decatur St. 5-13-20

FOR QUICK SALE—Close-in business house in Blue Ridge, Ga. Present owner will lease at 12% on investment. Write for terms, prices and description. Box 177, Blue Ridge, Ga. 5-13-3

WANTED—Party with capital to invest in good paying company. Address L. B., Box 1560, care Georgian. 5-10-19

FOR RENT—If Mrs. C. A. Tappan, 319 North Boulevard, will find this ad and have it marked when the "Want Ad" man calls Thursday he will present her with a dollar bill.

WANTED—An up-to-date bakery at Madison, Ga. No bakery within many miles of this hustling city. Fine territory around us. For further information Address Adams & Atkinson. 5-10-10

WANTED—Party with $2,000. Very good paying business. Address Box 877, care Georgian. 5-7-3

Future Wealth Is to Be Found in Atlanta Real Estate. These Ads Are the Guide Posts

REAL ESTATE AND CONSTRUCTION NEWS

Sales at Buckhead Net Over $20,000

Improvements Planned Worth $50,000—Houses and Lots Sold. Big Building Permits.

Important in to-day's real estate news was the announcement that $22,180 in business lots had been sold at Buckhead and that improvements involving approximately $50,000 would be made in the near future.

John G. Burkhardt has bought, through the George P. Moore Real Estate Agency, from the L. S. Huntley Company the narrow point at the intersection of the Peachtree and Roswell Roads, for $12,500, and will begin immediately the erection of a substantial two-story brick business building. The lot is 152 feet on Peachtree and the same frontage on Roswell, and the front foot price was accordingly a little more than $82, figured by either single frontage.

J. L. Riley has bought three lots to the north of the above triangle, an aggregate of 78 feet on Peachtree and 75 on Roswell, for $5,050, and will erect a store and garage. Figured by the Peachtree frontage, this piece brought a little less than $65 a front foot.

The next two lots to the north were bought by the Fulton Finance Company as an investment, for a total of $3,380, or at the rate of $65 a front foot. These have a combined frontage of 52 feet on Peachtree and 50 feet on Roswell, with 143 feet through from road to road.

D. H. Lopez bought a triangular strip of 38 feet on Peachtree and 87 feet back for $1,250. He also bought for speculation.

All of the above parcels were in the Huntley subdivision and were sold by the Moore Agency from a total of 14 lots, several remaining unsold. The contemplated improvements are expected to mean much to Buckhead, since this point serves people traveling to and from five counties.

Property Nets $20,950.

The Greene Realty Company announced to-day the sale of the double apartment house at the southwest corner of Spring and Alexander Streets, 52x100, for James Gillespie to a client for $12,500; of three houses and a large lot at 223 East Fair Street, for $5,700, to Joe Balzer, for the Adler estate, and of 680 Glenn Street, house and lot, to F. A. Newport for J. K. Shippey, for $2,750.

Deeds of Record.

Deeds have gone to record in the following sales:

For $15,500—George M. Hope and J. K. Ottley sold to the Brookwood Real Estate Company a parcel on the Southern Railway right-of-way, 1,138 feet east of Piedmont Road, for $35,200. Mr. Hope, individually and as executor of the estate of E. A. Robertson, sold the same concern 57 acres in land lots 61 and 46.

For $19,000, Methvin T. Salter sold to George M. Kohn, 467 Whitehall Street, 59x215 feet.

Construction Permits.

A permit was filed to-day with Building Inspector Ed R. Hays for the erection of he S. S. Selig, Jr., hree-sory apartmen house at 424 Washington Street, at a cost of $30,000. The Gresham Contracting Company, of Griffin, is busy preparing the plans.

Permits were also asked to erect three huge electric signs. The Jacobs' Pharmacy Company will raise a 75x10-foot sign at its Marietta Street store at a cost of $1,200; the Hotel Ansley will put a sign over its clay & Brandon Company will raise marquise to cost $310, and the Bara sign at the southwest corner of Baker and Ivy Streets to cost $750.

Woodside Home Finished.

Colonel John J. Woodside's country house on the east side of Peachtree Road, just north of Buckhead, is completed, and Colonel Woodside and family moved in this week for the summer months. The house is of two stories and is unique in that it contains only two rooms. The upper room and porches are used for sleeping purposes, and the 'downstairs room is the reception room, parlor, library and ball room all in one. Wide porches extend entirely around the house. The lot is 400 by 1,300 feet and cost approximately $21,000, or $53 a front foot.

Rushing Peachtree Work.

Peachtree paving on the east side of the street has been completed from Sixth to Fifteenth Street, and yesterday the county convicts turned back to Sixth Street and are again on the way to Fifteenth, this time on the west side of the thoroughfare. This has been one of the fastest jobs the county has undertaken, and the County Commissioners have heard many expressions of appreciation from Peachtree residents and the automobiling public generally.

Convicts on Piedmont Road.

A detachment of county convicts is busy clearing up Piedmont Road (formerly Plaster Bridge Road) at its intersection with the Roswell Road. The gang has a steam roller at this point. In three or four days the job will be completed, and the grading corps of the convict camp is expected to begin working out some dirt roads in the vicinity. The camp is located this year on Bell Brothers' and McCullough Brothers' property, between the Roswell Road and Peachtree Road, and south of the Weiauca Road.

PROPERTY TRANSFERS.

Warranty Deeds.

$2,149—Atlanta Savings Bank to H. J. Fear, lot 25 by 120 feet, southeast corner Bedford Place and Currier Street. April 2.

$500—F. M. Coker to J. R. McAdams, lot 56 by 148 feet, east side Palatine Avenue, 282 feet southwest of Essie Avenue. May 12.

$1,326—Mrs. B. K. Boyd, executor to Nathan Eberhart, lot 40 by 135 feet, west side Hogue Street, land lot 46. April 7.

$1,000—Mose Murray to Gussie Eberhart, 228 Vine Street, 30 by 100 feet. April.

$37,500—Realty Mortgage Company to the Corinthian Company, lot 102 by 172 feet, southwest corner Highland Avenue and Greenwood Avenue; also lot 104 by 163 feet, south side Greenwood Avenue, 356 feet east of Highland Avenue; also lots 169 by 270 feet, north side Greenwood Avenue, 360 feet, east of Highland Avenue. May 6.

$200—Mrs. Minnie Loner to J. J. King, one-fifth interest in lot 83 by 122 feet on Edge Hill Avenue, and lot 83 by 144 feet on Edge Hill Avenue, being lots 14, 15, 12 and 13 of the Robinson property. May, 1913.

Loan Deeds.

$2,300—Mrs. Birdie V. Gorman and Mrs. Kate G. Ryder to Mortgage Bond Company of New York, 198 North Jackson Street, 78 by 100 feet. April 24.

$2,300—Same to same, 66 Highland Avenue, 50 by 151 feet. April 24.

$350—N. T. North to Mrs. Carrie M. Jordan, lot 50 by 140 feet, east side Avenue C, 250 feet south of Johnson street. May 10. Rockdale property.

$15,000—Fannie Lamar Gately to Massachusetts Mutual Life Insurance Company, lot 84 by 200 feet, west side Peachtree Street, at south side Fourteenth Street. May 1.

$5,000—Jacob L. Harris to Mrs. F. M. Utterback, lot 21 by 100 feet, northwest corner Main and Lyle Streets. May 9.

$1,500—Kendrick K. Kelley to Mrs. R. G. Warner, lot 45 by 165 feet, east side Ontario Avenue, 135 feet north of South Gordon Street. May 10.

$400—Charles E. Choate to Mrs. Fannie Oelsner, lot 50 by 150 feet, north side The Prado; also lot 183 by 140 feet on The Prado, Piedmont Avenue and Park Lane. May 10.

$2,100—Mrs. Cecelia B. Wallace to Mortgage Bond Co. of New York York, 121 East Georgia Avenue, 50 by 150 feet. May 7.

$1,500—J. R. McAdams to Mrs. M. E. Pattillo, 15 Palatine Avenue, 67 by 148 feet. May 12.

$500—Mrs. Frances L. Bennett to Mrs. S. A. Parker, lot 50 by 132 feet, northwest corner Griffin Street and Fox Street. May 9.

$2,440—D. Zaban to Hiberna Savings, Building and Loan Association, lot 63 by 204 feet, northwest side DeKalb Avenue, 137 feet, southwest of Haralson Street. May 12.

$2,478—Max Cohen to same, lot 50 by 300 feet, north side Bass Street, 200 feet east of Capitol Avenue. April 8.

$900—William F. Penn to Seligman Regenstein, lot 66 by 52 feet, southwest corner Little and Martin Streets. May 12.

$1,500—Jesse W. Armistead, Sr., to Mortgage Bond Company of New York, 57 Grady Place, 50 by 160 feet. May 12.

$500—Lee Whatley to Jack J. Hastings, 16 2-3 acres off east part of northwest quarter of land lot 196, 14th district; also lot 254 by 300 feet on west line of a 4-acre tract in northwest corner of northeast quarter of land lot 196, 14th district. May 12.

$1,250—R. E. Denham to Eli Gutmann, 13 Wellborn Street, 40 by 160 feet. February 15.

Bonds for Title.

$3,000—S. G. Mims to P. Hansen, lot 190x300 feet, northeast corner Williams Street and East Point Avenue. May 7.

$27,500—L. F. Blalock estate (by executors) to Alex Reeves, lot 170x200x121 feet, bounded by Whitehall and Humphries Streets and Southern Railway. May 10.

$20,000—Mrs. Mabel H. Moody to Kenneth C. McRae, lot 200x535 feet, northwest side Peachtree Road, 240 feet northeast of Piedmont Road. April 29.

$13,200—W. H. Craig to Mrs. Willie May Levi, lot 50x190 feet north side St. Charles Avenue, 309 feet west of Bonaventure Street. May 12.

$13,000—J. J. West to Mrs Jessie L. Thrasher, lot 50x190 feet, south side of Tenth Street, 50 feet east of Bedford Place. April 24.

$3,600—E. Rivers to Mrs. H. D. Linford, lot 180x192 feet, east side Parkside Drive, 200 feet south of Peachtree Way. May 10.

Mortgages.

$576—Mrs. Cecelia B. Wallace to Colonial Trust Company, No. 121 East Georgia Avenue, 50x150 feet. May 9.

$60—J. W. Coursey to H. M. Hooper, lot 50x250 feet, 150 feet from corner of Grand Avenue and Hill Street. Mch. 14.

$3,500—George Ware and W. J. Harper to C. S. Wyatt, No. 95 North Lawn Street, 58x180 feet. May 7.

$231—Alice Hurt to Postal Clerks' Investment Association, lot 33x106 feet north side Auburn Avenue, 116 feet east of Hogue Street. May 9.

Deeds to Secure.

$1,041—H. P. VanWagner to Atlanta Realty Investment Company, No. 199 Grant Street, 49x185 fet. May 9.

$975—Mrs. Lucy J. Sewell to Hibernia Savings Building and Loan Association, No. 15 West Georgia Avenue, 75x40 feet, May 5.

$1—Mrs. Annie Bomar Evins and Mrs. Emmala E. Bomar to H. F. West, lot 25 by 100 feet, north side Marietta Street, 182 feet west of Curran Street. May 8.

$1—Jarman E. Bomar to same, same property. February 21.

$1—R. H. Bomar to same, same property. February 24.

$1—Thomas H. Bomar to same, same property. March 1.

$1—Sadie E. Bomar to same, same property. February 25.

$1—Mrs. Sarah E. Bomar and Mrs. A. B. Killian to same, same property. March 8.

$1—Mrs. Bessie B. Thomason to same, same property. March 10.

$5—Atlanta Realty Investment Company to James P. Morgan, 385 Ponce DeLeon Avenue, 50 by 230 feet. May 10.

$1,679—Mrs. E. N. Douglas to E. Rivers, lot 68 by 316 feet, west side Parkside Drive, 422 feet south of Peachtree Way. May 5.

$5—Sern Banking and Trust Company to Joseph F. Gatins, lot 1,006 by 403 by 820 by 210 feet on Western and Atlantic Railroad to Marietta Street, being the property where Palmer Brick Company Plant is located. May 10.

Administrator's Deed.

To carry out order of court, E. J. Appling Estate (by administrator) to R. E. Denham, lot 40 by 160 feet, east side Wellborn Street, 394 feet north of West End Avenue. May 9.

Building Permits.

$2,500 — McCord-Stewart Company, Rhodes and Haynes Streets, one-story frame stable. F. P. Heifner.

$202—W. E. Burt, Beecher and Cascade Streets, furnace. Eichberg Heating Company.

$1,350—Red Men's Wigwam, 86 Central Avenue, same.

$180—Jim Whittier, 132 Juniper Street, same.

$1,250—W. H. Chivers, 179 Greensferry Avenue, one-story frame dwelling. George L. Goosby.

$3,000—Royston Cabaniss, 171 Cypress Street, same. Day work.

$475—J. W. Lawson, 119 Edgewood Avenue, repair fire damage. S. E. Little.

AUTOMOBILES
For Sale, Repairs and Accessories.

AUTOGENOUS WELDING and machine repair work of all kinds. Satisfaction guaranteed.
SHEARER MACHINE CO.,
197 WHITEHALL STREET. 2-26-10

TIRES. TIRES. TIRES.
More Mileage—No Troubles—30% Lower Prices.
SHIPMENTS SENT PREPAID.
"Non-Puncture" tires GUARANTEED 7,500 MILES against punctures and blowouts. Lasting construction. Good-year style tread. Special 10-day prices: 28x3 $8.85; 30x3, $9.80; 30x3½, $13.60; 32x3½, $15.75; 33x4, $21.60; 34x4, $22.55; 36x4, $23.85; 36x4½, $29.40; 37x5, $37.60. All other sizes tires and tubes. SHIPMENTS PREPAID if payment in full comes with order and on cash payment for two tires a fine "Non-Puncture" tube will be given free. C. O. D. shipments if 30% of amount comes with order. Best tires for long, hard service. Thousands in use. Finest testimonials. Order now while Special Offer lasts.
NON-PUNCTURE TIRE FACTORY,
Dept. 332. DAYTON, OHIO. 4-30-7

FOUND—One dollar, if Mrs. J. M. Dugger, 223 West Peachtree Street, finds this ad and has it marked when the "Want Ad" man calls Thursday.

ONE twin cylinder Harley-Davidson motorcycle, 1913 model; rode less than 100 miles; dirt cheap. Must sell. Call Main 135. Holbrook & Smith, 310 Marietta Street. 15-5-200

FOR SALE or exchange for diamonds, an electric auto, in perfect condition. Call Bell 821-J Ivy. 5-11-45

FORD RUNABOUT—Good running order; will sell cheap for cash only. Address Cash, Box 109, care Georgian. 43-9-5

WINDSHIELDS.
RADIATORS, lamps, fenders, repaired as good as new. Mfrs. all kinds sheet metal work. Warlick Sheet Metal Co., 248 Edgewood. 3-4-64

Good Used Cars At Reasonable Prices.

Courier Roadster, fully equipped, electric lights	$275.00
Buick Model 10 Roadster, electric lights	325.00
Overland four-passenger, newly painted, new top	350.00
Primo Touring Car, new top and seat covers	450.00
Maxwell Roadster, Sportsman type, model Q, fully equipped, electric lights	375.00
Maxwell Touring, model G, four-passenger, fully equipped	450.00
Everett, 1912 model, foredoor, five-passenger touring car, fully equipped	575.00

These cars are in good running condition and worth more than the prices quoted above.
BUICK MOTOR COMPANY,
241 PEACHTREE ST. 4-11-8

DOBBS TIRE REPAIR CO.
WE REPAIR AND SELL ALL MAKES OF TIRES AND TUBES. 226 PEACHTREE STREET. PHONE IVY 5646. 4-1-8

WARNING TO INFRINGERS AND IMITATORS.
LIQUID TIRE TONIC IS PROTECTED BY U. S. DUYREA PATENT, NO. 578551 AND ALL INFRINGERS, AGENTS OR USERS ARE HEREBY NOTIFIED THAT THEY MUST ANSWER IN THE COURT FOR VIOLATION OF THIS LAW. LIQUID TIRE TONIC COMPANY, KANSAS CITY, MO. 4-8-43

ATLANTA RADIATOR CO.
REPAIRING and manufacturing. Lamp and fender work. 72 Ivy Street. Atlanta phone 3816. 3-10-12

Castiron Welding
AUTOGENOUS METHOD.
AUTO AND ALL MACHINE PARTS.
METAL WELDING COMPANY.
MAIN 3013. 86 GARNETT STREET. 2-26-6

VULCORINE
IS ONE practical solution of the tire trouble; it is chemistry, scientifically applied; it has been examined and approved by Edgar Everhardt, professor in charge of department of chemistry at Atlanta College of Physicians and Surgeons, and is guaranteed to give satisfaction or money refunded. Vulcorine Co., 309 Peachtree St. 3-25-45

WE have several Flanders chassis and will build body and paint car to your order. Bargain prices. Don't buy any second-hand car until you see us. NORTH PRYOR GARAGE, NORTH PRYOR PLACE. 4-2-28

TRAVIS & JONES,
AUTOMOBILE REPAIRING.
Ivy 4832. 26 James Street. 3-1-54

Automobiles For Rent

AUTO SERVICE—Pope-Hartford; white drivers; $3 per hour. Ivy 2339. 5-10-28

DUNHAM MOTOR CO.
FIVE and seven-passenger cars. Garage, 112 East Ellis Street. Call Bell phone Ivy 2496 day. Main 4325 night. 3-21-23

Motorcycles.

cessories; best equipped repair shop in city. We will take care of you. Southern Motorcycle Co., 116 Edgewood Ave. 3-26-31

MOTORCYCLES •• EASY TERMS •• BICYCLES.
EXCELSIOR motorcycles, high-grade bicycles; complete line new and used bicycles and motorcycles; complete stock parts and accessories; modern service depot. Lowest prices; easy terms. ALEXANDER-SEEWALD CO., 145-147-149 Edgewood Avenue. Phone Ivy 1609. PHONE FOR DEMONSTRATION. 4-1-72

Tire Repairing

HIGH-GRADE STEAM VULCANIZING
Retreading a specialty. Prompt attention given express shipments. Sanders-Speer Vulcanizing Company, 100 Spring Street, Atlanta, Ga. 3-28-15

REAL ESTATE FOR SALE.

ANSLEY PARK LOT, 60-foot front; fine location on Barksdale Drive; lot 14, block 23; $1,800; one-third cash, balance one and two years. Bergen, Box 375, Jacksonville, Fla. 5-14-2

LEASE OR SALE—Artistic bungalow; screened, tiled, furnace, garage. Address "Ansley Park," care Georgian. 96-11-5

17 ACRES on Marietta car line at station half mile beyond river; ten-room house, new; all out houses; gas, water, chicken house, barn. 930 feet front on electric car line; auto road, Western and Atlantic railroad and Seaboard Railroad. Address 715 Grant Building. Ivy 6109-J. 83-11-5

I HAVE two farms, 125 acres, and one 75 acres. Will exchange one or both for vacant lot. Call Milton. Main 2053. 5-3-24

LET US BUILD you a home. Will buy you a lot or pay off your lot. Terms to suit. 400 Temple Court. Main 4189. 4-18-43

I HAVE seven acres, three-room house, half block car line, all cultivated, fine for trucking; will exchange for small renting property. Call Milton, Main 2052. 5-3-24

Spring Street, near Twelfth Street, two-story nine-room house; price $5,500; $750 cash required; balance easy terms, if desired. Address G. A. Dunlop, 301 Mutual Building, Richmond, Va. 5-3-9

50 FEET on Whitehall, next to McDaniel; $200 per front foot. N. Gordon, 110 Capitol Ave. 5-10-38

FOR SALE—Beautiful lot, 60 by 232 feet; $1,600; right on Peachtree. Easy terms. See me quick. Address Peachtree, Box 800, care Georgian. 5-2-4

PIANO BARGAINS.

PIANOS AND PIANO PLAYERS.
SOLD at the lowest prices and on the most reasonable terms at which first-class instruments can be handled. Behr Bros., Newby & Evans, Ludwig and others. Call and see me before you buy.
WALTER HUGHES,
88 N. Pryor St. 3-29-1

REAL ESTATE FOR SALE.

Sharp & Boylston

TWO GILT-EDGE NORTH SIDE INVESTMENTS.

RENTS under lease for $2,160 per year. Price, $16,000. This is a four-flat apartment house on a leading North Side street. This is a 13 1-2 per cent investment. Can arrange terms. Let us tell you about it.

FOURTH WARD NEGRO HOUSES.

IN one of the best rent sections in the Fourth Ward we can sell you a lot of practically new negro houses that rent for $1,440 per year for only $10,000. This is 14 1-2 per cent. Can make terms to suit purchaser. This is a real bargain.

PRICE, $1,000; rents, $12 per month. Two three-room negro houses, near Spelman Seminary; a little pick-up; owner leaving city.

A CHOICE OFFER.

WE HAVE one of the best homes on the North Side, between the Peachtrees, at a bargain. It has all modern conveniences, 2 tiled bath rooms and beautiful sleeping porch on second floor; beautiful dining room, reception hall, parlor, breakfast room, kitchen, pantry, toilets, side porch glassed in, on first floor, servants' house and garage on the lot and furnace heat; rock foundation with a splendid basement. Will make terms on this to suit. See

MR. SULLIVAN.
Phone 2854 M.

REAL ESTATE FOR SALE OR EXCHANGE.

WILL EXCHANGE equity in two fine North Side vacant lots for modern six-room bungalow in Inman Park or North Side, near car line. Address Trader, Box 100, care Georgian. 5-14-14

FOR BEAUTIFUL HOMES and building lots in College Park, the most desirable suburb of Atlanta, see I. C. McCrory.

REAL ESTATE WANTED.

WANTED—About ten acres within walking distance of street car line; will buy outright or will trade Ponce DeLeon property. Address B., Box 700, care Georgian. 5-12-8

MONEY TO LOAN.

PLENTY money to loan on city property. Watt Kelly, Attorney, 400 Temple Court Building. 43-2-5

R. C. DESAUSSURE.
TIME and monthly loans negotiated on real estate. Room 813 Atlanta National Bank Building. 4-29-25

WE loan money on furniture and household goods. F. & J. Loan Company, 120 Decatur Street. 4-25-8

MONEY FOR SALARIED PEOPLE AND OTHERS, upon their own names; cheap rates, easy payments. Confidential D. H. Tolman, 820 Austell building.

WE HAVE plenty of money to lend at lowest rates on Atlanta and nearby property, either for straight or monthly payment plant. Also for purchasing purchase money notes. Foster & Robson, 11 Edgewood avenue.

MORTGAGE LOANS
On Atlanta Property.
BUSINESS BUILDINGS,
5 and 5½ per cent.
RESIDENCE BUILDINGS,
5½, 6 and 6½ per cent.
Your rate depends upon the location. Without notice you can pay back a hundred, any multiple of a hundred dollars, on the entire loan on any interest date.
TURMAN, BLACK & CALHOUN.
Loan Correspondents,
PRUDENTIAL INSURANCE COMPANY OF AMERICA.
303-8 Empire Building.

MONEY ON HAND for immediate loans on property in or near Atlanta. J. E. VanValkenburg, 501 Equitable Bldg.

SPECIAL HOME FUNDS TO LEND, any amount; 6 per cent. Write or call. S. W. Carson, 24 South Broad street. 4-1-17

WEYMAN & CONNORS.
ESTABLISHED 1890.
Mortgages on Real Estate. 4-1-3

FARM LOANS PLACED in any amount on improved farm lands in Georgia. The Southern Mortgage Company, Gould building. 7-13 1

MONEY WANTED.

WANTED—To borrow $4,000 on two new residences. Address Money, care Georgian. 5-11-51

6%—WE WILL PAY—6%
ON SAVINGS.
IN SUMS of $500 to $5,000. The Merchants and Mechanics' Banking and Loan Co., 209 Grant Building. Tel. Ivy 5341.
Cash Capital $120,000.
Thos. J. Wesley, Cashier.
B. M. Grant, Pres. 3-11-50

REAL ESTATE FOR SALE. HOUSES FOR RENT.

W. A. FOSTER & RAYMOND ROBSON
11 EDGEWOOD AVENUE.
REAL ESTATE, RENTING AND LOANS.

FOR SALE.

ON THURSDAY, May 22, at 3:30 p. m., we will sell at auction three bungalows on Vaughan Street, near Whitefoord Avenue. Also several vacant lots in the same neighborhood. Very easy terms will be offered. Full details later.

ON one of the best North Side streets, a good nine-room house, on good lot, for $7,750. Five good bed rooms. Driveway on side of house. This place is certainly worth the money. See Mr. Bradshaw.

SIXTY-FIVE ACRES near Lakewood, about three blocks from the car line, 100 feet of macadamized road frontage. $400 per acre. One-fourth cash, balance to suit. This is a money maker. See Mr. White.

ON PRYOR STREET, in the section where values are jumping, and not far from Mitchell Street, a lot at $412.50 a foot. We consider this a splendid investment. See Mr. Radford.

SEVERAL desirable vacant lots, with all city improvements, ranging in price from $1,000 to $2,000. Grant Park, West End and Inman Park sections. See Mr. White.

FOR RENT.

6-r. h., 739 Highland Avenue (furnished)	$35.00
6-r. apt. 369 Cherokee Avenue	35.00
6-r. flat 193 Capitol Avenue	33.10
6-r. flat 337 Whitehall Street	25.60
6-r. h., 1166 DeKalb Avenue	27.50
6-r. h., 44 Howard Street, Kirkwood, Ga.	22.50
6-r. h., 9 Line St., Decatur, Ga.	25.00
6-r. h., 140 Drexell St., Oakhurst, Ga.	25.00
6-r. h., 28 South Warren	15.00
6-r. h., 40 Whitefoord Avenue	25.00
6-r. h., 61 Mansfield	25.00
6-r. h., 12 Howard St., Kirkwood, Ga.	22.50
6-r. h., 60 Highland Avenue	20.00
6-r. h., 127 West Boulevard DeKalb	20.00
6-r. h., 289 East Fifth Street	32.50
6-r. h., DeKalb Ave., Oakhurst	17.50
6-r. h., 210 Sells Avenue	30.60
6-r. h., 36 Murray Hill Avenue	22.50
6-r. h., 21 Warren Street	20.00
6-r. h., Corner Harvard and Maiden Lane	20.00
6-r. h., 52 Druid Circle	30.00
6-r. h., 575 Edgewood Avenue	27.50
6-r. h., 15 West Boulevard	22.50
6-r. h., 41 Gordon Avenue	30.00
6-r. h., 1170 DeKalb Avenue	16.00
6-r. h., 20 Clifford, Murray Hill	25.00
6-r. h., Thompson Station	16.00

AND A LONG LIST of larger and smaller houses. Come to see us.

IF YOU HAVE MONEY to lend, we can place it safely.

FOR RENT.

209 HIGHLAND AVENUE—On the south side of Highland, between Prospect and Randolph, we have a two-story eight-room frame; has gas, hot and cold water, two baths, washstand, closet and sink. In good condition. Street car in front. Lot 50 by 100. Vacant May 31. $33.10.

WE PUBLISH a weekly rent bulletin, giving a good description of everything we have for rent. Get a copy.

JOHN J. WOODSIDE.
Atlanta Phone 618. 12 AUBURN AVENUE. Bell Phone Ivy 671.

FOR RENT

5-ROOM APARTMENT, corner Whitehall and Brotherton Streets. Modern conveniences. Possession given at once. Will make lease to desirable parties. Price $25.00 month.

NO. 8 SOUTH PIEDMONT AVENUE—Brick store, about 25x70. Newly painted and in first-class shape. Only a few feet off Decatur Street. Excellent location for wholesale produce or grocery business. Rents very moderate. Lease can be had if desired.

THE L. C. GREEN CO.
305 Third Nat'l Bank Bldg. Phones Ivy 2943, 4546.

REAL ESTATE FOR SALE. REAL ESTATE FOR SALE.

AUCTION SALE

On Saturday, May 24,

WE WILL SELL AT AUCTION

on the premises, six new bungalows and one two-story house on Warner and Allene Avenues, two blocks from the East Point car line at Gammages Crossing. These houses will be sold on terms of $100 to $250 cash and from $17.50 to $30 per month, monthly notes WITHOUT INTEREST. The last note will be the same size as the first one. The houses will be sold absolutely to the highest bidder. We also will sell at the same time and place 16 beautifully shaded lots, on very easy terms. It will be to your advantage to go out and inspect this property. These houses are storm sheathed and double floored. Nothing but the best material was used in the construction. Convenient to churches and within two blocks of the new George W. Adair School. Plats will be ready for distribution Tuesday. Call at our office and let's talk about them.

W. E. TREADWELL & CO.
24 S. BROAD STREET.

581 Ivy **E. G. BLACK** 914 Candler

COUNTRY PLACE

TEN ACRES, 6-room cottage, chicken runs for 1,000 hens, spring branch of pure water; house wired for electricity, has bath and sewerage; fine growing crop of oats, corn and sweet potatoes; land in good state of cultivation, only 900 feet from Marietta car line, in one of the best neighborhoods in Georgia. Will sell on terms or exchange for renting property; has quantity of young fruit trees, grape vines and fig trees.

184 SOUTH AVENUE, between Grant Street and Cherokee Avenue, near churches, school and car line; will sell for $2,200; $1,000 cash, balance payable in 2 1-2 years, 5 per cent. This is a bargain house; has 5 rooms.

300 WEST FOURTEENTH, for $1,050 cash. This is second door east of Clarke Street. Property worth $1,350; owner must have money.

Georgian Wants—Use For Results

REAL ESTATE FOR SALE. REAL ESTATE FOR SALE.

Fourteenth Street Residence For Sale or Exchange---$3,000 to $5,000 Sure Profit

ON FOURTEENTH STREET, WEST, just a few doors from Peachtree, we own a strictly modern, up to date and practically new residence of nine rooms. This place also has a cement driveway, a garage, and the lot is 50 by 180 to an alley, and is on the south side of the street. The house itself is attractive, has all conveniences. The street, as everyone knows, is one of the most select North Side residence streets. We will sell this property $2,000 under value. On this basis, $6,000 cash will be required, balance of $6,500 will be divided into seven or eight annual payments if desired. $3,000 to $5,000 profit here sure in next three years. Several parties have applied for lease at $75 per month. This means about 7 per cent net on the investment.

Or we will exchange the property for well located income city property; accept or pay difference.

GEORGIA LAND AND INVESTMENT CO., Owners
Ivy 5522. 60 1-2 North Broad St.

BEAUTIFUL RESIDENCE LOT FOR SALE

ON PEACHTREE CIRCLE, just off Peachtree and Fifteenth Streets, we have a very choice lot 100x234. This lot fronts the wide plaza formed by three streets, and faces some of the handsomest homes in Atlanta. Price $11,500.

Forrest & George Adair

THOMSON & LYNES
18-20 WALTON STREET.

DECATUR STREET LOT AT $65.00 PER FOOT.
ON THE NORTH SIDE of Decatur Street, just a little beyond Grant, we offer lot 52x85 feet to an alley for only $3,380.00, on terms. PICK THIS UP NOW.

THOMSON & LYNES
18-20 WALTON STREET. PHONE IVY 718.

WILLIAMS-HARTSOCK CO.

Real Estate and Builders. 905 Fourth National Bank Building. Main 2106.

IN ANSLEY PARK and NEAR THE CAR, a dandy six-room bungalow at $5,000. No information over the phone.

A LITTLE SURPRISE in a five-room bungalow; just completed. Large, shaded lot. Excellent location. $2,750. Terms easy.

ON A CORNER LOT, near one of the North Side's best streets, we offer a beautiful new six-room bungalow, complete with furnace, hardwood floors, tile bath, dressing mirrors, etc., at very attractive figures. Would consider well-located vacant property in EXCHANGE, or part payment.

NEARLY NEW six-room BUNGALOW complete. Three blocks from Peachtree. Nice lot. Exclusive street. Owner leaving city; sacrifice price. $5,750; $500 cash, balance easy.

LET US BUILD THAT HOME.

2---BARGAINS---2

TWO LOTS on Decatur Street, 26x85 feet each to alley. Price $2,750.

50x185 CLOSE IN on West Peachtree Street. Price $20,500. Will exchange for farm. Rents $1,200 per year and growing in value daily.

J. R. SMITH & J. H. EWING
REAL ESTATE, RENTING, LOANS.
Ivy 1513. 130 Peachtree Street. Atlanta 2865.

FOR SALE BY OWNER

WHY GO out three miles and pay $6,500 for a cottage on a raw lot in the hot sun when you can get a modern two-story house with reception hall, parlor, library, dining room, kitchen and 4 bed rooms, an elevated level lot 50x200, beautifully sodded lawn, handsome shade trees, roses, cherries, peaches, figs in bearing, all for $6,500 on easy terms, simply by coming direct to the owner? House in perfect condition. This is on a main street, too, where values are steadily increasing. Call at 395 Capitol Avenue and look it over. It's a bargain.

FOR SALE BY
GREENE REALTY COMPANY

12 PER CENT PICK-UP
Where you will, before long, be offered fine profit. In the meanwhile you are fixed on the rent income. Only $3,250.

WEST END HOME.
Seven rooms; on Ashby Street, just off Gordon Street; lot 250 feet. Only $4,500.

511 EMPIRE BLDG. REAL ESTATE, RENTING, LOANS. Phones 1599

FOR SALE
JOHN J. WOODSIDE

274 EAST AVENUE.
(Near New School.)
Nice little home with six rooms and hall. Lot 40x150. Sidewalks, street, city water. Price only $1,700. Terms, $200 cash, $15 monthly, 6% interest.
THOS. R. FINNEY, Sales Manager.
12 "Real Estate Row."

MONEY TO LOAN. MONEY TO LOAN.

MONEY

WE HAVE ample connections whereby we can make loans on desirable real estate in the city. Anyone wishing to have a loan made quickly will please see us. We can place the application without any unnecessary delay.

Ralph O. Cochran Company
74-76 Peachtree Street.

Use Georgian Want Ads

THE ATLANTA GEORGIAN
Published Every Afternoon Except Sunday
By THE GEORGIAN COMPANY
At 20 East Alabama St., Atlanta, Ga.
Entered as second-class matter at postoffice at Atlanta, under act of March 3,1873
Subscription Price—Delivered by carrier, 10 cents a week. By mail, $5.00 a year.
Payable in Advance.

Encouraging the Little Bullfrog to Think Himself an Ox

That Is What Woodrow Wilson Is Doing With Japan. He May Make It Necessary to Treat Japan Unkindly.

Copyright, 1913.

As an educator, Professor Wilson knows that it is a mistake to give children an exaggerated idea of their own importance.

The spoiled child, taught that he should have everything he wants, and that older and bigger beings should bow to his will, is a great nuisance.

Japan is the child among civilized nations so called. And Professor Wilson, representing Uncle Sam, an old and big gentleman, is doing everything possible to make a spoiled child of Japan.

This is unpleasant and troublesome. In our brutal way of settling affairs, the spoiled child usually ends with a good spanking. And if Professor Wilson cannot be a wiser educator among the nations, Japan may have to end with the spoiled child's spanking.

Nothing could be more ridiculous than to have the Japanese people calling upon us to arbitrate **OUR RIGHT TO MANAGE AFFAIRS INSIDE OF THE UNITED STATES.**

One of the States, entirely within its rights and protecting its interests, has declared that it doesn't care to have Japanese colonies or Japanese land owners. And a very simple, plain bill has been passed saying that the Japanese must not own land in California.

If Professor Wilson had found it possible to let California manage her own affairs, and had refrained from playing the part of the professor on that occasion, nothing would have been heard about the law passed by California.

But Professor Wilson began telling the little Japanese boy that he was badly hurt and badly treated, and naturally enough along comes Japan now, demanding the right to investigate what we do, **INSIDE OF THE UNITED STATES, WITH UNITED STATES TERRITORY,** and telling us that we must arbitrate and find out whether or not we have a right to manage our own affairs.

The Japanese have laws that will not permit an American to own Japanese soil except under definite regulations.

An American can **RENT** the surface of the soil for a certain length of time. But he can't own it. And if he happens to find a mine, or something else of value underneath the soil, that doesn't belong to him, it belongs to the Japanese Government.

Laws of this kind Japan has passed, as she has seen fit. And the United States has never said to her, "Won't you please arbitrate **THE RIGHT OF JAPAN TO REGULATE JAPANESE MATTERS?**"

We recognize the fact that Japan, although smaller, and in our opinion a good deal weaker than we are, has a right to manage matters inside of Japanese territory to suit herself.

And the average citizen of the United States would frankly tell Mr. Wilson that he ought to tell Japan to **PERMIT THE UNITED STATES TO REGULATE AFFAIRS WITHIN ITS OWN BORDERS ACCORDING TO ITS OWN FASHION.**

For centuries the Japanese wouldn't allow any white man of European strain to enter Japanese territory at all. Only very recently the Japanese have changed this law. We didn't threaten to shoot them, we only talked to them in a friendly way. And let them do exactly as they pleased.

Now, they have opened their ports, after having kept them closed for centuries. And they say, "Little Japanese boy wants to go and sit in Uncle Sam's lap." And if Uncle Sam doesn't care to have the little Japanese boy sitting in his lap, Japan is very indignant and Mr. Wilson encourages the indignation.

Nothing very much will come of it, for, of course, the citizens of California will exercise their right, regardless of Mr. Wilson's interference.

And somebody will tell Mr. Wilson and Mr. Bryan that it is usual for those who represent a nation **TO TAKE THE SIDE OF THEIR OWN NATION, AND ASSUME THAT IT HAS A RIGHT TO REGULATE ITS OWN INTERNAL AFFAIRS.**

And the thing will blow over after the little spoiled Japanese boy has had his say.

However, the citizens must be good natured, and just, and remember that the spoiled boy of the Far East, acting rather impertinently, is not entirely to blame.

Where you see a spoiled child acting badly, you blame the older person, who has failed to set the good example.

And when you see Japan acting impertinently, you blame Professor Wilson, who has done what he could in his short term to encourage Japanese arrogance and interference with very simple American rights.

R R R

When Modesty Quickens Hope

There is hope for countless sufferers in the announcement that Dr. Howard W. Nowell, of Boston, has developed a cancer serum that arrests the growth of that hideous destructive agency. Dr. Nowell makes no claims and warns the world to wait at least a year before it begins to place confidence in the serum. In other words, he adopts the method of the true scientist, rather than do untold harm by announcing a cure that may not be a cure.

Cancer has thus far baffled the medical profession. Save in few instances where radium has been of benefit, nothing but drastic operations have served to curb its inroads. If Dr. Nowell has finally discovered a means of checking it he will deserve a place in the annals of medicine beside Pasteur and Lister.

His own language in discussing the results of his labors is modest and serves to awaken confidence. All the world will hope that by the end of the series of experiments he is making the same confidence will be awakened in his discovery.

UNCLE TRUSTY!

Copyright, 1913, International News Service

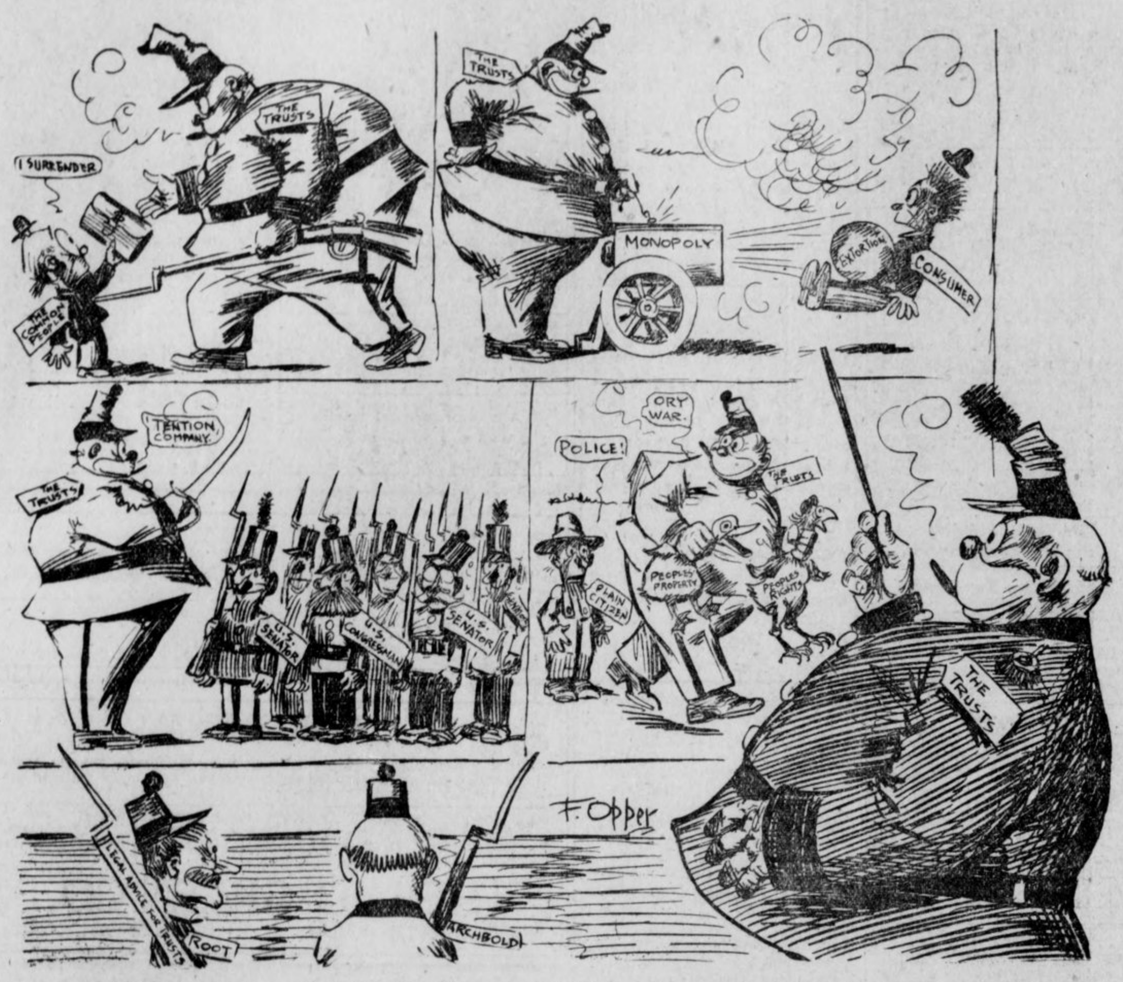

Well, boys, I see that the War Department thinks of using moving pictures showing the pleasures of a soldier's life, to attract recruits! Here's one I just got up! In the first scene I am charging the enemy! I always make my charges as high as possible! Next you see me doing a little artillery practice! When one of those cannon balls hits the enemy it's a case of "Friends and Relatives will please pass around to the right of the casket!" Then you observe me reviewing the troops! Those brave boys never flinch as long as they get their checks regularly! And last I show how a soldier does his foraging! Look at that farmer's face. Har, har! Ah, there's nothing like a military life! Elihu, put down your gun and go and buy me a package of cigarettes!

The Season of the "Ice Saints"

Centuries Old Puzzle of May's Cold Days Scientifically Explained

By GARRETT P. SERVISS.

THE "Ice Saints" have paid us their annual visit this spring with their usual punctuality.

Many persons doubtless have shivered at their touch without knowing what it was. A word of explanation is therefore necessary.

From time immemorial it has been noticed, in both Europe and America, that, beginning about the 10th or 11th of May, a series of cold days, averaging three, but sometimes extending over a week, always interrupts the gradual increase in temperature of the air in spring. Severe frosts and cold rains occasionally accompany the sudden falling of the thermometer.

Delightful Balminess.

If May sets in, as it did this year, with delightful balminess, it is certain, before the end of its second week, to take a backward step toward winter temperatures. The interruption is not long, or very serious, but once in a while it produces disastrous effects upon early growing plants, and causes people hastily to resume some of their discarded winter garments.

Although they shift to and fro a little, yet, upon the average, these cold days center around May 10th or 11th, and they were long ago associated with the imaginary influence of three or four saints.

Pinchers of Early Buds.

Their feast days occur at this time, and they are called "Ice Saints" or "Frost Saints." These are St. Mamertius (May 11), St. Pancratius (May 12), St. Servatius (May 13) and St. Boniface (May 14).

Rabelais said of them that "these saints are taken to be makers of hail, freezers and pinchers of early buds."

In England this cold spell in May is sometimes called "the black-thorn winter," and in Scotland "the Borrowing Days," although they might, perhaps, rather be called the Paying Days, as if the season had been borrowing heat from the coming summer, and was suddenly called to pay up. Many persons are so sure of the coming of the "Ice Saints" that they never put all their winter garments away until they have passed.

Nearly a century ago the German astronomer Maedler examined the records for 86 years in the past, and found that at this

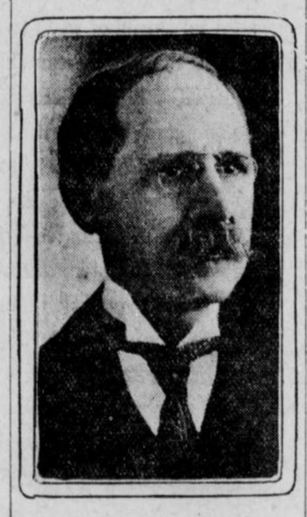

GARRETT P. SERVISS.

precise time in the year the average temperature in central Europe always declined suddenly more than two degrees. Often, however, the decline is very much greater, sufficient, as already said, to produce disastrous effects upon vegetation.

Another German savant, Ermann, offered the somewhat startling suggestion that the cause of the sudden falling of the thermometer before the middle of May was the annual passage of a cloud of meteors between the sun and the earth. This view was accepted as possibly correct by the English astronomer, R. E. Proctor, who spoke of the earth as being at this time in "meteoric shadow."

How It's Regarded.

Meteorologists, however, are inclined to regard the phenomenon as due merely to readjustments in the atmosphere, resulting from differences of air pressure.

As the sun begins to swing north after the spring equinox its increasing heat produces local disturbances of pressure and temperature. There is a kind of conflict between the northern and southern air currents, and an interchange of temperatures. This explanation, on account of its generality, does not clearly explain the marked tendency of the cold days to come at almost exactly the same time every year, on both sides of the ocean.

In America the cold days are usually followed about a week later by a remarkable rise of temperature, and General Greely has pointed out that on this side of the ocean the warm weather of the third week in May is often more conspicuous, in the records, than the cold spell of the second week. He shows that at this season low pressure storms commonly pass across the northern United States, drawing in warm air from the south, and these are followed by high pressure anti-cyclones, which suck down cold air from British America. The next passage of low pressure centers from west to east draws still more warm air from the south, causing a marked rise of temperature again, and so on, until at length summer is established.

Appeals to the Imagination.

Still, the curious punctuality of the cold days, in which they differ from all other weather phenomena, appeals strongly to the imagination, suggesting some regularly recurring influence more fixed in character than simple atmospheric changes usually are, and it will be a long time before the "common people," especially in Europe, abondon their belief in the "Ice Saints," while more learned persons will continue to speculate on the possibility of the intervention of something that the meteorologists have not yet discovered.

The Bridge of Lodi

By DR. T. B. GREGORY.

IT was one hundred and seventeen years ago that the "Little Corporal" made his terrible passage of the Bridge of Lodi." In the thick of the onset fate seemed to be going against the young general, when, seizing the colors and pressing them to his breast, he rushed into the midst of the deathhail and bade his Frenchmen follow him. Hypnotized by his magnificent courage, the men obeyed his call, and in a few minutes the victory was won, and the Corsican's fame was made.

Battles are won in various ways—by strategy, by tactics, by overwhelming numbers, by superior fighting qualities, by any one of a thousand means, but Lodi was Napoleon's victory, won by his own personality, courage and presence of mind. It is as certain as anything can be in this world that but for the presence of Napoleon the battle would have been won by the Austrians. Thus early in his career did Napoleon demonstrate the truth of his maxim that "in war men are nothing, the man is everything."

It is quite easy to understand the undying interest of the story of Napoleon. His inordinate ambition, his ruthless methods, his cold-blooded directness, his publicity, all of his many faults of omission and commission, are clean forgotten in thinking of his almost preternatural genius. To think of a man of twenty-six winning that brilliant Italian campaign—a fine prelude to his wellnigh miraculous career of twenty years' duration.

"How do you win your victories?" was asked of him one day. "Bless you," he replied, "it is perfectly natural to me." What confidence, even in the man of twenty-six! In the midst of his Italian victories, the Directory sent commissioners to consult with him. Waving them aside, he said: "The Commissioners Directory have no concern with my policy. I do what I please." This is not conceit. It is simply the perfect confidence of genius. "My movements were as quick as my thoughts. Trouble me not with your suggestions." He knew what he was doing.

And so the little man won his Bridge of Lodi—and Milan lay at his feet. Dazed by the suddenness and completeness of the young general's moves, duplication after duplication came to implore his clemency. All Lombardy submitted. The Austrian Military Office was ranted, confounded, paralyzed. Napoleon had suddenly revolutionized the whole art of war.

Ella Wheeler Wilcox

Writes on

Spreading Scandal

Refuse to Hear Any Story Under Promise of Concealing Author's Identity---The Way to Deal With Gossip Mongers.

Written For The Atlanta Georgian

By Ella Wheeler Wilcox

Copyright, 1913, by Star Company.

IT is reported of Hanna More, the English woman poet (a woman writer is no more "poetess" than a woman artist is an "artistess"), that when gossip about anyone was repeated to her she said, "Well, let us go at once to this person and find out how true this story is," and she dragged the terrified gossiper to the person under discussion and insisted on having the story sifted to the bottom.

Of course, scandal mongers and gossipers soon ceased to tell her the tales they heard; for not one person in one hundred who hears a story about another and repeats it is willing to stand before the accused and say where the story originated.

That is the only right and proper way to do, however, if we wish to be thought fair in our dealings with humanity.

When anyone starts to tell you a tale on condition "that you swear yourself to secrecy," let the matter go no further.

Refuse to Swear Secrecy.

Say in reply, "I will not make any such promise; I do not want to hear a tale that I can not hunt to its source; and if you tell me scandal about some one I know I must reserve the right to refer to you as the informant if it becomes necessary for me to do so."

There are occasions when we must warn one person of association with another. A very young girl must be told that the companionship of an older woman is not safe for her reputation, or a young man (or an older man for that matter) needs to know that a certain acquaintance must not be permitted to become an intimate friend if he would avoid besmirching his good name.

In such a case the request not to repeat the gossip should be followed by the statement, "If you find yourself at any time obliged to speak of this matter, give me as your informant. I do not want to take part in an unpleasant scene unless necessary, but if it becomes so I will tell what I have to say against this party."

A mother of a young lady in a hotel had positive proof that a guest of the house was unfit to associate with honest women. She was living a life of deceit and infamy. The mother said to her daughter, "Treat this woman whom we have met here politely, but she does not strike me as one who would benefit you by her association. Do not accept any invitations from her.

Say Nothing Derogatory.

"Say nothing derogatory of her to any one, but should she at any time ask you why you had ceased to go out with her, refer her to me."

That was honest and straightforward dealing. The daughter was protected from an unsafe association without hearing mind-soiling facts, while there was no coward shelter behind a vow of secrecy taken by the mother.

A young girl was told that one of her admirers was an unsuitable man to address a good woman. She demanded proof. But while the first and second informants gave the source of the tale, the third was sworn to secrecy to protect her informant.

It so happened that this protected informant was possessed of strong "circumstantial evidence" of what she had told. But she was not brave enough to come to the front and declare it, nor wise enough to keep her own counsel. So she had embroiled half a dozen people in what seemed to be malicious gossip, because she had told facts which she did not stand ready to prove.

Don't Tell Unpleasant Facts.

But those who listened were equally culpable.

One's own father or mother has no right to extract such a promise when telling unpleasant facts about another human being; either the facts should not be told or the one telling should not be afraid to be quoted.

Refuse to listen to any story you can not help to disprove or prove.

Stop Whining

By BYRON H. STAUFFER.

WITH all our whining, when was there a better year than this of grace nineteen hundred thirteen?

A hundred years ago the workingman's home was a hovel, built in awkward rows, in unlighted sewerless streets. Heaps of garbage were before the door, scattering fever and plague. Father earned $1.50 per week. Mother was a beast of burden, too. Children eight years old worked sixteen hours per day. A little meat was a luxury; meat was only for the squire's family.

A hundred years ago England consumed six times the amount of liquor per capita as now. Gambling and drinking were wellnigh universal. Saloons offered people a fair drunk for a penny, a dead drunk for twopence, a dead drunk with straw on which to sober up for threepence.

A hundred years ago the streets of cities were so unsafe that even the greatest had no security from thieves. King George III. lost his purse, watch and buckles on a dark London street.

A hundred years ago sports were vicious. Bull-fighting, prize-fighting, cock-fighting, bear-baiting were the chief amusements, with drunkenness and profanity characterizing the performance.

A hundred years ago English convicts were sold to work on colonial plantations, sometimes for a limited period and sometimes for life. The remains of criminals were left hanging in rows to rot; grinning skulls of executed offenders lined the top of Temple Bar. Men and women were flogged through the London streets. Prisons in England were the worst in Europe.

A hundred years ago Europe was just recovering from fifty years of wild speculation. Our twentieth century get-rich-quick methods are child's play compared to the wildcat investments of the years following the South Sea Bubble. A company was organized to fish up shipwrecks on the Irish coast, and stock in it went above par before one wreck had been raised. Another company, well capitalized, expected to make salt water fresh. Another proposed to extract silver from lead and iron from coal.

A great success in selling stock was made by speculators organizing a company to discover perpetual motion. Another corporation was formed to melt down sawdust chips, "casting them into real boards, without one flaw or crack." But perhaps the summit was reached when a company organized "for an undertaking which in due time was to be revealed" sold 2,000 shares of stock at two guineas each before noon on the first subscription day.

Cheer up!

My Automobile.

By PERCY SHAW.

WHEN first I owned an auto
In the palmy days of yore,
I ran it with a rapture
I had never known before.
For autos were infrequent,
And all the neighbors said:
"A wonderful young fellow,
With a great financial head."

When first I owned an auto
And I tried to pay my debts,
The storekeepers reproached me
With politely voiced regrets.
I lived sublime on credit,
With diversions and to spare,
And every one predicted
I would be a millionaire.

WHEN last I owned an auto,
('Twas a month ago or more),
I drove it with depression
I had never felt before.
For autos now are common,
And all the neighbors said:
"He's just like all the others,
Sold and mortgaged to the head."

When last I owned an auto,
Every tradesman with a bow
Remarked with much politeness
That I'd better pay him now;
My poorest neighbor snubbed me,
As he mentioned with a sneer:
"I notice that your auto
Is a model of last year."

THE WEATHER.
Forecast for Atlanta and Georgia — Occasional local showers Wednesday and probably Thursday.

PHAGAN SLAYING CASE NOT YET SOLVED

South Georgia
AFTERNOON EDITION

THE ATLANTA GEORGIAN

Read for Profit---GEORGIAN WANT ADS---Use for Results

VOL. XI. NO. 242. ATLANTA, GA., WEDNESDAY, MAY 14 1913. 2 CENTS EVERYWHERE PAY NO MORE

SHRINE WILL TODAY VOTE MEET TO ATLANTA

Balloting on Place for Next Year's Convention Scheduled to Occur This Afternoon.

By JAMES B. NEVIN.

DALLAS, TEX., May 14.—Take Forrest Adair's word for it, Atlanta is going to win to-day.

Just before closing campaign records and going into the session of the imperial council of the Mystic Shrine to-day Mr. Adair and his faithful Yaarab boosters and boomers held a final council of war.

After checking every name on the rolls of representatives and the imperial council, and after tightening up all the rivets everywhere, the conference decided that Atlanta should win over Memphis by approximately two to one, and that only the most unexpected and unanticipated complication could prevent Atlanta capturing the 1914 gathering.

It is not to be supposed that this campaign in Dallas has been all easy sailing. On the contrary, much of it has been exceedingly rough, although never dangerous, so far as the Yaarabs could see.

Memphis has made a game fight and has had stout-hearted friends on hand waging her battle. It has been clearly shown, however, that Atlanta has very much the better of Memphis in the matter of hotel accommodations, and the Dallas gathering has been flooded with invitations from officials of Georgia and the city of Atlanta, clubs and business organizations, as well as many private persons.

The publicity work has been intelligently handled. That large entertainment fund, reaching well toward $100,000, coupled with the assurance that there is more money where that came from, all served to make Atlanta's success seemingly certain.

Little Talk of "Dark Horse."

There has been some jealousy cropping out, of course. Some delegates having no particular love either for Atlanta or Memphis, although few of that sort have been in evidence, have undertaken to start talk of a "dark horse," and in that connection, both Atlantic City and Boston have been mentioned as acceptable meeting places for next year. Baltimore has also been mentioned.

In the main, however, the contest for the honor of entertaining the imperial council has been confined to Atlanta and Memphis, with Atlanta always leading easily.

It is predicted that there will be a much larger crowd in Atlanta next year than is now in Dallas. In the first place, the Shriners have been convinced that Atlanta has the hotel accommodations and the funds to make things hum, neither of which Dallas has had to the extent of making this year's session all it might have been.

In the second place, the enthusiasm of the Atlanta delegation has been of a genuinely winning variety all the time. It is a foregone conclusion that the Imperial Council is to meet in San Francisco in 1915, the year of the Panama Exposition, and for that reason it is the purpose of the Shriners to have next year's session in the East.

Ballot Wednesday Afternoon.

The balloting on next year's meeting should take place between noon and 1 o'clock to-day. If there is no flurry of any kind in the voting, it should be finished early. If there is a flurry, however, the resulting fireworks may run the voting period well into the afternoon.

It is expected that Atlanta will win easily in the early stages of the voting. If intelligent leadership, earnestness of purpose and thoroughness of method count for anything, Forrest Adair's fight should win to-day. He reached here among the very first, and there is not a delegate or a representativ whom he has not seen personally. When Atlanta has won, Forrest Adair's place as a master politician and manager of men will be es-

Continued on Page 2. Column 1.

CHIEF'S RULE IMPERILLED AS BOARD FIGHTS

Police Commission Deadlocked on Beavers' Right to Select Men for Promotion.

Friends of Police Chief James L. Beavers Wednesday declared that the long established policy of permitting the chief to be chief in fact as well as name—the real head of the police department—is in serious jeopardy as the result of the stormy session of the Police Commission Tuesday night when the Woodward faction came near wresting from the chief the power to nominate officers for promotion.

While the effort was unsuccessful, it went so far as to apparently hopelessly deadlock the commission over the election of a successor to the late Sergeant K. S. Foster. It is the first time that such a deadlock has been known in the Police Commission.

It was brought about when Commissioners W. A. Vernoy and Charles R. Garner "turned" and voted with the Woodward faction. Both of these commissioners heretofore have consistently backed the chief and have been regarded as among his warmest supporters, and as opponents of Mayor Woodward.

Marks First Real Clash.

The deadlock marked the first real clash since Mayor Woodward became a member of the commission. When it became apparent that the commission was deadlocked hard and fast, and an all-night session seemed imminent, the meeting suddenly adjourned in confusion.

Supporters of Chief Beavers said Wednesday that they were at a loss to understand the unexpected lineup of Commissioners Vernoy and Garner. Mayor Woodward and his right-hand man on the commission, Commissioner George E. Johnson, seemed well satisfied.

Friends of Chief Beavers and Chairman Mason, however, expressed themselves as sanguine in the belief that they would be able to regain the lost ground.

Some of the chief's supporters freely asserted that this move by the Woodward faction to cripple the power of Chief Beavers and place elections in the hands of the commission is the opening wedge in a fight to eliminate civil service from the department and revert to the old system of biennial elections. This promises one of the hottest factional fights ever known in the police department.

Should the present move of the chief's opponents succeed, it will mean that the chief of police will have no hand in the selection of officers for promotion.

Johnson Starts the Fight.

The fight against Chief Beavers was started by Commissioner Johnson, who, without giving the chief time to recommend his choice for promotion, nominated Roundsman Whatley and insisted on his election. The fight for the chief was led by Commissioner B. Lee Smith, who declared this move to be a grave injustice to the chief and a serious mistake.

Commissioner Johnson said the commission had made a mistake in ever setting the precedent of allowing the chief to select officers for promotion, and declared he stood ready to restify that mistake. Mayor Woodward and Commission Colcord also insisted that the power of naming the officers be taken from the chief and given to the commission.

Commissioner Smith cited the commissioners to the fact that they had gone on record previously as making the chief the real head of the department.

Here's Dead-Locked Lineup.

The dead-locked line up was as follows.

For the Chief—Chairman Mason, Commissioners Fain, Smith, McEachern, King and Dozier.

Against the Chief—Commissioners Vernoy, Garner, Johnson, Colcord, Clark and Mayor Woodward.

Throughout the whole wrangle motions, amendments and substitutes bombarded Chairman Mason. Points of order were freely interspersed. When retorts about "all night sessions" began to fly about, Commissioner Clark moved to adjourn, but the motion was lost. It was but a short time later, however, until the meeting broke up amid numerous shouts of "I move we adjourn."

Cubist Walk Arrives in Atlanta

Every Move Has Angle of Its Own

Even Faces Have Futurist Lines

See how necessary it is to hold body gracefully angular in latest mode of ambulation?

Miss Janie Cooper, 67 Juniper Street, the society girl who introduced the cubist walk to Atlanta fashionables.

Pose Must Be Gracefully Angular, Hands and Elbows Akimbo.

Who-o-ps! It's here: THE CUBIST WALK.

Observe: First, hold the body gracefully angular—yes, gracefully angular is the way it should be held; then place the hands and elbows akimbo; ankles parallel, and there you have the correct position to do the Cubist Walk.

It puts the Peachtree Prance and the Piedmont Glide 'way in the shade.

Angles Into Atlanta.

This latest fad in ambulation springs from the brain of Miss Hazel Allen, of Los Angeles, and has just come to Atlanta.

To Miss Janie Cooper, 67 Juniper Street, and a favorite in the city's society circles, belongs the honor of first trying the Cubist Walk. She liked it. Its grace appealed to her and to the bevy of other young ladies who have followed Miss Cooper's example.

On Order of Egyptian.

The walk, according to Miss Allen, is on the order of the Egyptian.

"It is difficult," declared Miss Allen, "as every motion must be angular. Even the expression of the face carries out the fun. It is called the 'Cubist Walk' because it is in line with the ideas of Cubist and Futurist painters.

"I would rather do the Cubist Walk than eat," she avowed, "and before long it will be the rage among society girls of the entire nation."

Kaiser Gives Rebuke to Ex-King Manuel

Special Cable to The Atlanta Georgian.

BERLIN, May 14.—Former King Manuel, of Portugal, has incurred the wrath of Emperor William, it is said. The Emperor has withdrawn his invitation to the King to attend the wedding of the Princess Victoria Louise to Prince Ernest of Cumberland this month.

The Kaiser discovered that Manuel had been deeply interested in, if he had not instigated, the recent royalist uprising in Lisbon. A compromising letter signed by Manuel was found on a Portuguese officer, it is alleged. His crime in the Kaiser's eyes was that the letter was dated from the Castle of Sigmaringen, the home of Manuel's affianced, Princess Augustine of Hohenzollern.

Powers' Troops in Scutari Keep Order

Special Cable to The Atlanta Georgian.

VIENNA, May 14.—An international force of marines, bluejackets and soldiers from the fleet which has been blockading the Montenegrin coast entered Scutari to-day and put an end to fears that mutinous Montenegrin soldiers would commit a massacre because King Nicholas gave up the city.

Military law was established.

Uncle Sam Is Ready to Wash His Money

WASHINGTON, May 14.—The Federal Government's "money laundry" will be in full swing this week when the Treasury Department will begin the operation of four currency washing machines, turning out daily 100,000 washed and ironed notes which otherwise would be destroyed.

As the question of forbidding the washing of money because of the alleged danger of counterfeiting is being agitated in Congress, on the results of this week's "wash" will depend the decision on the efficacy of the "money laundry."

It is claimed the laundry will save the Government half a million dollars or more yearly. Advocates of the washing machine claim it will reduce the output of the Bureau of Engraving and Printing by 20,000,000 notes annually.

BURNS LIKELY TO MAKE SECRET INVESTIGATION OF PHAGAN MYSTERY

Noted Detective Probably Will Not Reveal Presence in City as He Works On Slaying Case---Dorsey Takes Up New Handwriting Clew.

Colonel Thomas B. Felder said Wednesday that Detective William J. Burns had not arrived, as yet, in New York from his European trip, but that as soon as he did he undoubtedly would start at once for Atlanta to work upon the Mary Phagan strangling mystery.

Colonel Felder is acquainted with the day and the hour on which the famous sleuth will reach this city, but for the purposes of the investigation he is withholding the information.

"There was no authority for the statement that Detective Burns would be in New York Tuesday," said Colonel Felder. "The date of his arrival has been known in my office, but it has not been made public."

"It is quite likely that the great detective will come quietly and unannounced into the city, make his investigation of the mystery and slip out before many persons are aware from their own knowledge that he has been working on the case."

In Touch With Burns Agency.

Colonel Felder has been in constant touch kith Raymond Burns, son of the detective, who is secretary and treasurer of the Burns Agency, and has offices in New York. The agency is being placed in possession of the important new developments in the mystery as rapidly as they occur. An outline of the whole case will be laid before Burns the instant that he arrives at his New York offices.

That increasing importance is being attached to the notes that were found by the dead body of Mary Phagan was indicated Wednesday when several handwriting experts were called before Solicitor General Hugh M. Dorsey.

An expert testified at the Coroner's inquest that the notes, in his opinion, were written by Newt Lee, the night watchman at the National Pencil Factory. The expert was corroborated by the unofficial testimony of two other experts.

The Solicitor, however, has not been satisfied with the evidence he had on this important point. Experts were found who disagreed with the conclusions presented to the Coroner's jury. The writing in the notes found near Mary Phagan, they declared, was much better than the normal writing of Newt Lee.

Difference in the Slant.

The writing showed evidence of education and training which Lee did not possess.

Lee would have had to be under instruction for two or three months, they said, before he could show the improvement that is evident between the test specimen of his handwriting and the handwriting of the notes.

Lee's normal handwriting shows a decided slant. That of the notes closely approaches the perpendicular.

The final letter in each of the words written by Lee ended abruptly. The final letters in the notes were rounded ccarefully, indicating a considerable instruction in penmanship.

A poem said to have been written by Mary Phagan will form one of the specimens of her handwriting which will be compared with the notes found in the basement of the National Pencil Factory. The poem is entitled "My Pa," and Mary is said by her stepfather, J. W. Coleman, to have been the author.

The poem follows:

My pa ain't no millyunaire, but, Gee!
He's offul smart!
He ain't no carpenter, but he can fix a feller's cart;
He ain't no doctor, but you can bet he allus knows
Just what to do to fix a boy what's got a bloody nose!

My pa ain't president becoz, he says, he never run,
But he could do as well as any president has done.
A president may beat my pa at pilin' up the vote,
But he can't beat him, I will bet, a-whittlin' out a boat!

My pa ain't rich, but that's becoz he never tried to be;
He ain't no 'lectrician, but one day he fixed the telephone for me!
My pa ain't never wrote a book, but I know he could,
Becoz the stories that he tells to me are allus powerful good!

My pa knows everything, I guess, an' you bet I don't care
'Coz he ain't president or rich as any millyunaire!
Whenever things go wrong, my pa can make 'em right, you see;
An' if he ain't rich or president, my pa's good enough fer me!

LATEST NEWS

CHIEF LANFORD SAYS PHAGAN MYSTERY IS NOT YET SOLVED

CHIEF OF DETECTIVES LANFORD IS QUOTED TO-DAY AS SAYING THAT THE PHAGAN MYSTERY IS NOT YET CLEARED UP.

"CERTAINLY DETECTIVE ABILITY HAS NOT BEEN LACKING IN THIS MYSTERY," SAID LANFORD. "FIRST COME THE PINKERTONS, THE SOLICITOR'S STAFF, HIS 'AMERICA'S GREATEST SLEUTH,' THEN DETECTIVE BURNS—AND THE SQUAD AT HEADQUARTERS ARE NOT INFERIOR WHEN IT COMES TO EFFICIENCY. IN FACT, THE CITY DETECTIVES HAVE UNEARTHED THE LARGEST PORTION OF EVIDENCE NOW AT HAND.

"BUT A WORLD OF DETECTIVES, AS GOOD AS ANY ON EARTH THOUGH THEY BE, HAS NOT SOLVED THE PHAGAN MURDER.

"IT IS ONE OF THE MOST [illegible] TIES OF MY KNOWLEDGE."

Girard Officer Kills Another Over Woman

COLUMBUS, GA., May 14.—H. C. Elliott, a policeman, is dead; W. D. Perry, another policeman, is wounded, and Mary Lou Webster, a woman of questionable character, is in jail to-day as the result of a pistol duel in Girard, Ala., last night. Elliott shot Perry twice before Perry fired. Perry's wounds are not considered serious.

The killing grew out of a dispute over the woman, about whom one man had already been killed.

Perry's son, Otis, shot and killed former Chief of Police James Floyd, of Girard, last year, and is now awaiting trial. Both Elliot and Perry have families living in Girard.

Plans 1-Day Flight Across the Atlantic

Special Cable to The Atlanta Georgian.

SYDNEY, N. S., May 14.—Announcement was made to-day by Alexander Graham Bell, inventor of the telephone, that F. C. Baldwin, one of his assistants, will attempt to cross the Atlantic in an aeroplane, starting from Halifax. A prize of $55,000 has been offered to the first man that can accomplish the feat in seventy-two hours.

"The journey must be made all in one spurt," said Bell. "Starting from Halifax in the morning we ought to arrive in Ireland for a late dinner.

Hadley Has Remedy For Republican Ills

CHICAGO, May 14.—Quick patching up of the differences between Republicans and Progressives was predicted by ex-Governor Herbert S. Hadley, of Missouri, to-day. He was here to attend the conference of Republican Progressives.

"The merger of the Republicans and Progressives must come soon," he said. "This will be brought about by the removal of some of the objectionable features of the Republican party. A national convention of the leaders of each party is the solution."

Fire Drives Mercer Pupils From Beds

MACON, GA., May 14.—Fire in the Mercer College dormitory at 2:30 o'clock this morning drove 200 college boys from their beds. Scantily clad, they camped on the campus until daylight.

The loss by fire amounts to about $3,000, but the damage by water will be much larger. Many of the students lost their clothing. The dormitory kitchen was wrecked.

F. M. HARDIN TO MANAGE SOUTHEASTERN DEMURRAGE

F. M. Hardin has been elected manager of the Southeastern Demurrage Bureau, to fill the vacancy caused by the resignation of J. C. Haskell.

A meeting of the bureau was held in Atlanta, attended by a score of representatives from various cities in the territory covered.

MILITANTS PLOT TO WRECK TRAIN

Scores of Lives Saved When Explosives Are Discovered. Another Mansion Burned.

Special Cable to The Atlanta Georgian.

LONDON, May 14.—Train wrecking is the latest form of violence attempted by the militant suffragettes. An attempt to-day was made by women to blow up a train on the London and Southwestern Railway, but the plot failed owing to the vigilance of the guards. Three bombs were found in a crowded carriage of a passenger train. If an explosion had occurred, scores of lives would have been lost.

Militant women burned The Highlands, a mansion at Sandgate, causing damage estimated at $2,000. Sandgate is two miles from Folkstone, overlooking the English Channel.

Puncturing of motor car tires is another freak of the militants. Frequented highways are being strewn with pieces of leather filled with small, sharp nails. "Votes for Women" is stamped on the leather.

Special guards were placed on passenger trains on the Midland Railroad as the result of threats by members of the Women's Social and Political Union. Precautionary measures now taken throughout England, including guarding railway trains, golf links, cathedrals, government buildings and cabinet ministers, are costing $50,0000 a week.

200 Eagles Attend Annual Dutch Lunch

Members of the Atlanta Lodge, Fraternal Order of Eagles, are still chuckling over the good times they had in their hall in the Steiner-Emory Building Tuesday night, when the annual dutch lunch and smoker was held. More than 200 members attended.

The club rooms, repainted and decorated, were used for the first time Tuesday night. All the rooms on one side of the long hallway have been arranged so they can be thrown open into one room, where the feast was served.

The session was presided over by John Y. Smith, president of the local lodge No. 1.

ENGLISH SEND $100,000 POLO PONIES FOR MATCH

NEW YORK, May 14.—Forty-two English polo ponies, valued at more than $100,000, arrived from England to-day on the liner Minneapolis. They will be used by the English polo players in their match with the Americans June 10 and 14.

Twenty-four of the ponies are the personal property of the Duke of Westminster.

BIG SHRINE MEET VIRTUALLY WON FOR ATLANTA

Balloting To-day Expected to Bring Victory to Forrest Adair and His Aides.

Continued From Page 1.

tablished. He is a wonder and he knows Shrine politics from beginning to end. He is intimately acquainted with the men who manage the affairs of the Shrine. They have been his warm personal friends for years, and they are standing by him manfully now—just as he has stood by them manfully in the past.

Indeed, all the Atlanta delegation has worked faithfully and hard for their city's success to-day.

The last word Mr. Adair delivered to me for transmission to The Georgian just before he left the Hotel Adolphus for the Imperial Council session to-day was, "Tell them I am going to bring home the bacon, as I promised to, all for the glory of the Imperial Order of the Shrine, and for the glory of old Atlanta."

And he is going to do it, too. As one Shriner remarked to me to-day, "Atlanta's fight was won the minute that man Adair hit Dallas, if it wasn't won before that."

Parade a Big Spectacle.

Last night's big parade was a magnificent spectacle. More than 15,000 Shriners, either in glittering patrol robes or the more formal dress suit, and red fez, were in line. The parade required two good hours to pass a given point, as there were, besides the Shriners' 41 bands, numerous camels, chariots, mounted officials and queer and dinky contraptions propelled in one way and another—rigged up the Lord only knows how by Shriners in accord with some inner Shrine philosophy not revealed to the profane and unregenerate sons of the desert. That parade, amplified and extended as it likely will be in Atlanta next year, is going to look mighty fetching along Whitehall and Peachtree, even as I said in a previous wire about the great parade of the Arab patrol.

Certain differences between the union bands marching in the parade and the Yaarab Drum Corps of Atlanta were amicably adjusted, and the Atlanta drummers marched in both parades yesterday. This incident, which for a time looked as if it might give rise to some embarrassing complication, was smoothed out and has caused no unpleasantness whatever. Not a band was missing from last night's parade, and the drum corps was all there, playing its part in the parade handsomely.

After the adjournment of the Imperial Council this afternoon various social functions will be given in Dallas in honor of the visitors, and to-night and to-morrow they will begin their returning caravans home.

A large number of Atlantans will make a short tour of Texas, while others will return home via Hot Springs, Ark. The entire outfit should be home by Sunday morning, Forrest Adair with the bacon.

Robbers, Convicted, Stab Court Officers

CHICAGO, May 14.—Detective A. C. Boscholte was stabbed in the neck and two bailiffs were cut in the fray that followed, when Peter Jensen and Harry Evans, just convicted and sentenced for robbery, leaped from their chairs and attacked the detectives, who had arrested them, with knives. The affair happened in Judge Cooper's court room.

A girl sitting near the prisoners is said to have handed them the knives with which they made the attack.

YAQUI CHIEF, MEXICO'S SITTING BULL, IS SLAIN

BISBEE, ARIZ., May 14.—A private dispatch received here to-day states that Chief Bule, of the Yaquis, who has been fighting with the Sonora State troops in front of Guayamas, has been killed. Bule was known as the Sitting Bull of Mexico.

Matus, another warrior, has been elected chief. The rebels planned to make another assault some time to-day.

Harvard, '13, Broke; Graduation in Peril

CAMBRIDGE, May 14.—The Harvard Senior Class is in financial difficulties, with class day only a month away. The stringency is the worst ever experienced at Harvard, and the class officers are buried in the work of scraping together enough money to make the 1913 exercises as glittering as those of previous years.

Call after call to the Seniors have not succeeded in luring real money from half of the class.

PENSACOLA-TO-MOBILE INLAND CANAL PROPOSED

PENSACOLA, FLA., May 14.—A public hearing was conducted here by Major Earl I. Brown, U. S. A. Engineer Corps, relative to an inland canal from Pensacola to Mobile. If a canal is dug, New Orleans transportation companies agree to put on coal barges and bring coal here as cheap as it now can be delivered at Mobile.

Good Kodak Finishing

Can not be done with cheap chemicals and cheap paper. John L. Moore & Sons, 42 North Broad Street, use only the best of both at reasonable charges. Prompt service. Fresh films always on hand.

The Georgian-American Pony Contest
VOTE COUPON

Hearst's Sunday American and Atlanta Georgian
PONY CONTEST VOTE COUPON, WEDNESDAY, MAY 14, 1913
5 VOTES
NOT GOOD AFTER MAY 29, 1913.

Voted for .....

Address .....
CARRIERS' AND AGENTS' BALLOT.

Hearst's Sunday American and Atlanta Georgian
Pony Contest Vote Coupon, Wednesday, May 14, 1913.
5 VOTES NOT GOOD AFTER May 29, 1913.

Voted for .....

Address .....
SCHOOL BOYS' AND GIRLS' BALLOT.

Pope at Window Sees 20,000 Praise Lights

ROME, May 14.—Cardinal Rampolla officiated at the solemn Te Deum of thanksgiving at St. Peter's for the recovery of Pope Pius X. Tens of thousands, including pilgrims, Romans and American tourists, attended the impressive ceremony.

While the exterior of the Cathedral was illuminated with 20,000 lamps tonight, in honor of the Pontiff's improved condition, the Pope watched the spectacle with great interest from a window of the vatican facing the square.

Drought Kills Truck Crops Near Atlanta

As a result of the long drought truckers near Atlanta are facing failure in their crops. Gardens are drying up, and in many instances have been abandoned as hopeless.

Predictions were that Wednesday would continue fair with even higher temperature, the thermometer reaching possibly 80.

In the vicinity of Atlanta there are a large number of truck farms that supply the city with vegetables. It is said prospects for these have never been so gloomy.

Broyles Deals Blow To Beer Peddlers

Recorder Nash Broyles dealt the "growler" a blow when he ruled that all saloon men who send out beer and collect at the place of delivery are violating the law.

This, it is believed, will materially affect the tin can feature of the beer business.

Hereafter all money for the foaming beverage must be paid in the saloons, as these are the places licensed. An extensive delivery business is said to have been carried on by some of the saloons.

This---Aw, Go Ahead and Read the Story!

NEWARK, DEL., May 14.—The Delaware College Experimental Farm has a Guernsey bull which gives milk. Prof. Harry Hayward, director of the farm said to-day:

"It is unusual for a bull to give milk, but it is not impossible for males of the bovine family to develop mammary glands.

King Beda is the name of this bull and his milk is rich in fats.

TO-DAY'S MARKET OPENINGS.

NEW YORK STOCK MARKET.

Stock quotations to 10 a. m.:

STOCK—	High.	Low.	10 A.M.	Prev. Close.
Amal. Copper.	75¼	75¼	75¼	75½
American Can	33	33	33	33⅛
Can. Pacific...	239	239	239	240
C. and O.	64⅞	64⅞	64⅞	64⅝
Erie	28½	28½	28½	28¼
Interboro, prf.	49½	49½	49½	49½
M., K. and T.	24⅛	24⅛	24⅛	24⅛
N. Y. Central.	99¾	99½	99¾	99½
National Lead	47	47	47	46
Pennsylvania.	111⅛	111⅛	111⅛	110⅞
Reading	160¼	160¼	160¼	
Rock Island....	19⅞	19⅞	19⅞	19¾
So. Railway...	25	25	25	
Tex. Pacific.	16¾K	16¾	16¾	17
Union Pacific..	149¼	149⅛	149¼	149⅞
U. S. Steel...	60	59⅞	60	60⅛
do, pref. ...	106½	106½	106½	106¼
V. Car. Chem.	25½	25½	25½	26½

NEW ORLEANS COTTON.

	Open	High	Low	First Call.	Prev. Close.
May	12.22	12.22	12.22	12.22	12.23-25
June					12.06-08
July	12.03	12.04	12.03	12.04	12.02-03
Aug.	11.60	11.61	11.60	11.61	11.62-63
Sept.					11.27-29
Oct.	11.14	11.14	11.14	11.14	11.15-16
Nov.					11.15-17
Dec.	11.13	11.13	11.13	11.13	11.14-15
Jan.					11.17-18
Feb.					11.15-17
Mch.					11.23-25

NEW YORK COTTON.

Quotations in cotton futures:

	Open	High	Low	First Call.	Prev. Close.
May	11.48	11.48	11.48	11.48	11.45-47
June					11.53-56
July	11.59	11.60	11.59	11.60	11.58-59
Aug.	11.38	11.38	11.38	11.38	11.25-27
Sept.					11.06-08
Oct.	11.01	11.02	11.01	11.02	11.00-01
Dec.	11.03	11.03	11.03	11.03	11.01-02
Jan.	10.99	10.99	10.99	10.99	10.98-99
Mch.					11.07-08

RANGE IN LIVERPOOL COTTON.

Futures opened easier.

	Opening Range.	2 p. m.	Prev. Close.
May	6.47		6.50
May-June ...	6.47½-6.46	6.45½	6.46¼
June-July ...	6.42½-6.43	6.42½	6.46½
July-Aug. ...	6.39 -6.39½	6.38½	6.42½
Aug.-Sept ...	6.29 -6.28½	6.28½	6.32½
Sept.-Oct. ...	6.14½-6.15	6.14	6.18½
Oct.-Nov. ...	6.07 -6.08½	6.07	6.11
Nov.-Dec. ...	6.04	6.04	6.06
Dec.-Jan. ...	6.03½-6.03		6.07
Jan.-Feb. ...	6.02½-6.01½	6.02	6.06½
Feb.-Mch. ...	6.04 -6.03½		6.07½
Mch.-Apr. ...	6.04½	6.04½	6.08½

Negro Pugilist Faces 5-Year Prison Term

CHICAGO, May 14.—Jack Johnson to-day faces a five-year term in the penitentiary as the result of his conviction on a charge of being a white slaver.

Johnson wept and moaned in court when the verdict was announced. Pending motion for a new trial, he was liberated until May 19, under $30,000 bail.

Junk Substituted for $20,000 in Gems

MACON, GA., May 14.—An express package, said to have contained diamonds and jewelry worth $20,000, was shipped by Ries & Armstrong, of this city to the New York jewelry firm of H. W. White & Co., several days ago, and when it arrived at its destination the package contained a few pieces of metal and scraps of paper.

Detectives were put to work on the case, and 25 express employees who handled the package were closely questioned. No trace of the missing diamonds has been found and no arrests have been made.

NEW STEEL CITY PLANNED.

DULUTH, MINN., May 13.—United States Steel Corporation plans to spend $1,300,000 in building a city for the workmen at the steel plant here.

Episcopalians Hold Diocesan Convention

AUGUSTA, GA., May 14.—The ninety-first diocesan convention of the Episcopal Church of Georgia convened with the Church of the Good Shepherd here to-day. Bishop Frederick F. Reese, of Savannah, presided.

On Tuesday the Woman's Auxiliary of the diocese held its annual meeting. The addresses were delivered by Bishop Reese, Rev. William Johnson, rector of the Church of the Good Shepherd; Miss Grace Lindsey, of New York; Miss Frances McCoy and Miss Gertrude Comey. Mrs. W. H. Elliott, of Savannah, president of the auxiliary, presided.

The convention sermon to-day was preached by Rev. Charles T. Wright, of Albany.

Better Baby Contest Spreads Through U.S.

NEW YORK, May 14.—The committee for the Reduction of Infant Mortality expects to have 100,000 babies tabulated according to its methods of classification by 1914, as a result of the "Better Babies" competition being held.

Already twenty-two cities outside of New York have asked to be allowed to conduct contests under the committee's sanction and according to its methods of marking. It is the intention of the committee to supply individual score cards and tabulation sheets to any organization that will conform to its rules in the matter of making records and will send a copy to the office in New York.

Mrs. Longstreet Will Accept $3,600 Job

WASHINGTON, May 14.—Mrs. Helen D. Longstreet, widow of the famous Confederate general, will accept a place offered her by the former Union soldier, Colonel Albert E. Boone, of Clarksburg, W. Va., provided she finds herself fitted for the post, according to a statement made by Mrs. Longstreet to-day.

The position, which commands a salary of $3,600, was offered the widow following the refusal of the United States Government to appoint her postmaster of Gainesville, Ga.

If you have anything to sell advertise in The Sunday American. Largest circulation of any Sunday newspaper in the South.

DR. MATTHEWS CITES FAULTS OF PASTORS

Ministers To-day Inclined To Be Indolent, Declares Moderator of Northern Church.

The Rev. Dr. Mark Allison Matthews, famous Georgian and pastor of the largest Presbyterian church in America, if not the world, will arrive in Atlanta Wednesday to take charge as moderator of the General Assembly of the Presbytery which U. S. A. (Northern church) holds its first formal session Thursday.

Dr. Matthews, who is at the head of the church in Seattle, is a native of Calhoun, Ga., where he was born September 24, 1867. Since ordained at Ringgold at the age of 19, his career has been meteoric.

Being of an analytical mind, Dr. Matthews has devoted much of his time to ascertaining the weaknesses of his church and with the opening of the present assembly it is expected he will make strong recommendations which will tend to bring about vast changes in the system of work carried on by Presbyterian ecclesiastics.

Ministers Faults Cited.

In an extended interview published in the New York Sun, the noted preacher ascribes the following weaknesses to his church:

"Ministers are indolent. They haven't bosses to see that they attend to business.

"40,000 elders of the Presbyterian church neglect their duty.

"Ministers dictate two sermons each week and throw them in the fire once they are preached, having decided years ago to have a 'barrel.'

"Ministers have 'doubts' and at times need advice.

"They do not teach love of work at home and at school.

"Preachers should instruct parents how to bring up their children."

The Sun article quotes Dr. Matthews in explanation of the statement as follows:

"'A preacher gets up in the morning when he pleases and goes to bed at night when he feels like it. No whistle reminds him of his coming tasks. One of my assistants one time took four hours in which to attend a funeral. I attended one later in 20 minutes though the distance covered was just the same as the other.'

"'We have 40,000 elders in the church. Mostly they loaf. They don't do any ruling these days. If a member is caught taking a cocktail, we don't haul him before the ruling elders but we say: 'Brother we ask you not to do it again.' In this way the elders do not rule.

"Elders Do Not Work."

"'Presbyterianism would grow easily if the elders worked. If the 20,000 teams brought in one member each week, even, the church would grow at the rate of 80,000 converts a month. In 1912 only 73,000 persons joined the Presbyterian church.

"'Preachers, I heard when I was a boy, kept their sermons in a barrel. I have been afraid to trust myself with a barrel. I knew that I would dip into it occasionally and later dipping would become a habit. Before one knows it, sermon writing becomes a hard labor and is shirked whenever possible.'"

3,000 Arrive for Assemblies

Delegates in 'Get-Together' Meet

First Formal Session Thursday

Rev. Charles Scanlan, temperance lecturer and prominent figure in the Presbyterian Assemblies

Atlanta Homes Thrown Open to Thousands of Visitors From All Over United States.

From every direction special trains are rolling into Atlanta bearing delegates to the Presbyterian joint assembly. In addition to the specials, each regular train carries extra coaches to accommodate the heavy travel Atlantaward. The delegates come from every State in the Union and practically every country in the world.

Probably 200 delegates had reached Atlanta by Wednesday morning. Before night this number was expected to have passed the 3,000 mark. Fully 4,000 delegates will be in attendance when the joint meeting begins Thursday morning.

To accommodate this influx of visitors the people of Atlanta have thrown open the doors of their homes, and every visitor will be accorded true Southern hospitality. The local committees, almost entirely laymen, were worked day and night to prepare for the convention. Every denomination in Atlanta has joined with the local Presbyterians, and delegates are being entertained in the homes of people of every doctrine.

When the pre-assembly conference convened at 10 o'clock Wednesday in the North Avenue Presbyterian Church, the greatest convention in the history of the Presbyterian Church began. This conference was under the direction of the Evangelistic Committees of the General Assemblies with Chairman Rev. Charles L. Huston, of the U. S. A. Committee, presiding.

All-Day Conference.

The conference has no bearing at all on the actual work of the assemblies, and the discussions were to a great degree informal. As only a small number of the delegates have yet arrived in Atlanta, but will be reaching here on practically every train during the day, this conference is an all-day affair with both lunch and dinner served in the church parlors. A buffet luncheon was served at noon. Dinner will be at 6 o'clock. After dinner there will be a "free-for-all" discussion.

Speakers in the morning were the Rev. William Russell, Pittsburg U. P. Assembly; Rev. W. C. Crofts, chairman Presbytery of Rock River; Rev. Thomas B. Terhune, chairman Synod of Indiana; Rev. Paul Stratton, chairman Presbytery of Westchester; Rev. C. R. Williamson, Presbytery of Chester.

Afternoon speakers were the Rev. Robert R. Bigger, Presbytery of Cleveland; Rev. W. R. Dobyns, U. S. Assembly, St. Joseph, Mo.; Rev. George Gordon Mahy, recording secretary, U. S. A. Assembly's evangelistic committee, and the Rev. John R. Davis, Presbytery of Philadelphia.

The conference is a get-together meeting. While each speaker has been assigned a subject, still each subject has been selected with the idea of developing free discussion along the lines of general church work in connection with evangelistic work.

The fact that the three great assemblies of the Presbyterian church are meeting in joint session has caused a wave of talk relating to the three branches uniting into one compact body, and such a union in the near future is being freely predicted by men high in the Church.

Presbyterian Merger Likely.

Union of the branches of the Presbyterian Church into one huge body is something which we may undoubtedly look for in the next few years," said the Rev. George Gordon Mahy, recording secretary of the U. S. A. Assembly's evangelistic committee to a Georgian reporter. "The fact that we have gathered in Atlanta gives reason for this belief. It illustrates the fact that the various branches of the Church are getting in closer touch with each other. There are but a few of the very small things that cause one branch to differ from another at present. Two of the branches sign hymns; the other branch sings psalms. Undoubtedly some agreement could be arrived at in this regard, and I believe that ultimately we will see the entire body of Presbyterians working in unison under the same organization.

"As a matter of fact, I believe we are approaching the time when all Protestant churches will be aligned. In Canada the question of all Protestant churches uniting is being worked out; the different ideas of faith are being worked into one, and before long we may look for one Protestant church in Canada.

"Personally, I long to see the day when all Protestant churches will be combined into one huge body working for the welfare of mankind and the progress of Christianity."

STARVATION PAY DRIVES MANY FROM PULPIT

Rev. H. T. Witchelmore Declares Church Faces Problem of Giving Pastors Living Wage.

"Many ministers of the gospel, while showing their flocks the way into Heaven, are finding it mighty difficult to provide for themselves a respectable existence here on earth."

This was the manner in which the Rev. H. T. Mitchelmore commented Wednesday on the starvation salaries that are driving hundreds of young men from the ministry. Dr. Mitchelmore is associate pastor of the First Presbyterian Church, of Tocoma, Wash., the largest church of the city, and is in Atlanta to attend the Presbyterian Assemblies.

"How can a minister support a family on a salary of not more than $8 or $10 a week?" he asked. "Is it any wonder that many young men are appalled by the prospect and finally decide to enter some line of business where a living income is possible?"

Questions Cry for Answer.

The questions asked by the Western minister are question that are crying to-day with a particular insistence for an answer. Not only does the minister have the actual problem of actually supporting his family on the small sum, but meanwhile he must try to be absorbed in his work although constantly discouraged by debt and the hopelessness of the outlook.

Another serious item is that while grocery bills, general trade bills, etc., must be met and paid with some degree of regularity, many ministers are compelled to wait patiently until the church treasurer gets around to pay them.

And this $8 or $10 a week salary is given a man after he has obtained a professional education requiring years of study.

"Side Lines" Are Failures.

"The solution must come in an adjustment of salaries about the country," said Dr. Mitchelmore. "A makeshift solution is afforded now by the poorly paid ministers engaging in some 'side line,' but this solution is obviously unsatisfactory. In some instances, loyal wives have pieced out the slender salaries by raising chickens or by obtaining some similar plan.

"These devices, however, bring us no nearer the needed reform. The church must awake to the fact that it owes its ministry a decent living. There must be a general awakening about the country. I am not saying that there has been no improvement. The reform has begun, but it must be hastened.

"Neither as I saying that conditions are bad everywhere. On the contrary, in my part of the country the ministers for the most part are fairly well paid, but in other sections I know that they get salaries that a day laborer would not be expected to live upon. And yet the minister is compelled to dress better and his family is obliged to maintain a more expensive social life than the day laborer and his family.

Presbyterians Best Paid.

"The Presbyterian ministers probably have less cause to complain than those of any other denomination. They are known as the highest paid of any of the Protestant ministeries. Still I know of opportunities for improvement.

"The trouble has been that while the cost of the necessities of life has been mounting steadily, the salaries of the nation's preachers have remained at practically the same level they were fifteen years ago. There has been some increase, but not proportionate to the rise in the cost of living.

"My father got $700 or $800 as a minister in his younger years, but that was equivalent to $1,200 in 1913. Starting more recently in our religious life in the West, we have not been so bound by the small salaries of a half century ago as they have in the East and Middle West, in spite of this I have encountered many ministers who were barely able to support themselves and families.

ROUND-ABOUT-TOWN STORIES

He Meant Well At Any Rate.

"I was amused last Sunday afternoon," said a gentleman who lives in Ormewood, "by a little incident which happened on a Soldiers' Home car on which I was a passenger. I was on my way home and when the car started from the corner of Decatur and Peachtree Streets it was pretty well crowded. Several of the rear seats were occupied by negro men. Half a dozen blocks out the car stopped and a negro woman got on. She was dressed in the latest fashion—hobble skirt and all and she had some difficulty in negotiating the car steps.

"She got aboard, however, and caused a stir among the negro men passengers. They recognized her as some 'tony' cook going visiting to show off her flashy Sunday clothes and they bestirred themselves to show her every courtesy.

"One of the negroes jumped up from his seat and waved an eloquent hand in the direction of the vacated place.

"'Take dis seat,' he said, with a winning smile.

"'Thanks so much,' was the languid answer, 'but I don't wish to deprive you-alls.'

"'No depravity—no depravity,' ejaculated the other, and half the car was convulsed."

The Laziest Man Was This One.

"I have heard of lazy persons," said the drug clerk, "but the worst was one that a well-known physician told me about the other evening when he dropped in here to get some supplies for his medicine chest.

"According to the doctor this man lived down in Arkansas in one of the small river towns. He was the proprietor of a general store.

"One afternoon he was sitting down behind the counter reading the last issue of the country weekly when a customer came in. The customer was a woman. She wanted a piece of red calico, and had a sample of the goods to show exactly what she did want.

"'Uncle George,' said she, 'I wanter git some goods like this here. Is you got any?'

"'I reckon I is,' said Uncle George, 'but sposin' you-alls comes around to-morrow when I'm a-standin' up an' I wait on you.'"

If you have anything to sell advertise in The Sunday American. Largest circulation of any Sunday newspaper in the South.

GOLF GLASSES

Any color ground to order, as per your prescription, in shapes to best fit your face for comfort and field of vision. John L. Moore & Sons, 42 North Broad Street, Opticians.

Hood's Sarsaparilla

Gives the system the best preparation for the hot waves of summer which are so enervating to the weak and run-down. Take it this spring.

Get it to-day in usual liquid form or in the tablets called Sarsatabs.

We have **Beautiful Bedding Plants** *3c each.* **Atlanta Floral Co.,** *555 E. Fair Street.*

SAVES ELDERLY PEOPLE FROM KIDNEY AND BLADDER MISERIES

Sleep Disturbing Bladder Weaknesses, Backache, Stiff Joints, Rheumatic Pains Disappear After Few Doses are Taken.

While people along in years are naturally more subject to weak kidneys, they can avoid the tortures of backache and rheumatism and be saved the annoyance of getting up at night with disagreeable bladder disorders, for the new discovery, Croxone, quickly relieves the most severe and obstinate cases.

Croxone relieves these conditions by removing the cause. It is the most wonderful remedy ever devised for ridding the system of uric acid. It is entirely different from all other remedies. It is not like anything else ever used for the purpose. Croxone makes the kidneys filter the blood and sift out all the poisonous acids and waste matter that cause these troubles.

It soaks right in and cleans out the stopped-up, inactive kidneys like water does a sponge, dissolves and drives out every particle of uric acid and other poisonous impurities that lodge in the joints and muscles and cause rheumatism. It neutralizes the urine so it no longer irritates the bladder, overcomes unnecessary breaking of sleep and restores the kidneys and bladder to health and strength.

It matters not how long you have suffered, how old you are, or what else you have used. The very principle of Croxone is such that it is practically impossible to take it into the human system without results. It starts to work the minute you take it and relieves you the first time you use it. You can secure an original package of Croxone at trifling cost, and all druggists are authorized to return the purchase price if it fails in a single case.

MR. D. BERKOWITZ
Room Clerk of the
Atlantic Beach Hotel
Formerly **Continental Hotel**

Is at the Piedmont Hotel for a few days and will be glad to make Rcservations or give full information about the South's most delightful Resort Hotel, located at Atlantic Beach, near Jacksonville, Fla.

JNO. L. SULLIVAN DEALS BLOW TO SUFFRAGE

"Give Women Time and They'll Be Sorry They Ever Had Right to Vote," Says Ex-Champion.

DENVER, May 14.—John L. Sullivan, ex-world's champion of the prize ring, has given out a new set of aphorisms that he wishes the world to read—"and read prayerfully"—as he expresses it, in an interview in this city. He says:

Children are not what they were twenty-five years ago.

Women are afraid of being mothers on account of losing their figures.

There's too much highfalutin' nonsense to-day about raising children.

Money is a curse and it curses those who have it.

We shouldn't be too severe on the rich, for we don't know what mental suffering they go through.

I would rather be John L. Sullivan that John D. Rockefeller.

Drink never abused anybody; it's people who abuse drink.

Give children practical, not theoretical education.

Every man has to sow wild oats—and sometimes women do.

Give women time enough and they'll be sorry they ever had the right to vote.

Knows "Where He's At."

John L., who says he always knows "where he's at" since he stopped trying to reduce the supply of strong drink, twelve years ago, took a deep whiff of the mile-high atmosphere, and leaned back in an easy chair at the hotel, and waded into an interview with as much earnestness as he used to display when delivering short-arm jabs.

"We're always reading about the crime of bringing children into the world of poverty," he said. "That's nonsense. Kids that have to hustle with life from the start make better men and women than the gold-spoon, silk-glove variety.

"I haven't much patience with all this new-fangled nonsense about children. People have been born and raised in the old-fashioned way for centuries, and I think the output of old times was superior to that of the present. None of this modern theoretical nonsense for me!

Men "Seed Planters."

"And another thing, there's only one real school—that's experience. Of course, the men are the original seed planters, and when their harvesting time comes they often mow down a lot of innocent women and children; but you might talk your head off, it would do no good—they have got to have the genuine experience."

Of woman suffrage, John L. said:

"Women have the right to vote out here in Colorado because they were smart enough to put it over on the men. I don't see what women want political offices anyway.

"I've had a pretty eventful life and I've had mine, all right. I haven't touched a drop of liquor for twelve years, but I had to learn it was a losing game before I quit. More people die of eating than they do of drink, and you don't hear of any anti-eating unions, do you?"

The ex-champion says he is in hearty sympathy with the people of California against the Japs.

"I know what I am talking about; I've been in Japan. It's a land of cherry blossoms and immorality, and our own William Jennings Bryan would have learned a few things if he had stayed in Sacramento long enough."

CASTORIA

For Infants and Children.

The Kind You Have Always Bought

Bears the Signature of Chas. H. Fletcher.

CHICHESTER S PILLS

THE DIAMOND BRAND.

Ladies! Ask your Druggist for Chi-ches-ter's Diamond Brand Pills in Red and Gold metallic boxes, sealed with Blue Ribbon. Take no other. Buy of your Druggist. Ask for CHI-CHES-TER'S DIAMOND BRAND PILLS, for 25 years known as Best, Safest, Always Reliable

SOLD BY DRUGGISTS EVERYWHERE

Three to One Against the United States

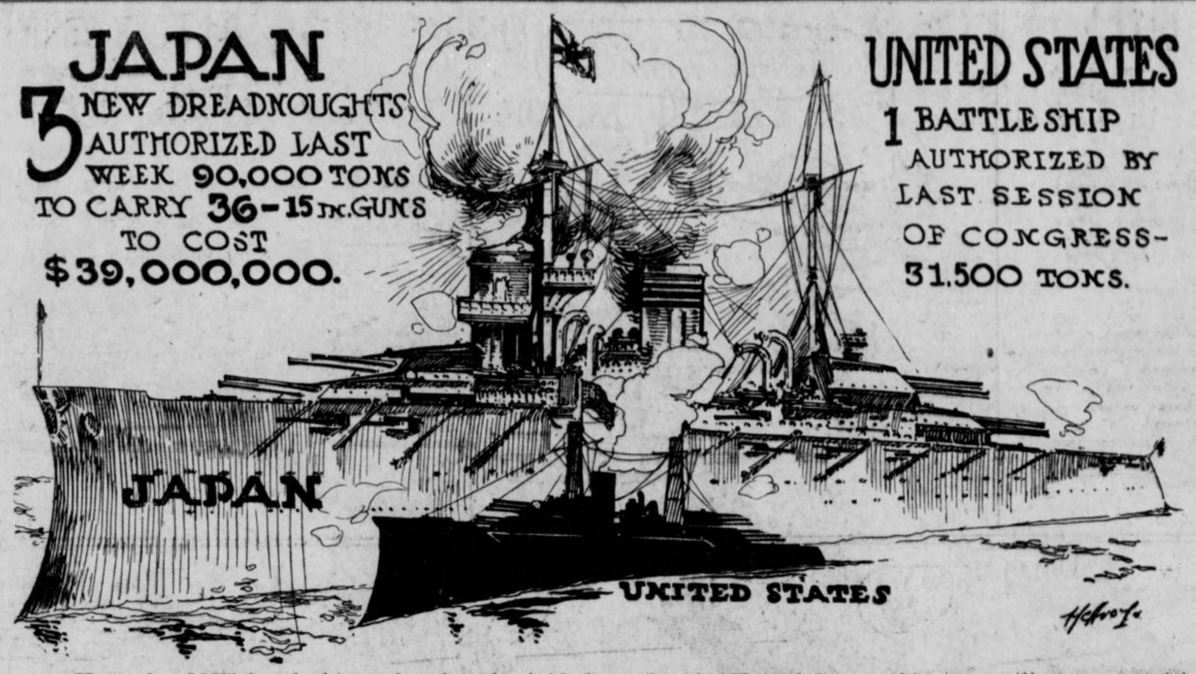

How the ONE battleship ordered to be laid down by the United States this year will compare with the THREE just ordered to be laid down at once in home shipyards by Japan.

DOGWOOD LOG HAS EXPERTS STUMPED

State Railway Commission Is Unable to Classify It Under Georgia Freight Tariffs.

Members of the State Railroad Commission walked solemnly about a five-foot length of dogwood log Tuesday. Then they sat down and scratched their heads. The log had given them more trouble and anxiety than the compilation of their voluminous annual report. Even J. Price Webster, rate expert, was in a quandary as to the rate classification the commonplace appearing piece of wood should receive.

The log was shipped by express from Savannah and the Railroad Commission was petitioned by three separate interests to classify it. Each interest had a different rate it wished imposed.

The Pelham & Havana Railroad, running out of Cairo, wanted it classed under "handles, beams and other woods for manufacturing purposes." This rate is 14 cents.

The man who received the shipments for export to Germany, where ax handles and spokes are made of the rough wood, thought the regular lumber rates, about 9 cents, was just.

The Atlantic Coast Line, which delivers the wood at Savannah, demanded that the Railroad Commission fix the regular cordwood rate, $2.10 a cord.

But the Commission has no classification that exactly describes that five-foot length of dogwood in its offices. It has been unable to render a decision.

EXCITEMENT IN MEMPHIS.

MEMPHIS, TENN., May 14.—Panic reigned in a Memphis moving picture theater to-day when a negro porter chased a rat across the stage and up and down the aisles. Several women rushed frantically to the street, others leaped upon their seats, and one fainted.

Eckman's Alterative

FOR THE THROAT AND LUNGS

Eckman's Alterative is effective in Bronchitis, Asthma, Hay Fever, Throat and Lung Troubles, and in upbuilding the system. Does not contain poisons, opiates or habit-forming drugs. For sale by all leading druggists. Ask for booklet of cured cases and write to Eckman Laboratory, Philadelphia, Pa., for additional evidence. For sale by all of Jacobs' Drug Stores.

Japan's National Policy Is 3 Dreadnoughts Strong. Is America Good for Only 1?

THE United States has ordered ONE big battleship to be laid down this year. Japan has just ordered THREE. Our one next dreadnought, the Pennsylvania, will have a displacement of 31,500 tons. The next three Japanese dreadnoughts will have a displacement of 90,000 tons.

Our next dreadnought will carry TWELVE 14-inch guns. The next three Japanese dreadnoughts will carry THIRTY-SIX 15-inch guns, if no more deadly gun is invented in time for them.

Our one next dreadnought will cost about 14 millions of dollars. The next three Japanese dreadnoughts will cost at least 39 millions of dollars.

The United States is a rich nation, with 100 millions of people. Japan is a poor nation, with 55 millions of people. All Japan put together is a tiny bit bigger than the one State of California. But the NATIONAL SPIRIT AND AMBITION OF JAPAN is very, very BIG, and the Japanese people are patriotic enough to make any sacrifice for it they can possibly afford.

The national spirit of Japan is THREE DREADNOUGHTS BIG this year. Is the national spirit of the United States only ONE DREADNOUGHT BIG?

At this rate of progress the United States could soon be swept off the Pacific Ocean and San Francisco and Seattle made coaling stations for the Japanese Imperial Navy.

The United States is now controlled by the Democratic party That party must have a patriotic, national policy. Any injury to the United States would be an injury to the highest civilization ever attained in the world's history. Any party that invited such an injury would have violated not only the most solemn trust ever placed upon a nation's government, but a most solemn trust for humanity at large.

Let the Democratic party declare its patriotic, national policy. Let it tell the country how big its policy is and how it is going to EXPRESS that policy in action NOW.

Otherwise, and as soon as may be, let the Democratic party be deprived by the people of the opportunity of ever again interfering in national affairs.

HUSBAND IN JAIL, SHE KIDNAPS SON

Denver Police Suspect Wife's Charge Against Brokaw Was Ruse to Get Boy.

COLORADO SPRINGS, COL., May 14.—While her husband was in jail, charged with assaulting her with a frying pan, Mrs. Tillie Seaman Brokaw, wife of Clarence Pierce Brokaw, a former New York financier and member of the Brokaw family there, kidnapped their small son, "Buster," and fled with him on a train for Chicago.

A year or so ago Brokaw kidnaped his son in New York and fled with him to Colorado Springs. He charged his wife with conduct that aroused her wrath and brought forth vigorous denials. Brokaw did not file suit for divorce and later Mrs. Brokaw came West and resumed living with her husband.

A few days ago Brokaw was arrested on his wife's complaint on the charge that he assaulted her with a skillet. When the case was called yesterday Mrs. Brokaw secured a postponement. Now the police believe the charge against Brokaw was trumped up in order to get him into jail while his wife fled the State with their only child, who was responsible for the reconciliation and whose custody both always demanded.

Comer Teacher to Remain.

COMER.—Professor J. W. Marion, superintendent of the Comer High School, who was offered the position of superintendent of the high schools of Hopkinsville, Ky., has decided to remain in Comer.

THE PLAYS THIS WEEK

VAUDEVILLE AT FORSYTH.

There's a good bill of vaudeville at the Forsyth this week. The headline feature is Paul Dickey, the football star of the University of Michigan. He heads a company presenting a playlet from his own pen, called "The Come Back." It deals with college life and sports. The Apollo Trio give poses in bronze of historic statues. Newhoff and Phelps offer comedy, while Billy K. Wells, a character comedian, and Mayo and Allman, in songs, are real hits. The act of Clarence Wilbur and his Funny Folks is a drawing card. A novelty is the act of McAlevey's Marvels, a duo of jumpers.

FARCE COMEDY AT ATLANTA.

This afternoon Miss Billy Long and the associate members of the Atlanta Theater stock company will be seen in a 25 cent matinee performance of "Are You a Mason?" a farce comedy which is causing more laughs than have been heard in the Atlanta in many weeks. No performance will be given to-night, but each night hereafter the play will be presented, as well as on Saturday afternoon. Next week the company will be seen in "The Deep Purple," which has never been presented in Atlanta to date.

If you have anything to sell advertise in The Sunday American. Largest circulation of any Sunday newspaper in the South.

Will Whiten Your Skin

And Make It Soft and Smooth

Large Box 25c, Postpaid Anywhere

FOR SALE BY

All Jacobs' Stores

And Druggists Generally.

DR. JOHN H. BOWEN, Specialist

I treat private diseases of either sex. I give 606 for Specific Blood Poison with great success.

CONSULTATION FREE

Special Attention to Out-of-Town Patients

I am no new man—have 20 years' experience in this specialty. If you want an honest square deal, see me at my office or write me.

Office Hours: 9 to 12 A. M., 2 to 5 P. M.; Sundays 10 to 1

412-13-14 Austell Building, Atlanta, Ga.

Office Phone M. 1453 Res. Phone Ivy 7057-J

There's a world of satisfaction in buying Uneeda Biscuit because you *know* you will get what you want—soda crackers that are oven-fresh, crisp, clean, appetizing and nourishing.

Uneeda Biscuit are always uniform in quality—they are always alike in crispness, in flavor—they are soda crackers you can depend upon. And all because Uneeda Biscuit are uncommon soda crackers packed in an uncommon way.

Five cents everywhere in the moisture-proof package.

NATIONAL BISCUIT COMPANY

Get College Pennants

Old Gold and White.

From Your News Dealer

For the convenience of our readers we have arranged with the following news dealers to redeem Hearst's Sunday American Pennant Coupons:

JACKSON-WESSEL DRUG CO., Marietta and Broad Streets.
MARSHALL PHARMACY, Peachtree and Ivy Streets.
PALMER BRANCH, 389 Peachtree Street.
CRUICKSHANK CIGAR CO., Peachtree and Pryor Streets.
CRUICKSHANK CIGAR CO., Mitchell and Whitehall Streets.
HARBOUR'S SMOKE HOUSE, 41 N. Pryor Street.
WEINBERGER BROS. CIGAR STORE, Alabama and Pryor Streets.
BROWN & ALLEN, Alabama and Whitehall Streets.
STAR NEWS CO., Marietta and Broad Streets.
STAR NEWS CO., Peachtree and Walton Streets.
WORLD NEWS CO., Peachtree and Marietta Streets.
HAMES DRUG CO., 380 Whitehall Street.
ARAGON HOTEL NEWS STAND.
ATLANTA SODA CO., Broad and Marietta Streets.
ATLANTA SODA CO., Mitchell and Whitehall Streets.
MEDLOCK PHARMACY, Lee and Gordon Streets.
WEST END PHARMACY, Lee and Gordon Streets.
JOHNSON SODA CO., 441 Whitehall Street.
WHITEHALL ICE CREAM CO., 284 Whitehall Street.
T. J. STEWART, Cooper and Whitehall Streets.
GREATER ATLANTA SODA CO., 209 Peachtree Street.
ADAMS & WISE DRUG STORE, Peachtree and Linden Streets.
TAYLOR BROS. DRUG CO., Peachtree and Tenth Streets.
TAYLOR BROS. DRUG CO., West Peachtree and Howard Streets.
CRYSTAL SODA CO., Luckie and Broad Streets.
ELKIN DRUG CO., Peachtree and Marietta Streets.
ELKIN DRUG CO., Grand Theater Building.
JACOBS' PHARMACY, Alabama and Whitehall Streets.

Out-of-Town Dealers:

BENNETT BROS., 1409 Newcastle Street, Brunswick, Ga.
JOE N. BURNETT, 413-A King Street, Charleston, S. C.
REX VINING, Dalton, Ga.
ORA LYONS, Griffin, Ga.
THE GEORGIAN CAFE, East Clayton Street, Athens, Ga.
M. & W. CIGAR COMPANY, East Clayton Street, Athens, Ga.
COLLEGE CAFE, Broad and College Streets, Athens, Ga.
ORR DRUG CO., East Clayton Street, Athens, Ga.
BOSTON CAFE, North College Avenue, Athens, Ga.
SUNDAY AMERICAN BRANCH OFFICE, 165 East Clayton Street, Athens, Ga.
ROME BOOK STORE COMPANY, Rome, Ga.
CHEROKEE NEWS STAND, Rome, Ga.
H. K. EVERETT, Calhoun, Ga.

The Hearst's Sunday American Pennants are durably made in fast colors, with heavily embossed, felted letters. Each of them will artistically reproduce the colors and the seal or mascot of some great university or college.

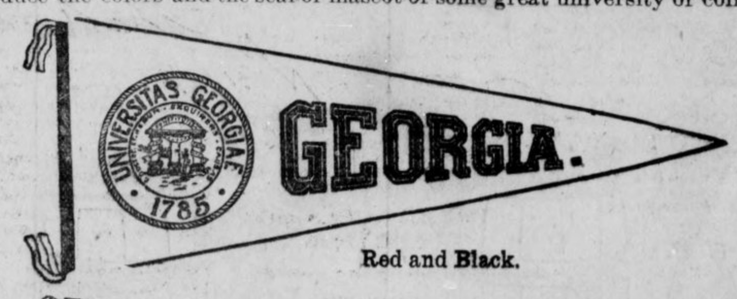

Red and Black.

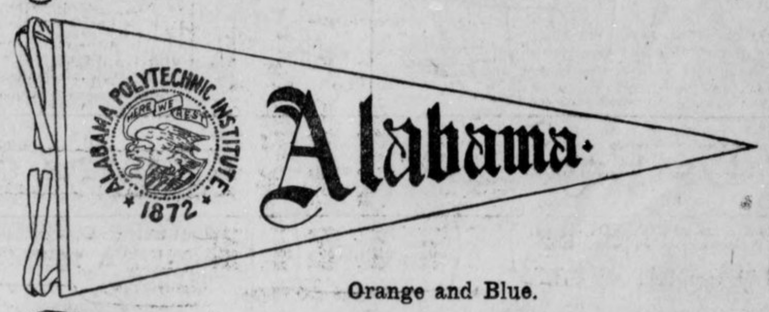

Orange and Blue.

Four Colors.

Look for the Pennant Coupon in next Sunday's issue of

HEARST'S SUNDAY AMERICAN

The Dingbat Family

Most of Us Don't Have to Make Them Talk

Copyright, 1913, International News Service.

By Herriman

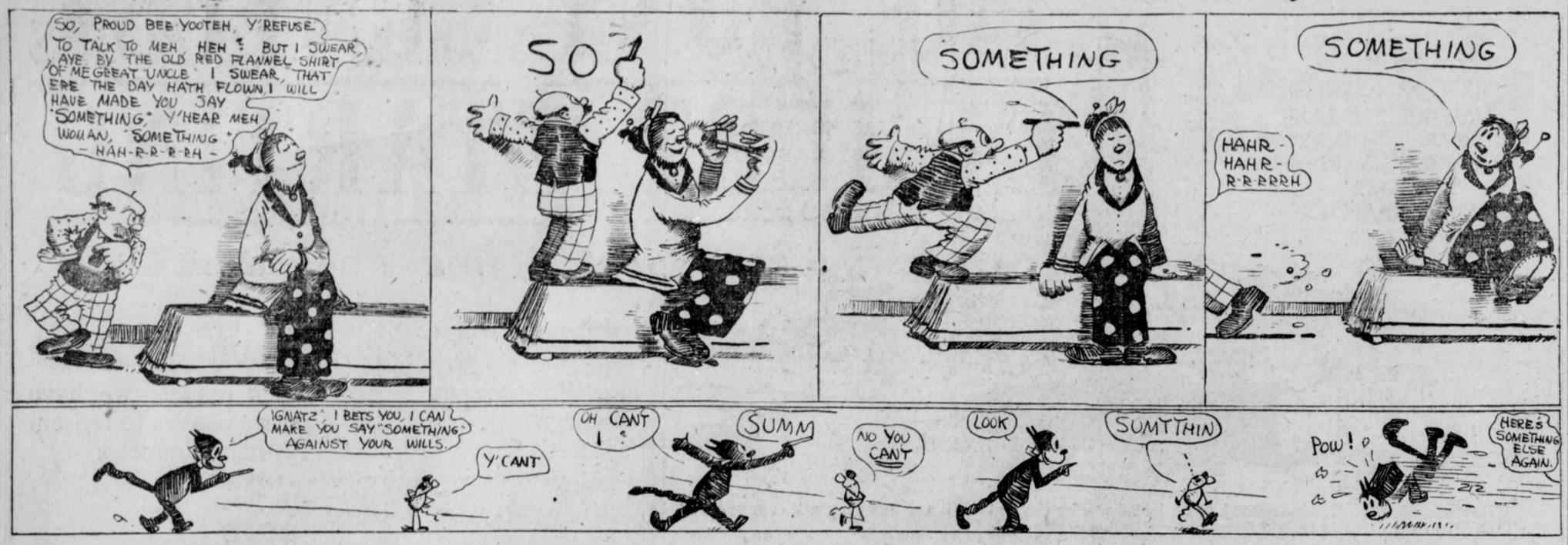

Dauntless Durham of the U. S. A.

Showing the Dangers That Await the Unsuspecting at Our Great Railroad Stations

Copyright, 1913, International News Service.

By Hershfield

Polly and Her Pals

Well, Anyway, a Cat Has Nine Lives

Copyright, 1913, International News Service.

By Cliff Sterrett

Us Boys

Eaglebeak Puts One Over on the Googly Editor

Registered United States Patent Office

By Tom McNamara

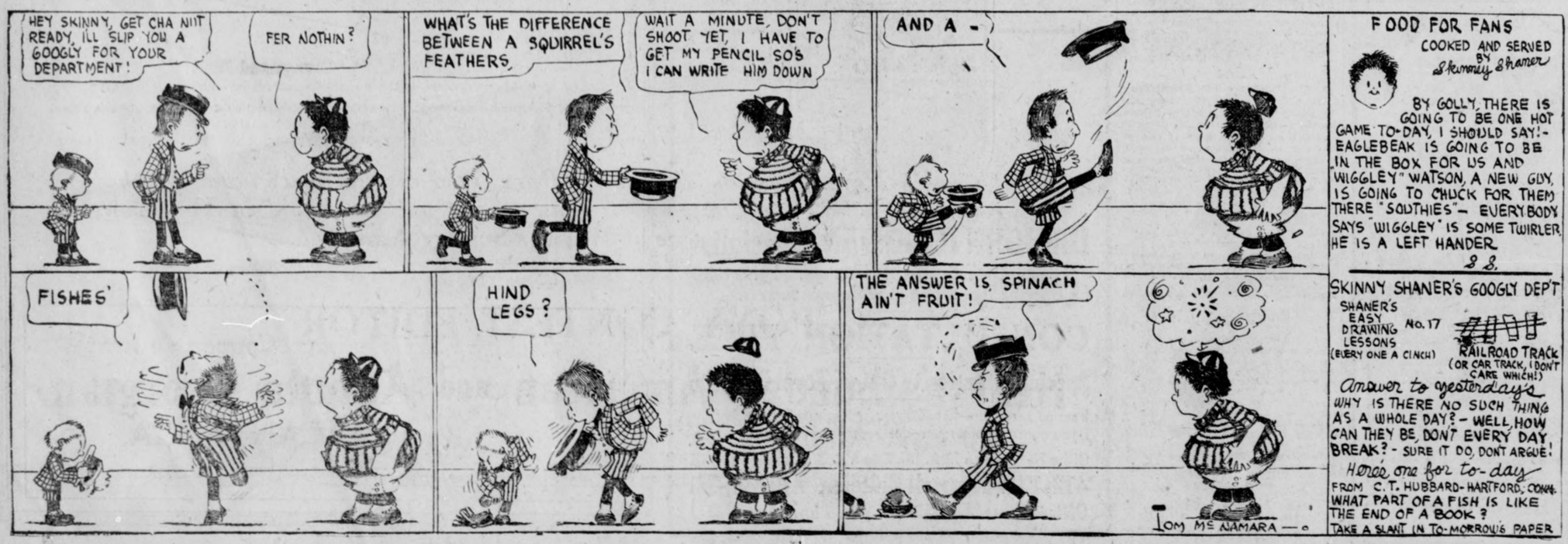

FOOD FOR FANS

COOKED AND SERVED BY Skinny Shaner

BY GOLLY, THERE IS GOING TO BE ONE HOT GAME TO-DAY, I SHOULD SAY! - EAGLEBEAK IS GOING TO BE IN THE BOX FOR US AND WIGGLEY" WATSON, A NEW GUY, IS GOING TO CHUCK FOR THEM THERE "SOUTHIES" — EVERYBODY SAYS "WIGGLEY" IS SOME TWIRLER, HE IS A LEFT HANDER.

S. S.

SKINNY SHANER'S GOOGLY DEP'T

SHANER'S EASY DRAWING LESSONS (EVERY ONE A CINCH) No. 17

Answer to yesterday's

WHY IS THERE NO SUCH THING AS A WHOLE DAY? - WELL, HOW CAN THEY BE, DON'T EVERY DAY BREAK? - SURE IT DO, DON'T ARGUE!

Here's one for to-day

FROM C. T. HUBBARD - HARTFORD, CONN.

WHAT PART OF A FISH IS LIKE THE END OF A BOOK?

TAKE A SLANT IN TO-MORROW'S PAPER

Old Wheezy

WHEEZY was a sparrow, a very big and strong and more than ordinary cunning specimen of that cunning tribe, and he was rather proud of himself, from his light waistcoat and high clack cravat to the beautiful browns of his back and the bigness of his heavy thick beak, but he was not proud of the wheeze which had given him his "nick" name. It was a distinct disadvantage in the wild. It drew the attention of his enemies too much to him; made him too conspicuous.

He discovered that someone was feeding the tits and robins and wrens outside the backdoor. He promptly left off chirping—he could not leave off wheezing—and started. And the more he stared the more surprise took hold of him.

A fieldfare—one of those big, very pretty thrushes that have an odd, laughing cry, and because they only come to see us in the winter are associated in our minds with frost and snow—driven to desperation by hunger, flew down to a big piece of bread that had fallen near a laurel bush.

That was the surprise. Andy of the puffed-out bird, assembled there in that white and bitter scene, could have told him what would happen if he settled near that bush when the birds were being fed.

Next instant that fieldfare was dead—slain by the paw and jaw of the "ginger" cat, who always hid in that laurel when the birds were being fed, and was none the richer, as a rule, since the birds kept carefully out of its reach.

More Than a Meal.

Then did Wheezy move. He dropped instantly like a stone with almost completely closed wings, in that extraordinary way which sparrows have, and ...f to share with no other birds, and landed upon the bread, to snatch up which, under the dreaded "ginger's" very whiskers, and remove at top speed ...r the orchard. The piece of bread was a big one, a beautiful lump of crumb, a little larger than a walnut. It was a meal for half a day or more.

Then he sat on a low bough, just above a trap, and set up that peculiar low and wicked chirping which you may hear when a sparrow curses you, or the next-door neighbor's cat.

The swearing of the sparrow is a very monstrous and annoying sound. It annoyed the cock-robin who owned that particular corner of the garden, and with the robin's usual dashing intolerance, he flew straight at Wheezy, nearly knocking that bird off his perch, and sending him to the top of another tree near by. After which, the robin perched on the bough so bravely won, and sang his song of victory.

But in the middle of it he stopped short. His full, clear eye had fallen upon the raisins within the trap, and he liked raisins, and really knew nothing at all about traps, for robins are trusting birds. Next moment, he flew down and hopped inside, and—well, the top brick came down, and the next time poor robin issued from the trap was when the gardener came round ten minutes later to lock up his sheds for the night, and then the robin was dead.

Wheezy sat on in his tree top and chirped.

The gardener, however, swore. Also he scratched his head, and in his temper scattered the bricks of the trap. His master and mistres, you see, loved robins and hated sparrows, and things might go badly with him if he were caught slaying robins. So he went away to hide his victim somewhere—in a rat's hole, I think—and when he came back a fat litle cock-sparrow coolly flew up from among the remnants of the trap and departed wheezing.

There were no raisins left, and it was clear that poor cock-robin had had no time to eat them before he died.

A Rat Climbing.

That night Wheezy roosted in the thick ivy which clung to the southwest side of the house. He did so because the wind was northeast; had it been west he would have roosted on the east side. Gradually the house grew quiet as the hours slipped on, and one by one the lights went out. It was still snowing slightly, and was very still.

Nor was it dark. True, there was no moon, but the snow made up for the moon, so you could distinctly se, from time to time, the shadow form of a rat, hopping across the open from buch to bush. Suddenly a rustling noise sounded at the base of the ivy.

Gradually it began to move upward. Inch by inch it rose, till soon it was five feet from the ground, and still going higher. It was a rat climbing. Rats do climb well, and ivy is, of course, easy to scale. This one was climbing after Wheezy, having heard him from the ground.

Slowly he drew nearer and nearer, till all of a sudden, there was a spring and a rush, a wild rustles of leaves, and a scream from Wheezy.

Wheezy, however, had heard the rustle just a fraction of a second before the rat sprang, and, with his unique quickness, instantly acted. The rat sprang, he struck with his powerful little beak and with all his might at the murderer's gleaming eyes, and promptly fell from his perch. He escaped, therefore, with no more than the loss of a few feathers. But worse was to come.

Wheezy fetched up in mid-air, and flew out round to the roof, and as he did so, a brown form swooped at him. It was a wood owl. Wheezy dodged, and dived back for the ivy, only to be met by another owl. He turned, and suddenly was half blinded by a red glare. It fascinated him. The owls would not come there, nor would the rat. It seemed to him that if he could get in there he would be safe. Furiously he beat against the window. "Thud-thud-thud" went his little body, fluttering at the glass, and all at once it appeared that he had awakened the whole house.

"It's All Right."

There came a scream from the room within; a man shouted hoarsely; doors banged; the window was flung up, and clouds of smoke poured from it; people appeared from nowhere, and rushed about with buckets; there was almost continuously the hissing sound which water makes upon fire; once as Wheezy lay half stunned upon the sonw on the window still, he saw the red gleam of flames; then the choking smoke grew less and less; some one went cantering away on a horse, and more people came rushing up out of the night, and Wheezy heard a man call out:

"It's all right. We've got it under control. A bird woke us up fluttering at the window, or we'd have been burned to death. Yes, it's all right; only a few chairs and some curtains."

Then Wheezy knew no more.

When he awoke he was in a big, warm cage, in a big, warm room, with heaps and heaps of delicacies to eat and plenty to drink. They had found him lying, all limp and nearly frozen, on the windowsill next morning.

WHEN YOU WANT AN INVESTMENT GO VERY SLOW

There Are a Few Cardinal Rules to Be Observed in Buying Securities.

By B. C. FORBES

A New York madical doctor gives me a trouncing for never telling people of "sure things" that will make millionaires in a hurry.

* * *

He wants me to "put people next to money making" schemes. He scolds me unmercifully for advising small investors to buy seasoned investments. Any child could write "that kind of stuff." He is not in the kindergarten class, he says, and wants something more advanced. He laughs at a 6 per cent return on a thoroughly safe investment. Six per cent may satisfy novices, but not this gentleman learned in medical lore.

* * *

Well, I confess I have neither the wisdom nor the inclination to advise small investors to risk their savings in "sure things" that promise to pay, not 6, but 60 or 600 per cent. My writings are manifestly beneath the notice of those who insist upon being told how to get rich quick. Might I suggest, however, that my doctor correspondent can find the addresses of tipsters galore in certain Sunday newspapers? That field is abundantly filled already. My ambitions do not fly quite so high. I prefer to stay on solid ground, to write only about matters not requiring the superhuman acumen that were necessary to tell in advance just how far up this stock is to go and how far another is to fall on given dates.

* * *

For those in the kindergarten class I recently jotted down a few suggestions on how to tell bad securities. At the risk of drawing upon my head more criticism, I venture to reproduce these elementary pointers here.

* * *

BEWARE OF ANY "SECURITY" WHICH—

Is represented as certain to bring you a fortune;

Is offered you as a special privilege;

Is to be marked up to a certain price on a given date;

Must be bought in a hurry, without delay for investigation;

Has no responsible interests associated with it;

Is only in the promotion stage—that is, merely an undeveloped "prospect";

Is based on some alleged property in a distant part of the country, and of which you have no means of gathering information—except from the sellers of the stock or bond;

Is not dealt in on any important stock exchange, or readily marketable in case you want to sell;

Is offered you by some one posing as an enemy of "the captalists"; by some one anxious to let you share with him the joy and profit of exploiting a property or enterprise which, when filched from its rightful owners and with a little money from you and a few others, will reap a golden harvest;

Is dependent upon some new invention—capital for the vending of really valuable inventions is not usually sought from small investors by unknown agents;

Is to finance some wireless telegraph or telephone device that will, according to those asking you for your money, drive all the existing companies out of business;

Is secured by unimprived land (in some remote region) that is to become in time the site of a city, which will cause the holdings to yield fabulous sums when cut up into tiny lots;

Has as its strongest inducement that it is "non-assessable," for this is no guarantee of anything and is often used as a hook for unwary fish;

Is selling at a few cents a share—a low quotation does not mean that a stock must be cheap, and anything selling in cents is not likely to be an investment, but a sheer gamble in which the promoter spins the wheel and stops it at any point he desires;

Is repeatedly drawn to your urgent attention by letters and circulars impressing upon you that by not buying now you are letting rich profits slip through your fingers;

Is bunched with other offerings by the seller and the lot "marked down" to a price below the total of the individual quotations—trustworthy securities are never sold that way, and you can stamp such a scheme as an unmitigated fraud;

Is—this is important—a mining stock or bond in course of flotation—such are not investments; they are gambling chips, or, to be more correct, often are loaded dice, which the insiders can play any way they like and rob you of your hard-earned dollars.

* * *

Never buy a security without first learning of its standing from some one or some publication you can trust.

* * *

Investigate before investing. Staple securities do not disappear from the market overnight. High grade investment issues, such as are suitable for the majority of small investors, do not jump up and down in price day by day.

* * *

Don't expect a much better income from your invested capital than such people as John D. Rockefeller, Andrew Carnegie, Mrs. E. H. Harriman, Mrs. Russell Sage, and such institutions as insurance companies demand. They are careful investors. You cannot afford to be less so.

Just Spring Fever

By QUILL.

If you have anything to sell advertise in The Sunday American. Largest circulation of any Sunday newspaper in the South.

ENGLISH FASHIONS SHOCK EVEN PARIS

Cubist Hats, Wasp Gowns and High-Slit Skirts Cause Many a Gasp at Longchamps.

PARIS, May 14.—For once Paris has been relegated to second place in the matter of fashion frocks. With their Cubist hats, wasp gowns and skirts split to a height rarely dared by the Paris exponents of extreme modes, their sisters from across the Channel invaded the Longchamps paddock in unprecedented number and made the racegoers gasp.

The Cubist hats, in small models, are made of waterproof silk and shaped in a perfect cube. There is no trimming except a wide ribbon with scores of polychromous cubes handpainted and tightly drawn around the sharp-angled sides. A Cubist pin fastens the curious headgear to the hair, which is neatly done in Botticelli style.

The wasp gowns worn by two tall Englishwomen consisted o. tight-fitting dresses of soft dull silk, the waist line circled with wide stripes of yellow and black alternately.

The fashionable gown must not be symmetrical and the trimming on the left side be different from that on the right, or if the same material is used it shall be disposed unequally. Some gowns that look perfectly plain in front are very elaborate in the back, and vice versa.

Several women wore platinum circles studded with precious stones around their forehead, with their hats under the chin with narrow velvet ribbon of a color to match the dress.

Persian styles, which, it was said at the beginning of the season, had been superseded by those of Venice in the eighteenth century, appear instead to be gaining renewed popularity.

Riggs Disease

If your teeth are loose and sensitive, and the gums receding and bleeding, you have Riggs Disease, and are in danger of losing all your teeth.

Use Call's Anti-Riggs, and it will give quick relief and a complete cure. It is a pleasant and economical treatment, used and recommended by leading ministers, lawyers and theatrical people who appreciate the need of perfect teeth. Get a 50c bottle of Call's Anti-Riggs from Jacobs' Pharmacy, with their guarantee to refund the money if it fails to do all that is claimed for it. It is invaluable in relieving sore mouth due to plate pressure. Circular free. CALL'S ANTI-RIGGS CO., 23 Williams Street, Elmira, N. Y.

BREATHE HYOMEI FOR CATARRH

Health Comes From Knowing How and What to Breathe.

Hardly a day passes without confirmation of the old adage, "Man's Life is but a breath of air."

Dust laden with disease-breeding germs is inhaled by all who use the streets, but disease is not developed unless the germs find conditions suitable for their lodgment and growth.

With people having catarrh there is an ideal culture medium for these germs. The irritated membrane and weakened tissues is a hot-bed where germs thrive and multiply.

If you have catarrh or any trouble of the breathing organs, causing stopped-up head, sniffles or morning choking, you should use the easiest, simplest and quickest remedy, the direct method of Hyomei. This wonderful medication is taken in with the air you breathe, directly following and destroying all germs that have been inhaled, repairing any damage they may have worked and so healing and vitalizing the tissues as to render catarrh and germ infection no longer possible.

The unusual way in which druggists sell Hyomei should dispel all doubt as to its curative properties. They refund the price to anyone whom it fails to benefit. You do not risk a cent in testing the healing virtues of this breath of life. Complete Outfit, $1.00. Extra bottles of Hyomei liquid, if later needed, 50 cents.

DANGER IN MEAT EATING

Medical Reports Show That People Who Eat Much Meat Are Susceptible to Typhoid Fever.

The death rate of Typhoid has been 10 per cent for many years. Even if patient recovers, there is danger — weakened constitution, languidness, loss of energy and other after-effects.

In a majority of cases typhoid fever is directly traceable to an inactive liver which has refused to clear away the masses of meat particles left undigested in the alimentary canal. This mass putrefies and sends out death-dealing poisons, to result in typhoid fever.

JACOBS' LIVER SALT is the greatest known liver stimulant. Its action is gentle, yet effective. It draws water to the alimentary tract, flushes the stomach and bowels, washes away the undigested meat particles and removes the danger of fermentation. The blood is purified through the renewed activity of the liver.

JACOBS' LIVER SALT does not cause nausea and vomiting, and there are no dangerous after-effects as with calomel. Don't take an inferior substitute; many imitate the name, but can not produce the same natural, flushing action of the genuine JACOBS' LIVER SALT. At all druggists, 25c. If your druggist can not supply you, we will mail full size jar upon receipt of price, postage free. Made and guaranteed by Jacobs' Pharmacy Co., Atlanta.

THE PONY CONTEST IS JUST STARTING

This Is a Good Time To Enter

Timid boy and girl contestants are asking us, every day, if it is too late to enter this contest for free Shetland pony outfits. Our answer is that ***now*** is the right time. The "too late" period will be here before we realize it, though, and every boy and girl who wants to compete for one of these splendid outfits is urged to send in a nomination blank by to-day's mail.

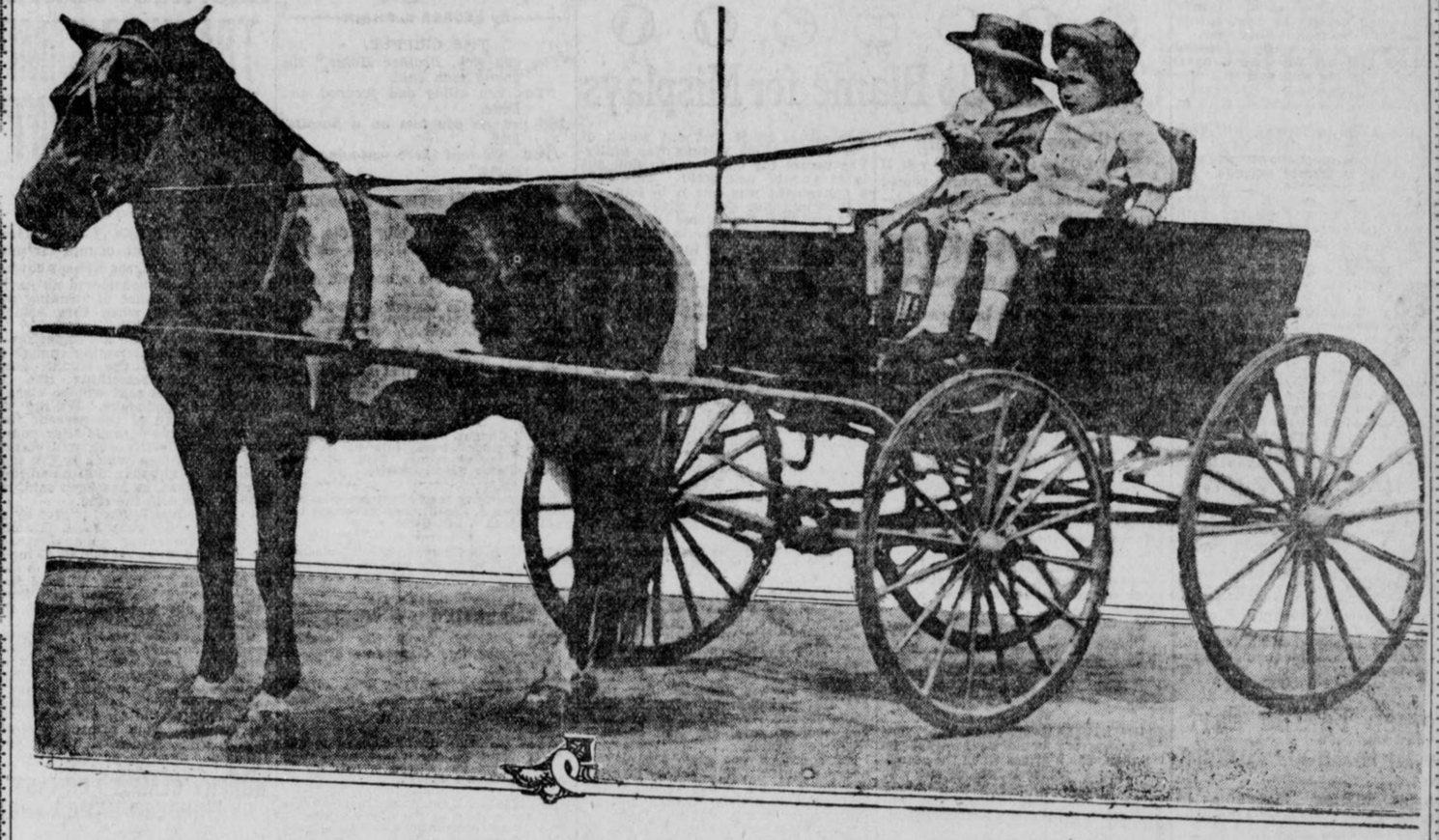

WOULDN'T YOU LIKE TO OWN THIS OUTFIT?

And wouldn't your enjoyment from its use be doubled if your own efforts had earned it for you? Certainly! And this delight is ahead for the winners in this great contest. Why not send your nomination blank to-day, and make an effort to be among the winners?

This Nomination Blank

Starts You With A Thousand Votes

I nominate, as a candidate in **The Hearst's Sunday American** and **Atlanta Georgian** Pony Outfit Contest:

Name .....

Address .....

.....

Nominated by .....

Address .....

GOOD FOR 1,000 VOTES

Only one nomination blank can be voted for any contestant.

Subscription blanks and printed instructions for the use of contestants are now ready. Sent anywhere on request.

To-day's Vote Coupons appear on Page Two of this newspaper---Ask your friends to save the Vote Coupons for you. They will be found in **The Georgian** ***every week day and in every issue of*** **Hearst's Sunday American.**

Address all inquiries, nomination blanks, vote coupons, etc., to

PONY CONTEST EDITOR

Hearst's Sunday American and Atlanta Georgian

20 East Alabama St. ATLANTA, GA.

POSITIONS FOR ALL-PREP TEAM NEARLY SETTLED

By Jim Glover

OF course it is a bit early to pick an All-Prep baseball team but a pretty good idea has been formed as to who these men will be. With the possible exception of a pitcher all of the positions are practically assured.

Sam Armistead, of Boys High, should be behind the bat on the strength of the showing he has made in the last three games played by his team. He is also leading the league in batting.

The pitching honors at present are divided between Fox, of Boys High, and Callahan, of Marist, with the odds a bit in favor of Fox on account of his victory over Marist last week when he was pitted against Callahan. Weston, of Boys High, is not out of the running, either, for this position. He has only pitched one game of importance but his showing then was beyond reproach. His status among Prep twirlers can better be determined after the game Wednesday with Boys High.

Spurlock at Shortstop.

Spurlock, of Boys High, will no doubt be the unanimous choice for shortstop. He is a fine fielder and a slugger. Lowry, of Marist, looks good for the job on first base. At present he is catching for Marist but he shines on the first sack. Lowry is without a doubt the best utility man in the local league this year.

Bill Bedell, of Tech High, appears to be the best bet for second base. He bats and fields well and is a fast man on the diamond. He rarely fails to steal second when once at first.

Charlie Allen, of Marist, will very likely be placed at third base although he has not shown as well this year as in former seasons. He is the fastest man in the league and one of the best hitters. Weston and Parks of Tech High are both classy third sackers and may be given the place in preference to Allen by some experts.

Rennolds a Good Man.

Harry Rennolds, of Boys High, should cop a place in the outfield without a dissenting voice. His fielding average so far this season is about .996 and he is always there with the stick in a pinch. Johnny Laird, of Tech High, is another good outfielder and a sure man on difficult balls. The other outfield position ought to be given to Wells, of Peacock, although he is a shortstop. Wells has played swell ball with a losing team all season, and while Spurlock, of Boys High, has it on him a little at short.

Wells is too good a man to be left off the team entirely and he would make as good an outfielder as any of them.

Babb, of G. M. A. is another good player who has been handicapped by a poor team. He has played third base but there are too many good men for that position this year, so Babb will probably be given a place as sub.

It is safe to say that no team in the local Prep League could possibly be selected that could give the above aggregation a trimming.

GEORGIAN SPORTS COVERED by EXPERTS

SILK HAT HARRY'S DIVORCE SUIT :: A Warm Heart and a Piece of Ice :: Copyright, 1913, International News Service. :: By Tad

"Half-Errors" Will Help Scorers

Can Split Up Blame for Misplays

By Percy H. Whiting

WOULD it seem odd to you if next year's box scores should contain such unusual statements as these:

	Ab	r	h	po	a	e
Smith, rf	4	1	2	2	1	2-1-2
Jones, 2b	5	0	0	4	3	1-1-2

In other words we face the era of "half-errors."

Did you ever hear of a "half-error?"

No, and nobody else ever did, until Dode Birmingham suggested a scheme for dividing misplays.

There are many plays in an average game that have the scorers guessing. They know that an error has been made but they don't know which of two men made it.

For instance the batter bunts down the first base line. The first baseman runs in to field the ball while the pitcher goes to first to cover. At best it is a delicate play. The first baseman throws a shade wide, the pitcher gets the ball in his hands and then lets it go again.

"The question at once arises: was the first baseman the victim of a bad catch or the pitcher stung by a bad throw?

The scorers must guess at it.

Now suppose it were possible to give each of them a half error. Then there would be no hard feeling. The baseman would be penalized for a bad throw, the pitcher for a poor catch.

* * *

BIRMINGHAM suggests also that half-errors could be awarded on the play which arises when the catcher throws perfectly to second to catch a base runner who is trying to steal and when neither the second baseman nor the shortstop covers.

But he's wrong on this one.

This play brings up the famous "consultation error."

There is just one way to score it. The scorer must find out which of the two possible victims was guilty. Frequently the only way to find out is to go and ask both. This isn't a convenient way but it is fair.

It would not do to give half-errors on this "uncovered bag" play. One man or the other is guilty. It is not up to both of them to go for the ball. One man, under the system of play, is due to cover. The other has no business there. The only way to score this play is to find which one should have handled the ball.

If they will not tell you ask the manager. He knows.

* * *

THERE'S an awful lot of bunk turned loose about this scoring thing. It isn't half as complicated and difficult as lots of the experts would try to make you believe.

Any good, intelligent fan could keep a tip-top box score. The only trouble would be that the errors would be amazingly numerous.

A fan is a vicious scorer at heart.

After a game the fans will grab a baseball writer.

"Say, how did you score that thump in the third inning, when Jones let the ball get by him?"

The scorer consults his book.

"Why," he says, real apologetic like, "we gave the batter a hit."

"A HIT!" they will shriek in chorus." Why a child could have stopped that ball with one finger."

* * *

MOST scorers start off like that. But gradually the players bring them around. They yell so loud that the scorers ease off, just to save their ear drums.

Of course if you gave the players every doubtful point, not to mention the press stand, including ice water, you couldn't satisfy them. But finally, after much practice, your experienced scorer strikes a mean. It is neither very stiff nor very lenient. It satisfies neither the fans nor the players. Therefore it is probably moderately fair.

Women Taking Part in Outdoor Sports

Feminine Athletes Increasing in Almost Every Branch of Athletic Endeavor.

Women are now taking a prominent part in the world of sports.

In Chicago three clubs of women are engaged in athletic events. In the women's athletic club each day is marked by some exhibition of woman's prowess in the gymnasium. On Tuesdays and Fridays of each week women practice swimming at the Illinois Athletic Club.

In Jackson Park, Chicago, Mrs. Roy Barcal, wife of the Hyde Park football star, won the race for women skippers recently. Miss Ethel Larsen is the proud possessor of a pilot's license.

In baseball Mrs. Helen Hathaway Robinson Britton is the owner of the St. Louis League club and Mrs. Charles Havenor is the owner of the Milwaukee American Association club.

Misses Mary and Priscilla Williams won championships in archery.

At the University of Chicago Mrs. A. A. Stagg, wife of the famous coach, is interested in athletics, and scores of coeds are now engaged in playing basketball.

Many more women are driving automobiles this year than ever before. The Chicago Gun Club of Women is turning out many experts with the gun.

PEACOCK-FLEET TRIUMPHS OVER G. M. A.—SAMS STARS

Peacock-Fleet triumphed over the Georgia Military Academy aggregation yesterday afternoon by the count of 12 to 7.

The Fourteenth Street lads outplayed the losers in every way. Both teams did good work with the big stick, G. M. A. registering nine safe hits, while the winners came close with eight bingles to their credit.

Both teams, however, seemed rather off in the field. Numerous errors were registered on both sides, and they were usually grouped in the most dangerous periods.

Sams pitched a fine game for his team, causing eight men to whiff the breezes and giving only two bases on balls.

KLAUS SIGNS TO BOX M'GOORTY AT PITTSBURG

NEW York, May 14.—Frank Klaus, the Pittsburg middleweight, to-day was signed for a six-round bout with Eddie McGoorty at Pittsburg on May 24, and a ten-round bout with Jack Dillon, of Indianapolis, in that city on May 29.

White City Park Now Open

FODDER FOR FANS

Heinie Zimmerman, who led the National League batsmen last season, fanned three times yesterday at Tesreau's benders.

* * *

The Giants harvested a double, three triples and eight singles in the game against the Chicago Cubs yesterday.

* * *

Some sport writers are already beginning to figure the Pirates out of the National League race. True, they are seven full games behind the leaders, but there remains about 120 games still to be played.

* * *

Again there was joy among the alibi manufacturers in New York. For the second successive time the Yankees, Dodgers and Giants won.

* * *

It used to be "Who can the Dodgers beat?" and now it is "Who can beat the Dodgers?"

* * *

Johnny McGraw, manager of the Giants, predicted in a signed article that the Cardinals were going to crack right in the middle and break all to pieces, whereupon the Cardinals nosed into third place.

* * *

Three home runs were made in the Pirate-Phillies game yesterday, but the one hammered out by Magee clinched the game for the Quakertown boys.

* * *

"Shoeless Joe" Jackson, of the Naps, continued to pound the ball, garnering a single, double and a triple out of four times up yesterday.

* * *

Those alleged "lowly" Yankees halted the Naps again yesterday, making their fifth victory out of seven games played on their Western trip.

* * *

"Tris" Speaker, who is out for the batting leadership in the American League this season, got two triples yesterday in the game against the Tigers.

* * *

If the Phillies don't soon lose a delegation of Brooklyn fans may invade their ballwick and kill off a few of the best players. For a week the Brooklyns have been on the edge of first place, but the Phillies refuse to lose a game.

* * *

"Dutch" Schaefer and "Nick" Altrock, the comedian Senator ball players, broke into the game against he Browns yesterday, but their presence failed to stop the St. Louis team from winning.

* * *

The Reds' roster contains the names of a large number of Germans, a few Irishmen, an Indian, an Englishman, two Cubans, a Welshman and several gentlemen of undiscovered nationality.

* * *

It was foolish of Hohnhorst to jump the Montgomery club. Unless that lad has improved he is lucky to have a job at all—and no questions asked about the salary.

MORPHINE
Opium, Whiskey and Drug Habits treated at Home or at Sanitarium. Book on subject Free. DR. B. M. WOOLLEY, 34-N, Victor Sanitarium, Atlanta, Georgia.

TOBACCO HABIT You can conquer it easily in 3 days, improve your health, prolong your life. No more stomach trouble, no foul breath, no heart weakness. Regain manly vigor, calm nerves, clear eyes and superior mental strength. Whether you chew or smoke pipe, cigarettes, cigars, get my interesting Tobacco Book. Worth its weight in gold. Mailed free. E. J. WOODS, 534 Sixth Ave., 740 M., New York, N. Y.

Sporting Food

By GEORGE E. PHAIR

THE CRIPPLE.

"You are sick, Brother Heine," the young man said.
"You are ailing and fevered and lame,
And yet, as you toss on a hospital bed
You are out here enjoying the game."

"It is true," he replied, "I am ailing and lame;
I am just about ready to die.
It's a great little feat to be here at the game,
For it shows I'm a versatile guy."

Seven gas bags are entered in the international balloon race at Kansas City. Horace Fogel, however, will not compete.

R. Marquard avers that he is willing to pitch his head off for John McGraw, but even if he does he will not sustain any great loss.

Frank Chance, commenting on Messrs. Schaefer and Altrock, informs us that baseball is not funny. Still, you can hardly blame Frank Chance.

"Let me have men about me who are fat," quoth J. Caesar, who never sat behind one at a ball game.

Gambling is frowned upon in baseball circles, but when one bets on Washington with Johnson on the slab one does not gamble.

EXPERTING IS A CINCH.

When Johnson hurls the baseball scribe has these few lines to pen:
"They walked right up and turned around and walked right back again."

After watching Mr. Ferguson in the act of umpiring, the entire population of St. Louis has signed a petition to reinstate George Stovall.

The Kentucky Derby has demonstrated that in spite of the depredations of the soulless corporations it still is possible to become wealthy on a small capital.

IT DEPENDS.

He was wild and proud and sulky,
Fond of raising discontent,
But his batting mark was bulky,
So they called it temperament.

AND YET,

If he were a puny batter
And he fielded like a slouch,
It would be another matter—
He would be a common grouch.

The report that the public is enthusiastic over the Willard-Smith argument will be startling news to the public.

It behooves some scientist to probe into the psychology of baseball and tell us why a solid ivory dome generally shows the strongest tendency to become swollen.

Motorcycle racing is a great little sport from a spectator's standpoint if the spectator looks at it from the standpoint of an undertaker.

KAUFMAN JOINS TRAINING CAMP OF "GUNBOAT"

By W. W. Naughton

SAN FRANCISCO, May 14.—If physical worth counts for much Jess Willard, the Kansas cowboy, will have to be considered as having an excellent chance of winning over Gunboat Smith when they size up next Tuesday night.

At the same time a comparison of the two men is interesting enough for the followers of the boxing game. Smith weighs something like 180 pounds, at least that will be close to his ringside poundage. Willard is a 235-pound man at the present time, so he will have a round fifty pounds advantage. The Kansan will stand 6 feet and 6 inches, which is five more inches in height than Smith can muster, and height, as has been said, is a help to a man in the ring.

In other ways Willard proves by the tape what a big chap he is. His neck measures 19 inches, as against 14½ for Smith. Jeffries measured 45 inches around the chest, and Willard is close to him with 44 inches. Willard is 38 inches around the waist and Smith can tally but 32 inches around that portion of the body.

Gunboat Smith's search for a husky sparring partner has at last proved successful. Last night Al Kaufman brought his fighting togs to Shannon's and from now until the day of the fight will lend his aid in getting Gunboat into trim for his battle with the Kansan. This afternoon Smith boxed with Kaufman, Bob Armstrong and Jack Greenwood.

MURPHY CLAIMS PENNANT BY EIGHTEEN-GAME MARGIN

NEW YORK, May 14.—Whether he had consulted an oracle was not made clear by President Murphy of the Cubs to-day, but he made the following statement: "We will win the pennant by a margin of 18 games. I said last winter that the Cubs would finish at the top, but I wasn't sure of the margin. But now I am in a position to speak with unbridled confidence."

President Murphy added that if McGraw had not let Bridwell out last year he would have won the world's series. "Bridwell is the best shortstop in the league, which proves that even McGraw's judgment is not infallible," he said.

MERCER PLAYS FLORIDA.

MACON, GA., May 14.—Mercer's baseball season will end this week with the games with the University of Florida on Friday and Saturday. If Mercer should take these games the team will end the season with a percentage of .666.

Sports and Such

By RIGHT CROSS.

THE ADMIRABLE AND unfailing Tigers are getting it in the neck this season which has given rise to a debate on the question whether Jennings is entitled to sympathy for the way his team is going or whether Detroit is entitled to sympathy for the way Jennings is going. It is to set the question at rest that the subjoined lines are submitted.

* * *

IN BASEBALL, as elsewhere, it frequently happens that a man grabs a lot of glory for the work of other men until something happens to take a bit of the bounce out of him. It is then immediately concluded that he never had any bounce in him. This is where Jennings comes in.

* * *

WHEN HE GOT to Detroit he found that his predecessor, Armour, had thoughtfully gathered in Ty Cobb, Wild Bill Donovan and others, to aid old Sam Crawford and others. It was a band of mad meat-eaters who needed nothing but a slip of the leash to pound the well known American League into little pieces. And that's what happened.

* * *

PROBABLY JENNINGS' greatest single stroke of managerial strategy was the release of Jimmy Archer. He probably figured that Archer was too good for the American League and would more comfortably fit into a real world's championship club like the Cubs. But discarding of Birdie Cree also has its merits.

* * *

WHILE M'GRAW AND MACK have been steadily building, tinkering and improving, Jennings has stood pat. His team is now much the same team that won the championship and almost as good—but the league has not stood still in the meantime. It has, for instance, developed a team that could knock the daylight out of the Cubs and another team that could beat that one.

* * *

SO THE RECORDS indicate that the Tigers made Jennings fully as much as Jennings made the Tigers.

* * *

ALL OF WHICH GOES to show that it will be Matty and Bender in the first game this fall.

CROSS OUTPOINTS DOHAN IN FAST TEN-ROUND BOUT

NEW YORK, May 14.—Leach Cross appeared at the Atlantic Garden Athletic Club last night and showed his neighbors how easy it is to dispose of a perfectly good defensive boxer by handily outpointing Johnny Dohan, of Brooklyn, in ten fast rounds. Dave Kurtz shaded Tommy Maloney in ten rounds full of action. Patsy Kline stopped Kid Black in the fourth round.

No Money in New York Battles

Fighters Claim Fame Has Sagged

By Ed W. Smith

CHICAGO, May 14.—There has been a big slump in the boxing game in and around New York in the last few weeks, and returning fighters and their friends say there is little or nothing in battling around the big city at the present time. This would indicate that if a boxing bill is passed in Illinois within a short time this city would for the time being at least have a practical monopoly on the short route fighting of the country. George Brown, the Greek middleweight, who went there for a campaign after falling out here with Nate Lewis, his old manager, is back in the city with a tale of woe about the poor returns he received for some of the heaviest fighting he ever did. He is supported in his statements by others, too.

* * *

FOR a vigorous 10-round engagement with Leo Houck, one of the best of the Eastern middleweights, Brown received a trifle over $100, and after paying for a rubber and a boxing partner for nearly two weeks in preparation for the contest found that he had but little left for himself when he had paid off the help. George had three contests in all, and the Houck battle was the best of the lot, so one can see just what happened to George in the others. The Greek is going to remain at home now and see if he can not do some good for himself around this section of the country. He would especially like to get on with Jack Dillon, Eddie McGoorty or some of the other good men of this section.

* * *

THE situation in New York appears to be merely a natural slump, that's all. The fans of that section have been offered the very best boxers in the world and have become satiated with the good cards. In the spring of the year the athletic enthusiasts' attention naturally turns to the outdoor sport, and with baseball in full swing it takes a mighty good card to pull even an average house. It is the general opinion around here that the no-decision system, too, has had much to do with bringing the game down to its present low ebb. The system has let the bars down to such an extent that the unscrupulous fighter has done a lot of stalling and added to the dissatisfaction of the festive fan.

* * *

NOT only has Billy McCarney got the white heavyweight champion of the country in Luther McCarty,

GIBBONS LACES CHRISTIE IN 12-ROUND BOSTON GO

BOSTON, May 14.—Mike Gibbons, of St. Paul, put it all over Gus Christie, of Milwaukee, at the Atlas Athletic Club last night.

The fight went twelve rounds and with the exception of the fifth round, when Christie caught Gibbons with a punch flush on the jaw which staggered him for a moment, the St. Paul boy had all the better of the fighting and simply made a punching bag of the Milwaukee boxer.

606 SALVARSAN
914 Neo Salvarsan

The two celebrated German preparations that have cured permanently more cases of syphilis or blood poison in the last two years than has been cured in the history of the world up to the time of this wonderful discovery. Come and let me demonstrate to you how I cure this dreadful disease in three to five treatments. I cure the following diseases or make no charge: Hydrocele, Varicocele, Kidney, Bladder and Prostatic Trouble, Lost Manhood, Stricture, Acute and Chronic Gonorrhea, and all nervous and chronic diseases of men and women. Free consultation and examination. Hours: 9 a. m. to 7 p. m.; Sunday, 9 to 1.

DR. J. D. HUGHES
16½ North Broad St., Atlanta, Ga.
Opposite Third National Bank.

Ponce DeLeon Skating Rink Now in Full Blast.

White City Park Now Open

SAY RED ROCK SAY IT PLAIN

FOR EVERY MEMBER OF THE FAMILY

RED ROCK

Always Have a Case in Your Home

It's a pure and wholesome Ginger Ale. No better beverage could be made. For a social afternoon you could not entertain your guests better than by serving Red Rock with refreshments

Sold in Pints and Quarts for Family Use

By the glass or small bottle at founts and stores for 5 cents

Yes, we make that good LEMO-LIME that you buy at the Ball Park and all Drink Stands

DARK HORSE IS SHOWN IN HILL CLIMB ENTRIES

THERE'S consternation in the camps of local motorists to-day. A "dark horse" has loomed up in the field of entrants who will attempt to break records on the Stewart Avenue hill next Saturday. Application has been made by the Ellis Car Company, of Greenville, S. C., but they steadfastly refuse to disclose the name, age or color of their mount.

Speculation runs riot among the contestants as to what it will be and who will drive the "unknown."

L. S. Crane, the local Pope Hartford man, laughingly said: "Well, I guess they are going after 'Betsy's' record, but you can take it from me they will have to go some, because the old car is still there up to a million."

George Hanson says they may be trying to snatch laurels from his Studebaker, but he isn't worried.

Must Fight for Victory.

Goodloe's Locomobile, Stoddard's Lion, McKenzie's Knight Special, Teasley's Ford, the Columbia, Stoddard-Dayton, National and Stearns, together with a host of others, will be there, with engines humming in true form, ready to fight every inch of the way up the hill with the "unnamed," no matter what it is.

In fact, just such entries as this make hill climbs interesting. The "unknown"—something that can't be doped out or figured upon—puzzles the experts and brings in evidence the fighting spirit and determination that makes any contest worth while.

Motorcycles Class Strong.

The motorcycle events in the hill climb are going to be interesting. Nearly every make of machine in Atlanta is to be presented, and they will be manned by the most daring and skilled riders in the local field.

Realizing that there were a number of local motorcyclists who would wish to contest in the climb, but who were not willing to race against professionals, the committee has wisely made two classes, one for amateur riders and one for professionals.

There will be four motorcycle events in all. In both the amateur and professional there are two different classes. One is open to any single cylinder machine and one for twin cylinders. These events will in all probability be run in between the automobile races and thus relieve whatever monotony there might be to a long series of events of the same kind.

Handsome prizes are offered in each of the motorcycle events, and they are run under the rulings and with sanction of the F. A. M.

GEORGIAN SPORTS COVERED by EXPERTS

Alonzo Pest Joins the Giants :: :: Copyright, 1913, International News Service. :: :: By Al Demaree, Giant Twirler

LUCK AGAINST CRACKERS; HIT HARD BUT LOSE

By Joe Agler.

MEMPHIS, TENN., May 14.—Everything we do goes wrong. That's the best explanation I know for what's happening to us so often these days. It seems that luck will NEVER turn and be with us.

Whatever we do is wrong. When a play means runs for the other fellows we bungle.

We should win from Bernhard's club easy. Both games lost here would have been won if we had had any kind of luck.

We are going to keep right on fighting hard, and when luck comes our way watch us go.

Agler Still Confident.

There isn't a team in the Southern League to-day good enough to stop us when we once get going.

I believe we ought to pull out the game to-day. Smith will use Musser or Furchner, with Graham catching.

We lost yesterday to a ninth inning rally. "King" Brady hurled real good ball, but we made some misplays behind him at a dangerous time and then some lucky hits oozed through and we were beaten.

Hit Hard, but Lost.

We hit the ball awfully hard yesterday, and with any kind of luck we should have had eight runs. The trouble was the hits came when they didn't do us a lot of good. I never saw so many wasted hits in months.

Wally Smith got back in the game and that he is himself again he demonstrated with a marvelous batting record. Every one of his five safe blows was a hard crack to the outfield.

Keep your eye on us to-day—and don't forget that we'll be back on the old lot next Monday and ready to pile up some victories RIGHT.

TUESDAY'S GAME.

Atlanta.	ab.	r.	h.	po.	a.	e.
Long, lf.	5	0	2	2	0	0
Agler, 1b.	4	0	1	14	0	1
Alperman, 2b.	5	0	0	2	3	0
Welchonce, cf.	4	0	1	0	0	0
Bailey, rf.	5	0	1	1	0	0
Smith, 3b.	5	3	5	0	3	0
Bisland, ss.	4	1	1	2	5	2
Graham, c.	4	1	1	5	0	0
Brady, p.	4	0	1	0	3	0
Totals	40	5	13	x26	14	3

xTwo out when game ended.

Memphis.	ab.	r.	h.	po.	a.	e.
Shanley, 2b.	3	0	0	0	6	0
Schweitzerg, lf.	1	0	0	0	0	0
Baerwald, rf.	4	2	2	3	0	0
Love, cf.	5	1	1	0	4	1
Ward, 3b.	5	1	2	0	4	1
Abstein, 1b.	4	2	2	12	1	0
Merritt, lf.-2b.	3	0	1	0	1	0
Butler, ss.	3	0	2	4	1	1
Snell, c.	2	0	0	3	0	0
Harrell, p.	3	0	1	1	3	1
xSeabough	1	0	0	0	0	0
Totals	34	6	10	27	13	3

xHit for Harrell in ninth.

Score by innings:

Atlanta	013 000 100—5
Memphis	100 200 012—6

Summary: Two-base hits—Butler, Bisland, Long. Home run—Baerwald. Sacrifice Hits—Bisland, Baerwald, Merritt, 2. Stolen bases—Shanley, Abstein, Snell. Double plays—Bisland to Alperman to Agler. Bases on balls—Off Harrell, 2; off Brady, 4. Struck out—By Brady, 4. Time—2:15. Umpires—Kerin and Fifield.

FAMOUS PLAYER DEAD.

LEWISTON, ME., May 14.—John J. O'Brien, for many years a star player in the National, Eastern and New England Leagues, died here yesterday at the age of 43. He once managed the Louisville, Ky., team.

McCUE TO GET BOUT.

MILWAUKEE, WIS., May 14.—Matty McCue, the Racine featherweight, to-day accepted terms to box the wind up of the next show to be staged by the South Side Athletic Club on May 26. Patsy Brannigan, Jerry Dalton and Patsy McMahon, of Cincinnati, are under consideration as McCue's opponent.

BIG PRICE ON JASPER.

BLOOMINGTON, ILL., May 14.—It was announced by Manager Rowland, of the Dubuque team, to-day that he had placed a price in five figures upon Pitcher Jasper, and that he would not accept less than $10,000 for immediate delivery. He says four clubs are after this man.

Heisman Puts Men Over Jumps

Jackets Hopeful of Winning Series

OUT at Grant Field can be found each afternoon about the hardest working bunch of pill tossers that ever wielded a bat. This bunch is the same one that defeated the much-touted Georgia team two straight games at Athens last week. Not content to rest on their laurels, for they were credited with little and came to the front and surprised the entire fandom of the South, they are getting a thorough practice in an endeavor to land the two games to be played here on Friday and Saturday with the Red and Black team from Athens.

Team Is Working Hard.

Coach Heisman is putting his men through some gruelling work in an attempt to pour enough baseball into his team to enable them to meet any trick their opponents may spring.

Quick relays from the outfield, catching men off bases with a good lead, running down players between bases and many other of the fine points of inside and outside baseball are receiving the closest attention.

Pitts and Eubanks, the twirlers who held the heavy-hitting Georgians to small scores and few hits, are rounding into fine shape after their rather strenuous session last week, and will be in better condition than before for the windup of the series.

Tech Not Over-Confident.

Coach Heisman is doing everything possible to keep his men from having even the slightest touch of the "big head," and it is doubtful if there is any chance of danger from this source.

The pitching staff is taking it easy and special stress is being laid more on control than anything else. Speed, breaks, curves and all that can wait for the game itself, but control, and that is virtually what won the games last week, takes practice. Control, coupled with steady headwork such as was displayed in Athens, comes out on top every time. In Pitts and Eubanks the Jackets have a pair that is steady and at times has control. They had the Georgian hitters completely fooled throughout the series by their headwork and control.

Attridge Plays Good Ball.

Attridge behind the bat is catching a good game, but needs just a little quieting, for he is somewhat inclined at times to be erratic. However, he is improving and a great change for the better has been noticed even since last week. He has a good wing, is quick and can size up a batter like a big leaguer.

Grant Field is being put in shape to receive one of the largest crowds ever assembled to witness a Tech-Georgia game. The fence is receiving a coat of paint, a new bleacher is being built along the third base line and a general clean-up is taking place.

The entire University of Georgia is expected to land in Atlanta for Saturday's game in an endeavor to cheer their team to victory. The games will be watched with great interest the country over, and is expected to bring to Atlanta hundreds of alumni of both colleges.

BASEBALL SUMMARIES

SOUTHERN LEAGUE.

Games Wednesday.

Atlanta at Memphis.
Chattanooga at New Orleans.
Birmingham at Montgomery.
Nashville at Mobile.

Standing of the Clubs.

	W.	L.	P.C.		W.	L.	P.C.
Mobile	25	8	.750	Mont.	13	17	.433
N'ville	16	14	.533	Chatt.	12	17	.414
M'phis.	16	14	.533	B'ham.	11	16	.407
Atlanta	16	15	.516	N. Or..	10	18	.357

Tuesday's Results.

Memphis 6, Atlanta 5.
Mobile 6, Nashville 3.
Birmingham 5, Montgomery 1.
New Orleans-Chattanooga, rain.

AMERICAN LEAGUE.

Games Wednesday.

Philadelphia at Chicago.
Washington at St. Louis.
New York at Cleveland.
Boston at Detroit.

Standing of the Clubs.

	W.	L.	P.C.		W.	L.	P.C.
Phila..	17	5	.773	S Louis	12	16	.428
C'land.	17	9	.654	Boston	10	15	.400
W'ton.	14	8	.636	Detroit	8	19	.296
Ch'go..	16	12	.571	N. York	7	17	.292

Tuesday's Results.

Boston 6, Detroit 1.
St. Louis 7, Washington 6.
New York 8, Cleveland 5.
Philadelphia-Chicago, rain.

NATIONAL LEAGUE.

Games Wednesday.

St. Louis at Boston.
Cincinnati at Brooklyn.
Chicago at New York.
Pittsburg at Philadelphia.

Standing of the Clubs.

	W.	L.	P.C.		W.	L.	P.C.
Phila.	14	6	.700	N York	12	11	.522
B'klyn.	16	8	.667	Boston	9	13	.409
S Louis	14	11	.560	P'burg	10	16	.385
Ch'go.	15	12	.550	C'nati.	6	19	.240

Tuesday's Results.

Brooklyn 9, Cincinnati 3.
New York 8, Chicago 2.
St. Louis 4, Boston 3.
Philadelphia 5, Pittsburg 4.

EMPIRE STATE LEAGUE.

Games Wednesday.

Valdosta at Cordele.
Americus at Waycross.
Brunswick at Thomasville.

Standing of the Clubs.

	W.	L.	P.C.		W.	L.	P.C.
W'cross	7	4	.636	C'dele.	5	6	.455
T'ville.	7	4	.636	B'wick	5	6	.455
V'dosta.	6	5	.545	Am'cus.	3	8	.273

Tuesday's Results.

Thomasville 11, Brunswick 1.
Valdosta 8, Cordele 5.
Americus 7, Waycross 6.

GEORGIA-ALABAMA LEAGUE.

Games Wednesday.

Talladega at Gadsden.
Opelika at Newnan.
LaGrange at Anniston.

Standing of the Clubs.

	W.	L.	P.C.		W.	L.	P.C.
G'den.	6	2	.750	Op'lika.	3	5	.375
T'dega.	5	3	.625	An'ton.	3	5	.375
N'nan.	5	3	.625	L'Gr'ge.	2	6	.250

Tuesday's Results.

Anniston 22, LaGrange 4.
Newnan 7, Opelika 5.
Gadsden 10, Talladega 9.

SOUTH ATLANTIC LEAGUE.

Games Wednesday.

Macon at Albany.
Columbus at Jacksonville.
Charleston at Savannah.

Standing of the Clubs.

	W.	L.	P.C.		W.	L.	P.C.
S'v'nah	17	5	.773	Macon	9	12	.429
J'ville.	14	8	.636	Chas'ton	9	13	.409
C'l'bus.	9	12	.429	Albany	6	15	.286

Tuesday's Results.

Jacksonville 6, Columbus 1.
Savannah 2, Charleston 1.
Macon 6, Albany 4.

COLLEGE GAMES WEDNESDAY.

Alabama vs. Texas Southwestedn, at Tuscaloosa.
Princeton vs. Cornell, at Ithaca.
Yale vs. Dartmouth, at New Haven.
Columbia vs. Wesleyan, at New York.
Brown vs. Rhode Island, at Providence.
Cornell vs. Michigan, at Ann Arbor.
LaFayette vs. Pennsylvania, at Philadelphia.
Navy vs. Mount St. Marys, at Annapolis.

OTHER RESULTS TUESDAY.

International League.

Baltimore 4, Buffalo 1.
New York 6, Montreal 5.
Rochester 4, Providence 2.
Toronto 5, Jersey City 2.

American Association.

No games scheduled.

Federal League.

Cleveland 9, Pittsburg 4.
Chicago 9, Indianapolis 3.
St. Louis 11, Covington 8.

Carolina League.

Asheville 7, Winston-Salem 5.
Charlotte 11, Greensboro 5.
Durham 3, Raleigh 2.

Appalachian League.

Johnson City 3, Bristol 2.
Knoxville 11, Middlesboro 3.

Virginia League.

Petersburg 4, Richmond 1.
Newport 5, Norfolk 0.
Roanoke 7, Portsmouth 5.

Cotton States League.

Clarksdale 1, Columbus 0.

United States League.

Baltimore 13, Lynchburg 10.

BASKETTE GOES TO TOLEDO.

CLEVELAND, O., May 14.—The Naps have traded Pitcher Jim Baskette to Toledo, of the American Association, for Dave Gregg, brother of Vean. Both are right handers.

Ponce DeLeon Skating Rink Now in Full Blast.

ANDREWS TO CONFER WITH ELBERFELD ON BIG DEALS

CHATTANOOGA, TENN., May 14. President O. B. Andrews, of the local club, left last night for New Orleans to confer with Manager Elberfeld in regard to several big deals which the local club has pending. Following the addition of Jimmy Dygert, one member of the present staff, probably Troy, is to be released. No disposition has yet been made of Douglass Harbison, and he will probably be placed upon the ineligible list until a deal or a sale can be arranged. Williams and Detcher will report in New Orleans to-day.

AUSTRALIAN NET PLAYERS PRACTICE FOR BIG GAMES

PHILADELPHIA, May 14.—The Australian tennis team, which is preparing for the preliminary matches in the Davis cup series with the American team in New York next month, spent several hours in practice on the Huntington Valley Country Club's courts yesterday afternoon. The Australians showed great speed and have a graceful, easy stroke with much power behind it.

TEXAS UNIVERSITY SENDS CHALLENGE TO GEORGIA

AUSTIN, TEX., May 14.—The University of Texas baseball team, claiming the championship of the Southwest, sent a challenge yesterday to the University of Georgia team, as champions of the Southeast and of the Southern Intercollegiate Association, for a series of three games to be played in Austin June 7, 9 and 10 for the college championship of the South.

Of 28 games played this season Texas has won 25.

BILLIKENS GET CASE IN TRADE WITH VOLS

MOBILE, ALA., May 14.—Pitcher Charley Case, of Nashville, was sent to Montgomery by Schwartz in exchange for Paige. Outfielder Tom Raftery was sent by Mobile to the Fort Worth, Texas League, club.

EWING AND PELTY LET OUT.

MINNEAPOLIS, MINN., May 14.—Bob Ewing, formerly pitcher for the Cincinnati baseball team, was to-day unconditionally released by the Millers. Barney Pelty, recently purchased from the St. Louis Americans, has been sold to the Baltimore Club of the International League.

FISHERMEN ON TRIP.

MACON, GA., May 14.—Fifty members of the Gridiron Fishing Club, composed mostly of prominent Macon business and professional men, left to-day for a week's outing on the Satilla river.

MAROONS VS. PURDUE.

CHICAGO, May 14.—The Maroon nine is scheduled for a game with Purdue on Marshall Field this afternoon. Lefty Baumgartner will do the twirling for the Maroons.

JAKE STAHL RECOVERING.

BOSTON, May 14.—Jake Stahl, manager of the Boston Americans, is recovering rapidly from an operation performed upon one of his feet last week.

TO ENTERTAIN GEORGIA TEAM.

The alumni of the University of Georgia will hold an entertainment for the Red and Black baseball team and the rooters at the University Club Friday night.

Maddening skin diseases can't exist if Tetterine is used because Tetterine is scientifically prepared to remove the CAUSE as well as the EFFECT.

TETTERINE CURES SKIN DISEASES

Jesse W. Scott, Milledgeville, Ga., writes: I suffered with an eruption two years and one box of Tetterine cured me and two of my friends. It is worth its weight in gold. Tetterine cures eczema, tetter, ground itch, erysipelas, itching piles and other ailments. Get it to-day—Tetterine.

50c at druggists, or by mail.

SHUPTRINE CO., SAVANNAH, GA.

TRUSSES

Abdominal Supports, Elastic Hosiery, etc. Expert fitters; both lady and men attendants; private fitting rooms.

Jacobs' Main Store
6-8 Marietta St.

Georgians, Worried, Work Hard

Change Batting Plan Against Tech

ATHENS, GA., May 14.—The members of the Georgia baseball team fully realize now that they have a real team as an opponent in the Georgia School of Technology nine and are no longer laying claims to championship honors, but are working like Trojans for the remaining games against Tech in Atlanta this week.

Monday afternoon only a light workout was held, but yesterday and every afternoon from now until Thursday Coach Cunningham will drill his team in the most grueling practices of the year.

When the Yellow Jackets face the Red and Black Friday they will find an entirely different system of attack and defense on the part of the Georgians.

Georgia Switches Tactics.

In the games here last week, every time a Georgia player came to bat he followed the custom of the season and tried to knock the cover off the ball, instead of bunting or trying to drop hits just over the infield.

Heisman had guessed this, and hence planted his fielders in the extremes of the outfields, from where they gobbled up the swats that have been going for three-baggers and home runs all season.

Especial attention is being given to batting every evening, and a wonderful spurt is being made to get the team off the slump that seems now to be on.

Brannen Is on Hand.

"Kid" Brannen, captain of last year's team, is visiting in Athens for a few days and is devoting all the afternoons to assisting the team. He occupied the mound yesterday and afforded some real classy pitching for the batters, though they were unable to locate him.

The announcement that Harris Core will umpire the series has met with general approval here, as it eliminates the double system, which has never worked well with Georgia and Tech.

The Georgia team will leave for Atlanta Friday morning.

PREP LEAGUE NOTES

Bill Parks, captain and star third-baseman of the Tech High baseball team, is back in school again and ready to play ball. Parks, who is also the mainstay of the pitching staff, has also been out of school for the past week, but is now back in the ranks again.

* * *

The Emory Club will meet at the Carnegie Library at 8 o'clock Wednesday evening. The club is well organized in Atlanta and has a large list of members. The question of inter-collegiate athletics at Emory will again be discussed.

* * *

The Marist Specials evened up an old score when they trimmed the Boy Scouts, Camp 3, nine 9 to 0. As usual, Perry Adair played a swell game at third, and Lidell and Wrigley formed an able battery for the Marist lads.

* * *

Two class games are still to be played at Emory College before the inter-class tournament come to a close. At present the Sophomores are leading, with the Freshmen close on their heels.

* * *

The Locust Grove Institute baseball team defeated Lanier High School 11 to 1. The game was a walkaway for L. G. I., who landed on Dewberry at will and found him for a total of twelve safeties. The L. G. I. team left Wednesday for Dahlonega, where it plays two games with N. G. A. C.

* * *

Locust Grove has made a splendid record this season. The team has lost few games and won many. L. G. I. appears to be the only prep nine in this section of the country that could give Riverside a good argument this year, but unfortunately it is not entered in the G. I. A. A.

* * *

Boys High and Tech High clash Wednesday in a game that will determine whether Tech High still has a chance in the peennant race.

* * *

If Tech High can win the game Wednesday and Marist defeats Boys High the next time the schools meet then both Tech High and Marist will still be in the running.

* * *

Although the above mentioned is not likely to happen it is the unexpected that usually occurs in baseball and a win for the Culverites would not be the biggest surprise in the world.

* * *

The students of Boys High School have started a ticket-selling contest for the game with Tech High Wednesday and a medal will be given to the class which turns in the most money. The game may be played at Ponce de Leon Park if arrangements can be made with President Calloway.

* * *

Tech High is relying on the slugging ability of Bedell Parks and Weston to win Wednesday's contest. Weston will do the flinging and is in fine shape right now. He is out for a place on the all-prep team this year and is anxious to win his games.

* * *

The class games at Boys High will be finished next week. So far the Sophomores are ahead with three won and one lost. There are four teams and each plays two games.

* * *

If Boys High wins the local prep pennant this year it will be the first time in four seasons that they have come off victorious. Five years ago Boys High won the pennant and ever since that time the team had to be content with second place.

* * *

Boys High will lose a number of star athletes this year on account of graduation. Many of them intend to go to Georgia and a few will go to Tech. Sam Armistead, the star catcher on this year's team and leading batter of the league, has announced that he will enter Tech in the fall.

* * *

The Athletic Association of Boys High has announced that sweaters will be purchased for members of the track team with the money that is left over from the baseball receipts.

* * *

The fact that none of the Boys High track men entered the prep meet at Marist last Friday makes them ineligible to represent the school in any more meets this season. Meets are scheduled with Stone Mountain and Riverside, but if they are held the Boys High team will have to enter as an independent organization.

* * *

Sams and Beall were the runners up in the tournament at Peacock. Sims defeated Sams by a narrow margin.

John Ruskin
A Cigar FOR ALL MEN
Two Sizes
AFTER DINNER RECESS
5¢

TECH ATHLETES OFF THURSDAY FOR BIG MEET

SEVEN of the best athletes at Tech will leave Thursday afternoon for New Orleans, where they will compete in the annual track meet of the S. I. A. A. on Friday and Saturday. This meet is held under the auspices of Tulane University and nearly every college in the South will be represented.

The men who will strive to gain laurels for Tech are Tom Andrews, in the high and low hurdles; O. V. Jones, in the hammer and discus throws; Street, in the broad jump; Robinson, in the high hurdles and high jump; "Polly" Smith, in the pole vault; Joe Logan, in the 100-yard dash and the 220-yard low hurdles, and Monsalvatge, in the mile and half mile.

Although Tech has no chance to win the meet on account of the small number of men entered, Captain Joe Logan thinks the boys have a good chance to win a few firsts. Tech's best chance to cop a first is in the high jump and the 220-yard hurdles. Robinson has a record of 5 feet 8 inches for the high jump and if he can repeat this he is sure to win. Joe Logan has a good chance in the 220-yard hurdles. Joe goes over them like a deer in his daily practice, and if he is in his usual good form at New Orleans he ought to come close to the record.

HENRY STOPS DOBBINS.

WESTFIELD, MASS., May 14.—Kid Henry, of Troy, N. Y., knocked out young Dobbins, of Glensfalls, N. Y., in the fifth round here last night.

LOUGHREY DEFEATS ALBERTS.

NEW YORK, May 14.—Frank Loughrey, of Philadelphia, last night defeated Kid Alberts, of Elizabeth, N. J., in their ten-round bout.

NO FINE FOR KLING.

CINCINNATI, OHIO, May 14.—The National Baseball Commission pronounced Player John G. Kling in good standing without the imposition of a penalty.

EXCURSIONS
Personally conducted tour July 19, August 16. Canada, Great Lakes, Atlantic ocean, Eastern cities. Intensely interesting Features. Low rates. Write for booklet, maps, etc. J. F. McFarland, Box 1624, Atlanta, Ga.

MONEY
LOANED TO SALARIED MEN AT LAWFUL RATES
ON PROMISSORY NOTES
Without Endorsement
Without Collateral Security
Without Real Estate Security
NATIONAL DISCOUNT CO.
1211-12 Fourth National Bank Bldg.

White City Park Now Open

"If It's at Hartman's, It's Correct"

Making a Hit!

AN ENGLISH Tan Oxford with low heel—it's comfortable—it's handsome—it's the LAST WORD in Style—the most popular Oxford appearing in many seasons—appealing to the conservative as well as ultra fashionable dressers. For men, young men and women we offer this model at

$4.00 to $6.00

Hartman's

Six Peachtree, Opposite Peters Building

"If It's Correct, It's at Hartman's"

DON'T SUFFER WITH STOMACH TROUBLE

There Is a Positive Cure for You, No Matter if It Is Ordinary Indigestion, Or if It's Catarrh of the Stomach, Quaker Extract Will Cure You.

Thousands of people in Atlanta or vicinity will tell you how they suffered for years with stomach trouble, indigestion, kidney, bladder or weak and all run-down condition of the system; they had been taking many different kinds of medicine, constantly spending their money, but never received any material benefits until they commenced taking the Quaker Extract, and, after taking that God's gift to humanity for a few days or a week, are all cured completely—not temporarily, but permanently cured. That's what you receive for your money when you buy Quaker Extract and Oil of Balm.

Here is a report of R. C. Williams, who resides in West End. He suffered for years with stomach and kidney trouble; also had rheumatism for years. He has tried dozens of different treatments, "but nothing seemed to reach my case until I called at the Coursey & Munn Drug Store. He explained how quickly and permanently the Quaker Remedies would cure me. I procured a treatment of the Quaker Extract and Oil of Balm; also got some of the Quaker Salve and Soap for my two children, 2 and 4 years of age, who had been covered with sores all over their face and body, and it seemed impossible to get anything to cure them, but four weeks later I want to say I haven't felt as well in ten years.

"I have no rheumatism, and I eat anything I want without the slightest distress in my stomach, and the children's sores are well and their skin is as clear as ever it was; in fact, they are looking brighter and more playful than they ever were, and I want to say that the Quaker Remedies are the best medicines in the world."

The Health Teacher has told you of the great number of people who have been cured. Now, if you intend to call, do not delay any longer. Quaker Extract, $1.00, or three for $2.50. Oil of Balm, 25c, or five for $1.00. Call at Coursey & Munn's Drug Store, 29 Marietta Street. We prepay express charges on all orders of $3.00 or more.

THE GEORGIAN'S MAGAZINE PAGE

Their Married Life

By MABEL HERBERT URNER.

"THERE'S the band!"

Helen leaned farther out the window, but a stone projection from the adjoining building shut off their view from the avenue. They could only see the paraders as they passed.

Below the street was lined with people, and now there was a general stir of expectancy as every one gazed down the avenue at the first strains of the approaching band.

"Wait, we'll soil our gloves," and Mrs. Stevens spread a newspaper over the dusty windowsill.

The music grew louder. Policemen were patroling the street to keep back the crowd on the curbing. The great avenue was swept clear.

First came the horseback brigade, sixteen women in black riding habits with yellow pennants of "Votes for Women." Then the standard bearers, the grand marshal, the band—and the parade was under way.

Helen's first impression was that the women marched well—very well. They carried themselves with conscious dignity and an earnestness of purpose. The white gowns and yellow regalia shone brilliantly in the sunlight.

"Oh, I wish we could read the banners," complained Mrs. Stevens, for they could see only the backs of the banners as they passed. "I should think they would letter them on both sides."

"Wonder what college this is?" murmured Helen, as a company of women in black university gowns and mortar-board caps marched by with stately precision.

"Well, we can't tell anything if we can't read the standards. We really could see better from the street."

Helen Objects.

"Oh, but it's much nicer up here," protested Helen, who hated to be jostled in a crowd. "I brought a paper that gave the order of marching—perhaps we can tell something by that. Here it is," turning to an article headed:

"30,000 Women Will March To-day.
35 Bands in Procession.
Parade Forms at Washington Square at 3 O'clock.
Line of March Up Fifth Ave. to——"

"Look, you're missing this," interrupted Mrs. Stevens, as a great square canvas lettered, "Votes for Women, Victory 1915," was carried flat by half a dozen women on each side.

Some one from an upper window threw a handful of coppers on the canvas. The crowd laughed, but the women gazed serenely ahead. A band followed playing the French battle hymn—"The Marseilles." Then came a company in swinging step to the music, carrying many banners.

"Oh, why don't they all wear white?" asked Helen. "They'd look so much better in a regulation white uniform."

"What's doing?" come out of his private office, and was now looking over their shoulders.

"Oh, Fred, you're missing it ALL," as Mrs. Stevens moved over for him to sit down beside her.

"Can't come now. Got to get off some letters, but I'll be with you when Curtis gets here."

Helen glanced at the clock. Warren had promised to come up about 5 and they were all going out to dinner together. She begged him to come earlier, but he had scoffed at the idea of leaving his work for a suffragette parade.

Warren Arrives.

However, it was not quite 4 when the door opened and Warren stalked in. Helen greeted him joyfully.

"Oh, dear, I'm so glad! I want you to see it—it's well worth while!"

"Not much doing Saturday afternoon, so I thought I might as well knock off. How do the damsels look?" seating himself on the window-sill beside Helen. "Those I saw coming up seemed pretty well seasoned."

"We're too high up to see their faces," said Mrs. Stevens.

"Well the farther away you are the better they look. Seems to me they'd march better if their skirts weren't so tight."

"Now, dear, you're NOT to say horrid things," reproved Helen. "It really is a very wonderful parade. You can't help but be impressed with their dignity and earnestness."

"I shouldn't say that woman in a red skirt was exactly dignified," laughed Mr. Stevens. "What would you call that—a strut?"

"Look at this one over here," and Warren pointed out an extremely stout woman in an extremely tight black dress. "She waddles. French heels, too! Can you beat it?"

"Dear, I don't think that's at all funny, and it's certainly not nice for you to try to pick out things to ridicule. Among 30,000 women some of them may dress inappropriately, but that doesn't affect the cause they're marching for."

"Thirty thousand!" Warren's tone was skeptical. "I'll wager there won't be ten. And why don't they have more bands? That's the only part of any parade that's worth while. Ah, here we have the real thing!"

A band had burst into a lively air just as it came in sight. Leading it was a strutting, gold-laced drum major twirling his baton.

A Big Crowd.

"He's great," grinned Warren. "I've always been partial to drum majors. They're so blamed pompous over nothing. Wish he'd drop that thing. I'd like to see him scurry after it."

But the drum major gradually flourished and tossed his baton without mishap, and Warren's desire to see his dignity upset was not gratified.

"Wonder how long they can tie up these side streets?" asked Mr. Stevens. "Just look over there."

As Mr. Stever's office was in a corner building, they could see up the cross street, which was jammed with stalled traffic. But no one seemed to mind the delay. People were standing up in their cars, and some had climbed on the limousine tops and were waving at the paraders.

"There's a sensible fellow," Warren was looking down at the driver of a huge beer truck, who had gone comfortably to sleep on his seat.

"Oh, here are more college girls," Helen leaned forward eagerly. "There's Vassar and Byrn Mawr," as the breeze blew the flags so they could read them. "Don't they march well?"

"Here comes the Sutherland Sisters," scoffed Warren, as a group of young women, dressed as flower girls with long flowing hair, marched by.

"Well, they look a lot better without hats," commented Mr. Stevens. "From the way most women wear their hats jammed down over their head, you'd think they hadn't any hair."

"Ah, this is more like it!" Warren was ridiculing a woman marching in a changeable silk dress that fairly glittered in the sunlight.

"She's got a new spring gown and she's going to wear it! Oh, I say, now we ARE getting our money's worth," as next came a mounted company. "Look how they sit hunched up in their saddles! To-morrow we'll read about the 'graceful riders on their prancing steeds.' Well," with a yawn, getting up from his seat on the window-sill, "had about enough of this?"

"Oh, no! No, dear; let's not go yet," pleaded Helen. "It's really a very wonderful demonstration. I'd like to see it through."

"What's the matter with you? Getting converted to the cause? Thought you were an anti?"

"You know I was never that," indignantly. "I was simply neutral. I didn't know anything about it—and I don't know very much now. But there are enough fine, earnest women in this parade to make me feel that I should know more."

"The first symptoms," groaned Warren; "you'll have it bad. Suppose I'll soon be hearing of nothing but meetings, unions and the 'cause.' Let's go home and tie a 'Votes for Women' on Pussy Purr-mew."

But this sally Helen treated with the lofty silence it deserved.

"I've got my car around the corner, if you want to go now," proposed Mr. Stevens.

Seeing It Through.

But both Helen and Mrs. Stevens insisted on seeing it through. So they were left alone to watch the rest of the parade undisturbed by Warren's facetious comments, while he and Mr. Stevens settled themselves in comfortable chairs to smoke and talk shop.

By this time the marching women were both warm and tired, but their enthusiasm had not wavered. Wearily but earnestly they trudged along with the same quiet dignity they had evinced from the first.

"You know what time it is?" finally demanded Warren. 'Half-past five! How much longer do you want to hang out that window? If we're going to that road house for dinner—we'd better get started. I'd like some nourishment pretty soon.

"All right, dear, I guess this is about the end. Oh, I'm so glad we came. I AM impressed. I do think it was a VERY wonderful demonstration!"

"I believe you made that remark before," said Warren dryly.

Mr. Stevens locked his desk while Warren closed the windows, and they all went down the hall to the elevator. It was crowded with people who had been seeing the parade from upper offices. Every one was commenting on the marchers.

"Well, they're in earnest—and they'll get what they want," was the very audible comment of one man.

Warren made a grimace, but as Helen was crowded against him in the elevator she whispered enthusiastically:

"And I hope they'll get it VERY SOON!"

Sugar From Sawdust

IN the course of a paper read before the Royal Society of Arts Mr. A. Zimmerman described a process by which sugar might be manufactured from sawdust.

In its natural state, he pointed out, wood contains no sugar, but when sawdust has been subjected in closed retorts to digestion with a weak sulphurous acid solution under pressure of six to seven atmospheres, a very remarkable transmutation takes place, as much as 25 per cent of the material being converted into sugar. In this Mr. Zimmerman claims that we have a valuable feeding stuff for horses, cattle and sheep.

Draught horses, in whose daily ration four pounds of "sacchulose-molasses" were substituted for four pounds of oats, were kept under observation for seven months, and were all found to have increased in weight, while a colt, which was in so weak a condition that veterinary surgeons advised its destruction, put on 260 pounds in six months, and now is in excellent condition.

The food has also been tried in a large Durham colliery, with the result that it kept the pit ponies and horses in good and hard condition. Many other uses, it was suggested, would be found for this converted wood—for example, in the manufacture of explosives, of margerine, of synthetic rubber, and, in virtue of its characteristics as a non-conductor of heat, as packing for refrigerators, incuba-

Which?

After the third addition to the family it became necessary to secure the services of a permanent nurse.

"Now, my husband is very particular whom I engage as a nurse," said the mistress to a girl who had applied for the position. "He wishes me to go into the most minute details about your qualifications. Do you know how to prepare food? Can you sew and mend? Do you mind sitting up late at night? Are you faithful and devoted, and have you a kind, loving disposition? Why, you—"

"Excuse me, ma'am; am I to take care of the baby or your husband?" replied the girl.

He'd Stick to It.

Baker—I was out in Blakeley's motor last week. He has everything in it, even a pedometer.

Barker—You mean speedometer, old man. A pedometer is an instrument for measuring how far you walk.

Baker—Al right; I'll stick to pedometer.

: Beauty Secrets of Beautiful Women :

Sprightly Bessie Clayton Tells How Scientific Dancing Can Benefit Them

By LILIAN LAUFERTY.

ARE you lazy? Bessie Clayton, the dancer, says most American women are, and that is why we still import our supreme successes in so many fields of artistic endeavor.

"Success in doing your work or in merely being properly healthy or alluringly lovely demands constant, earnest, self-sacrificing effort," said the wonderful star who is twinkling merry toes at the Colonial Theater in New York this week.

"You simply don't get anywhere on the stage or in the world unless you first make up your mind where you want to go and then drive your body so it goes. That impressed me very forcibly during four glorious weeks during which I danced with Madame Sarah Bernhardt in Paris. She will never get old because she is so dauntless; maybe you think she has a right to sit back now and think about all she has done. No sitting back for her—she is going right on. That is the spirit that makes women great artists. And it gives them good, healthy bodies—clean and strong—as the first step toward beauty.

"Not many of us can take all the steps to beauty just because we happen to want to, but I guess any one who is not lazy can manage to take

"Dancing gives a firm body and a clear white skin."

one step. After that they come right along pretty naturally."

"You sound like an athlete in training," I remarked.

"That is just what a dancer is. No alcoholic drinks of any sort are allowed—but there are alcoohol rubs. Then there is a whole system of massage, bandaging and baths.

"That is the physical part of being a dancer, and it has a reward beyond the ability to dance—it gives a sound body and firm white skin. Are not they worth any woman's trying for, even at a little sacrifice of food and drink and any pleasure that even verges on dissipation?"

They are, indeed, for Miss Clayton's smooth white dimpled wrist, and the firm white flesh of arms, legs and throat bespeak a health and vigor that are charming to eye and mind alike. And health and vigor are a big first step toward beauty.

"No sweets on your menu, I notice. Is that because you consider them injurious? It can't be that with all your violent exercise in dancing you have to consider warding off the white woman's burden—fat."

"A little of both," said Miss Clayton. "Dancing does not keep me thin—it keeps me too well to become anemic or run down—and fat I dare not get. If a few extra pounds make their appearance, hot baths at night will do wonders; really they just fairly melt the fat off. I recommend a fifteen or twenty minute hot bath each night to the woman who wants to reduce with comfort and ease."

"You have been called the American Genee—what do you think of the title?" I ventured into these new fields of questioning boldly.

"My dancing," said the earnest woman before me seriously, "is not just a gentle art—it is athletics, too. You see one must study one's public. In all forms of beauty and of endeavor the American public likes fire—ginger—dash—go; call it what you will. And if anything American is to be beautiful it must be in an American way. No girl is any prettier for trying to look like some one else. And my dancing must be mine—and American.

"And if you like a clear skin and bright eyes, and firm healthy flesh better than you do goodies and dissipation and laziness, you can have them. I really know more about dancing steps than steps to beauty, you see. But I think the road to success in ambition, whether it is to be a pretty picture or a moving picture, is to work." Miss Clayton laughed infectiously, and I decided that her sign-posts to success were well worth noting.

"The road to ambition is to work, and work hard."

Advice to the Lovelorn

By BEATRICE FAIRFAX.

GO BACK HOME.

DEAR MISS FAIRFAX:

Am 23 years of age and have been going with a man 15 years my senior for over three years. I have had a quarrel on his account and have left home. He won't marry me because he doesn't care to marry now, that being his reason. We are of different religion. Z. E.

You made a grave mistake when you left home on his account, which you must rectify by returning home at once.

He is 38; he has known you three years; he says he doesn't care to marry now. It seems to me he doesn't care to ever marry you, and that you are sacrificing yourself in vain.

TIME WILL TELL.

DEAR MISS FAIRFAX:

I met a young gentleman some time ago, whom I seem to care for very much. Now, this gentleman calls at my home and also takes me out, but I do not know whether he cares for me or not. How could I find out?

ANXIOUS.

Why try to force matters? Let the man tell his love in his own time and way, and in the meantime find some assurance that he is learning to love you in his devotion to you.

They Certainly Do!

Gabe—Why do they say that the ghost walks on payday?

Steve—Because that's the day our spirits rise.

"Dancing is not just a gentle art; it is athletics, too."

Up-to-Date Jokes

Because he had been a naughty little boy—a very naughty little boy—he was sent to bed without any pudding. But in the evening, when his brothers and sisters all were fast asleep, he crept downstairs, a tearful little white-robed figure, and, going into the library, said to his mother:

"Mummy, you told me never to go to sleep till I'd made peace with my enemies; so I've come down to forgive you and daddy for being so rude to me at dinner to-night."

When the Czar of Russia proposed a disarmament of the nations, the ever alert Mr. Stead wrote to Mark Twain for his opinion on the proposal. He got it:

"Dear Mr. Stead—The Czar is ready to disarm. I am ready to disarm. Collect the others. It should not be much of a task now.—Mark Twain."

"It did Jack no good to marry his stenographer, for she continued the habit of the office in their home."

"How so?"

"When he starts to dictate she takes him down."

Teacher—When did Charles I make his greatest mistake?

Bright Scholar—The time he lost his head.

Jack's Front Doorbell.

The proudest day in old Farmer Giles's life had dawned. Dressed in his Sunday best, he took the train to Boston to visit his sailor son.

And, although the train journey was his first, its excitements paled before the vision of the huge floating sailors' homes he saw in the harbor.

Timidly he approached the side of the gigantic waterway leviathan which had his son on board, and, as he took hold of the hanging ropes to assist himself on deck, he was more than surprised to hear a dreadful clanging of bells.

This clamor was merely the sounding of eight bells to denote the time of day; but old Farmer Giles, seeing an officer in the distance, waddled up and accosted him, remarking apologetically:

"Good-day, sir! I've come to see my son, Jack; but, 'pon my soul, sir, I didn't mean to ring so loud!"

Items of Interest

Cucumbers were introduced into England from Holland four centuries ago.

Rice forms the principal article of food of about a third of the human race.

WITHIN THE LAW

A Powerful Story of Adventure, Intringe and Love

Copyright, 1913, by the H. K. Fly Company. The play "Within the Law" is copyrighted by Mr. Veiller and this novelization of it is published by his permission. The American Play Company is the sole proprietor of the exclusive rights of the representation and performance of "Within the Law" in all languages.

By MARVIN DANA from the Play by BAYARD VEILLER.

TO-DAY'S INSTALLMENT.

CHAPTER XI.

The Thief.

Mary remained in joyous spirits after her victorious matching of brains against a lawyer of high standing in his profession. For the time being, conscience was muted by gratified ambition. Her thoughts just then were far from the miseries of the past, with their evil train of consequences in the present. But that past was soon to be recalled to her with a vividness most terrible.

She had entered the telephone booth, which she had caused to be installed out of an extra closet of her bedroom for the sake of greater privacy on occasion, and it was during her absence from the drawing room that Garson again came into the apartment, seeking her. On being told by Aggie as to Mary's whereabouts, he set down to await her return, listening without much interest to the chatter of the adventuress. * * * It was just then that the maid appeared.

"There's a girl wants to see Miss Turner," she explained.

The irrepressible Aggie put on her most finically elegant air.

"Has she a card?" she inquired haughtily, while the maid tittered appreciation.

"No," was the answer. "But she says it's important. I guess the poor thing's in hard luck, from the look of her," the kindly Fannie added.

"Oh, then she'll be welcome, of course," Aggie declared, and Garson nodded in acquiescence. "Tell her to come in and wait, Fannie. Miss Turner will be here right away." She turned to Garson as the maid left the room. "Mary sure is an easy boob," she remarked, cheerfully. "Bless her soft heart!"

The Girl Appears.

A curiously gentle smile of appreciation softened the immobility of the forger's face as he again nodded assent.

"We might just as well pipe off the skirt before Mary gets here," Aggie suggested, with eagerness.

A minute later, a girl perhaps 20 years of age, stepped just within the doorway, and stood, there with eyes downcast, after one swift, furtive glance about her. Her whole appearance was that of dejection. Her soiled black gown, the cringing posture, the pallor of her face, proclaimed the abject misery of her state.

Aggie, who was not exuberant in her sympathies for any one other than herself, addressed the newcomer with a patronizing inflection, modulated in her best manner.

"Won't you come in, please?" she requested.

The shrinking girl shot another veiled look in the direction of the speaker.

"Are you Miss Turner?" she asked, in a voice broken by nervous dismay.

"Really, I am sorry," Aggie replied, primly, "but I am only her cousin, Miss Agnes Lynch. But Miss Turner is likely to be back any minute now."

"Can I wait?" came the timid question.

"Certainly," Aggie answered, hospitably. "Please sit down."

As the girl obediently sank down on the nearest chair, Garson addressed her sharply, so that the visitor started uneasily at the unexpected sound.

"You don't know Miss Turner?"

"No," came the faint reply.

"Then, what do you want to see her about?"

Aggie Catches Herself.

There was a brief pause before the girl could pluck up courage enough for an answer. Then, it was spoken confusedly, almost in a whisper.

"She once helped a girl friend of mine, and I thought—I thought——"

"You thought she might help you," Garson interrupted.

But Aggie, too, possessed some perceptive powers, despite the fact that she preferred to use them little in ordinary affairs.

"You have been in the stir—prison, I mean." She hastily corrected the lapse into underworld slang.

Came a distressed muttering of assent from the girl.

"How sad!" Aggie remarked, in a voice of shocked pity for one so inconceivably unfortunate. "How very, very sad!"

This ingenuous method of diversion was put to an end by the entrance of Mary, who stopped short on seeing the limp figure huddled in the chair.

"A visitor, Agnes?" she inquired.

At the sound of her voice, and before Aggie could hit on a fittingly elegant form of reply, the girl looked up. And now, for the first time, she spoke with some degree of energy, albeit there was a sinister undertone in the husky voice.

"You're Miss Turner?" she questioned.

"Yes," Mary said, simply. Her words rang kindly, and she smiled encouragement.

A gasp burst from the white lips of the girl, and she cowered as one stricken physically.

"Mary Turner! Oh, my God! I—" She hid her face within her arms and sat bent until her head rested on her knees in an abasement of misery.

Vaguely startled by the hysterical outburst from the girl, Mary's immediate thought was that here was a pitiful instance of one suffering from starvation.

"Joe," she directed rapidly, "have Fannie bring a glass of milk with an egg and a little brandy in it, right away."

The girl in the chair was shaking soundlessly under the stress of her emotions. A few disjointed phrases fell from her quivering lips.

"I didn't know—oh, I couldn't!"

"Don't try to talk just now," Mary warned, reassuringly. "Wait until you've had something to eat."

Aggie, who had observed developments closely, now lifted her voice in tardy lamentations over her own stupidity. There was no affectation of the fine lady in her self-reproach.

"Why, the poor gawk's hungry!" she exclaimed. "And I never got the dope on her. Ain't I the simp!"

The girl regained a degree of self-control, and showed something of forlorn dignity.

"She Would Come."

"Yes," she said dully, "I'm starving."

Mary regarded the afflicted creature with that sympathy born only of experience.

"Yes," she said softly, "I understand." Then she spoke to Aggie. "Take her to my room, and let her rest there for a while. Have her drink the egg and milk slowly, and then lie down for a few minutes anyhow."

Aggie obeyed with an air of bustling activity.

"Sure, I will!" she declared. She went to the girl and helped her to stand up. "We'll fix you out all right," she said, comfortingly. "Come along with me. * * * Hungry! Gee, but that's tough!"

Half an hour afterward, while Mary was at her desk, giving part of her attention to Joe Garson, who sat near, and part to a rather formidable pile of neatly arranged papers, Aggie reported with her charge, who, though still shambling of gait, and stooping, showed by some faint color in her face and an increased steadiness of bearing that the food had already strengthened her much.

"She would come," Aggie explained. "I thought she ought to rest for a while longer anyhow." She half-shoved the girl into a chair opposite the desk, in an absurd travesty on the maternal manner.

"I'm all right, I tell you," came the querulous protest.

Whereupon Aggie gave over the uncongenial task of mothering and settled herself comfortably in a chair, with her legs merely crossed as a compromise between ease and propriety.

"Are you quite sure?" Mary said to the girl. And then, as the other nodded in assent, she spoke with a compelling kindliness. "Then you must tell us all about it—this trouble of yours, you know. What is your name?"

Once again the girl had recourse to the swift, searching, furtive glance, but her voice was colorless as she replied, listlessly:

"Helen Morris."

Mary regarded the girl with an expression that was inscrutable when she spoke again.

"I don't have to ask if you have been in prison," she said gravely. "Your face shows it."

"—I came out—three months ago," was the halting admission.

Mary watched the shrinking figure reflectively for a long minute before she spoke again. Then there was a deeper resonance in her voice.

"And you'd made up your mind to go straight?"

"Yes." The word was a whisper.

"You were going to do what the chaplain had told you," Mary went on in a voice vibrant with varied emotions, "You were going to start all over again, weren't you? You were going to begin a new life, weren't you?" The bent head of the girl bent still lower in assent. There came a cynical note in Mary's utterance now, "It doesn't work very well, does it?" she asked bitterly.

The girl gave sullen agreement.

"No," she said dully, "I'm whipped."

Mary's manner changed on the instant. She spoke cheerfully for the first time.

"Well, then," she questioned, "how would you like to work with us?"

The girl looked for a second with another of her fleeting, stealthy glances.

"You—you mean that——?"

Mary explained her intention in the matter very explicitly. Her voice grew boastful.

"Our kind of work pays well when you know how. Look at us."

Aggie welcomed the opportunity for speech, too long delayed.

"Hats from Joseph's, gowns from Lucile's, and cracked ice from Tiffany's. But it ain't ladylike to wear it," she concluded with a reproachful glance at her mentor.

To Be Continued To-morrow.

SNAP SHOTS

By LILLIAN LAUFFERTY.

The way of a man with a maid: "You can't argue about that because you don't understand it."

"Explain it."

"Then you'd argue about it."

* * *

A downpour exhausts itself quickly—a drizzle spends itself slowly; but in the course of Nature they both end. A Mad Passion and a Platonic Friendship both go the way of all Nature!

His Past Record.

Political Candidate—Well, did you discover anything in Stump's past life that we can use against him?

Detective—Not a thing. All he ever did before he came here was to sell awnings.

Political Boss—"Why, that's just what we want. We'll say that he has been mixed up in some decidedly shady transactions.

Facts in Nature

FOR centuries it has been known that Nature's most valuable health giving agents for the cure of disease are found in our American forests. Over forty years ago Dr. R. V. Pierce, chief consulting physician to the Invalids' Hotel and Surgical Institute at Buffalo, N.Y., used the powdered extracts as well as the liquid extracts of native medicinal plants, such as Bloodroot and Queen's root, Golden Seal and Stone root, Cherry bark and Mandrake, for the cure of blood diseases. This prescription as put up in liquid form was called

DR. PIERCE'S

Golden Medical Discovery

and has enjoyed a large sale for all these years in every drug store in the land. You can now obtain the powdered extract in sugar-coated tablet form of your medicine dealer, or send 50c in one-cent postage stamps for trial box to Dr. Pierce's Invalids' Hotel, Buffalo, N.Y., and tablets will be mailed, postage prepaid.

The "Golden Medical Discovery" makes rich, red blood, invigorates the stomach, liver and bowels and through them the whole system. Skin affections, blotches, boils, pimples and eruptions—result of bad blood—are eradicated by this alterative extract—as thousands have testified.

Send 31 one-cent stamps to pay cost of mailing only on a free copy of Dr. Pierce's Common Sense Medical Adviser, 1008 pages, clothbound
ADDRESS DR. R. V. PIERCE, BUFFALO, N. Y.

THE

Ice-Kist Crankless Freezer

Just pack it—that's all! The freezer will do the rest. No crank to turn—no hard work—no dasher to clean—no glass to break—no hoops to fall off.

Be Wise! Make Your Own Ice Cream

Of course, you know that home-made ice creams, sherbets or ices are superior from every viewpoint. They are always sweet, pure and wholesome; there is a flavor and genuine goodness about them that is not found in the general run of factory products. Besides that, when you make your own preparations you know that the ingredients are always pure, and that the can is clean and sanitary. The main reason why ice cream is made in but comparatively few homes, is the work and bother connected with the old-fashioned crank freezer. That is one reason why the arrival of

The 'Ice-Kist' Crankless Freezer

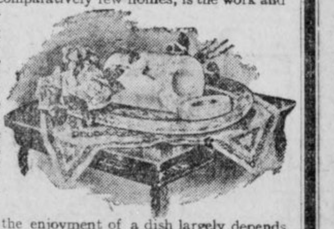

will be hailed with delight by every one who is fond of ice creams, etc., because it eliminates the tedious turning of the crank entirely, and produces creams, sherbets and ices that will make your mouth water. That is one reason, but there are many others.

DON'T YOU KNOW that the enjoyment of a dish largely depends upon the manner in which it is served? Could you imagine a daintier and more appetizing manner of serving ice creams than provided for by the "Ice-Kist?"

Write us to-day for our beautifully illustrated booklet, telling all about the freezer; it is **ABSOLUTELY FREE**—and receive our free trial offer.

WESTERN MERCHANDISE & SUPPLY CO.
326 W. MADISON ST., CHICAGO, ILL.

COUPON

Western Merchandise and Supply Co., 326 W. Madison St., Chicago, Ill.

Please send your beautifully illustrated booklet and free trial offer of the "Ice-Kist" Freezer.

Name.....

Address.....

A Romance of Great Wealth and the Game of Finance as Played by Money Kings.

THE FIVE FRANKFORTERS

A Novelization of the Successful Play of the Same Name Now Being Presented in New York.

By KATHRYN KEY.

Copyright, 1913, by the New York Evening Journal Publishing Company.

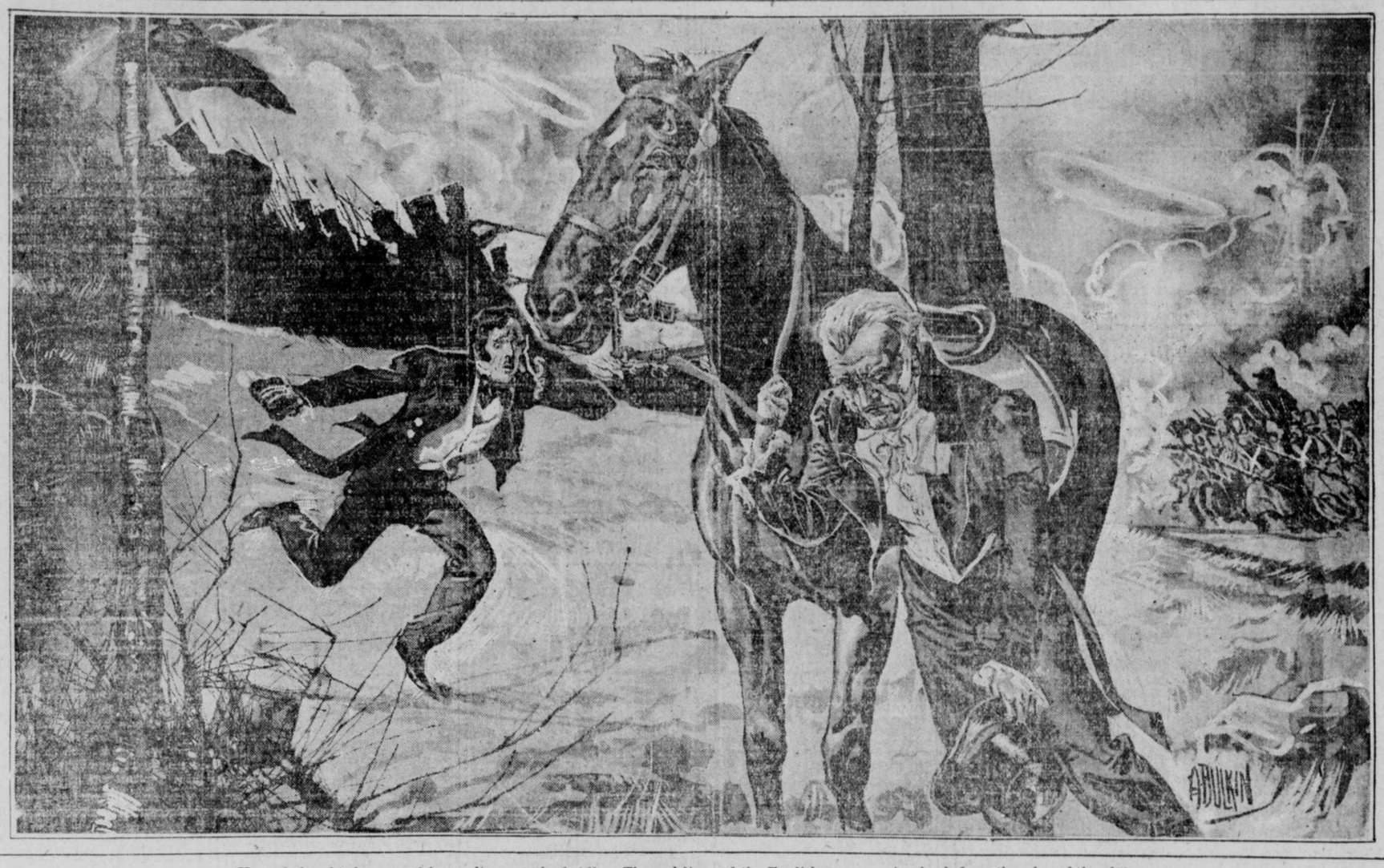

He reeled to his horse and hung, limp, at the bridle. The red lines of the English were moving back from the edge of the plateau.

PROLOGUE.

The Ride from Waterloo.

ON a crest of the rolling plain that sweeps upward to Mont St. Jean, and just back of the road to Ohain, stood two men. Or, rather, one of them stood and the other crouched beside him. Before them, at the edge of the plateau, dim masses of scarlet and black moved back and forth. Horsemen dashed past them without a glance. Far beyond and down the slope was that which one of the men longed and dreaded to see—the army of Napoleon deploying for the fight.

Save a spyglass as powerful as money could buy, there was nothing about him to mark a military man. His clothes were black and his cravat white. His stockings were black silk, but he was mired from head to foot. His short, crisply curled, black hair hung dank and limp, framing a strong face that was gray and drawn with agony of mind and weariness of body.

None of his colleagues on the London Exchange would have recognized Nathan Rothschild as he stood on the field of Waterloo on that gloomy June morning nearly a hundred years ago. His servant now looked anxiously at his face, now nervously at the misty scene before them, and now longingly toward the dark wood at their rear, where a man held two thoroughbred horses. Both men were shaken with dread, but their terrors were of far different kinds. The servant plainly feared for his own skin. The master was heedless of their physical peril. The servant touched his coat.

"Master," he said, timidly, "let us go back to the wood. We can see just as well from there."

Without lowering the glass, his master threw him an impatient look.

A Caesar of Finance.

"Go back," he said. "Wait for me there."

The next instant he was alone. His sleep-hungry eyes were weak and uncertain and he lowered the glass and moved slowly forward for a nearer view. For more than two months he had scarcely slept. For many, many days this cool and immovable Caesar of finance had led the life of a common soldier and had seen the grimness of camp and campaign.

Three months before he and his brothers, the famous Frankfort sons of the founder of their house—had heavily backed the peace of Europe. It was a time of reconstruction, the dawning of a new era. The day of blood was done. The plowshare and the ledger were to supplant the soldier and the sabre. He had seen the vision of the new and wonderful progress of mankind. With a liberal hand he had poured out his gold to give the life-blood to commerce that should clear the way for the triumphs of science and establish the empire of brains and industry.

And then Fate had laughed at him. A lion had burst the twigs that bound him. The Man of Destiny had struck his foot on the rim of France and from far Gibraltar to the caves of Jutland Europe trembled to his tread. Armies sent to take him had kissed the hoofs of his horse. Kings and princes had fled at the sound of his name and their thrones swayed emptily behind them. And with them the house of Rothschild swayed and tottered.

Nathan could stand it no longer. He left London and hastened to the battle field. Here he had seen fresh proof that fate was mocking him. The Man on Horseback was riding through Europe. He had fought fourteen battles in sixteen days and his enemies had drawn back from his invincible arm, shattered and stunned. He struck and wheeled and struck again and the might of Europe crumbled before him.

And now but one slender hope remained to this man of banks and books and to the peace and welfare of generations yet unborn. On the far edge of the plateau where he stood was massed the fighting power of the unconquerable English. He knew them. He had lived among them—an alien and yet one of them. And because he knew them he had poured out his fortune on the foundation of peace. These, his countrymen, were there to make good the pledge they had given him—that the peace of Europe would be maintained.

He strode quickly on, stepping over his ankles in pools of rain water, and not seeing where he stepped. He barely noticed that his servant, shamed, had come up with him again. He was making for another rise farther to the left, which, he believed, commanded a view of the French army.

A Corsican Thunderbolt.

It was a dim day, following a night of rain, but with his glass he could make out the dark masses of the matchless infantry of France and the dark, heaving clouds of horse. It was nearly noon and he wondered why the battle had not begun. At that very moment he was answered. The ground beneath his feet trembled and the air was split with a terrific roar. It was a salvo of two hundred guns, the first thunderbolt the Corsican demigod launched at his implacable foe. The English guns replied. A sinister gray vapor slowly blotted out the lines. The die was cast. Barbarism and civilization closed in a death grapple.

His glass could not pierce the smoke. A round shot tore up the turf and spattered him with mud and slowly and reluctantly he drew back and back toward the forest and watched the rear of the English lines. Hour after hour slipped by and he saw nothing. The shrieking roar of the cannon and gusty roil of the musketry swept down on him in an unbroken flood.

"Let us go, master," begged the servant again and again, but there was no reply.

Suddenly at his left a broken stream of soldiers appeared running pell-mell for the shelter of the woods. They were followed by cavalry. The servant darted for the horses, but the master stood rigid. The next instant a horde of French horsemen was in the midst of the fugitives, their sabers gleaming dully as they rose and fell. For an instant Rothschild was about to follow his servant. Then through his glass he saw that the uniforms of the fugitives were black—the Brunswickers. He guessed the truth and groaned and mopped the cold sweat out of his eyes that he might see more clearly. The French had carried La Haye Sainte. One of the wings of the army was broken and the terrific uproar far down below the plateau in the other direction told of the stern assault on the other. But still he stood—the English lines had not wavered.

Again for a long time there was no grim word from the front, save the long lines of wounded and the frightened skulkers. His servant was already mounted and waiting, and instinctively he drew back as if he felt that a crisis was approaching.

The Numbness of Despair.

And then it came. He reeled to his horse and hung, limp, at the bridle. He raised the glass to make sure. The red lines of the English were moving back from the edge of the plateau. It was over!

"God!" he groaned. "God! It is over."

With his servant's aid, he swung himself to the saddle.

"Let us go," he said in a dull voice. But he could not bring himself to turn his horse's head. The numbness of despair, the bitter despair that revolts against the truth, was upon him. But there was no doubt in the mind of his foe. At the moment that Nathan Rothschild mounted to the saddle the man in the plain beyond turned to an aide with the light of savage triumph in his eyes:

"Ride like the wind to Paris and tell them the battle is won!"

Barbarism had triumphed. The scourge of God was free to lash Europe. The banker looked again for a last despairing view of the field and a cry burst from his lips. Where the wavering, swaying lines had been a moment before, there were thirteen red blotches on the gray face of the plain. And at that moment the little man on the white horse in the plain beyond ordered the cuirassiers of the guard to charge the English on the plain of Mont St. Jean. One crushing blow, and he would have fulfilled the bigger half of his plan to drive the English into the sea and hurl the Germans into the Rhine.

In front of the crimson squares the cannon shot up jets of gray earth. The English guns bellowed in angry menace. Between the agonized watcher and the silent squares was a small clump of horsemen—the flower of England's cavalry had been cut to pieces and their bodies lay among the blazing ruins of La Haye Sainte.

Ney Leads the Charge.

As he stared and listened, the roar of the guns died away and there followed a stillness more awful than the thunder of the fight. What had happened? He peered through his glass and could see nothing but the nervous swirling of the Highlanders in the square and the shifting of the Dutch battalions. Then his ears came to his aid. A far-off rumble that grew and rose and swelled until the ear was jarred and the ground shook. He knew now! The heavy cavalry of the Corsican was advancing to the final assault. A speck appeared above the rise of the plateau—a dozen, a hundred, a thousand—and the long line of horsemen surged onto the plain. The watcher groaned and prayed. Even at that distance his glass had caught the gleam of the decorations of the leading horseman, and he knew that that man who rode a dozen lengths in the forefront was the bravest of the brave—the reckless Ney—and behind him rode the might of France.

The watcher's eye swept the front of that mile-long line, and for the moment he forgot that he was a man of peace, forgot the tremendous stake to himself, his family and mankind that hung in the balance, forgot that for centuries his people had not known the sword. The blood leaped to his pale face and a sparkle to his eye as there stirred within him the spirit of Maccabeus, of the race that was before Israel's spear was broken and her place made desolate. Rank on rank, wave on wave, on they came, tossing manes and drumming hoofs and rippling banners and the war cry, "Long live the Emperor!" boomed out over all.

A hoarse answering shout came from the Dutch, the pipes of the Highlanders shrieked a last defiance, the guns belched death into their ranks, but there was no sound or quiver in the squares of the English—theirs was the silent, stern welcome of a warrior breed to the feast of blood.

Suddenly a gap opened in the roaring flood. The sunken ditch of Ohain had swallowed a thousand horsemen. But the rest surged over them and on. Now they were upon the squares. The watcher closed his eyes and prayed. For a bare instant the wave hung like a billow above the rocks. Its sides were giant horses and giant men, and its crest was flecked with the flash of heavy blades and the gleam of helmets. A moment thus hung the terrible wave, and then with an earth-splitting roar it burst.

Six Out of Thirteen.

When the watcher looked again before him on the plain was nothing but a great seething blur. This was the last and final blow. No mere men, however brave, could stand before the weight of the tremendous, steel-clad missile the Corsican had hurled.

But slowly, as he looked, the wave ebbed. Where the squares had been he saw nothing but ghastly, writhing smears on the plain. Further back the horsemen drew and his heart gave a mighty throb. Out of the inferno, like a rock from the waters, emerged an unshaken clump of red—then another and another. Six he counted where there had been thirteen. But he knew that was enough. Those six would hold the field of Waterloo.

He was but little more skilled as a horseman than as a soldier, but he drove the spurs into the sides of his mount even as his lips moved in a prayer of thanksgiving. Beyond the sea in London lay the wealth of the world for his taking if he could be first on the ground with the news of the battle.

"Ride, Isaac, ride!" he shouted to his servant, and together they thundered down the Brussels road, while behind them the Old Guard turned their faces to the starlight and the Prussian bayonets completed the work of Destiny.

* * *

Brussels was a city of terror when he galloped up to a deserted inn in the black night and fell from the saddle utterly exhausted. His servant dragged him in and demanded beds.

"Bed! No, my carriage!" cried the banker, rallying his strength with a mighty effort.

"But, my Lord, there is none," stammered the landlord. He seemed to be listening with one ear to his guests, the other for the roar of the French musketry.

"None!" exclaimed Rothschild. "Where is my own?"

"Your own?" echoed the landlord. And then through the mud and the lines of weariness he recognized the Croesus who had left the blooded horses and carriages in his charge two days before.

The word that the battle was lost, brought by hundreds of skulkers and wounded who had seen the English fall back, was on every lip, and the landlord was only too glad to offer his services as coachman and leave his inn in other hands. In ten minutes after they had dismounted the banker and his servant were on the road to Ostend, driving through the lines of refugees at break-neck speed.

"A Boat for Dover."

A rainy, misty dawn was breaking when the wornout horses were pulled up at the waterfront of Ostend, where now is the broad bathing beach and bath houses and hotels. Then there was nothing but the huts of the fishermen. At the door of one of these Rothschild knocked and the fisherman came out.

"I want a boat at once and a skilled sailor to take me across to Dover," he said.

"To Dover!" echoed the fisherman.

"Yes."

"To-day!"

"Yes, yes—to-day," repeated the banker, impatiently. "What is remarkable about that?"

The door of the next hut opened and another man came out. In a few minutes the word had spread along the row of houses and half-a-dozen rough, weather-beaten men were gathered in the gray light about the banker and his servant.

"He wants a boat to take him to Dover," explained the first fisherman, who was called Jaquc by his friends. "And they all stared at the banker as at some queer and possibly dangerous animal.

"Well, what of it?" he demanded, angrily. "Which man among you wants to make five hundred francs in a day?"

"But, my lord," protested Jaques, "look at the sea! I wouldn't venture out into it for a thousand francs."

"My lord" did not more than glance at the sea, but his servant took a long look and shivered. A gale from the North Sea was driving hordes of roaring billows upon the shore.

"I'm not afraid of it. Why should you be?" demanded the banker.

The fisherman looked him over with a tolerant but respectful eye.

"We know the sea and you don't," growled one of them. "That's why."

"Two Thousand Francs."

Rothschild looked at the sea and the rack of dirty gray clouds and then at the fishermen—and then he thought of London.

"You wouldn't go out into it for a thousand francs?" he said turning to Jaques. "Would you go for two thousand?"

The fishermen gasped and stared at him and then at each other. Two thousand francs! It was a small fortune. But Jaques shook his head.

"I have a wife and four little ones," he said.

"And I five," muttered another.

"And my old mother as well," added a third with a decided shake of his head.

The banker had opened his lips to offer a larger sum when a young man stepped forward.

"Have you the two thousand francs here?" he said.

"Yes," replied Rothschild, eagerly, and produced a heavy wallet.

"If you will pay them to my wife now I'll risk it," he said, quietly.

"Young fool!" growled one of the grizzled veterans of the sea.

"Not so, papa," laughed the young man. "I have no little ones, and if I should be drowned Marie would have a fine dowry for a new husband."

It was night when the young fool helped his passenger ashore at Dover pier. He was alone. His servant had emphatically declined to embark, and, indeed, his master had not urged him. He was given money and told to follow in a safer way.

The banker shook hands fervently with the fisherman.

"God was with us," he said piously, looking out over the dark water. "And you are a brave man. Here!" He jerked out his wallet, stripped it of a handful of banknotes and pressed them into the young man's hand. Half an hour later he was riding at top speed on a fresh horse down the road to London.

Twice in the night he changed horses, and when the Exchange opened the next morning the awed and frightened brokers saw the head of the great house of Rothschild leaning against a pillar on the floor more dead than alive. They asked him no questions, these men who had bet he would lose. They were only too anxious to reap the harvest of crowns. The defeat of England was written on his gray, emaciated face, in his wild and bloodshot eyes, and they spent the day picking his bones. And he said nothing. They went to bed that night mildly sorry that he was ruined, regretting that England was beaten and Europe again given over to blood and rapine; but they were glad they had had the foresight to make something out of it. And the best securities in Europe were dumped in a flood onto the market and sold for anything.

The next morning, when banks were tottering and the cataract of securities had weakened because there were no more to dump, Nathan Rothschild, newly tailored and barbered, smiling and joyous, appeared on the floor of the Exchange and told the news.

Blucher had defeated Grouchy at Ligny and Wellington had beaten Napoleon, and the combined armies had crushed the military power of France. For a generation the peace of Europe was assured.

In a few hours it was confirmed from half a dozen sources, and securities rose in leaps and bounds. The rocking banks settled firmly back on their foundations.

That night Nathan Rothschild went to bed nearly $10,000,000 richer and dreamed of the future of the great Frankfort house.

* * *

It was just seven years later that a great banker in Vienna, confidant of court officers and power near the imperial throne, sent out four letters. A week or so afterward a great banker left Vienna, another left Naples, another Paris and another London, all traveling as swiftly as the means of the day would permit toward a little old house in Jews' Lane, in Frankfort-am-Main.

It was a custom, amounting to a superstition, with these men, that whenever anything of great importance was to be discussed, any grave decision to be made, it must be done in the old house in Jew's Lane, where their father, Maier Amschel, died, and where their mother, the wonderful Frau Gudula, still lived.

Amschel, the eldest, who was Consul of Bavaria, still lived in Frankfort, but not in Jews' Lane. He had received a letter from Solomon notifying him that the family was gathering for a council. None but Solomon knew what might be the subject of the conference, but all obeyed the summons without question—even to Jacob, the nephew, and the joy of the house, who was accomplishing great things in Paris.

Frau Gudula was overjoyed, but unmoved at the prospect. There was no busy bustling about of servants in her quiet house. Everything in that simple home was always ready for as many guests as it would hold, and if the guests did not like their entertainment they need not come again. Frau Gudula was the mother of the Rothschilds, but she was principally Frau Gudula. Amschel had built her a splendid house, where she might live in a state commensurate with the fortunes of her sons. She told him to sell it for a profit if he could—and he did. She continued to live quietly in Jews' Lane.

Her Wise Choice.

"Here I am loved and respected," she said, "by everyone, high and low. There I should be no longer respected by the high nor loved by the low."

The Romans erected a statue to a woman whose only claim to a distinct personality was that she was the mother of the Gracchi. Frau Gudula had no sympathy with her. She was as proud of her sons as was Cornelia. She was proud of their achievements and of the esteem in which they were held, but she had no wish to be known as "The Mother of the Rothschilds." She was plain Frau Gudula, an old-fashioned, homely old woman, with an eagle nose and a soft, gray eye that hardened and flashed at a tale of wrong or fault in honor. Her children were still her children to her, and no matter how many kings begged them for loans or heaped decorations and honors upon them she found time and occasion to talk to them as a strong mother talks, when she felt that their honor might swell their heads to the point of breaking.

And this was one of the reasons that all councils of importance were held in the old house in Jews' Lane. Not one of these men before whom ministers of finance fawned for favor would have felt comfortable before the eyes of the shrewd old woman if the stroke that might vitally affect the future of the house were determined upon without her counsel.

So she lived, loved and respected, in the old house where the foundation of the great financial structure of the Rothschilds was laid. Prince and beggar found their way to the door of that house, and it was more frequently the prince who turned away from it unsatisfied.

The old lane was too narrow for the great carriages of those days, but for two days past couriers had clattered up to Frau Gudula's door to prepare her for the coming of her sons and her loved grandson, "Little Jacob." For all their haste and excitement they failed to make much of an impression on the old household.

Frau Gudula merely told "old Rose," the housekeeper who had been with her since Amschel was born, that all of the family would be there for dinner that night. Then she went over the place and gave it a perfunctory inspection. Her house was always ready.

"Little Jacob" Arrives.

Doing this she missed a touching scene in the old dining room, where Rose threw herself on a young, black-haired, dark-eyed man, with tears and choking greetings. The young man hid behind a curtain and Rose tip-toed to the kitchen when they heard the Frau's footsteps in the hall.

The young man waited until the dame was deep in the inspection of a linen closet and then he slipped softly out from his hiding place.

"Grannie!" he called suddenly.

The old woman started and turned. The young man was smiling and holding out both hands to her. She blinked as if in a strong light and slowly at first, and then with a rush she ran to him and threw her arms about him.

"Jacob!" she cried, with something like a sob of joy. "Little Jacob! How you startled me!"

He laughed happily as they hugged and kissed each other.

"Where have you sprung from?" demanded the old woman, wiping her eyes.

"Paris," he said. She took him by the shoulders and stood him off at arm's length and gazed into his face with swimming eyes. He was a grandson to be proud of, she thought. With his long black hair, and pale face and soft dark eyes he looked more of the dreamy philosopher or poet than the keen-witted financier he had proved himself to be. All this passed through Frau Gudula's mind, but she said nothing of it. She only shook her head and exclaimed with wonder:

"How people travel nowadays! I think your Uncle Carl is in Naples and suddenly a courier comes announcing his arrival. But he hasn't been here yet. Ah, it is good to have children! There is only one thing better, Jacob, my little boy," and she folded him to her grandmotherly bosom again, "and that's to have a fine, splendid grandson like you."

Jacob acknowledged the compliment by kissing her gray hair tenderly. Whereupon his grandmother drew back and looked him over once more.

His Promptness.

"How long have you been in Frankfort, my dear?"

He smiled. "Five minutes."

"And you came straight to me!" He was kissed again.

"Of course," he laughed. "My servant has taken my things to Uncle Amschel's, but I haven't been there yet."

"You have arranged to stay with Amschel?"

"Yes."

"And you've had nothing to eat," guessed his grandmother, giving the bell-pull a vigorous yank. "I expect you are famished!"

Jacob laughed merrily. He was still a little, ever-hungry boy to the old woman. "Oh, no, I'm not," he protested.

"You must be, child!" returned the Frau, severely. She hailed him to the table and had Rose bring rolls and coffee and settled herself to watch him eat. There was some method besides much love in this move. There was an air of the world about her favorite that gave the old Frau some uneasiness and she began to pump him adroitly. Even in those days Paris was a cause of concern to elderly ladies with young men in the family.

She began by remarking that he looked pale and he reassured her by explaining it on the grounds of the hard journey. Then she went on to say that she felt lonely sometimes and uneasy about all of her children, scattered to the four quarters of Europe. "You should have a wife and a home," she told him gravely.

"Why don't you come to Paris, 'Grannie,'" he smiled, "and look after me?"

She shook her head. "Ah, child, I am an old woman, and I like to live with my memories—here—where my husband lived. We want peace and quiet when we are old, you know. I have just come from the synagogue—I love to go there. It is a real rest to sit in that quiet corner where my father used to sit—and later my husband. There we prayed for him when he died," she added softly, "as some day soon, perhaps, they will pray for me."

Jacob quickly put out his hand and covered hers. "Nonsense, Grannie, you mustn't talk that way," he said cheerily. "Why, I never saw you looking younger or more beautiful in my life."

The Frau rapped his knuckles with a spoon. "You are a flatterer, little Jacob," she rebuked him, tenderly.

"But this is the only home I've ever known," he said gently, taking up her command as to marriage. "And it's the only one I ever want to know, grandmother."

A Race for Homemakers.

"That's what you say, now, my dear, returned the old lady, wisely. But one of these fine days some pretty girl will come along and make you more ambitious, my dear. Remember, we come of a race of homemakers, we Jews. Home is the very foundation of our race."

Jacob thoughtfully munched a roll and made no comment, and the Frau gently turned the talk into less personal channels.

"How long are your holidays to be?" she asked.

"I don't know," he replied. "I don't even know why I'm here. Uncle Solomon sent a message saying I was to leave everything and come at once."

"Nathan came yesterday," said his grandmother. "He had the same message. Neither he nor Amschel knew what it was for. Carl is coming from Naples—he is on his way. I heard from him—Solomon had told him nothing."

Jacob drank his coffee slowly. "There must be some very big matter on hand," he guessed.

"Most likely," agreed his grandmother, a little indifferently. "I shouldn't be surprised if some king were very hard pressed for money."

* * *

THE young man chuckled his appreciation of the old lady's matter-of-fact view of the importance of the house.

"Well, Grannie, that's no novelty," he said. "Our family has known kings to be hard up before. Many of them regard us as the world's philanthropists."

"Well," said the frau, pursing her lips judiciously, "if this particular king is respectable and reliable, I don't see why we don't accommodate him as we have many monarchs before."

Jacob nodded sagely. "Ah, yes, that's the main point—as long as he is reliable."

He suddenly remembered that he had brought a present for his grandmother and he fished out a small parcel and presented it to her.

"Some old lace—Bruges," he explained, as she hastened to a window to examine it with little cries and exclamations of delight.

"How beautiful! It is quite a hundred years old."

"It is supposed to have belonged to the Countess of Speyer," the young man remarked.

"Speyer!" repeated the old woman, softly, and slowly lowered her hands and gazed at him. "My mother came from Speyer, and perhaps her father had to step into the ditch when the princess rode by—and now I am to wear her lace! Ah, but life is strange."

It was near time for afternoon coffee when Amschel arrived. He seldom failed to arrive at about that time. He was large, especially about the waist, with a placid, Teutonic countenance that had sometimes lured the unwary into thinking they could take advantage of him. He greeted his nephew with simple, open German affection, than which there is nothing more beautiful and wholesome in the world. He was dressed in badly fitting buff clothes with a decoration or two on the left breast.

Jacob recognized that conversation would be impossible until his uncle's creature wants had been attended to. When he was comfortably seated in a big armchair, with a cup of coffee in one fist and a large buttered roll in the other, his nephew addressed him.

"You have become Consul of Bavaria since I last saw you, uncle. I congratulate you."

Uncle Amschel hastily swallowed an enormous mouthful and waved the congratulations aside with the roll.

"Don't, nephew," he said, as soon as he could articulate with comparative distinctness. "Honors and title make you a mark for beggars—don't covet them!"

"But he is very proud of his bits of ribbon, nevertheless," put in his mother, with pride. "And I am very proud of them, too."

Thus supported Amschel took another swallow of the coffee and expanded.

"My friend, the Landgrave of Hesse," he remarked, "patted me here—he indicated the ample paunch—and said, 'Amschel, you must get stouter to make room for another decoration I want to give you.' The Duke of Fulda was there—and laughed," chuckled Uncle Amschel.

To Be Continued To-morrow.

At Fountains & Elsewhere Ask for
"HORLICK'S"
he Original and Genuine
MALTED MILK
The Food-drink for All Ages
At restaurants, hotels, and fountains. Delicious, invigorating and sustaining.
Keep it on your sideboard at home.
Don't travel without it.
A quick lunch prepared in a minute
Take no imitation. Just say "HORLICK'S"
Not in Any Milk Trust

KODAKS
"The Best Finishing and Enlarging That Can Be Produced."
Eastman Films and complete stock amateur supplies.
Quick mail service for out-of-town customers.
Send for Catalog and Price List.
A. K. HAWKES CO. KODAK DEPT.
14 Whitehall St., Atlanta, Ga.

PLATES Made and Delivered Same Day

$5
DR. E. G. GRIFFIN'S
GATE CITY DENTAL ROOMS
24½ Whitehall Street
(Over Brown & Allen's)
Gold Crowns $4--Bridge Work $4
All Work Guaranteed
Hours 8-6 Phone M. 1708 Sundays 9-1

BRING YOUR FILMS TO US
and we will d evelop them free. We are film specialists and give you perfect results and quick delivery. Mail us negative for free sample print. Enlargements made and colored. Pictures framed. Chemicals. Cameras. $3.00 to $85.00.
Fresh films to fit any camera—guaranteed not to stick
for catalogue. Quick mail order service.
E. H. CONE, Inc., "A Good Drug Store"—(Two Stores)—Atlanta.

Get College Pennants

Old Gold and White.

From Your News Dealer

For the convenience of our readers we have arranged with the following news dealers to redeem Hearst's Sunday American Pennant Coupons:

JACKSON-WESSEL DRUG CO., Marietta and Broad Streets.
MARSHALL PHARMACY, Peachtree and Ivy Streets.
PALMER BRANCH, 389 Peachtree Street.
CRUICKSHANK CIGAR CO., Peachtree and Pryor Streets.
CRUICKSHANK CIGAR CO., Mitchell and Whitehall Streets.
HARBOUR'S SMOKE HOUSE, 41 N. Pryor Street.
WEINBERGER BROS. CIGAR STORE, Alabama and Pryor Streets.
BROWN & ALLEN, Alabama and Whitehall Streets.
STAR NEWS CO., Marietta and Broad Streets.
STAR NEWS CO., Peachtree and Walton Streets.
WORLD NEWS CO., Peachtree and Marietta Streets.
HAMES DRUG CO., 380 Whitehall Street.
ARAGON HOTEL NEWS STAND.
ATLANTA SODA CO., Broad and Marietta Streets.
ATLANTA SODA CO., Mitchell and Whitehall Streets.
MEDLOCK PHARMACY, Lee and Gordon Streets.
WEST END PHARMACY, Lee and Gordon Streets.
JOHNSON SODA CO., 441 Whitehall Street.
WHITEHALL ICE CREAM CO., 284 Whitehall Street.
T. J. STEWART, Cooper and Whitehall Streets.
GREATER ATLANTA SODA CO., 209 Peachtree Street.
ADAMS & WISE DRUG STORE, Peachtree and Linden Streets.
TAYLOR BROS. DRUG CO., Peachtree and Tenth Streets.
TAYLOR BROS. DRUG CO., West Peachtree and Howard Streets.
CRYSTAL SODA CO., Luckie and Broad Streets.
ELKIN DRUG CO., Peachtree and Marietta Streets.
ELKIN DRUG CO., Grand Theater Building.
JACOBS' PHARMACY, Alabama and Whitehall Streets.

Out-of-Town Dealers:

BENNETT BROS., 1409 Newcastle Street, Brunswick, Ga.
JOE N. BURNETT, 413-A King Street, Charleston, S. C.
REX VINING, Dalton, Ga.
ORA LYONS, Griffin, Ga.
THE GEORGIAN CAFE, East Clayton Street, Athens, Ga.
M. & W. CIGAR COMPANY, East Clayton Street, Athens, Ga.
COLLEGE CAFE, Broad and College Streets, Athens, Ga.
ORR DRUG CO., East Clayton Street, Athens, Ga.
BOSTON CAFE, North College Avenue, Athens, Ga.
SUNDAY AMERICAN BRANCH OFFICE, 165 East Clayton Street, Athens, Ga.
ROME BOOK STORE COMPANY, Rome, Ga.
CHEROKEE NEWS STAND, Rome, Ga.
H. K. EVERETT, Calhoun, Ga.

The Hearst's Sunday American Pennants are durably made in fast colors, with heavily embossed, felted letters. Each of them will artistically reproduce the colors and the seal or mascot of some great university or college.

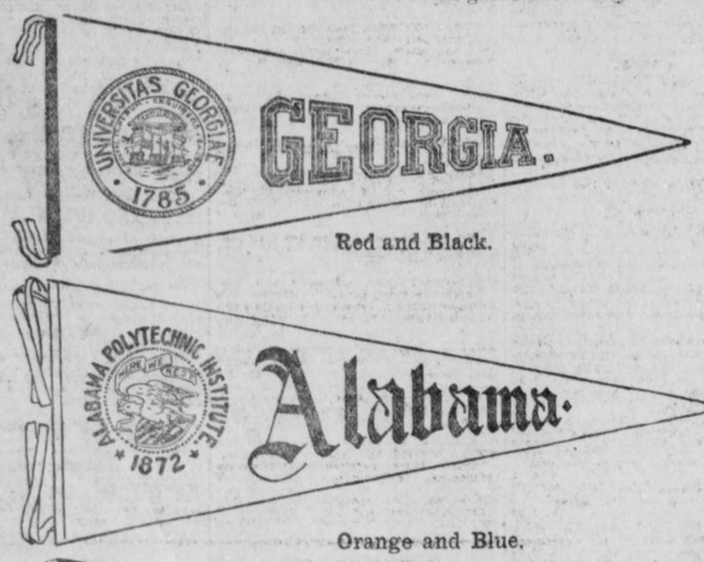

Red and Black.

Orange and Blue.

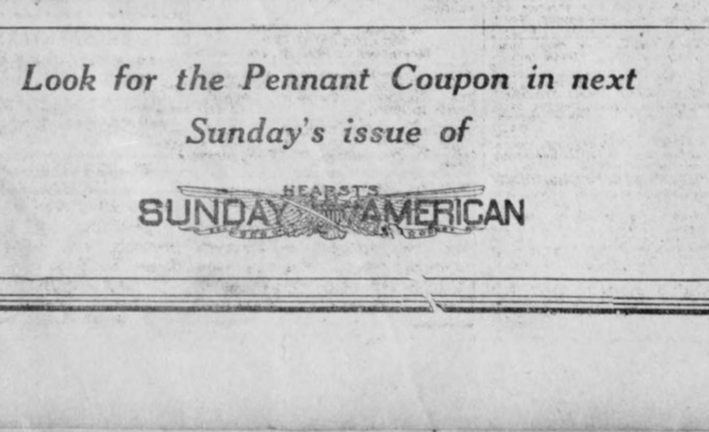

Four Colors.

Look for the Pennant Coupon in next Sunday's issue of

HEARST'S SUNDAY AMERICAN

New Enterprises in South Listed

Activity Along Industrial Lines Reflected in Compilation Made by Trade Journal.

BALTIMORE, May 13.—Among the many Southern enterprises in this week's issue of the Manufacturers' Record are the following:

Arkansas & Memphis Railway Bridge & Terminal Co., awarded contract at about $125,000 for grading proposed bridge across Mississippi River at Memphis, Tenn.; company's plans include construction of freight terminals, wagon tracks, warehouses, etc., to cost about $1,000,000; will also construct two subways to cost about $100,000 each.

New Orleans Railway & Light Co., New Orleans, La., contemplates construction of gas-holder costing $350,000, and to have capacity of 5,000,000 cubic feet.

Forest Hill Cemetery Co., Birmingham, Ala., plans to expend $125,000 for improvements to Woodlawn Cemetery Company's property which it has acquired with additional land; plans to construct dam to form miniature lakes, arrange fountains, drives, flower beds, etc., to cost $50,000, and build stone mausoleum to cost $75,000.

Locke Cotton Mills, Concord, N. C., increased preferred stock from $200,000 to $500,000.

Hollingsworth Candy Co., Augusta, Ga., will expend $20,000 to erect factory and store building for the manufacture and sale of candy.

Composite Brick Co., Jacksonville, Fla., will alter building at cost of $2,000 and install equipment for the manufacture of about 40,000 common and face bricks daily.

George E. Nissen & Co., Winston-Salem, N. C., awarded contract to erect 50x100 foot additional to plant for manufacturing wagons.

Nelsetts Lumber Co., Statesville, N. C., was incorporated with $125,000 capital stock.

Calhoun Hosiery Co., Penrose, N. C., was incorporated with capital stock of $25,000 to manufacture hosiery.

Oglethorpe Oil & Fertilizer Co., Athens, Ga., was incorporated with capital stock of $25,000 to establish cotton seed oil mill.

Sumter Stave Co., Sumter, S. C., was incorporated with $20,000 capital stock to manufacture staves; will erect stave mill to cost $20,000.

Auto Racer Loses Elopement Chase

RACINE, WIS., May 13.—Joe Jorgesberger, automobile racer, lost the most important road race of his career to-day. Jorgesberger, Dan Cupid and Miss Amanda Olles comprised one team. Angry father, the long-distance telephone and the police of Waukegan, Ill., were the other.

In front of the home of a wealthy foundryman, Jorgesberger stopped his racing car shortly before dawn. A girl, with a suitcase, ran to the racing car and jumped in. Jorgesberger and his 17-year-old heiress bride-to-be started for Waukegan.

A few minutes later a car puffed out of the Olles garage. Miss Olles' father was at the wheel. He overtook the elopers as they reached Waukegan and were halted by the police.

'Boy,' 72, on Visit to His 'Dad,' 103, Jailed

LEAVENWORTH, KAN., May 13.—James M. Goldsberry, 72 years old, arrived in Leavenworth to visit his father, Herman Goldsberry, an inmate of the Soldiers' Home, who is 103 years old. The son, however, began drinking and was arrested. When arraigned before Judge Stewart Brewster in police court he told his age and explained the reason for being here.

Goldsberry unhesitatingly admitted that his grandfather was dead, but that he lived to be 100 years old. Goldsberry was discharged.

Burns Assured of Dynamiting Reward

SACRAMENTO, May 13.—The $10,000 reward offered by the State two years ago for apprehension of the persons responsible for the dynamiting of The Times building in Los Angeles is about to be paid. A bill appropriating that amount to satisfy the claim of Detective William J. Burns passed the Assembly 42 to 14, and was sent to the Governor, having already passed the Senate.

San Francisco members all voted against the bill.

BE A BELL TELEPHONE OPERATOR

The work is agreeable. The surroundings are pleasant. You are paid a salary while learning. The opportunities for rapid advancement are excellent. Increased salary is assured if you prove efficient.

There are several vacancies in our training school for young women between 16 and 22 years of age who have a common school education and can furnish satisfactory references.

Apply in person at training school, 25 Auburn Avenue in the

Bell Telephone Exchange

Want to Buy or Sell? You'll Find It Here.

Want Anything?

TELEPHONES

Bell M. / Atlanta **8000**

Telephone clerk will take your ad, and, if requested, assist you in wording, or will write the ad for you—that's his business. He will also make it as brief as possible to obtain the results desired. In order to accommodate customers, accounts will be opened by phone, but you will make payments promptly after publication or when bills are presented by mail.

Classified Advertising Rates:

1 insertion ...10c a line
2 insertions .. 6c a line
7 insertions .. 5c a line
30 insertions ..4½c a line
90 insertions ... 4c a line

No advertisements taken for less than two lines. Seven words make a line.

To protect your interests as well as ours, an order to discontinue an ad will not be accepted over the phone. Please make order to discontinue in writing.

No advertisement accepted from out of town unless accompanied by cash or forwarded through recognized advertising agency.

TELEPHONES

Bell M. / Atlanta **8000**

LITTLE ADS THAT BRING BIG RESULTS

RAILWAY SCHEDULES.

SOUTHERN RAILWAY.
"PREMIER CARRIER OF THE SOUTH"
ARRIVAL AND DEPARTURE OF PASSENGER TRAINS, ATLANTA.
The following schedule figures are published only as information, and are not guaranteed:

No.	Arrive From—	No.	Depart To—
36	Birmingh'm 12:01 am	26	New York .12:15 am
35	New York . 5:00 am	20	Columbus . 5:20 am
13	Jacksonville 5:30 am	12	Cincinnati . 5:40 am
43	Washington . 5:35 am	32	Fort Valley. 5:30 am
12	Shreveport . 6:30 am	35	Birmingh'm 5:50 am
16	Heflin ..... 8:20 am	7	Chatt'ga . 6:40 am
22	New York .11:15 am	12	Richmond . 6:55 am
8	Chatt'ga ..10:25 am	23	Kansas City 7:00 am
7	Macon .....10:40 am	16	Brunswick . 7:45 am
17	Fort Valley 10:45 am	29	Birmingh'm 11:30 am
21	Columbus ..10:50 am	38	New York..11:01 am
6	Cincinnati.. 11:10 am	40	Charlotte ..12:00 n'n
25	Columbus .. 1:40 pm	6	Macon .....12:20 pm
30	Birmingh'm 2:30 pm	30	Columbus ..12:26 pm
40	B'mingh'm 12:40 pm	39	New York.. 2:45 pm
39	Charlotte ... 3:55 pm	15	Chatt'ga ... 3:00 pm
5	Macon ..... 4:00 pm	29	Birmingh'm 4:10 pm
37	New York .. 5:00 pm	*18	Toccoa ..... 4:30 pm
15	Brunswick . 7:50 pm	22	Columbus .. 5:10 pm
11	Richmond .. 8:30 pm	5	Cincinnati .. 5:10 pm
24	Kansas City 9:20 pm	23	Fort Valley. 5:20 pm
26	Chatt'ga .. 9:35 pm	25	Heflin ..... 5:45 pm
19	Columbus ..10:20 pm	10	Macon ..... 5:30 pm
31	Fort Valley 10:25 pm	44	Washington 8:45 pm
14	Cincinnati 11:00 pm	24	Jacksonville 9:30 pm
23	Jacksonville 6:30 am	11	Shreveport .11:10 pm
*17	Toccoa ..... 8:10 am	14	Jacksonville 11:10 pm

Trains marked thus (*) run daily except Sunday.
Other trains run daily. Central time. City Ticket Office, No. 1 Peachtree Street.

PERSONAL.

VICTOR L. TREMAINE
TEACHER, LECTURER AND DEMONSTRATOR.
OCCULT PHILOSOPHY
PSYCHIC PHENOMENA
Permanently located in Atlanta.
125 WEST PEACHTREE STREET.
Hours: 10 to 7. Closed Fridays.

ARE YOU SATISFIED with your present conditions and future prospects? Is your married life happy? Is the one you love drifting away? Do you feel that there are unseen influences holding you back and coming between you and success? If you wish to change these conditions in the shortest possible time, then you certainly need my help. In all special cases, secret work and influence.

I FOLLOW THE LEAD OF NO LIVING HUMAN BEING. IN MY DEPARTMENT OF HUMAN ENDEAVOR I STAND SUPREME.

FULL CREDIT ALLOWED FOR ALL FEES PAID ON UNFINISHED CASES UNDERTAKEN BY OTHERS. 92-11-5

IF YOUR ROOF leaks, call Roof Doctor, W. B. Barnett. Ivy 7238. 1-1-7

MARCELL WAVE, manicure, latest hairdressings, massage, bath, body massages; children gevin special attention; chiropody and foot massaging; combings made into braids, hair tinted and dyed, hair goods and toilet articles at a big reduction at Williman's Hairdressing Parlors, 56½ Peachtree. 5-10-16

TRY THE CHIROPODY and our other specialties. Williman's Sanitary Hairdressing Parlors, 56½ Peachtree Street. 5-10-14

QUESTION—If you have read this, is it not reasonable to suppose others will read your ad in this paper if you want anything?

SUBSCRIBE NOW to The FOUR HUNDRED, the leading Society Paper of Atlanta. Bright, beautiful, artistic. $1 a year. The FOUR HUNDRED, 421 Kiser Bldg., Atlanta, Ga. 5-7-2

DR. GAULT'S Antiseptic Powder for women. It is cleansing, cooling and non-irritating. Can be used as a douche at any time with safety. It has no equal. Price $1 per box, postpaid. J. T. Gault Chemical Company, 702 Austell Building, Atlanta. 4-25-33

MATERNITY SANITARIUM—Private, refined, homelike. Limited number of patients cared for. Home provided for infants. Mrs. M. T. Mitchell, 26 Windsor Street. 11-8-67

ACME HATTERS HAVE MOVED TO 20 E. HUNTER STREET. OLD HATS MADE NEW. 4-23-42

THE GATE CITY DOLL HOSPITAL, 243 Courtland, near Cain, repairs all kinds of dolls. 203-24-4

FLY SCREENS, FLY SCREENS, FLY SCREENS—Wood fly screens, metal fly screens, hardwood floors, Venetian blinds, metal weather strips furnished anywhere in the South. Write or phone W. R. Callaway, manager, 1403 Fourth National Bank Building, Atlanta, Ga. Main 5310.

FLY SCREENS—PRICE & THOMAS.
FLY SCREENS—PRICE & THOMAS.
FLY SCREENS—PRICE & THOMAS.
FLY SCREENS—PRICE & THOMAS.
Salesroom and office, 62 N. Pryor Street. Factory 86 E. Cain Street. Bell phone Ivy 4203. 4-6-70

SERIOUS RESULTS come from trusses improperly fitted. John B. Daniel, at 34 Wall Street, has an expert fitter and it will cost you no more to have him fit you, and it means insurance. 6-24-19

EDUCATIONAL.

EMORY summer school; cool, quiet; fifty days from June 17. Latin, Greek, French, German, English, history, mathematics. Address E. K. Turner, Oxford, Ga. 5-9-1

LOST AND FOUND.

LOST—On East Fair Street or on Fair Street car, one Shrine pin, about 8 o'clock Sunday night. Suitable reward if returned to 248 East Fair or call Main 4467. 5-13-37

LOST—Will pay reward for return of boy's Speedwell bicycle taken from Piedmont Park Sunday afternoon. 123 Myrtle Street. Phone Ivy 5876-J. 5-13-36

LOST—On Peachtree, between Baker Street and Sacred Heart Church, pink coral rosary. Finder please phone Ivy 1960. 5-13-201

OST, strayed or stolen from 94 Bryan Street, poodle dog, male, dark tips on ears, tan spot on back, answers to name of "Poodley." Liberal reward if returned. Phone Main 5354. 5-13-9

LEFT on Seaboard train No. 29, Sunday night, suitcase. Miss Lucile Mason's name on nameplate. Finder will please notify S. E. Young, 2½ Auburn Avenue, Atlanta, Ga. 40-13-5

FORTUNES have been made in Atlanta Real Estate. Your opportunity is probably to-day. Read Real Estate ads in "Want Ad" section of The Georgian.

FOUND—Money on street Monday. Owner can get same by describing to Miss E. M. Mitchell, 1149 Peachtree Street. Ivy 2727-L. 5-13-17

STRAYED—Female Scotch collie puppy, brown, white, black. Reward if returned to 61 West Harris Street. Apt. 12, or to janitor. 33-13-5

LOST—Monday morning between Atlanta National Bank and Auburn Avenue, $50; three $10 bills and one $20 bill. Return to Manager Piedmont Hotel. Reward. 30-13-5

LOST—Saturday morning pair of gold nose glasses with gold chain and pin attached (in case). Return to 25 West Baker Street. Reward. 28-13-5

LOST—One promissory note, dated November 8, 1912. The note is payable to the order of Mrs. C. B. Sasser, is of the face value of $3,148.33 and signed by Miss Annie Kelso. If found return to Farmers and Traders' Bank, 239 Peters Street, Atlanta, Ga. 5-12-36

LOST—Wednesday afternoon, class pin; initials "O. D. L.;" half way between Washington Terrace and Glenn or Washington Streets. Phone Main 2488-L. Reward. 5-12-33

LOST—Spitz poodle; answers to name of "Billy." Reward if returned to 112 Crew Street. Phone Main 2378. 5-12-2

HELP WANTED.

Male.

WANTED—First-class body man on wagon work. Address M., Box 426, Atlanta. 5-13-37

WANTED—Pressing club solicitors; call immediately. Hub Pressing Club, 39 West Linden. 5-13-12

WANTED—Young man 18 or 20 years old for clerical work. Troy Laundry, 210 Houston Street. 208-5-13

ANY ONE knowing the whereabouts of Lee Martin, white, about 18, will confer a favor by communicating same to Box 10, care Georgian. 38-13-5

WANTED—Vegetable gardener for hotel supply. Apply at once to T. H. Slade, Warm Springs, Ga. 5-12-7

WANTED—Ten good barbers at 56 Peachtree Street. 5-10-15

I WANT 10 MEN at once to learn the barber trade. New method. Only few weeks required. Position waiting. Tools furnished. Money earned while learning. Call or write. A. B. Moler, Pres. Moler System, 38 Luckie St. 33-10-5

PULLMAN porters wanted; references. For instruction. Write P. O. Box 804, Atlanta, Ga. 5-4-37

WANTED FOR U. S. ARMY: Able-bodied unmarried men between ages of 18 and 35; citizens of United States, of good character and temperate habits, who can speak, read and write the English language. For information apply to Recruiting Officer, Peachtree and Forsyth Streets, Atlanta, or 411 Cherry Street, Macon, Ga. 4-1-1

ATLANTA REAL ESTATE is increasing in value daily. Many bargains are offered in the Real Estate columns of the "Want Ad" section of The Georgian

WANTED—Ideas. Inventors, write for list of inventions wanted and prizes offered by manufacturers. Also, how to get your patent. Sent free to any address. Randolph & Briscoe, patent attorneys, Washington, D. C. 7-11-23

DO YOU PLAY POOL? If you do, come to see "Bias" at the TERMINAL HOTEL POOL PARLORS. We sell 25c in checks for 25c. Good tables, good cues, and a nice bunch of clever boys. 2-10-24

WANTED—Drillmen and laborers for underground work. Drillmen earn $1.90 to $3 per day. Laborers earn $1.75 to $2.75 per day. Board $16 to $12 per month. Steady work. No labor troubles. Only white men wanted. Tennessee Copper Company, Ducktown, Tenn. 4-26-4

WANTED—Trammers and laborers for underground work. Wages $1.75 per day if they work less than 20 days per month, or $2 per day if they work 20 days or more per month. Contract trammers earn $2 to $2.75 per day. Also outside laborer at $1.50 per day. Company time, or contract work, loading and unloading railroad cars at which over $2 per day can be earned. Tennessee Copper Company, Ducktown, Tenn. 4-22-30

WANTED—Men to learn the barber trade; tools and position furnished. Atlanta Barber College, 10 East Mitchell St. 5-11-17

FREE ILLUSTRATED BOOK tells of about 300,000 protected positions in U. S. service. Thousands of vacancies every year. There is a big chance here for you, sure and generous pay, lifetime employment. Just ask for booklet T-412. No obligation. Earl Hopkins, Washington, D. C. 5-1-1

HELP WANTED.

Female.

WANTED—Servant for general housework. Good pay to right party. 127 Prado, Ansley Park. 5-13-29

WANTED—A thoroughly competent white nurse for delicate baby. 779 Piemont Avenue. 5-13-7

WANTED—A neat white girl to work in collar department. Excelsior Laundry. 5-13-11

WANTED — Experienced children's nurse, white or colored. 1060 Peachtree Street. 209-5-13

WANTED—Reliable woman; general housework; small family. Apartment 1, 393 Washington Street. 5-13-22

WANTED—At once, good settled colored servant to cook and milk. Must be clean and neat. Room on lot. Phone Ivy 6213-J. 5-13-21

WANTED—White girl for general housework. Swedish or Finnish preferred. 366 Piedmont Avenue. 200-5-13

WANTED—Lady bookkeeper who can use typewriter. Office hours 8 a. m. to 5 p. m. State salary desired. 713, care Georgian. 34-13-5

WANTED—Small colored girl to nurse. Apply No. 24 East Baker Street. 35-10-5

100 LADIES and children wanted at Menkee's Studio at 2½ Auburn Avenue to have nice cabinet photos made six for $1 for next ten days. 5-11-20

AUTOMOBILES

For Sale, Repairs and Accessories.

ONE twin cylinder Harley-Davidson motorcycle, 1913 model; rode less than 100 miles; dirt cheap. Must sell. Call Main 135. Holbrook & Smith, 310 Marietta Street. 15-5-200

FOR SALE or exchange for diamonds, an electric auto, in perfect condition. Call Bell $21-J Ivy. 5-11-45

FORD RUNABOUT—Good running order; will sell cheap for cash only. Address Cash, Box 109, care Georgian. 43-9-5

WINDSHIELDS.
RADIATORS, lamps, fenders, repaired as good as new. Mfrs. all kinds sheet metal work. Warlick Sheet Metal Co., 248 Edgewood. 3-4-64

BIG bargain in a five-passenger touring car; fully equipped; $299 cash. 35 N. Forsyth St. 5-7-8

Good Used Cars At Reasonable Prices.

Courier Roadster, fully equipped, electric lights	$275.00
Buick Model 10 Roadster, electric lights	325.00
Overland four-passenger, newly painted, new top	350.00
Primo Touring Car, new top and seat covers	450.00
Maxwell Roadster. Sportsman type, model Q, fully equipped, electric lights	375.00
Maxwell Touring, model G, four-passenger, fully equipped	450.00
Everett, 1912 model, foredoor, five-passenger touring car, fully equipped	575.00

These cars are in good running condition and worth more than the prices quoted above.

BUICK MOTOR COMPANY,
241 PEACHTREE ST.
4-11-3

WARNING TO INFRINGERS AND IMITATORS.
LIQUID TIRE TONIC IS PROTECTED BY U. S. DUYREA PATENT, NO. 578551 AND ALL INFRINGERS, AGENTS OR USERS ARE HEREBY NOTIFIED THAT THEY MUST ANSWER IN THE COURT FOR VIOLATION OF THIS LAW. LIQUID TIRE TONIC COMPANY, KANSAS CITY, MO. 4-8-42

DOBBS TIRE REPAIR CO.
WE REPAIR AND SELL ALL MAKES OF TIRES AND TUBES. 226 PEACHTREE STREET. PHONE IVY 5646. 4-1-3

ATLANTA RADIATOR CO.
REPAIRING and manufacturing. Lamp and fender work. 72 Ivy Street. Atlanta phone 3816. 3-10-12

Castiron Welding
AUTOGENOUS METHOD.
AUTO AND ALL MACHINE PARTS.
METAL WELDING COMPANY.
MAIN 3013. 86 GARNETT STREET. 2-26-6

VULCORINE
IS ONE practical solution of the tire trouble; it is chemistry, scientifically applied; it has been examined and approved by Edgar Everhardt, professor in charge of department of chemistry at Atlanta College of Physicians and Surgeons, and is guaranteed to give satisfaction or money refunded. Vulcorine Co., 209 Peachtree St. 3-26-45

WE have several Flanders chassis and will build body and paint car to your order. Bargain prices. Don't buy any second-hand car until you see us. NORTH PRYOR GARAGE, NORTH PRYOR PLACE. 4-2-28

TRAVIS & JONES,
AUTOMOBILE REPAIRING
Ivy 4832. 26 James Street. 3-1-54

Automobiles For Rent

AUTO SERVICE—Pope-Hartford; white drivers; $3 per hour. Ivy 2339. 5-10-28

DUNHAM MOTOR CO.
FIVE and seven-passenger cars. Garage, 112 East Ellis Street. Call Bell, phone Ivy 2496 day, Main 4325 night. 3-21-22

Motorcycles.

FOR SALE—Excelsior motorcycle; Twin, 1912 model, in first-class condition. $150. Apply at once. Williams Cycle Co., 106 Edgewood Avenue. 200-13-5

THOR MOTORCYCLES, repairs and accessories; best equipped repair shop in city. We will take care of you. Southern Motorcycle Co., 116 Edgewood Ave. 3-26-31

MOTORCYCLES ** EASY TERMS ** BICYCLES.
EXCELSIOR motorcycles, high-grade bicycles; complete line new and used bicycles and motorcycles; complete stock parts and accessories; modern service depot. Lowest prices; easy terms. ALEXANDER-SEEWALD CO., 145-147-149 Edgewood Avenue. Phone Ivy 1609. PHONE FOR DEMONSTRATION. 4-1-22

Tire Repairing

HIGH-GRADE STEAM VULCANIZING. Retreading a specialty. Prompt attention given express shipments. Sanders-Speer Vulcanizing Company, 109 Spring Street, Atlanta, Ga. 3-28-15

HELP WANTED.

Female.

WANTED—Competent cook; room on lot; good home and good pay to right party. Apply 51 Elizabeth Street. 5-12-36

WOMAN WANTED immediately for light factory work. Apply 333 Simpson Street. 5-12-22

WANTED—Cook. Apply 71 Sells Avenue. 5-12-16

WANTED—Cook. Small family. Good wages. 58 East Merritts Avenue. 5-12-14

WANTED—Experienced cook. Call 769 Piedmont Avenue. 5-12-10

WANTED—Good servant to do laundry work and housecleaning. No cooking. Room on lot. Apply 777 Ponce De Leon. Ivy 2030-L. 28-12-5

WANTED—First-class cook, with references. Apply 4 Luckie Street. 5-12-33

WANTED—First-class maid, at once, to room on lot; good wages. 72 Spring. 47-13-5

EXPERIENCED house to house solicitors for Atlanta. Apply in person to The World Manufacturing Company, 441 Marietta Street, Atlanta, Ga. 200-5-13

WANTED—Young women and girls desiring attractive positions. Welfare of operators and clerks closely watched by the company; their conduct on the premises carefully guarded by matron, woman supervisors and chief operator, who have complete control over the retiring and operating room. Short training course for those inexperienced; salary paid while learning. Salary increased upon being transferred to operating force, and for those becoming efficient. Increased as they become worthy, with opportunities for ultimate advancement to $75 per month. References proving the standing of the applicant essential. Those having educational advantages preferred. Lunch room and comfortable retiring rooms provided with several hundred Carnegie Library books for the convenience of the operators. Matron and trained nurse in attendance. Apply 8:30 to 5, Southern Bell Telephone and Telegraph Company Training School, 25 Auburn Avenue. 3-20-25

HAVE YOU SOLD THAT HOUSE? A little "For Sale" ad in the "Want Ad" section will find a purchaser.

EXPERIENCED P. B. X telephone operators and experienced local operators can secure attractive positions by applying to Mr. Robinson, Room 10, Southern Bell Telephone Main Exchange, 75 South Pryor Street. 4-6-77

GIRLS LEARN MILLINERY: best trade on earth for women; pay $60 to $100 a month. Write Ideal School of Millinery, 100½ Whitehall St. 3-29-41

Male and Female.

WANTED—An experienced butler and chambermaid at once. Apply 442 Peachtree. 5-12-21

WANTED—Twenty-five good workers to get stock subscribers. Can make $3 to $15 per day. Address L. B., Box 1561, care Georgian. 5-10-18

SHORTHAND COURSE, $15. 35 West Peachtree St. 4-20-28

MEN, WOMEN—Get government jobs; excellent salaries. Write immediately for free list of positions obtainable. Franklin Institute, Dept. 49-C, Rochester, N. Y. 44-12-4

CRICHTON-SHUMAKER
Established 1895
Business College
THE LEADING
Business Training School in the South.
INDIVIDUAL INSTRUCTION
BY THE PROPRIETORS IN PERSON.
CATALOGUE FREE.
KISER BUILDING ATLANTA.

DRESSMAKING—DRESSMAKERS.

WANTED—To sew out by day; $1.25 per day; first-class dressmaker. Dressmaker, 374 Hunter St. 25-13-5

ATLANTA REAL ESTATE is increasing in value daily. Many bargains are offered in the Real Estate columns of the "Want Ad" section of this paper.

EXPERIENCED dressmaking; prices reasonable and satisfaction guaranteed. Apply 193 Spring St., Apartment 2. Ivy 6082. 5-11-67

PURCHASE MONEY NOTES.

I HAVE thirty-five $25 first mortgage notes which I wish to sell at once. Property and indorsers good. Let me hear from you promptly. Aaron, care Georgian. 5-11-46

TYPEWRITERS FOR RENT.
ROYAL typewriters rented; one month, $2.75; three months for $7.00; special rates to students. Royal Typewriter Co., 46 N. Pryor St. Phone Main 4192. 4-25-47

TYPEWRITERS
GOOD machines rented anywhere, $6 for three months. American Writ. Mch. Co., 48 N. Pryor.

TEACHERS WANTED.

WRITE for record of our eight years' work. High class patronage. Efficient service. Foster's Teachers Agency, Atlanta, Ga. 64-8-4

AGENTS AND SALESMEN

Wanted.

PORTRAIT and medallion agents, or any one out of employment that wants to work for themselves. I have a proposition that you can make good money at and be independent. Call or write for particulars. A. F. Haynes, 13 Peters St. 297-0-8

HAVE YOU SOLD THAT HOUSE? A little "For Sale" ad in the "Want Ad" section will find a purchaser.

SITUATIONS WANTED.

Male.

BOOKKEEPER with six years' experience wants position with good firm in city; age 26 years; married. Address P. O. Box 50, City. 43-13-5

EDUCATED country man with a clean record wants a position as collector or clerk at once. Adress P., 105 Whitehall Terrace. 34-12-5

WANTED—Set of books to keep in evenings by an expert bookkeeper. Address Capable, Box 867, care Georgian. 33-13-5

WANTED—Position as stationary fireman; will work every day except Sunday. Fireman, care Georgian. 201-5-13

WANTED—Position as butler or chauffeur. Experienced. Ed Cooper, 266 Auburn Avenue. 202-5-13

AUTO repairman wishes position at once; five years experience. J. D., care Georgian. 204-5-13

POSITION WANTED—Bookkeeper, 30, ten years' experience as bookkeeper, cashier, collector, wants position; best references. Bond if desired. Experience, Box 55, care Georgian. 32-12-5

WANTED—Position as auto driver. Can keep up any make of car; six years' experience in the garage business. Can give A-1 references. Address O., Box 54, care Georgian. 32-12-5

WANTED—Position by young man, aged 22, grocery or wholesale firm where there is chance for advancement. Trial is all I ask. Address A. W. Bowen, 85 Luckie Street. Ivy 3159. 48-7-5

CORPORATION auditor wishes extra work on books. Best references. S. J., Box 905, care Georgian. 51-11-5

ANSWER—Just as you have read this will others read your ad if you place it in the Want Ad columns of this paper. A word to the wise is enough.

WANTED—Position in private office as assistant by young man, 21 years old; writes fair hand. Plenty of references as to honesty. Address L. O. W., care Georgian. 29-13-5

WANTED—Position by an experienced colored chauffeur. Can keep up car of any make. Best of references. Address G. S. Mayo, 60 Inman Avenue. 26-13-5

GAS ENGINE EXPERT desires position; seven years' experience with stationary, marine and traction engines. Box 908, care Georgian. 36-13-5

OFFICE CLERK—Am 21 years of age, would like a start in an office here; three years' experience; will start on reasonable salary; furnish best of references and come at once. Address Ambitious, Box 108, care Georgian. 25-12-5

TRAVELING salesman wants to represent some good reliable concern. Will furnish references as to qualifications. T. J., Box 50, care Georgian. 50-17-5

WANTED—Position as auditor, secretary-treasurer, by corporation specialist. J. S., Box 906, care Georgian. 52-11-5

I'M A GROCERY salesman; would like to be connected with a reliable firm. Address H. C., Box 725, care Georgian. 50-11-5

Georgian "Want Ad" Tablets Touch the Spot. Try Them if Business Is Run Down

SITUATIONS WANTED.

Male.

CHAUFFEUR who is a practical machinist wants position in private family; can drive and repair any make of car; four years' auto experience; five years as machinist. John F. Esmien, 51 Luckie. 79-11-5

BOOKKEEPER and auditor will straighten out your bookkeeping and office troubles. Trial balances made. Small sets of books written up. P. O. Box 836, Phone Ivy 7011. 5-4-13

Female.

WANTED—Position as maid at summer resort or club or as nurse with good people. Competent and experienced in both. Willing to travel to suit parties. Address 66-A Fort Street. E. L. D. 46-13-5

REFINED young lady desires position in office; familiar with typewriting, bookkeeping and general office work. Phone Ivy 4795. 206-5-13

YOUNG WOMAN with ability desires position as assistant to dentist or physician in office. Dentist, Box 24, care Georgian. 203-5-13

WANTED—Position by young lady stenographer; am at present employed, but desire to change. Call Main 3567-J. 31-13-5

ANSWER—Just as you have read this will others read your ad if you place it in the Want Ad columns of this paper. A word to the wise is enough.

WANTED—Position by an experienced colored woman as maid or nurse. Room on lot. Address Beatrice Little, 192 Madison Avenue. 37-13-5

NEAT colored woman wants position in private home, office or store. Plain cooking and light housework. 173 East Baker Street. 204-5-9

WANTED—Situation by white woman with Southern family; fine cook; best city references. Miss W., Box 863, care Georgian. 54-11-5

COMPETENT young lady stenographer desires permanent position. Can do all kinds of office work. Address 63 Martin, or call 580-F. 80-11-5

POSITION WANTED—Highly efficient woman stenographer has resigned position, wants another immediately, temporary or permanent; have excellent references. Phone Ivy 5840. 5-11-29

EXPERIENCED nursery governess wants position or to nurse children from two years of age. English and French. Write C. D., 741 Peachtree Street. 205-5-11

POSITION as cashier, cafe or hotel preferred; have had some business experience. Good references. Address H., Box 59, care Georgian. 90-11-5

FOR SALE—MISCELLANEOUS.

FOR SALE—12-foot 16-syrup wall soda fountain, complete, cheap. Apply 390 Peachtree. 5-13-38

FOR SALE—New electric vibrator. Will sell cheap if taken at once. Ivy 6328. 5-13-25

FOR SALE—At once, for cost, $300, well furnished, 9-room rooming house, close in, paying $65 per month; rent only $30. Must leave city on account of sickness. Atlanta phone 1482. Box D. D. D., care Georian. 5-13-200

PIANO FOR SALE—$500 Kurtzman at $150, on terms; good as new; by owner; breaking up housekeeping. G. A. Iler, 51 Gordon Avenue, Kirkwood, Ga. 63-11-5

SECOND-HAND SAFES—Small, medium and large home safes, $15; Hall's bank and fireproof safes, vault doors, etc. C. J. Daniel, 416 Fourth National Bank Building. 9-7-33

4,000 COLEUS and SALVIA, 20 cents a dozen, to close out. 5 Abbott Street, near Sells and Ashby. Phone West 442. 30-12-5

FOR SALE.

I WILL SELL a valuable patent at a sacrifice if taken immediately. Worth one-half million. Address Patent, Box 863, care Georgian. 3-8-6

FOR SALE—About 10,000 second-hand bricks cheap; also vacant lot; big bargain. Apply 1045 East Fair Street. 5-11-43

HAIR GOODS and toilet articles. Our work guaranteed. Williman's Hairdressing Parlors, 56½ Peachtree Street. 5-10-13

THEATRICAL SCENERY for sale cheap; consists of drops, borders, wings and various set stuff; $1,000 worth for $100. 556 Decatur Street. 207-5-10

GROCER'S ice box for sale cheap. 391 S. Pryor Street. 5-8-23

IMMEDIATE SHIPMENT of our famous Nancy Hall sweet potato sprouts at $1.25 per thousand, or $1.50 delivered. We ship nothing but good strong stock, and guarantee entire satisfaction. The Bear's Head Farms, Pine Castle, Fla. 43-7-5

ARE YOU LOOKING for a good position? A little "Want Ad" will find it for you.

AUTOMATIC REFRIGERATOR
Pays for itself in ice-saving.
$17.50 to $75.00.
C. H. MASON,
6-8 WEST MITCHELL STREET.

FOR SALE—Wholesale house going out of business, has for sale pair good mules, double truck, harness, safe, desks, typewriter, etc. Address Wholesale House, P. O. Box 358, City. 5-11-68

25 H. P. PORTABLE saw mill outfit for sale cheap. Royal Lumber Co., Atlanta, Ga.

SHAVINGS for sale. Two-horse load, $1.00. Royal Lumber Co., Oakland City. 5-3-20

A NEW BROOM DOES NOT SWEEP CLEAN.
LET US prove this in your home by free demonstration. Full particulars at 107 Temple Court Building. L. R. Sires, agent. Phone Main 667. 5-2-30

FOR SALE—Two pool tables, practically new; been in use in club room and not hurt; must sell at once; bargain; original cost $400. Address P. O. Box 87, Jonesboro, Ga. 5-1-6

C. S. HULLS Headquarters. F. R. Logan & Co., Atlanta. 4-20-32

BANKRUPTCY blanks, $1.50 per set. Warranty deeds, bonds for title, Mortgages, contracts, Stock certificates and bonds. Bennett's, 25 South Broad. 201-20-13

SIGNS BROWN SIGN & PAINTING CO., 77½ Whitehall. M. 3780. 3-18-33

SAFES, FILES, cabinets, new and second hand. Gookin Bank and Office Equipment Company, 113-115 N. Pryor Street.

NEW RUBBER TIRES put on your baby carriage. Repaired, repainted and re-covered. Phone Ivy 3076. Robert Mitchell, 229 Edgewood Avenue. 2-13-9

KENTON SIGNS signifies best quality. Kent Sign Co., 130½ Peachtree Street. 3-5-20

NO. 10 SNOWDRIFT 87½c, country eggs 19½c dozen, 40c coffee 28c pound, 30c coffee 25c, 25c coffee 19c pound. Cash Grocery Co., 118 Whitehall. 2-21-7

WE RENT good pianos $3 per month up. We sell good pianos $5 per month up. R. P. BECHT COMPANY, 107-108-109 Temple Court Building. Main 687. 2-19-26

POULTRY, PET AND LIVE STOCK

Practical Points in Care of Poultry

Successful Chicken Breeders Look Closely to the Little Things.

EDITED BY JUDGE F. J. MARSHALL

About two weeks before weaning time, put the old hen and her brood in a good roomy brood coop, large enough to accommodate the youngsters until cold weather without crowding. It is so easy to make the change while the hens are with their chicks and so difficult after they are weaned.

If you are trying to raise a lot of young chicks and your time is limited so that you are inclined to throw your youngsters a lot of feed at most any time, having no fixed time or regular amount of feed, better adopt the hopper plan. Keep the hopper full of good mixed grain and another with good beef scraps and a third with grit and oyster shell. A large self-feeding water fountain to be filled once a day. These conveniences, with a good clean roosting coop, and chicks will do better and grow faster than they will as cared for by many hurried people.

The poultry house, either for young chicks or grown fowls, should be so arranged as to allow thorough airing and sunshine. Nothing is so conducive to health as sunshine and fresh air, and nothing will cause more troublesome diseases than a dark and damp house with the air and sunshine kept out. Stick a pin here and prevent wholesale trouble.

It is a good plan to protect your young and growing broods from rats and vermin of all kinds by the dexterous use of a little one-inch mesh poultry wire. It is a much more economical way than to wait until you have one or two broods all broken up by these night raiders, and then go to work to prevent it. Better make the first move yourself than to wait for the rats.

Look out for lice and mites these warm days. Do not let them get the upper hand of you. Keep the house clean, especially the roost poles, and at the points at which they rest upon the support. These are the breeding places. A quart-sized oil can with a small spout, filled with kerosene, can be used to drown them out effectually, running it right along over the roost pole, so that it becomes thoroughly saturated. To rid the fowls of what they have upon their bodies, use a good ready-prepared lice powder of some reliable make and dust the feathers thoroughly of each specimen. Night is a good time to attend to this part of the business.

A good chick feed for small and growing chicks may be made as follows, although it is usually cheaper to buy it ready-mixed: Fine cracked corn, 50 pounds; cracked wheat, 20 pounds; cut hulled oats, 20 pounds; cracked kaffir corn, 7 pounds; broken rice, 5 pounds; millet, 5 pounds; whole flax seed, 1-2 pound. Mix thoroughly and feed dry.

Rose Comb Barred Plymouth Rocks.

Judge Marshall: Can you tell me where I can buy some Rose Comb Barred Plymouth Rocks? I have been raising them for a number of years, and now I want to get some new blood. I may buy either the eggs or some cockerels to mate with what I have on hand. I have never seen them advertised anywhere, but thought you would know all about them.

I will certainly appreciate some information about them.

Seneca, S. C. R. B. JACKSON.

Answer.—There is no such breed as the Rose Comb Barred Rock. You are either breeding the old American Dominique, which is colored almost the same as the Barred Rock, but has a rose comb, or you have Wyandotte blood mixed in with Plymouth Rock, and by selecting the Rock color with the rose comb you have what you thought was a Rose Comb Rock.

The American Dominique is a much older breed than the Plymouth Rock, but has never been very popular or extensively bred. It is a good one, nevertheless. It is, however, about two pounds lighter in weight than the Rock and for that reason has not taken the place as a general purpose fowl. If you are really anxious to have a rose comb barred fowl, we would advise you to get the pure Dominique and breed it in its purity, unless that is what you have already. We could not tell without seeing what you have.

Ducks.

FOR SALE—Five ducks, one drake, fawn and white Indian Runners, Harshbarger white egg strain, now laying. Drake matches ducks perfectly in coloring. These fine birds for $15. Should be prize-takers if exhibited. G. Embry, 24 Trotti Street, Kirkwood, Ga. 32-13-5

HAVE YOU SOLD THAT HOUSE? A little "For Sale" ad in the "Want Ad" section will find a purchaser.

Eggs—All Varieties.

THE EGGS of different varieties of fowls will be found classified under their respective breeds in the future, instead of under the classification of "Eggs."

Orpingtons.

FOR SALE—Trio of S. C. White Orpingtons; bought direct from Kellerstrass Farm in the fall of 1911 (prize-winners); cost $50, will sell for $25 for quick sale; also 18 hens bred from this trio, $2 each. Will take $60 for the lot. George M. Moseley, Menlo, Ga. 5-13-1

Poultry—All Varieties.

FOR SALE—At sacrifice a few thoroughbred Buff Orpingtons, Buff Leghorns and Brown Leghorns. H. L. Bradshaw, 501 North Jackson Street. Phone Ivy 6602-L. 29-12-5

FREE RANGE DUCK AND POULTRY FARM, Chamblee, Ga. Large stock of White Runners, Leghorns and Rhode Island Reds, enables us to ship fresh eggs, strong and fertile. Write for prices on stock and eggs if you want a bargain. 1-21-18

Plymouth Rocks.

BARRED ROCK EGGS, pure and fresh from the Georgia Poultry Farm, at $1 per setting; on sale at 12 South Broad Street. 25-11-5

EGGS from prize-winning E. B. Thompson Ringlet Barred Rocks, either mating, $3 for fifteen, $5 for thirty. A. M. Kendall, Dallas, Ga. 3-8-11

WOULD YOU BUY a good automobile cheap? The automobile columns of the "Want Ad" section carry a list of automobiles and accessories.

Cows.

FOR SALE—One Jersey cow, fresh in milk. Call Ivy 430. 48-13-5

FOR SALE—Two milch cows. 211 Stewart Avenue. Main 2698. Atlanta 2389. 5-12-27

ONE fresh cow for sale. D. M. Argo, corner Simpson and Mason Turner Avenue. 27-12-5

Cats.

BEAUTIFUL long-haired Persian kittens make lovely pets. Are good mousers. Call Main 2446-L or can be seen at 206 Hill Street. 5-13-30

Dogs.

FOX TERRIER puppies, grand ratters and yard dogs. Males, $7.50; females, $5.00. C. O. Harwell, care Hastings. 5-13-32

Horses, Mules, Vehicles, Etc.

ONE second-hand rubber-tired top buggy. For information call East Point 321-L. 5-13-8

WANTED—To buy horse and buggy on easy terms. Address City Salesman, care Georgian. 55-11-5

ANSWER—Just as you have read this will others read your ad if you place it in the Want Ad columns of this paper. A word to the wise is enough.

A SMALL buggy and harness; $15. Call Ivy 6103. 5-10-32

Poultry, Plants and Seeds.

H. G. HASTINGS & CO.
SEEDS, PLANTS AND POULTRY SUPPLIES. PROMPT DELIVERIES TO ALL PARTS OF THE CITY. PHONES 2568.

WHITE DIARRHOEA is the most dreaded of all diseases in little chicks, but if taken in time it can be cured easily. We sell Conkey's and Pratt's remedies for this disease and guarantee a cure. 25c and 50c package.

DON'T let the mites and lice get a start on you; disinfect the poultry houses and runs thoroughly with Pratt's Poultry Disinfectant. No germs can live where you use it and it leaves the place nice and clean. Quart 35c, gallon $1.00.

A GREAT many people advocate feeding baby chicks on a feed that has no corn. We have the Rice special feed that is absolutely free from corn. A good, clean feed at $2.50 per 100 pounds.

A NEW LOT of canary birds imported direct from Germany at $2.75 each.

IF YOUR BIRD needs a new cage, come in and see how complete our line is; we have them ranging in prices from $1.00 up to $5.00.

GOLDFISH GLOBES AND ORNAMENTS.

WANTED—MISCELLANEOUS.

WANTED—One refrigerator holding not less than 200 pounds of ice; must be in good condition. G. T. Meinert. Both Phones 1787. 5-12-31

I BUY MEN'S old clothes and shoes. Drop a card. I. Bock, 177 Gilmer St.

DROP A CARD.
We'll bring Cash for
Old Clothes and Shoes.
"THE VESTAIRE."
166 Decatur Street.

WE PAY HIGHEST cash prices for household goods, pianos and office furniture. Cash advanced on consignments. Central Auction Company, 12 East Mitchell Street. Bell phone Main 2424. 8-28-26

PIANO BARGAINS.

PIANOS AND PIANO PLAYERS.
SOLD at the lowest prices and on the most reasonable terms at which first-class instruments can be handled. Behr Bros., Newby & Evans, Ludwig and others. Call and see me before you buy.
WALTER HUGHES,
88 N. Pryor St. 3-29 3

BUSINESS OPPORTUNITIES.

MEAT MARKET for sale. Good stand. Going out of business on account of health. Also pair of Simpson computing scales cheap. Atlanta phone 5705-A. 5-13-20

FOR QUICK SALE—Close-in business house in Blue Ridge, Ga. Present owner will lease at 12% on investment. Write for terms, prices and description. Box 177, Blue Ridge, Ga. 5-13-3

WANTED—Party with capital to invest in good paying company. Address L. B., Box 1560, care Georgian. 5-10-19

WANTED—An up-to-date bakery at Madison, Ga. No bakery within many miles of this hustling city. Fine territory around us. For further information Address Adams & Atkinson. 5-10-10

WOULD you give 25 cents for a good job? Place a "Want Ad" in The Georgian and get one.

WANTED—Party with $2,000. Very good paying business. Address Box 877, care Georgian. 5-7-3

LOOK—You have read this; if you want anything, others will read your ad if it's in the Want Ad Section.

BUSINESS GUIDE

Ready Reference for the Business Man, the Artisan And the Public in General

Auction Sales of Furniture and Household Goods.

CENTRAL AUCTION COMPANY, 12 East Mitchell street, buys and sells everything; regular auction Tuesday and Friday. Bell phone Main 2424. 10-3-41

Banks.

AMERICAN NATIONAL BANK, Corner Alabama and Broad street. CAPITAL AND SURPLUS $1,000,000.

Bicycles.

FOR BICYCLES and supplies, See D. Alexander, 54 N. Pryor. M. 3116. Repair Work a specialty. 3-27-51

CALL Main 1320, Atlanta 1436. Bicycle repairs and sundries. Atlanta Bicycle Company, 10 Peters Street. 2-15-66

Blacksmithing.

STRUCTURAL STEEL AND IRON WORK.
WE make all kinds of metal windows and doors, also window gratings and hangers of all kinds. Anderson Bros. & Rich, 372 Edgewood Avenue. 4-2-7

Blue Prints.

DIXIE BLUE PRINT CO.
40½ LUCKIE STREET, Atlanta, Ga. Best equipment. Best prints of any size or kind. Lowest prices. Phone Ivy 5364. 4-28-12

Builders.

LET US BUILD you a home. Will buy you a lot or pay off your lot. Terms to suit. 400 Temple Court. Main 4189. 4-15-16

Carpenter and Builder.

ALL KINDS REPAIR WORK. D. M. WHEELER, 19 South Forsyth St. Phone M. 4186. Atlanta 1547. 12-31-16

Carpets and Rugs Cleaned.

ATLANTA STEAM CARPET CLEANING COMPANY (Inc.) 27 West Alexander street. Phone Ivy 4186. Moist and dry cleaning. Rugs woven from your old carpets and rags. Porch shades made to order. 2-8-27

Coal.

Coal, Coke and Wood.

S. M. TRUITT & SONS, for dry wood and best coal. 1-31-21

Contract Painting and Wall Tinting.

J. A. JOHNSON, 397 W. Fair St., West 1288-J, for all kinds of painting and tinting.

Dentist.

BEST WORK
Crowns (22 k.) $3.00
Bridge work $3.00
Full set teeth $5.00
Filling .... .50c
R. R. fare allowed 25 miles. All work guaranteed 20 years.
Eastern Painless Dentists
38¼ Peachtree St., Near Walton. 4-2-31

Ear, Nose, Throat and Lung Trouble.

DR. GEORGE BROWN, Diseases of the Ear, Nose, Throat and Lungs, 312-14 Austell Bldg. I have the only compound oxygen plant ever brought South and make this gas daily. Weak, nervous, anaemic and pale people are invited to call. 4-6-13

Engineering.

"Amo Engineers Are Questionable!" ENGINEERING questions of all kinds answered. Fee, $1.00. Amo House, Box 363, Atlanta, Ga. 5-3-5

Engineering and Machine Designing.

G. V. PLANT, M. E.
I DEVELOP YOUR INVENTION. Dixie Pattern and Machine Works, 262 West North Avenue. Main 2829. 4-5-17

Fire-Proof Storage.

WE STORE HOUSEHOLD GOODS and pianos. Office and warehouse, 239-241 Edgewood avenue. Ivy 2037. John J. Woodside Storage Company.

Fly Screens.

Fly Screens Made to Order, OAKLAND CITY REPAIR WORKS. Carpenter and cabinet work a specialty. Call West 242-L. Atlanta 528. C. F. Dickey, Mgr. 5-1-37

FLY SCREENS.
METAL AND WOOD FRAMES, portable garages. W. J. Baker Company. Bell phone Ivy 926. No. 811 Empire Life Bldg., Atlanta, Ga. 5-1-4

FLY—SCREENS—FLY
COME SEE our Roll-aawy Screens, our Roller-bearing Screens, our Sliding Screens; none better. It will pay you to see our goods; get prices. 217 Kiser Bldg. Main 1319. Porter Screen Co. J. J. Crawford, Agent. 2-4-14

Fresh Oysters Daily.

VIRGINIA and New Orleans oysters on the half shell, 40c dozen. 77 Peachtree street.

Furniture Repairing and Upholstering.

FURNITURE repaired, upholstering, refinishing neatly done. Work called for and delivered. Young K. Carson, 479 Marietta street. Atlanta 3567. 3-5-6

W. L. LUNSFORD & CO., Upholstering, repairing and refinishing furniture of all kinds; satisfaction guaranteed. Phones, Atlanta 5950-F, M. 5111. 3-5-30

Furniture.

PERFECTION OIL STOVES.
Three-burner, including oven and vessels, complete, $12.50.
CAMERON FURNITURE CO.,
85 South Forsyth Street. 5-1-3

T. C. FURNITURE CO. Cash or easy payments, 415 Marietta, Phone Atlanta 1797. 4-5-12

Hardware and Tools.

HARDWARE, tools, household specialties. 100 per cent value at 100 Edgewood Avenue. H. G. Martin. 2-11-41

Hat Cleaning.

STRAW HATS, 25c; Soft Hats cleaned and blocked, 35c. George's Hat Cleaning and Shoe Shine Parlor, 3½ E. Ala. Street. 4-10-11

Hatters.

ACME HATTERS make old hats look like new. Mail orders given prompt attention. 20 East Hunter street. 12-3-44

Instrument Makers.

E. A. BOSTROM MFG. CO., Instrument Makers. NOW LOCATED AT 278½ EDGEWOOD AVENUE. All kinds of high-grade light machine work done. Special attention given to repairing of engineers' instruments. LEVELS and TRANSITS. 3-11-40

Jewelry.

IF your clock stops phone us. Bell Main 4633-J.
Santa Gold Co
5 SOUTH BROAD STREET.

Lighting Fixtures.

ELECTRIC and gas fixtures; all new styles; lowest prices. Queen Mantel and Tile Company, 56 West Mitchell street. Phone Main 681. 1-16-16

Lime, Concrete, Roofing, Stone.

LADD LIME AND STONE COMPANY, Lime, concrete and roofing stone. 915 3d Nat. Bank Bldg. 2-8-50

Machine Work.

MALSBY COMPANY.
Manufacturers of and Dealers in
MACHINERY.
438-40 MARIETTA STREET. 4-5-16

Mattress Renovating.

SANITARY MATTRESS RENOVATING—Factory new and up-to-date; moderate prices; give us a trial. Jackson & Orr Company, Means street and W. & A. R. R. Both phones. 3-20-14

Mining Engineers.

Zed W. & W. F. Summerour.
MINING ENGINEERS AND PROSPECTORS.
TWENTY YEARS' FIELD EXPERIENCE.
LOCATING GOLD ORES A SPECIALTY.
CHARGES REASONABLE. A1 REFERENCES.
ADDRESS AURARIA OR ROY, GEORGIA. 5-3-4

Painting and Tinting.

EMERY CONSTRUCTION COMPANY. "Let us build you a house," "Or paint your old house." 318 Fourth National Bank. Main 1455. 4-29-26

PAINT! PAINT!
THE TRIPOD PAINT COMPANY, 37-9 Pryor Street. BEST goods, prompt service. Phone us your orders. Phones Bell Main 4711, Main 4710, Atlanta 406. 7-1-12

Roof and Gutter Work.

I REPAIR all roofs, gutters, all kinds sheet iron work. 33 South Pryor. Main 3127. T. W. Hooper. 3-4-63

Safe Cracksman.

Fire and burglar proof safes opened and repaired. C. C. Downes, 29½ Marietta Street. Phones M. 2146. Atlanta 4922. 4-5-11

Sand.

SAND.
SAND in any quantity and quality; prompt delivery. S. M. Truitt & Son. 1-13-33

Sewing Machines.

WE RENT new machines with complete set of attachments for $2 per month; also machines repaired; prompt delivery. Both phones 1893. Singer Sewing Machine Company, 79 Whitehall. 9-14-44

Shoes.

GET the best shoes for the whole family. Peacock & Drennen, 222 Marietta Street. 4-16-28

Shoe Repairing.

SHOES HALF-SOLED, SEWED.
50 CENTS.
At Gwinn's Shoe Shop, 6 Luckie Street, Opposite Piedmont Hotel. Both phones. 3-26-45

Stove and Range Repairing.

STOVE DOCTOR.
STOVE, range and furnace repairing. 61 South Pryor Street. Bell Phone Main 1460. Atlanta phone 1410. 4-10-10

DAN, THE FIXER.
STOVES AND REFRIGERATOR REPAIRING.
We sell second-hand gas stoves.
We sweep chimneys.
121 WHITEHALL STREET.
Atlanta phone 2235. Bell phone M. 2699.

Transferring and Moving.

TRANSFERRING and moving a specialty. Prices reasonable. L. Stallings. Bell Phone Ivy 3094-J. 42-25-4

Trunks, Bags and Suitcases.

RETAILED AND REPAIRED. ROUNTREE'S, 77 WHITEHALL ST. PHONES: Bell M. 1576. Atlanta 1654.

Umbrellas.

"Taylor-Made" Umbrellas.
BUY from makers; all prices and styles; re-covering and repairing; every umbrella kept in repair free. Phone for salesman; prompt service. TAYLOR UMBRELLA CO., 116½ Whitehall St. 4-23-35

Violin Maker.

OLD VIOLINS BOUGHT, sold and exchanged; repairing a specialty. The Old Reliable Violin Dealer. Mays Badgett, 34½ Peachtree. 3-31-34

Wood.

WOOD.
SOUTH GEORGIA mill cut-offs by the carload or any quantity you may want. They make fine kindling. S. M. Truitt & Son 1-13-33

MEDICAL.

DROPSY CURED—Relieves shortness of breath in 36 to 48 hours. Reduces swelling in fifteen to twenty days. Collum Dropsy Remedy Company, 408 Austell Bldg., Atlanta, Ga. 5-25-11

DEWBERRY'S DELIGHT.
WORKS white you sleep. It acts on the liver, bowels and the kidneys and removes the foul waste matter from the intestinal tract that causes 90 per cent of all human ills. Office, 98 Ashby Street. 4-9-16

DR. EDMONDSON'S Tansy, Pennyroyal and Cotton Root Pills, a safe and reliable treatment for painful and suppressed menstruation, irregularities and similar obstructions. Trial box by mail, 50c. Frank Edmondson & Bro., manufacturing chemists, 11 North Broad St., Atlanta.

The Georgian's Rent Bulletin

ROOM AND BOARD.

WANTED—Room and board with a nice Christian family (private), with modern conveniences, by a young lady. J. G. L., Box 431, care American. 44-13-6

PRIVATE HOME will take two or three gentlemen. Call Atlanta phone 6137-A. 45-13-5

FIRST-CLASS board and rooms at 102 Washington Street. Bell phone Main 4089-J. 5-13-19

THE WILTON, 220 Peachtree; select boarding house; near in. Ivy 5795. 5-13-5

COUPLE can secure front room and board; all conveniences. 338 West Peachtree. Ivy 6908-J. 5-12-32

CAN ACCOMMODATE two business men or ladies with nice cool rooms, also breakfast and 6 o'clock dinner. 30 East Cain. Ivy 2903. 5-12-24

A FEW BOARDERS wanted at 46 Houston Street. Ivy 6673-J. 5-12-25

TWO GENTLEMEN or couple wanted for large, cool front room in strictly private home; best table board; lights and bath; reasonable rates. 203 Plum Street. 5-12-15

THE WILTON, 220 Peachtree; select boarding house; near in. Ivy 5795. 5-10-35

442 PEACHTREE attractive front room, with meals, best location. Ivy 4562. 5-11-23

GOOD home-like board and rooms in private family. Call Ivy 4175. 5-11-22

Two nicely furnished rooms with board; all conveniences. 22 E. Harris. Ivy 5589-J. 5-11-21

WILL RENT two or three rooms on third floor, with or without board. 513 Peachtree. 89-11-5

ROOM AND BOARD for four young men May 15. Private home. 163 Courtland. Ivy 7057-J. 5-10-25

ANSWER—Just as you have read this will others read your ad if you place it in the Want Ad columns of this paper. A word to the wise is enough.

NICE front room, with board for a couple. West Peachtree. Ivy 2104-J. 10-5-200

WANTED—Boarders in West End home; large front room; best board. 332 Gordon. West 109-J. 5-9-35

LARGE, cool room and board in suburban home; good servants; large porches, shade trees, big vegetable garden, fruit, cows and chickens. Phone Decatur 389. 5-9-24

FOR RENT—To gentlemen only, with or without board, cool, delightful rooms, private home, on car line. 336 Pulliam. Main 5438. 5-8-26

402 PEACHTREE.
NICELY furnished rooms, with best of table board. Ivy 3157-L. 5-8-30

87 E. NORTH AVE.
BEAUTIFULLY furnished rooms, excellent table board. Ivy 2423-J. 5-8-27

WANTED BOARDERS—Splendid rooms and board in West End home. Bell Phone West 568-J. 41-8-5

BEST MEALS IN TOWN, $3 WEEK. ROOM AND MEALS, $4. 197 SOUTH PRYOR. CALL MAIN 5048. 5-5-30

LARGE, light room, with board, in an elegantly furnished private, modern home, in the prettiest part of the city; everything strictly first-class; a real pleasant home to a refined, permanent couple; references. 619 West Peachtree. Mrs. Corey. Ivy 5635-J. 5-1-26

PEACHTREE INN.
Peachtree and Alexander Sts. American plan $7.50 week up. Room to yourself. European, $3 week up. 1-9-34

36 EAST NORTH AVE.
BETWEEN the Peachtrees; nicely furnished rooms and excellent table board. Ivy 6501. 4-28-16

NEATLY furnished rooms; homelike cooking, also table board. 127 Capitol Avenue. Main 5172-J. 4-23-7

ROOMS AND BOARD.

Wanted.

HIGHEST class Northern business woman wants first-class accommodations in home of refined couple in Inman Park, on or very near car line. No other boarders. Full particulars. References fully investigated. Address Business, Box 865, care Georgian. 33-12-5

ROOMS FOR RENT.

Furnished.

TWO OR THREE beautifully furnished front rooms, convenient for housekeeping; very reasonable; hot bath; Bell phone; best location. 290 Washington. 5-13-34

THREE nicely furnished rooms, private family, with or without meals; references required. 116 West Peachtree. 5-13-27

NICELY furnished room; splendid neighborhood; close in; reasonable; two in family. Call Main 3428-L. 5-13-10

TWO rooms for gentlemen or for light housekeeping; all conveniences; on car line; in walking distance of business center. 289 Rawson Street. 41-13-5

WANTED—Gentleman to share room, separate beds; convenient to business center. Also one other room for rent. 44 Houston Street. Phone Ivy 4962. 5-13-18

NICELY furnished room for young men or couple, near in. 205 Spring. Ivy 2168-L. 5-13-26

DELIGHTFUL front room, one block from Candler Bldg. Apply Apartment 1, the Wellington. Ivy 5983. 5-12-34

ONE FURNISHED and two or three unfurnished rooms for light housekeeping; walking distance. Main 5504-J. 5-12-35

NICELY furnished room, adjoining bath, in private family. Close in. 45-B East Cain Street. Reasonable. 36-12-5

THREE or four furnished rooms, private bath, for housekeeping, on car line. 111 Cooper Street. 5-12-26

THREE comfortably furnished or unfurnished rooms for light housekeeping; refined home; would prefer middle-aged couple; no children. Call mornings. 296 Rawson. Main 3376 5-12-28

FURNISHED rooms for rent at 32 East Cain. Call for Mrs. Thornton. Ivy 2903. 5-12-29

NEWLY furnished room, close in; one or two young men, $10. Ivy 649-L. 63 West Cain. 5-10-37

FURNISHED ROOM; can arrange additional room for housekeeping; North Side private home. Ivy 2098-J. 5-11-49

ONE lovely furnished front room, opening on large porch; private family. Ivy 2533-J. 5-12-18

152 WEST PEACHTREE—In private North Side home; nicely furnished; cool housekeeping suite, adjoining bath, hot and cold water; modern conveniences. 110-11-5

TWO furnished housekeeping rooms; conveniences and private bed-room; close in. 34 Carnegie Way. 102-11-5

A FEW large CLEAN furnished rooms, also one kitchenette, in three-story brick; all conveniences; close in, just off Peachtree. Gentlemen or married couples. No children. 19 West Cain Street. Phone Ivy 6642. 52-11-5

NICELY furnished room, North Side, close in; all conveniences. Ivy 5458-J. 5-11-16

HANDSOMELY furnished large front room, private bath; shady lot; gentleman preferred. "Peachtree," Georgian. 37-11-5

ROOMS FOR RENT.

Furnished.

NICELY furnished room, in private home; modern conveniences. Ivy 6221. 5-11-48

FOR RENT—Furnished room in private family, close in, North Side. Ivy 6033-J. 5-11-20

NICELY furnished housekeeping and single rooms, with all conveniences. 188 Ivy St. Ivy 6575. 5-11-19

FOR RENT—Furnished rooms in modern apartment building, newly papered and painted; steam heat; all modern conveniences; within four blocks of the Candler building. Call 506 Empire Life Building or phone Main 1897. 2-1-14

LARGE upstairs front room; gentleman only; private home; screened windows, electric lights, furnace, hot water. 109 Forrest Avenue. Ivy 6310. 5-6-6

ELEGANT rooms in home with couple; beautifully furnished; highest and coolest location; North Side; breakfast; to gentlemen. Ivy 7311. 11-5-200

FOR RENT—One clean, well furnished room; hot and cold bath attached. Gentlemen only. Ivy 1197. 5-9-25

FOR RENT—Two nicely furnished rooms; all conveniences. Ivy 6491. 71 Williams Street. 205-5-13

LARGE front room, nicely furnished, to gentlemen. 29 East Ellis Street. 5-13-4

ONE OR TWO nicely furnished bed rooms very reasonable at 377 Spring Street. 210-5-11

A FEW large CLEAN furnished rooms, also one kitchenette, in three-story brick; all conveniences; close in; just off Peachtree. Gentlemen or married couples, no children. 19 West Cain Street. Phone 6642 Ivy. 206-5-11

FURNISHED room to gentlemen one block off Peachtree. Bell phone Ivy 348. 5-11-55

WEST PEACHTREE.
PRIVATE HOME—Bright front room, beautifully furnished. Price reasonable; walking distance. Ivy 5451. 5-11-54

ONE OR TWO furnished rooms for light housekeeping. 77 East Fair Street, off Pryor. 5-11-53

ANSWER—Just as you have read this will others read your ad if you place it in the Want Ad columns of this paper. A word to the wise is enough.

A nicely furnished room with or without board in North Side private home; all conveniences; walking distance. 74 E. Merritt Avenue. 5-11-12

NICELY furnished large front room, with private bath. 64 Forrest Ave. 5-8-29

LARGE room, four windows, nice porch, electricity, bath, telephone; close in. 62 Williams St. Ivy 6760-J. 5-8-20

FURNISHED rooms; private home; all conveniences; hot and cold baths. 19 E. Harris. Ivy 6349-J. 5-8-11

VERY LARGE front room on first floor; all conveniences; $8 month. West 806-J. On car line. 5-7-37

TWO connecting rooms, furnished complete for housekeeping, in private family; sink in kitchen. All conveniences. 79 West Baker. 5-7-32

ONE nicely furnished front room; private home; $10 per month. 215 Courtland St. 38-7-5

Unfurnished.

THREE large, cool, connecting rooms, bath, closet. Phone Ivy 3707-J. Price reasonable. Walking distance. 5-13-23

THREE unfurnished connecting rooms, private entrance; North Side. Phone Ivy 4425-J. 5-13-6

FOR RENT—Two nice rooms for light housekeeping. 164 West Harris. 42-13-5

THREE nice, large rooms for light housekeeping; close in; Bell phone, Ivy 2576-J. 5-13-16

YOUNG COUPLE desiring four unfurnished upstairs rooms, private bath and entrance, immediate possession; reasonable. Main 3126-J after 6 p. m. 35-13-5

TWO unfurnished rooms for light housekeeping for rent. 76 East Hunter Street. 5-13-2

THREE connecting rooms, gas, sink in kitchen, near Highland Ave. 428 Greenwood Ave. 5-8-22

FOR RENT—Half of flat of four rooms and bath, cut off completely for family. Rent reasonable. 309-B Peachtree Street. 204-5-12

TWO unfurnished rooms and kitchenette, connecting; private family; close in. Phone Ivy 2533-J. 5-12-17

REASONABLE to business women, two bright sunny rooms in North Side cottage; modern improvements; pleasant surroundings. Box 54, care Georgian. 201-5-12

TWO or three nice housekeeping rooms in Decatur. Address "Good Home," care Georgian. 26-12-5

FOR RENT—One large front room, with all conveniences, close in; convenient to meals. 3 Brown Place. Main 2348. 5-11-61

TWO ROOMS for light housekeeping; Inman Park section; conveniences; references. 39 Royston Avenue. 5-11-50

FIVE beautiful upstairs rooms; bath, gas, electricity and use of phone, with couple. 11 North Moreland Ave. 306-5-8

ROOMS FOR RENT.

Furnished or Unfurnished.

THREE beautiful corner rooms; separate entrance; private bath, veranda; sink in kitchen. Ivy 99. 5-13-28

NICE front room for rent with private family; furnished or unfurnished; in Grant Park section. Mrs. N. L. Ivey, 151 Grant Street. 5-12-13

ROOMS for rent, furnished or unfurnished. 467 Whitehall. 5-8-21

APARTMENTS FOR RENT.

Furnished.

THREE nicely furnished rooms in apartment, for light housekeeping, from May 22 to September 21. 45 East Cain. 5-5-20

BEAUTIFUL small apartment, close in; steam heated. Phone Ivy 428. 5-10-31

NICELY furnished five-room apartment in the Colonial, 84 E. North Ave. Ivy 847-L. 5-8-33

Unfurnished.

FOR RENT—Apartment of two rooms with hot and cold bath, gas, close in; couple preferred. Apply 389 Whitehall. Price $10. 5-13-13

NEW six-room modern apartment; second floor; bath, pantries. 95 West Tenth. Ivy 6125. 37-9-5

FOR RENT—Six-room steam-heated apartment; close in; North Side. Stewart & Cooper, 317 Peters Building. Main 1228. 4-30-45

HOUSES FOR RENT.

Furnished.

THREE ROOMS, hall and sleeping porch, $30; five rooms, hall and two porches, $40, or the entire house, $65, for six months from June 10. Call Ivy 967-L. 5-13-35

I WILL RENT my house completely furnished from June 15 to September 15. Prettiest part of Piedmont Avenue. Apply 653 Piedmont Avenue. Ivy 1225-J. 5-13-24

FOR RENT—In West End, until October 1, attractive bungalow, completely furnished, to desirable party without small children. Phone West 1023. 5-13-15

FOR RENT—At $25 per month until October 1, immediate possession, 6-room house, partly furnished. 49 Piedmont Place, near park. Phone Ivy 6035-L. 5-13-14

SUMMER rent; delightful furnished home; large, shady lot; reasonable rent. "Between Peachtrees," Georgian. 27-13-5

FURNISHED home, seven rooms, Juniper Street; cool and shady. F. L., care Georgian. 5-9-50

COMPLETELY furnished seven-room house for summer. References required. 98 Main 4170-L. 5-5-12

Unfurnished.

ARIZONA AVENUE, Edgewood; six-room house, with water, bath and all conveniences; lot 60 by 160. Apply 715 Grant Building. Ivy 6109-J. 84-11-5

445 LUCKIE STREET—Eight rooms; good location. 69 Central Place. Seven rooms, close in; cheap rent. Call Webster. Day, Main 2106; night 2506. 905 Fourth National Bank Building. 5-7-203

OUR RENT list describes everything for rent. Call, write or phone for one. Ivy 3390. Charles P. Glover Realty Co., 2½ Walton street. 2-13-49

GEO. P. MOORE,
Real Estate and Renting.
10 Auburn Avenue.
FOR RENT.
AT No. 212 Rawson Street, corner Central Avenue, we have a second-floor flat of six rooms, carrying all modern conveniences. The walls have just been retinted, and the house is in first-class condition; within ten minutes' walk of center of the city; close to school, and in best section on the South Side. Price $27.50.

NO. 8 Connecticut Avenue, Edgewood, Ga. At this number you will find a six-room cottage, with all conveniences, except bath; large lot; house is in good repair. This is an ideal place for any one who desires to raise chickens, as the lot is very large.

OFFICE SPACE FOR RENT.

DESK SPACE with use of telephone. Apply 533 Candler Bldg. 4-25-9

BUSINESS SPACE FOR RENT.

SPACE on second floor of Mion Building, 40½ Luckie Street. Phone or apply to Dixie Blue Print Company. 5-12-23

STORES.

For Rent.

AT 390 PEACHTREE—Large store and basement, elevator and back entrance, on Alexander Street; will lease for three years at only $50 per month; fine location for any business. Apply at once. 5-11-18

ROOMS WANTED

Unfurnished.

WANTED—By couple, four first floor rooms for light housekeeping, within walking distance. Address Couple, Box 601, care Georgian. 5-12-30

MONEY TO LOAN.

PLENTY money to loan on city property. Watt Kelly, Attorney, 400 Temple Court Building. 43-2-5

R. C. DESAUSSURE.
TIME and monthly loans negotiated on real estate. Room 813 Atlanta National Bank Building. 4-29-25

WE loan money on furniture and household goods. F. & J. Loan Company, 120 Decatur Street. 4-25-8

MONEY ON HAND for immediate loans on property in or near Atlanta. J. E. VanValkenburg, 501 Equitable Bldg.

MONEY FOR SALARIED PEOPLE AND OTHERS, upon their own names; cheap rates, easy payments. Confidential. D. H. Tolman, 820 Austell building.

WEYMAN & CONNORS. ESTABLISHED 1890. Mortgages on Real Estate. 4-1-8

FARM LOANS PLACED in any amount on improved farm lands in Georgia. The Southern Mortgage Company, Gould building. 7-13 1

SPECIAL HOME FUNDS TO LEND, any amount; 6 per cent. Write or call. S. W. Carson, 24 South Broad street. 4-1-17

WE HAVE plenty of money to lend at lowest rates on Atlanta and nearby property, either for straight or monthly payment plant. Also for purchasing purchase money notes. Foster & Robson, 11 Edgewood avenue.

MONEY TO LOAN.

MORTGAGE LOANS
On Atlanta Property.
BUSINESS BUILDINGS,
5 and 5½ per cent.
RESIDENCE BUILDINGS,
5½, 6 and 6½ per cent.

Your rate depends upon the location. Without notice you can pay back a hundred, any multiple of a hundred dollars, on the entire loan on any interest date.

TURMAN, BLACK & CALHOUN.
Loan Correspondents,
PRUDENTIAL INSURANCE COMPANY OF AMERICA.
203-8 Empire Building.

MONEY WANTED.

WANTED—To borrow $4,000 on two new residences. Address Money, care Georgian. 5-11-51

WANTED—To borrow on third mortgage real estate, $1,200; property near in. Address L. B., Box 1562, care Georgian. 5-10-17

6%—WE WILL PAY—6%
ON SAVINGS.
IN SUMS of $500 to $5,000. The Merchants and Mechanics' Banking and Loan Co., 209 Grant Building. Tel. Ivy 5341.
Cash Capital $120,000.
Thos. J. Wesley, Cashier.
B. M. Grant, Pres. 3-11-50

THE ATLANTA GEORGIAN
Published Every Afternoon Except Sunday
By THE GEORGIAN COMPANY
At 20 East Alabama St., Atlanta, Ga.
Entered as second-class matter at postoffice at Atlanta, under act of March 3,1873
Subscription Price—Delivered by carrier, 10 cents a week. By mail, $5.00 a year.
Payable in Advance.

Encouraging the Little Bullfrog to Think Himself an Ox

That Is What Woodrow Wilson Is Doing With Japan. He May Make It Necessary to Treat Japan Unkindly.

Copyright, 1913.

As an educator, Professor Wilson knows that it is a mistake to give children an exaggerated idea of their own importance.

The spoiled child, taught that he should have everything he wants, and that older and bigger beings should bow to his will, is a great nuisance.

Japan is the child among civilized nations so called. And Professor Wilson, representing Uncle Sam, an old and big gentleman, is doing everything possible to make a spoiled child of Japan.

This is unpleasant and troublesome. In our brutal way of settling affairs, the spoiled child usually ends with a good spanking. And if Professor Wilson cannot be a wiser educator among the nations, Japan may have to end with the spoiled child's spanking.

Nothing could be more ridiculous than to have the Japanese people calling upon us to arbitrate OUR RIGHT TO MANAGE AFFAIRS INSIDE OF THE UNITED STATES.

One of the States, entirely within its rights and protecting its interests, has declared that it doesn't care to have Japanese colonies or Japanese land owners. And a very simple, plain bill has been passed saying that the Japanese must not own land in California.

If Professor Wilson had found it possible to let California manage her own affairs, and had refrained from playing the part of the professor on that occasion, nothing would have been heard about the law passed by California.

But Professor Wilson began telling the little Japanese boy that he was badly hurt and badly treated, and naturally enough along comes Japan now, demanding the right to investigate what we do, INSIDE OF THE UNITED STATES, WITH UNITED STATES TERRITORY, and telling us that we must arbitrate and find out whether or not we have a right to manage our own affairs.

The Japanese have laws that will not permit an American to own Japanese soil except under definite regulations.

An American can RENT the surface of the soil for a certain length of time. But he can't own it. And if he happens to find a mine, or something else of value underneath the soil, that doesn't belong to him, it belongs to the Japanese Government.

Laws of this kind Japan has passed, as she has seen fit. And the United States has never said to her, "Won't you please arbitrate THE RIGHT OF JAPAN TO REGULATE JAPANESE MATTERS?"

We recognize the fact that Japan, although smaller, and in our opinion a good deal weaker than we are, has a right to manage matters inside of Japanese territory to suit herself.

And the average citizen of the United States would frankly tell Mr. Wilson that he ought to tell Japan to PERMIT THE UNITED STATES TO REGULATE AFFAIRS WITHIN ITS OWN BORDERS ACCORDING TO ITS OWN FASHION.

For centuries the Japanese wouldn't allow any white man of European strain to enter Japanese territory at all. Only very recently the Japanese have changed this law. We didn't threaten to shoot them, we only talked to them in a friendly way. And let them do exactly as they pleased.

Now, they have opened their ports, after having kept them closed for centuries. And they say, "Little Japanese boy wants to go and sit in Uncle Sam's lap." And if Uncle Sam doesn't care to have the little Japanese boy sitting in his lap, Japan is very indignant and Mr. Wilson encourages the indignation.

Nothing very much will come of it, for, of course, the citizens of California will exercise their right, regardless of Mr. Wilson's interference.

And somebody will tell Mr. Wilson and Mr. Bryan that it is usual for those who represent a nation TO TAKE THE SIDE OF THEIR OWN NATION, AND ASSUME THAT IT HAS A RIGHT TO REGULATE ITS OWN INTERNAL AFFAIRS.

And the thing will blow over after the little spoiled Japanese boy has had his say.

However, the citizens must be good natured, and just, and remember that the spoiled boy of the Far East, acting rather impertinently, is not entirely to blame.

Where you see a spoiled child acting badly, you blame the older person, who has failed to set the good example.

And when you see Japan acting impertinently, you blame Professor Wilson, who has done what he could in his short term to encourage Japanese arroganoe and interference with very simple American rights.

R R R

When Modesty Quickens Hope

There is hope for countless sufferers in the announcement that Dr. Howard W. Nowell, of Boston, has developed a cancer serum that arrests the growth of that hideous destructive agency. Dr. Nowell makes no claims and warns the world to wait at least a year before it begins to place confidence in the serum. In other words, he adopts the method of the true scientist, rather than do untold harm by announcing a cure that may not be a cure.

Cancer has thus far baffled the medical profession. Save in few instances where radium has been of benefit, nothing but drastic operations have served to curb its inroads. If Dr. Nowell has finally discovered a means of checking it he will deserve a place in the annals of medicine beside Pasteur and Lister.

His own language in discussing the results of his labors is modest and serves to awaken confidence. All the world will hope that by the end of the series of experiments he is making the same confidence will be awakened in his discovery.

UNCLE TRUSTY!

Copyright, 1913, International News Service.

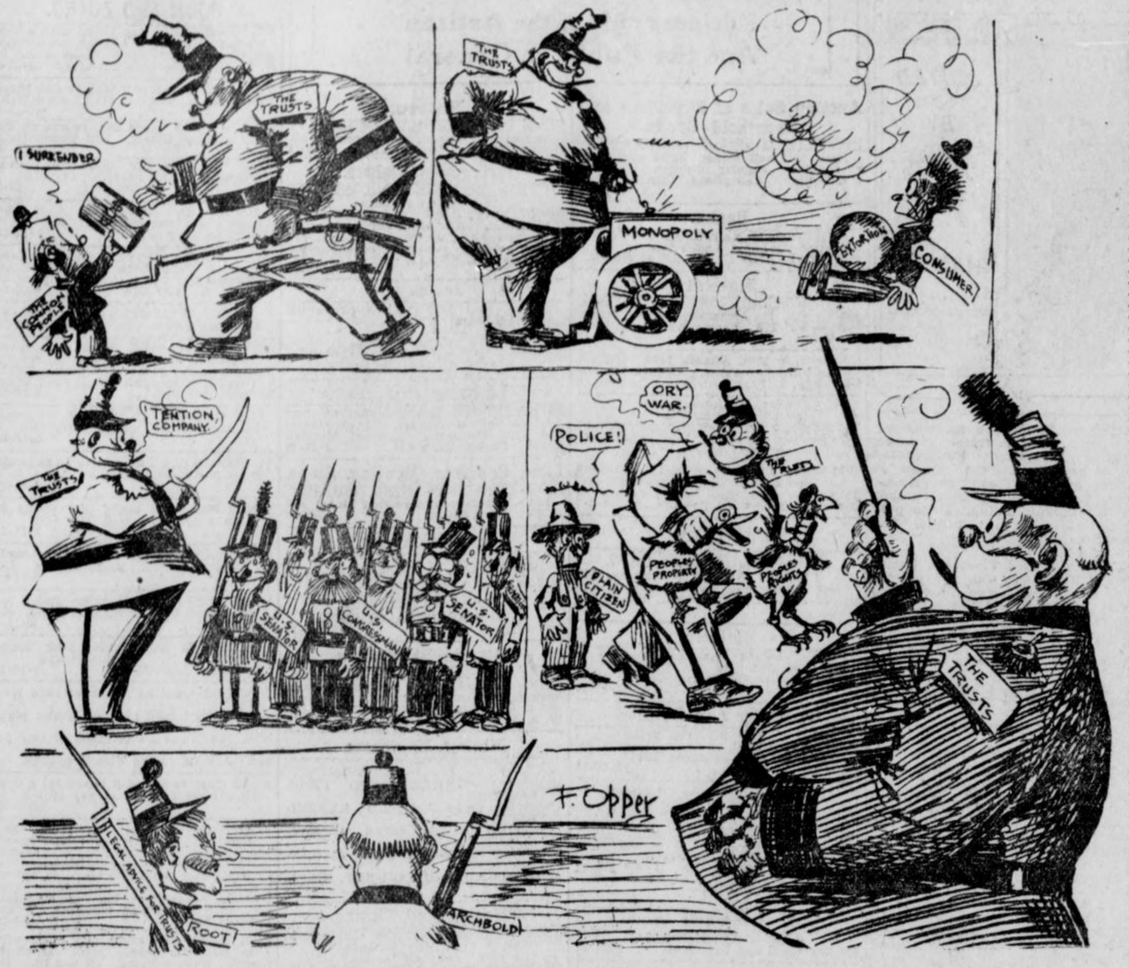

Well, boys, I see that the War Department thinks of using moving pictures showing the pleasures of a soldier's life, to attract recruits! Here's one I just got up! In the first scene I am charging the enemy! I always make my charges as high as possible! Next you see me doing a little artillery practice! When one of those cannon balls hits the enemy it's a case of "Friends and Relatives will please pass around to the right of the casket!" Then you observe me reviewing the troops! Those brave boys never flinch as long as they get their checks regularly! And last I show how a soldier does his foraging! Look at that farmer's face. Har, har! Ah, there's nothing like a military life! Elihu, put down your gun and go and buy me a package of cigarettes!

The Season of the "Ice Saints"

Centuries Old Puzzle of May's Cold Days Scientifically Explained

By GARRETT P. SERVISS.

THE "Ice Saints" have paid us their annual visit this spring with their usual punctuality.

Many persons doubtless have shivered at their touch without knowing what it was. A word of explanation is therefore necessary.

From time immemorial it has been noticed, in both Europe and America, that, beginning about the 10th or 11th of May, a series of cold days, averaging three, but sometimes extending over a week, always interrupts the gradual increase in temperature of the air in spring. Severe frosts and cold rains occasionally accompany the sudden falling of the thermometer.

Delightful Balminess.

If May sets in, as it did this year, with delightful balminess, it is certain, before the end of its second week, to take a backward step toward winter temperatures. The interruption is not long, or very serious, but once in a while it produces disastrous effects upon early growing plants, and causes people hastily to resume some of their discarded winter garments.

Although they shift to and fro a little, yet, upon the average, these cold days center around May 10th or 11th, and they were long ago associated with the imaginary influence of three or four saints.

Pinchers of Early Buds.

Their feast days occur at this time, and they are called "Ice Saints" or "Frost Saints." These are St. Mamertius (May 11), St. Pancratius (May 12), St. Servatius (May 13) and St. Boniface (May 14).

Rabelais said of them that "these saints are taken to be makers of hail, freezers and pinchers of early buds."

In England this cold spell in May is sometimes called "the black-thorn winter," and in Scotland "the Borrowing Days," although they might, perhaps, rather be called the Paying Days, as if the season had been borrowing heat from the coming summer, and was suddenly called to pay up. Many persons are so sure of the coming of the "Ice Saints" that they never put all their winter garments away until they have passed.

Nearly a century ago the German astronomer Maedler examined the records for 86 years in the past, and found that at this

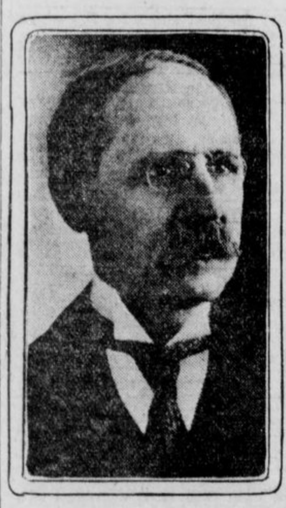

GARRETT P. SERVISS.

precise time in the year the average temperature in central Europe always declined suddenly more than two degrees. Often, however, the decline is very much greater, sufficient, as already said, to produce disastrous effects upon vegetation.

Another German savant, Ermann, offered the somewhat startling suggestion that the cause of the sudden falling of the thermometer before the middle of May was the annual passage of a cloud of meteors between the sun and the earth. This view was accepted as possibly correct by the English astronomer, R. E. Proctor, who spoke of the earth as being at this time in "meteoric shadow."

How It's Regarded.

Meteorologists, however, are inclined to regard the phenomenon as due merely to readjustments in the atmosphere, resulting from differences of air pressure.

As the sun begins to swing north after the spring equinox its increasing heat produces local disturbances of pressure and temperature. There is a kind of conflict between the northern and southern air currents, and an interchange of temperatures. This explanation, on account of its generality, does not clearly explain the marked tendency of the cold days to come at almost exactly the same time every year, on both sides of the ocean.

In America the cold days are usually followed about a week later by a remarkable rise of temperature, and General Greely has pointed out that on this side of the ocean the warm weather of the third week in May is often more conspicuous, in the records, than the cold spell of the second week. He shows that at this season low pressure storms commonly pass across the northern United States, drawing in warm air from the south, and these are followed by high pressure anticyclones, which suck down cold air from British America. The next passage of low pressure centers from west to east draws still more warm air from the south, causing a marked rise of temperature again, and so on, until at length summer is established.

Appeals to the Imagination.

Still, the curious punctuality of the cold days, in which they differ from all other weather phenomena, appeals strongly to the imagination, suggesting some regularly recurring influence more fixed in character than simple atmospheric changes usually are, and it will be a long time before the "common people," especially in Europe, abondon their belief in the "Ice Saints," while more learned persons will continue to speculate on the possibility of the intervention of something that the meteorologists have not yet discovered.

The Bridge of Lodi

By DR. T. B. GREGORY.

IT was one hundred and seventeen years ago that the "Little Corporal" made his terrible passage of the Bridge of Lodi." In the thick of the onset fate seemed to be going against the young general, when, seizing the colors and pressing them to his breast, he rushed into the midst of the deathhail and bade his Frenchmen follow him. Hypnotized by his magnificent courage, the men obeyed his call, and in a few minutes the victory was won, and the Corsican's fame was made.

Battles are won in various ways—by strategy, by tactics, by overwhelming numbers, by superior fighting qualities, by any one of a thousand means, but Lodi was Napoleon's victory, won by his own personality, courage and presence of mind. It is as certain as anything can be in this world that but for the presence of Napoleon the battle would have been won by the Austrians. Thus early in his career did Napoleon demonstrate the truth of his maxim that "in war men are nothing, the man is everything."

It is quite easy to understand the undying interest of the story of Napoleon. His inordinate ambition, his ruthless methods, his cold-blooded directness, his duplicity, all of his many faults of omission and commission, are clean forgotten in thinking of his almost preternatural genius. To think of a man of twenty-six winning that brilliant Italian campaign—a fine prelude to his well-nigh miraculous career of twenty years' duration.

"How do you win your victories?" was asked of him one day. "Bless you," he replied, "it is perfectly natural to me." What confidence, even in the man of twenty-six! In the midst of his Italian victories, the Directory sent commissioners to consult with him. Waving them aside, he said: "The Commissioners Directory have no concern with my policy. I do what I please." This is not conceit. It is simply the perfect confidence of genius. "My movements were as quick as my thoughts. Trouble me not with your suggestions." He knew what he was doing.

And so the little man won his Bridge of Lodi—and Milan lay at his feet. Dazed by the suddenness and completeness of the young general's moves, duplication after duplication came to implore his clemency. All Lombardy submitted. The Austrian Military Office was ranted, confounded, paralyzed. Napoleon had suddenly revolutionized the whole art of war.

Ella Wheeler Wilcox

Writes on

Spreading Scandal

Refuse to Hear Any Story Under Promise of Concealing Author's Identity---The Way to Deal With Gossip Mongers.

Written For The Atlanta Georgian

By Ella Wheeler Wilcox

Copyright, 1913, by Star Company.

IT is reported of Hanna More, the English woman poet (a woman writer is no more "poetess" than a woman artist is an "artistess"), that when gossip about anyone was repeated to her she said, "Well, let us go at once to this person and find out how true this story is," and she dragged the terrified gossiper to the person under discussion and insisted on having the story sifted to the bottom.

Of course, scandal mongers and gossipers soon ceased to tell her the tales they heard; for not one person in one hundred who hears a story about another and repeats it is willing to stand before the accused and say where the story originated.

That is the only right and proper way to do, however, if we wish to be thought fair in our dealings with humanity.

When anyone starts to tell you a tale on condition "that you swear yourself to secrecy," let the matter go no further.

Refuse to Swear Secrecy.

Say in reply, "I will not make any such promise; I do not want to hear a tale that I can not hunt to its source; and if you tell me scandal about some one I know I must reserve the right to refer to you as the informant if it becomes necessary for me to do so."

There are occasions when we must warn one person of association with another. A very young girl must be told that the companionship of an older woman is not safe for her reputation, or a young man (or an older man for that matter) needs to know that a certain acquaintance must not be permitted to become an intimate friend if he would avoid besmirching his good name.

In such a case the request not to repeat the gossip should be followed by the statement, "If you find yourself at any time obliged to speak of this matter, give me as your informant. I do not want to take part in an unpleasant scene unless necessary, but if it becomes so I will tell what I have to say against this party."

A mother of a young lady in a hotel had positive proof that a guest of the house was unfit to associate with honest women. She was living a life of deceit and infamy. The mother said to her daughter, "Treat this woman whom we have met here politely, but she does not strike me as one who would benefit you by her association. Do not accept any invitations from her.

Say Nothing Derogatory.

"Say nothing derogatory of her to any one, but should she at any time ask you why you had ceased to go out with her, refer her to me."

That was honest and straightforward dealing. The daughter was protected from an unsafe association without hearing mind-soiling facts, while there was no coward shelter behind a vow of secrecy taken by the mother.

A young girl was told that one of her admirers was an unsuitable man to address a good woman. She demanded proof. But while the first and second informants gave the source of the tale, the third was sworn to secrecy to protect her informant.

It so happened that this protected informant was possessed of strong "circumstantial evidence" of what she had told. But she was not brave enough to come to the front and declare it, nor wise enough to keep her own counsel. So she had embroiled half a dozen people in what seemed to be malicious gossip, because she had told facts which she did not stand ready to prove.

Don't Tell Unpleasant Facts.

But those who listened were equally culpable.

One's own father or mother has no right to extract such a promise when telling unpleasant facts about another human being; either the facts should not be told or the one telling should not be afraid to be quoted.

Refuse to listen to any story you can not help to disprove or prove.

Stop Whining

By BYRON H. STAUFFER.

WITH all our whining, when was there a better year than this of grace nineteen hundred thirteen?

A hundred years ago the workingman's home was a hovel, built in awkward rows, in unlighted sewerless streets. Heaps of garbage were before the door, scattering fever and plague. Father earned $1.50 per week. Mother was a beast of burden, too. Children eight years old worked sixteen hours per day. A little meat was a luxury; meat was only for the squire's family.

A hundred years ago England consumed six times the amount of liquor per capita as now. Gambling and drinking were wellnigh universal. Saloons offered people a fair drunk for a penny, a dead drunk for twopence, a dead drunk with straw on which to sober up for threepence.

A hundred years ago the streets of cities were so unsafe that even the greatest had no security from thieves. King George III. lost his purse, watch and buckles on a dark London street.

A hundred years ago sports were vicious. Bull-fighting, prize-fighting, cock-fighting, bear-baiting were the chief amusements, with drunkenness and profanity characterizing the performance.

A hundred years ago English convicts were sold to work on colonial plantations, sometimes for a limited period and sometimes for life. The remains of criminals were left hanging in rows to rot; grinning skulls of executed offenders lined the top of Temple Bar. Men and women were flogged through the London streets. Prisons in England were the worst in Europe.

A hundred years ago Europe was just recovering from fifty years of wild speculation. Our twentieth century get-rich-quick methods, are child's play compared to the wildcat investments of the years following the South Sea Bubble. A company was organized to fish up shipwrecks on the Irish coast, and stock in it went above par before one wreck had been raised. Another company, well capitalized, expected to make salt water fresh. Another proposed to extract silver from lead and iron from coal.

A great success in selling stock was made by speculators organizing a company to discover perpetual motion. Another corporation was formed to melt down sawdust chips, "casting them into real boards, without one flaw or crack." But perhaps the summit was reached when a company organized "for an undertaking which in due time was to be revealed" sold 2,000 shares of stock at two guineas each before noon on the first subscription day.

Cheer up!

My Automobile.

By PERCY SHAW.

WHEN first I owned an auto
In the palmy days of yore,
I ran it with a rapture
I had never known before.
For autos were infrequent,
And all the neighbors said:
"A wonderful young fellow,
With a great financial head."

When first I owned an auto
And I tried to pay my debts,
The storekeepers reproached me
With politely voiced regrets.
I lived sublime on credit,
With diversions and to spare,
And every one predicted
I would be a millionaire.

WHEN last I owned an auto,
('Twas a month ago or more),
I drove it with depression
I had never felt before.
For autos now are common,
And all the neighbors said:
"He's just like all the others,
Sold and mortgaged to the head."

When last I owned an auto,
Every tradesman with a bow
Remarked with much politeness
That I'd better pay him now;
My poorest neighbor snubbed me,
As he mentioned with a sneer:
"I notice that your auto
Is a model of last year."

ALWAYS FIRST
THE SUNDAY AMERICAN
Order It NOW
Both Phones Main 8000

THE ATLANTA GEORGIAN

Read for Profit---GEORGIAN WANT ADS---Use for Results

VOL. XI. NO. 241. WEATHER: SHOWERS. ATLANTA, GA., WEDNESDAY, MAY 14 1913, 2 CENTS EVERYWHERE PAY NO MORE

EXTRA

HUNT NEW PHAGAN SUSPECT

DETECTIVES AT WORK ON ENTIRELY DIFFERENT LINES

SHRINEMEET CONCEDED TO ATLANTA BOOSTERS

Barring Tennessee, Every State Bordering on Georgia Wants Gate City to Land Council.

BY JAMES B. NEVIN.

DALLAS, TEXAS, May 13.—Forrest Adair filed with the Imperial Council to-day official invitations from Atlanta for next year's session from Governor Brown, Governor-elect Slaton, Mayor Woodward, the Capital City, Transportation, University and Piedmont Driving Clubs and many other social and business organizations and persons in Atlanta.

There seems to be nothing left that might have been done to insure Atlanta's winning the big prize of the session in Dallas. About the hotels and streets it generally is conceded that Atlanta will win.

The parade of the patrols to-day, escorting the Imperial Council to its opening session, was beautiful and served to jam the streets with spectators almost to suffocation. There were about 100 patrols in line, averaging 50 men each; 20 brass bands, and a civic procession of something like 150 filled automobiles. Every patrol was uniformed differently and gorgeously.

Great Parade for To-night.

That parade, bigger and better, for already it is predicted that the attendance in Atlanta next year is to be much heavier than it is here, will look mighty attractive along Whitehall and Peachtree next year. The big parade of the session takes place to-night, when it is expected that about 15,000 Shriners will march in line under the glitter of 100,000 electric lights.

No patrol in to-day's parade attracted more applause and attention than the Yaarab patrol, under Captain J. O. Seamans and Lieutenants Cuts Vandiver and Ashford.

Atlanta's fight was given a big boost to-day when Colonel Robert L. Colding, of Savannah, arrived and plunged headlong into the contest to put Atlanta over. He is one of the best known Shriners in America, and has been of vast help to the Atlanta workers.

Fred Houser, of Atlanta, has the publicity end of the Atlanta campaign in hand and has handled it splendidly. The Dallas papers are full of Atlanta and its enterprise to-day. They will pick the Gate City for a winner in to-morrow's balloting.

Irwin Named Potentate.

At the Texas session, the only thing done of interest to the public was the election of William W. Irwin, of Wheeling, W. Va., to be imperial potentate next year. He will preside in Atlanta and he told me to-day that the fact was particularly gratifying to him.

He has been outspoken in his support of Atlanta for the honor of entertaining the Shrine in 1914. He and Forrest Adair are great cronies, and have been at many sessions of the Imperial Council. The other Imperial Council members were advanced in rotation, as is customary in the order.

There was a mighty careful checking up of names and counting of noses along somewhere after midnight last night. The Yaarab workers did not quit talking Atlanta until the rest of creation out here had gone to bed. Along about daylight Forrest Adair figured that Atlanta had it on Memphis by about two to one. Maybe it is more than that, but two to one looks good enough anyway.

Memphis is putting up the gamest sort of fight. The Tennessee city has a big bunch of rooters here and the town has been flooded with literature. However, Atlanta has been right there with the literature, and in the matter of pure unadulterated

Continued on Page 2, Column 4.

Gets Proposal by Phone at Breakfast And Weds by 9 A. M.

To arise heartfree, to receive a proposal before breakfast over the telephone and to be married by 9 o'clock—that's what happened to Miss Emma Wofford, 26 Alaska Avenue, Copenhill, Tuesday morning.

Now she is the bride of Dr. John R. Smith, of Douglas, Ga., and her friends are just learning of her marriage.

Dr. Smith and his bride long had been friends, but the subject of matrimony had never come up. When the physician came to Atlanta Monday on a business trip he called Miss Wofford over the telephone and after a few minutes' conversation, asked her if she would marry him.

Mrs. Smith formerly was an employee in the Pittsburg Plate Glass Company's Atlanta office.

Bandit Pair Fails in Attempt to Hold Up Busch's Private Car

KANSAS CITY, MO., May 13.—Two armed men swung onto the railing of the observation end of the private car of Adolphus Busch, wealthy brewer of St. Louis, early to-day and attempted to board the car. They were thrown off by the speed of the train, which did not slow down as much as they expected for a railway crossing.

The millionaire brewer and his physician were asleep in the car. The attempted robbery was reported here.

The men attempted to board the train a few feet from the spot from where a Kansas City Southern train was held up a few days ago and Jesse J. Short, a millionaire mine owner, of Joplin, Mo., was seriously wounded.

"Mutt" Sues "Jeff" for $1,000 Damages

SHEBOYGAN, WIS., May 13.—A "Mutt and Jeff" case was on trial in the Circuit Court to-day, "Mutt" suing "Jeff" for $1,000 damages for whipping him, breaking three ribs, smashing his false teeth and causing other damage.

"Mutt," otherwise Fred Daetz, and "Jeff," better known as John Goelzer, were working in a gravel pit near Plymouth. Discussion over a keg of beer led to a row and it appears that Goelzer, who is much the smaller of the two men, put Daetz out of the game.

Daetz is six feet two inches tall, weighs 195 pounds. Goelzer is five feet, four inches in height, weighs 115 pounds.

Burleson Confronted by $600,000 Deficit

WASHINGTON, May 13.—Postmaster General Burleson is confronted with an actual deficit in postal funds that will cause serious curtailment of the postal service unless Congress passes an appropriation of $600,000 by May 15.

The House passed an appropriation bill carrying $600,000 to supply the impending deficit. The Senate must quickly act on the measure if it is to become law by May 15. The deficit has been brought about by unforeseen consequences resulting from the eight-hour law for postal employees, passed at the last session of Congress, and the parcel post.

Flies Over Alps, and Lives to Tell Story

Special Cable to The American.

BERNE, SWITZERLAND, May 13. Aviator Rider, using a monoplane, flew over the Alps to-day. It took two hours to fly 50 miles. This was the second successful flight made over the Alps.

Rider left Berne in a high wind and landed at Sion. He attained a height of 10,560 feet, and was so cold when he dscended he had to be lifted from his machine.

Chavez, a Peruvian aviator, the first to fly over the Alps, fell at the conclusion of his flight and succumbed to his injuries.

ELKS DANCE TO-NIGHT.

A subscription dance will be held at the Elks' Home to-night for the benefit of the organ fund. Tickets may be had of any of the committee in charge at $1, or at the home to-night.

ASSEMBLIES FACE SPLIT ON SOCIAL SERVICE

Objection to National Protestant Platform May Act as Bar to Presbyterian Merger.

By REV. CHARLES STELZLE.

Will the Southern Presbyterian Assembly organically unite with one Presbyterian denomination and cut off fraternal relationships with all other protestants?

This is the question which its commissioners probably will be compelled to answer while the Assmebly is in session in Atlanta.

There is little doubt that the Southern Assembly will combine with the United Presbyterian Church, but it is possible that it will sever its connection with the Federal Council of the Churches of Christ in America.

The Federal Council includes practically the combined Protestant forces of the United States, representing 30 different denominations which have a communicant membership of 16,000,000. One of the chief reasons given by those who favor the separation is their objection to the social service platform adopted by the Federal Council.

Platform of Council.

Here is the platform of the Council to which exception has been taken:

The Church must stand:

1. For equal rights and complete justice for all men in all stations of life.

2. For the protection of the family, by the single standard of purity, uniform divorce laws, proper regulation of marriage and proper housing.

3. For the fullest possible development for every child, especially by the provision of proper education and recreation.

4. For the abolition of child labor.

5. For such regulations of the conditions of toil for women as shall safeguard the physical and moral health of the community.

6. For the abatement and prevention of poverty.

7. For the protection of the individual and society from the social, economic and moral waste of the liquor traffic.

8. For the conservation of health.

9. For the protection of the worker from dangerous machinery, occupational diseases and mortality.

For Aiding Workers.

10. For the right of all men to the opportunity of self-maintenance, for safeguarding this right against encroachment of every kind, and for the protection of workers from the hardships of enforced unemployment.

11. For suitable provision for the old age of the workers, and for those incapacitated by injury.

12. For the right of employees and employers alike to organize for adequate means of conciliation and arbitration in industrial disputes.

13. For a release from employment one day in seven.

14. For the gradual and reasonable reduction of the hours of labor to the lowest practicable point, and for that degree of leisure for all, which is a condition of the highest human life.

15. For a living wage as a minimum in every industry, and for the highest wage that each industry can afford.

16. For a new emphasis upon the application of Christian principles to the acquisition and use of property, and for the most equitable division of the product of industry that can ultimately be devised.

This platform has in substance been

Continued on Page 3, Column 5.

Wilson and Cabinet Discuss Alien Law; Johnson Will Sign

WASHINGTON, May 13.—The Japanese situation was discussed for the greater part of two hours at the meeting of the President with his Cabinet, but at the conclusion of the conference absolute silence was maintained regarding the subject.

SACRAMENTO, May 13.—A reply by Governor Johnson to the message of Secretary of State Bryan, advising against hasty action in the California anti-alien law legislation was expected to-day. The Governor announced that he would not discuss the subject until he had replied to Secretary Bryan, which likely would be to-day.

He intimated that he would sign the Webb anti-alien land bill, but that he would delay action out of respect to President Wilson's wishes.

In his farewell message to the Legislature Governor Johnson said:

"I would like to have mentioned the land bill with the others that I consider worthy accomplishments in legislation this season, but I refrained from so doing because it would not be courteous to say anything in advance of my reply to Mr. Bryan's telegram."

PHOENIX, ARIZ., May 13.—A slight amendment by the Senate to the House anti-alien land bill makes it necessary for the measure to be passed on by a conference between the two houses before it is sent to the Governor. It was predicted the conference would agree on the bill this afternoon. The Governor's attitude is not known, although his closest friends say he will sign it.

Four hundred Japanese residents of the State will appeal to the Governor to veto the bill.

Preacher Indicted On Charge of Fraud

The Rev. Father George, alias Thomas Kirby, alias Brother James, alias the Rev. Brother James Brady, was indicted by the Federal Grand Jury Tuesday on a charge of using the mails to defraud.

It is alleged that Kirby solicited and got funds from G. P. Docker, of Atlanta, by a letter dated at Griffin, Ga., March 17, representing that he was an agent of St. Leo College, Florida, and that the funds were to be used in the erection of a home for students.

Kirby was arrested in South Carolina.

ENTRIES

LOUISVILLE ENTRIES.

FIRST—Selling, 3-year-olds and up, 6 furlongs: After Glow 93, Silky Day 96, Anna Patricia 99, Verena 99, Mack B. Eubanks 105, Cash On Delivery 107, Gold of Ophir 107, Coppertown 107, Merrick 111, Amon 111, Polls 112, Chapultepec 113.

SECOND—Purse, 2-year-old maidens, 4½ furlongs: Christophine 109, Francis 109, Bronze Wing 109, Eranata 109, Mac 112, Eustace 112, Billy Stuart 112, Sosius 112, Lambs Tail 112, David Craig 112, Black Tony 112, King McDowell 112, Alador 112, Art Rick 112.

THIRD—Three-year-olds and up, 5½ furlongs: Silver Bill 92, Brookfield 95, Samuel R. Meyer 104, Sonada 107, Helen Barbee 112, xEl Palomar 95, xJim Basey 117, Sprite 117, Caughhill 117. xClarke and Schreiber entry.

FOURTH—Handicap, 3-year-olds and up, mile and sixteenth: Strenuous 100, Any Port 103, Manager Mack 105, Rolling Stone 108, Princess Callaway 108.

FIFTH—Purse, 2-year-olds, 4½ furlongs: Galar 107, xBac 100, xBriggs Brother 110, Barbara Lane 110, Vandergrift 113. xE. R. Bradley entry.

SIXTH—Selling, 3-year-olds and up, mile and one-eighth: Carpathia 101, Judge Kerr 101, Bonnie Eloise 105, Clubs 107, Just Red 107, Sir Catesby 107, Spindle 109, Dick Baker 110, Flying Feet 111, Melton Street 112, Mockler 112. Clear; fast.

AT PIMLICO.

FIRST—Selling, 4-year-olds and up, 6 furlongs: Slim Princess 106, Cynosure 108, Senator Sparks 106, xHammon Pass 98, Golden Castle 103, xJessupburn 103, Walter Welles 103, xCesarllass 96, Spring Moss 101, Tom Holland 103, Blue Crest 101, Golliwogg 103, Clan Alpine 103, Burning Daylight 103, Clem Beachey 108, xAviator 98, Hermis Jr. 103, Jack Nunnally 108.

SECOND—Twe-year-old fillies, 4½ furlongs: Grazelle 109, Mates 109, Virginia Lass 109, Trumps 114, xxViolet Ray 109, xxOlympia 109, Margaret Meise 109, Lady Rocene 109. xxBelmont entry.

THIRD—Merchants' selling handicap, 3-year-olds and up, 6 furlongs: Deduction 110, Gold Cap 102, Lady Irma 105, Fred Levy 106, Futurity 109, Napier 106, Rye Straw 115, LaSainrella 96, Magazine 114, Horace E. 107, Star Gilt 111, Ralph Lloyd 100, Miss Moments 112, Right Easy 112, Union Jack 103.

FOURTH—Linseed Steeplechase, 4-year-olds and up, 2 miles: Tom Cat 149, Dr. Heard 149, Thistledale 149, xMalaga 137, xOld Salt 131, xLizzie Flat 142, Orderly Nat 149, Sir Cleges 149.

FIFTH—Purse, 3-year-olds and up, 6 furlongs: Crisco 108, Scally Wag 105, Sly Boots 98, Oliver Lodge 105, Sandvale 103, Pond 118, Hasson 108, Skibbereen 100, L'Aiglon 103, Votes 103.

SIXTH—Selling, 3-year-olds and up, mile and 40 yards: Donald McDonald 108, Captain Swanson 107, My Fellow 100, xSuperstition 102, The Rump 107, xBlackford 92, Absconder 97, xAltamaha 102, Everett 105, Towton Field 108, xColonel Cook 100, Oakhurst 108, Paton 110.

xApprentice allowance claimed.

HEARD MOB HANGS AND SHOOTS NEGRO

Slayer of Farmer Is Taken From Jail and Lynched by One Hundred Men.

FRANKLIN, GA., May 13.—Sam Owensby, a negro, who yesterday killed Brooks Lane at the latter's farm, three miles from here, was lynched last night. He was taken from the Heard County jail by a mob of about 100 men, carried to the river bank nearby and hanged to a tree. Then his body was riddled with bullets.

Sheriff Lee Taylor had planned to take the negro either to Newnan or Atlanta for safe keeping, but when this plan became known he was told that the negro would be killed if an effort were made to remove him from the jail.

By 9 o'clock the crowd that had gathered in town during the afternoon had dispersed and the streets were deserted. Sheriff Taylor and two deputies remained on guard at the jail. An hour later the mob quietly slipped back to town, overpowered the Sheriff and deputies and got the prisoner. To-day the town is quiet.

If you have anything to sell advertise in The Sunday American. Largest circulation of any Sunday newspaper in the South.

SOLICITOR DORSEY in his office; a snapshot of the Phagan case prosecutor taken by a Georgian photographer.

Studying Phagan Evidence.

Borden Heiress in West With Mother

LOS ANGELES, May 13.—Ramona Borden, daughter of Gail Borden, millionaire New York milkman, who startled her family and friends a few weeks ago by disappearing from an Eastern sanitarium, to-day arrived in Los Angeles with her mother.

The girl ran away because she wanted to live in the country instead of hotels and sanitariums.

Wiggles Barred at Police Picnic Dance

Atlanta blue-coats and their fair partners will dance for six handsome prizes at the annual police picnic Thursday at Warm Springs.

The recent dances that have met with considerable public disapproval will not be permitted at the outing.

"Dances that are banned in the high class dance halls will be banned at the picnic," is the declaration.

FIRST WOMAN IS INDICTED AS SLAYER IN MUSCOGEE

COLUMBUS, GA., May 13.—The May term Grand Jury of Muscogee Superior Court has indicted Mrs. Jennie Mae Radcliff and Bill Creen, both white, on murder charges.

Mrs. Radcliff, the first white woman ever indicted in Muscogee County for murder, is charged with the death of her husband, George M. Radcliff, a merchant, April 19. Creen is indicted for killing Otis D. Kitchens, an insurance agent.

H. M. Flagler Dying; Plans for Funeral Already Under Way

JACKSONVILLE, FLA., May 13.—Word was received here this afternoon from West Palm Beach that Henry M. Flagler is rapidly growing weaker and is now unable to take nourishment. Arrangements for his funeral are being made in St. Augustine. He is not expected to live through the day.

Dr. Alfred S. Badger, pastor of the Memorial Presbyterian Church, in St. Augustine, Mr. Flagler's pastor, now is in Atlanta to attend the Presbyterian Assembly.

Movie Men, Perhaps Edison, to Visit Here

Charles M. Seay, general manager of the Thomas A. Edison Company, New York, and possibly the electrical wizard himself, will arrive in Atlanta Thursday with a party of eight for a short visit, according to a dispatch received Tuesday by Benjamin S. Barker, commercial agent of the Southern Railway.

The party will stop at the Georgian Terrace Hotel and make scenic views of the city for the Edison Company.

The telegram intimates that Mr. Edison is desirous of coming if he can arrange business matters in New York.

DISCUSS TRAVELERS' AID.

The Atlanta Woman's Missionary Association will meet Wednesday morning at 10:30 o'clock in the Central Congregational Church to discuss the Travelers' Aid work, in which the association has been interested.

If you have anything to sell advertise in The Sunday American. Largest circulation of any Sunday newspaper in the South.

NEW THEORY IS OFFERED IN PHAGAN MYSTERY

Detectives Not Centering All Their Efforts on Frank and Lee Now.

Detectives in the Phagan mystery are not centering all their efforts upon Frank and Lee. New theories have been advanced, new clews examined and every possible theory is being investigated.

It was because of these rumors on the streets to-day that a report was spread that an entirely new lead was being followed by Solicitor Dorsey that might eliminate both Frank and Lee.

Solicitor Dorsey paid very little attention to the reports.

"There are no developments so far," he said, "which would tend to swerve the prosecution from its present course. The cases of the two men held will be placed before the Grand Jury as soon as the evidence against them can be properly shaped, unless other developments justify a change."

New Theory Investigated.

The new theory alluded to has been submitted by a private detective employed by the Solicitor's office. The man, whose identity has not been revealed, has been working along lines entirely at variance to those pursued by the prosecutor. Mr. Dorsey stated that while as yet no evidence had been produced to substantiate the proposed solution, that his investigators have taken the matter up and will go to the bottom of it. Every available means will be used to prove or disprove the detective's theory.

An important affidavit was added Tuesday to the great mass of evidence already collected by Solicitor Dorsey.

Another affidavit considered of importance was that made by Miss Maggit Wyatt, 44 Pickett Street, who formerly was employed at the pencil factory.

Miss Willie M. Ross, 259 Crew Street, who is said to have heard screams in the pencil factory at 4:30 on the afternoon of the tragedy, appeared at Mr. Dorsey's office in the morning and made an exhaustive statement which she signed.

Dorsey Will Welcome Burns.

When asked later what she knew of the case, Miss Ross declared she had absolutely no knowledge of it.

Solicitor Dorsey, when asked about the report that Detective Burns was coming to Atlanta to take charge of the investigation, declared that he would welcome Mr. Burns.

Colonel Felder, whose correspondence with the great detective gave rise to the report that he would enter the investigation, stated Tuesday morning that he would know positively by Wednesday whether Burns would comply with his request. Mr. Burns is due to arrive in New York from Europe some time Tuesday.

The Grand Jury probably will hold an extra session this week to "clean up" the routine docket in order that there will be nothing to interfere with the Phagan case when it is presented by Solicitor General Hugh M. Dorsey.

Consider Extra Session.

The Solicitor and his assistant, E. A. Stephens, discussed Monday the advisability of an extra session for one day before Friday, the regular meeting day, and may issue a call to the jurors to assemble Wednesday.

The Solicitor explained, however, that it probably would take the two sessions this week to dispose of the routine, and the Phagan case might not reach the jury until Friday of next week, or an extra session to be called the first part of the week.

Mrs. Rudolph Frank, mother of Leo Frank, was seen for the first time at her home in Brooklyn Monday by the newspaper reporters. She de-

BURNS, CALLED IN PHAGAN CASE, IS NEARING U. S.

New Arrest Is Expected Tuesday in the Baffling Factory Crime Mystery.

Continued From Page 1.

clared her belief in her son's entire innocence. She has been greatly affected by the shadow which is hovering over her son's life, but had said nothing of his plight to her neighbors until Monday, as she had been hoping against hope that he would be liberated by the Coroner's jury.

Mother Thinks He Is Innocent.

"My son is entirely innocent," she is quoted as saying. "But it is a terrible thing that even the suspicion should fall on him. I have every confidence that he will be proved guiltless of the terrible crime.

"He is suspected merely because he was the last one who is known to have seen her on the day she was killed. I know it will be shown that he had no knowledge of who put the girl to death."

Mrs. Frank has not seen her son since nearly three years ago when she and her husband came to Atlanta to attend the marriage of young Frank to the daughter of Emil Selig. It is understood that she is planning to return to Atlanta to be with Frank in the event that he is indicted by the Grand Jury.

She always has been proud of her son and happy at his rapid rise in the business world. Although only 29 years old he has been the superintendent in charge of the National Pencil Company's plant for several years. Before coming to Atlanta about five years ago he was with the National Meter Company, of Brooklyn. He is a Cornell graduate.

Burns Leaves New York.

The arrival of William J. Burns is expected in New York Tuesday afternoon. As announced in The Georgian Monday the great detective has been engaged to work personally upon the Phagan mystery. He is expected to come here at the solicitation of Colonel Thomas B. Felder, who is representing the friends and relatives of the slain girl.

Colonel Felder interviewed Raymond Burns, son of the famous detective, in New York, and a cable was at once dispatched to England, where Burns had been looking for J. Wilberforce Martin, the wealthy Memphian whose mysterious disappearance stirred two continents. Burns quickly found that Martin was safe and unharmed and withdrew from the case. The detective will be in Atlanta Thursday on his way to Macon, where he has been invited to speak before the Georgia State Bankers' Association.

Chief of Detectives Lanford just smiles when Solicitor Dorsey's "mysterious sleuth" is mentioned. Mr. Dorsey announced several days ago that he had the best detective in the world on the job.

Who Is "Mysterious Sleuth?"

"The sleuth is either Detective John Starnes or Patrick Campbell," said Chief Lanford. "Both of these men are attached to the local staff and are working under the solicitor."

The solicitor continued to deny that the man was a local detective.

"I intend to withhold his name until the proper time," he said. "He is out of the city at present working on several new phases of the Phagan case. Upon his return I may be able to give out some startling information."

Frank's Life in Tower; Scores Try to See Him.

Of the many prisoners confined in the Tower, Leo M. Frank stands far above them all as the central figure in the public eye while the exhaustive investigation into the death of Mary Phagan continues.

Hundreds of curious persons apply daily at the prison in a futile effort to see the man now being held in the Phagan mystery. The jailers are beset with thousands of questions pertaining to his life during the two weeks that he has spent behind the bars.

Only Frank's attorney, his immediate relatives and a few friends have been permitted to see him. The man on other occasions has refused point blank to be interviewed or questioned. He has maintained an unbroken silence on the accusations made against him by the State.

Cheerful With Friends.

To his friends, however, Frank presents an amazingly bright countenance. Frequently his laughter is heard ringing through the dismal corridors of the Tower. Despite his cheery disposition, however, he has grown pale under his confinement.

Frank occupies cell No. 2 in the South corridor of the jail. The following is the routine of his daily life:

Arises at 7 o'clock each morning; shaves with a safety razor brought him by a jailer and dresses for breakfast. Morning meal is brought to him at 7:30 and he partakes of it from a low bench in lieu of a table. Frank's meals are all prepared at his home and sent to the Tower. He is permitted to have any food that he may desire. So far, the prison life has not affected his appetite, which is one of a healthy man.

Reads Papers Carefully.

After breakfast Frank is handed the morning papers, which he peruses carefully, especially with reference to his own case. Despite what the printed pages may contain about him, though, the prisoner has never been known to comment on the newspaper articles.

Frank is a great reader. As the single electric lamp in the corridor does not furnish sufficient light to read by in the cells adjacent, the prisoner has secured a candle and under its flickering flame reads magazines and other periodicals.

Friends of the prisoner begin to arrive about 9 o'clock. He converses with them through the bars. At 2 o'clock he is served with dinner. During the afternoon Frank receives more of his friends and whiles away the idle hours in reading.

Wife Embraces Him.

When his wife called for the first time since his confinement Sunday afternoon, Frank was allowed to receive her in the "consultation room." The meeting between the husband and wife was affecting.

Tearfully Mrs. Frank clasped her arms about her husband's neck and kissed him as they met. Following the visit, which was of an hour's duration, Frank was returned to his cell.

The prisoner is served with supper at 6:30 o'clock and retires at about 11 o'clock. He sleeps on a regulation prison cot.

Mother Thinks Police Are Doing Their Best.

Mrs. J. W. Coleman, mother of little 14-year-old Mary Phagan, prostrated with grief for sixteen days following the tragic slaying of her child, took up her household duties Tuesday for the first time, resigned to the calamity that has befallen her home, and relying on the law to avenge the death of her child.

"It was such a beautiful morning," said Mrs. Coleman to a Georgian reporter, "and I have been able to rest now for three nights, so I felt like doing my work again. My house has been in such a turmoil since this dreadful tragedy. I feel I am helpless and have resigned myself to the sad lot that has befallen us. All we can do is wait, and waiting is a hard task.

No Complaint of Police.

"Don't misunderstand me. I am not complaining about what the officers are doing. It is far better to go slow and be sure that we are doing right than to hurry and make a mistake. I believe that the police and the solicitor are doing everything they can to find the guilty man. They ought to do it; such a crime ought to be punished. But I do not want them to make a mistake.

"I heard that feeling was very strong last week, but I am glad that no hasty action was taken. It might have been all wrong, and I think I would have been grieved as much as anybody.

"We have made many inquiries among our friends and acquaintances and have not found one who saw Mary after 12 o'clock Saturday, when she went to the factory to get her pay. So much seems to depend on that point, and if anyone did see her, he certainly ought to tell about it. It does look like if Mary were on the streets Saturday afternoon, as many friends as we have, some of them would have seen her. We do not believe she ever left the factory.'

Has Read No Reports.

Mrs. Coleman, since her nervous collapse, has not been allowed to read the newspapers, her husband realizing the seriousness of her condition. Since last Wednesday she has had absolute quiet, and Tuesday she resumed her duties with the hope, as she expressed it, "to make home like it used to be, if possible." She declared that only the strength and vigor that has always been hers enabled her to withstand the blow that had befallen her.

"Mary and I were very much alike," she said, "strong and healthy. Mary would have been 14 years old on June 1, but she was very large and robust for her age. She owes passed for 16. Her birthday is nearly here, but it will be so different this year."

White City Park Now Open

LEMONS
12 1c 2 DOZ.
Guaranteed Fresh Country
EGGS 16 1/2c Doz.
Cash Grocery Co. 118-20 Whitehall

DETECTIVE CALLED IN PHAGAN SLAYING CASE

William J. Burns, the noted detective who may be called into the Phagan case.

ATLANTA LEADER IN SHRINE RACE TWO TO ONE

South Backs Gate City in Fight for 1914 Council—Decision To-morrow.

Continued From Page 1.

talk and hard work the Georgia city has made Memphis hard to locate.

John Hynds, Joe Greenfield and Claude Hutcheson have been Potentate Adair's right hand men in the fight for Atlanta, and when the credit is slid up and passed around, likewise the glory, they will come in for a large share of both, along with Mr. Adair.

Mr. Adair expressed himself to me to-day as particularly gratified with the help extended the Atlanta movement by the Hearst newspapers.

"I hear from Mr. Hearst's personal appeals and his newspapers' work for next year's big meeting at all turns. His publications, especially in the West, have helped tremendously in bringing support to Atlanta. If Atlanta wins, as I expect, we will owe much to Mr. Hearst."

In the hotel lobbies one sees Atlanta newspapers everywhere. One hears Atlanta talk everywhere. The great 12 hours' hustle Atlanta made to raise that entertainment fund of nearly $100,000 is talked of by everybody. Whenever I buttonhole a Shriner and ask him how about that Imperial Council meeting next year, and I have done that about 100 times since I landed here, I never get a reply that does not make some reference to that great financial stunt. The impression seems to be that a town capable of doing that is capable of doing anything, no matter how big.

"Don't Worry, Atlanta."

In the matter of taking care of the Imperial Council next year, I should say to Atlanta, "Don't worry." Whatever this town of Dallas can do footloose and free, Atlanta can do with one hand tied behind her back and a hobble skirt draped around her ankles. Not that Dallas is not a great little town, either, for it is, but still it is not Atlanta. Dallas simply is bulging with Shriners. It is packed and jammed and it is acting handsomely toward the visitors.

"The city is profusely and beautifully decorated. Free automobiles stand around and invite fez wearers to get in and ride to their hearts' content, which many of them do. The hotels and boarding houses are playing fair, and there is no gouging.

For its size, Dallas is a wonder. It, however, is only about one-half the size of Atlanta. If Dallas can entertain 25,000 visitors—and it is entertaining approximately that many today—then Atlanta can handle 50,000 and never mind it or find it the least uncomfortable.

Somehow, too, the Dallas newspapers seem to feel and hope that Atlanta will win out in its fight, and the news they print carries a pro-Atlanta color.

The Imperial Council is holding its first session to-day. Yesterday was given over to handshaking, Shrineresque kidding, merrymaking and getting things under way. All one hears as one walks along the streets of Dallas to-day is "Morning, Silas." That's the greeting, and everybody hands it to you, whether he ever saw you before or not. It's the same friendly, happy, good-natured greeting that the Elks' "Hello, Bill" is.

The voting on next year's meeting place will be held some time during Wednesday's session. The big parade, one of the annual events people come hundreds of miles to see, occurs tonight, and Dallas has fixed her streets for the glittering spectacle in such wise that they will be as bright as day when the parade is passing.

To-day's session of the Imperial Council began at 9 o'clock, but its proceedings were secret in the main. To-morrow's session will be the one to tell the big story.

East Aids Gate City.

One most gratifying thing about Atlanta's big fight for the Imperial Council next year is the way Shriners from all over the East and Southeast are rallying to her support. There is not a member of the imperial organization from a State that touches Georgia, except Tennessee, that is not for Atlanta. Whatever little jealousies there may be or may have been between Atlanta and other cities of the South, they are all for Atlanta in the movement to make Atlanta the next year's meeting place, and it is more than half way suspected that Memphis will swing into line before the ballot is spread and make it unanimous for the Gate City of the South.

"The Shriners want to go to Atlanta and they are going," The Dallas Times-Herald quotes Forrest Adair as saying. "Many of them have already visited the Georgia city and have seen for themselves that we have the hotels. Every temple knows that we have the money for the entertainment, too. You just can't get away from the fact that Atlanta pledged $75,000 in less than one day. If it will take more than $75,000 the amount needed will be there. The Shriners will have everything they want and more than they can ask when they go to Atlanta."

Atlantans All Optimistic.

This feeling of optimism is reflected in every Atlanta visitor in Dallas to-day. The magnificent campaign the Gate City has made for next year's meeting is destined to win out, or Adair and his men are the worst fooled lot that ever were, and the betting is 1,000 to 1 that they have not been fooled for a minute.

And don't forget Mrs. Shriner and the Misses Shriner are here in all their freshness and loveliness—5,000 or so of them. Believe me, they are on hand and everybody notices them and approves of their presence. A prettier lot of girls I never saw than these Texas specimens. Southern beauty is more or less running riot in Dallas to-day.

Gambler Who Shot Detective Uncaught

Detectives Tuesday had positive evidence that Hamby Lester, a negro living in an alley just off Alexander Street, between the Peachtrees, is the man who shot and seriously wounded Detective Sam Webb Saturday night in a gambling raid in Lester's home.

The negro gamesters bagged in the raid testified before Judge Broyles Monday that they saw Lester fire point blank toward the door as the detectives entered. Lester still is at large.

Judge Broyles held nine negroes for trial in the State courts on a charge of gaming.

Hearse Drivers War On Sunday Funerals

NEW YORK, May 13.—The hearse and carriage drivers of Brooklyn have declared that Sunday weddings and funerals must go. In their campaign to do away with the burial of persons and weddings on Sunday they are trying to enlist the services of the clergy.

As to weddings, they are a unit for Cupid taking a day off, but they are willing to bury on Sunday persons dying of contagious diseases.

FOR INDIGESTION
Take Horsford's Acid Phosphate
Half a teaspoonful in water before meals will be found a grateful relief from distress after eating. Adv.

The Georgian-American Pony Contest VOTE COUPON

Hearst's Sunday American and Atlanta Georgian
PONY CONTEST VOTE COUPON, TUESDAY, MAY 13, 1913
5 VOTES
NOT GOOD AFTER MAY 28, 1913.

Voted for .....
Address .....
CARRIERS' AND AGENTS' BALLOT.

Hearst's Sunday American and Atlanta Georgian
Pony Contest Vote Coupon, Tuesday, May 13, 1913.
5 VOTES NOT GOOD AFTER May 28, 1913.

Voted for .....
Address .....
SCHOOL BOYS' AND GIRLS' BALLOT.

SUPREME COURT DEFINES 'TIGER'

All Places Selling Liquor Illegally, Whether Openly or Secretly, Put in Same Class.

What is a "blind tiger?"

The Supreme Court of the State of Georgia held in an opinion handed down Tuesday that it is any place that sells intoxicating liquor in violation of the law.

Many misguided persons had the impression that it was only a place where liquor was sold secretly.

The Supreme Court held that it makes no difference whether liquor is sold secretly or in the open. The place of sale is a "blind tiger."

The case arose in Savannah, when W. E. Thompson and several others instituted action against H. H. Simmons & Co. and H. F. Myers, seeking to abate an alleged "blind tiger" near the plaintiffs' places of residence.

The jury returned a verdict for the liquor dealers. Judge Walter G. Charlton of the Chatham County Superior Court refused a new trial, giving as his definition of a "blind tiger" a place where intoxicating liquors were sold "on the sly."

Judge J. P. Evans of the Supreme Court, in handing down the opinion, proceeded to show that the intent of the law was that any place selling liquor in violation of the law, whether openly or secretly, should be regarded as a "blind tiger" in the common acceptation of the term.

'England Is Mean and Asleep,' Says Vaile

NEW YORK, May 13.—"England is asleep. It is a stagnant nation," declared P. A. Vaile, just arrived from Liverpool. Mr. Vaile is an advocate of practical imperialism and an authority on golf and tennis.

"England is a mean nation," he continued. "She won't pay for anything, even for her army, her navy or airships. She is using France as a buffer between herself and Germany. Mr. Hearst's statement that England is a nation that is passing is a good description."

Rams Grizzly Bear To Death With Auto

WALDEN, COLO., May 13.—When a huge grizzly bear rushed at Dr. J. A. Dungan, of this city, as he was making a visit in the mountains Sunday, he saved himself from possible death by throwing a laprobe over the animal's head and then ramming it with his automobile. The bear was instantly killed.

The doctor was at the end of a road at the foot of a steep hill and was about to stop the car to go to a ranch farther up the valley when the bear charged him. It got only a mouthful of laprobe.

The doctor wrapped the rest of the robe around the bear's head, and while it wrestled with the robe in the dirt he ran over it.

POWERS ACCEPT HUERTA REGIME

Resentment Because of United States' Refusal to Recognize New Republic Grows.

Special Cable to The Atlanta Georgian.

MEXICO CITY, May 13.—Letters from President Poincare of France and King George of England, conveying official recognition of the Mexican Government, were presented today to President Huerta. Letters of recognition from Belgium, Germany and Italy are expected soon. Resentment because of the refusal of the United States to recognize the present government is growing.

Rebels have tied up practically the entire system of the Mexican Central except the line between this city and Vera Cruz. Insurgents are committing depredations around the city of Fresnillo, where 400 refugee families have sought safety. General Orozco, commandant there, has sent a request for reinforcements.

Communication with Tampico has been cut off and the supply of oil for locomotives is thus intercepted, Tampico being the supply point.

General Pancho Villa, constitutionalist leader in the State of Chihuahua, to-day was drawing tighter the cordon around Chihuahua, preparing to attack the federal garrison soon after to-morrow morning.

U. S. Troops Told to Seize Smuggled Arms.

EL PASO, TEXAS, May 13.—Orders were received to-day by General T. H. Bliss, commanding the United States troops along the Mexican border, to seize all arms and ammunition which "under any stretch of imagination" may be believed to be intended for Mexico.

Texas Cattle Men Invade Australia; Meat War Rumored

Special Cable to The Georgian.

LONDON, May 13.—There are rumors in London of an impending meat war between America and Austria arising out of the American meat trust's invasion of North Australia and the settlement of hundreds of Texas cattle breeders, for whom a million square miles of territory has been acquired.

A huge slaughterhouse and freezing plant is being erected at Brisbane by the Americans. The Australians propose to retaliate by extending their operations to the Pacific Coast. Refrigerators will be built at San Francisco and the Australians have ordered four cold storage steamers to be built on the Tyne.

'Nature Garb' Dance On Campus at Yale

NEW HAVEN, CONN., May 13.—The spectacle of a Yale senior, clothed only in nature's garb, cavorting around the campus, is a matter today receiving the attention of the Yale faculty. Clarence Bolton, of this city, was the student who unwillingly posed in the altogether. Another member of the class repeated the action later, but his name escaped public notice.

Each was the victim of classmates. The spectacle was an informal part of the Omega Lambda Chi celebration, when the junior societies take in their candidates.

Men Play Marbles to Ridicule Blue Law

LITTLE FALLS, MINN., May 13.—Many people returning from church Sunday saw several well known men playing marbles on the main corner of the business district. They rubbed their eyes and wondered if they were dreaming, but it was true.

Recently Mayor F. C. Johnson extended the Sunday lid in this city so as to include all pool and billiard halls, bowling alleys and photograph galleries.

To voice their disapproval of the Mayor's action and to ridicule it as much as possible, several business men planned to play marbles in the street.

FEARS TO PUNISH RIVAL HE SAYS STOLE BRIDE

Edward Brown, Angry but Small, Swears Vengeance, Then Calls Police.

An angry husband waited for three hours at the Terminal Station Tuesday morning determined to wreak vengeance upon the man who, he said, had enticed his 17-year-old bride of four months from his home and gone with her to Macon, Ga., her former home. Then he notified the police and now awaits developments.

The husband is Edward M. Brown, of 20 Hayden Street. He appeared at the station at 7:50 o'clock, when a train is due into Atlanta from Macon, but the man he claimed he was after, J. G. Reeves, a real estate operator, did not appear. Brown waited. About 10 o'clock Reeves strode into the station from the train platforms.

Brown started toward Reeves and stopped before he reached him. Brown is a little man, and he surveyed the well-built real estate man dubiously. Then he returned to his seat.

Daunted by His Size.

"He's pretty big," he said. "I won't whip him; I'll have him arrested."

Brown asserts that Reeves has showered attentions upon his wife, Mrs. Amelia Brown, for the past three weeks, and yesterday afternoon, he claims, he induced her to leave her husband and go to Macon. Brown declares that Reeves met Mrs. Brown and her mother, Mrs. Sally Bryant, at the station and purchased their tickets to Macon, buying one for himself also.

"We were married in Macon four months ago," said Brown, "and until this Reeves appeared on the scene we were happy. About three weeks ago I decided to buy a lot and this man was sent to sell it to me. He came out to the house to see me about it, and after that he kept coming. I hurried the purchase of the lot and told my wife to keep away from Reeves.

Threatened To Go Home.

"Even after I had bought the lot he kept coming around and taking my wife out in an automobile. I told him to keep away, and he began sneaking around when I wasn't at home. When I came home yesterday afternoon my wife said she was going home with her mother, and said that if I wouldn't give her any money she had a friend who would.

"I went downtown on some business last night, and when I got home I was told that my wife had gone. A girl who lives in the house said she had gone to the station with my wife and her mother, and that Reeves had met them there. Reeves took my wife's grips, the girl told me, and went to the train with them.

She said she saw him get on the train, and he didn't get off. I hurried to the station to stop them, but the train had gone. Then I went to the police station, and they told me to get a gun and shoot Reeves.

Claims Former Marriage.

"I'm going to have Reeves and my wife arrested, and I'm going to get a divorce. I learned yesterday I'm not the only husband she has. She told me when we were married she had been married before, but said her other husband was dead. I found out he is not dead."

Miss Thelma Bigby, the girl who accompanied Mrs. Brown to the Terminal Station, corroborated Brown's story Tuesday morning.

"Reeves met Mrs. Brown at the corner of Luckie and Harris Streets late yesterday afternoon, before Mr. Brown got home," she said. "They talked a long time, and then Mrs. Brown came in and had a talk with her mother. Then she asked us to tell her husband when he came home that she had gone to her old home with her mother and was not coming back.

Reeves Didn't Return.

"I went to the station with her, and Mr. Reeves met them there. He took their grips and told her not to worry. 'I'll fix everything so we can be together in a few days,' I heard him say.

"Mr. Reeves went to the train with them, telling me he would return in a minute. I waited almost half an hour after the train had gone, and he didn't come back."

BABY, KIDNAPED BY AN INSANE NEGRESS, FOUND

JACKSONVILLE, FLA., May 13.—Lucile Arbed, the eighteen-months-old baby kidnaped by an insane negress yesterday, was found in a pitiable condition to-day near an abandoned race track just outside the city, still in custody of the woman. The baby's muffled cries directed the searchers to a stall where the woman was trying to hush it. The child was almost starved, and showed evidence of abuse, but it was not maimed.

GAME WARDEN AND DEPUTY ON WAY TO MILLTOWN POND

SAVANNAH, GA., May 13.—Accompanied by his son, W. C. Westcott, Deputy Game Warden Charles B. Westcott leaves to-night for Milltown to take charge of the fish situation there. He is acting under instructions from State Game and Fish Commissioner Jesse E. Mercer, who will meet Westcott in Milltown Thursday and map out a plan of campaign.

SENATORS CLASH ON TARIFF; BILL IN BALANCE

Contest Over Open Hearings Indicates Strength of Opponents to Underwood Measure.

WASHINGTON, May 13.—The fate of the Underwood tariff bill in the Senate was in the balance to-day while the Republicans and Democrats debated on the Penrose motion to instruct the Senate Finance Committee to hold open hearings on the measure. The clash also tended to show the real strength of the supporters of the administration measure.

It is on the sugar and wool schedules that the fight will come, and Democratic leaders anxiously watched the debate to see how far the defection started by Senators Ransdell and Thornton of Louisiana had influenced Senators from the sugar and wool-producing States.

It already had been agreed to refer the Underwood bill to the Finance Committee without public hearings when that measure was brought from the House Friday. Senator Simmons, chrairman of the committee, made a motion to this effect, followed immediately by a motion by Senator Penrose for public hearings.

So critical was the situation raised by the Penrose motion that a call was issued for every Democratic Senator to be in his seat. The Republicans also marshaled their entire strength to fight for open hearings.

LaFollette to Draft A New Tariff Measure.

WASHINGTON, May 13.—Senator LaFollette will not confine his tariff-making efforts to the wool and cotton schedules. He intends to draft practically a complete bill. This measure will be offered in the Senate, probably as a substitute for the Underwood bill. He regards many of the Democratic rates as too low.

BIBB GRAND JURY PROBES VICE DISTRICT IN MACON

MACON, GA., May 13.—The Grand Jury is this week investigating the restricted district, as the result of a complaint made by Dr. W. N. Ainsworth, former president of Wesleyan College. On account of the spreading of the district, a negro church was forced to abandon its place of worship, and this fact aroused the ire of the white clergyman, who appealed to the Grand Jury for assistance.

Quit It! ZEMO Stops Itching Instantly

And for Eczema In All Forms, Dandruff, Tetter, etc., It's a Wonder.

Buy a 25c Bottle To-Day and Prove It.

Ai-yi! Stop that violent scratching! There is nothing known that will stop itching like ZEMO. One application stops it instantly, whether the itching is on the scalp or on any other part of the body.

The First Application of ZEMO Will Stop Scalp Itching Instantly. It Is Guaranteed.

Dandruff is nothing but scalp eczema, and that's why ZEMO stops dandruff absolutely.

For the terrible raw, fiery eczema that drives you wild, keeps you awake nearly all night—for rash, prickly heat and all inflamed, reddened skin on babies or grown-ups, for itching piles, salt rheum, for rawness after shaving, for any and all sores, ZEMO is a revelation.

ZEMO is not a greasy ointment or paste, but a clean, antiseptic solution applied to the skin. Try a bottle to-day—end your torture.

"ZEMO will cure any case of eczema if used according to directions." Dr. G. H. Johnson, Quannah, Texas.

Druggists everywhere sell ZEMO at 25c a sealed bottle, or send on receipt of price by E. W. Rose Medicine Co., St. Louis, Mo.

Sold and guaranteed in Atlanta by Frank Edmondson & Bro., Coursey & Munn Drug Company, E. H. Cone Drug Company, Elkin Drug Company, Gunter & Watkins Drug Company.

KODAKS
"The Best Finishing and Enlarging That Can Be Produced." Eastman Films and complete stock amateur supplies. Quick mail service for out-of-town customers. Send for Catalog and Price List.
A. K. HAWKES CO. KODAK DEPT.
14 Whitehall St., Atlanta, Ga.

We have Beautiful Bedding Plants *3c each.* Atlanta Floral Co., *555 E. Fair Street.*

ATLANTA
MATINEES MONDAY WED. and SAT. 25c
All Week Except Wed. Night
Miss Billy Long Co.
In a Farce With 1,000 Laughs
Are You a Mason?
Nights 15c, 25c, 35c, 50c

FORSYTH | KEITH VAUDEVILLE | Mat. Daily Evening 8:30
PAUL DICKEY & CO.
APOLLO TRIO—NEWHOFF & PHELPS—BILLY WELLS—CLARENCE WILBUR CO.—MAYO & ALLMAN & OTHERS
Next Week
ADAM & EVE
World's Greatest Mono—

ATLANTA CALLED MODEL CITY BY PRESBYTERIAN THOUSANDS

Noted Temperance Lecturer Declares Vice Crusade Is Object Lesson to the World.

ALL TRAINS BEAR DELEGATES

Business Men Lay Down Work to Help Welcome Hosts Pouring in for Assemblies.

With the beginning of the influx of thousands of delegates and visitors to the Presbyterian Assembly which opens here Wednesday, Atlanta already is ringing with their praises as the cleanest city in the world—both morally and physically.

Experts from other and larger cities, who inspected the town Monday, have declared Atlanta is an object lesson to other cities of the nation in what can be done.

"The fact that such a large city as this could so effectively remove the scars from its social side is a great proof of the fact that so-called evil necessities are anything but necessary," declared the Rev. Charles Scanlon, of Pittsburg, the noted temperance lecturer, who arrived Monday.

While few delegates were expected to arrived before Wednesday, early trains Tuesday brought in their quota and several hundred are expected to come in during the day.

From now until Thursday afternoon it is doubtful if any train entering Atlanta will be minus a corps of ministers and elders coming to Atlanta to participate in the convention. Several special trains are scheduled to arrive Wednesday morning. There will be two from New York, one from Chicago, one from St. Louis bringing in the Western delegates, one from Ohio and one from Philadelphia. These are the special trains of which the local committee has received notice. It is possible there will be others.

Registration Bureau Opens.

Tuesday morning found headquarters on the fifth floor of the Empire Building opening with as busy a rush as characterized the place Monday. Rev. Jere Moore, who is secretary of the local convention committee, has been the busiest man in Atlanta for the past week and is right up to his ears in work now. Assisting him are a large number of ministers and business men, grinding away in the effort to make everything run smoothly. In the list are a number of men of heavy business interests who have laid aside everything in the entertainment of the mammoth joint convention.

Rev. Mr. Scanlon, who will be one of the principal speakers at the great temperance service Sunday night in Wesley Memorial chapel, is much interested in Atlanta, especially in connection with the vice crusade campaign which Chief of Police Beavers has waged.

"Of course, I know nothing personally of what Atlanta has done in cleaning up the city, but I have heard much of it," he said to a Georgian reporter. "I suppose the vice crusade in Atlanta has attracted more attention than any single city campaign ever carried on in this country, and there has been much discussion of it. When a city like Atlanta decides to make itself good and succeeds in doing so, it is indeed an object lesson to every other city in the world, for certainly what has been done here can be done elsewhere."

Another prominent arrival was Rev. T. P. Junkin, president of the Daniel Baker College, of Brownwood, Texas. "Well, I'm with you and glad to be here, too," was his greeting as he introduced himself to Rev. Jere Moore. "The joint assembly here has been all the talk among Presbyterians down my way, and I suppose this mammoth meeting will be talked of for many years to come."

Missionary Meeting Sunday.

In addition to the mammoth temperance meeting to be held Sunday night, there will be a Sunday school missionary meeting Sunday afternoon in the Central Presbyterian Church. It will be one of the most interesting features of the convention.

The meeting will be unique in that its object is somewhat different from that of the ordinary missionary meeting. It will be an actual demonstration of platform missionary instruction in the Sunday school. Dr. A. L. Phillips, general superintendent of the Department of Sabbath Schools and Young People's Societies of the Presbyterian Church in the United States, will preside at this meeting.

There will be a brief address on "The Value of Missionary Education in the Sunday School," by the Rev. Charles R. Watson, of Philadelphia. This will be followed by a demonstration of "A Missionary Opening Exercise" for the Sunday school, entitled "America's Welcome." The theme of this address will be immigration, and it will be presented by a number of young people from the Central Presbyterian.

Often features of the work will be the demonstration of how, in five minutes or less, to present to a Sunday school a missionary book so as to insure its being read. There also will be instructions as to how to make a telling missionary speech and how to present a missionary map talk effectively.

Special Music Feature.

Among other prominent workers who will participate in this meeting are Mrs. D. E. Wald, New York; George Innes, Philadelphia, and the Rev. A. W. Halsey, New York. There will be a large chorus and special music under the direction of Professor Joseph MacLean, of the Central Presbyterian Church.

Progress of the Southern Presbyterian Church, which section of the church includes a majority of the Presbyterian churches in the South, is interesting.

Statistics to be read in the assemblies show the number of ruling elders in the church to be 10,977; the number of deacons, 10,637; the number added to the church during the year on examination, 14,103; the number added on certificate, 12,077; the total number of communicants, 292,845. During the year 6,021 adults and 4,970 infants were baptized. The total Sunday school enrollment was 245,495.

Huge Sums Contributed.

The amount contributed last year to foreign missions was $501,412; to home missions, $125,787; to Christian education and ministerial relief, $97,143; to Sunday school extension and publication, $25,499; to Bible cause, $8,483; to orphans' home, $86,125; to pastors' salaries, $1,320,059; to congregational expense, $1,493,234; to miscellaneous, $233,673, making a total of $4,293,044 contributed to all causes.

The vote of the presbyteries on the proposed amendments in the Confession of Faith and the Book of Church Order, handed down by the assembly of 1912, has been awaited with special interest, as every amendment must receive the approval of three-fourths of the presbyteries before the assembly can authorize the same.

With reference to the "elect infant clause" in the Confession of Faith, reports from the presbyteries to be presented to the assembly will show that 22 presbyteries voted against the amendment, making the three-fourths vote in favor of the same impossible. It will be necessary, therefore, for the assembly in Atlanta to consider overtures to omit the paragraph entirely from the Confession of Faith.

ATLANTA PASTOR WELCOMING NOTED ASSEMBLY DELEGATE

Rev. Jere Moore welcoming Rev. T. P. Junkin, president of Daniel Baker College, Brownwood, Texas, and a prominent commissioner to the convention.

HAWKINSVILLE ELKS VOTE TO ABOLISH CLUB LOCKER

HAWKINSVILLE, GA., May 13.—The Elks voted last night to discontinue their locker adjunct and after June 15 no more liquors or beers will be dispensed in the club rooms. Public sentiment was averse to a locker club and the churches looked with displeasure upon their members affiliating with any fraternity or club maintaining a locker. The Elks voluntarily voted to discontinue it.

Ponce DeLeon Rink Now Open.

BANKERS' MEETING HERE UP TO HOTELS

There Will Be No Difficulty in Raising Funds to Entertain, Says Joseph McCord.

"Whether Atlanta gets the 1914 convention of the American Bankers' Association depends on two things—hotel accommodations and the guarantee of a satisfactory entertainment fund. The first is under consideration; the second is assured."

J. K. Ottley, vice president of the Fourth National Bank, thus sums up the situation. With Joseph A. McCord, vice president of the Third National Bank, Mr. Ottley delivered Atlanta's invitation to the 1914 convention when the executive council met at Briarcliff, N. Y., last week.

"Proper accommodation of delegates and guests demands 2,000 hotel rooms. Atlanta has more than this," said Mr. Ottley. "The question is whether it is possible for hotel men to co-operate in setting aside that number of rooms. The Convention Bureau will discuss this with hotel men when its heads return from the Shriners' convention.

"If the Convention Bureau and the hotel men make a satisfactory reply, the information will be forwarded to the national secretary. He then will make a visit to Atlanta and will look over the situation.

"Detroit last year spent $40,000 entertaining the bankers. Boston this year has underwritten $100,000 for the same purpose. But the question of raising funds in Atlanta is not bothering us. If we can get the hotel rooms we can get the money."

If you have anything to sell advertise in The Sunday American. Largest circulation of any Sunday newspaper in the South.

MILITANT CHIEF, ILL, AVOIDS TRIAL

Successor to Mrs. Pankhurst, Sick From Hunger Strike, Gets Bail for Two Months.

Special Cable to The Atlanta Georgian.

LONDON, May 13.—When the trial of the leaders of the militant suffragettes arrested in the police raid on the headquarters of the Women's Social and Political Union, was resumed to-day in Bow Street Court, Mrs. Flora Drummond, the "General," was not present.

The court was informed that Mrs. Drummond is still in a serious condition at a nursing home, where she was taken after collapsing in court last week.

Mrs. Drummond, who went upon a hunger strike after her arrest, has refused to eat in the nursing home. Her bail was extended for two months.

Testimony was adduced to show that the Women's Social and Political Union offered medals and other prizes for the militants who were able to accomplish the most destruction of property and think up new new forms of violence. Those who underwent punishment also were rewarded.

Militants Smash Shop Windows Worth $5,000.

NORWICH, ENG., May 13.—Vandal suffragettes smashed $5,000 worth of plateglass in dry goods store windows here to-day before they were driven from the streets by policemen.

The women opened an organized campaign, going through the streets armed with hammers and missiles with which they smashed the windows.

White City Park Now Open

Ponce DeLeon Rink Now Open.

OBSTACLES SEEN TO MERGER OF CHURCHES

Differences of Opinion on Social Service May Serve to Keep Presbyterians Apart.

Continued From Page 1.

adopted by most of the leading denominations in this country, some of them having accepted it long before the platform of the Federal Council had been drawn up.

The Federal Council's platform is, therefore, practically the expression of the Protestant forces of this country, with regard to social service.

As a matter of fact, most of the criticism that has been directed against the social service platform of the Federal Council is based upon the assumption that these are the only principles for which the council is contending, but the council spoke just as strongly with regard to "evangelism," "foreign missions," "temperance," "Sabbath observance," "the family and the home" and upon kindred subjects as it did upon social service.

At its last meeting in Chicago a strong evangelistic commission was appointed, which will no doubt in time be just as influential as the social service commission of the council. It simply happened that the men who were interested in social service became immediately active when they were appointed, so that they have got a better start than some of the other commissions.

Favored by Atlantans.

The report of the social service commission submitted at the Chicago meeting indicates that the men who framed it are warmly sympathetic toward evangelistic work and the evangelistic spirit. Following are some extracts from this much-maligned report:

"The church is not turning aside from her task, neither is she creating new forces; still further than this, we are happily discovering that the conservation of the evangelistic note is an essential to an effective social gospel, and are no longer disposed to rend asunder that which Christ has joined together.

"We are not to forget that we can have no kingdom of heaven on earth until our economic programs are fashioned in the light of spiritual ideals and with spiritual ends in view, and we are to remember that the world will come together in the consummation of sympathy, tenderness and brotherhood only when all men are brought to sit together at the feet of Christ."

It is impossible to tell how strongly developed is the feeling that the Southern Assembly should sever its connection with the Federal Council, but the men who have been fighting in Atlanta for the eradication of the social evil are strongly in favor of having the Southern Assembly retain its relationship to this interdenominational organization. This feeling also characterizes the attitude of the members of the Presbytery of Atlanta.

County Will Build A Home for Girls

Fulton County will erect a home for wayward girls and incorrigible women, the work to begin at once and the home to be completed within the year.

This announcement was made Tuesday following a conference between a committee from the County Commission and a committee from the trustees of the Harriet Hawkes Home. The latter agreed to deed to the county a 50-acre tract of land on Stewart Avenue, near Mt. Zion Church, and a fund of approximately $12,000 pledged for the erection of an institution.

The agreement reached Tuesday is the result of several conferences. Fulton County will have absolute title to the property and will be in complete control. It will be responsible for the home's maintenance. As a concession for the Harriet Hawkes donations, the home will bear this name. Several members of the former trustees will constitute an advisory board for the institution.

Following Tuesday's conference it was announced that work would begin immediately. A meeting of the Board of County Commissioners is expected to ratify the action of the committee, which comprises three members of the board—Shelby Smith, C. L. Anderson and Tull C. Waters. Henry Y. McCord represented the Harriet Hawkes trustees.

If you have anything to sell advertise in The Sunday American. Largest circulation of any Sunday newspaper in the South.

Kinky Hair Straight SOFT and SILKY

EXELENTO never fairs to do what it claims. It stops falling HAIR, cleans DANDRUFF at once, and just feeds the SCALP and ROOTS of the HAIR, and makes HAIR grow so fast that it is a wonder.

Every package is guaranteed.

Plain talk: Don't fool yourself by using some preparation which claims to straighten your HAIR. Kinky HAIR can not be made straight. YOU have to have HAIR before you can straighten it. When you use EXELENTO QUININE POMADE, it will promote the growth of the HAIR very fast, and you will soon have nice, long HAIR, which will be long, straight, soft and silky.

PRICE—25 CENTS, by all druggists or by mail on receipt of stamps or coin.

EXELENTO MEDICINE COMPANY, ATLANTA, GA.

AGENTS wanted everywhere. Write for particulars to-day.

Here He Is Again; Man of Mystery Heralds a Story

Here he is again.

Just when you thought that The Georgian's "Man of Mystery," with the three ties ranging down his shirt front, had vanished as unaccountably as he first made his appearance, presto, up he bobs!

Returning, he explained that his appearance, disappearances and reappearances all are for the same purpose—that of exciting your interest and curiosity.

The picture of the "Man of Mystery" was published three days in The Georgian without any explanation or comment. There was not even a line to say whether he was a foreign nobleman or the latest suspect in some daring crime.

After the office of The Georgian had been deluged with letters asking the identity of the strange personage came the explanation. It was simply this:

The Georgian is about to publish a great serial story. It may be said with assurance that it is the most interesting story Atlantans have read in years. This picture typifies the story. The first instalment will appear in next Monday's Georgian.

What should be the title, judging solely from the picture? Five dollars in gold will be paid to each of the five best literary judgments received.

The title has already been selected. It is now in a sealed envelope in the hands of T. J. Peeples, cashier of the American National Bank.

Originality, literary value and analytical clearness will be considered in awarding the prizes.

Address all answers to "Literary Editor," The Georgian, Atlanta. The contest closes Sunday night. No answers posted after midnight, May 18, will be considered.

WE ARE PROUD OF OUR OPERATORS

Their splendid efficiency and uniform courtesy to subscribers make it a pleasure to use our telephones.

Complaint is practically eliminated, except when the line gets into mechanical trouble.

Our rapid-fire service is the kind you ought to have in your home.

ATLANTA TELEPHONE & TELEGRAPH CO.

Griffin Insurance Man Kills Himself

GRIFFIN, GA., May 13.—W. A. Goodrich, of the insurance firm of R. H. Drake & Company and prominent in business circles of Griffin, committed suicide by shooting himself in the mouth at his home here to-day. Ill health is assigned as the cause. His business affairs are said to be in excellent shape.

GOES TO SLEEP UNDER A WATERSPOUT; DROWNED

OMAHA, NEBR., May 13.—Jack O'Donnell went to sleep in a downtown alley. So much water came out of the spout above his head during an early morning storm that he was drowned.

If you have anything to sell advertise in The Sunday American. Largest circulation of any Sunday newspaper in the South.

A Splendid Means of Entertainment

Prices: Our own make $450 600 700 800

THE KIMBALL

88-Note

PLAYER PIANO

finds its legitimate sphere in the home life of our people. Its ownership bridges the years formerly spent in mechanical toil.

It Unfolds Instantly the Beauty of Music

enabling the performer to devote his attention to the enjoyment and interpretation of the master works. Every musical mood is immediately gratified by the possession of this matchless instrument.

Ask to Hear Any Music

in which you chance to delight, played on the Kimball 88-note Player Piano at the warerooms of the W. W. Kimball Co. Their library of music rolls comprises every form of music—the popular, classic, operatic, church or dance. You will be charmed with the artistic playing of this Player Piano. Inquire also about special Library Privileges.

Should you prefer, however, a new upright—we have a most complete stock; prices ranging from $195 to $440; Grands, $650 to $1,250. We have your choice in woods, such as Oak, Mission, Walnut, Rosewood, Circassian and Mahogany.

Special bargains in used instruments at nominal prices.

YOU SAVE WHEN YOU BUY AT KIMBALL'S

W. W. Kimball Co.
Atlanta Branch,
94 N. Pryor Street
H. R. CALEF,
Manager.

YOU SAVE WHEN YOU BUY AT KIMBALL'S

Decatur and Atlanta

The corporate limits of Atlanta and Decatur are just two miles apart.

The center of Decatur is connected with the center of Atlanta by two street car lines, the Georgia railroad and by three public roads.

East Lake Drive, through Druid Hills to Oakhurst, thence by DeKalb avenue to Decatur, is at present an almost perfect automobile route from Decatur to Atlanta.

The straight shoot from Decatur to Atlanta is now DeKalb avenue, which eastward from Mayson avenue is now being paved with vitrified brick.

Ponce DeLeon avenue is being rapidly extended to the Court House at Decatur. A few months more of good weather will see the work completed.

By street car the distance from the center of Atlanta to the center of Decatur is 30 minutes; by the Georgia railroad the distance is about 10 minutes.

Hundreds of telephones, both Bell and Atlanta, connect Atlanta with Decatur, and residents of Decatur have exactly the same use of these two telephone systems as the citizens of Atlanta.

The truth of the matter is, a resident of Decatur on the average is just as closely in touch with the business in Atlanta as the residents of the best residence sections of the city of Atlanta.

Think of these things, and find out for yourself how much more cheaply you can build a home in Decatur than in Atlanta.

Send for Booklet.

DECATUR BOARD OF TRADE

Bell Phone 148 Decatur (Weekes' Building)

Pony Outfit Contest Attracts 250 Competitors From Whole South

Leaders Alone Poll 111,100 Votes in Race Which Grows Exciting

STATE AT LARGE HAS SIXTY ENTRANTS---DISTRICT FOUR NEXT, WITH FORTY-THREE

Vote totals in The Georgian and American pony outfit contest are increasing with great rapidity.

Here are the leaders: District No. 1, Josephine Simril, 9 East Alexander Street, 15,390; District No. 2, Miss Lottie McNair, 1250 DeKalb Avenue, 7,635; District No. 3, Charles M. Stevens, South Kirkwood, 13,190; District No. 4, Fannie Mae Cook, 488 Pulliam Street, 14,160; District No. 5, Frank Ison, Jr., College Park, 21,695; District No. 6, 251 Lawton Street, 4,250; District No. 7, A. Morrison, 77 Jones Avenue, 10,075; city carriers and newsboys, Ross Greer, 57 Whitehall Terrace, 15,295; out-of-town agents and carriers, John Martin, Columbus, 4,500; Georgia schoolboys and schoolgirls, Miss Virginia McCowen, Marietta car line, 2,875; schoolboys and schoolgirls outside of Georgia, Rodney Stephens, Abbeville, S. C., 2,035.

These leaders alone have polled 111,100 votes, or 100,100 more than the start the nominations gave them.

There are an even 250 contestants. The State at large has 60; District No. 4 is next, with 43 boys and girls, and District No. 1 is close behind, with 38.

Already the contest is keen, and it promises to grow more and more exciting daily. Keep track of the runners through the list printed daily. Here it is:

DISTRICT NUMBER ONE

Josephine Simril	9 East Alexander Street	15390
George Rosser	21 East Sixteenth	11055
Jacob Patterson	574 West Peachtree Street	8380
Miss Margaret Lewis	25 Baltimore Block	5530
Jas. O. Godard	105 Fowler Street	3315
Hillmann McCalla	365 Luckie Street	2115
Hugh B. Luttrell	75 East Twelfth Street	1980
Phillip S. Reid	132 Moreland Avenue	1230
Miss Estelle Sullivan	4 West Peachtree Street	1125
Willie Ivey Wiggins	41 B. Tumlin Street	1115
Wyman Conard	63 West Cain Street	1000
Lottie Mae Dedman	59 Lovejoy Street	1045
Wm. Eisele	105 Mills Street	1030
Mollie Lee Kendall	42 Mills Street	1000
Yoland Gwin	373 Spring Street	1000
Harold Holsombach	385 Luckie Street	1000
T. L. Hoshall, Jr.	82 West Baker Street	1000
Roy Mauldin	131 Spring Street	1000
Andrew May	62 West Baker Street	1000
Janet Oxenham	47 East Eleventh Street	1000
Albert Smith	358 Peachtree Street	1000
Dorothy Stiff	17 Grant Place	1000
Edgar Watkins, Jr.	602 West Peachtree Street	1000
Norman Caldwell	98 East Pine Street	1000
Vera Nelle Brantley	31 East Alexander Street	1000
Miss Louise McCrary	78 East North Avenue	1000
Miss Sudie King	53 East Twelfth Street	1000
Glenn Moon	9 Ashland Avenue	1000
Eugene Morgan	602 West Peachtree Street	1100
Miss Frankie J. Smith	198 West Peachtree Street	1000
Miss Mildred Stewart	196 Ivy Street	1000
Miss Gaynell Phillips	85 Luckie Street	1030
Miss Mary E. Peacock	82 Simpson Street	1000
Robert A. Harden	48 Baker Street	1000
E. M. Harrison	506 Ponce DeLeon	1000
Caldwell Holliday	1010 Peachtree Street	1000
John R. Wood	176 Angier Avenue	1000
James Gruges	137 Hunnicutt Street	1030

DISTRICT NUMBER TWO.

Miss Lottie McNair	1250 DeKalb Avenue	7635
Miss Marjorie McLeod	34 Greenwood Avenue	5185
Miss Elizabeth Willard	30 Oakdale Drive	4500
Miss Edith Gray	25 Howard Street, Kirkwood	3660
Ray Warwick	172 Angier Avenue	3520
Miss Mildred Brickman	48 Kirkwood Road	3085
Miss Idelle Shaw	179 Pine Street	2835
Edmund Hurt	785 Piedmont Avenue	2125
Sterling Jordan	23 Ferguson Street	2075
Miss Elizabeth Smith	34 East Avenue	1955
Paul M. Clark	16 Church Street	1715
Miss Virginia Walton	670 North Boulevard	1650
George M. Barnes	788 Piedmont Avenue	1600
Miss Nelle Reynolds	126 Cooper Street	1585
J. Edgar Sheridan	1 West Ashland Avenue	1560
Miss Elizabeth Garwood	Decatur, Ga.	1285
Max Clein	49 North Butler Street	1010
Martin Comerford	186 East Merritts	1000
Buel Crawley	125 North Jackson Street	1000
Elsie Gosnell	127 Cleburne Avenue	1000
Clinton Hutchinson	60 Ponce DeLeon Place	1000
Miss Roberta Harbour	340 Ponce DeLeon Avenue	1000
Willie Harden	Decatur, Ga.	1000
Chas. M. Kellog, Jr.	Decatur, Ga.	1000
Ralcy Ray	73 East Hardee Street	1000
Wm. Wellborn	35 Church Street	1030
Miss Lucy Withers	17 Maude Street	1000
Miss Elizabeth Downing	457 North Jackson Street	1000
Robert R. Andrews	184 Waverly Way	1000

DISTRICT NUMBER THREE.

Chas. M. Stevens	South Kirkwood	13190
J. P. Goets, Jr.	32 Rogers Street	4400
Miss Mary Wells	101 Ormewood	1835
Norman Gooch	121 Boulevard DeKalb	1000
Willette Matthews	917 Seaboard Avenue	1000
Willie Reynolds	126 Cooper Street	1000
Harry Brown	129 Pulliam Street	1000

DISTRICT NUMBER FOUR.

Fannie Mae Cook	488 Pulliam	14160
Nathaniel Kay	364 South Pryor Street	7380
Florence Greenoe	387 Pulliam Street	7080
Oscar Eugene Cook	176 Grant Street	7050
Ida G. Fox	147 Pulliam Street	3825
Miss Ida Bloomberg	53 Martin Street	1860
Howell Conway	223 Woodward Avenue	1835
Louis Joel	140 Capitol Avenue	1695
H. L. W. Brown	450 Crew Street	1450
Estelle Honer	137 Pulliam Street	1250
David F. Nowell	172 Capitol Avenue	1125
J. Walling Davis	143 Glennwood Avenue	1010
Miss L. E. Abbott	244 Hill Street	1000
Miss Lovie C. Dean	350 Pulliam Street	1000
Miss Alice Feldman	272 East Fair Street	1000
Frank Henley	620 Woodward Avenue	1000
Miss Annie Mae Hilsman	202 Grant Street	1000
Milton Holcombe	90 Bryan Street	1000
Lynn A. Hubbard	394 Fraser Street	1000
Raymond Smith	66 Augusta Avenue	1000
Harry Stone	101 Capitol Avenue	1000
Miss Marie Toy	439 Woodward Avenue	1000
Chas. Ernest Vernoy	219 Cherokee Avenue	1000
Miss Sarah Whitaker	244 Glennwood Avenue	1000
Miss Margaret White	552 Washington Street	1000
Charles Stone	101 Capitol Avenue	1000
Miss Emma Freer	126 Sidney Street	1000
Miss Ida G. Fox	147 Pulliam Street	1000
Miss Estelle Sullivan	4 West Peachtree Street	1000
Miss Frankie J. Smith	198 West Peachtree Street	1000
Miss Susie Black	282 Ormond Street	1000
John Thrasher	46 Buena Vista Avenue	1000
R. H. Brown	582 Central Avenue	1000
Miss Meta Mitchell	57 Pulliam Street	1000
Dick Denton	220 Formwalt Street	1000
Miss Rosemund Humphries	253 South Pryor Street	1000
Ralph Ross	269 Crew Street	1000
Agnes Shatren	464 Pulliam Street	1000
Miss Wilhelmina Tucker	451 Pulliam Street	2600
W. H. Hamilton, Jr.	588 Woodward Avenue	3655
Miss Beatrice Brunson	382 Whitehall Street	1000
Mose Gold	310 Woodward Avenue	1030
Hugh Terrell	86 Chatham Street	1000

DISTRICT NUMBER FIVE.

Frank Ison, Jr.	College Park, Ga.	21695
Harndon Thomas	94 Formwalt Street	5740
Emery Ward	Fort McPherson, Ga.	3225
Miss Louise Chewning	98 Formwalt Street	2710
Miss Mary Holloway	Hapeville, Ga.	1455
Miss Maude L. Berry	123 Cooper Street	1215
Bonnell Bloodworth	277 South Pryor Street	1000
Miss Carlotta Burn	123 Cooper Street	1000
Miss Texia Mae Butler	352 Whitehall Street	1000
Miss Anna Graham	214 South Forsyth Street	1000
Wm. Hood	371 Whitehall Street	1000
Miss Margaret La Feure	72 Washington Street	1000
Albert Leake	94 Crew Street	1000
John Baker Long	Fort McPherson, Ga.	1000
Richard Rainey	East Point, Ga.	1040
Merriot Brown Reid	205 Cooper Street	1000
Miss Frances Summers	90 Orange Street	1000
Jimmie Warner	352 Whitehall, Apt. B.	1000

DISTRICT NUMBER SIX.

William Turner	251 Lawson Street	4250
Miss Beverly Swanton	45 Evans Street	3940
Edgar Wilson	40 Park Street	1805
Miss Ora F. Dozier	35 Sells Avenue	1430
George Nelson Baker	381 Oak Street	1155
E. P. Marquett	20 West End Avenue	1150
Gay Reynolds	18 Oglethorpe Avenue	1125
Miss Susanne Springer	253 Jordan Street	1115
Miss Edith Clower	24 Ellis Street	1030
Miss Grace Davis	159 Peoples Street	1000
Gregory J. Eaton	39 Eggleston Street	1000
Angie C. Newton	16 Bailey Street	1000
Benjamin F. Safiets	23 Orange Street	1000
Edw. DeLoach	97 South Gordon Street	1000
J. T. Sewell	30 Park Street	1000

DISTRICT NUMBER SEVEN

A. Morrison	77 Jones Avenue	10075
James Allen	66 Davis Street	1765
Joe DuPre	414 Simpson Street	1000
Lawrence McGinnis	47 Franklin Street	1000
George H. Melton	74 Newport Street	1000
Clyde Mitchell	66 Jones Avenue	1000

CITY CARRIERS AND NEWSBOYS

Ross Greer	57 Whitehall Terrace	15295
Harold Hamby	8 McAfee Street	9950
Jno. Trimble	401 South Boulevard	8230
Mose Brodkin	62 Gilmer Street	7825
Roy Cook	East Point, Ga.	5735
Harold Turner	309 Luckie Street	4550
O. B. Bigger	348 Glenn Street	5850
J. E. Moore	600 Flat Shoals Road	3840
Raymond Wilkinson	Kirkwood Station	3855
W. H. Hamilton, Jr.	588 Woodward Avenue	2615
Sidney Ney	246 Washington Street	3525
Irvan Willingham	372 East Georgia Avenue	2965
Everett J. Cain	45 Ira Street	1810
L. M. Harrison	506 Ponce DeLeon Avenue	1560
Johnnie Evans	120 North Avenue, East	1000
Grady Cook	20 Fortress Avenue	1000

OUT-OF-TOWN AGENTS AND CARRIERS.

John Martin	Columbus, Ga.	4500
James Wilkins	Caffney, S. C.	1015
Hyman Esseman	Rome, Ga.	1345
Ambrose Scarboro	Royston, Ga.	1000
James S. Plunkett	Carey Station, Ga.	1000
Leon Spence	Carrollton, Ga.	1000

GEORGIA SCHOOL BOYS AND GIRLS.

Miss Virginia McCowen	Marietta Car Line	2875
Andrew B. Tribble	Lithonia, Ga.	1375
Warren Taliafero	Mansfield, Ga.	1240
Blake Nichols	R. F. D. No. 5, Atlanta, Ga.	1170
Clifford Henry	Carrollton, Ga.	1060
Miss Jessie Collier	Barnesville, Ga.	1050
Miss Gladys Daniel	Bolton, Ga.	1985
Maxwell Aubrey	Bolton, Ga.	1985
Paul Josney	Forsyth, Ga.	1080
Robert Davis	Columbus, Ga.	1050
Horould C. Ogilvie	Savannah, Ga.	1030
Lois Casey	Chattahoochee, Ga.	1025
Eugene Scarborough	Macon, Ga.	1025
Miss Belle Staine	Toccoa, Ga.	1020
Emory Steele	Commerce, Ga.	1015
Clay Burruss	Carnesville, Ga.	1000
Miss Mary Caldwell	Chipley, Ga.	1000
Miss Sarah Carter	Savannah, Ga.	1000
Alfred Chappelle	Sparta, Ga.	1000
Beaufort C. Elder	Blakely, Ga.	1000
Miss Sallie M. Evans	Douglasville, Ga.	1000
Gertrude Marshall	Savannah, Ga.	1000
R. W. Mattox, Jr.	4 Perry St., Newnan, Ga.	1000
W. L. Mattox	4 Perry St., Newnan, Ga.	1000
Dan Patrick	Conyers, Ga.	1030
Miss Belle Ragsdale	Lithonia, Ga.	1000
Harry H. Redwine	Fayetteville, Ga.	1000
Felix Reid	Union City, Ga.	1000
Terry Strozier, Jr.	Greenville, Ga.	1000
H. Eugene Whit	Flovilla, Ga.	1000
Eugene Lee, Jr.	Covington, Ga.	1000
Miss Ennis Spinks	Chipley, Ga.	1000
Elmer Towns	Social Circle, Ga.	1000
Patrick Jones	Macon, Ga.	1000
Ralph Little	Commerce, Ga.	1000
Miss Berta Davis	Fayetteville, Ga.	1000
Warner Webb	Griffin, Ga.	1000
Miss Esther Boorstin	Covington, Ga.	1000
Edward A. Heckle	Cornelia, Ga.	1000
Etheridge Bradley	Smyrna, Ga.	1000
Ernest Baker	Washington, Ga.	1000
Alfred Wilkes	R. F. D. No. 5, Atlanta, Ga.	1000
Miss Lily Wilkes	R. F. D. No. 5, Atlanta, Ga.	1000
J. P. Craven	Baxley, Ga.	1000
John H. Hewlett	Conyers, Ga.	1000
Carl Bragg	Woodcliff, Ga.	1000
Charles E. Crawford	Chipley, Ga.	1000
Ernest Turner	Chipley, Ga.	1000
J. C. Smith	Oxford, Ga.	1000
Charlie Barron	R. F. D. No. 5, Atlanta, Ga.	1000
Morgan E. Dasch	Stone Mountain, Ga.	1000
R. E. Hudson	Unadilla, Ga.	1000
Eugene Lee, Jr.	Covington, Ga.	1600
Maurice Means	Meansville, Ga.	1155
Leon B. Spears	Woodstock, Ga.	1060
O. S. Morton	Raymond, Ga.	1060
Miss Margerite Danner	Doraville, Ga.	1000
Miss Erva Blackstock	Hogansville, Ga.	1000
B. B. Tillman	Senola, Ga.	1000
Miss Helen Mitchell	Richwood, Ga.	1000

SCHOOL BOYS AND GIRLS OUTSIDE OF STATE OF GEORGIA.

Rodney Stephens	Abbeville, S. C.	2035
Miss Annie McCarell	Charleston, S. C.	1030
Novel Wheeler	Florence, S. C.	1015
Robt. Hyatt Murphy	Murphy, N. C.	1000
Awbrey Hopkins	Anderson, S. C.	1000
Pauline Trull	Raleigh, N. C.	1000
J. T. Webb, Jr.	Piedmont, Ala.	1000
Lindsay W. Graves	Knoxville, Tenn.	1000
George Andrews	Opelika, Ala.	1000
Fain E. Webb, Jr.	Piedmont, Ala.	1000
Miss Lydia Bemley	Chester, S. C.	1000
Miss Dorothy Davis	Dothan, Ala.	1000

BEACHEY QUITS AIR REGRETS DARING

Noted Flyer Says He Feels That His Reckless Feats Led Others to Death.

SAN FRANCISCO, May 13.—With the announcement that he had quit the air and would never sail an aeroplane again, Lincoln Beachey to-day issued a statement in which he said he felt that he had committed murder. He blamed himself for the death of several birdmen, and said he could not be induced to enter an aeroplane again at "the point of a gun."

"There was only one thing that drew crowds to my exhibitions," said Beachey. "They wanted to see something happen. They predicted that I would be killed. They paid to see me die. They bet, the odds being greatly against my landing safely.

"In Chicago last September Horace Kearney's mother begged me not to teach him any more tricks. Kearney insisted on learning them all. Three months later he was dead. Welch's wife begged him to quit doing spirals. Welch replied 'Beachey does them.' Two weeks later he was killed when a wire snapped as he was doing a reverse spiral at Trenton, N. J. I felt I had murdered him. Some time ago I sent tickets to Mrs. Ely. She sent back the tickets, writing: 'Gene would be with me now if he had never seen you fly.'

"I have no fear that I would be killed, but I am in the grip of a great fear that I would make others kill themselves."

Jap Cherry Blossoms Disappoint American

Special Cable to The Atlanta Georgian.

BERLIN, May 13.—The cherry blossoms of Japan were disappointing to John Corbett, a Chicago contractor, who is in Berlin.

"We were in Japan in the cherry season," he said, "but all we saw were a few trees with a few small blossoms. California's cherry blossom show is far more beautiful."

Corbett was in Japan during the excitement over the California land law but he says that he was most courteously treated. The Japanese seemed to be anxious to make an impression for politeness.

Gambling Shown on Increase in France

PARIS, May 13.—The fallacy of the popular idea that gambling is on the decline in France is clearly shown by figures just issued on the revenue to the State from the tax on playing cards.

During 1912 this amounted to $587,898, an increase of $35,647 over 1911, and the largest amount realized since the imposition of the tax, which remained practically at the same figure between 1908 and 1910.

EXPRESS COMPANY OFFERS $1,000 FOR $15,000 ROBBER

PITTSBURG, May 13.—The Adams Express Company to-day offered a reward of $1,000 for the capture of Messenger Harry Thomas McLaughlin, aged 25, wanted for the theft of a package containing $15,000.

FACTORS BOOST PRICE OF ROSIN

First Move in New Selling Plan Is to Mark All Grades Except "M" at Higher Figures.

SAVANNAH, GA., May 13.—That the prices obtaining on all grades of rosins are the lowest that will be quoted for many years to come, is the firm belief of those familiar with conditions centering about the naval stores markets and the industry in general.

The opening gun in the campaign for better prices was fired at the afternoon sale Thursday. K grade, and all grades below, were advanced on "asked" prices to the extent of 5 cents the barrel, while N and above were advanced 10 cents, with the exception of M, which was allowed to remain at quotations obtaining for several days.

Factors state that this is but the beginning of a gradual upward movement on all grades of rosins, which have ruled notoriously low in values for many months. In other words, the educational campaign now under way has for its purpose the establishment of equitable prices, and these will be slowly but surely advanced as may be deemed necessary by the factors.

Trading in large lots is a daily feature on the exchange, whereas for a month previously the market was practically dead. The creditors' committee of the American has at last secured money with which to carry on the business of that concern, but it has been announced that it will not again actively enter the market, and that its affairs will be wound up as rapidly as possible.

Naval stores receipts are increasing in volume. It is said that the stability of the market has induced many producers to abandon their intention of converting their orchards into other channels. The new crop is now beginning to show up.

MANAGER OF FRITZI SCHEFF COMPANY DIES SUDDENLY

NEW YORK, May 13.—Maurice Evans, well known in theatrical circles and manager of Fritzi Scheff's company, died suddenly to-day of acute indigestion.

White City Park Now Open

CASTORIA

The Kind You Have Always Bought has borne the signature of Chas. H. Fletcher, and has been made under his personal supervision for over 30 years. Allow no one to deceive you in this. Counterfeits, Imitations and "Just-as-good" are but Experiments, and endanger the health of Children—Experience against Experiment.

What is CASTORIA

Castoria is a harmless substitute for Castor Oil, Paregoric, Drops and Soothing Syrups. It is Pleasant. It contains neither Opium, Morphine nor other Narcotic substance. Its age is its guarantee. It destroys Worms and allays Feverishness. It cures Diarrhœa and Wind Colic. It relieves Teething Troubles, cures Constipation and Flatulency. It assimilates the Food, regulates the Stomach and Bowels, giving healthy and natural sleep. The Children's Panacea—The Mother's Friend.

The Kind You Have Always Bought

Bears the Signature of

Chas. H. Fletcher.

In Use For Over 30 Years.

THE CENTAUR COMPANY, 77 MURRAY STREET, NEW YORK CITY.

New York Dental Offices

28½ and 32½ PEACHTREE STREET.

Over the Bonita Theater and Zakas' Bakery.

Gold Crowns . . . $3.00

Bridge Work . . . $4.00

All Other Work at Reasonable Prices.

Georgian Want Ads

Use For Results.

FACTORY EXPENSE IN U. S. CHEAPEST

Other Nations, Though, Pay Lower Wages and Smaller Prices, Commerce Report Says.

WASHINGTON, May 13.—That United States industries are carried on at a higher degree of efficiency than those of other nations is indicated by a report issued by Secretary of Commerce Redfield to-day.

The report shows that in the United Kingdom one-sixth more power and two and one-half times as many wage-earners are required to produce a net output of equal value.

In fifteen of the seventeen industries compared, the outlay for wages is higher in England than here for an equal output, the difference ranging from 8 per cent for linen, jute and hemp to 30 per cent for silks.

Prices in the United States are higher, however.

As to tariffs, the report states that German duties are not so high as generally supposed, but that this country is discriminated against in instances.

'U. S. Makes Me Sick' Says Departing Diva

NEW YORK, May 13.—America came in for a nice sizzling roast today at the hands of Marie Cavan, of the Philadelphia-Chicago Opera Company, who sailed for Europe and may never, never come back.

"I would rather sing for $100 a week in Europe than $1,900 a week in America," said the diva. "America makes me sick."

It would seem that some "puritanical reformers" vexed the prima donna, for she gave them a left-handed uppercut for their efforts to "reform the—of course—terribly immoral stage."

If you have anything to sell advertise in The Sunday American. Largest circulation of any Sunday newspaper in the South.

KOREAN SEES WAR CLOUDS IN EAST

Greed of Great Nations Will Bring Dismemberment of China, Says Seek Hun Kimm.

WASHINGTON, May 13.—With a taste of republicanism, the Oriental peoples, particularly the Japanese, are beginning to grow restless and are exhibiting an inclination to throw off the old oligarchic rule, according to Seek Hun Kimm, president of the Korean Patriotic Association, in a statement published to-day.

The establishment of the Chinese republic has inspired the stirring of a new life, he says, and indicates that the situation in the Far East is delicate. Under the present order, the statement says, Japan wants complete control of Manchuria, Russia of Mongolia; Japan wants to preserve her alliance with England; Russia wants to keep England quiet, and therefore the last two understand each other as regards Persia and Thibet; Russia is aggressive and England stubborn. The result may be the dismemberment of China.

The commercial interests of Germany and the United States, says Seek Hun Kimm, demand the interest of those countries in the game. The United States holds the balance of power because England and this country are natural allies in the Far East, the statement says.

ARKANSAS PRISON BOARD ANSWERS GOV. FUTRELL

LITTLE ROCK, ARK., May 13.—In reply to Governor Futrell's open letter criticising certain actions of the new State Prison Board with regard to letting contracts, preparing vouchers, etc., members of the board have sent a pointed letter to the chief executive defending their actions in every particular and inviting the closest scrutiny." They declare that when they assumed office April 1, they found the old system of accounting in a chaotic condition. The Governor has the power of removal under the new law.

Ponce DeLeon Skating Rink Now in Full Blast.

NERVOUS PEOPLE

Those who dread having teeth extracted, filled or crowned, should call at my offices, and I will demonstrate to your entire satisfaction that I can do it "Painlessly."

NO PAIN

Phone M-1298

Lady Attendant and Ladies' Rest Room

$5.00 A SET

Gold Dust Vulcanite Sets do not make the mouth sore nor have rubber taste.

Dr. Whitlaw

PAINLESS DENTIST

ENTRANCE

73 1-2 Whitehall Street

Over the Atlantic & Pacific Tea Store

References: My Work and Central Bank & Trust Corporation.

73 1-2 Whitehall St.

Davison-Paxon-Stokes Co.

Vacation Plans
Mean
Vacation Savings
and
Vacation Dresses

The dresses are ready for the most wonderful sale that will be announced before July first.

To-morrow is the Day

600 wonderful dresses at $6.95.

Values $7.50 to $25.00.

Fifth Floor.

The Athletic girl's joy in exercise is increased by the knowledge that she is gaining a beautiful figure.

This knowledge depends on the corset she wears in stretching and bending.

If the corset is correct there will be no cramped, aching muscles afterwards.

Binners are ideal for athletics. They strengthen the figure and hold it in proper poise; they help every hour of the day toward the acquiring of perfect figures.

Try them not only for out-door sports and the gymnasium, but for walking, for dancing, for best dress.

Suitable models for young girls and their mothers.

Prices $5 to $20.

Davison-Paxon-Stokes Co.

GIRL'S MOTHER CALLS ELOPER BIGAMIST

J. L. Wimbish Admits Having Wife in Birmingham, but Denies Marrying Miss Mann.

Amazing marital complications have come to light with the arrest early Tuesday morning of J. L. Wimbish, 24 years old, of 777 Ashby Street, at the request of the mother of Miss Ella Kate Mann, 18 years old, of East Point. Mrs. Mann charges Wimbish with having committed a bigamous marriage with her daughter.

Wimbish eloped with Miss Mann last December. Since then a vain, country-wide search has been made by relatives of the girl. Not until Wimbish reappeared in Atlanta were the police called. Then Wimbish was arrested and confronted by Mrs. Mann, who demanded the whereabouts of her daughter. Wimbish refused to tell, but stated he knew where she was and would bring her to Atlanta as soon as he could disentangle himself from the meshes of the law.

Wimbish Denies Bigamy Charge.

While Wimbish denies he is married to Miss Mann, that charge has been placed against him by Mrs. Mann, who avers he has a wife in Birmingham. It was because of that fact which she declares Wimbish admitted to her last December, that she objected to his attentions to her daughter.

Wimbish Tuesday morning admitted again he had been married before he met Miss Mann. He declared, though, he had been separated from his wife two years, and, while they had never been divorced to his knowledge, she had remarried.

"I love Ella," said Wimbish, "and I'll marry her as soon as I can determine my marital status with my former wife."

"My former wife was Ola May Jones, of Atlanta. In 1909 I fell in love with her. Her parents objected to the marriage, so we eloped. Her folks had me arrested. Then I married her and we left the city, but separated May 13, 1909. She went to Birmingham and married again, I hear. Whether she got a divorce or not I don't know. I was never served with any papers.

Got in Trouble Again.

"Later I got into trouble with another girl and was again arrested. When released I came back to Atlanta and met Miss Mann. When I told Mrs. Mann I had a wife in Birmingham; that we had separated and I guessed were divorced by that time, she told me not to come about her daughter again.

"To do this was impossible. I loved Ella and she loved me. We met secretly and planned the elopement. I told her we would get married just as soon as I could find out how I stood with my wife; that I thought we were divorced.

Arrested on Return.

"Ella and I left Atlanta December 14, 1912. We traveled all around the State, but did not go outside of the Georgia boundaries. Later I decided to come back to Atlanta and see if I could not get work to support us until things could be straightened out. I had no sooner set foot in this city than I was arrested."

Wimbish says Miss Mann is happy and living in a nearby town, though not as his wife. According to G. N. Bullock, the policeman who took Wimbish into custody, the prisoner stated at first he had three wives. Wimbish denies this.

BERRY SCHOOL CLOSES.

ROME.—Berry School for Girls closed this week. The baccalaureate sermon was preached by Dr. W. B. Dillard, pastor of the First Methodist Church. An address was delivered by Judge Moses Wright.

EARL PARKER, who was stolen by women in an auto. His father believes the mother has hidden the boy.

Lays Kidnaping of Son to Two Women

Telegrams sent to Birmingham and other cities by the police at the instance of J. M. Parker, 102 Jett Street, whose 3-year-old son, Earl, was mysteriously kidnaped in an automobile a few days ago, so far have failed to bring any clew as to the whereabouts of the missing boy.

Parker is confident that one of the two women in the auto was his wife, from whom he is seeking a divorce. He believes she is hiding the boy to prevent his being taken from her by the courts. Mrs. Parker has been living in Birmingham, and Parker is satisfied the boy is in that city or in some nearby town.

Made Millionaires But Left Only $363

LOS ANGELES, May 13.—The inventory of the estate of Professor Thaddeus S. C. Lowe, one of America's foremost men of science, and a man who had made many men millionaires, shows that he left property worth approximately $363.

Lowe at one time was many times a millionaire. He lost his fortune in building the Mount Lowe Observatory and incline railroad, which he hoped would enable himself and other astronomers to learn some new truth among the maze of suns, moons and planets.

Among his inventions are those of artificial illuminating gas by the "water gas" method now used in all commercial gas plants of the world. The artificial ice invention is believed to rank second. He is also credited with having been the pioneer dirigible balloon man.

California Cotton Tests Successful

WASHINGTON, May 13.—The experiment of growing Durango cotton in the Imperial Valley of California is proving successful, according to reports made by Argyle McLachlan, assistant in crop acclimatization, to the Department of Agriculture.

Durango cotton is a long staple upland variety of cotton apparently well adapted to conditions in California and Arizona. The experiments are in their third year.

Scots Are Flocking To Canadian Homes

Special Cable to The Atlanta Georgian.

GLASGOW, May 13.—Seven hundred passengers sailed from here for New York on the steamship Columbia, and 3,000 emigrants sailed for Canada on the Hesperia and Letitia.

Mother Loves 19, So She Adopts the 20th

LOS ANGELES, CAL., May 13.—Nineteen children, seventeen of her own blood and two adopted, have been reared by Mrs. May C. Koch, yet she has undertaken the task of bringing up another.

A petition signed by Mrs. Koch for the adoption of an 18-month-old girl, Helen Shirley, was before the Superior Court to-day.

"While I believe I already have done my duty," said the petitioner, "I might just as well rear an even score of them."

'Pirated' Success Makes Shubert Sad

Special Cable to The Atlanta Georgian.

LONDON, May 13.—Lee Shubert almost wept when he learned that the London Opera House management was taking in about $32,000 a week from the American revue. He said the American copyright law was signally at fault. He added:

"Hereafter I propose to copyright my stuff in England previous to its production. I figure that I have lost thousands of pounds this year by my failure to do this."

Garden Enchanted With King Alfonso

Special Cable to The Atlanta Georgian.

PARIS, May 13.—Take it from Mary Garden, she is really enchanted with King Alfonso. Miss Garden declared so herself in a cable dispatch to New York, following a visit to the Elysee Palace here, at the command of the Spanish King when he visited Paris last week.

"I am simply enchanted with the King," said Miss Garden to friends. Miss Garden spends a month here and then goes to Aix les Bains.

White City Park Now Open

WILSON TO URGE MONEY REFORM

President and Congress Leaders Draft Bill To Be Presented as Administration Measure.

WASHINGTON, May 13.—An administration-made currency bill will be the fruit of the numerous conferences this week between Senate and House leaders, the President and Cabinet members.

Representative Underwood said today the currency bill soon will be whipped into fairly definite shape. The President and the Senate and House leaders plan to present a bill upon which a practical agreement has been reached and to designate it as an administration bill.

Carter Glass, chairman of the next House Banking and Currency Committee, desires a non-partisan bill, upon which both the Republicans and Democrats of the new Banking and Currency Committee may agree.

Currency Reformers Seek Views of Bankers.

WASHINGTON, May 13.—Senator Owen announced to-day that the subcommittee of the Senate Banking and Currency Committee would formally begin the compilation of questions to be submitted to bankers and economy experts this week. These will be drafted with the intention of learning the attitude of those concerned on currency reform legislation.

Senator Owen said the Democratic members of his committee were in favor of enacting currency legislation at the present session.

Another Great Liner Will Use Oil Fuel

Special Cable to The Atlanta Georgian.

LONDON, May 13.—More alterations are being made on the Olympic. She is being prepared to carry oil fuel between the inner and outer shells.

It is considered that the changes for this purpose will be more expensive than the installation of ordinary steam engines, as it will be necessary to place burners under the furnaces. However, if the installation proves to be a success a similar installation will be made on the Britannic, her sister ship.

Dr. Hinman for Rigid Dental Inspection

Declaring a great many diseases can be traced to defective teeth, Dr. Thomas P. Hinman, a leading Atlanta dentist, said he would recommend a rigid enforcement of dental inspection in public schools of the city when he spoke before the Chamber of Commerce Tuesday night.

Dr. Hinman quoted Dr. William Osler, formerly of Johns Hopkins University and now professor emeritus of Oxford University, England, in saying, "Mouth infections cause more injury to the human race than alcohol."

Goes to Europe to Buy a New Pet Dog

PHILADELPHIA, May 13.—Within forty-eight hours after "Trix," a pet Pomeranian of his daughter, Mrs. Bertram Townsend, broke its $1,000 neck by falling down an elevator shaft in the hotel and was buried at Atlantic City in a silver-handled rosewood casket, beneath a silken shroud, Mahlon W. Newton, owner of Green's Hotel, was on the ocean, bound for Switzerland to buy another toy dog.

By long-distance to the steamship office he engaged a reservation. The steamer sailed at noon. Mrs. Townsend received a wireless from her father.

"Don't worry about 'Trix.' Will have another Pom just as good," read the aerogram.

CHATTANOOGA SEEKING BAPTIST HEADQUARTERS

CHATTANOOGA, TENN., May 13. Mayor T. C. Thompson has been authorized by the city commissioners to extend an official invitation to the Southern Baptists to make Chattanooga their permanent headquarters. The invitation will be forwarded to E. E. George, at St. Louis, where the convention meets this week.

WOMEN ARRESTED IN RAID OF A CAFE IN SAVANNAH

SAVANNAH, GA., May 13.—Four white women were taken in custody in a police raid on Veruki's Cafe last night. One of the girls and a man will be charged with a misdemeanor. The others will be held as loiterers. It is alleged that girls go to the place unescorted and drink.

4 DIE IN TRAIN WRECK.

TACOMA, WASH., May 13.—Four persons, three passengers and a brakeman, were killed and seven seriously injured when a train on the Oregon Washington Line, bound from Portland to Seattle, was ditched near Lake View.

PIANO MAKERS STRIKE ON EFFICIENCY SYSTEM

CHICAGO, May 13.—"The efficiency experts must go or we will not come back to work."

This was the ultimatum handed to Lyon & Healy, piano manufacturers, to-day following a walk out of 200 men, who declared that they were compelled to turn out twice as much work under the efficiency system and that the bonus paid them was not sufficient.

Foods That Bind Little Children

Start Them Off Right with a Good Laxative and Then Watch Their Diet.

Mothers are often unconsciously very careless about the diet of their children, forcing all to eat the same foods. The fact is that all foods do not agree alike with different persons. Hence, avoid what seems to constipate the child or to give it indigestion, and urge it to take more of what is quickly digested.

If the child shows a tendency to constipation it should immediately be given a mild laxative to help the bowels. By this is not meant a physic or purgative, for these should never be given to children, nor anything like salts, pills, etc. What the child requires is simply a small dose of the gentlest of medicines, such as Dr. Caldwell's Syrup Pepsin, which in the opinion of thousands of watchful mothers is the ideal remedy for any child showing a tendency to constipation. So many things can happen to a constipated child that care is necessary. Colds, piles, headaches, sleeplessness, and many other annoyances that children should not have can usually be traced to constipation.

Many of America's foremost families are never without Syrup Pepsin, because one can never tell when some member of the family may need it, and all can use it. Thousands indorse it, among them Mrs. M. E. Darling, R. F. D. No. 4, Belleview, Pa., who writes: "I certainly think Dr. Caldwell's Syrup Pepsin saved my baby's life. Marjorie is a bottle baby and could not get her food to digest, but I found by giving her a small dose of Syrup Pepsin when she had colic it always cured her." Dr. Caldwell's Syrup Pepsin is sold by druggists at fifty cents and one dollar a bottle, the latter size being bought by those who already know its value, and it contains proportionately more. Results are always guaranteed or money will be refunded.

Everyone likes Syrup Pepsin, as it is very pleasant to the taste. It is also mild and non-griping and free from injurious ingredients.

If no member of your family has ever used Syrup Pepsin and you would like to make a personal trial of it before buying it in the regular way of a druggist, send your address—a postal will do—to Dr. W. B. Caldwell, 417 Washington Street, Monticello, Ill., and a free sample bottle will be mailed you.

MARJORIE DARLING

SATURDAY IS THE LAST DAY!

Our CHRISTMAS SAVING CLUB will close Saturday of this week, May 17. This is positive. Not one new membership will be accepted after that date.

Some of the classes are filled up now. Others may not last the week out. Come at once and avoid disappointment.

We will be open every day this week until 5 p.m. to receive these accounts.

Travelers Bank & Trust Co.

Peachtree at Walton — Branch 297 Marietta St.

To the Presbyterian Hosts:

There were so many belated reports from Presbyteries, naming the Commissioners, that many will not receive notice of their assignment before leaving home. Therefore, quite a few of our guests will reach Atlanta without being able to advise their hostess time of arrival, as was expected.

Cards of introduction will be given by the Welcome Committee, which will meet all trains.

Specials from the North and West are expected Wednesday noon and afternoon, tho many will come in Thursday morning.

With renewed assurance of our grateful thanks for your generous co-operation,

M. M. HULL, Chairman
Hospitality Committee
The Presbyterian Assemblies Committee

RESINOL CLEARS AWAY PIMPLES

And Blackheads. Restores Health to Unsightly Complexions.

Pimples and blackheads disappear, unsightly complexions become clean, clear and velvety, and hair health and beauty usually follow the regular use of Resinol Soap and an occasional application of Resinol Ointment. These soothing, healing preparations do their work easily, quickly and at little cost, when even the most expensive and complicated "beauty treatments" utterly fail.

The nearest drug store is sure to have Resinol Soap and Resinol Ointment. Why not get some to-day? You can't begin too soon to get rid of those ugly, embarrassing complexion blemishes. The Resinol medication is so gentle, yet so effective, that it can be used freely on the tenderest skin. Doctors throughout the country have prescribed Resinol for eighteen years. You can test it free by writing to Dept. 20-S, Resinol, Baltimore, Md., for a generous trial.

Every Woman

is interested and should know about the wonderful **Marvel** Whirling Spray **Douche**

Ask your druggist for it. If he cannot supply the MARVEL, accept no other, but send stamp for book.

Marvel Co., 44 E. 23d St., N.Y.

ENGRAVING

100 Calling Cards, Including Plate, $1.75.

Church Programs, Engagement Announcements, Initial Stationery, Business Cards, Calling Cards, Letter Heads and Envelopes.

WEDDING Invitations furnished on short notice.

Best Paper — Work Guaranteed. Special Rates on Large Orders.

R. E. EASTERLIN Ptg. & Engraving Co.

When You Want Our Solicitor to Call With Samples and Price List Kindly Phone

Ivy 4797

79½ Peachtree St. Atlanta, Ga.

New Spring Waists in Many Styles, $1 to $5.

M. RICH & BROS. CO.

A Three Days' Sale of Handkerchiefs

Based Upon Manufacturers' Samples, Importers' Close-Out Lots & Odds & Ends from Stock. Save

Ladies' 25c handkerchiefs—sheer, all linen, hemstitched
Ladies' 15c to 25c grades—63 dozen, sheer, all linen, hand-embroidered corners; number of varied styles
Men's 15c handkerchiefs—all linen, full size, white or colored borders, neatly hemstitched. Fill the box at **10c** *Values to 25c*

Ladies' $1 handkerchiefs—real Appenzell, the finest embroidery work; samples, hence somewhat soiled, only
Ladies' 50c to 75c grades—Madeira embroidered in white and colors. Samples, hence somewhat mussed
Ladies' 50c grades—real Armenian, with lovely embroidered wreaths and initials. Chiefly initials
Men's 50c to 75c handkerchiefs—all linen, a sample line **25c** *Values to $1*

49c for ladies' $1 to $1.50 fine handkerchiefs. Beautiful qualities, chiefly from regular stock. Includes some of the finest Madeira and French hand-work on the finest linens. Fine for graduating and confirmation gifts. 49c.

(Ready at 8:30. Main Floor, Left Aisle. Mail Orders Accepted)

Another Remarkable Value in the May Sale

$3.50 Voile Flouncings at 98c

Imagine a sheer white voile flouncing 45 inches wide, embroidered in neat pin dots. The dots are in combinations—black with red, black with blue, black with green, black with violet, and black alone.

It would be hard to conceive anything daintier for pretty summer dresses and waists. At such little cost, too, for the flouncing is 45 inches wide.

This voile has sold over our counters for $3.50 a yard, so the $3.50 valuation is not guessed at. **Extraordinary bargain, of course, at 98c**; but remember, this is a week of wonderful values in our Lace and Embroidery Section. There are many other "plums."

(Main Floor, Right)

A Rummage Among the Bags

The bag buyer has been rummaging. Odds and ends are his bane. Trim stocks at any cost, his slogan. Which accounts for more than 300 bags being offered to-morrow at prices that are often less than half.

$1.50 to $2 Bags with initials, 98c.
$3 and $3.50 fine leather bags, $1.49.
$5 to $8.50 bags, novelties, etc., $2.98.
$10 to $15 bags, exclusive styles at $5.98.

The Bag Illustrated at $1.49

Is "The Sunshine" bag now so popular in New York. It is a flattering copy of a Paris bag intended to sell for $5. All leather, with gilt, leather or gunmetal corner. This corner may be initialed.

(Bags—Main Floor, Center)

A Clearaway of

New Neckwear

"New Neckwear" in the sense that every piece is of this Spring, having arrived since February.

The Halved Prices are accounted for by the fact that some pieces are counter-tossed, or show signs of handling. Other pieces are the tag ends of quick-selling lines. A little bit of everything is represented:

Sunshine collars, coat and collar sets, guimpes, yokes, jabots, Dutch collars, etc. Variously in lawn, linen and lingeries; embroidery, lace and embroidery trimmed. White and colors. The price tickets will read:

19c; values to 50c
49c; values to $1.25

Plenty of the higher-priced neckwear in each lot. (Main Floor, Right)

$4 Silk Shirt $2.98

Mannish silk shirts that fit as they should. Neat stripes on white grounds, attached flat collar, or detached turn-over collar.

(Second Floor.)

SILK PRICES Slashed to 49c

Former Prices up to $1.50, now

Snip! snip! Scissors have been working overtime the past two weeks. As a result, many lines have dwindled, color lines have become broken, price lots have been depleted. For one cause and another, then, we group the following silks to sell at 49c. Look them over; they tell of big savings:

$1.50 silk and wool crepes—silk warp, wool filling. Soft and crepey, drape delightfully. 44 in. wide. Gray, rose, tan, chasseur, violet **49c**

59c to $1 kimono silks—splendid quality silk from one of America's best makers. Allover patterns and borders in pretty kimono and floral patterns. Leading colors. 30 in. 49c.

85c to $1.25 silks—odd lots of fancy taffetas and messalines in various colors and combinations. 49c.

85c foulards—spot proof, not to hurt by rain drops. Neat patterns, allover and spaced designs. Blues, greys, rose, Copenhagen, brown. In the same lot are a few solid color messalines in odd shades, 49c.

P. S.—While this is the best item in the May Silk Sale, it is by no means the only good value. There are almost a score of others, including the most fashionable silks. Savings generally are a fourth to a half.

(Ready at 8:30. Silk Annex—Main Floor, Left)

Half-Price Sale of Ribbon Remnants

Because of the busy ribbon season, many short lengths have accumulated. So to-morrow we speed them out at halved prices. Just about any kind of ribbon you want is represented. Variously 1-2 to 10 inches wide.

Formerly 5c to $2 a yd.
Now at 3c to $1 a yd.

(Main Floor, Right)

Large $27.50 Rugs at $17.50

Choice of two sizes—the regulation 9x12 or the larger 12x15 ft. Scotch weave, firm, closely woven, deep pile, handsome patterns to harmonize with almost any color scheme.

This is one of the best values in this Sale of Domestic Rugs. Almost every kind of rug is represented—Axminster, Wilton, Saxony, Body Brussels, Seamless Wilton, etc. All sizes. Savings run like this:

Were $11.00, $25.00, $35.00, $50.00, $80.00.
Now $8.50, $17.50, $27.50, $35.00, $65.00.

(Rugs—Third Floor.)

Royal Society Finished Pieces *All 1913 Designs, Half Price*

1913 Spring sample line of the Royal Society Co.'s finished art pieces is here to sell at just half the usual prices.

As shown, there are centerpieces, scarfs, squares, pillow tops, baby dresses, towels, pincushions, combinations, night gowns and shirtwaists. Judge of the variety by the fact that in centerpieces alone there are 22, 25, 27 and 36-inch sizes. The materials are white and brown linens and white nainsooks for underwear and lingerie. Variously embroidered in French, eyelet and punch work, Roman cut-out work, the new tapestry stitch, etc.

Regular prices are $2, $3.00, $4, up to $18.
Now just half: Pay $1, $1.50, $2, up to $9.

Royal Society Package Goods: Half Price

In designs and materials much the same as above, but all unfinished. Each piece includes sufficient threads for working.

Usually 25c to $1.25. Sale prices, 13c to 63c.

(Main Floor, Center Aisle)

Good-Bye to All

Spring Suits

Without any reservation, every wool suit in stock is tagged with a farewell price. More than 200 to choose from—every woman can surely be suited.

$10; values to $20.
$15; values to $25.
$23.50; values to $40.
$28.75; values to $60.

Great Weather for Serge Dresses

All of ours, and the wool Bedford cords, too, are now $9.95; former prices to $18.75.

(Second Floor.)

M. RICH & BROS. CO. M. RICH & BROS. CO.

WHAT WONDER IF BOYS LEAVE THE OLD FARM?

They're Tired of Sharing None of the Advantages, Says Secretary Houston.

WASHINGTON, May 13.—While not a practical farmer, Secretary of Agriculture David F. Houston has given the subject of agriculture years of careful study. He stands for education of the farmers. He believes that they have been sorely neglected in that respect; that their advantages have been few as compared to those enjoyed by city dwellers.

"Have you discovered any inducement to persuade young men on the farms to remain on them?" the Secretary was asked.

"It is a problem which cannot be easily solved," he replied. "You can't hold men on the farms unless you offer sufficient inducements. It is little wonder that farmers and their sons have flocked to the cities for more lucrative and congenial employment. For many years they have been contributing to the partially artificial upbuilding of our industrial centers, to the development of the cities as against their own communities—and what have they received in return? You cannot find the best educational advantages among farming communities. They are to be obtained only in the larger cities.

Why They Quit the Farm.

"Take a farmer with six small children, for whom he desires to provide an education. They will be sent to the country school as long as some one can be found to take charge of it, but at best the education received there is meager. If he would give them an education which will be of benefit to them, he must send them away to some institution of learning, entailing perhaps greater expense than he can afford. He must either maintain his farm at the expense of the education of his childen, or move to one of the large cities. So, education, among other things, is driving occupants of farms to the cities."

"If the high cost of living is the result of less production and greater demand, what remedies would you propose?"

Too Much Gold.

"Don't say 'high cost of living;' say, rather, the cause for high prices. One great contributing cause is the enormous increase in the production and supply of gold during the past eighteen years. There is more gold now than ever before in the history of our country. The greater the supply of gold the higher the prices, and so the greater the cost of living."

"Do you believe that the present tariff, or the tariff presented by the Democrats, has affected or will affect the high cost of living?"

"A lower tariff on the necessities of life should bring about reduced prices to the consumer; but, not being a tariff expert, I do not pretend to know just what effect the present Underwood Tariff bill will have. It should bring about reduced prices, but not all at once. You can not expect too much of such legislation. It must be given a fair trial. Take sugar in Louisiana. I believe that if the people of that State could produce it on a business basis there would be no need for a tariff on it such as the people of Louisiana and their representatives claim. But with a reduced tariff the railroads might retaliate by increasing their rates of transportation. That is one of the contingencies that might prevent a healthy and remunerative profit to the sugar producer in Louisiana."

No "Uplift" About It.

Recurring to the education of the farmer, Secretary Houston said:

"Don't think that the Department of Agriculture has any idea of a policy of 'uplift' among the farmers. What I have in mind, and what I believe will be for the best interests of all concerned, is education along the lines of better production and better marketing. More scientific methods must be devised to benefit both the producer and the consumer. The farmers, especially those in the South, must have better banking facilities; they must be able to secure loans at a lower rate of interest. A system of rural credits must be devised to give them equal advantages with city folk."

MACON MAN TO BE TRIED FOR SHOOTING NEIGHBOR

MACON, GA., May 13.—Mallary Bedingfield, mill supply agent, who shot Ferd Guttenberger, a musician, last December, will be tried in the Superior Court Monday for assault with intent to murder. Bedingfield says he thought Guttenberger, a neighbor, who had just returned home from the theater, was a burglar.

CHATTANOOGA HAS WHITE WAY

CHATTANOOGA, TENN., May 13. Under the auspices of the Chattanooga Retail Merchants' Association, the whole city to-night will celebrate the opening of the "Great White Way" from the Terminal Station to the uptown business section.

White City Park Now Open

Ponce DeLeon Skating Rink Now in Full Blast.

TRY THEM
Relieve Pain or Headache
Convince yourself by actual test that *all* pain yields quickly to *Anti-Kamnia Tablets*. Head pains from any cause, excessive brain fag, indigestion, colds, grippe, coryza, overindulgence, neuralgia, rheumatism, etc.,—and these wonderful pain relievers are *neither depressants, stimulants nor habit formers*.
Ask Your Druggist For
AK TABLETS
Any Quantity at 10c and 25c Packages

Tag Day Returns Near $5,000

Record Sales, but Gifts Are Small

Entire Fund Goes to Charity Work

Miss Tommie Perdue, one of the fair young taggers who helped raise the Sheltering Arms charity fund Monday.

Receipts Still Uncounted Because of Great Number of Nickels and Dimes Donated.

Between $4,500 and $5,000 was the sum obtained through Tag Day sales Monday for the benefit of the Sheltering Arms Association, according to Mrs. Gilbert Fraser, president of the organization.

Owing to the vast amount of small change collected, the receipts have not all been counted, and will not be before Tuesday evening.

Mrs. Fraser said more tags were sold Monday than ever in the history of the organization, though premiums paid for them were unusually small.

"Instead of quarters and half-dollars, the people gave nickels and dimes," said Mrs. Fraser, "and therefore returns are not so large."

The greatest amount of money gathered at any one station was $230, secured in front of the Third National Bank building. Mrs. A. McD. Wilson was chairman of the committee at that station.

The entire fund will be devoted to the Sheltering Arms Association work, which includes the upkeep of four day nurseries and kindergartens.

Short Postage Loses U. S. Much Business

WASHINGTON, May 13.—The Department of Commerce is receiving complaints in increasing numbers from business men in foreign countries against the short postage on letters received from the United States. These foreign merchants aver that the double postage which they are required to pay on letters from America is so annoying that it turns much trade away from our country.

Complaints have reached the department from France, Argentina, Africa, Australia and many other parts of the world, and the statement is usually added that short paid letters from the United States are beginning to be refused.

It has been suggested that the simple device of using a special colored envelope for foreign letters would prevent the oversight of short postage. Many firms have already adopted this method with success.

SENATORS AFRAID TO 'PLAY HOOKEY'

Wilson Wants Currency Reform, Lawmakers a Vacation, but Latter Fear Public Sentiment.

WASHINGTON, May 13.—Does the United States need currency reform legislation worse than members of the Senate will need to go to seashore resorts, Europe and other vacation spots in August?

This is the real question that is posed before President Wilson.

The President has said that he wants such legislation at this session. A large part of the Senate believes it is entitled to a vacation when it has completed consideration of the tariff bill.

It is admitted that legislation could be passed during the latter part of the session that would give those affected by the tariff the advantage of a more elastic currency system, but Senators don't want to stay in Washington all through a hot summer. They privately admit that they fear public sentiment.

President Wilson has made no secret of the fact that he will appeal to the public in support of his demand.

BOYS OF BERRY SCHOOL TO ERECT FOUR BUILDINGS

ROME, GA., May 13.—Berry School boys are going to spend their vacation in building four buildings for the Berry School for Girls. The structures will cost $8,000.

All the buildings will be constructed of logs in harmony with the distinctive style of architecture which makes the school attractive. With the completion of the buildings, Miss Martha Berry, the founder, will be at the head of a plant worth more than $100,000.

'DAD' IN CABINET BUT GIRL LOSES U. S. JOB

Daughter of Secretary Wilson, Society Miss, Will Quit Drawing $2,000 a Year in June.

WASHINGTON, May 13.—Miss Agnes Wilson, daughter of Secretary of Labor Wilson, is one of the House employees who probably will be dropped from the Government payroll when the reorganization of the committee is effected. Miss Wilson is still clerk to the Committee on Labor, although her father left the House March 4 to become a member of President Wilson's Cabinet.

According to the Disbursing Clerk of the House, Miss Wilson still is drawing $2,000 a year and will continue to do so until June 1. She has been prominent in society here since her father entered the Cabinet circle and has acted as hostess at his receptions.

Another society girl who will be more fortunate than Miss Wilson is Miss Anne Ferris, who is clerk to the Committee on Public Lands. Representative Ferris of Oklahoma, chairman of this committee, probably will retain the position, and Miss Ferris will remain on the House payroll.

Cleveland to Have Shortcake Inspected

CLEVELAND, OHIO, May 13.—A city bureau to regulate the making of strawberry shortcake and pie, with inspectors, is in prospect in Cleveland as the result of recommendations made to the new city charter commission by George E. Murray, famous chef here.

"Restaurant and hotel cooking has fallen into the hands of Swiss cooks," said Murray. "They despise pies and shortcake and it is impossible to find cherry or berry pie that is not adulterated or strawberry shortcake worthy of the name."

'Bathhouse John' for Ban on Gown Rustle

CHICAGO, May 13.—"Bathhouse John" Coughlin, alderman, to-day began a campaign to have the rustle of silk gowns included in the list of noises prohibited by city ordinance.

This decision was reached after his poetry-trimmed ordinance "regulating women's dress and censoring same" won a host of friends in the City Council last night.

The ordinance was assigned to the health committee.

Famous "C" Ranch in Texas Cut Into Farms

MINNEAPOLIS, MINN., May 13.—The famous "C" ranch in Texas, owned by the late Nelson Morris, will be broken up and sold to small settlers. The announcement that the big ranch, which comprises four counties and is larger than Montenegro, will be sold for about $2,000,000, was made here to-day by O. W. Kerr.

"C" ranch was the home of the herd of 20,000 Poll Angus cattle and it played a large part in changing the State of Texas from the home of the long horn to that of blooded stock.

THE PLAY THIS WEEK

"ARE YOU A MASON?" IS GOOD.

Miss Billy Long and company, at the Atlanta last night, presented "Are You a Mason?" to a crowded house, and it was received with almost continuous laughter.

The play is a farce. For the past three weeks the company has been handling more or less serious plays, and for that reason the presentation of a pure farce in so capable a manner was a pleasant surprise.

The distinct surprise of the play was the work of Bert Gardner, who impersonated a female French costumers' assistant, and extracted quite a lot of humor from the scene where he assists Mrs. Perry (Miss Billy Long) to fit her waist, while the indignant husband (Edwin Vail) who is aware of the gender of the assistant—who is impersonating the female as a part of the plot and with the husband's sanction—looks on in impotent rage.

Ralph Murthy, as Hamilton Travers, an actor with a thirst, made his acting stand out as a real merit of the play.

Miss Long's part this week is more or less incidental, but was handled with the splendid skill of the very versatile star, and Miss Shodair as the mother has another opportunity to show her splendid ability as a character artist.

"Are You a Mason?" is good for many a hearty laugh, and can be seen nightly (except Wednesday) and at matinees Wednesday and Saturday.

FINE BILL AT THE FORSYTH.

Cleverly plotted and written and a laugh from curtain to curtain, "The Come Back" has no difficulty in maintaining its headline position at the Forsyth this week. It is one of the really laughable college skits. Paul Dickey, programmed as a former University of Michigan football star, gets more than his share of the limelight, being not only the hero, and a very good one, but the playwright and the impresario of the little company as well. He is well supported by pretty Miss Inez Plummer, Corbett Morris, Stewart Robbins and Clay Boyd.

Billy K. Wells, in his Yiddish oratoricals, is an invariable hit, and the bill has two excellent singing acts, those of Mayo and Allman and of Newhoff and Phelps. Two unusually meritorious athletic numbers are on the program this week. The Apollo Trio are well known in their bronze posing and reproductions of sculptural masterpieces. The McAleavey Marvels are comparatively new to the larger vaudeville circuits, but are making good with a clever jumping act. An amusing farce, "The New Scholar," is presented by Clarence Wilbur and a company of seven others.

ODDITIES —in the— DAY'S NEWS

EASIER TO SEE NICKEL.—A slight change has been ordered in the new nickel. The words "Five Cents" will be more clearly defined.

SHIPS PLOW THROUGH FISH.—The inland waterways connecting the Delaware and Chesapeake Bays are so filled with herring that thousands of fish are killed with the passing of each vessel.

HOME RUN FOR "BOSSIE."—During a ball game in St. Louis, a fly ball dropped within a few feet of a cow. "Bossie" beat the fielder to the sphere and gulped it down. The runner romped home.

DRUNK, SAVED SIX FAMILIES. Two drunken men, homeward bound, after making a night of it in downtown Chicago cafes, saved six families from death in a fire that destroyed a large apartment building.

ROBS LAWYER IN COURT.—A pickpocket stole $5 from the pockets of John E. Sandberg, an attorney, while he was arguing a case before Municipal Judge Goodnow in Chicago. The thief was not caught.

OFFERS HORSE FOR MONUMENT.—Believing that death is not far off, George L. Newton has advertised that he will exchange his horse, Peter, a fast trotter, for a monument to be placed on his grave in the New Britain, Conn., cemetery.

URGES $2 DIVORCE.—"A divorce license bureau, where a divorce may be obtained for the asking and a $2 fee, would be a unique remedy for the present divorce evil," said Mrs. Harry Huston, director of the Parent-Teacher Federation of Los Angeles.

CONVICTS WELCOME WARDEN. A letter, done by hand in old English type, was presented to Edmund M. Allen, newly appointed warden of the State penitentiary at Joliet, Ill., by the 1,445 prisoners, congratulating him upon his appointment.

DEATH FINDS HIDDEN WIFE.—Inviting his friend, Jan Piekos, to witness his ability as a marksman, John Staffa, of Mindot, N. Dak., shot through the end of a barrel and killed his wife. The woman hid in the barrel following a quarrel and his threats to kill her.

HOW LEGLESS MAN "RUNS."—Although her husband's legs were cut off near the thigh in a railroad accident, Mrs. Fannie Kendrick, Huntington, W. Va., testified that he "ran" after other women. She asked the court to prevent him from spending his money on affinities.

"NO" BETTER THAN "RENO."—"Better 'no' before marriage than 'Reno' after marriage," said the Rev. John Compton, pastor of the Metropolitan Baptist Church, of Washington, D. C., discussing stricter marriage laws. He declared that Paris is the middleman between us and the devil.

U. S.-England War Called Impossible

WASHINGTON, May 13.—"Our work, I believe, has rendered impossible any armed conflict in the future."

This statement was made to-day by Lord Weardale, chief of the British delegation in the conference arranging for the centennary observance of peace between England and the United States.

POSTOFFICE SAFE ROBBED.

COLUMBUS, MISS., May 13.—Robbers entered the store of L. W. Richardson and dynamited the safe of a postoffice substation here early to-day, securing more than $100 in cash and stamps.

Little people need no urging to care for their teeth with

COLGATE'S
TRADE RIBBON MARK
DENTAL CREAM

Its delicious flavor makes its twice-a-day use a treat, not a task.

Both children and grown-ups profit by its wholesome, antiseptic cleansing which checks decay-germs and leaves the mouth non-acid.

Sold Everywhere

MORE VERSES FOR NEW TESTAMENT

Parts of Gospel Long Missing Discovered Among Ancient Manuscripts From Egypt.

Special Cable to The American.

LONDON, May 13.—Some long missing verses of the New Testament are included in manuscripts of the Gospel discovered in Egypt six years ago and purchased by Charles L. Freer, of Detroit, Mich., according to a study made of the Freer manuscripts by The Times.

A facsimile of the writings has been presented to the British Museum by the University of Michigan, to which Mr. Freer assigned the task of publication, and according to The Times' study, there have been found in the gospel of St. Mark several verses which occur in no other known manuscript of the New Testament, although they were known to St. Jerome, who quotes part of them.

In the Freer manuscript, after the passage in which it is said that Jesus upbraided His disciples for their unbelief, the text continues as follows:

"And they excused themselves, saying that this age of lawlessness and unbelief is under Satan, who, through the agency of unclean spirits, suffers not the true power of God to be apprehended.

"For because, said they unto Christ, reveal at once Thy righteousness.

"And Christ said unto them, The limit of the years of the powers of Satan is (not) fulfilled, but it draweth near. (The text here and elsewhere is corrupt.)

"For the sake of those that have sinned was I given up unto death that they may return unto the truth and sin no more, but may inherit the spiritual and incorruptible glory of righteousness in heaven."

A number of variations in other portions of the New Testament are also pointed out by The Times in the Freer manuscripts.

DRINKS POISON, THEN ASKS FOR DOCTOR; DEAD

BIRMINGHAM, ALA., May 13.—Cornelius Clark, who registered at the Florence Hotel here a week ago, today telephoned the clerk to send for a doctor. When Dr. B. A. Fox responded he found the young man had taken carbolic acid. He died. Three notes, one addressed to his mother in Tupelo, Miss., one to his wife in Chicago and one "to whom it may concern but keep it from newspaper men," were found.

STERILIZATION FAVORED BY CHATTAHOOCHEE JUDGE

COLUMBUS, GA., May 13.—Declaring that the present methods of punishment do not reform criminals as they should, and that some other plan should be employed to make better people of those sent to the chain-gangs and penitentiaries, Judge S. P. Gilbert, of the Chattahoochee Circuit, has indorsed sterilization of criminals.

BARES LIFE FOR SISTER WHO SHOT HER BETRAYER

MUNCIE, IND., May 13.—Miss Doris Underwood, the school teacher accused of shooting with intent to kill Otis Fisher, displayed the first signs of emotion to-day when the prosecution exhibited the man's blood-stained necktie. Ada Underwood, eighteen-year-old sister of Doris, over whose alleged betrayal the school teacher shot Fisher, was sworn as a witness to-day. She will bare her life story to save her older sister.

BANKERS TO PEDDLE POP AND PEANUTS AT GAME

DALTON, GA., May 13.—With Colonel Paul B. Trammell, State Railroad Commissioner and Dalton banker, selling peanuts, and Colonel F. T. Hardwick, one of the State's leading financiers, peddling pop, the Elks' benefit baseball game will be played at the Fair Grounds here Wednesday afternoon. Colonel W. E. Mann, a prominent local attorney, will sell score cards.

SWIFT'S PREMIUM
U.S. INS. PS'D. EST. 3

This is the brand on
Swift's Premium Ham and Bacon

Put there so that you may identify your purchase as Swift's Premium.

When you see this brand on Ham and Bacon it is a guarantee of sweet, tender, fine flavored, smoked meat that has been prepared under strictest government inspection.

To be sure that you have the best ask for Swift's Premium and look at the brand on the rind.

Corn Fed Carefully Selected Hickory Smoked
U. S. Inspected Sugar Cured Parchment Wrapped

"Good Food"
Swift & Company, U. S. A.

"Smoked in Atlanta"

KEELY'S KEELY'S KEELY'S

Keely's 3rd Floor

Showing Best All-wool Royal Wilton Rugs In 100 New Patterns

--one of the prettiest collections, of these, ever assembled by us. This showing, by its excellent assortment, its new patterns, its tempting values, demonstrates our ability to meet the tastes of the most exacting.

9x12-FOOT BEST ALL-WOOL ROYAL WILTON RUGS $29.75

6x9-FOOT BEST ALL-WOOL ROYAL WILTON RUGS $23.50

8.3x10.6 Best All-Wool $28.50
Royal Wilton Rugs 10.6x14 ..... $50.00
Royal Wilton Rugs 10.6x13 ..... $50.00

9x12 ft. Royal Kashan at $60.00
French Wilton Rugs 9x12 ..... $55.00
Bagdad Wilton Rugs 9x12 ..... $45.00

9x12-ft. One-Piece Wilton Rugs $55

Handsome Lace Curtains

Cannot Be Matched Elsewhere At Prices as Low as These

It is not often that you find an opportunity such as this for the purchase of handsome curtains

25% to 35% Savings for You

on Arabian, Cluny, Battenberg, Guipure D'Art and Saxony Brussels Curtains

Lot One at $3.00 Pair
Lot Two at $4.75 Pair
Lot Three at $7.75 Pair

A splendid range of styles in Arabian, ecru and white. Every pair mounted on French cable net, excepting the Brussels curtains, which are mounted on English cable nets of excellent quality.

Keely Company

CALLS BALKAN WAR BLESSING TO TURKS

Bucknam Pasha, American Admiral in Sultan's Navy, Sees Prosperity Ahead.

Special Cable to The Georgian.

LONDON, May 13. — Bucknam Pasha, the famous American, who is an Admiral in the Turkish navy, has been in London for two weeks. He has no hope that conditions in Turkey will straighten themselves out for at least a year. The various details in regard to the signing of the peace treaty, the delimitation of the frontiers and the arrangements for the payment of debts will take a least a year.

"So far as Turkey is concerned," he said, "it is a blessing in disguise for her to lose her European provinces, as they were a source of continual expense and trouble. The Turks are essentially Asiatics and their destiny now is the development of Asia Minor, which is rich in oil and mineral wealth, which simply needs intelligent working. Even on the European side close to Constinople the oil fields are of incredible richness. In fact, Turkey will be the coming oil country of Europe.

"Turkey needs money to straighten herself out," continued Bucknam Pasha, "and Europe will undoubtedly furnish it. I do not expect much from the present Turkish Government. It is essentially a military dictatorship. It answered the purpose for the time being, but must soon pass away.

"Now that peace has been restored one of the difficulties with which the Turks are confronted is that after the despotism they have not the development capacity of a government and it will be necessary to introduce trained Europeans to take charge of every department of State and teach the Turks the science of government. Financially, Turkey is in better condition than the people imagine. The entire funded debt is only about $40,000,000 and this comprises everything. There are practically no municipal debts. Constantinople, in 1912, for the first time in its history, borrowed $5,000,000, yet the borrowing capacity of the city, based on European standards, is equal to the entire funded debt of the Empire."

Mutiny Threatened by Montenegrin Soldiers.

VIENNA, May 13.—Seven thousand Montenegrin troops in and near Scutari, enraged at the decision of King Nicholas to give up the Albanian city at the demand of the powers, are threatening to mutiny and commence a massacre of Albanians.

Word to this effect was received to-day from Cattaro by the official newspaper, Neue Freie Presse.

The dispatch further stated that unless the troops from the international fleet arrive at Scutari within the next 48 hours the Montenegrins will probably be out of hands.

The arrival of the international force at Scutari has been delayed by bad weather, although the city has already been surrendered to Admiral Burney, commander-in-chief of the war fleet which has been blockading the Montenegrin coast.

Company Stops Cars In Cincinnati Strike

CINCINNATI, May 13.—Not a street car moved in Cincinnati to-day, owing to the strike tie-up, and the officials of the Cincinnati Traction Company announced that until a decision is reached by the carmen as to whether they will agree to arbitration, proposed by Mayor Hunt and accepted by the company, no attempt will be made to run cars.

The union members are to take up the arbitration proposition at a meeting this afternoon.

The proposition is to end the strike pending the adjustment of differences by an impartial board.

Bells Put on Poison Bottles in Hospital

ST. LOUIS, May 13.—Sleigh bells tinkled in all the wards of the City Hospital to-day. There was such a merry concert as the nurses moved from place to place that the curiosity of the patients was aroused. They foundn that the bells were chained around the necks of bottles containing poisonous drugs.

Dr. Wayne Smith, superintendent, issued an order to put bells on the poison bottles after Thomas Adams, an attendant, had ben indicted for giving carbolic acid to a patient by mistake. The patient died.

POLICE AND FIRE CHIEFS KILLED AS CHURCH BURNS

STRATFORD, ONT., May 13.—Police Chief McCarthy, Fire Chief Durkin and Policeman Matt Hamilton were killed this morning when the tower of Knox Church collapsed during a fire. The tower had been struck by lightning.

SUNDAY BAN FOR LOCKER CLUBS LIKELY IN MACON

MACON, GA., May 13.—The City Council will decide definitely to-night whether the locker and social clubs shall be closed on Sundays. The City Attorney having already ruled that it is within the power to enforce this regulation, it is expected that Council will order the clubs to close hereafter at 12 o'clock on Saturday night, not to reopen until Monday morning.

Ponce DeLeon Rink Now Open.

BROU'S INJECTION—A PERMANENT CURE

of the most obstinate cases guaranteed in from 3 to 6 days; no other treatment required. Sold by all druggists.

He Wanted Cover And Took It.

One of the best known of Atlanta's younger physicians—it really would be mean to tell his name—is an enthusiastic motorcyclist.

Sunday he rode his machine to Marietta. It was late—very late—before he started on the trip home. So late, in fact, that when something went wrong with the engine a few miles out of town he waited in vain for assistance to come along.

Painfully he pedaled the heavy machine in to town, and dismounting before his boarding house, crept up to bed.

Heated by his exertions, he quickly fell asleep, only to awake in a few minutes, shivering with the cold. Failing to find any additional covers in his room, he arose in the darkness, quietly entered the "spare bedroom" made a hasty grab at the bedclothes and dragged them into his room.

There he wrapped himself up and blissfully sank into the arms of Morpheus.

It was not until the next morning at the breakfast table that he learned a young lady friend of the family missing the last car to her suburban home, had been placed in the "spare room" for the night.

The young lady's opinion is not of record.

Nearly everybody in Atlanta reads The Sunday American. YOUR advertisement in the next issue will sell goods. Try it!

Did You Ever Hear of Such Luck?

"Ever notice how some people have all the luck in the world at poker?" asked a gentleman who is noted for his love of poker.

"Coming down from New York not long ago a number of us got up a little game in the smoking room of one of the big boats. We were all old friends, but interest in the game grew until finally the stakes mounted in the hundreds.

"I was dealing one jackpot and only two men were drawing cards. The opener took one. The other hesitated—he had been lucky all evening. Then he spread his cards out face up. He had a split straight with a queen lacking.

"'Just deal me a queen, old man,' he said.

"The opener scoffed.

"'Great chance you have. I've got three of the ladies to come in on,' he said.

"'What's you bet I don't get my queen?' asked the lucky one.

"'All you want, at ten to one.'

"'Done, for a hundred.'

"I dealt. The two bet around cautiously for a minute, then the man with the split straight raised the opener $100.

"'Call your bluff,' said the opener, showing down his three queens.

"'And it's my pot,' said the other, flipping over a queen.

"That broke up the game."

He Sure Was Absent Minded.

"I've heard of absent minded persons," said the barber as he prepared his implements of torture and shoved a lather brush into his patron's mouth to hush his protests, "but the strangest case I ever knew of happened right here yesterday.

"One of our best known lawyers, who has been wearing a beard for several years, dropped in and ordered it taken off. After the operation——"

"Operation's good!" interrupted the customer, feelingly.

"——," proceeded the tonsorial sharp, unheeding, "I wouldn't have known him if I had met him in the street.

"But a stranger thing was that he didn't know himself. When he got out of the chair and looked at his face in the mirror he turned around to see who the strange chap was whose face he saw in the glass.

"Shampoo? Face massage? Cold cream? No? Thank you, Next."

Ten Cars of Cattle Killed in Explosion

FORT WAYNE, IND., May 13.—The explosion of a tank car filled with oil in a freight wreck near Fort Wayne to-day blew a brakeman from the top of a car and set fire to the train. Ten carloads of cattle were burned to death.

Their frantic bellowings were heard for miles, and farmers from the country around, attracted by the bedlam, helped the train crew battle the flames.

ATLANTA LOSES FIGHT FOR BRITH ABRAHAM MEETING

BUFFALO, N. Y., May 13.—Although the Atlanta delegates offered $10,000 for entertainment of the next biennial convention of the Order Brith Abraham, it was voted this afternoon to meet in Philadelphia. Delegates considered strongly the invitation extended from Atlanta. Samuel Dorf, of New York, will be re-elected grand master this afternoon

Every Woman Knows That

instead of sallow skin and face blemishes she ought to possess the clear complexion and the beauty of nature and good health. Any woman afflicted or suffering at times from headache, backache, nervousness, languor and depression of spirits—ought to try

BEECHAM'S PILLS

the safest, surest, most convenient and most economical remedy known. Beecham's Pills remove impurities, insure better digestion, refreshing sleep, and have an excellent general tonic effect upon the whole bodily system. They have a wonderful power to improve the general health, while by purifying the blood, Beecham's Pills clear the skin and

Improve The Complexion

Sold everywhere. In boxes, 10c., 25c.
No woman should fail to read the valuable directions with every box.

ODOM CONCERN FIGHTS RECEIVERSHIP ACTION

MACON, GA., May 13.—The L. Carter Company, of Odom, Ga., a $100,000 corporation, against which a bankruptcy petition has been lodged by four creditors whose claims aggregate $885, will make a fight against being put in the hands of a receiver before Judge Emory Speer in the United States District Court on Thursday. The company claims that it has paid one of the four creditors, that another's name was used without authority, and that it does not owe the other two. It asserts its complete solvency.

Nearly everybody in Atlanta reads The Sunday American. YOUR advertisement in the next issue will sell goods. Try it!

MOB THREATENS COURT AT TRIAL OF JERSEY STRIKER

PATERSON, N. J., May 13.—Five thousand Industrial Workers of the World, most of them silk mill workers, swarmed about the court house to-day when the trial of Patrick Quinlan, one of the leaders, under indictment for inciting riot by inflammatory speeches, was resumed.

The mob threatened to storm the building, and hasty calls were sent for extra police.

OBITUARY NOTICE.

D. B. Jacks, 48 years old, and a resident of Madison, Ga., died at a local sanitarium Tuesday of an acute affection of the heart. The body is at the Greenberg & Bond rooms, 35 Houston Street. It will be sent to Madison for interment.

CHAMBERLIN-JOHNSON-DuBOSE CO.
Atlanta New York Paris

We Are Pleased To Announce

Mrs. Marvin Is Here

Demonstrating

La Vida Corsets

The coming of Mrs. Marvin at this season is a new departure.

Until now her visits have been confined to two a-year—in the fall and early spring.

To have her with us now for two weeks at the beginning of the summer season is good fortune.

The corset for the light and filmy summer dresses must be right, it must give the proper support to make such dresses "hang" gracefully. And what woman does not know that summer comfort is largely a matter of the right summer corset?

It is along these lines that Mrs. Marvin will help you—this is warranted not only by her corset knowledge, but by the splendid models of LaVida Corsets she has here at her command.

No, It Is Not GENERAL Information, But Accurate and Definite Information That

The *Ask* **Mr. Foster**

Free Information Service Gives

For instance, suppose you are considerng an automobile tour of Europe, or through any part of America, for that matter, these experts on traveling will fix up the itinerary that is best—they have done the same trip before you and know.

They will give you the day's run and the night's stopping place for the whole tour—like adding a guide to your party, but this guide neither takes up a seat in your car nor costs you one penny. This information on traveling is free to all who will avail themselves of it.

Agents for Butterick Patterns and Publications.

Chamberlin-Johnson-DuBose Co.

CHAMBERLIN-JOHNSON-DuBOSE COMPANY
ATLANTA NEW YORK PARIS

A Sparkling, Brilliant Sale of Jewelry

We Do Not Know That Prices Have Ever Been Treated in Any Such Fashion

A clearaway in the Jewelry Section to-morrow!

And such a clearaway it will be!

50c Belt Pins for 10c; $1.00 to $2.50 Brooches for 25c; $3.00 Vanities for 50c; $7.50 LaVallieres for $2.00, etc., etc., etc., including watches, watch fobs, hat pins, scarf pins, fan chains and the like.

But properly to advertise such a sale as this places us in a dilemma. To do full justice to the radical reductions, the really unheard of prices, it would seem that the jewelry is not right and desirable, so prone is the mind to judge events by past experiences.

In this instance you must not!

You see below what the prices are; the jewelry that they stand for is exquisite---good-taste jewelry, chosen because it possessed the qualities that appeal to a woman's refined sense of ornamentation.

True, there are some few pieces that are a bit damaged, but they are the rare exceptions; they figured but slightly in the causes of this sale.

It is a clearaway, a Chamberlin-Johnson-DuBose Co. clearaway—and so the prices!

This list below is not so long as it might be. There are others and other pieces all reduced on the same scale.

The sale gets under way with the opening of the store.

$ .50 Belt Pins	$ .10	$ 5.00 Sterling Silver Fobs	$1.00	$ 1.50 to $2.50 Brooches, sterling with genuine stones	$ .50
.25 Belt Pins	.10	3.00 Cameo Brooches	.50	6.50 Genuine Amethyst Brooch	3.00
.75 and $1.00 Brooches	.10	2.50 Gun Metal Fobs	.50	4.50 Genuine Amethyst Brooch	2.00
1.00, $1.50, $2.00 and $2.50 Brooches	.25	3.50 Jet Dog Collar	.50	6.00 Genuine Amethyst and Pearl Brooch	2.50
2.00 to $3.50 Lockets	.50	4.50 Nickel Watches, men's size	2.00	7.50 Genuine Amethyst and Pearl Brooch	2.50
2.00 to $4.00 Brooches	.50	6.50 Gold Filled Ladies' Size Watches	2.50	450 Genuine Turquoise Brooch	1.50
12.50 Brooch, genuine Oriental stones	2.50	5.00 Silver Watches, ladies' size	2.00	.25, 50c and 75c Scarf Pins	.10
8.50 Jade Enamel Brooch with stones	1.50	14.50 Silver Chatelaine Watch	3.00	.50 to $1.50 Scarf Pins	.25
7.50 Bar of real coral and brilliants	1.00	16.50 Silver Chatelaine Watch	3.50	3.50 Brilliant Hat Pins	1.00
7.50 Oriental Brooch of real amethysts	1.00	8.50 Gold Filled Watches, ladies' size	3.50	3.00 Brilliant Hat Pins	.75
6.50 Oriental Brooch, enamel and stones	1.00	12.50 Gold Filled Enameled Watches	4.50	2.50 Brilliant Hat Pins	.75
3.50 Real Jet Beads	.75	.25 Turquoise Beads	.10	2.00 Brilliant and Assorted Stone Hat Pins	.50
3.50 Dog Collar, jet	.50	.50 Turquoise Beads	.10	1.00 to $1.75 Hat Pins	.25
4.50 Dog Collar, jet	.50	7.50 LaValliere, Antique silver and amethyst	2.00	.25, 50c and 75c Hat Pins	.10
6.50 Necklace, gilt and coral	1.00	12.50 LaValliere, antique silver and amethyst	3.00	.75 to $2.50 Belt Pins and Buckles	.25
3.00 Vanities	.50	.75 and $1.00 Pearl and Gilt Necklaces	.25	1.50 to $5.00 Belt Pins and Buckles	.50
3.50 Jet Collars	.75	.50 to $1.50 Pearl Beads	.25	6.50 Belt Buckles	1.50
4.50 Pearl LaVallieres	1.00	.50 and 75c Cuff Links	.10	.50 Brooches, gold plate, silver, jet, bars and all shapes and stones	.10
2.00 Pearl LaVallieres	.50	2.00 Cuff Links	.50	8.50 Gold Filled Bracelets	3.50
.50 Vanities	.10	1.00 and $1.50 Cuff Links	.25	2.50 Gold Filled Lockets	.75
10.00 Amethyst Necklace and Cross	3.50	4.00 Cuff Links	1.00	2.00 Gold Filled Lockets	.50
14.50 Pearl and Brilliant Necklace	2.50	1.00 Mesh Purses	.25	7.50 Gold Filled Lockets	2.00
18.50 Pearl and Brilliant Brooch	3.50	.50 Girls' and Boys' High School Fobs	.10	4.50 Bracelet	2.00
10.00 Silver Gilt and Pearl Necklace	3.50	1.25 Gilt and Pearl LaVallieres	.25	2.50 Dress Shirt Sets	1.00
7.50 Silver Gilt and Pearl Brooch	2.50	5.00 Pearl and Brilliant Chain	1.00		
2.50 Gold Filled Fan Chains	1.00	.75 and $1.00 Brooches, sterling with real stones	.25		
4.50 Silver Mesh Bag	2.00				
5.00 Gilt Mesh Bag	2.00				
24.00 Gilt Mesh Bag	9.50				
25.00 Gilt Mesh Bag	9.50				
11.50 Silver Mesh Bag	4.50				

CHAMBERLIN-JOHNSON-DuBOSE COMPANY

The Dingbat Family

Most of Us Don't Have to Make Them Talk

Copyright, 1913, International News Service.

By Herriman

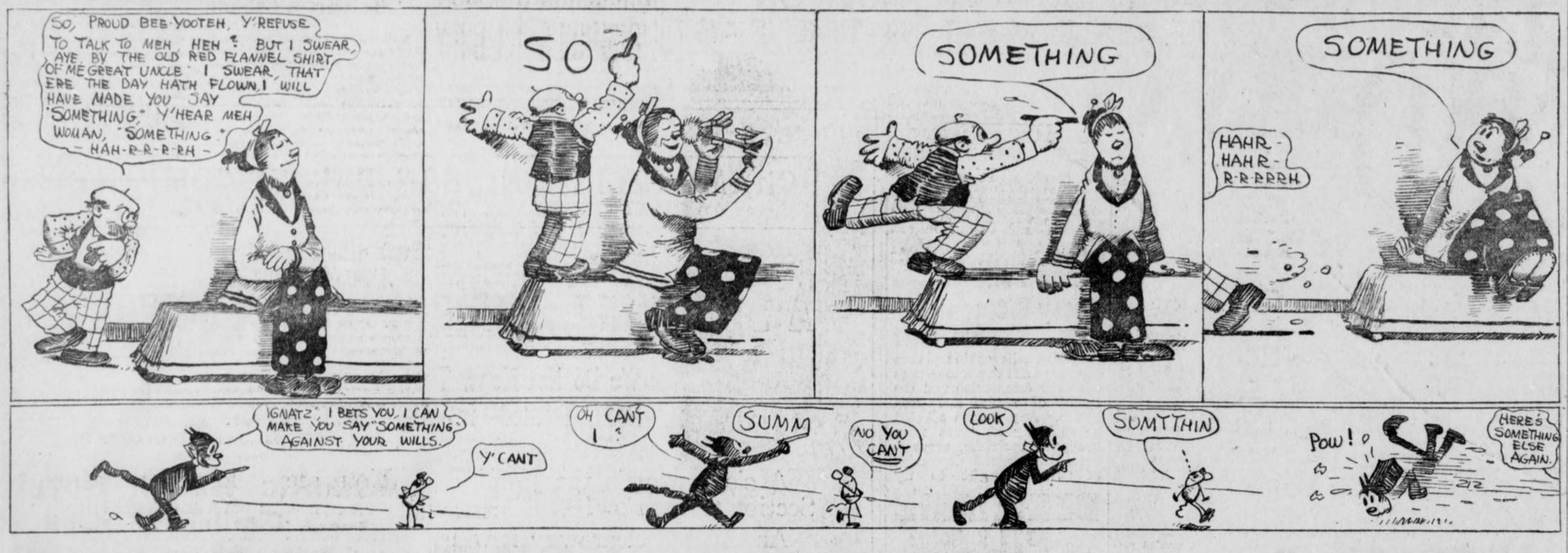

Dauntless Durham of the U. S. A.

Showing the Dangers That Await the Unsuspecting at Our Great Railroad Stations

Copyright, 1913, International News Service.

By Hershfield

Polly and Her Pals

Well, Anyway, a Cat Has Nine Lives

Copyright, 1913, International News Service.

By Cliff Sterrett

Us Boys

Eaglebeak Puts One Over on the Googly Editor

Registered United States Patent Office

By Tom McNamara

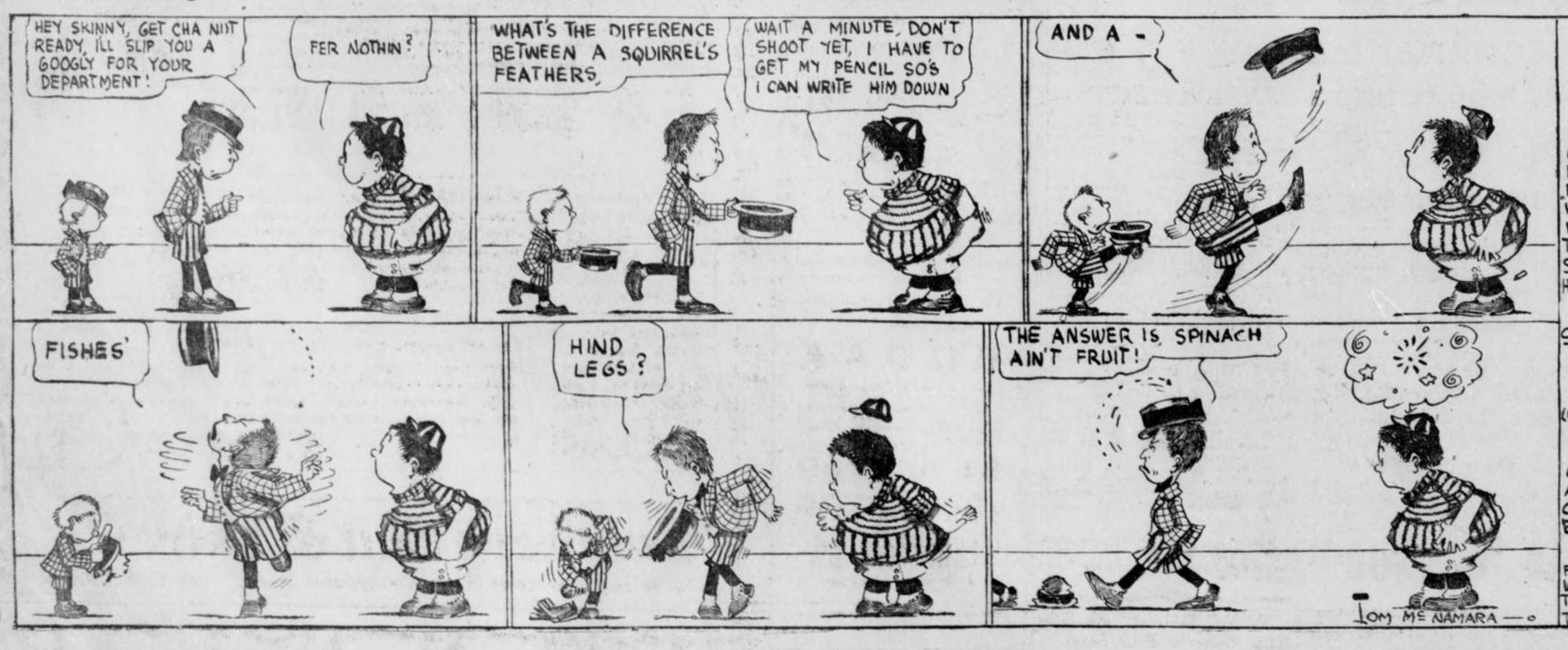

FOOD FOR FANS

COOKED AND SERVED BY Skinny Shaner

BY GOLLY, THERE IS GOING TO BE ONE HOT GAME TO-DAY, I SHOULD SAY! - EAGLEBEAK IS GOING TO BE IN THE BOX FOR US AND WIGGLEY" WATSON, A NEW GUY, IS GOING TO CHUCK FOR THEM THERE "SOUTHIES" - EVERYBODY SAYS "WIGGLEY" IS SOME TWIRLER, HE IS A LEFT HANDER.

S. S.

SKINNY SHANER'S GOOGLY DEP'T

SHANER'S EASY DRAWING LESSONS (EVERY ONE A CINCH) No. 17

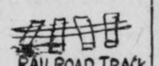

RAILROAD TRACK (OR CAR TRACK, I DON'T CARE WHICH!)

Answer to yesterday's

WHY IS THERE NO SUCH THING AS A WHOLE DAY? - WELL, HOW CAN THEY BE, DON'T EVERY DAY BREAK? - SURE IT DO, DON'T ARGUE!

Here's one for to-day

FROM C. T. HUBBARD - HARTFORD, CONN.

WHAT PART OF A FISH IS LIKE THE END OF A BOOK?

TAKE A SLANT IN TO-MORROW'S PAPER

Old Wheezy

WHEEZY was a sparrow, a very big and strong and more than ordinary cunning specimen of that cunning tribe, and he was rather proud of himself, from his light waistcoat and high clack cravat to the beautiful browns of his back and the bigness of his heavy thick beak, but he was not proud of the wheeze which had given him his "nick" name. It was a distinct disadvantage in the wild. It drew the attention of his enemies too much to him; made him too conspicuous.

He discovered that someone was feeding the tits and robins and wrens outside the backdoor. He promptly left off chirping—he could not leave off wheezing—and started. And the more he stared the more surprise took hold of him.

A fieldfare—one of those big, very pretty thrushes that have an odd, laughing cry, and because they only come to see us in the winter are associated in our minds with frost and snow—driven to desperation by hunger, flew down to a big piece of bread that had fallen near a laurel bush.

That was the surprise. Andy of the puffed-out bird, assembled there in that white and bitter scene, could have told him what would happen if he settled near that bush when the birds were being fed.

Next instant that fieldfare was dead—slain by the paw and jaw of the "ginger" cat, who always hid in that laurel when the birds were being fed, and was none the richer, as a rule, since the birds kept carefully out of his reach.

More Than a Meal.

Then did Wheezy move. He dropped instantly like a stone with almost completely closed wings, in that extraordinary way which sparrows have, and set to share with no other birds, and landed upon the bread, to snatch up which, under the dreaded "ginger's" very whiskers, and remove at top speed to the orchard. The piece of bread was a big one, a beautiful lump of crumb, a little larger than a walnut. It was a meal for half a day or more.

Then he sat on a low bough, just above a trap, and set up that peculiar low and wicked chirping which you may hear when a sparrow curses you, or the next-door neighbor's cat.

The swearing of the sparrow is a very monstrous and annoying sound. It annoyed the cock-robin who owned that particular corner of the garden, and with the robin's usual dashing intolerance, he flew straight at Wheezy, nearly knocking that bird off his perch, and sending him to the top of another tree near by. After which, the robin perched on the bough so bravely won, and sang his song of victory.

But in the middle of it he stopped short. His full, clear eye had fallen upon the raisins within the trap, and he liked raisins, and really knew nothing at all about traps, for robins are trusting birds. Next, moment, he flew down and hopped inside, and—well, the top brick came down, and the next time poor robin issued from the trap was when the gardener came round ten minutes later to lock up his sheds for the night, and then the robin was dead.

Wheezy sat on in his tree top and chirped.

The gardener, however, swore. Also he scratched his head, and in his temper scattered the bricks of the trap. His master and mistres, you see, loved robbings and hated sparrows, and things might go badly with him if he were caught slaying robins. So he went away to hide his victim somewhere—in a rat's hole, I think—and when he came back a fat litle cock-sparrow coolly flew up from among the remnants of the trap and departed wheezing.

There were no raisins left, and it was clear that poor cock-robin had had no time to eat them before he died.

A Rat Climbing.

That night Wheezy roosted in the thick ivy which clung to the southwest side of the house. He did so because the wind was northeast; had it been west he would have roosted on the east side. Gradually the house grew quiet as the hours slipped on, and one by one the lights went out. It was still snowing slightly, and was very still.

Nor was it dark. True, there was no moon, but the snow made up for the moon, so you could distinctly se, from time to time, the shadow form of a rat, hopping across the open from buch to bush. Suddenly a rustling noise sounded at the base of the ivy.

Gradually it began to move upward. Inch by inch it rose, till soon it was five feet from the ground, and still going higher. It was a rat climbing. Rats do climb well, and ivy is, of course, easy to scale. This one was climbing after Wheezy, having heard him from the ground.

Slowly he drew nearer and nearer, till all of a sudden, there was a spring and a rush, a wild rustles of leaves, and a scream from Wheezy.

Wheezy, however, had heard the rustle just a fraction of a second before the rat sprang, and, with his unique quickness, instantly acted. The rat sprang, he struck with his powerful little beak and with all his might at the murderer's gleaming eyes, and promptly fell from his perch. He escaped, therefore, with no more than the loss of a few feathers. But worse was to come.

Wheezy fetched up in mid-air, and flew out round to the roof, and as he did so, a brown form swooped at him. It was a wood owl. Wheezy dodged, and dived back for the ivy, only to be met by another owl. He turned, and suddenly was half blinded by a red glare. It fascinated him. The owls would not come there, nor would the rate. It seemed to him that if he could get in there he would be safe. Furiously he beat aaginst the window. "Thud-thud-thud" went his little body, fluttering at the glass, and all at once it appeared that he had awakened the whole house.

"It's All Right."

There came a scream from the room within; a man shouted hoarsely; doors banged; the window was flung up, and clouds of smoke poured from it; people appeared from nowhere, and rushed about with buckets; there was almost continuously the hissing sound which water makes upon fire; once as Wheezy lay half stunned upon the sonw on the window still, he saw the red gleam of flames; then the choking smoke grew less and less; some one went cantering away on a horse, and more people came rushing up out of the night, and Wheezy heard a man call out:

"It's all right. We've got it under control. A bird woke us up fluttering at the window, or we'd have been burned to death. Yes, it's all right; only a few chairs and some curtains."

Then Wheezy knew no more.

When he awoke he was in a big, warm cage, in a big, warm room, with heaps and heaps of delicacies to eat and plenty to drink. They had found him lying, all limp and nearly frozen, on the windowsill next morning.

The Social World

The largest affair of the week will be the annual reception and formal opening of the Piedmont Driving Club Tuesday evening. For a number of years these receptions have been among the most brilliant social events of the summer season. They assemble the entire club membership, with their wives or friends.

The election of officers will take place at 6 o'clock. During the late afternoon the women will assemble in groups on the terrace, and following the election will be joined by club members. Through the evening there will be music by an orchestra. Refreshments and dancing will follow dinner.

The presence of a number of visitors will add to the pleasure and brilliancy of the occasion.

Among the visitors present will be Miss Mary Gaut, Nashville, Mrs. Andrew Calhoun's guest; Miss Ruth Wilson, New York, Miss Helen Dargan's guest; Miss Nelson Chambliss, Chattanooga, Miss Lula Dean Jones' guest; Mrs. Edward Echols, Richmond, Miss Constance Knowles' guest; Mrs. James Hook Spratling, Macon, Mrs. Roy Collier's guest; Miss Lorna Carr, St. Louis, and Miss Caroline Scott, Arkansas, Mrs. Bates Block's guests; Miss Gwendolyn Barnes, Uniontown, Pa., Miss Alice Vandiver's guest; Miss Ruth Hull, Mexico City, Mrs. H. L. Manson's guest; Miss Ellen Meeks, Memphis, Mrs. Robert L. Cooney's guest; Miss Anne Selden, Washington, Mrs. George K. Selden's guest, and Miss Marion Phinizy, Augusta, Mrs. A. W. Calhoun's guest.

Dinner Dance at Club.

There will be the usual informal dinner dance at the Piedmont Driving Club Saturday evening, which will be a happy close to the week's gayeties.

For Mrs. Byrd.

Mrs. Henry A. Leonard entertained at auction-bridge Tuesday afternoon at her home in Merritts Avenue for her sister, Mrs. S. F. Byrd, who will leave June 1 for Birmingham to live. There were 16 guests. Appropriate souvenirs were given winners of the top scores.

Mrs. Block Entertains.

Thirty young women were guests of Mrs. Bates Block Tuesday afternoon at a bridge tea, given for her house guests, Misses Lorna Carr, of St. Louis, and Caroline Scott, of Arkansas. Vari-colored sweetpeas adorned the apartments. Dainty pieces of hand-made lingeries were given for top score and for the honor guests. The score cards bore the monogram of the hostess. Following the game tea was served on the terraced garden at the rear of Mrs. Block's residence. Guests were grouped around a circular table, surrounding a great oak tree. Decorations were of pink and white sweetpeas. The hostess and honor guests wore white lingeries.

Luncheon for Miss Wilson.

Mrs. C. A. Wood will entertain ten guests at a luncheon Wednesday at the Georgian Terrace for Miss Helen Dargan's guest, Miss Ruth Wilson, of New York.

For Mrs. King.

Mrs. Edward King, who was Miss Elizabeth McLaws, of Savannah, was given an informal tea Tuesday afternoon by Miss Nita Black. There were twelve guests.

Gayeties at Fort McPherson.

A bowling party was given at Fort McPherson Monday evening by officers of the post. It was one of a series of affairs enjoyed by the residents of the fort. After the bowling, Colonel and Mrs. Styer gave a supper party.

Captain and Mrs. Cochran will give a bridge party Tuesday evening.

Embroidery Club Meets May 21.

The meeting of the North Side Embroidery Club, which was to have been held Wednesday with Mrs. Emily Trotti McCarley, has been postponed until May 21, owing to the illness of Mrs. W. T. D. Wilson, mother of two club members.

For Miss Wilson.

Mrs. Ronald Ransome will entertain at bridge Friday afternoon for Miss Ruth Wilson, of New York, who is visiting Miss Helen Dargan.

Miss Stoney Hostess.

Miss Josephine Stoney entertained twelve guests Tuesday morning at bridge at her home in Peachtree Street for Miss Marion Phinizy, of Augusta, a guest of Mrs. A. W. Calhoun. Paul Neyron roses were used in decorating the rooms where the card tables were placed. The prize for top score was a pair of silver slipper buckles; the consolation, a spoon, and to the guest of honor was presented a silver picture frame.

Miss Cowles Hostess.

Miss Laura Cowles will be among those having tea on the Terrace at the Driving Club Friday. She will have as her guests Mrs. Bates Block and Mrs. Block's guests, Miss Lorna Carr, of St. Louis, and Miss Caroline Scott, of Arkansas.

D. A. R. Meeting.

The Piedmont Continental Chapter, D. A. R., will meet in the parlor of the Piedmont Hotel Thursday at 3:30 p. m. The regent's report of the national congress will be heard.

Woman's Club Elects Officers.

Mrs. A. P. Coles has been re-elected president of the Atlanta Woman's Club. Other officers are Miss Alice Baxter, vice president; Mrs. Linton Hopkins, second vice president; Mrs. Lott Warren, recording secretary; Mrs. Albert Akers, assistant secretary; Mrs. Victor Kriegshaber, corresponding secetary; Mrs. M. M. Davies, treasurer, and Mrs. Arthur Powell, auditor. The business meeting was followed by the rendition of "The House of Rimmon" by Mrs. William Chase Spiker.

Miss Morgan Hostess.

Miss Elizabeth Morgan will give a box party, followed by tea, Saturday afternoon in honor of Mrs. Bates Block's guests, Miss Lorna Carr, of St. Louis, and Miss Caroline Scott, of Arkansas.

For Miss Roberts.

Miss Nora Roberts will entertain at a shower Wednesday afternoon from 5 to 7 o'clock at her home in Jackson Street for her cousin, Miss Eula Roberts, a bride-elect. The guests will include 25 friends.

Miss Edith Little gave a matinee party at the Forsyth for Miss Roberts. The guests were: Miss Nina Hadley, Miss Fan Witherspoon, Mrs. James Rolestone, Mrs. J. F. Nutting and Mrs. Fred Fowler.

Adam-Granberry.

Mr. and Mrs. John Adam, of Richmond, Va., announce the engagement of their daughter, Maude Estelle, to Mr. William C. Granberry, of College Park. The wedding will take place early in June.

Madam Pavsner at Home.

Madam Pavsner, of Jaffa, Palestine, graduate of the University of Paris and lecturer on social and economic problems, is visiting Miss Feibleman at 461 Washington Street. Madam Pavsner and her hostess will be at home informally Wednesday evening.

Reception for Seniors.

The senior class of Washington Seminary was tendered an informal party Tuesday afternoon by Miss Emma B. Scott, principal.

PERSONALS

Miss Sallie Maude Jones is spending a few days at the Piedmont.

Miss Mamie Lee Bearden left Monday for a short visit in Augusta.

Mrs. J. A. Carroll and Mrs. F. M. Berry are guests of Mrs. B. B. Hook, at Forsyth, Ga.

Mr. and Mrs. H. W. Beers and Master William Beers are spending the week in Asheville, N. C.

Miss Marion Hodgson, of Athens, will arrive Monday to visit Miss Laura Cowles for a week.

Miss Lillian Logan has returned home after a visit to her sister, Mrs. Cay McCall, of Asheville, N. C.

Miss Mary Gaut, of Nashville, arrived Tuesday to visit Mrs. Andrew Calhoun. She will be extensively entertained.

Miss Camille Callaway, of Madison, will arrive the last of the month to visit Miss Olive Shropshire in Myrtle Street.

Mrs. Jack Hayes and young son, Jack, Jr., are guests of Mrs. Hayes' mother, Mrs. R. G. Wilby, for a month. Captain Hayes is in Waco, Texas, for target practice.

Mr. and Mrs. Otis Ham, of Jackson, announce the birth of twins, a son and a daughter. Mrs. Ham was Miss Margaret Welch, of Atlanta, one of the popular young women of the city.

Miss Aline Parks will have as her guest after Thursday Miss Louise Dowmer, of Hopkinsville, Ky., who will remain with her for some time. Mrs. J. F. John and little daughter, Virginia, of North Carolina, will arrive Thursday to visit Mrs. Willis B. Parks. Mrs. Parks and her daughter will give a tea next week for their guests.

Rodin's 'The Biplane' Called Remarkable

Special Cable to The Atlanta Georgian.

PARIS, May 13.—Details have just come out of a remarkable work of sculpture that Rodin is now engaged on, which he calls "The Biplane."

The sculpture consists of a tall, slender, unadorned shaft surmounted by what may be described as a lengthened sphere on which twin figures stand side by side, their bodies which almost touch, curving gracefully backward. Their faces are upturned. Only one foot of each rests on the sphere, which seems to spring from beneath them in the moment of flight, and their wings are only half opened.

The two figures, which seem to aid and support each other in flight, symbolize the two wings of the biplane.

Son's Dress Too Gay for Author Rostand

Special Cable to The Atlanta Georgian.

PARIS, May 13.—A good deal of amusement has been caused by the difference of opinion between Maurice Rostand, son of Edmond, and the rest of the family on the subject of taste in dress.

During the whole of the time that Edmond Rostand has been staying in Paris he has not dared to be seen in the streets with his son, whose extravagant costumes and general appearance appal the shy Academician. "I'll go to wark with you," it is said he told him the other day, "but only on condition that you cut your hair and change your tailor."

Nearly everybody in Atlanta reads The Sunday American. YOUR advertisement in the next issue will sell goods. Try it!

POPULAR DEBUTANTE NOW ON EXTENDED VISIT IN THE EAST

Miss Mary Hines, who made her debut last winter. She will conclude her visit in the East by attending commencement at Chevy Chase, of which institution she is a graduate.

GEORGIA NEWS IN BRIEF

Floyd Favors Fulton Plan.

ROME.—The Fulton County way of paying county officers is upheld by the Floyd County grand jury, and in its recommendation asks for the abolition of the fee system.

W. S. Wimbish Dead.

ROME.—W. S. Wimbish, for years prominent in insurance circles in Rome and Atlanta, is dead. He saw service as a member of Longstreet's Corps, and later in the West under General Bragg.

Militiamen Choose Captain.

MACON.—The Macon Volunteers have nominated Lieutenant M. C. Balkcom, Jr., to succeed John B. Harris as captain. The nomination will be submitted to the adjutant-general.

Aged Physician Dead.

ROME.—A physician in Floyd County ever since the Civil War and a surgeon of the First Georgia Cavalry, Confederate Army, Dr. W. H. Boyd, aged 80, is dead. He was prosperous after the war and became one of Rome's most wealthy men.

Robbed at Macon Depot.

MACON.—J. T. Ussury, a young man of Howard, Ga., reported to the police that he had been robbed by two unknown men near the Southern depot of $35 and a railroad ticket to Savannah. The city furnished him with transportation to his home.

Weds Girl Who Nursed Him.

ROME.—Bringing with him a bride, whom he first loved six years ago when she nursed him through a period of illness in Florida, Graham Wright, son of Seaborn Wright, has returned to Rome from Kansas City. His bride was Miss Mary Ann Tucker, of Kansas City.

145 Cases on Bibb Docket.

MACON.—The largest docket ever prepared for the Bibb Superior Court has been assigned by Solicitor Ross for the two weeks' criminal session, which will start next Monday. There are 145 cases on the docket, including six murder indictments, all against negroes.

Sues for $10,000 Damages.

CLEVELAND.—Luther C. Smith, an employee on the Gainesville and Northern Railroad, who fell from a motor car about one mile north of Cleveland on April 7 and sustained serious injuries, has filed suit in White Superior Court for $10,000 damages.

If you have anything to sell advertise in The Sunday American. Largest circulation of any Sunday newspaper in the South.

MUCH EXCELSIOR MADE IN GEORGIA

Production of 6,805 Tons Is Ahead of All Southern States Except Virginia.

WASHINGTON, May 13.—Georgia, producing 6,805 tons in nine plants, principally from yellow pine, next to Virginia leads all Southern States in the manufacture of excelsior.

The figures are for the year 1911, as compiled by the Bureau of the Census.

Total production for the United States in 1911 was 139,830 tons, of which Virginia's output was 25,160 tons, leading all states.

Alabama, Arkansas, Louisiana, Mississippi the Carolinas, and Texas take unimportant rank with one and two plants each.

Excelsior has been manufactured in this country for more than fifty years. It was first placed on the market in 1860, but for the ten succeeding years it was not in great demand. Since then, it has become a staple commodity for many important uses, until now over $5,000,000 feet of forest material are needed each year to meet the demand.

Excelsior might be called ribbon veneer, since it is made by cutting wood into very thin strands. The size of the strand, with the kind and color of the wood, gauges the price and grade. The thinnest grades are called wood wool. The finish product is baled by a press such as is used for baling hay, and in this form it goes to market.

The first government record of the excelsior industry is contained in the reports of the Tenth Census (1880), only the value of the raw material, amounting to $150,800, being shown. Assuming the value of a cord at the time to have been $2.50, the amount of wood consumed would have been about 60,000 cords, as compared with 142,944 used in 1911.

Cottonwood is the favorite excelsior wood, contributing 43.3 per cent. of the total amount consumed.

Yellow pine, including scrub, shortleaf, and loblolly, was reported from 11 States, Virginia using more than all the others together. In that State scrub pine was probably the species most largely supplied.

The best grades of excelsior are made from basswood. That not more of this is used is due probably to its scarcity and to the high price of the stumpage.

Other woods which were used for excelsior were spruce, buckeye, cypress, butternut, soft maple, chestnut, birch, hemlock, beach, and white cedar.

Nearly everybody in Atlanta reads The Sunday American. YOUR advertisement in the next issue will sell goods. Try it!

Ponce DeLeon Skating Rink Now in Full Blast.

CABLE NEWS

Important Events From All Over the Old World Told in a Few Short Lines.

Haiti Revolt Cloud Lifts.

KINGSTON, JAMAICA.—The danger of a revolution in Haiti is passing with the development of amicable relations between President Oreste and Haitian exiles here and in St. Thomas. All expect to return soon to assist the Government.

Austrian Minister to Quit.

BERLIN, May 13.—A Vienna telegram to The Tageblatt to-day states that Count Von Berchthold, the Austrian Foreign Minister, will resign in October. Emperor Francis Joseph is said to be dissatisfied with the way Count Von Berchthold handled Austria's affairs in the recent international tangle over Montenegro.

Dutch Aviator on Long Flight.

BERLIN, May 13.—Bernard DeWaal, a Dutch aviator, accompanied by a passenger, left the Johannisthal Aerodrome to-day in a monoplane to fly to Amsterdam. They landed at Hanover for fuel and later resumed the flight.

Jersey City 'Next' in N. Y. Barbers' Strike

NEW YORK, May 13.—Jersey City is "next" in the barbers' strike, begun in Brooklyn a week ago and spreading over Greater New York. One thousand barbers in Jersey City voted to strike to-day unless employers recognize the Industrial Workers of the World.

In riots along Broadway, mobs of from 300 to 400 men stoned shops and terrorized patrons. At the Hotel St. Denis eight customers, their faces covered with lather, were driven into the streets.

If you are going Fishing—or on a trip anywhere—be sure to take a

KODAK

No outing is complete without one.

Get YOUR Kodak from ELKIN. We have them in all sizes and at prices to fit any pocketbook.

$1 to $100

We develop your films FREE. Expert Camera man in charge of our Kodak Department.

ELKIN DRUG CO.

AT FIVE POINTS---OPEN ALL NIGHT

Have YOU joined the Camera Club?

NAPOLEON'S SPOOK DESPISES GLORY

Conqueror's Spirit, at Seance, Pained by Fickleness of Fame in Earthly Life.

PARIS May 13.—Napoleon the Great has learned in the other world that glory is a bubble, according to a communication from his shade, quoted to-day by one who heard it at a spiritist seance. Said the Conqueror's spook:

"It is very painful for spirits to note how all the evils caused by politics quickly disappear from the consciousness of people. The glory you have acquired is soon forgotten or only vaguely remembered; but you cannot be blamed for forgetting glory, because everything called glory is in reality only a great monstrosity toward humanity.

"Your monstrous earthly politics are nearly always inspired by the personal ambitions of a few individuals. It is unpardonable wickedness for men to warn people that their vitality in relation to liberty is at stake.

"These are only words used to influence great masses. Those uttering them know that nobody can deprive the world of what God created."

MAN WANTED HERE IS ARRESTED IN PITTSBURG

Frank Stomakin, wanted by the Atlanta police on the charge of misappropriating $200 while in the employ of a local tobacco company as collector, has been caught by the police of Pittsburg, Pa.

City Detective Hollingsworth leaves Tuesday night to bring back Stomakin.

Moosers Get First Pie—Only a Crumb

WASHINGTON, May 13.—Although the Progressive party polled more than a million votes in the last presidential election, as far as known, it has received no single morsel of patronage pie until to-day, when Carl Cooper, of Kansas, was made "a special messenger to the minority" in the House at an annual salary of $1,800.

The Republicans of the House have six such jobs allotted to them. Cooper has been secretary to Representative Murdock, Progressive leader in the House.

Turks Hastily Seek a $100,000,000 Loan

Special Cable to The Atlanta Georgian.

PARIS, May 13.—The Paris Journal announced to-day that the Turkish Government is negotiating with the Rothschilds financial group of Europe for a loan of $100,000,000.

The Ottoman Government is making frantic efforts to have the loan closed before peace is concluded with the Balkan allies, so that the Turkish Government will not suffer the humiliation arising from an absolutely impoverished national treasury.

Spirella CORSETS (NOT SOLD IN STORES)

Fitted in your own home.

SPIRELLA CORSET SHOP Phone W. 428.

Telephone or send postal for corsetiere to call.

BIG SHOW, PRETTY GIRLS, GOOD MUSIC AT THE BONITA THEATER

If you would enjoy to the fullest a half hour to-day or to-morrow, close your office desk—or get out some way—and go to the Bonita Theater. The best comedians, the prettiest girls and most delightful music are there, you will laugh; you will pat your foot; you will go away humming one of the songs you have heard, and you will feel better.

MR. D. BERKOWITZ

Room Clerk of the

Atlantic Beach Hotel

Formerly Continental Hotel

Is at the Piedmont Hotel for a few days and will be glad to make **Reservations or give full information** about the South's most delightful Resort Hotel, located at Atlantic Beach, near Jacksonville, Fla.

Southern Suit & Skirt Co.---Atlanta--New York---Southern Suit & Skirt Co.

Bulgarian Blouse Suits To-morrow $9.85

$15 Values--Just Enough for One Day's Selling and on Sale Wednesday Only

WE heard a woman say the other day, "If I could only afford one of those lovely Bulgarian Blouse Suits"—at the price we offer them to-morrow even the most meager purse can afford them. The smartest $15 suits you ever saw—of fashionable Shepherd Checks, and collar, cuffs and sash of red silk poplin—with gracefully draped skirts, etc.—right now in the heyday of their popularity, you can buy them here to-morrow, one day only, at $9.85

Remarkable One Day Sale of Automobile Coats

Here's good Thursday news for the fair motorists who have not yet secured their summer coats. These specials on sale to-morrow, one day only:

Regular $2.50 to $3.00 full-length natural linen Coats, with close fitting collar; to-morrow $1.48

Pure linen Coats—full-length and excellent $5.00 values; tomorrow. $3.50

Novelty linen Auto Coats — trimmed in contrasting shades of leather; $10 values; to-morrow $7.50

Handsome, full-length Mohair Coats in serviceable navy; $10 values; tomorrow. $7.50

$1.50 Separate Blouse Coats at $3.95

Just the snappy coat you want for the white skirt—of fine Ratine in tan, lavender and Copenhagen, with Bulgarian collar and cuffs, to-morrow at .. $3.95

$7.50 White Pique Suits $4.50

These lovely Blouse Suits are trimmed with light blue, tan and lavender—can be worn as dress or suit, with or without shirtwaist—on sale to-morrow, at $4.50

$12.50 Linen Coat Suits $7.50

They come in corn, pink and Copenhagen with white ratine collar and cuffs—handsome Balkan Blouse models, with three-quarter sleeves; on sale to-morrow at $7.50

To-morrow's Sale of Exquisite New WAISTS

Dainty new summery waists of lingerie and fancy voiles—scores of beautiful high and low neck styles, including the latest novelties, $1.50 to $1.75 values, to-morrow $1

Southern Suit & Skirt Co.

"Atlanta's Exclusive Women's Apparel Store," 43-45 Whitehall

AMATEURS WILL HAVE 2 EVENTS IN HILL CLIMB

PERMISSION has been received, in the form of an official sanction from the American Automobile Association to the committee of the Atlanta Automobile Association, to include in the list of events which are to be held in the Stewart Avenue hill climb next Saturday one which will undoubtedly interest a large majority of motorists. It is the sanction for an amateur event, one in which any owner of a motor car may participate, be he a seasoned driver or not.

Two Classes for Amateurs.

The amateur event will be run in two classes. The first class provides for cars of a pisten displacement up to 300 cubic inches and the second 301 and over. This will make, as far as the committee can judge, a fair and equitable adjustment.

The handsomest prizes of the entire event will be offered to the amateur drivers and all that is necessary to qualify in this event is for an aspirant to telephone E. H. Eleby at the Firestone Tire and Rubber Company. A special concession has been made to the amateur drivers of $3 entry fee and $2 license tax.

Officials Are Named.

The following officials have been named for the meet:

Technical Committee—Automobiles, Fred Steele, F. C. Skinner, A. R. Almond; motorcycles, H. Gilbert, Dove Wylie, Mr. Schulenberger.

Starters—K. T. McKinstry, L. S. Collier.

Referee—W. G. Humphrey.

Judges—L. E. Bissell, C. L. Elyea, T. H. Smart, R. S. Abbott.

Clerk of Course—E. H. Elleby.

Timers and Umpires—D. T. Bussey, R. N. Reed, R. J. Slear.

Gasoline Tester—Ed L. Wight, Jr.

M'GRAW ASKS WAIVERS ON OLD DOC CRANDALL

NEW YORK, May 13.—Word comes by the way of Cincinnati that John J. McGraw, who controls the destinies of the Giants, has asked for waivers on Otis Crandall, the Indiana farmer, who has prescribed so effectively in the past for many sick games, that he earned the name of "Old Doctor" Crandall.

The rescue pitcher extraordinary and sometimes great pinch hitter, has found it hard to get into condition this year, but the news that McGraw has decided to part with him will come as a shock to the fans who have a warm place in their hearts for the player who never quailed, no matter what the odds he was called on to face. It is just possible that McGraw has asked for waivers to rouse Crandall and will hold tight if some other club jumps at the chance to get him for $1,500.

INGERTON, BOUGHT BY COLONELS, TO PLAY THIRD

LOUISVILLE, KY., May 13.—The purchase of Outfielder Scotty Ingerton from the Indianapolis American Association club by Louisville was announced here to-day. The purchase price was said to be about $3,000. Ingerton will be tried at third base by the Colonels.

LELIVELT LET OUT BY NORTHERN LEAGUE CLUB

MINNEAPOLIS, May 13.—The unconditional release of Pitcher "Bill" Lelivelt, of the local Northern League team, was announced to-day. Lelivelt was turned over to the Northern League by Manager Cantillon, of the local American Association club, this spring.

For a Red Blotchy Skin

The Remarkable Action of a Famous Remedy and Some Facts About It.

Get Your Blood Purified With S. S. S. and You Won't Be Tortured Like This.

The skin is but a net work of fine blood vessels. And it is a perfectly natural consequence that any influence in the blood that is a condition of ill health makes its first appearance in the skin. There are certain medicinal properties that follow the course of the blood stream and the influence of these properties is that of an antidote. This is why S. S. S., the best known blood purifier, has such a positive action in the skin. There is one ingredient in S. S. S. which peculiarly stimulates cellular or glandular activity to select from the blood or from this fine net work of blood vessels in the skin those elements which it requires for regeneration.

Thus pimples, acne, eczema, lupus, or any other blood condition that attacks the skin or seeks an outlet through the skin is met with the antidotal effect of S. S. S.

This is why skin troubles vanish so readily and why they do not return.

Under the influence of S. S. S. this fine net work of blood vessels in the skin is constantly taking from the blood the nutrition required for healthy tissue and the cause of disease is just as constantly being removed, scattered and rendered harmless. These facts are more fully explained in a book on skin troubles sent by The Swift Specific Co., 137 Swift Bldg., Atlanta, Ga. You will find S. S. S. on sale at all drug stores. Get a bottle to-day and banish all skin afflict...

SILK HAT HARRY'S DIVORCE SUIT :: The Trusts' Dark Deed :: Copyright, 1913, International News Service. :: By Tad

SUGGESTIONS FOR SCORING RULES SILLY

By Percy H. Whiting.

AT last, after a vast number of years, the scoring committee of the National Baseball Writers Association has met and taken some action—though I can't say I think so much of it, now that they have done it.

Here is most of the dispatch on the subject sent out from New York:

The committee appointed by the Baseball Writers' Association to clear up points in the scoring rules so as to bring about more uniformity has held its first meeting and adopted a number of recommendations to be presented to the National Commission and through that body to the playing rules committee of the big leagues for action.

The committee was unanimously in favor of the much discussed plan to giving a hit to the batsman who advances a base runner on an infield jab when the batsman reaches first and no error is made on the play. It is argued that the good points of this method of scoring will outweigh any defects it might have and that it was the logical and equitable way to score the play. Instructions already have been issued to National and American official scorers to record the play as a base hit.

The wording of several of the rules was clarified. One made it clear that one assist, and one only, shall be credited to a player who takes part in the run-down of an opponent. A fielder might have two assists in a double play.

Some scorers have been in doubt as to whether or not to charge an error in case a runner is caught napping but gets back to his base because the man who takes the throw drops the ball. The verdict was that in case the runner would have been out if the fielder had held the ball the latter should be charged with an error.

* * *

TAKE now this rule that gives a batter a base hit when he grounds to the infield and an attempt to force another man at second, third or home goes wrong.

In many cases the jab will be a feeble thing, on which the batter would be thrown out a mile if the play were made to first. But because of the happening that there is a runner on bases who draws the throw the batter gets a hit for it in the box score.

In other words a man can come up in the first inning, ground to third base and go out by three steps at first, getting a time at bat and nothing else. The next time up he can exactly duplicate the blow but the throw will be made to second, the other runner will beat the ball there—and the batter gets a hit. That's about as logical as——as,——as might be expected.

* * *

TAKE the matter of giving a player only one assist on a run-down. That's absolutely wrong. Every time a man handles a ball in such a run-down he takes the chance of making an error. Therefore he should get an assist if he performs the feat without making a bungle.

If you don't give the man an assist for every time he handles the ball you should not give him an error for any miscue he makes after his first handling of the sphere.

If that rule sticks a player will jump into a run-down, handle the ball once and then let George do it—for after that time he is in constant danger of acquiring an error without the slightest chance of getting any credit in the box scores for his further efforts.

More fine logic.

TINKER SAYS DODGERS WILL LAND NEAR TOP

NEW YORK, May 13.—Joe Tinker, manager of the Reds, to-day predicted that the Dodgers would finish well up in the first division.

"They've got a team without a weak spot," declared Tinker, "and the game they are playing now isn't any flash in the pan work—it's just the sort of game they'll play all season, barring accidents."

BRADLEY-COULON GO IS EASY FOR JOHNNY

PHILADELPHIA, May 13.—In one of the greatest contests seen in the city of Philadelphia, Johnny Coulon, bantam weight champion of the world, easily defeated Frankie Bradley, of Philadelphia, last night.

From the sound of the gong it was apparent that Coulon had the greater science and was far the stronger of the two. He defeated Bradley in every round of the six...

Sports and Such

By RIGHT CROSS.

The Tail-End Squad Drill.

(Drafted from the Wonderland League.)

"CAN'T you play a little faster?" said a magnate to a team.
"There ain't no one behind us, and that's no idle dream.
See how eagerly the lobsters and the pinheads boot the ball;
Say, ain't you guys agonna ever win a game o' ball?

"You can really have no notion how delightful it would be
If you tramps would get together and win some games for me."
But the team replied, "We got no luck," and gave a look depressed,
When they got to hitting, the breaks would change, they guessed.

"Just can that stuff about the breaks," the magnate glum replied.
"I need the coin, you grab some games, or you'll all take a ride.
The further from the pennant the nearer to the bush.
Just get this straight, you pull your freight or get up with the push."

* * *

THE ENGLISH, CONTRARY to general belief, are a trusting lot. They prefer to meet our college track teams in September when the summer baseball season is over.

* * *

A HARVARD MAN has just been dropped from the crew because of his classes. We have heard that there are a lot of old fossils on the faculty up there who still cling to the notion that because a man goes to college he ought to study.

* * *

THE ATLANTIC GARDEN A. C. in New York is allowed to advertise wrestling matches, but even a comparatively honest gambling game in that same burg has to stay under cover.

* * *

EDDIE MOY, Freddie Welch's sparring partner, is going to fight this week, which gives rise to the question as to what he has been doing to kill time up to this moment.

* * *

SO FAR DURING HIS stay on these hospitable shores, Welsh has needed a sparring partner about as much as a baseball magnate needs a benefit.

* * *

In Detroit.

There is a dearth of interest
In the threatened cost of ice,
The tariff, graft and land laws
Since Ty Cobb was struck out twice.

* * *

THERE IS ONE CONSOLATION: If the Lookout team maintains its present rate of progress much longer Wm. A. Smith, of Atlanta, will laugh himself to death.

JOE BIRMINGHAM OUT OF BATTLE FOR MONTH

CLEVELAND, OHIO, May 13.—Manager Birmingham of the Cleveland Naps will not be seen in action for all of a month, if then, for he is suffering to-day from a broken bone in the right ankle, acquired while sliding for second base in the ninth inning of the game here yesterday. His right foot caught in the iron that holds the bag in place, and it bent, snapping the bone.

Birmingham will direct the Nap team on crutches for a month or more. "Buddie" Ryan will play center field in his place.

This is the Naps' second mishap of the New York series, as Larry Lajoie can not grip his bat to-day because of the two bones broken Sunday by Klepfere's shoot.

LLOYD BREAKS RECORD IN FIFTY-MILE CONTEST

LONDON, May 13.—The world's amateur running record for 50 miles was beaten yesterday by E. W. Lloyd, who ran the distance in 6 hours, 13 minutes and 8 seconds at the Stamford Bridge athletic grounds.

The former record was made in 1885 by J. E. Dixon and was 4 minutes and 15 seconds slower.

DENNY BESTS BRONSON.

NEW ORLEANS, May 13.—Young Denny, the South's new welterweight star, whipped Ray Bronson in ten rounds here last night, scoring a knockdown in the third round.

ZBYSZKO VS. CAZEAUX.

NEW YORK, May 13.—Articles were signed to-day for a finish wrestling bout on May 19 between Zbyszko, the giant Pole and Cazeaux, the Italian champion. The winner probably will be pitted against Gotch, if the world's champion really can be induced to come out of retirement.

CHRISTY MATHEWSON'S BIG LEAGUE GOSSIP

NEW YORK, May 13.—"What's the matter with the Giants?" friends and rooters inquired from me when the club returned from Philadelphia, after the unsuccessful series.

"We ran into good pitching, the best in the league right now, and some of the games were kicked away by thick-skulled playing," was my reply.

"Does John really say anything to the players when they make mistakes?" a man who calls McGraw by his first name only when he is not around asked me.

"He mentions them sometimes," said I. "For instance, an outfielder missed a foul fly in that Philadelphia series which would have won us a game if he had caught it. There was a man on second base at the time.

"'Why didn't you get that ball,' said McGraw to him when he came to the bench. 'You were slow going after it.'

"'Well,' replied the outfielder, 'I was trying to watch the runner on second out of the tail of my eye to see whether he started, and I thought I could get a double play.'

* * *

THERE were two out when he went after the ball. McGraw dwelt on the caliber of that player's intelligence for a minute or two. Yes, sometimes he speaks of little things like that when he feels talkative. He had many "a bone" to thrash over with the various players when he went into executive session with them in the clubhouse after those games, too. That is when he talks it over—in private.

The Giants are playing good ball now. They ought to climb, and climb rapidly—particularly on this Western diet, which for the first time in years should prove to be nutritious. It used to be the hardest in the league to swallow. The New York pitching staff was off for a time there. Tesreau has not really acquired his stride yet, although he was better in a game he started against Cincinnati last week until he banged out a three-bagger with the bases full and ran all the "pep" out of himself getting his big bulk around to third. After that, somebody had to be sent to pitch for him. Marquard is over his case of tonsilitis, and should be around in shape again very soon. He did pretty well against Philadelphia last week, except for one inning. The team was not hitting the ball hard in Philadelphia, but this was not due so much to weak batting as superior pitching. The men are all in good shape now, with the exception of John Murray, who caught a little cold and has a stiff neck. He will be able to turn his head again very soon now, and should be in the game this week. McGraw is plentifully supplied with substitute outfielders, but he refuses to let any of them go. Stallings is very anxious to get hold of "Josh" Devore because of his speed. "Josh" runs and hides every time he hears his name mentioned in connection with Boston. He says the climate up there does not agree with him.

* * *

AS I predicted, the Western clubs have found the Eastern brand of pitching very superior to that on exhibition in the West this year.

The Cubs had a tough time in Brooklyn, where they were unable to roll up the big scores to which they had grown accustomed in the West. They met good pitching. Pittsburg had trouble enough in Boston. I expect to see the Cubs start to drop very soon now. It is necessary for them to make too many runs to win a ball game, and the pitchers all around the league, like wine and shoes, will improve as the season ages. If you have observed the scores, you will find that Cheney has worked in more than twenty games already this spring. If Evers had a couple more good workmen in the box he would make a great fight for the pennant, because there is no fault to be found with the rest of the club. It is a team of hardened, shrewd veterans.

(Copyright, 1913, by the McClure Newspaper Syndicate.)

FORFEITS POSTED FOR GIBBONS-M'CARRON GO

NEW YORK, May 13.—Mike Gibbons, of St. Paul, and Jack McCarron, of Philadelphia, to-day posted their $1,000 weight forfeits. They will meet in a ten-round bout here Friday night.

PUD M'TIGUE TRADED TO ORIOLES FOR LORD

BOSTON, May 13.—Manager Stallings of the Boston Nationals to-day traded with the Baltimore club of the International League Pitcher "Pud" McTigue and a cash bonus for Briscoe Lord, formerly of the Philadelphia Athletics.

White City Park Now Open

RINGSIDE NEWS

Joe Levy, manager of Joe Rivers, announced yesterday that he does not intend to let his protege box again until July 4. "I have got that date at Tom McCarey's Vernon arena for Joe," said Levy, "and I think I would be taking a big chance of losing it if I should match Rivers in the East and take a chance of being outpointed by one of those clever fellows."

* * *

Jack Britton is another crack Eastern lightweight who is going to California to try and force Willie Ritchie to meet him in a 20-round battle on July 4.

* * *

Britton and his manager, Danny Morgan will leave about May 30 for the coast where Morgan will have Britton box two men within two weeks, after which he will post a forfeit of $2,500 and issue a challange to match Britton against Ritchie.

* * *

"Digger" Stanley, the bantamweight champion of England, and Eddie Moran, the clever English bantam, are to fight after all for the English title.

* * *

They were matched a few days ago to battle for twenty rounds at the National Sporting Club of London on June 2 for $500 side bet, a purse of $1,750 and the Lord Lonsdale belt. They were to have fought on March 31, but Morgan could not make the weight and the match was called off.

* * *

Jimmy Grant, the Chicago bantamweight, who has ben here for over a month, left last night for Jacksonville, Fla., where he expects to get on with a couple of local boys. Jimmy is one of the best bantams seen around these parts in some time.

* * *

While here he stopped Spider Britt and held Kid Young to a draw, despite the fact that Young outweighed him eight pounds. Grant expects to return here in about three weeks.

* * *

Buck Crouse, the Pittsburg middleweight, has started training for his 6-round bout with Blink McCloskey at Pittsburg, May 19.

* * *

With shrewd handling such as Frank Moran is sure to get, being that Dan Ketrick has him in charge, there will be big money for Moran during the next six months. McKetrick's protege has shown as much as McCarty or any other big fellow in the game to-day. His great exhibition against Luther with a broken hand is still being talked of by New York fans.

* * *

Eddie Johnson, who recently held Frankie Whitney to a draw, was matched yesterday to box Bobby Waugh in a 10-round affair at Denver, May 21.

* * *

Johnny Lore is after Willie Ritchie. Lore's manager, Walter Burke, says that the St. Nicholas Club of New York, will stage the event June 7, if Ritchie agrees to the match.

* * *

Frank Loughrey, the Philadelphia fighter, will leave June 3 for Australia, where he is signed for five fights.

* * *

The Garden Club of New York will stage two 10-round bouts Friday night, Mike Gibbons and Tommy Connors meet in one and Tommy Gibbons and Young Mike Donovan in the other.

* * *

Soldier Kearns and Boer Rodel will clash in a 10-round battle in New York on May 23. They meet in the semi-final to the Jim Flynn-Jim Coffey encounter.

* * *

George Carpentier has been guaranteed $10,000 to box Bombardier Wells at Paris, June 28. The bout has been clinched.

* * *

Jack Dillon, of Indianapolis, started training yesterday for his 10-round go with Frank Klaus at Indianapolis, May 29. This will be the third meeting between the pair. Frank holds a 20-round decision over Dillon on the coast while Jack is said to have shaded the Pittsburg boy in a short scrap at New York.

* * *

Jack Britton, who has received nearly $15,000 for 29 fights in the past eight months, was matched yesterday to box Jil Cross in a 10-round set-to at New York on May 21.

FODDER FOR FANS

Mike Donlin, the slugging outfielder, who has just completed a vaudeville engagement, wafted into New York and announced that he'd like to play with the Giants again. He is on the reserve list of the Phillies.

* * *

Maranville, the Brave's shortstop, was the hero of yesterday's game. It was his fielding and pinch hitting that enabled his team to win from the Cardinals.

* * *

Milan, of the Senators, is after the American League pilfering record again. To date he has stolen sixteen bases.

* * *

Two doubles a triple and a homer were the contributing factors in the Giants' 5 to 1 victory over the Cubs.

* * *

"Smoky" Joe Wood, who led the American League pitchers last year, went in against the Tigers yesterday in the closing rounds and the Detroiters promptly batted the wadding out of him.

* * *

"Lefty" Russell, of the White Sox, held the Athletics to three hits yesterday, but failed to win.

* * *

The Brooklyn ball club's receipts to date for the 23 regular and four exhibition games are estimated at slightly over $100,000. Last season the receipts up to this time were about $25,000.

* * *

Manager Dahlen, of the Dodgers, sort of sassed Umpire Rigler yesterday and was sent to the bench.

* * *

"Bobby" Groom was at his best yesterday and the Senators scored a shutout victory over the Browns.

* * *

Edgar Willett says that after a runner has knocked the ball over the fence he should not waste his time rounding the bases but should return to his seat and save time. That's the idea—save the time. The cooks are clamoring for early suppers—so let's have 'em.

* * *

This is a joyous day for New York sport writers. The Giants, Yankees and Brooklyns won yesterday, and no alibis were necessary.

* * *

John Evers, manager of the Cubs, voiced his objections to a decision made by Umpire Orth yesterday, was chased from the field and may draw a long suspension.

* * *

Charley Hemphill is batting .338—not bad for an old-timer.

TETTER

Tetterine cures tetter. Read what Mrs. V. C. McQuiddy, Estill Springs, Tenn., says:

"I had a severe case of tetter on both hands and I finally got helpless. A leading physician knew of no cure. I decided to give Tetterine a trial. To my utter surprise and satisfaction it worked a speedy cure.

Use Tetterine

It cures eczema, tetter, erysipelas, itching piles, ground itch and all skin maladies.

50c at druggists, or by mail.

SHUPTRINE CO., SAVANNAH, GA.

Sporting Food

By GEORGE E. PHAIR

GLAD DAYS.

The melancholy days have gone,
The saddest of the year.
The wrestling game is pale and wan—
Its final gasp is near.

The wrestler now will give us peace,
And sail across the main;
His manager also will cease
From giving us a pain.

Soon we can hie to yonder park
And see a baseball game,
While wintry winds from noon till dark
Coagulate our frame.

Several newspapers inform us that the Tigers have acquired Pipp. A study of recent box scores leads to the same conclusion.

Finis Wilson is the name of a youthful pitcher sent to the Southern League by the Naps. He may be a promising young man, but that is no name for a beginner.

Still, if George Stovall loses his job in St. Louis he will be welcomed by Spitzbergen in the Polar League.

J. Jeffries arises to remark that he will not be anybody's sparring partner. Having once enacted the role of a punching bag, he knows how it feels.

While those Sox and Giants are touring the universe it behooves them to pause in Africa so as to compare the American and African brands of ivory.

RASSLING.

You may pan, you may hammer the game if you will,
But thousands of suckers will fall for it still.

Hugh Jennings will now take up the education of Mr. Pipp where Charles Dana Gibson left off.

The consensus of opinion is that Billy Smith is suffering from a compound fracture of the disposition.

White City Park Now Open

TOM M'CAREY'S PET PRESERVES TO BE INVADED

LOS ANGELES, May 13.—Tom McCarey, who has been operating as a boxing promoter in this section of the country for years without opposition, to-day confronts a rival organization.

Harry Gilmore, fight promoter, fight manager and handler of the knights of the padded mitt, is to be his rival.

Backed by big money powers and assured by the Vernon authorities every right that McCarey enjoys, Harry will soon begin to lay plans for the erection of an open air arena down by the beach.

Gilmore will throw open his new club to the public on July 4. A certified check of $20,000 has been placed in the bank here to enable him to work out his plans. Harry is matchmaker of the organization, with William Aldrich president. None but high class matches will be staged.

A contest between Willie Ritchie and Joe Rivers for the world's lightweight championship is the opening card desired.

A flat offer of $17,000 has been telegraphed to Ritchie. Negotiations will be taken up with Rivers immediately.

"That covers the situation," said Gilmore. "Our hats are in the ring and they are going to stay there."

Articles of incorporation will be filed inside the next three days.

BIG G Cures in 1 to 5 days unnatural discharges. Contains no poison and may be used full strength absolutely without fear. Guaranteed not to stricture. Prevents contagion.

WHY NOT CURE YOURSELF?

At Druggists, or we ship express prepaid upon receipt of $1. Full particulars mailed on request.

THE EVANS CHEMICAL CO., Cincinnati, O.

White City Park Now Open

DR. JOHN H. BOWEN, Specialist

I treat private diseases of either sex. I give 606 for Specific Blood Poison with great success.

CONSULTATION FREE

Special Attention to Out-of-Town Patients

I am no new man—have 20 years' experience in this specialty. If you want an honest square deal, see me at my office or write me.

Office Hours: 9 to 12 A. M., 2 to 5 P. M.; Sundays 10 to 1

412-13-14 Austell Building, Atlanta, Ga.

Office Phone M. 1453 Res. Phone Ivy 7057-J

You Can Make Pure Lager BEER

In Your Own Home—with Johann Hofmeister Genuine Lager Beer Extract

You can now brew your own beer—best you ever tasted—easily, cheaply, right in your own home. With Johann Hofmeister Beer Extract any one can make the same high quality lager beer that has been made in Germany for ages—in the same honest, old-fashioned way. Beer that's so tasty, wholesome, satisfying, every member of the family will surely be delighted with it. Better beer than you can buy in saloons or in bottles anywhere. And it will cost less than 5 cents a quart—a little over a half cent a glass!

Real Malt and Hop Beer at 11 Cents a Gallon Remember, it's not near-beer—not imitation beer—but real German style lager beer, made of select Barley Malt and the best Hops. Beer of fine, natural color—topped with a rich, creamy foam. Beer with snap and sparkle—clear and pure as can be—with life and health in every drop. And the taste—oh, delicious!

Johann Hofmeister Lager Beer Extract is guaranteed under the U. S. Food and Drugs Act, Serial No. 39,317. No license needed anywhere to make your own beer with this pure extract. Get a can of it to-day, follow the simple instructions—then you'll know why brewery beer can never be sold where this beer has been introduced.

50c can makes 3 gallons of beer.
75c can makes 7 gallons of beer.

Sold by all Druggists, or sent direct, prepaid, upon receipt of price (either size). By Johann Hofmeister, 182 Hofmeister Bldg., Chicago, Ill.

"THE VICTOR"

DR. WOOLLEY'S SANITARIUM

Opium and Whisky and all inebriety and drug addictions scientifically treated. Our 30 years' experience shows these diseases are curable. Patients also treated at their homes. Consultation confidential. A book on the subject free. DR. B. B. WOOLLEY & SON., No. 2-A Victor Sanitarium, Atlanta, Ga.

BATTERS CAN BE DEVELOPED SAYS MEYERS

By John (Chief) Meyers.

BATTING ability is the high art of baseball. True skill with the stick hides many a minor fault. Brilliancy in all other lines pales into nothingness if not backed by at least average hitting power.

There is a so-called axiom in our profession that "batters are born, not made." I disagree with such logic. There is the same opportunity for improvement in batting as in fielding or base running.

Not every one, of course, no matter how studious, may become a Ty Cobb or a Honus Wagner. And it is a mighty good thing for the pitchers and catchers that this is so. Few athletes have the lightning speed of Cobb, which enables him to beat plenty of infield taps which would be easy outs against average runners. Few again have the muscular power of Wagner, which enables him to drive the ball with rifle-like velocity.

300 Notch Real Feat.

When one stops to consider conditions, a .300 batting average strikes home as real achievement. It means hitting safely three times in every ten chances.

The batsmen, single-handed, must fight an army of obstacles.

In the first place he has a perfectly round stick with which to change the direction and propel a perfectly round ball thrown from a distance of 65 feet with all the force or human power.

He has approximately half a second from the time the ball leaves the pitcher's fingers until it is up to him. In that half-second he must swing his bat so that the curved surfaces of the two objects (bat and ball) meet fairly in the middle of their respective lines of flight.

Now there are nine agile and active opponents so distributed throughout the playing field that any sort of high fly means certain retirement.

If the batter hits a fraction of an inch over the ball he sends it down to the ground where the speed is checked, and where it is generally quite easy for one of the infielders to intercept it.

Add to these complications a skilled pitcher who can make the ball vary many ways in its flight to the plate, and that little half second of grace dwindles almost into an infinity. The wonder then is that so many reach the select class.

Chief Tells Secret.

Still there are certain principles of batting science that will help to overcome these obstacles. The most important, to my mind, is that of meeting the ball in front of the body. This is no more than the swing of the player who is termed the natural hitter. Zimmerman, Wagner, Lajoie, Doyle and Cobb all employ the style.

Some of them may do it all unconsciously. I know I did for several years before I joined the Giants. McGraw pointed out to me the reason. He drills and drills this idea into his men.

Al Bridwell is a player that I would term a "made" hitter. In a pinch he was one of our most trusty batsmen, for he was sure to play every shade in his own favor. Bridwell became proficient by learning to meet the ball in front of himself.

Uppercutting Is Fatal.

In the old days great hitters, like McGraw and Jennings, used to run out to meet the ball before it broke. The present rule about staying in the batters' box prevents this. But the principle may be applied through the medium of the natural swing.

The swing should be made in a horizontal arc. The bat naturally has a tendency to propel the ball directly in its course.

An "uppercutter" is a batsman whose thrust ascends after the fashion of fungo hitters. This style of hitter usually raises high flies or pop-ups, and can never hope to become proficient.

A downward stroke is practically as weak, for by it it is practically impossible to hit the ball with speed along the ground.

SEATTLE CREW TO ROW IN EASTERN REGATTA

NEW YORK, May 13.—Permission was to-day granted the University of Washington to compete in the regatta at Poughkeepsie on June 21. The Seattle oarsmen, whose expenses will be paid by a student subscription, will leave for New York about June 1.

ALBERTS MEETS LOUGHREY.

NEW YORK, May 13.—"Kid" Alberts, of Elizabeth, N. J., and Frank Loughrey, of Philadelphia, will meet here in a ten-round bout to-night.

Jeff Says It Was Worth the Money — By "Bud" Fisher

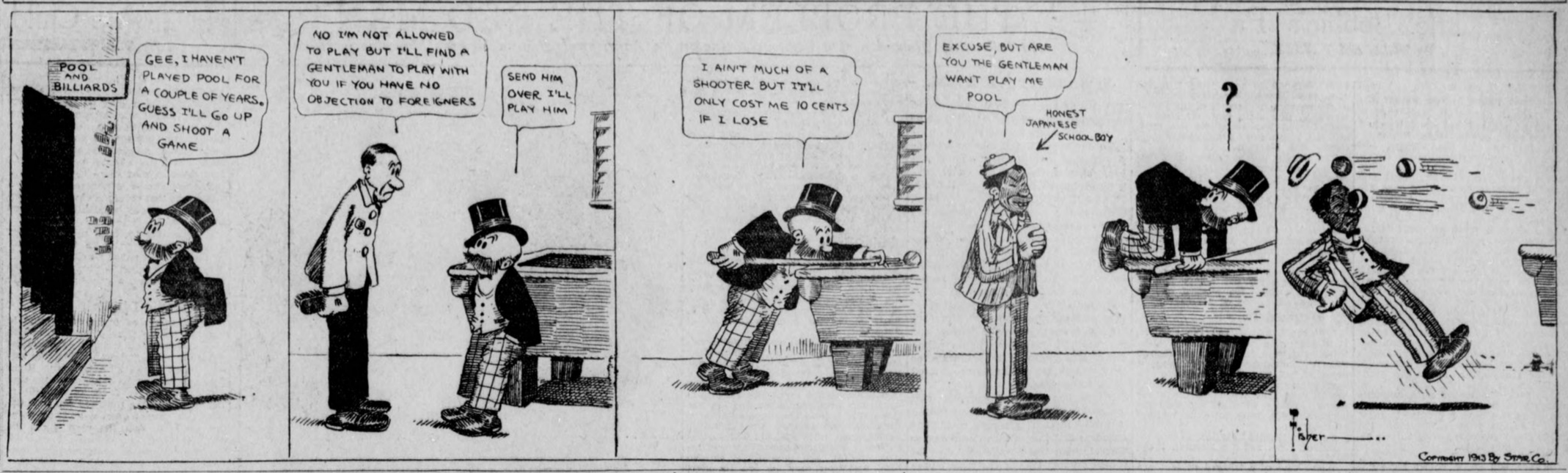

MAY BATTLES BRING HEAVIES TO LAST ROUND

By W. W. Naughton.

SAN FRANCISCO, May 13.—In the balance of his journey toward the championship goal Gunboat Smith will have to do principally with cowboys. The rough riders he has to work past are Luth McCarty and Jess Willard and if he can escape being thrown, roped and branded he will be in a position to write champion heavyweight of the world after his name.

At least that is the way the heavyweight outlook looms at present. That the Gunboat Smith-Jess Willard bout at Coffroth's Eighth Street arena on May 17 will be the semi-final in the blue ribbon tourney is universally admitted. But that Luther McCarty will be the man the winner will meet is not so sure. Luther is to hook up with Arthur Pelky at Calgary on May 24 and while it does not look as though McCarty is endangering his title, you can't always tell.

Pelky is the big husky who recently held his own with Tommy Burns and vanquished Andy Morris. That may not be much, to be sure, but it suggests that Mr. Pelky is "a buildin' up." There are no really finished products among latter day white hopes and the sporting world is apt at any time to ring with the praises of some new heavyweight who was scarcely known twenty-four hours before.

Willard Defeated Pelky.

It's strange how Pelky's fortunes have been linked with those of Jess Willard and Lute McCarty. Willard defeated Pelky in New York. At another time Pelky was to box Luther McCarty and failed to put in an appearance. Willard took his place at short notice and, in the opinion of Eastern sport writers, outboxed McCarty. Now McCarty and Pelky are to meet at Calgary.

The month of May will surely clear the way for a decisive championship encounter. The Gunboat Smith-Jess Willard and Luther McCarty-Arthur Pelky bouts are only a week apart and there should be little difficulty in signing the two victors for a Fourth of July match. It is understood that Promoter Coffroth has his eye on the attraction and it is to be hoped he lands it, for it will be the biggest thing that has happened in pugilistic circles for a long time.

O'CONNOR IS TICKLED; HE WINS HIS LAW SUIT

ST. LOUIS, May 13.—Jack O'Connor, veteran ball player, was happy to-day over the court's ruling yesterday that the St. Louis American League club must pay him the $5,000 salary which he claimed was due him. O'Connor was demoted as manager of the club before the expiration of his contract.

Heisman Ranks Alabama Second Dobson Works Miracle at Clemson

By J. W. Heisman.

THE first two games of the Tech-Georgia series were the big noise in college circles last week. They did not have much bearing on the championship no matter how they came out, but they were of special interest to all Georgians and of some interest to all Southerners, nevertheless.

No matter how grand a record either of these teams may make or how punk, up to the time when they don the gloves for each other, everybody has come to understand that it is going to be a battle to the frayed and frazzled finish between the two despite any seeming disparities.

Over and over again this has happened in the past, and the apparently weaker team has overthrown the stronger to the bewilderment of all followers of the college game in the South. And realizing this to be a fact, as they more and more are doing, people in larger and larger numbers each year find it well worth while to cut out some other attraction and arrange their affairs so they can go and see the Tech-Georgia games, whether they take place in Athens or in Atlanta. That is the explanation of the huge crowds that last Friday and Saturday witnessed these contests in Athens. On these two days all previous Athens records for baseball attendance were badly shattered, notwithstanding it appeared to the man without bias that Georgia was bound to make a runaway affair of both games. Those who remembered their baseball history, though, couldn't see it that way, and made sure of being on hand when the factory whistle blew.

Nor were they disappointed, for if ever there were two hard-fought and evenly-contested games anywhere, these were they. Both games were lost by Georgia by a margin of one run only, and in both the Athenians had men on bases when their last batter was retired in the last half of the ninth inning.

What now about the comparative strength of the two teams? Before these games the records of the two teams seemed to have settled that matter pretty thoroughly. But when it comes to the all-around effectiveness and playing ability of the two teams right now—as they played yesterday and as they would play to-day—that may be a very different matter.

Despite the promising nature of the new material on hand this spring at Tech, it early became evident that seven new men on the team meant a badly balanced organization, and one that was bound to get some bad bumps from first to last before the season was over. With this fact recognized, high aims for a whole season's record were ruthlessly abandoned, and every word and plan and step of action was bent toward whipping the green team in such condition of preparedness and fitness as would result in their giving a good account of themselves in the Georgia series alone. That result has, seemingly, been attained by the Yellow Jackets, and that is the season why they appear to-day to be a match for the Red and Black, whereas a month ago they would have been mince pie for their rivals.

* * *

BUT do not be misled into believing that the tables are turned to any such extent as to make of Georgia mince, or any other kind of pie for Tech. Far, very far, from it.

Tech won the first games by a hair's breadth only; and perhaps they have good old side pal Mr. O'Confidence to thank for helping them to even this much margin.

* * *

PRAISE, more praise, and yet again praise, is what is overdue the Clemson team and Coach Dobson for the way they have fought their way to the light out of dark wilderness and triumphed over teams that were whole laps ahead of them in form and condition when the season opened. Two out of three from Auburn on the latter's own playground is a glorious finish to a game, up-hill season. And I cannot forbear to cite the fact, unknown to many in this section, that besides winning ten straight from the colleges of South Carolina, the Tigers wrested a 4-3 victory from the University of North Carolina and played Trinity a 14-inning 3-3 game at Durham. This certainly puts them up in the running in the estimation of all fair-minded fans.

By Way of Aftermath

A few points that neither the box scores, nor yet the detail of the games, show of the recent Tech-Georgia battles may be worth jotting down.

* * *

I never saw amateur pitchers who can wheel and throw to second any quicker or more accurately than do Corley and Morris. They must have put in hours and hours of practice to have acquired this precision; it was very fine.

* * *

Hutchens is one grand catcher—much the best I have seen in college circles this year. He throws like a machine, bats left handed, and hits them kerplunk on the proboscis. He would make his mark, and a wide one, in professional ball.

* * *

Wootten, the Tech freshman, grandly justified my judgment in putting him back into the game as a varsity man in spite of his failure to get a single hit in the entire first eight college games in which he played. Who shall say how much his home run (the only one of the series) the first time he stepped to the plate didn't have to do with the winning of both games by Tech?

* * *

Ginn is the fastest and most finished base runner I have seen in the colleges in many, many years. He gets away with it at any old stage of the game, and no matter how we lay for him.

* * *

On Friday Tech had six men in the game who were playing their first year of varsity ball, and on Saturday they had seven such in the line up. All but one of the ten who played are due to be back next year, and also every last one of the present scrub players; so that Tech men think they have little cause to worry over next year's troubles if not even a single new man comes in.

* * *

To my mind, the umpiring of both the officials was splendid work. I am thoroughly convinced that the final outcome of neither game was affected, or would have been affected, by the changing of any close decisions that came up. Messrs. Harmon and Holland are two fine umpires, two clever gentlemen, two absolute sportsmen; they typify the best traditions of college life and college athletics.

* * *

In another year Amason should size up to thoroughly fill Holliday's shoes at first base. This youngster has even more natural reach and stretch than Holliday, and he is fast picking up in every way. Had McWhorter not been playing unusually deep for him, every-one of his three terrific drives to center in Friday's game should have been good for a home run. As he himself puts it, though, all he accomplished was to give Bob a chance to be a hero. (Never mind, "Amy," I am sure Bob appreciates the courtesy.)

* * *

Bob McWhorter is surely one good base runner, and he is as sure and graceful in his handling of fly balls as the cleverest professionals.

* * *

During the past three seasons Fax Montague has made a success of every position in which he has been placed. Now he is a second baseman, and a good one. "Fax" is also a real captain; one of the very best Tech has ever had.

* * *

You'll have to hand it to both Pitts and Eubanks for pulling themselves up from positions of only mediocre reputation to where they have earned the undying gratitude of their college mates. With both it was a case of tightening their belts and their courage up to the very last hole, then "up and at 'em," and, finally, of "staying" with the opposition till the cows came home.

JOHNSON STICKS FINE ON TWO MORE PLAYERS

CHICAGO, May 13.—President Ban Johnson, of the American League, has fined Catcher Nunnamaker, of the Boston Red Sox, and Third Baseman Olson, of Cleveland, $25 each for their fist fight in Cleveland last week.

President Johnson said the reports of the fight were greatly exaggerated, and that these two players were the only ones involved in the trouble. He said he obtained a straight story of the trouble from the two players themselves.

SWEDES WILL SEND TEAM TO 1915 MEET

NEW YORK, May 13.—A letter received here from Sweden to-day stated that the Swedes will be represented at the Panama-Pacific games in 1915. They will send over a strong team.

MATTY HAS PITCHED 47 INNINGS WITHOUT ALLOWING FREE PASS

NEW YORK, May 13.—Running along with Walter Johnson in his efforts to pitch a record number of scoreless inning is Christy Mathewson, who is setting a mark for perfect control that may never be equaled.

The star twirler of the New York Giants finished his forty-seventh inning yesterday afternoon without a base on balls. Matty has given only two passes this year. That was in the first game he pitched against Boston on April 17.

Matty has won five games and lost one so far this season. He was beaten by the Phillies on May 3, the score being 3 to 2, two men being out when the winning run was scored.

Baseball Summaries.

SOUTHERN LEAGUE.

Games Tuesday.

Atlanta at Memphis.
Chattanooga at New Orleans.
Birmingham at Montgomery.
Nashville at Mobile.

Standing of the Clubs.

	W.	L.	P.C.		W.	L.	P.C.
Mobile.	24	8	.750	Mont...	12	16	.448
N'ville.	16	13	.552	Chatt..	12	17	.414
Atlanta	16	14	.533	B'ham.	10	16	.385
M'phis.	15	14	.517	N. Or..	10	18	.357

Monday's Results.

Memphis 8, Atlanta 5.
Montgomery 5, Birmingham 1.
Chattanooga 4, New Orleans 2.
Nashville 5, Mobile 4.

NATIONAL LEAGUE.

Games Tuesday.

St. Louis at Boston.
Cincinnati at Brooklyn.
Chicago at New York.
Pittsburg at Philadelphia.

Standing of the Clubs.

	W.	L.	P.C.		W.	L.	P.C.
Phila...	13	6	.674	N. York.	11	11	.500
B'klyn.	15	8	.652	Boston.	9	12	.429
Ch'go..	15	11	.577	P'burg.	10	15	.400
St. L...	13	11	.542	C'nati...	6	18	.250

Monday's Results.

New York 5, Chicago 1.
Boston 6, St. Louis 4.
Philadelphia 6, Pittsburg 5.
Brooklyn 4, Cincinnati 3.

SOUTH ATLANTIC LEAGUE.

Games Tuesday.

Macon at Albany.
Columbus at Jacksonville.
Charleston at Savannah.

Standing of the Clubs.

	W.	L.	P.C.		W.	L.	P.C.
S'v'nah	16	5	.762	Ch'ston.	9	12	.429
J'ville.	13	8	.619	Macon..	8	12	.400
C'bus.	10	11	.476	Albany.	6	14	.300

Monday's Results.

Savannah 5, Charleston 0.
Jacksonville 2, Columbus 1.
Macon-Albany; rain.

AMERICAN LEAGUE.

Games Tuesday.

Philadelphia at Chicago.
Washington at St. Louis.
New York at Cleveland.
Boston at Detroit.

Standing of the Clubs.

	W.	L.	P.C.		W.	L.	P.C.
Phila..	17	5	.773	St. L..	11	16	.407
C'land	17	8	.680	Boston..	9	15	.276
W'gton	14	7	.667	Detroit.	8	18	.308
Ch'go..	16	12	.571	N. York	6	17	.261

Monday's Results.

Detroit 8, Boston 7.
Philadelphia 3, Chicago 0.
Washington 2, St. Louis 0.
New York 4, Cleveland 3.

EMPIRE STATE LEAGUE.

Games Tuesday.

Valdosta at Cordele.
Americus at Waycross.
Brunswick at Thomasville.

Standing of the Clubs.

	W.	L.	P.C.		W.	L.	P.C.
W'cross	7	3	.700	C'dele...	5	5	.500
Th'ville.	6	4	.600	B'wick.	5	5	.500
V'dosta.	5	5	.500	Am'cus.	2	8	.200

Monday's Results.

Brunswick 2, Thomasville 1.
Cordele 7, Valdosta 0.
Waycross 6, Americus 0.

GEORGIA-ALABAMA LEAGUE.

Games Tuesday.

LaGrange at Anniston.
Talladega at Gadsden.
Opelika at Newnan.

Standing of the Clubs.

	W.	L.	P.C.		W.	L.	P.C.
G'dsden	5	2	.714	Opelika.	3	4	.429
T'dega.	5	2	.714	LaGr'ge	2	5	.286
Newnan	4	3	.571	An'ston	2	5	.286

Monday's Results.

Anniston 18, LaGrange 5.
Opelika 8, Newnan 3.
Talladega 5, Gadsden 4.

Willard Is Hard Man to Handle Nervousness May Wreck Chances

By Ed W. Smith.

CHICAGO, Ill., May 13.—Unless Jess Willard curbs his inclination to extreme nervousness as the day of an important ring battle draws nigh, he is apt to wreck all of the good chances he has of getting to the top of the heap of white hopes that are struggling for recognition at the present time. This is the straight opinion of Charley Cutler, Willard's old friend, and the man who is chiefly responsible for getting the elongated Kansas fighting proposition a good start on the pugilistic sea. Cutler knows the tall Westerner better than anybody else in the world, and while he is still friendly with Willard and eager to see him win, which would justify all of the nice things Cutler has said about him, he fears his one weakness will be his undoing.

* * *

TOM JONES has the Willard affairs in hand right now, and is training him in person for the affair with Gunboat Smith in Jim Coffroth's arena a week from Tuesday. Coast critics are saying some nice things about Jess and the form he is showing out there in his preparation, and that is what moved Cutler to speak at this time. "Knowing Willard as well as I do, I can speak freely of him," the big wrestler-fighter told me of the other day. "There is one weakness that he will have to overcome. That is his extreme nervousness the day before a battle and on the day of the event. I wouldn't call it fear exactly, because I have seen some of the gamest men in the world quake as if they had the ague just before stripping to go into the ring. It is merely a high-strung condition, and unless he gets over it his chances of becoming a real star will go glimmering.

* * *

"IT is my honest opinion that Willard is as game, if not gamer, than any of them among the big fellows right now. At heart he knows he can defeat all the Gunboat Smiths they can lead to him, but the fact remains that Willard is a terrible fretter. He gets morbid and morose as the fight draws near, and this is followed by a state of acute nervousness that is apt to completely untit him for a hard battle. Once he is in the ring and the real work begins, Willard is all right.

* * *

"UNLESS Smith gets him quick and gets him in the right spot, I believe Willard will whip him nicely. Further, it is my opinion that if he does this, he is apt to enter the ring with Luther McCarty at a later date and be made an equal favorite with the big man from Nebraska. I wouldn't venture an opinion on that fight right now, preferring to see how Willard comes out with Smith. If he can whip the Gunboat he will have a lot of confidence, and then he will be a mighty hard man to beat."

* * *

OTHER RESULTS MONDAY.

International League.

Toronto 3, Jersey City 0.
Buffalo 11, Baltimore 1 (first game).
Buffalo 3, Baltimore 2 (second game).
Providence 1, Rochester 0.
Montreal-Newark; off-day.

American Association.

Todedo 2, Columbus 1.
St. Paul 9, Milwaukee 3.
Minneapolis 5, Kansas City 3.
Louisville-Indianapolis; off-day.

Federal League.

Pittsburg 2, Cleveland 0.
Chicago 5, Indianapolis 4.
St. Louis-Covington; rain.

Virginia League.

Newport News 2, Norfolk 0.
Portsmouth 12, Roanoke 0.
Petersburg 13, Richmond 3 (first game).
Petersburg 13, Richmond 0 (second game).

Carolina League.

Charlotte 8, Greensboro 5.
Raleigh 7, Durham 0.
Winston-Salem 6, Asheville 1.

Appalachian League.

Knoxville 14, Middlesboro 3.
Bristol 1, Johnson City 0.

Cotton States League.

Pensacola 5, Jackson 1.
Meridian 6, Selma 3.

CRACKERS CAN HOLD MEMPHIS EVEN—J. AGLER

By Joe Agler.

MEMPHIS, TENN., May 13.—"King" Brady will be the selection to twirl the second game for the Crackers, with Graham receiving. Bernhard will probably use Kissinger and Seabaugh.

The Crackers lost the opener here. The Turtles come from rear and overcame five runs obtained by us.

Chappelle made his debut in a Cracker uniform and was knocked off of the rubber. Furchner, who succeeded him, was treated very roughly by the Turtles.

The Crackers hit the ball hard, but it seems lately that the luck breaks with the other team. The Crackers scored all the runs in one inning and was not able to score again. The necessary wallop could not be produced.

Chappelle had everything at first, but weakened, and the Turtles romped on him, which will win many ball games for them.

"King" Brady should win his game to-day with his steadiness and control. He is the kind of a pitcher that will win from this club.

The Turtles are drawing well. They have big crowds and are supporting a good team. We should at least break even here, and that would give us an even chance to keep above the .500 mark on this road trip.

Help for the Crippled Children

Club Feet, Diseases of the Spine and Hip Joints, Paralysis and other afflictions successfully treated. Established 38 years. Write today for illustrated catalog.

National Surgical Institute, 72 S. Pryor St. Atlanta, Ga.

Ford
THE UNIVERSAL CAR

"Vanity on the highway" still pays a ridiculous toll for automobile travel. But two hundred thousand new Fords will this season go to buyers who prefer real service at reasonable cost rather than ostentatious display at unreasonable cost.

More than a quarter of million Fords now in service—convincing evidence of their wonderful merit. Runabout, $525; Touring Car, $600; Town Car, $800—f. o. b. Detroit, with all equipment. Get interesting "Ford Times" from Dept. F, Detroit; Ford Motor Company, 311 Peachtree Street, Atlanta.

Linen, Canvas---or Buck

Lovers of Cool, Summerish Footwear say that our assortment of White and Gray Canvas---White Buckskin and Ecru Linen is the most attractive yet shown---

We show these in two or three distinct models, including the much sought English Last—

$2.50 buys a splendid grade of Canvas in White and Gray—Lace only—

$3.50 buys a still better grade of Canvas in White and Gray---Button or Lace---

$3.50 buys a beautiful quality of Linen---Ecru shade---Lace only---

$5.00 buys a genuine Buckskin in White---Lace only.

$5.00 buys our new Golf Shoe in Tan, Russia Calf---hob nails in sole and heel---

Golf Shirts, half sleeve---$1.50. Long sleeves---$1.00 to $2.50.

Norfolk Golf Suits---$20 to $30. Golf Caps $1.00 and $1.50.

Parks-Chambers-Hardwick COMPANY

37-39 Peachtree Atlanta, Georgia

Little Bobbie's Pa

By WILLIAM F. KIRK.

HUSBAND, sed ma, did you reed that peece in the paiper the other day wich sed that a prominent sientist sed that baseball was the curse of the United States?

No, I dident see that artikel, sed Pa, but the way it sounds I bet it was in a Sunday paiper. How offen have I toald you, sed Pa, that you mussent beleeve everything you see in the Sunday paipers? I guess I will have to stop bringing the Sunday paipers hoam, sed Pa. All you read in them is freek stories like the one you was jest telling about or else the ads. After you reed the freek stories you talk about them & think about them all the week, & after you reed the ads you cry all the afternoon & say you cud be perfeckly happy if you jest had a few thousand dollars to go shopping with.

That isent so, sed Ma. You know it isent so. All I sed I wanted to go shopping with was a few hundred not a few thousand, & beesides, this artikel about baseball was the truth, beekaus I happen to know the great sientist wich gaiv the interview to the paiper. He & his wife is cumming up to the house to dinner tonite. You will have a chanst to meet him. He is a reely grate man, Ma sed, beekaus eeven his wife thinks so.

Another Scientist.

Oh deer, sed Pa, & so we have got to feed another sientist. I havent forgot yet, sed Pa, the sientist wich caim to see us last fall, the one wich was trying to prove that fishes breethed thru thare scales & not thru thare gills. He didn't talk anything else except fish, & we had fish for dinner that day, too. I saw fish in my sleep that nite, sed Pa.

Oh, this sientist is different, sed Ma. He is interested in man, not fish. He beleeves that every man shud have the fizeek of a old Roman gladitor & wud have it if he observed the proper rules of hy-geen. That is why he thinks that baseball is the curse of the United States. He will explain it all to you wen he cums tonite.

Well, that nite the sientist & his wife caim to dinner. He was a littel bit of a man & his wife was a fine big woman. She looked as if she cud have been a White Hope if she didn't happen to be a woman insted of a man. Her husband squeeked like a mouse wen he talked, & his hands was thin like birds feet. If I was a man I wud like to marry his wife, but if I was a lady I wuddent like to marry the sientist.

The sientist dident talk about sience during the dinner. I thought from what Ma sed about hy-geen that he wud be vary careful about what he ate, but he wasent. I nevver seen a man eet so much. I guess the way his wife looked at him he had forgot what she toald him about over-eeting beefoar thay left hoam to cum to our house. But after dinner Pa started rite in on him.

I was to the ball gaim to-day, sed Pa. I was sorry old Matty had to lose that gaim. He pitched one of the grandest gaims of his career.

He Detested It.

I detest baseball, sed the sientist. It is the curse of the country. Jest think of it, sum days thare are maybe twenty thousand men watching a gaim of ball wen thay ought to be exercising themselfs insted of watching 18 men that are doing the exercising. If they were all out exercising themselfs, thay mite be trained athleets too.

Do you exercise? ser Pa.

Indeed I do, sed the sientist, three hours a day.

What kind of a trained athleet are you? sed Pa.

That is neether here nor thare, sed the sientist. He saw his wife laffing & he was gitting mad.

I nevver exercise much, sed Pa, & I nevver mis a ball gaim wen my bizness will let me git away, but I feel as fine as silk & I guess I cud give Sam Langford quite a fite as long as my wind lasted. Baseball is not the curse of the United States, sed Pa, with all due deference to yure opinyun. Baseball is the grandest gaim that was evver invented. It is loved by oaver a milyun men & boys & is getting grater evvery year. Ladies can go to ball gaims & fergit thare shopping, Pa said, & men can go & fergit thare creditors. Long live baseball, sed Pa, & three cheers for McGraw.

I think Pa is rite, but he is a raw person sumtimes.

How to Tell the Bite of a Venomous Snake

IF you should be so unfortunate as to be bitten by a snake and were not quite certain what sort of a snake it was, whether poisonous or of the so-called harmless variety, look at the injury.

If there are four punctures, or even three, the chances are that it was not a venomous snake; but if there are only two punctures it is probable that you have been bitten by an extremely poisonous snake.

While this does not always hold good, as a non-poisonous snake may have had opportunity to make only two incisions with his four biting teeth, it is best to take no chances at all.

The poisonous snake's deadly fangs are but two—generally in the upper jaw. But, no matter what sort of a snake bites you, the head of that snake should, whenever possible, be kept for identification.

If, as generally the case, the bite is on an extremity, tie one or more bands above the injury. Incise deeply, cutting across the puncture for at least one inch and well beyond the depth reached by the fang. Next, wash in running water, manipulating the part to promote free bleeding. If running water is not available, suck the wound, then rinse the mouth thoroughly with a solution of potassium permanganate. Now, wash the wound well, and use in and around it the potassium permanganate solution; or inject a 1 to 100 solution of chromic acid, being careful to infiltrate completely, not only the wound, but also the surrounding tissues.

Do not give ammonia. Stimulate with small doses of whisky, if indicated, but do not overdose, as more persons have been killed by taking large quantities of whisky than by snake bite.

When positively certain that the poison has been removed from the wound, loosen cautiously the ligatures, that nearest the heart first, but do not remove them, so they may be again tightened if symptoms recur. In all cases the victim must have the best surgical care, and the wound should be kept open by packing with wet antiseptic gauge, as sepsis and local gangrene often follow a snake bite.

Weak Sickly Ailing Women

What more *can* we do to convince you that you positively can find perfect health and relief from your suffering by using Lydia E. Pinkham's Vegetable Compound? All the world knows of the wonderful cures which have been made by Lydia E. Pinkham's Vegetable Compound, yet some women do not yet realize that all that is claimed for it is true.

If suffering women could be *made to believe* that this grand old medicine will do all that is claimed for it, how quickly their suffering would end!

We have published in the newspapers of the United States more genuine testimonial letters than have ever been published in the interest of any other medicine for women in the world—and every year we publish many new testimonials, all genuine and true.

Read What These Women Say!

Bluffton, Ohio.—"I wish to thank you for the good I derived from Lydia E. Pinkham's Vegetable Compound sometime ago. I suffered each month such agony that I could scarcely endure, and after taking three bottles of Lydia E. Pinkham's Vegetable Compound I was entirely cured.

"Then I had an attack of organic inflammation and took Lydia E. Pinkham's Vegetable Compound and I am cured. I thank you for what your remedies have done for me and should anything bother me again, I shall use it again, for I have great faith in your remedies. You may use my testimonial and welcome. I tell every one what your remedies have done for me."—Mrs. RHODA WINGATE, Box 395, Bluffton, Ohio.

Pentwater, Mich.—"A year ago I was very weak and the doctor said I had a serious displacement. I had backache and bearing down pains so bad that I could not sit in a chair or walk across the floor and I was in severe pain all the time. I felt discouraged as I had taken everything I could think of and was no better. I began taking Lydia E. Pinkham's Vegetable Compound and now I am strong and healthy."—Mrs. ALICE DARLING, R. F. D. No. 2, Box 77, Pentwater, Mich.

For 30 years Lydia E. Pinkham's Vegetable Compound has been the standard remedy for female ills. No one sick with woman's ailments does justice to herself if she does not try this famous medicine made from roots and herbs, it has restored so many suffering women to health.

Write to LYDIA E. PINKHAM MEDICINE CO. (CONFIDENTIAL) LYNN, MASS., for advice. Your letter will be opened, read and answered by a woman and held in strict confidence.

THE PROBLEM OF THE RED MAN

An Interesting Discussion of a Vigorous Article on the American Indian in Hearst's Magazine for May

By GARRETT P. SERVISS.

WE do not see ourselves as others see us, and that is as true of nations as of individuals.

To our eyes the red man has practically sunk out of sight. To European eyes he is still the most picturesque figure in the Western world. If you doubt that statement, then, the next time you are in Europe fall into conversation with any intelligent Frenchman, German or other native of the Old World, about life in America, and you will be likely to discover that he is much more deeply interested in Indians than in fifty-story buildings. Even the wonders of the Panama Canal appeal to him with far less force than do the history and the fate of those unique tribes which owned this continent in fee simple for centuries before our ancestors landed upon its shores.

If you have imbued yourself with the notion that "the only good Indian is a dead Indian," you may be a little vexed to find that our contemporaries abroad, with their bird's-eye view of things on this side of the water, persist in regarding the American red man as a personage quite as interesting to the philosophical observer as the American white man, and infinitely more romantic.

In Hearst's Magazine.

Then, you might with advantage turn to an article in this month's number of Hearts's Magazine, where Mr. Francis E. Leupp, recently Indian Commissioner, explains his ideas about the way we have heretofore treated the red men and the way we ought to treat him.

A great-brained European once said to me: "I am a friend of your country and an enthusiastic admirer of its ideals, but I most respectfully protest against the manner in which you have dealt with one of the most interesting races that ever existed on this earth. Pardon me for saying that I think you have done very wrong. You might have kept him and made a good citizen of him, instead of driving him into extinction, or, what is even worse, into racial abasement."

A Similar View.

Mr. Leupp appears to take a similar view. He has ideas about the capacity of the Indian for civilization, and about the best way to develop that capacity, which ought to command the attention of a liberty-loving and fair-dealing people.

The sole idea of our Government seems to have been to make a farmer of every Indian. "Give him a farm and make him work it," has been the slogan. And when the poor Indian, ignorant of the white man's science and the white man's methods, fails to become a successful farmer in a single generation or less he is condemned as good for nothing and treated with contempt and with renewed injustice.

Disregarding the fact that he has neither the capital to develop his farm nor the experience to enable him to compete in agriculture with men of European origin, whose ancestors were trained in that kind of industry long before America was discovered, the red man is required to devote himself exclusively to work for which, in many cases, he is racially and constitutionally unfitted, or else to become a drunkard and a pauper.

Some Indians make good farmers. Some of them have the gift and the ancestral tendency. Every reader of our history knows what the Iroquois Indians did in the fertile valleys of Central and Western New York. When General Sullivan mercilessly raided the lake region of New York he destroyed farms and stores of grain, of which any industrious European agricultural community might have been proud. That was a war measure and, as such, perhaps, excusable at the time. But suppose that an enlightened government had taken pains to develop the skill of the Indians in cultivation after peace had been established.

It may be replied that the Indians ran away and refused to be civilized. True, in part; but at last they could no longer run beyond the white man's reach. As Red Jacket once eloquently expressed it, "We are become a small island in the bosom of the great waters. We are encircled; we are encompassed. The waters rise; they press upon us; and the waves once settled over us, we disappear forever!"

Made Him a Brute.

Taking advantage of the terrible effect that "fire-water"—whisky!—had upon the unimmunized red man, his white enemies pressed it upon him, as they press it upon him still, until he became a brute in spite of himself.

The Indian has many useful capacities which he would develop if he had a proper opportunity, but the opportunity is refused to him. Read what Mr. Leupp has to say about the multitude of red men who take naturally to mechanic arts and to various trades, and the hopelessness of their struggle against the immense agricultural units that his white competitors, with comparatively unlimited capital, are developing around him, and you may be led to exert your influence to have the doors of opportunity opened wider to this long-cheated race.

We may consistently keep out Japanese, but the Indian was here before we were, and the principles of eternal justice demand that he shall not have the door shut in his face.

A Wisham Bride.

A Babe of the Apaches.

(These pictures are reproduced by permission from Hearst's Magazine for May.

The "Breach of Promise" Suit, Its Use and Abuse

By DOROTHY DIX.

IN a recent article in this column I expressed the opinion that a man is just as much entitled to a change of mind and a change of heart in matters of the affections as a woman is, and that if a man found out before marriage that he was tired of the woman to whom he was engaged, and no longer wanted her for a wife, he had a perfect right to break the engagement and withdraw from a bargain that would bankrupt his life.

These sentiments have brought a howl of protest from a large number of my feminine readers, who accuse me of being a traitor to my sex, and berate me for encouraging perfidious man to trifle with the tender affections of trusting maidens.

I confess that I don't quite catch the point of view of my correspondents, nor do I grasp their ideal of matrimonay. If their theory of marriage is the sordid one of marrying for a home and a meal ticket, and that it is easier for a woman to work a husband than it is to work a typewriter or a sewing machine, or stand behind a counter, then I can see why they think that a man should be compelled to carry out a matrimonial engagement, no matter how loathsome it had become to him, nor how he dreaded the prospect of having to spend the balance of his life with a woman who had lost her every vestige of charm for him.

This argument would have been a good one in the old days, when no gainful occupations were open to women, and the only way a lady had of getting a home was to marry it; but we have changed all of that. Any able-bodied and intelligent girl can support herself quite as well as a husband is likely to do it, and in consequence marriage has become a sentimental luxury and not a bread-and-butter necessity, as it used to be.

If you should suggest to the average high-spirited and independent girl of to-day that she should coerce an unwilling and protesting man into marching to the altar with her she would overwhelm you with her scorn. She would say that in her opinion the woman who married for a living earned it in the hardest way on eerth, and that she thanked God she didn't have to make hers that way.

She would also remark that she was not a confidence woman who ran a skin game on any sentimental Tommy, nor was she a Lady Shylock who would exact the last drop of blood in a man's heart in payment of a little indiscreet love-making. Further, she would add, as did one girl that I knew, that if any man could get tired of a love affair sooner than she did and change his mind quicker he would certainly be a marvel of rapid action.

Admitting that few young women in this day are willing to marry a man just solely for the sake of the loaves and fishes that he can provide, on what ground can my correspondents advocate the holding of an unwilling man to a matrimonial engagement he has made?

Certainly no one who knows anything of life can hope that such a marriage will bring any happiness to the woman, or result in anything but misery for both parties. Malignity itself could devise no more cruel fate than the long-drawn-out years of torture that are the portion of an unloved and undesired wife. She drinks the very dregs of the cup of humiliation.

Even in the ordinary marriage, where the swain is romantically and passionately in love, and when he counts impatiently the hours to the wedding day, the ardor of the man cools off soon enough. It is not long before he ceases to take any interest in holding his wife's hand, and when he goes to sleep of an evening when she tries to talk to him, and begins to have business that keeps him downtown of evenings. You could count on the fingers of one hand every husband you know who is still a lover after five years of married life.

What prospects of domestic felicity has a woman, then, if she forces a man to marry her, who does not want to, who is not in love with her, and who is already tired of her before the long matrimonial journey begins? To say that he will fall in love with her after marriage, and that she will win his heart by her devotion and her goodness, is to talk idiotic nonsense. The whole tendency of matrimony is to disillusion. It thrusts people together in a relationship where their personalities clash, and where they strike fire out of each other's temper and temperament.

Brings Out Faults.

Matrimony brings out every fault in a woman as exaggerated as if it were under a magnifying glass, and the woman who could not win a man, nor hold him, when she had all the allure of distance, of always being primped up, and on her best behavior, can never do it in close quarters of domesticity, where her husband sees her in her everyday clothes and surrounded with an aura of bills and boiled dinners.

Canaries have been bred in cages so many generations that they are perfectly satisfied to live in cages. Women have been bred for so many centuries to put up with whatever domestic lot they draw in life that they endure an unhappy marriage with stoic fortitude, and many of them put up a pretty good bluff at loving a husband they actually hate.

But men have no such finesse, no such patience, no such amiable hypocrisy. When a man is married to a woman of whom he has grown tired, and who bores him, he frankly neglects her. If he is forced to marry a woman after he has ceased to care for her he makes her pay for it by his brutalities to her, so it is incomprehensible why any one should think it better for a woman to compel a man to marry her when he doesn't want to than to be jilted.

In reality such a marriage is the substitution of a gnawing agony that never ends for a scratch that hurts for a moment and then heals. A woman may not even collect a debt of honor from the man who has compromised her without being far worse off than if she had wiped the slate clean and blotted out his score against her.

The Poet's Plea

IT was all over. They were in the the carriage at last, man and wife, driving back to the wedding breakfast. But suddenly, without warning, the youthful bride burst into heartrending sobs.

"Oh-o!" she cried. "Oh-o! Oh-o!"

"My dearest dear!" breathed the new-made hubby. "Why does my pet weep so on her wedding day? Tell her hubsie-wubsie all about it, then!"

And, with her head on his shoulder, the little wife faltered out at last:

"Marmaduke, I've hidden something from you. I've not told you all. Alas! What shall I do?"

Marmaduke's heart stood still for what seemed to him a century, but was, in reality, a second; then:

"Tell me"—and his voice was hoarse—"tell me what you mean at once! I can not bear this suspense!"

"I c-can not c-ook!" sobbed the little wife.

"Oh, lovey, is that all?" the young man cried, as his heart beats slowed to normal time. "You frightened me! But worry not. I am a poet, and there will be precious little to cook!"

MORE NUTRITIOUS FOOD AT A LOWER PRICE.

Most people eat too much meat. It is the one big item in our high cost of living. We go to this meat excess under the mistaken belief that it is necessary to nourish our bodies.

You can get food more nutritious at one-tenth the cost by buying Faust Macaroni.

Faust Macaroni is made from Durum Wheat, the cereal extremely rich in gluten, the bone, muscle and flesh builder. A 10c package of Faust Macaroni contains as much nutrition as 4 lbs. of beef—ask your doctor.

Write to-day for free recipe book. In 5c and 10c packages.

MAULL BROS.
St. Louis, Mo.

Are Children a Duty?

By VIRGINIA TERHUNE VAN DE WATER

I.

BEFORE beginning these three short plain talks it may be well to warn the idealist who allows sentimental tradition to preclude honest and independent thought to read no further lest he or she be shocked—possibly scandalized. Yet one should bear in mind also the fact that there is a sentimentality sometimes degenerating into a selfishness that amounts almost to cruelty. Such cruelty unpremeditated and unrecognized.

Bearing this truth in mind one may almost dare to reply in the negative to the question asked above.

For that question is not, Are children a joy, a comfort, a privilege? but, Are they a duty?

Race Would Die Out.

Doubt comes often to one's mind in reading the opinions of certain writers who discourse on the sin of childlessness, the evils of race suicide, the selfishness of unfruitful marriages. Right here one may pause to acknowledge that the arguments in favor of child-bearing to perpetuate the race are irrefutable. One cannot erect a building without material, and the race would die out were there no children born. So for the purpose of continuing the species, children are certainly essential.

But of those who inveigh against the iniquity of childlessness only a few look at the matter from the standpoint of the good of their kind. I think I am safe in asserting that not one parent in one thousand has sons or daughters for the express purpose of perpetuating the race. So we will leave that aspect of the question out of consideration.

Some expressions become so common that we take them at their face value without analyzing them. Some opinions have been voiced for so long that their very age confers upon them a seeming stability which we seldom think of disputing.

"I am glad to see that you are one of the women who fulfills her mission in life," was said to a mother of eight children. "You have been conscientiously doing your duty in having a goodly number of sons and daughters."

"Yes," assented the pale-faced mother, "through all privations and self-denials I have had the comforting assurance that I was doing my duty."

Surely Not Herself.

To whom? Surely not to herself, for she is a semi-invalid whose frequent attacks of illness are a menace to her life and to the happiness of husband and children; certainly not to the husband who works in a poorly-lighted, ill-ventilated office all day and burns the midnight oil in the effort to make both ends meet, and is always conscious that they never do; assuredly not to the children, the oldest of wrom—a bright lad of sixteen—has had to surrender all hopes of a college education, as his earnings in a shop are required to help support the little brothers and sisters, and to pay the bills of the doctor needed with appalling frequency by the delicate mother. To whom, then, was the duty performed?

Recently I heard a heated altercation between a mother and her modern and irreverent daughter. At last, the mother, losing all patience, burst forth with:

"You girls of the present day do not appreciate all that your mothers did for you! You seem to forget that you owe a debt of gratitude to me, the woman who braved death itself to bring you into the world!"

The twentieth century girl shrugged her broad shoulders.

"I consider it no debt," she declared. "I did not ask to come. Then why should I thank you for bearing me?"

A coarse and vulgar way of stating a truth. Mothers seldom consider whether their children will find the gift of life itself a positive blessing. And after we have brought our children here the least we can do for them is to give them as good an education and as cultivated an environment as possible so that they may start even with their associates. This is one of the few ways in which we can "make up" to them for their having been born.

Some of Us Are Happy.

Does this sound like pessimism? It is not that. Some of us who are glad that we are alive and to whom life has meant much that is joyful and good would not care to live it over again if we had to learn the same lessons, make the same mistakes, suffer the same penalties that we have already known. Now that we are here we love life and want to say as long as we can. Some of us are very happy, others very necessary, others have a natural curiosity to see how it is all going to turn out. But as one cannot miss that which one has never had, we would have missed none of these things had we never been born.

Put the question to any one as to whether he would care to go back and begin life once more as a tiny child, and in ninety-nine cases out of a hundred the reply will be: "Perhaps I would," or "Yes," always coupled with the proviso—"If I could remember the mistakes I have made and profit by them."

But, unfortunately for our children, they will not or cannot profit by the mistakes of their parents. Each one must fight the battle for himself, and win out or fail for himself.

A Cow's Rights

"IT is about time," said the farmer to the hostler, as the two stood passing the time of day, "for these sportsmen to act more sportsmanlike. They ought to quit shooting cattle.

"Nearly all the farms are posted in our part of the county, and we are going to forbid shooting along roads and waterways also.

"I tell you, there is entirely too much cattle shooting.

"A fellow starts out for a week-end hunt. He takes along about forty rounds of ammunition, which gets heavier and heavier during the day. Seeing nothing else to shoot, he shoots a cow, simply to get rid of a shell that costs five cents and weighs a pound.

"I suppose, too, he wants to see the cow jump and run. That is fun for the hunter, but not for the cow nor for the farmers, either. We hate to have a cow come lumbering into the house and crawl under the bed when we are discussing the crop reports.

"Nor is it any fun to get up out of a warm bed and take the broom and jab under a bed or a sofa to chase out a cow that has been shot at and scared. It isn't a bit of fun.

"When it comes to milking that cow it is no easy job. She thinks that every one who comes along has a shooting iron and that she is going to get stung again. Poor, patient animal. She never did any harm except for an occasional thinness in her product.

"Cows, I admit, do not look as graceful and dainty as minuet dancers when they exhibit speed mania characteristics, but there are so many other funny things nowadays that it is unsportsmanlike to shoot cows in order to get this kind of entertainment.

"The cow has a perfect right to graze in her owner's pasture unmolested except at milking time, which comes often enough. Besides the responsibilities of the diry she has flies and lots of other things to worry her.

"A man who would shoot a cow or even shoot at her would welcome campaign contributions from any source and root for the opposing team in a world's series."

New Grand Central Terminal, New York

Your train will arrive at this wonderful terminal, the most conveniently arranged in the world, if you use the famous

Mid-day Limited

from Cincinnati to

New York

Leave Cincinnati 12:10 noon — Arrive New York 9:11 a. m.
Arrive Boston 11:55 a. m.

New York Central Lines

Big Four—"The Water-Level Route"

OTHER TRAINS

Leave Cincinnati	8:30 a.m.	6:05 p.m.	3:00 p.m.	12:05 a.m.
Arrive New York	7:55 a.m.	5:00 p.m.	3:45 p.m.	10:10 p.m.
Arrive Boston	10:40 a.m.	8:15 p.m.	6:05 p.m.	6:50 a.m.

Trains from the South make good connections in same depot with these trains.

Full particulars regarding this service and any assistance in planning your trip will be gladly furnished on application to

E. E. SMITH
Traveling Passenger Agent
ATLANTA, GEORGIA

NEW YORK CENTRAL LINES

THE GEORGIAN'S MAGAZINE PAGE

The Return of Grandmother's Hat

Described by Olivette, The Georgian's Fashion Expert

THE hat of grandmother's day is with us again, with all the charm of modern improvements.

The dainty bit of midsummer millinery shown in the picture on the bottom tilts over soft hair and roguish eyes most effectively.

If you have an old leghorn, cut it down and bind the edge of the brim with wide shadow or burgundy lace.

Tilt the hat to the proper angle with one of the "halos" we have so long discarded and bank the flat crown with forget-me-nots or any dainty little flower.

Here and there a wee bunch of roses in contrasting color add an effective touch, and the soft taffeta streamers pendant from beneath the brim sound the final not of becomingness and follow the latest Persian fancy.

A Fetching Model.

The top picture shows a fetching model developed in black satin, with a tiny cord of pale gray satin at the edge of the slightly rolled brim.

At the left of the back are two graceful, long-fronted plumes of uncurled ostrich.

Black satin ribbon tied in a loose knot holds the brim in front, encircles the sloping crown and falls in two "follow-me-lads" streamers from the even loops of a large bow directly at the base of the plumes in the center of the back.

In these days of bright coloring the home milliner may copy this becoming hat at small expense if she owns two feathers long useless because of the popularity of black and white.

UNCLE JOHN'S PROPHECY

To-day's Short Story

"UNCLE JOHN always did have luck with him," said the man with the big black cigar. "Don't tell me that a man can prophesy disaster and always get away with it unless there is some supernatural agency of evil helping him!

"I've always been fond of Uncle John and his aversion to automobiles has pained me deeply, since I own three, and, with the purchase of each one his bewildered wrath at me has increased. Each time a machine was added to my garage the mails have sizzled with the letters from Uncle John remonstrating with me. His idea of an automobile is that it is a diabolical contrivance straight from the regions below, and that those who risk their lives in one should be restrained in an asylum for the feeble minded.

Nearly Wept.

"The last time I went East on business I hired a touring car and a driver in order that I might cover ground quickly, and as Uncle John lived in the city I was visiting, I naturally went up to see him. The first time I called he nearly wept over me because he had witnessed my arrival in the big red car. He had visiting him his brother from Maine, whose ideas of automobiles were even more primitive than Uncle John's—but Uncle Henry had some excuse, for he lives in a region where there aren't any automobiles.

"Each of them called upon the other to witness that I was a reckless young thing and probably would meet my doom before I left the city.

"I resolved to put an end forever to such foolishness and to show Uncle John that automobiles were harmless things that would eat out of one's hand if properly approached. So the next day I came again in my big red car and with an expression of firmness and resolve.

"'Uncle John,' I said, without any preliminaries, 'I have come to take you and Uncle Henry out for a ride in my machine! Get on your things!'

"After they had fainted and been revived we thrashed the matter out. They had been strong men in their youth, but they were no match for me now, so I won out. I really felt sorry for Uncle Henry as he went trembling out to the machine.

"'Remember, George,' he said, 'that my will and other valuable papers are down in the trust valuts. I have the feeling that something dreadful is going to come of this, but it is all due to your persistence. I am going because I can't help myself. I never expect to return to my comfortable fireside, but I suppose I have lived the allotted span, and perhaps the good Lord chooses to have me go this way. It seems hard, though.'

"Of course, I laughed at him. I told him airily that positively nothing could happen and that I expected that he and Uncle Henry would be buying a car themselves by another week.

"Well, I started out with those two timorous old men, honestly resolved to give them the time of their lives and banish their absurd fears. I know all about cars, and my driver was an extra good one, so I guess what happened was my fault.

"I told him to turn a corner an instant later than I should have told him. The steering gear locked, I think, or else it was just that little imp of bad luck. My lovely red car choked, gurgled and then shot straight at the curb, which it skimmed over as lightly as a bird. Then it absent-mindedly hit the coping between the sidewalk and the lawn, and as it was only an imitation stone coping, it merely brushed it aside without breaking it.

Snapped the Tree.

"Continuing our program, we gouged across a fine lawn and aimed at a choice tree that apparently had been recently set out, because its throat was still tied up in burlap. We snapped that tree in two as though it were a straw, and with the top part dangling coquettishly above Uncle John and Uncle Henry and the radiator of the machine perched rakishly on the mangled stump we came to a pause.

"About a million people surrounded us at once. I didn't even look at Uncle John and Uncle Henry. I just faded out of that car. They were on the street car traveling back home before the driver and I got the car off the tree stump. I had to hunt them up, though, to see how their nerves stood the shock.

"'Did you do anything in reparation for the frightful damage you created?' Uncle Henry asked me in awful tones.

"'Yes, uncle,' said I, 'I pushed the coping back into place and stuck it down with a postage stamp, and as the people who lived in the house were not at home to receive my apologies I went to the corner florist and got a bunch of flowers, which I tied to the mangled tree stump!'

"But wasn't it just Uncle John's luck to have his prophecy come true? He ought to get a [illegible] father man!"

BEAUTIFUL HAIR DO YOU WANT IT?

You Can Surely Have It By Using Parisian Sage.

Who does not love a beautiful head of hair? You may think it is a gift, that some women are born that way. The fact is, beautiful hair is largely a matter of cultivation, just as you would water the plants in your garden and fertilize the soil.

Parisian Sage is a scientific preparation which the hair and scalp readily absorb. It removes dandruff at once. It puts a stop to itching scalp and makes your whole head feel better—as if your hair had had a square meal.

One application will astonish you—it will double the beauty of the hair. If used daily for a week you will be simply delighted with the result—you will want to tell all your friends that you have discovered Parisian Sage. You should see the number of enthusiastic letters we receive from delighted users.

All doubts settled at one stroke—your money back if you want it.

Parisian Sage is a tea-colored liquid—not sticky or greasy—delicately perfumed, that comes in a fifty-cent bottle. The "Girl with the Auburn Hair" on the package. Get a bottle to-day—always keep it where you can use it daily.

Sold by Jacobs' Ten Stores and toilet counters everywhere.

ESTABLISHED 23 YEARS

DR. E. G. GRIFFIN'S

GATE CITY DENTAL ROOMS

BEST WORK AT LOWEST PRICES

All Work Guaranteed.

Hours 8 to 6-Phone M. 1708-Sundays 9-1

241½ Whitehall St. Over Brown & Allens

WITHIN THE LAW

A Powerful Story of Adventure, Intringe and Love

SYNOPSIS.

Mary Turner, becoming an orphan, is thrown on her own resources. She finds work at the Emporium, a department store owned by Edward Gilder; is accused of the theft of silks, and sent to prison, though innocent. She tells George Demarest, Gilder's head lawyer, that the way to stop thievery is to pay a living wage. In prison she learned from fellow convicts why girls go wrong. She understands their point of view and sympathizes with them. Aggie Lynch, a convict friend of Mary's at Burnsing, sees good "possibilities" for her in the world of crime. Upon Mary's release the slogan "once a criminal always one," prevents her from securing work. She is continually hounded and in desperation throws herself into the North River. Joe Garson, a forger, rescues her and keeps her and Aggie in luxury, though living chaste lives. Mary reads that a famous financier escapes prison through keeping within the letter of the law. She follows his example and becomes the leader of a band of swindlers, robbing only the unscrupulous. Gilder's son Dick meets and loves Mary, who seeks to wreak vengeance on the father through the son. Aggie poses as her cousin, and they pretend to be respectable. They are visited by Detective Cassidy, who tries to scare Mary into leaving town through threats. He is laughed at for his pains, because she was "within the law." The detective, before leaving again, tells Aggie and Joe Garson that "there'll be trouble" for them unless they get out of town, unless they get out of town. Irwin, the lawyer of General Hastings, whom Aggie Lynch is suing for breach of promise, calls on Mary. He attempts to corner Mary and Aggie, but the girls are too wise for him.

Now go on with the story

Copyright, 1913, by the H. K. Fly Company. The play "Within the Law" is copyrighted by Mr. Veiller and this novelization of it is published by his permission. The American Play Company is the sole proprietor of the exclusive rights of the representation and performance of "Within the Law" in all languages.

By MARVIN DANA from the Play of BAYARD VEILLER.

TODAY'S INSTALLMENT.

"Well, they can leave you now, all right," the lawyer remarked unsympathetically, but with returning cheerfulness, since he saw the end of his quest in visible form before him. He reached quickly forward for the packet, which Aggie extended willingly enough. But it was Mary who, with a swift movement, caught and held it.

"Not quite yet, Mr. Irwin, I'm afraid," she said, calmly.

The lawyer barely suppressed a violent ejaculation of annoyance.

But there's the money waiting for you," he protested, indignantly.

The rejoinder from Mary was spoken with great deliberation, yet with a note of determination that caused a quick and acute anxiety to the General's representative.

"I think," May explained tranquilly, "that you had better see our lawyer, Mr. Harris, in reference to this. We women know nothing of such details of business settlement."

"Oh, there's no need for all that formality," Irwin urged, with a great appearance of bland friendliness.

"I Thought You Would."

"Just the same," Mary persisted, unimpressed, "I'm quite sure you would better see Mr. Harris first." There was a cadence of insistence in her voice that assured the lawyer as to the futility of further pretense on his part.

"Oh, I see, he said disagreeably, with a frown to indicate his complete sagacity in the premises.

"I thought you would, Mr. Irwin," Mary returned, and now she smiled in a kindly manner, which, nevertheless, gave no pleasure to the chagrined man before her. As he rose she went on crisply: "If you'll take the money to Mr. Harris, Miss Lynch will meet you in his office at 4 o'clock this afternoon, and, when her suit for damages for breach of promise has been legally settled out of court, you will get the letter. * * * Good-afternoon, Mr. Irwin."

The lawyer made a hurried bow, which took in both of the women, and walked quickly toward the door. But he was arrested before he reached it by the voice of Mary, speaking again, still in that imperturbable evenness which so rasped his nerves, for all its mellow resonance. But this time there was a sting, of the sharpest, in the words themselves.

"Oh, you forgot your marked money, Mr. Irwin," Mary said.

The lawyer wheeled, and stood staring at the speaker with a certain sheepishness of expression that bore witness to the completeness of his discomfiture. Without a word, after a long moment in which he perceived intently the delicate, yet subtly energetic, loveliness of this slender woman, he walked back to the desk, picked up the money, and restored it to the billcase. This done, at last he spoke, with a new respect in his voice, a quizzical smile on his rather thin lips.

Aggie Ends the Silence.

"Young woman," he said emphatically, "you ought to have been a lawyer." And with that laudatory confession of her skill, he finally took his departure, while Mary smiled in a triumph she was at no pains to conceal, and Aggie sat gaping astonishment over the surprising turn of events.

It was the latter volatile person who ended the silence that followed on the lawyer's going.

"You've darn near broke my heart," she cried, bouncing up violently, "letting all that money go out of the house. * * * Say, how did you know it was marked?"

"I didn't," Mary replied, blandly; "but it was a pretty good guess, wasn't it? Couldn't you see that all he wanted was to get the letters, and have us take the marked money? Then, my simple young friend, we would have been arrested very neatly indeed—for blackmail."

Aggie's innocent eyes rounded in an amazed consternation, which was not at all assumed.

"Gee!" she cried. "That would have been fierce! And now?" she questioned, apprehensively.

Mary's answer repudiated any possibility of fear.

"And now," she explained contentedly, "he really will go to our lawyer. There, he will pay over that same marked money. Then, he will get the letters he wants so much. And, just because it's a strictly business transaction between two lawyers, with everything done according to legal ethics——"

"What's legal ethics?" Aggie demanded, impetuously. "They sound some tasty!" With the comment she dropped weakly into a chair.

Mary laughed in carefree enjoyment, as well she might after winning the victory in such a battle of wits.

"Oh," she said, happily, "you just get it legally, and you get twice as much!"

"And it's actually the same old game!" Aggie mused. She was doing her best to get a clear understanding of the matter, though to her it was all a mystery most esoteric.

Mary reviewed the case succinctly for the other's enlightenment.

"Yes, it's the same game precisely," she affirmed. "A shameless old rou makes love to you, and he writes you a stack of silly letters."

The pouting lips of the listener took on a pathetic droop, and her voice quivered as she spoke with an effective semblance of virgipal terror.

"He might have ruined my life!"

Mary continued without giving much attention to these histrionics.

"If you had asked him for all this money for the return of his letters, it would have been blackmail, and we'd have gone to jail in all human probability. But we did no such thing—no, indeed! What we did wasn't anything like that in the eyes of the law. What we did was merely to have your lawyer take steps toward a suit for damages for breach of promise of marriage for the sum of ten thousand dollars. Then his lawyer appears in behalf of General Hastings, and there follow a number of conferences between the legal representatives of the opposing parties. By means of these conferences, the two legal gentlemen run up very respectable bills of expenses. In the end, we get our ten thousand dollars, and the flighty old General gets back his letters. * * * My dear," Mary concluded vainglioriously, "we're inside the law, and so we're perfectly safe. And there you are!"

To Be Continued To-morrow.

MOTHER

By FRANCES L. GARSIDE

THERE are only a few certainties in life. One is Mother. You can always depend on her.

Make Mother a present and it pleases her most when it is something that will divide equally among the children.

It frequently happens that Mother has better health than father and the children because she doesn't have time for sickness or any other recreation.

When a child excels its father, he is teased about it, but when it excels its Mother it pleases her almost to death.

Photographs of Mother never look like her, for the reason that she seems to have been idle when they were taken.

The children are sick, Mother is up with them all night; father is sick, and Mother is up with him; but when Mother is sick does anybody know of it but the Lord?

A hen never tries to spread her wings over a rooster-sized son to protect him, but Mothers do it.

When a child has a pain, father's sympathy is dependent on his memory of a similar pain, but Mother's sympathy is independent of all experience.

When Mother prays it is for something she wants for her children, and when father prays it is for something he wants for himself.

A really fine Mother never lets her children see her cry or show cowardice. There are certain qualities that are splendid to remember in connection with Mother, and courage is one of them.

From the time Mother gets up in the morning till she goes to bed at night every one in the household, from her husband to the children and the laundress, takes complaints to her and lays them on her shoulders. It is a task too great for any statistician to enumerate how many complaints a woman hears from the day she enters her home, showered with rice, till the day she leaves it in a box covered with flowers.

There are some bright spots in Mother's life. A great and shining one is when she picks up the stocking bag and finds a stocking that doesn't need darning.

The only human being in the world whose duties and obligations are not bound by the clock is Mother.

And the great sorrow that confronts us, her children, and that will make heaven an unhappy place for her, is that when St. Peter lines us all up and passes out the crowns he will not take our Mother's word for it.

Slave to Fashion.

A butcher in a certain town recently received from a friend abroad a number of small alligators which he proudly displayed in an aquarium in his shop.

A customer came into the shop one afternoon and stood for some time gazing at the reptiles.

Having turned the matter over in his mind, the customer approached the butcher and exclaimed:

"I suppose a body might as well be dead as out of style. Gimme a couple of pounds of alligator!"

The Mistakes of Jennie

By HAL COFFMAN

Being a Series of Chapters in the Life of a Southern Girl in the Big City

"But, no—mothers always ask so many questions."

Advice to the Lovelorn

By BEATRICE FAIRFAX.

DON'T GIVE HER UP.

DEAR MISS FAIRFAX:

I am deeply in love with a girl 20 years of age, and she loves me, but there is one thing out of the way with me; I have six fingers on my right hand. So her parents say that it is unlucky to get married. What shall I do with a case like this, as I am worried that I will have to give this girl up. LOVESICK.

Her parents are unfair. If your habits are good, one finger more or less is immaterial, and I regret they haven't the good sense to know it.

You love each other; that is "good luck" enough to banish all the bad.

GIVE HIM UP.

DEAR MISS FAIRFAX:

I am just 18 years old and love a man of 25. I have been keeping steady company with him for the past two months, before which time I had heard many wrong things about him, and find that he has an awful reputation among people that know him. He has been a perfect gentleman toward me, and I have learned to love him very dearly, but the way my friends talk bothers me.

N. B. D.

I am sure they would not accuse him without reason, and that it will be for your greater happiness to heed them and give him up.

His First Mistake

ONE of the first tasks they set the curate, who was handicapped by youth and inexperience, was to investigate the bona fides of a "widow woman" who had applied to the church for help. He departed nervously on his errand and knocked, as ill-luck would have it, at the wrong door.

"How long has your poor husband been dead, my good woman? What number of children have you? Are any of them working? If so, what amount of money are they earning, altogether?" were the questions he fired, like shots from a revolver, at the slatternly woman who answered his summons. "I presume I am addressing Mrs. Harriet Smith?" he added, noticing, with alarm, that she looked angry.

"No you ain't," answered the woman snappishly. "My name is Seline Jackson, my bairns go to school, and my 'usband's doin' what is necessary to a plateful of steak and onions at this very moment. Would you like to know anything else? Where I was born? When I was christened? At what age I started courtin'? Perhaps," she concluded, sarcastically, rolling her tattered sleeve up above the elbow, 'you'll like to see my vaccination mark before you go?"

But the bashful curate, redder in the face than a poppy, was already in full flight.

CHAPTER III.

WHEN Jennie got in the house that night and found her motherly boarding house keeper waiting up for her hot tea, she evaded her old friend's look and questions, saying she was tired and had a headache—hurried up stairs to her room, where she could be alone and THINK.

Why had she so long put up with this sordid way of living—no good times, dresses or theaters, such as other girls have. All she ever did was to hurry down to work every morning, a hurried little lunch with the other girls at noon and then back to work till evening, when she would hurry home to supper and then maybe to see some of her girl acquaintances or to the "movies" with girl and boy friends.

How shallow and sordid and monotonous it seemed to Jennie, who had just had dinner in one of the best cafes in town and came home in a taxi-cab for the first time.

What if she hadn't been introduced to the man and what difference did it make if her mother or father didn't know him or approve of him?

Hadn't he been just as nice and polite—a lot more so than some of the boy friends she knew—and hadn't he asked her to "call him up" the next day? But shouldn't she tell her old friend all about the nice time she had that evening?—but no—old woman always asked so many questions—what if THE MAN was a great deal older than she—hadn't he told her that she had a little daughter just her age, but his family was away on a trip to Europe, and he was so lonesome since they were gone, and wouldn't she be his little pal and meet his wife and daughter when they arrived home—and she must bring her mother, too, when his family got back—no, it wouldn't do to tell her mother till then, for she might not understand it like he and Jennie did, didn't she like him just a little bit?

All this Jennie thought out as she sat on the edge of the bed, absently braiding her hair in her nice, clean, plain, tidy little room, with her mother's picture, taken when she was about Jennie's age, sitting there on her little white bureau, looking right at her.

But Jennie went to sleep that night, thinking of a great big, bright restaurant, with its beautifully gowned women, heavenly music, thick carpet, a fountain playing in the center and the "taxi" ride home that was so different from the pokey old street cars she was used to riding in.

She was sound asleep and didn't hear her old friend noiselessly open the door and come into see if there was anything she could do before she went to bed—or hear the murmur "poor little girl—if she just didn't HAVE to work so hard," as she went out.

(To be Continued.)

HAL COFFMAN.

Up-to-Date Jokes

"Tremendous crowd up at our church last night."

"New minister?"

"No, it was burned down."

* * *

Shopper—Do you keep upground coffee beans here?

Assistant—No, ma'am; upstairs. This is the ground floor.

* * *

"I am self-made, I am.

"Well, I think there is one thing you needn't worry about."

"What is that?"

"Taking out a patent."

* * *

Mrs. McWhuskey (watching a couple spooning)—It's just disgustin'. I'm verra glad yo didna mak' sic a fool o' yersel' when ye were walkin' oot wi' me, Sandy.

Mr. McWhuskey—Ye mauna judge, wife. I hadna the same provocation.

* * *

Brown—Stout people, they say, are rarely guilty of meanness or crime.

Jones—Well, you see, it's so difficult for them to stoop to anything low.

Fry Fish in Cottolene

You can fry fish in **Cottolene**, and use the remaining fat for frying potatoes or other food. The odor of the fish will not be imparted to the other fried food.

Cottolene is not alone economical for the reason that it can be used over and over, but also because it is richer than butter or lard, and one-third less is required. It is twice as economical as butter; much more economical than lard.

Cottolene makes rich, digestible, tasty, healthful food. Does not make food greasy, and is free from indigestion.

Cottolene is never sold in bulk—always in air-tight tin pails, which protect it from dirt, dust and odors. It is always uniform and dependable.

THE N. K. FAIRBANK COMPANY

THE FIVE FRANKFORTERS

IS THE TITLE OF THE NEW STORY WHICH WILL START ON THE MAGAZINE PAGE OF THE GEORGIAN TO-MORROW---READ IT :-:

IMPORTS SHATTER ALL FISCAL MARKS

Manufacturers' Materials Brought in at an Unprecedented Rate, Hides and Wool Excepted.

WASHINGTON, May 13.—A statement given out by Secretary of Commerce Redfield indicates the quantities of manufacturers' materials imported into the United States during the present fiscal year will greatly exceed the imports of last year and the mark of any previous year if the figures for the nine months ended March, 1913, be any criterion.

Of the ten important articles forming the bulk of the imports of such materials, cotton, wool, fibres, silk, tin, copper, rubber, hides, lumber and tobacco—the imports will, with but two exceptions, exceed the former high record mark.

The quantity of raw cotton imported during the first nine months of the present fiscal year was over 100,000,000 pounds, as compared with 66,000,000 pounds the same months last year; 163,000,000 pounds of wool, as against 126,000,000 last year; 818,900 tons of fibers, against 231,000; 20,000,000 pounds of raw silk against 16,000,000; 91,000,000 pounds of pig tin against 82,000,000; 234,000,000 pounds of copper pigs, bars, etc., against 206,000,000; 87,000,000 pounds of crude India rubber against 81,000,000; 453,000,000 pounds of hides and skins against 374,000,000; 818,000,000 feet of boards, planks and deals against 645,000,000 feet and 48,000,000 pounds of leaf tobacco against 37,000,000 pounds.

The only cases in which the imports for the corresponding period of any previous year exceeded the imports for nine months ended March this year were when the imports of hides and skins amounted to 48,000,000 pounds in 1910, as against 453,000,000 pounds for this year and when in 1896, 1897, 1905, 1909 and 1910 the imports of wool slightly exceeded the imports of the current year.

MAY WHEAT OFF ON HEAVY SALES

ST. LOUIS CASH QUOTATIONS.

Wheat—No. 2 red ..... 97 @106
Corn—No. 2 ..... 59½
Oats—No. 2 ..... 36½@ 37

CHICAGO, May 13.—May wheat was firm at 89⅜@89⅝c, as the offerings were small at the opening, and there was some demand from shorts. The more deferred months were off ¼@⅜c and were under some pressure.

Liverpool reported the larger world's shipments and favorable European crop prospects as offset by smaller Manitoba offerings and the stronger feeling for Indian and Plate wheat. Northwestern receipts were considerably in excess of a year ago, also the receipts at Winnipeg. The European visible supply showed a small increase.

There was little change in corn and oats, but both of these markets were the smallest fraction lower. The markets of the Old World were quite dull for corn.

There was a stronger feeling for hogs at the yards, but the provision situation was dull and without any change early.

CHICAGO GRAIN MARKET.

Grain quotations:

	High.	Low.	Previous Close.	Close.
WHEAT—				
May	89⅞	89	89	89⅜
July	89½	88⅝	88⅝	89⅛
Sept.	89⅜	88½	88½	89⅛
CORN—				
May	56⅛	55¼	55⅜	56⅛
July	56⅝	55⅝	55⅝	56⅜
Sept.	57	56½	56⅝	57
OATS—				
May	37⅜	37⅛	37¼	37⅜
July	36¼	35⅝	35⅝	36⅛
Sept.	36⅛	35¼	35¼	36
PORK—				
May	19.62½	19.50	19.62½	19.37½
July	19.35	19.20	19.30	19.22½
Sept.	19.10	18.95	19.07½	19.05
LARD—				
May	10.92½	10.92½	10.92½	10.87½
July	10.80	10.77½	10.80	10.77½
Sept.	10.87½	10.80	10.85	10.80
RIBS—				
May	11.50	11.42½	11.50	11.42½
July	11.02½	10.97½	11.02½	10.97½
Sept.	10.90	10.85	10.90	10.87½

PRIMARY MOVEMENT.

WHEAT—	1913.	1912.
Receipts	385,000	450,000
Shipments	941,000	398,000
CORN—		
Receipts	410,000	755,000
Shipments	306,000	622,000

CHICAGO CAR LOTS.

Following are receipts for Tuesday and estimated receipts for Wednesday:

	Tuesday.	Wedn'sday
Wheat	34	30
Corn	223	90
Oats	254	139
Hogs	12,000	30,000

PORT RECEIPTS.

The following table shows receipts at the ports to-day compared with the same day last year:

	1913.	1912.
New Orleans	2,798	1,972
Galveston	2,456	1,766
Mobile	289	466
Savannah	1,397	2,963
Charleston	693	118
Wilmington	129	9
Norfolk	1,502	896
New York	....	25
Boston	515	130
Philadelphia	109	....
Pacific Coast	2,144	....
Various	311	....
Total	11,872	8,395

INTERIOR MOVEMENT.

	1913.	1912.
Houston	1,782	1,072
Augusta	290	209
Memphis	947	1,690
St. Louis	233	244
Cincinnati	603	485
Little Rock	....	79
Total	3,855	3,776

NEW YORK COFFEE MARKET.

Coffee quotations:

	Opening.	Closing.
January	11.58@11.61	11.60@11.61
February	11.60@11.63	11.60@11.61
March	11.61	11.63@11.64
April	11.61@11.65	11.63@11.64
May	11.25	11.26@11.28
June	11.33@11.38	11.33@11.35
July	11.41@11.42	11.40@11.41
August	....	11.50@11.51
September	11.60	11.60@11.61
October	11.59@11.61	11.59@11.61
November	11.58	11.59@11.60
December	11.59	11.59@11.60

Closed steady. Sales, 38,000 bags.

White City Park Now Open

Today's New York Stock Market

Below are given the highest, lowest and last prices of stocks to-day, together with the previous close:

Stock quotations:

STOCK—	High.	Low.	Last Sale.	Prev. Close.
Amal. Copper	75⅛	74½	75⅞	74½
Am. Ice Sec.	25⅛	25⅛	25⅛	24
Am. Sug. Ref.	110	109	110	109
Am. Smelting	67	66	67	66½
Am. Locomo.	32⅞	32⅞	32⅝	32
Am. Car Fdy.	....	....	....	48
Am. Cot. Oil	....	....	....	42½
Anaconda	38¼	38	38¼	37½
Atchison	99⅝	99⅜	....	99½
A. C. L.	....	....	....	120½
American Can	32⅝	32⅛	32⅛	32¼
do. pref.	92⅝	92⅝	92⅝	92¼
Am. Beet Sug.	30½	30¼	30½	29½
Am. T.-T.	128¼	127⅝	128¼	127½
Am. Agricul.	....	....	....	49¼
Beth. Steel	32¼	32⅛	32⅛	32¼
B. R. T.	89⅝	89	89½	89
B. and O.	97⅞	97⅝	97⅞	....
Can. Pacific	241	239½	239¾	241
Corn Products	10⅜	10⅜	10⅜	10⅛
C. and O.	64½	63¾	64½	63¾
Consol. Gas	131⅞	130	131⅝	130
Cen. Leather	22⅝	22⅛	22⅛	22¼
Colo. F. and I.	....	....	....	30½
D. and H.	151½	151½	151½	151⅛
Den. and R. G.	....	....	....	19
Distil. Secur.	....	....	....	15¼
Erie	28½	27⅞	28½	28
do. pref.	43	43	43	42½
Gen. Electric	138	138	138	137½
G. North. pfd.	126½	126⅛	126⅛	125⅞
G. North. Ore.	....	....	....	34
Int. Harv. (old)	....	....	....	103
Illinois Central	114¼	113	114¼	113¼
Interboro	14⅛	13⅞	14⅛	13¾
do. pref.	49½	49½	49½	49
K. C. Southern	....	....	....	23
M., K. and T.	....	....	....	23½
Lehigh Val.	154½	153¾	154½	153½
L. & N.	....	....	....	130¾
Mo. Pacific	35	34⅞	35	34⅞
N. Y. Cen.	99⅜	98⅝	99⅜	98¾
N'western	129½	129½	129½	129½
Nat. Lead	47	47	47	47
N. & W.	105⅜	105¼	105¼	105
North. Pac.	114⅝	113⅞	114⅝	113¾
Ont. & West.	....	....	....	28½
Penn.	111⅛	110¾	110⅞	110⅞
Pac. Mail	....	....	....	21¼
Peo. Gas. Co.	108¾	108¾	108¼	108
Press. Steel C.	....	....	....	24¼
Reading	160⅜	159⅛	160⅛	159½
Rock Isl.	20	19⅜	20	19⅜
do. pref.	32½	32⅛	32½	32⅛
R. I. & S.	....	....	....	23
do. pref.	....	....	....	81¼
Slo s Shef.	....	....	....	29
So. Pac.	96⅛	95¼	96	95
So. Ry.	24½	24⅛	24⅛	24⅜
do. pref.	....	....	....	75⅞
St. Paul	107	106⅜	107	106½
Tenn. Cop.	....	....	....	34⅛
Tex. Pacific	....	....	....	15
Union Pacific	149½	147⅞	149¼	148¼
U. S. Rub.	....	....	....	61½
Utah Copper	52	51¾	52	51⅝
U. S. Steel	60¼	59	60	59⅛
do. pref.	106½	105¾	106¼	105½
V.-C. Chem.	26½	26	26½	26
West. Union	65¾	65¼	65⅜	65
Wabash	3⅛	3⅛	3⅛	3
do pref.	....	....	....	9⅞
W'house Elec.	62	62	62	61
West. Md.	....	....	....	39⅛

Total sales, 189,000 shares.

STOCKS FIRM ON SHORT COVERING

Pool Manipulation of Copper and Consolidated Gas Also Credited With Causing Strength.

By CHARLES W. STORM.

NEW YORK, May 13.—Central Railroad of New Jersey was again the weakest feature of the list at the opening of the stock market to-day, declining 1 point to 295 on continued reports of a threatened Government suit. This was a drop of 25 points since the close Saturday.

Most of the other stocks were up. Amalgamated Copper began ¼ higher, but soon lost the gain. Southern Pacific acted similarly, commencing with a gain of ⅜, but losing it and making a fractional decline within a half hour. Virginia-Carolina Chemical, which has been under pressure for some time, lost ⅛. Union Pacific commenced at 148⅝ for a fractional gain, but soon declined, losing ¼.

Canadian Pacific lost 1⅜, although it was strong in London on earnings reports. New York, New Haven and Hartford and Northern Pacific gained fractionally. United States Steel common opened at 59⅛, unchanged from Monday. Pennsylvania road shaded ⅛. Erie lost the same amount.

The curb market was steady.

Americans in London showed a cautious tendency on the part of traders.

A strong tone prevailed in the last hour, most issues making satisfactory gains. Amalgamated Copper crossed 75 for a gain of ½ over the noon level, while United States Steel crossed 60 for an advance of ⅝. Canadian Pacific was under some pressure and shaded fractionally. St. Paul, Southern Pacific and Union Pacific made gains.

Stocks closed strong.

Government bonds unchanged; other bonds firm.

MINING STOCKS.

BOSTON, May 13.—Opening: Alaska 11, Granby 63, Fruit 154½, Wolverine 51, North Lake 1.

BAR SILVER.

NEW YORK, May 13.—Commercial bar silver 61c. Mexican dollars 48c.

LONDON, May 13.—Bar silver steady at 28 3-16d. Up 3-16d.

THE WEATHER.

Conditions.

WASHINGTON, May 13.—Unsettled, showery weather will continue to-night over Western half of the country except from New York through the Carolinas, where there probably will be little or no rain. It will be somewhat cooler in the lower lake region and New England.

General forecast until 7 p. m. Wednesday:

Georgia—Showers to-night and Wednesday.

MONEY AND EXCHANGE.

NEW YORK, May 13.—Money on call, 2½@3 per cent. Time money unchanged; 60 days, 3¾@4 per cent; 90 days, 4; six months, 4¼@4½.

Posted rates: Sterling exchange, 4.83½@4.87 with actual business in bankers' bills at 4.8615 for demand and 4.8280@4.8285 for 60-day bills.

Prime mercantile paper unchanged.

BRADSTREET'S VISIBLE.

Following is the weekly visible supply of grain by Bradstreet:

Wheat, decrease 1,900,000 bushels.
Corn, decrease 1,745,000 bushels.
Oats, increase 1,516,000 bushels.

EARLY ADVANCE IN COTTON VANISHES

Recent Buyers Liquidate on News of Good Rains and Bearish Weekly Weather Report.

NEW YORK, May 13.—Firm cables, coupled with bullish weather reports, caused an upturn of from 3 to 4 points at the opening of the cotton market to-day. After the call, however, traders sold and in consequence of the orders, most of which came from profit-takings, the list dropped several points.

Sentiment was mixed.

The early strength in the market was attributed to short covering by Wall Street operators. This buying was based upon the failure of the map to show rains. The official weather map showed a few rains in Georgia, the other Atlantics and Alabama and much lower temperatures in North Carolina. This caused rather free offerings from the ring and selling by recent buyers, which was said to be profit-taking. Prices dropped 3 to 5 points from the opening range, with the exception of May, which held steady at the opening quotation.

It is said those who covered short lines during the past few days will put out these short lines again if there are rains in the Eastern belt within the next twenty-four hours. The bears express the belief that the dry May makes it apparent that the crop will have a good start and they are not inclined to put much confidence in the talk of damage of the excessive dry weather.

The weekly weather report issued at noon was construed as bearish, with the exception of Georgia, which shows the lack of moisture. Texas shows the effect of cold nights, but not seriously.

During the afternoon session the market was under heavy selling pressure, based upon the weather report and May dropped 6 points, July 7, October 8, December 9 and January 7 points from the initial level. The buying was light and scattered.

At the close the market was steady with prices at a net advance of 5 to 7 points from the final quotations of Monday.

Following are 11 a. m. bids in New York: May, 11.52; July, 11.67; August, 11.43; October, 11.08; January, 11.07.

Following are 10 a. m. bids in New Orleans: May, 12.28; July, 12.07; August, 11.65; October, 11.21.

Estimated cotton receipts:

	Tuesday.	1912.
New Orleans	3,800 to 4,500	916
Galveston	2,000 to 3,000	1,855

RANGE IN NEW YORK FUTURES.

	Open.	High.	Low.	Last Sale.	Close	Prev. Close
My	11.54	11.57	11.48	11.49	11.45-47	11.51-52
Jn	11.65	11.65	11.65	11.65	11.53-55	11.60-61
Jly	11.68	11.71	11.68	11.59	11.58-59	11.64-65
Ag	11.44	11.47	11.35	11.35	11.35-36	11.40-41
Spt	11.16	11.16	11.16	11.16	11.06-08	11.12-13
Oc	11.10	11.11	10.99	11.01	11.00-01	11.06-07
De	11.11	11.13	11.00	11.02	11.01-02	11.07-08
Jn	11.09	11.11	10.98	10.99	10.98-99	11.05-06
Mh	11.17	11.17	11.08	11.08	11.07-08	11.12-13

Closed steady.

LIVERPOOL COTTON MARKET.

LIVERPOOL, May 13.—This market was due to open 2 to 3 points higher today, but opened steady, with prices at a net gain of 4 to 5 points over Friday's close. At 12:15 p. m., the market was quiet and steady, with prices 4½ to 5 points higher.

Fair business doing in spot cotton at 8 points advance; middling 6.76d; sales 8,000 bales, including 7,600 American; imports, 9,000 bales, including 8,000 American.

This market will be closed Friday, May 16, and Saturday, May 17.

At the close the market was steady with prices showing a net gain of 4½ to 5½ points from the closing figures of last Friday.

Futures opened firm.

	Opening Range.	Close	Prev. Close.
May	6.50	6.50	6.44½
May-June	6.49 -6.46½	6.49½	6.44
June-July	6.46 -6.46½	6.46½	6.41½
July-Aug.	6.42 -6.42½	6.42½	6.38
Aug.-Sept	6.32 -6.32½	6.32½	6.28
Sept.-Oct.	6.19 -6.18½	6.18½	6.14
Oct.-Nov.	6.11½-6.11	6.11	6.06½
Nov.-Dec.	6.08 6.08½	6.08	6.03½
Dec.-Jan.	6.07 -6.07½	6.07	6.02½
Jan.-Feb.	6.06½-6.06	6.06½	6.02
Feb.-Mch.	6.08	6.07½	6.03
Mch.-Apr.	6.08	6.08½	.....

Closed steady.

HAYWARD & CLARK'S DAILY COTTON LETTER.

NEW ORLEANS, May 13.—Europe apparently was treated to bad crop news which led to a strong Liverpool, with futures 3 to 4 points better than due. Political news is worse, reporting that almost a state of war exists between Greece and Bulgaria, with actual fighting, the Bulgarians attacking Greek posts and wounded arriving at Saloniki.

Correspondence from Liverpool shows bearish views as to the ultimate course of prices, but opinion is in favor of waiting around 6 pence for a while until more is known about the crop development. The strength of July in New York is still pulling the New Orleans market up, but lack of confidence is shown by restricted support. Current damage reports are regarded as accessory to professional attempts at the short interest and faith in the established record of the benefits of a dry May still predominates.

The greater part of Alabama has had enough rainfall to start the replant, and official records show that sufficient showers fell over a considerable territory of Georgia. The Savannah district shows seven stations with an average of half-inch over night.

The contract market is dull but steady around 11.18 for October.

NEW ORLEANS COTTON.

	Open.	High.	Low.	Last Sale.	Close	Prev. Close
My	12.30	12.31	12.27	12.27	12.23-25	12.20-21
Jn	.....	.....	.....	.....	12.06-08	.....
Jly	12.08	12.11	12.00	12.02	12.02-03	12.06-07
Ag	11.67	11.71	11.61	11.61	11.62-63	11.57-58
Sp	.....	.....	.....	.....	11.27-29	11.32-34
Oc	11.20	11.24	11.13	11.16	11.15-16	11.20-21
Nv	.....	.....	.....	.....	11.15-17	11.20-22
De	11.20	11.23	11.12	11.16	11.14-15	11.20-21
Jn	11.26	11.26	11.16	11.16	11.17-18	11.23-25
Fb	.....	.....	.....	.....	11.15-17	11.20-22
Mh	.....	.....	.....	.....	11.23-25	.....

Closed steady.

SPOT COTTON MARKET.

Atlanta, quiet; middling 11⅞
Athens, steady; middling 11¾.
Macon, steady; middling 11¼.
New Orleans, steady; middling 12 5-16.
New York, quiet; middling 12.10.
Philadelphia, quiet; middling 12.20.
Boston, quiet; middling 12.10.
Liverpool, holiday.
Savannah, steady; middling 12c.
Norfolk, firm; middling 12c.
Augusta, steady; middling 12c.
Mobile steady; middling 11¾.
Galveston, steady; middling 12 3-16.
Charleston, quiet; middling 11¾.
Wilmington, nominal.
Little Rock, quiet; middling 11⅝.
Baltimore, nominal; middling 12½.
Memphis, quiet; middling 12¼.
St. Louis, quiet; middling 12¼.
Houston, steady; middling 12⅛.
Louisville, firm; middling 12¼.
Greenville, quiet; middling 11¾.
Charlotte, steady; middling 11¾.

COTTON SEED OIL.

Cotton seed oil quotations:

	Opening.	Closing.
Spot	.....	6.85@6.99
May	6.92@6.93	6.91@6.92
June	6.91@6.95	6.90@6.93
July	6.95@6.96	6.91@6.92
August	7.00@7.03	6.98@6.99
September	7.01@7.03	6.99@7.00
October	6.69@6.72	6.68@6.69
November	6.38@6.44	6.38@6.41
December	6.29@6.36	6.27@6.34
Crude oil	.....	6.00

Closed heavy; sales 8,500 barrels.

THE PONY CONTEST IS JUST STARTING

This Is a Good Time To Enter

Timid boy and girl contestants are asking us, every day, if it is too late to enter this contest for free Shetland pony outfits. Our answer is that ***now*** is the right time. The "too late" period will be here before we realize it, though, and every boy and girl who wants to compete for one of these splendid outfits is urged to send in a nomination blank by to-day's mail.

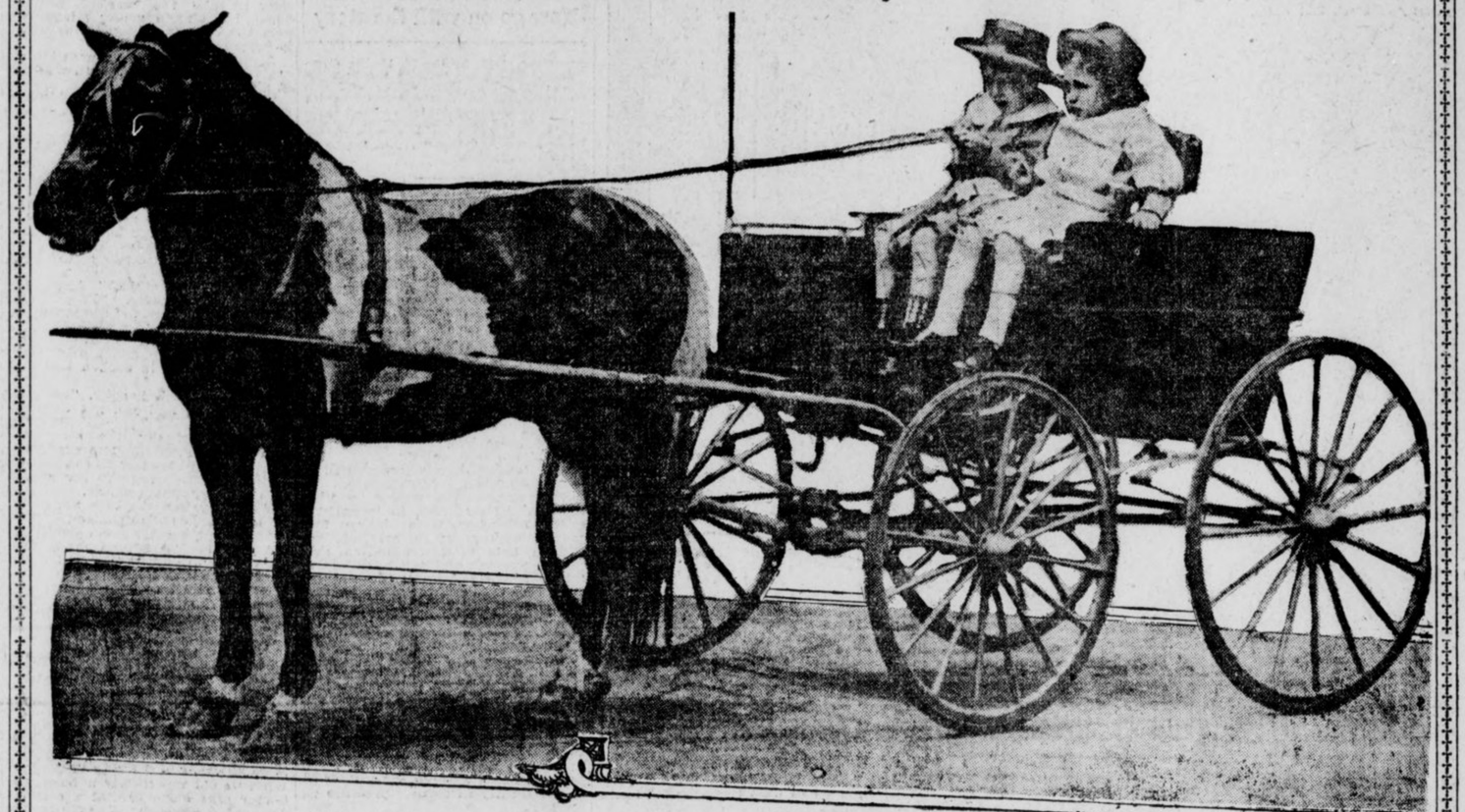

WOULDN'T YOU LIKE TO OWN THIS OUTFIT?

And wouldn't your enjoyment from its use be doubled if your own efforts had earned it for you? Certainly! And this delight is ahead for the winners in this great contest. Why not send your nomination blank to-day, and make an effort to be among the winners?

This Nomination Blank

Starts You With A

Thousand Votes

I nominate, as a candidate in **The Hearst's Sunday American** and **Atlanta Georgian** Pony Outfit Contest:

Name .....

Address .....

.....

Nominated by .....

Address .....

GOOD FOR 1,000 VOTES

Only one nomination blank can be voted for any contestant.

Subscription blanks and printed instructions for the use of contestants are now ready. Sent anywhere on request.

To-day's Vote Coupons appear on Page Two of this newspaper---Ask your friends to save the Vote Coupons for you. They will be found in **The Georgian** ***every week day and in every issue of*** **Hearst's Sunday American.**

Address all inquiries, nomination blanks, vote coupons, etc., to

PONY CONTEST EDITOR

Hearst's Sunday American and Atlanta Georgian

20 East Alabama St. ATLANTA, GA.

Get College Pennants

Old Gold and White.

From Your News Dealer

For the convenience of our readers we have arranged with the following news dealers to redeem Hearst's Sunday American Pennant Coupons:

JACKSON-WESSEL DRUG CO., Marietta and Broad Streets.
MARSHALL PHARMACY, Peachtree and Ivy Streets.
PALMER BRANCH, 389 Peachtree Street.
CRUICKSHANK CIGAR CO., Peachtree and Pryor Streets.
CRUICKSHANK CIGAR CO., Mitchell and Whitehall Streets.
HARBOUR'S SMOKE HOUSE, 41 N. Pryor Street.
WEINBERGER BROS. CIGAR STORE, Alabama and Pryor Streets.
BROWN & ALLEN, Alabama and Whitehall Streets.
STAR NEWS CO., Marietta and Broad Streets.
STAR NEWS CO., Peachtree and Walton Streets.
WORLD NEWS CO., Peachtree and Marietta Streets.
HAMES DRUG CO., 380 Whitehall Street.
ARAGON HOTEL NEWS STAND.
ATLANTA SODA CO., Broad and Marietta Streets.
ATLANTA SODA CO., Mitchell and Whitehall Streets.
MEDLOCK PHARMACY, Lee and Gordon Streets.
WEST END PHARMACY, Lee and Gordon Streets.
JOHNSON SODA CO., 441 Whitehall Street.
WHITEHALL ICE CREAM CO., 284 Whitehall Street.
T. J. STEWART, Cooper and Whitehall Streets.
GREATER ATLANTA SODA CO., 209 Peachtree Street.
ADAMS & WISE DRUG STORE, Peachtree and Linden Streets.
TAYLOR BROS. DRUG CO., Peachtree and Tenth Streets.
TAYLOR BROS. DRUG CO., West Peachtree and Howard Streets.
CRYSTAL SODA CO., Luckie and Broad Streets.
ELKIN DRUG CO., Peachtree and Marietta Streets.
ELKIN DRUG CO., Grand Theater Building.
JACOBS' PHARMACY, Alabama and Whitehall Streets.

Out-of-Town Dealers:

BENNETT BROS., 1409 Newcastle Street, Brunswick, Ga.
JOE N. BURNETT, 413-A King Street, Charleston, S. C.
REX VINING, Dalton, Ga.
ORA LYONS, Griffin, Ga.
THE GEORGIAN CAFE, East Clayton Street, Athens, Ga.
M. & W. CIGAR COMPANY, East Clayton Street, Athens, Ga.
COLLEGE CAFE, Broad and College Streets, Athens, Ga.
ORR DRUG CO., East Clayton Street, Athens, Ga.
BOSTON CAFE, North College Avenue, Athens, Ga.
SUNDAY AMERICAN BRANCH OFFICE, 165 East Clayton Street, Athens, Ga.
ROME BOOK STORE COMPANY, Rome, Ga.
CHEROKEE NEWS STAND, Rome, Ga.
H. K. EVERETT, Calhoun, Ga.

The Hearst's Sunday American Pennants are durably made in fast colors, with heavily embossed, felted letters. Each of them will artistically reproduce the colors and the seal or mascot of some great university or college.

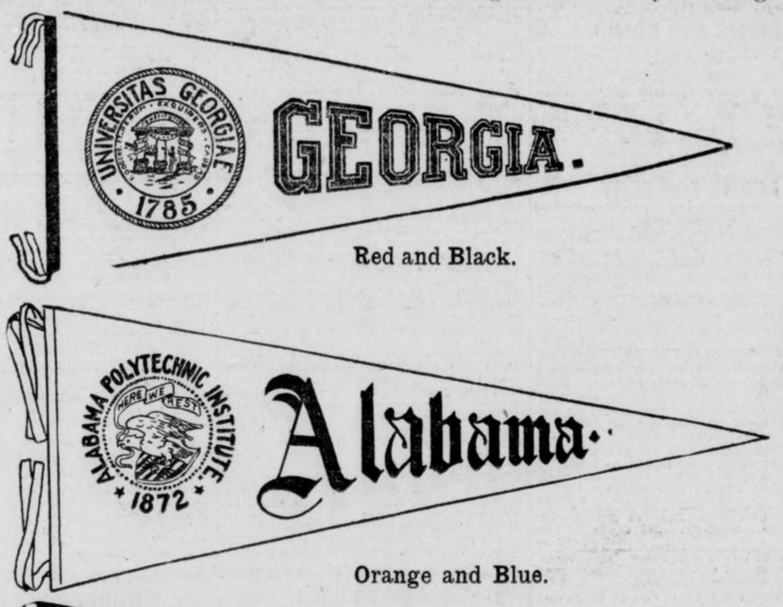

Red and Black.

Orange and Blue.

Four Colors.

Look for the Pennant Coupon in next Sunday's issue of

HEARST'S SUNDAY AMERICAN

New Enterprises in South Listed

Activity Along Industrial Lines Reflected in Compilation Made by Trade Journal.

BALTIMORE, May 13.—Among the many Southern enterprises in this week's issue of the Manufacturers' Record are the following:

Arkansas & Memphis Railway Bridge & Terminal Co., awarded contract at about $125,000 for grading proposed bridge across Mississippi River at Memphis, Tenn.; company's plans include construction of freight terminals, wagon tracks, warehouses, etc., to cost about $1,000,000; will also construct two subways to cost about $100,000 each.

New Orleans Railway & Light Co., New Orleans, La., contemplates construction of gas-holder costing $350,000, and to have capacity of 5,000,000 cubic feet.

Forest Hill Cemetery Co., Birmingham, Ala., plans to expend $125,000 for improvements to Woodlawn Cemetery Company's property which it has acquired with additional land; plans to construct dam to form miniature lakes, arrange fountains, drives, flower beds, etc., to cost $50,000, and build stone mausoleum to cost $75,000.

Locke Cotton Mills, Concord, N. C., increased preferred stock from $200,000 to $500,000.

Hollingsworth Candy, Co., Augusta, Ga., will expend $20,000 to erect factory and store building for the manufacture and sale of candy.

Composite Brick Co., Jacksonville, Fla., will alter building at cost of $2,000 and install equipment for the manufacture of about 40,000 common and face bricks daily.

George E. Nissen & Co., Winston-Salem, N. C., awarded contract to erect 50x100 foot additional to plant for manufacturing wagons.

Nelsetts Lumber Co., Statesville, N. C., was incorporated with $125,000 capital stock.

Calhoun Hosiery Co., Penrose, N. C., was incorporated with capital stock of $25,000 to manufacture hosiery.

Oglethorpe Oil & Fertilizer Co., Athens, Ga., was incorporated with capital stock of $25,000 to establish cotton seed oil mill.

Sumter Stave Co., Sumter, S. C., was incorporated with $20,000 capital stock to manufacture staves; will erect stave mill to cost $20,000.

Auto Racer Loses Elopement Chase

RACINE, WIS., May 13.—Joe Jorgesberger, automobile racer, lost the most important road race of his career to-day. Jorgesberger, Dan Cupid and Miss Amanda Olles comprised one team. Angry father, the long-distance telephone and the police of Waukegan, Ill., were the other.

In front of the home of a wealthy foundryman, Jorgesberger stopped his racing car shortly before dawn. A girl, wtih a suitcase, ran to the racing car and jumped in. Jorgesberger and his 17-year-old heiress bride-to-be started for Waukegan.

A few minutes later a car puffed out of the Olles garage. Miss Olles' father was at the wheel. He overtook the elopers as they reached Waukegan and were halted by the police.

'Boy,' 72, on Visit to His 'Dad,' 103, Jailed

LEAVENWORTH, KAN., May 13.—James M. Goldsberry, 72 years old, arrived in Leavenworth to visit his father, Herman Goldsberry, an inmate of the Soldiers' Home, who is 103 years old. The son, however, began drinking and was arrested. When arraigned before Judge Stewart Brewster in police court he told his age and explained the reason for being here.

Goldsberry unhesitatingly admitted that his grandfather was dead, but that he lived to be 100 years old. Goldsberry was discharged.

Burns Assured of Dynamiting Reward

SACRAMENTO, May 13.—The $10,000 reward offered by the State two years ago for apprehension of the persons responsible for the dynamiting of The Times building in Los Angeles is about to be paid. A bill appropriating that amount to satisfy the claim of Detective William J. Burns passed the Assembly 42 to 14, and was sent to the Governor, having already passed the Senate.

San Francisco members all voted against the bill.

BE A BELL TELEPHONE OPERATOR

The work is agreeable. The surroundings are pleasant. You are paid a salary while learning. The opportunities for rapid advancement are excellent. Increased salary is assured if you prove efficient.

There are several vacancies in our training school for young women between 16 and 22 years of age who have a common school education and can furnish satisfactory references.

Apply in person at training school, 25 Auburn Avenue in the

Bell Telephone Exchange

Want to Buy or Sell? You'll Find It Here

Want Anything?

TELEPHONES
Bell M. / Atlanta **8000**

Telephone clerk will take your ad, and, if requested, assist you in wording, or will write the ad for you—that's his business. He will also make it as brief as possible to obtain the results desired. In order to accommodate customers, accounts will be opened by phone, but you will make payments promptly after publication or when bills are presented by mail.

Classified Advertising Rates:

1 insertion ...10c a line
3 insertions ... 6c a line
7 insertions ... 5c a line
30 insertions ..4½c a line
90 insertions ... 4c a line

No advertisements taken for less than two lines. Seven words make a line.

To protect your interests as well as ours, an order to discontinue an ad will not be accepted over the phone. Please make order to discontinue in writing.

No advertisement accepted from out of town unless accompanied by cash, or forwarded through recognized advertising agency.

TELEPHONES
Bell M. / Atlanta **8000**

LITTLE ADS THAT BRING BIG RESULTS

RAILWAY SCHEDULES.

SOUTHERN RAILWAY.

"PREMIER CARRIER OF THE SOUTH"

ARRIVAL AND DEPARTURE OF PASSENGER TRAINS, ATLANTA.

The following schedule figures are published only as information, and are not guaranteed:

No.	Arrive From—	No.	Depart To—
36	Birmingh'm 12:01 am	36	New York .12:15 am
35	New York . 5:00 am	20	Columbus . 5:20 am
14	Jacksonville 5:20 am	13	Cincinnati . 5:40 am
43	Washington 5:25 am	32	Port Valley. 5:30 am
12	Shreveport . 6:30 am	35	Birmingh'm 5:50 am
16	Heflin .... 8:30 am	7	Chattn'ga . 6:40 am
29	New York..11:15 am	12	Richmond . 6:55 am
8	Chatn'ga ...10:25 am	28	Kansas City 7:00 am
7	Macon .....10:40 am	16	Brunswick . 7:45 am
17	Fort Valley 10:45 am	29	Birmingh'm 11:30 am
21	Columbus ..10:50 am	38	New York..11:01 am
6	Cincinnati.. 11:10 am	40	Charlotte .12:00 n'n
2b	Columbus .. 1:40 pm	6	Macon .....12:20 pm
30	Birmingh'm 2:30 pm	30	Columbus ..12:30 pm
40	B'mingh'm 12:40 pm	30	New York.. 2:45 pm
39	Charlotte ... 3:55 pm	15	Chattn'ga . 3:40 pm
5	Macon ..... 4:00 pm	39	Birmingh'm . 4:10 pm
37	New York . 5:00 pm	*18	Toccoa .... 4:30 pm
15	Brunswick . 7:50 pm	22	Columbus . 5:10 pm
11	Richmond . 8:30 pm	5	Cincinnati . 5:10 pm
34	Kansas City 9:20 pm	23	Fort Valley. 5:20 pm
16	Chattan'ga . 9:35 pm	25	Heflin ..... 5:45 pm
19	Columbus .10:20 pm	10	Macon ..... 5:30 pm
31	Port Valley 10:25 pm	44	Washington . 8:45 pm
14	Cincinnati .11:00 pm	24	Jacksonville 9:30 pm
22	Jacksonville 6:50 am	11	Shreveport .11:10 pm
*17	Toccoa .... 8:10 am	14	Jacksonville 11:10 pm

Trains marked thus (*) run daily except Sunday.

Other trains run daily. Central time. City Ticket Office, No. 1 Peachtree Street.

PERSONAL.

VICTOR L. TREMAINE
TEACHER, LECTURER AND DEMONSTRATOR.
OCCULT PHILOSOPHY
PSYCHIC PHENOMENA
Permanently located in Atlanta.
125 WEST PEACHTREE STREET.
Hours: 10 to 7. Closed Fridays.

ARE YOU SATISFIED with your present conditions and future prospects? Is your married life happy? Is the one you love drifting away? Do you feel that there are unseen influences holding you back and coming between you and success? If you wish to change these conditions in the shortest possible time, then you certainly need my help. In all special cases, secret work and influence.

I FOLLOW THE LEAD OF NO LIVING HUMAN BEING IN MY DEPARTMENT OF HUMAN ENDEAVOR I STAND SUPREME.

FULL CREDIT ALLOWED FOR ALL FEES PAID ON UNFINISHED CASES UNDERTAKEN BY OTHERS. 92-11-5

IF YOUR ROOF leaks, call Roof Doctor, W. B. Barnett. Ivy 7238. 1-1-7

MARCELL WAVE, manicure, latest hairdressings, massage, bath, body massages; children gevin special attention; chiropody and foot massaging; combings made into braids, hair tinted and dyed, hair goods and toilet articles at a big reduction at Williman's Hairdressing Parlors, 56½ Peachtree. 5-10-16

TRY THE CHIROPODY and our other specialties. Williman's Sanitary Hairdressing Parlors, 56½ Peachtree Street. 5-10-14

HELP WANTED—A Georgian want ad will find it. If Mrs. Eva Coleman, 52 Formwalt Street, will find this and have it marked when the "Want Ad" man calls Wednesday he will present her with a dollar.

SUBSCRIBE NOW to The FOUR HUNDRED, the leading Society Paper of Atlanta. Bright, beautiful, artistic. $1 a year. The FOUR HUNDRED, 421 Kiser Bldg., Atlanta, Ga. 5-7-2

DR. GAULT'S Antiseptic Powder for women. It is cleansing, cooling and non-irritating. Can be used as a douche at any time with safety. It has no equal. Price $1 per box, postpaid. J. T. Gault Chemical Company, 702 Austell Building, Atlanta. 4-25-33

MATERNITY SANITARIUM—Private, refined, homelike. Limited number of patients cared for. Home provided for infants. Mrs. M. T. Mitchell, 26 Windsor Street. 11-9-57

ACME HATTERS HAVE MOVED TO 20 E. HUNTER STREET. OLD HATS MADE NEW. 4-23-42

THE GATE CITY DOLL HOSPITAL, 243 Courtland, near Cain, repairs all kinds of dolls. 203-24-4

FLY SCREENS, FLY SCREENS, FLY SCREENS—Wood fly screens, metal fly screens, hardwood floors, Venetian blinds, metal weather strips furnished anywhere in the South. Write or phone W. R. Callaway, manager, 1403 Fourth National Bank Building, Atlanta, Ga. Main 5310.

FLY SCREENS—PRICE & THOMAS.
FLY SCREENS—PRICE & THOMAS.
FLY SCREENS—PRICE & THOMAS.
FLY SCREENS—PRICE & THOMAS.
Salesroom and office, 62 N. Pryor Street. Factory 86 E. Cain Street. Bell phone Ivy 4203. 4-6-70

SERIOUS RESULTS come from trusses improperly fitted. John B. Daniel, at 24 Wall Street, has an expert fitter and it will cost you no more to have him fit you, and it means insurance. 6-24-19

EDUCATIONAL.

EMORY summer school; cool, quiet; fifty days from June 17. Latin, Greek, French, German, English, history, mathematics. Address E. K. Turner, Oxford, Ga. 5-2-1

LOST AND FOUND.

LOST—On East Fair Street or on Fair Street car, one Shrine pin, about 8 o'clock Sunday night. Suitable reward if returned to 248 East Fair or call Main 4467. 5-13-37

LOST—Will pay reward for return of boy's Speedwell bicycle taken from Piedmont Park Sunday afternoon. 123 Myrtle Street. Phone Ivy 5876-J. 5-13-36

LOST—On Peachtree, between Baker Street and Sacred Heart Church, pink coral rosary. Finder please phone Ivy 1900. 5-13-201

LOST, strayed or stolen from 94 Bryan Street, poodle dog, male, dark tips on ears, tan spot on back, answers to name of "Poodley." Liberal reward if returned. Phone Main 5354. 5-13-9

LEFT on Seaboard train No. 29, Sunday night, suitcase. Miss Lucile Mason's name on nameplate. Finder will please notify S. E. Young, 2½ Auburn Avenue, Atlanta, Ga. 40-13-5

MARKET BASKET—If Mrs. C. C. George, 150 Euclid Avenue, reads this as she does the Market Basket, and has this ad marked when the "Want Ad" man calls Wednesday, she will receive a new dollar bill.

FOUND—Money on street Monday. Owner can get same by describing to Miss E. M. Mitchell, 1149 Peachtree Street. Ivy 2727-L. 5-13-17

STRAYED—Female Scotch collie puppy, brown, white, black. Reward if returned to 61 West Harris Street. Apt. 12, or to janitor. 33-13-5

LOST—Monday morning between Atlanta National Bank and Auburn Avenue, $50; three $10 bills and one $20 bill. Return to Manager Piedmont Hotel. Reward. 30-13-5

LOST—Saturday morning pair of gold nose glasses with gold chain and pin attached (in case). Return to 25 West Baker Street. Reward. 28-13-5

LOST—One promissory note, dated November 8, 1912. The note is payable to the order of Mrs. C. B. Sasser, is of the face value of $3,148.33 and signed by Miss Annie Kelso. If found return to Farmers and Traders' Bank, 239 Peters Street, Atlanta, Ga. 5-12-36

LOST—Wednesday afternoon, class pin; initials "O. D. L.;" half way between Washington Terrace and Glenn or Washington Streets. Phone Main 2488-L. Reward. 5-12-33

LOST—Spitz poodle; answers to name of "Billy." Reward if returned to 112 Crew Street. Phone Main 2378. 5-12-2

HELP WANTED.

Male.

WANTED—First-class body man on wagon work. Address M., Box 420, Atlanta. 5-13-31

WANTED—Pressing club solicitors; call immediately. Hub Pressing Club, 39 West Linden. 5-13-12

WANTED—Young man 18 or 20 years old for clerical work. Troy Laundry, 210 Houston Street. 208-5-13

ANY ONE knowing the whereabouts of Lee Martin, white, about 18, will confer a favor by communicating same to Box 10, care Georgian. 38-13-5

WANTED—Vegetable gardener for hotel supply. Apply at once to T. B. Slade, Warm Springs, Ga. 5-12-7

WANTED—Ten good barbers at 56 Peachtree Street. 5-10-15

I WANT 10 MEN at once to learn the barber trade. New method. Only few weeks required. Position waiting. Tools furnished. Money earned while learning. Call or write. A. B. Moler, Pres. Moler System, 38 Luckie St. 33-10-5

PULLMAN porters wanted; references. For instruction. Write P. O. Box 804, Atlanta, Ga. 5-4-37

WANTED FOR U. S. ARMY: Able-bodied unmarried men between ages of 18 and 35; citizens of United States, of good character and temperate habits, who can speak, read and write the English language. For information apply to Recruiting Officer, Peachtree and Forsyth Streets, Atlanta, or 411 Cherry Street, Macon, Ga. 4-1-1

REAL ESTATE—If you want to buy or rent a home, read the Real Estate Section of The Georgian. If Mrs. E. E. Wilkie, 407 Rawson Street, finds this and marks it, she will be presented a dollar by the "Want Ad" man when he calls Wednesday.

WANTED—Ideas. Inventors, write for list of inventions wanted and prizes offered by manufacturers. Also, how to get your patent. Sent free to any address. Randolph & Briscoe, patent attorneys, Washington, D. C. 7-11-23

DO YOU PLAY POOL? If you do, come to see "Bias" at the TERMINAL HOTEL POOL PARLOR. We sell 35c in checks for 25c. Good tables, good cues, and a nice bunch of clever boys. 2-10-24

WANTED—Drillmen and laborers for underground work. Drillmen earn $1.90 to $3 per day. Laborers earn $1.75 to $2.75 per day. Board $16 to $18 per month. Steady work. No labor troubles. Only white men wanted. Tennessee Copper Company, Ducktown, Tenn. 4-26-4

WANTED—Trammers and laborers for underground work. Wages $1.75 per day if they work less than 20 days per month, or $2 per day if they work 20 days or more per month. Contract trammers earn $2 to $2.75 per day. Also outside laborer at $1.50 per day. Company time, or contract work, loading and unloading railroad cars at which over $2 per day can be earned. Tennessee Copper Company, Ducktown, Tenn. 4-22-20

WANTED—Men to learn the barber trade; tools and position furnished. Atlanta Barber College, 10 East Mitchell St. 5-11-17

FREE ILLUSTRATED BOOK tells of about 300,000 protected positions in U. S. service. Thousands of vacancies every year. There is a big chance here for you, sure and generous pay, lifetime employment. Just ask for booklet T-412. No obligation. Earl Hopkins, Washington, D. C. 5-1-1

HELP WANTED.

Female.

WANTED—Servant for general housework. Good pay to right party. 137 Prado, Ansley Park. 5-13-29

WANTED—A thoroughly competent white nurse for delicate baby. 779 Piemont Avenue. 5-13-7

WANTED—A neat white girl to work in collar department. Excelsior Laundry. 5-13-11

WANTED — Experienced children's nurse, white or colored. 1060 Peachtree Street. 209-5-13

WANTED—Reliable woman; general housework; small family. Apartment 1, 303 Washington Street. 5-13-22

WANTED—At once, good settled colored servant to cook and milk. Must be clean and neat. Room on lot. Phone Ivy 6213-J. 5-13-21

WANTED—White girl for general housework. Swedish or Finnish preferred. 366 Piedmont Avenue. 200-5-13

WANTED—Lady bookkeeper who can use typewriter. Office hours 8 a. m. to 5 p. m. State salary desired. 713, care Georgian. 34-13-5

WANTED—Small colored girl to nurse. Apply No. 24 East Baker Street. 35-10-5

100 LADIES and children wanted at Menkee's Studio at 21½ Auburn Avenue to have nice cabinet photos made six for $1 for next ten days. 5-11-30

AUTOMOBILES
For Sale, Repairs and Accessories.

ONE twin cylinder Harley-Davidson motorcycle, 1913 model; rode less than 100 miles; dirt cheap. Must sell. Call Main 135. Holbrook & Smith, 310 Marietta Street. 15-5-200

FOR SALE or exchange for diamonds, an electric auto, in perfect condition. Call Bell 821-J Ivy. 5-11-45

FORD RUNABOUT—Good running order; will sell cheap for cash only. Address Cash, Box 109, care Georgian. 43-9-5

WINDSHIELDS.

RADIATORS, lamps, fenders, repaired as good as new. Mfrs. all kinds sheet metal work. Warlick Sheet Metal Co., 248 Edgewood. 3-4-64

BIG bargain in a five-passenger touring car; fully equipped; $299 cash. 35 N. Forsyth St. 5-7-8

Good Used Cars
At Reasonable Prices.

Courier Roadster, fully equipped, electric lights	$275.00
Buick Model 10 Roadster, electric lights	325.00
Overland four-passenger, newly painted, new top	350.00
Prime Touring Car, new top and seat covers	450.00
Maxwell Roadster, Sportsman type, model Q, fully equipped, electric lights	375.00
Maxwell Touring, model G, four-passenger, fully equipped	450.00
Everett, 1912 model, foredoor, five-passenger touring car, fully equipped	575.00

These cars are in good running condition and worth more than the prices quoted above.

BUICK MOTOR COMPANY,
241 PEACHTREE ST.
4-11-8

WARNING TO INFRINGERS AND IMITATORS.

LIQUID TIRE TONIC IS PROTECTED BY U. S. DUYREA PATENT, NO. 578551 AND ALL INFRINGERS, AGENTS OR USERS ARE HEREBY NOTIFIED THAT THEY MUST ANSWER IN THE COURT FOR VIOLATION OF THIS LAW. LIQUID TIRE TONIC COMPANY, KANSAS CITY, MO. 4-8-42

DOBBS TIRE REPAIR CO.

WE REPAIR AND SELL ALL MAKES OF TIRES AND TUBES. 226 PEACHTREE STREET. PHONE IVY 5646. 4-1-3

ATLANTA RADIATOR CO.

REPAIRING and manufacturing. Lamp and fender work. 72 Ivy Street. Atlanta phone 3816. 3-10-12

Castiron Welding

AUTOGENOUS METHOD.
AUTO AND ALL MACHINE PARTS.
METAL WELDING COMPANY.
MAIN 3013. 66 GARNETT STREET. 2-26-6

VULCORINE

IS ONE practical solution of the tire trouble; it is chemistry, scientifically applied; it has been examined and approved by Edgar Everhardt, professor in charge of department of chemistry at Atlanta College of Physicians and Surgeons, and is guaranteed to give satisfaction or money refunded. Vulcorine Co., 309 Peachtree St. 3-25-45

WE have several Flanders chassis and will build body and paint car to your order. Bargain prices. Don't buy any second-hand car until you see us. NORTH PRYOR GARAGE, NORTH PRYOR PLACE. 4-2-28

TRAVIS & JONES,
AUTOMOBILE REPAIRING.
Ivy 4832. 26 James Street. 3-1-54

Automobiles For Rent

AUTO SERVICE—Pope-Hartford; white drivers; $3 per hour. Ivy 2339. 5-10-28

DUNHAM MOTOR CO.
FIVE and seven-passenger cars. Garage, 112 East Ellis Street. Call Bell phone Ivy 2496 day, Main 4325 night. 3-21-22

Motorcycles.

FOR SALE—Excelsior motorcycle; Turn, 1912 model, in first-class condition. $150. Apply at once. Williams Cycle Co., 106 Edgewood Avenue. 200-13-5

THOR MOTORCYCLES, repairs and accessories; best equipped repair shop in city. We will take care of you. Southern Motorcycle Co., 116 Edgewood Ave. 3-26-31

MOTORCYCLES •• EASY TERMS •• BICYCLES.
EXCELSIOR motorcycles, high-grade bicycles; complete line new and used bicycles and motorcycles; complete stock parts and accessories; modern service depot. Lowest prices; easy terms. AL. EXANDER-SEEWALD CO., 148-147-149 Edgewood Avenue. Phone Ivy 1609. PHONE FOR DEMONSTRATION. 4-1-32

Tire Repairing

HIGH-GRADE STEAM VULCANIZING. Retreading a specialty. Prompt attention given express shipments. Sanders-Speer Vulcanizing Company, 100 Spring Street, Atlanta, Ga. 3-28-15

HELP WANTED.

Female.

WANTED—Competent cook; room on lot; good home and good pay to right party. Apply 51 Elizabeth Street. 5-12-30

WOMAN WANTED immediately for light factory work. Apply 333 Simpson Street. 5-12-22

WANTED—Cook. Apply 71 Sells Avenue. 5-12-16

WANTED—Cook. Small family. Good wages. 58 East Merritts Avenue. 5-12-14

WANTED—Experienced cook. Call 769 Piedmont Avenue. 5-12-10

WANTED—Good servant to do laundry work and housecleaning. No cooking. Room on lot. Apply 777 Ponce De-Leon. Ivy 2030-L. 28-12-5

WANTED—First-class cook, with references. Apply 4 Luckie Street. 5-13-33

WANTED—First-class maid, at once, to room on lot; good wages. 72 Spring. 47-13-5

EXPERIENCED house to house solicitors for Atlanta. Apply in person to The World Manufacturing Company, 441 Marietta Street, Atlanta, Ga. 200-5-13

WANTED—Young women and girls desiring attractive positions. Welfare of operators and clerks closely supervised by the company; their conduct on the premises carefully guarded by matron, woman supervisors and chief operator, who have complete control over the retiring and operating room. Short training course for those inexperienced; salary paid while learning. Salary increased upon being transferred to operating force, and for those becoming efficient, increased as they become worthy, with opportunities for ultimate advancement to $75 per month. References proving the standing of the applicant essential. Those having educational advantages preferred. Lunch room and comfortable retiring rooms provided with several hundred Carnegie Library books for the convenience of the operators. Matron and trained nurse in attendance. Apply 8:30 to 5. Southern Bell Telephone and Telegraph Company Training School, 25 Auburn Avenue. 5-20-25

WORK—If you want a position, Georgian want ads will find it. If Mrs. William H. Yandle, 312 Capitol Avenue, has this ad marked when the "Want Ad" man calls Wednesday, she will receive a dollar bill.

EXPERIENCED P. B. X telephone operators and experienced local operators can secure attractive positions by applying to Mr. Robinson, Room 10, Southern Bell Telephone Main Exchange, 78 South Pryor Street. 4-6-77

GIRLS LEARN MILLINERY: best trade on earth for women; pay $60 to $100 a month. Write Ideal School of Millinery, 100½ Whitehall St. 3-29-41

Male and Female.

WANTED—An experienced butler and chambermaid at once. Apply 442 Peachtree. 5-12-21

WANTED—Twenty-five good workers to get stock subscribers. Can make $3 to $15 per day. Address L. B., Box 1561, care Georgian. 5-10-18

SHORTHAND COURSE, $15. 35 West Peachtree St. 4-20-28

MEN, WOMEN—Get government jobs; excellent salaries. Write immediately for free list of positions obtainable. Franklin Institute, Dept. 49-C, Rochester, N. Y. 44-13-4

CRICHTON-SHUMAKER
Established 1895
Business College
THE LEADING
Business Training School in the South.
INDIVIDUAL INSTRUCTION
BY THE PROPRIETORS IN PERSON.
CATALOGUE FREE.
KISER BUILDING ATLANTA.

DRESSMAKING—DRESSMAKERS.

WANTED—To sew out by day; $1.25 per day; first-class dressmaker. Dressmaker, 374 Hunter St. 25-13-5

FOR SALE—If Mrs. Mary E. Terrell, 434 Pulliam Street, will mark this and have it in hand when the "Want Ad" man calls Tuesday, she will receive a new dollar bill.

EXPERIENCED dressmaking; prices reasonable and satisfaction guaranteed. Apply 193 Spring St., Apartment 2. Ivy 6082. 5-11-67

PURCHASE MONEY NOTES.

I HAVE thirty-five $25 first mortgage notes which I wish to sell at once. Property and indorsers good. Let me hear from you promptly. Aaron, care Georgian. 5-11-46

TYPEWRITERS FOR RENT.

ROYAL typewriters rented; one month, $2.75; three months for $7.00; special rates to students. Royal Typewriter Co., 46 N. Pryor St. Phone Main 2492. 4-25-17

TYPEWRITERS
GOOD machines rented anywhere, $5 for three months. American Writ. Mch. Co., 48 N. Pryor.

TEACHERS WANTED.

WRITE for record of our eight years' work. High class patronage. Efficient service. Foster's Teachers Agency, Atlanta, Ga. 64-3-4

AGENTS AND SALESMEN
Wanted.

PORTRAIT and medallion agents, or any one out of employment that wants to work for themselves, I have a proposition that you can make good money at and be independent. Call or write for particulars. A. F. Haynes, 13 Peters St. 207-5-8

LOST—Mrs. A. B. Turner, 450 Crew Street, will lose one dollar if she fails to read this and have it marked when the "Want Ad" man calls Wednesday.

SITUATIONS WANTED.
Male.

BOOKKEEPER with six years' experience wants position with good firm in city; age 26 years; married. Address P. O. Box 50, City. 43-13-5

EDUCATED country man with a clean record wants a position as collector or clerk at once. Adress X., 105 Whitehall Terrace. 34-12-5

WANTED—Set of books to keep in evenings by an expert bookkeeper. Address Capable, Box 867, care Georgian. 39-13-5

WANTED—Position as stationary fireman; will work every day except Sunday. Fireman, care Georgian. 201-5-13

WANTED—Position as butler or chauffeur. Experienced. Ed Cooper, 266 Auburn Avenue. 202-5-13

AUTO repairman wishes position at once; five years experience. J. D., care Georgian. 204-5-13

POSITION WANTED—Bookkeeper, 30, ten years' experience as bookkeeper, cashier, collector, wants position; best references. Bond if desired. Experience, Box 55, care Georgian. 31-12-5

WANTED—Position as auto driver. Can keep up any make of car; six years' experience in the garage business. Can give A-1 references. Address O., Box 54, care Georgian. 32-12-5

WANTED—Position by young man, aged 22, grocery or wholesale firm where there is chance for advancement. Trial is all I ask. Address A. W. Bowen, 85 Luckie Street. Ivy 3150. 48-7-5

CORPORATION auditor wishes extra work on books. Best references. S. J., Box 905, care Georgian. 51-11-5

WANTED—Mrs. L. Dettleback, 175 Bass Street, to find this ad and have it marked when the "Want Ad" man calls Wednesday. He will present her with a dollar.

WANTED—Position in private office as assistant by young man, 21 years old; writes fair hand. Plenty of references as to honesty. Address L. O. W., care Georgian. 29-13-5

WANTED—Position by an experienced colored chauffeur. Can keep up car of any make. Best of references. Address G. S. Mayo, 60 Inman Avenue. 26-13-5

GAS ENGINE EXPERT desires position; seven years' experience with stationary, marine and traction engines. Box 908, care Georgian. 36-13-5

OFFICE CLERK—Am 21 years of age; would like a start in an office here; three years' experience; will start on reasonable salary; furnish best of references and come at once. Addres Ambitious, Box 108, care Georgian. 25-12-5

TRAVELING salesman wants to represent some good reliable concern. Will furnish references as to qualifications. T. J., Box 50, care Georgian. 50-11-5

WANTED—Position as auditor, secretary-treasurer, by corporation specialist. J. S., Box 906, care Georgian. 53-11-5

I'M A GROCERY salesman; would like to be connected with a reliable firm. Address H. C., Box 725, care Georgian. 30-11-5

Georgian "Want Ad" Tablets Touch the Spot. Try Them if Business Is Run Down

SITUATIONS WANTED.

Male.

CHAUFFEUR who is a practical machinist wants position in private family; can drive and repair any make of car; four years' auto experience; five years as machinist. John F. Esmien, 51 Luckie. 79-11-5

BOOKKEEPER and auditor will straighten out your bookkeeping and office troubles. Trial balances made. Small sets of books written up. P. O. Box 836. Phone Ivy 7011. 5-4-13

Female.

WANTED—Position as maid at summer resirt or club or as nurse with good people. Competent and experienced in both. Willing to travel to suit parties. Address 66-A Fort Street. E. L. D. 46-13-5

REFINED young lady desires position in office; familiar with typewriting, bookkeeping and general office work. Phone Ivy 4795. 205-5-13

YOUNG WOMAN with ability desires position as assistant to dentist or physician in office. Dentist, Box 24, care Georgian. 203-5-13

WANTED—Position by young lady stenographer; am at present employed, but desire to change. Call Main 3567-J. 31-13-5

BUSINESS GUIDE—If Mrs. L. C. Boyd, 380 Ormond Street, has this marked when the "Want Ad" man calls Wednesday he will present her with a dollar bill.

WANTED—Position by an experienced colored woman as maid or nurse. Room on lot. Address Beatrice Little, 192 Madison Avenue. 37-13-5

NEAT colored woman wants position in private home, office or store. Plain cooking and light housework. 173 East Baker Street. 204-5-9

WANTED—Situation by white woman with Southern family; fine cook; best city references. Miss W., Box 863, care Georgian. 54-11-5

COMPETENT young lady stenographer desires permanent position. Can do all kinds of office work. Address 63 Martin, or call 580-F. 80-11-5

POSITION WANTED—Highly efficient woman stenographer has resigned position, wants another immediately, temporary or permanent; have excellent references. Phone Ivy 5840. 5-11-29

EXPERIENCED nursery governess wants position or to nurse children from two years of age. English and French. Write C. D., 741 Peachtree Street. 205-5-11

POSITION as cashier, cafe or hotel preferred; have had some business experience. Good references. Address H., Box 59, care Georgian. 90-11-5

FOR SALE—MISCELLANEOUS.

FOR SALE—12-foot 16-syrup wall soda fountain, complete, cheap. Apply 390 Peachtree. 5-13-38

FOR SALE—New electric vibrator. Will sell cheap if taken at once. Ivy 6328. 5-13-25

FOR SALE—At once, for cost, $300, well furnished, 9-room rooming house, close in, paying $65 per month; rent only $30. Must leave city on account of sickness. Atlanta phone 1482. Box D. D. D., care Georian. 5-13-200

PIANO FOR SALE—$500 Kurtzman at $150, on terms; good as new; by owner; breaking up housekeeping. G. A. Iler, 51 Gordon Avenue, Kirkwood, Ga. 63-11-5

SECOND-HAND SAFES—Small, medium and large home safes, $15; Hall's bank and fireproof safes, vault doors, etc. C. J. Daniel, 416 Fourth National Bank Building. 9-7-33

4,000 COLEUS and SALVIA, 20 cents a dozen, to close out. 5 Abbott Street, near Sells and Ashby. Phone West 442. 30-12-5

FOR SALE.

I WILL SELL a valuable patent at a sacrifice if taken immediately. Worth one-half million. Address Patent, Box 863, care Georgian. 3-8-6

FOR SALE—About 10,000 second-hand bricks cheap; also vacant lot; big bargain. Apply 1045 East Fair Street. 5-11-43

HAIR GOODS and toilet articles. Our work guaranteed. Williman's Hairdressing Parlors, 56½ Peachtree Street. 5-10-13

THEATRICAL SCENERY for sale cheap; consists of drops, borders, wings and various set stuff; $1,000 worth for $100. 556 Decatur Street. 207-5-10

GROCER'S ice box for sale cheap. 391 S. Pryor Street. 5-8-23

IMMEDIATE SHIPMENT of our famous Nancy Hall sweet potato sprouts at $1.25 per thousand, or $1.50 delivered. We ship nothing but good strong stock, and guarantee entire satisfaction. The Bear's Head Farms, Pine Castle, Fla. 43-7-5

WANTED—Mrs. C. A. Foster, 260 Lake Avenue, to have this marked Wednesday morning when the "Want Ad" man calls. He will give her a new dollar bill.

AUTOMATIC REFRIGERATOR
Pays for itself in ice-saving.
$17.50 to $75.00.
C. H. MASON,
6-8 WEST MITCHELL STREET.

FOR SALE—Wholesale house going out of business, has for sale pair good mules, double truck, harness, safe, desks, typewriter, etc. Address Wholesale House, P. O. Box 358, City. 5-11-68

25 H. P. PORTABLE saw mill outfit for sale cheap. Royal Lumber Co., Atlanta, Ga.

SHAVINGS for sale. Two-horse load, $1.00. Royal Lumber Co., Oakland City. 5-3-20

A NEW BROOM DOES NOT SWEEP CLEAN.
LET US prove this in your home by free demonstration. Full particulars at 107 Temple Court Building. L. R. Sires, agent. Phone Main 667. 5-2-30

FOR SALE—Two pool tables, practically new; been in use in club room and not hurt; must sell at once; bargain; original cost $400. Address P. O. Box 87, Jonesboro, Ga. 5-1-6

C. S. HULLS Headquarters. F. R. Logan & Co., Atlanta. 4-20-32

BANKRUPTCY blanks, $1.50 per set. Warranty deeds, bonds for title, Mortgages, contracts, Stock certificates and bonds. Bennett's, 25 South Broad. 201-20-13

SIGNS BROWN SIGN & PAINTING CO., 77½ Whitehall. M. 3780. 3-18-33

SAFES, FILES, cabinets, new and second hand. Gookin Bank and Office Equipment Company, 113-115 N. Pryor Street.

NEW RUBBER TIRES put on your baby carriage. Repaired, repainted and re-covered. Phone Ivy 3076. Robert Mitchell, 229 Edgewood Avenue. 2-13-9

KENTON SIGNS signifies best quality. Kent Sign Co., 130½ Peachtree Street. 3-5-20

NO. 10 SNOWDRIFT 87½c, country eggs 19½c dozen, 40c coffee 28c pound, 30c coffee 22c, 25c coffee 19c pound. Cash Grocery Co., 118 Whitehall. 2-21-7

WE RENT good pianos $3 per month up. We sell good pianos $5 per month up. R. P. BECHT COMPANY. 107-108-109 Temple Court Building. Main 667. 2-19-26

POULTRY, PET AND LIVE STOCK

Practical Points in Care of Poultry

Successful Chicken Breeders Look Closely to the Little Things.

EDITED BY JUDGE F. J. MARSHALL

About two weeks before weaning time, put the old hen and her brood in a good roomy brood coop, large enough to accommodate the youngsters until cold weather without crowding. It is so easy to make the change while the hens are with their chicks and so difficult after they are weaned.

If you are trying to raise a lot of young chicks and your time is limited so that you are inclined to throw your youngsters a lot of feed at most any time, having no fixed time or regular amount of feed, better adopt the hopper plan. Keep the hopper full of good mixed grain and another with good beef scraps and a third with grit and oyster shell. A large self-feeding water fountain to be filled once a day. These conveniences, with a good clean roosting coop, and chicks will do better and grow faster than they will as cared for by many hurried people.

The poultry house, either for young chicks or grown fowls, should be so arranged as to allow thorough airing and sunshine. Nothing is so conducive to health as sunshine and fresh air, and nothing will cause more troublesome diseases than a dark and damp house with the air and sunshine kept out. Stick a pin here and prevent wholesale trouble.

It is a good plan to protect your young and growing broods from rats and vermin of all kinds by the dexterous use of a little one-inch mesh poultry wire. It is a much more economical way than to wait until you have one or two broods all broken up by these night raiders, and then go to work to prevent it. Better make the first move yourself than to wait for the rats.

Look out for lice and mites these warm days. Do not let them get the upper hand of you. Keep the house clean, especially the roost poles, and at the points at which they rest upon the support. These are the breeding places. A quart-sized oil can with a small spout, filled with kerosene, can be used to drown them out effectually, running it right along over the roost pole, so that it becomes thoroughly saturated. To rid the fowls of what they have upon their bodies, use a good ready-prepared lice powder of some reliable make and dust the feathers thoroughly of each specimen. Night is a good time to attend to this part of the business.

A good chick feed for small and growing chicks may be made as follows, although it is usually cheaper to buy it ready-mixed: Fine cracked corn, 50 pounds; cracked wheat, 20 pounds; cut hulled oats, 20 pounds; cracked kaffir corn, 7 pounds; broken rice, 5 pounds; millet, 5 pounds; whole flax seed, 1-2 pound. Mix thoroughly and feed dry.

Rose Comb Barred Plymouth Rocks.

Judge Marshall: Can you tell me where I can buy some Rose Comb Barred Plymouth Rocks? I have been raising them for a number of years, and now I want to get some new blood. I may buy either the eggs or some cockerels to mate with what I have on hand. I have never seen them advertised anywhere, but thought you would know all about them.

I will certainly appreciate some information about them.

Seneca, S. C. R. B. JACKSON.

Answer.—There is no such breed as the Rose Comb Barred Rock. You are either breeding the old American Dominique, which is colored almost the same as the Barred Rock, but has a rose comb, or you have Wyandotte blood mixed in with Plymouth Rock, and by selecting the Rock color with the rose comb you have what you thought was a Rose Comb Rock.

The American Dominique is a much older breed than the Plymouth Rock, but has never been very popular or extensively bred. It is a good one, nevertheless. It is, however, about two pounds lighter in weight than the Rock and for that reason has not taken the place as a general purpose fowl. If you are really anxious to have a rose comb barred fowl, we would advise you to get the pure Dominique and breed it in its purity, unless that is what you have already. We could not tell without seeing what you have.

Ducks.

FOR SALE—Five ducks, one drake, fawn and white Indian Runners, Harshbarger white egg strain, now laying. Drake matches ducks perfectly in coloring. These fine birds for $15. Should be prize-takers if exhibited. G. Embry, 24 Trotti Street, Kirkwood, Ga. 32-13-5

FOR RENT—If Mrs. F. Hargett, 80 Broyles Street, will find this ad and have it marked when the "Want Ad" man calls Wednesday he will present her with a dollar bill.

Eggs—All Varieties.

THE EGGS of different varieties of fowls will be found classified under their respective breeds in the future, instead of under the classification of "Eggs."

Orpingtons.

FOR SALE—Trio of S. C. White Orpingtons; bought direct from Kellerstrass Farm in the fall of 1911 (prize-winners); cost $50, will sell for $25 for quick sale; also 18 hens bred from this trio, $2 each. Will take $60 for the lot. George M. Moseley, Menlo, Ga. 5-13-1

Poultry—All Varieties.

FOR SALE—At sacrifice a few thoroughbred Buff Orpingtons, Buff Leghorns and Brown Leghorns. H. L. Bradshaw, 501 North Jackson Street. Phone Ivy 6602-L. 29-12-5

FREE RANGE DUCK AND POULTRY FARM, Chamblee, Ga. Large stock of White Runners, Leghorns and Rhode Island Reds, enables us to ship fresh eggs, strong and fertile. Write for prices on stock and eggs if you want a bargain. 1-21-18

Plymouth Rocks.

BARRED ROCK EGGS, pure and fresh from the Georgia Poultry Farm, at $1 per setting; on sale at 12 South Broad Street. 25-11-5

EGGS from prize-winning E. B. Thompson Ringlet Barred Rocks, either mating, $3 for fifteen, $5 for thirty. A. M. Kendall, Dallas, Ga. 3-8-11

AUTOMOBILES—The speedy Cartercar will drive up to the door of Mrs. Walter Visanska, 620 Washington Street, on Wednesday morning and she will receive a new dollar bill if she has this ad marked.

Cows.

FOR SALE—One Jersey cow, fresh in milk. Call Ivy 330. 48-13-5

FOR SALE—Two milch cows. 211 Stewart Avenue. Main 2698. Atlanta 2389. 5-12-27

ONE fresh cow for sale. D. M. Argo, corner Simpson and Mason Turner Avenue. 27-12-5

Cats.

BEAUTIFUL long-haired Persian kittens make lovely pets. Are good mousers. Call Main 2446-L or can be seen at 206 Hill Street. 5-13-30

Dogs.

FOX TERRIER puppies, grand ratters and yard dogs. Males, $7.50; females, $5.00. C. O. Harwell, care Hastings. 5-13-32

Horses, Mules, Vehicles, Etc.

ONE second-hand rubber-tired top buggy. For information call East Point 321-L. 5-13-8

WANTED—To buy horse and buggy on easy terms. Address City Salesman, care Georgian. 55-11-5

BOARD WANTED—If you want boarders, Georgian "Want Ads" will find them. If Mrs. M. F. Overby, 612 Washington Street, finds this and has it marked when the "Want Ad" man calls she will receive a dollar bill.

A SMALL buggy and harness; $15. Call Ivy 6103. 5-10-32

Poultry, Plants and Seeds.

H. G. HASTINGS & CO.
SEEDS, PLANTS AND POULTRY SUPPLIES. PROMPT DELIVERIES TO ALL PARTS OF THE CITY. PHONES 2568.

WHITE DIARRHOEA is the most dreaded of all diseases in little chicks, but if taken in time it can be cured easily. We sell Conkey's and Pratt's remedies for this disease and guarantee a cure. 25c and 50c package.

DON'T let the mites and lice get a start on you; disinfect the poultry houses and runs thoroughly with Pratt's Poultry Disinfectant. No germs can live where you use it and it leaves the place nice and clean. Quart 35c, gallon $1.00.

A GREAT many people advocate feeding baby chicks on a feed that has no corn. We have the Rice special feed that is absolutely free from corn. A good, clean feed at $2.50 per 100 pounds.

A NEW LOT of canary birds imported direct from Germany at $2.75 each.

IF YOUR BIRD needs a new cage, come in and see how complete our line is; we have them ranging in prices from $1.00 up to $5.00.

GOLDFISH GLOBES AND ORNAMENTS.

WANTED—MISCELLANEOUS.

WANTED—One refrigerator holding not less than 200 pounds of ice; must be in good condition. G. T. Meinert. Both Phones 1787. 5-12-31

I BUY MEN'S old clothes and shoes. Drop a card. I. Bock, 177 Gilmer St.

DROP A CARD.
We'll bring Cash for
Old Clothes and Shoes.
"THE VESTAIRE."
166 Decatur Street.

WE PAY HIGHEST cash prices for household goods, pianos and office furniture. Cash advanced on consignments. Central Auction Company, 12 East Mitchell Street. Bell phone Main 2424. 5-26-24

PIANO BARGAINS.

PIANOS AND PIANO PLAYERS.
SOLD at the lowest prices and on the most reasonable terms at which first-class instruments can be handled. Behr Bros., Newby & Evans, Ludwig and others. Call and see me before you buy.
WALTER HUGHES,
88 N. Pryor St. 3-29-3

BUSINESS OPPORTUNITIES.

MEAT MARKET for sale. Good stand. Going out of business on account of health. Also pair of Simpson computing scales cheap. Atlanta phone 5705-A. 5-13-20

FOR QUICK SALE—Close-in business house in Blue Ridge, Ga. Present owner will lease at 12% of investment. Write for terms, prices and description. Box 177, Blue Ridge, Ga. 5-13-3

WANTED—Party with capital to invest in good paying company. Address L. B., Box 1560, care Georgian. 5-10-19

WANTED—An up-to-date bakery at Madison, Ga. No bakery within many miles of this hustling city. Fine territory around us. For further information Address Adams & Atkinson. 5-10-10

FOUND—One dollar, if Mrs. J. L. Loftis, 546 Woodward Avenue, finds this ad and has it marked when the "Want Ad" man calls Wednesday.

WANTED—Party with $2,000. Very good paying business. Address Box 877, care Georgian. 5-7-3

LOOK—You have read this; if you want anything, others will read your ad if it's in the Want Ad Section.

BUSINESS GUIDE

Ready Reference for the Business Man, the Artisan And the Public in General

Auction Sales of Furniture and Household Goods.

CENTRAL AUCTION COMPANY, 12 East Mitchell street, buys and sells everything; regular auction Tuesday and Friday. Bell phone Main 2424. 10-3-41

Banks.

AMERICAN NATIONAL BANK, Corner Alabama and Broad street. CAPITAL AND SURPLUS $1,000,000.

Bicycles.

FOR BICYCLES and supplies, See D. Alexander, 54 N. Pryor. M. 3116. Repair Work a specialty. 8-27-51

CALL Main 1320, Atlanta 1436. Bicycle repairs and sundries. Atlanta Bicycle Company, 10 Peters Street. 2-15-66

Blacksmithing.

STRUCTURAL STEEL AND IRON WORK.
WE make all kinds of metal windows and doors, also window gratings and hangers of all kinds. Anderson Bros. & Rich, 372 Edgewood Avenue. 4-2-7

Blue Prints.

DIXIE BLUE PRINT CO.
40½ LUCKIE STREET, Atlanta, Ga. Best equipment. Best prints of any size or kind. Lowest prices. Phone Ivy 5364. 4-28-12

Builders.

LET US BUILD you a home. Will buy you a lot or pay off your lot. Terms to suit. 400 Temple Court. Main 4189. 4-15-16

Carpenter and Builder.

ALL KINDS REPAIR WORK.
D. M. WHEELER, 19 South Forsyth St. Phone M. 4186. Atlanta 1547. 12-31-16

Carpets and Rugs Cleaned.

ATLANTA STEAM CARPET CLEANING COMPANY (Inc.) 27 West Alexander street. Phone Ivy 4186. Moist and dry cleaning. Rugs woven from your old carpets and rags. Porch shades made to order. 2-8-27

Coal.

Coal, Coke and Wood.

S. M. TRUITT & SONS, for dry wood and best coal. 1-31-21

Contract Painting and Wall Tinting.

J. A. JOHNSON, 397 W. Fair St., West 1288-J, for all kinds of painting and tinting.

Dentist.

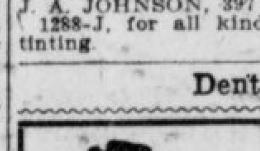

BEST WORK
Crowns (22 k.) $3.00
Bridge work $3.00
Full set teeth $3.00
Filling 50c
R. R. fare allowed 25 miles. All work guaranteed 20 years.
Eastern Painless Dentists
38¼ Peachtree St., Near Walton. 4-2-31

Ear, Nose, Throat and Lung Trouble.

DR. GEORGE BROWN, Diseases of the Ear, Nose, Throat and Lungs, 312-14 Austell Bldg. I have the only compound oxygen plant ever brought South and make this gas daily. Weak, nervous, anaemic and pale people are invited to call. 4-6-13

Engineering.

"Amo Engineers Are Questionable!"
ENGINEERING questions of all kinds answered. Fee, $1.00. Amo House, Box 363, Atlanta, Ga. 5-3-5

Engineering and Machine Designing.

G. V. PLANT, M. E.
I DEVELOP YOUR INVENTION.
Dixie Pattern and Machine Works, 262 West North Avenue. Main 2829. 4-5-17

Fire-Proof Storage.

WE STORE HOUSEHOLD GOODS and pianos. Office and warehouse, 239-241 Edgewood avenue. Ivy 2037. John J. Woodside Storage Company.

Fly Screens.

Fly Screens Made to Order.
OAKLAND CITY REPAIR WORKS.
Carpenter and cabinet work a specialty. Call West 242-L. Atlanta 528. C. F. Dickey, Mgr. 5-1-37

FLY SCREENS.
METAL AND WOOD FRAMES, portable garages. W. J. Baker Company. Bell phone Ivy 926. No. 811 Empire Life Bldg., Atlanta, Ga. 5-1-4

FLY—SCREENS—FLY
COME SEE our Roll-awy Screens, our Roller-bearing Screens, our Sliding Screens; none better. It will pay you to see our goods; get prices. 217 Kiser Bldg. Main 1319. Porter Screen Co. J. J. Crawford, Agent. 2-4-14

Fresh Oysters Daily.

VIRGINIA and New Orleans oysters on the half shell, 40c dozen. 77 Peachtree street.

Furniture Repairing and Upholstering.

FURNITURE repaired, upholstering, refinishing neatly done. Work called for and delivered. Young K. Carson, 479 Marietta street. Atlanta 3567. 3-5-6

W. L. LUNSFORD & CO., Upholstering, repairing and refinishing furniture of all kinds; satisfaction guaranteed. Phones, Atlanta 5950-F, M. 5111. 3-5-30

Furniture.

PERFECTION OIL STOVES.
Three-burner, including oven and vessels, complete, $12.50.
CAMERON FURNITURE CO.,
85 South Forsyth Street. 5-1-3

T. C. FURNITURE CO.
Cash or easy payments, 415 Marietta, Phone Atlanta 1797. 4-5-12

Hardware and Tools.

HARDWARE, tools, household specialties. 100 per cent value at 100 Edgewood Avenue. H. G. Martin. 2-11-41

Hat Cleaning.

STRAW HATS, 25c; Soft Hats cleaned and blocked, 35c. George's Hat Cleaning and Shoe Shine Parlor, 3½ E. Ala. Street. 4-10-11

Hatters.

ACME HATTERS make old hats look like new. Mail orders given prompt attention. 20 East Hunter street. 12-3-44

Instrument Makers.

E. A. BOSTROM MFG. CO., Instrument Makers.
NOW LOCATED AT 278½ EDGEWOOD AVENUE. All kinds of high-grade light machine work done. Special attention given to repairing of engineers' instruments. LEVELS and TRANSITS. 3-11-40

Jewelry.

IF your clock stops phone us. Bell Main 4633-J.
Santa Cole Co.
5 SOUTH BROAD STREET.

Lighting Fixtures.

ELECTRIC and gas fixtures; all new styles; lowest prices. Queen Mantel and Tile Company, 56 West Mitchell street. Phone Main 681. 1-16-16

Lime, Concrete, Roofing, Stone.

LADD LIME AND STONE COMPANY. Lime, concrete and roofing stone. 915 3d Nat. Bank Bldg. 2-8-50

Machine Work.

MALSBY COMPANY.
Manufacturers of and Dealers in
MACHINERY.
438-40 MARIETTA STREET. 4-5-16

Mattress Renovating.

SANITARY MATTRESS RENOVATING—Factory new and up-to-date; moderate prices; give us a trial. Jackson & Orr Company, Means street and W. & A. R. R. Both phones. 8-20-14

Mining Engineers.

Zed W. & W. F. Summerour.
MINING ENGINEERS AND PROSPECTORS.
TWENTY YEARS' FIELD EXPERIENCE.
LOCATING GOLD ORES A SPECIALTY.
CHARGES REASONABLE. A1 REFERENCES.
ADDRESS AURARIA OR ROY, GEORGIA. 5-3-4

Painting and Tinting.

EMERY CONSTRUCTION COMPANY.
"Let us build you a house,"
"Or paint your old house."
318 Fourth National Bank. Main 1455. 4-29-26

PAINT! PAINT!
THE TRIPOD PAINT COMPANY,
37-9 Pryor Street.
BEST goods, prompt service. Phone us your orders. Phones Bell Main 4711, Main 4710, Atlanta 406. 7-1-12

Roof and Gutter Work.

I REPAIR all roofs, gutters, all kinds sheet iron work. 33 South Pryor. Main 3127. T. W. Hooper. 3-4-62

Safe Cracksman.

Fire and burglar proof safes opened and repaired. C. C. Downes, 29½ Marietta Street. Phones M. 2146. Atlanta 4922. 4-5-11

Sand.

SAND.
SAND in any quantity and quality; prompt delivery. S. M. Truitt & Son. 1-13-33

Sewing Machines.

WE RENT new machines with complete set of attachments for $2 per month; also machines repaired; prompt delivery. Both phones 1893. Singer Sewing Machine Company, 79 Whitehall. 9-14-44

Shoes.

GET the best shoes for the whole family. Peacock & Drennen, 222 Marietta Street. 4-16-28

Shoe Repairing.

SHOES HALF-SOLED, SEWED, 50 CENTS.
At Gwinn's Shoe Shop, 6 Luckie Street, Opposite Piedmont Hotel. Both phones. 3-26-45

Stove and Range Repairing.

STOVE DOCTOR.
STOVE, range and furnace repairing. 61 South Pryor Street. Bell Phone Main 1460. Atlanta phone 1410. 4-10-10

DAN, THE FIXER.
STOVES AND REFRIGERATOR REPAIRING.
We sell second-hand gas stoves.
We sweep chimneys.
121 WHITEHALL STREET.
Atlanta phone 2235. Bell phone M. 2693.

Transferring and Moving.

TRANSFERRING and moving a specialty. Prices reasonable. L. Stallings. Bell Phone Ivy 3094-J. 42-25-4

Trunks, Bags and Suitcases.

RETAILED AND REPAIRED.
ROUNTREE'S, 77 WHITEHALL ST.
PHONES: Bell M. 1576. Atlanta 1654.

Umbrellas.

"Taylor-Made" Umbrellas.
BUY from makers; all prices and styles; re-covering and repairing; every umbrella kept in repair free. Phone for salesman; prompt service.
TAYLOR UMBRELLA CO.,
116½ Whitehall St. 4-23-35

Violin Maker.

OLD VIOLINS BOUGHT, sold and exchanged; repairing a specialty. The Old Reliable Violin Dealer. Mays Badgett, 34½ Peachtree. 3-31-34

Wood.

WOOD.
SOUTH GEORGIA mill cut-offs by the carload or any quantity you may want. They make fine kindling. S. M. Truitt & Son 1-13-33

MEDICAL.

DROPSY CURED—Relieves shortness of breath in 36 to 48 hours. Reduces swelling in fifteen to twenty days. Collum Dropsy Remedy Company, 408 Austell Bldg., Atlanta, Ga. 5-25-11

DEWBERRY'S DELIGHT.
WORKS white you sleep. It acts on the liver, bowels and the kidneys and removes the foul waste matter from the intestinal tract that causes 90 per cent of all human ills. Office, 98 Ashby Street. 4-9-16

DR. EDMONDSON'S Tansy, Pennyroyal and Cotton Root Pills, a safe and reliable treatment for painful and suppressed menstruation, irregularities and similar obstructions. Trial box by mail, 50c. Frank Edmondson & Bro., manufacturing chemists, 11 North Broad St., Atlanta.

The Georgian's Rent Bulletin

ROOM AND BOARD.

WANTED—Room and board with a nice Christian family (private), with modern conveniences, by a young lady. J. G. L., Box 431, care American. 44-13-6

PRIVATE HOME will take two or three gentlemen. Call Atlanta phone 6137-A. 45-13-5

FIRST-CLASS board and rooms at 102 Washington Street. Bell phone Main 4089-J. 5-13-19

THE WILTON, 220 Peachtree; select boarding house; near in. Ivy 5795. 5-13-5

COUPLE can secure front room and board; all conveniences. 338 West Peachtree. Ivy 6908-J. 5-12-32

CAN ACCOMMODATE two business men or ladies with nice cool rooms, also breakfast and 6 o'clock dinner. 30 East Cain. Ivy 2903. 5-12-24

A FEW BOARDERS wanted at 46 Houston Street. Ivy 6673-J. 5-12-25

TWO GENTLEMEN or couple wanted for large, cool front room in strictly private home; best table board; lights and bath; reasonable rates. 203 Plum Street. 5-12-15

THE WILTON, 220 Peachtree; select boarding house; near in. Ivy 5795. 5-10-35

442 PEACHTREE attractive front room, with meals, best location. Ivy 4562. 5-11-23

GOOD home-like board and rooms in private family. Call Ivy 4175. 5-11-22

Two nicely furnished rooms with board; all conveniences. 22 E. Harris. Ivy 5589-J. 5-11-21

WILL RENT two or three rooms on third floor, with or without board. 513 Peachtree. 89-11-5

ROOM AND BOARD for four young men May 15. Private home. 163 Courtland. Ivy 7057-J. 5-10-25

SITUATION—A Georgian want ad will find it. If Mrs. R. Perkins, 103 Glennwood Avenue, finds this and has it marked when the "Want Ad" man calls Wednesday he will present her with a dollar.

NICE front room, with board for a couple. West Peachtree. Ivy 2104-J. 10-5-200

WANTED—Boarders in West End home; large front room; best board. 332 Gordon. West 109-L. 5-9-35

LARGE, cool room and board in suburban home; good servants; large porches, shade trees, big vegetable garden, fruit, cows and chickens. Phone Decatur 389. 5-9-24

FOR RENT—To gentlemen only, with or without board, cool, delightful rooms, private home, on car line. 336 Pulliam. Main 5438. 5-8-26

402 PEACHTREE.
NICELY furnished rooms, with best of table board. Ivy 3157-L. 5-8-30

87 E. NORTH AVE.
BEAUTIFULLY furnished rooms, excellent table board. Ivy 2423-J. 5-8-27

WANTED BOARDERS—Splendid rooms and board in West End home. Bell Phone West 568-J. 41-8-5

BEST MEALS IN TOWN, $3 WEEK. ROOM AND MEALS, $4. 197 SOUTH PRYOR. CALL MAIN 5048. 5-5-30

LARGE, light room, with board, in an elegantly furnished private, modern home, in the prettiest part of the city; everything strictly first-class; a real pleasant home to a refined, permanent couple; references. 619 West Peachtree. Mrs. Corey. Ivy 5685-J. 5-1-26

PEACHTREE INN.
Peachtree and Alexander Sts. American plan $7.50 week up. Room to yourself. European, $3 week up. 1-9-34

36 EAST NORTH AVE.
BETWEEN the Peachtrees; nicely furnished rooms and excellent table board. Ivy 6501. 4-28-16

NEATLY furnished rooms; homelike cooking, also table board. 127 Capitol Avenue. Main 5172-J. 4-28-7

ROOMS AND BOARD.

Wanted.

HIGHEST class Northern business woman wants first-class accommodations in home of refined couple in Inman Park, on or very near car line. No other boarders. Full particulars. References fully investigated. Address Business, Box 865, care Georgian. 33-12-5

ROOMS FOR RENT.

Furnished.

TWO OR THREE beautifully furnished front rooms, convenient for housekeeping; very reasonable; hto bath; Bell phone; best location. 290 Washington. 5-13-34

THREE nicely furnished rooms, private family, with or without meals; references required. 116 West Peachtree. 5-13-27

NICELY furnished room; splendid neighborhood; close in; reasonable; two in family. Call Main 3428-L. 5-13-10

TWO rooms for gentlemen or for light housekeeping; all conveniences; on car line; in walking distance of business center. 289 Rawson Street. 41-13-5

WANTED—Gentleman to share room, separate beds; convenient to business center. Also one other room for rent. 44 Houston Street. Phone Ivy 4862. 5-13-18

NICELY furnished room for young men or couple, near in. 205 Spring. Ivy 2168-L. 5-13-26

DELIGHTFUL front room, one block from Candler Bldg. Apply Apartment 1, the Wellington. Ivy 5983. 5-12-34

ONE FURNISHED and two or three unfurnished rooms for light housekeeping; walking distance. Main 5504-J. 5-12-35

NICELY furnished room, adjoining bath, in private family. Close in. 45-B East Cain Street. Reasonable. 36-12-5

THREE or four furnished rooms, private bath, for housekeeping, on car line. 111 Cooper Street. 5-12-26

THREE comfortably furnished or unfurnished rooms for light housekeeping; refined home; would prefer middle-aged couple; no children. Call mornings. 296 Rawson. Main 3376. 5-12-28

FURNISHED rooms for rent at 32 East Cain. Call for Mrs. Thornton. Ivy 2903. 5-12-29

NEWLY furnished room, close in; one or two young men, $10. Ivy 649-L. 63 West Cain. 5-10-37

FURNISHED ROOM; can arrange additional room for housekeeping; North Side private home. Ivy 2098-J. 5-11-49

ONE lovely furnished front room, opening on large porch; private family. Ivy 2538-J. 5-12-18

152 WEST PEACHTREE—In private North Side home; nicely furnished; cool housekeeping suite, adjoining bath, hot and cold water; modern conveniences. 110-11-5

TWO furnished housekeeping rooms; conveniences and private bed-room; close in. 34 Carnegie Way. 102-11-5

A FEW large CLEAN furnished rooms, also one kitchenette, in three-story brick; all conveniences; close in, just off Peachtree. Gentlemen or married couples. No children. 19 West Cain Street. Phone Ivy 6642. 52-11-5

NICELY furnished room, North Side, close in; all conveniences. Ivy 5458-J. 5-11-16

HANDSOMELY furnished large front room, private bath; shady lot; gentleman preferred. "Peachtree," Georgian. 37-11-5

ROOMS FOR RENT.

Furnished.

NICELY furnished room, in private home; modern conveniences. Ivy 6221. 5-11-48

FOR RENT—Furnished room in private family, close in, North Side. Ivy 6033-J. 5-11-20

NICELY furnished housekeeping and single rooms, with all conveniences. 183 Ivy St. Ivy 6575. 5-11-19

FOR RENT—Furnished rooms in modern apartment building, newly papered and painted; steam heat; all modern conveniences; within four blocks of the Candler building. Call 506 Empire Life Building or phone Main 1897. 2-1-14

LARGE upstairs front room; gentleman only; private home; screened windows, electric lights, furnace, hot water. 109 Forrest Avenue. Ivy 6310. 5-6-6

ELEGANT rooms in home with couple; beautifully furnished; highest and coolest location; North Side; breakfast to gentlemen. Ivy 7311. 11-5-200

FOR RENT—One clean, well furnished room; hot and cold bath attached. Gentlemen only. Ivy 1197. 5-9-25

FOR RENT—Two nicely furnished rooms; all conveniences. Ivy 6491. 71 Williams Street. 206-5-13

LARGE front room, nicely furnished, to gentlemen. 29 East Ellis Street. 5-13-4

ONE OR TWO nicely furnished bed rooms very reasonable at 377 Spring Street. 210-5-11

A FEW large CLEAN furnished rooms, also one kitchenette, in three-story brick; all conveniences; close in; just off Peachtree. Gentlemen or married couples, no children. 19 West Cain Street. Phone 6642 Ivy. 206-5-11

FURNISHED room to gentlemen one block off Peachtree. Bell phone Ivy 348. 5-11-55

WEST PEACHTREE.
PRIVATE HOME—Bright front room, beautifully furnished. Price reasonable; walking distance. Ivy 5451. 5-11-54

ONE OR TWO furnished rooms for light housekeeping. 77 East Fair Street, off Pryor. 5-11-53

BURGLAR PROOF—If Mrs. O. W. Black, 307 Rawson Street, has this ad marked when the "Want Ad" man calls Wednesday she will receive a dollar for the trouble.

A nicely furnished room with or without board in North Side private home; all conveniences; walking distance. 74 E. Merritt Avenue. 5-11-12

NICELY furnished large front room, with private bath. 64 Forrest Ave. 5-8-29

LARGE room, four windows, nice porch, electricity, bath, telephone; close in. 62 Williams St. Ivy 6760-J. 5-8-20

FURNISHED rooms; private home; all conveniences; hot and cold baths. 19 E. Harris. Ivy 6349-J. 5-8-11

VERY LARGE front room on first floor; all conveniences; $8 month. West 806-J. On car line. 5-7-37

TWO connecting rooms, furnished complete for housekeeping, in private family; sink in kitchen. All conveniences. 79 West Baker. 5-7-32

ONE nicely furnished front room; private home; $10 per month. 215 Courtland St. 38-7-5

Unfurnished.

THREE large, cool, connecting rooms; bath, closet. Phone Ivy 3707-J. Price reasonable. Walking distance. 5-13-23

THREE unfurnished connecting rooms, private entrance; North Side. Phone Ivy 4425-J. 5-13-6

FOR RENT—Two nice rooms for light housekeeping. 101 West Harris. 42-13-5

THREE nice, large rooms for light housekeeping; close in; Bell phone, Ivy 2576-J. 5-13-16

YOUNG COUPLE desiring four unfurnished upstairs rooms; private bath and entrance, immediate possession; reasonable. Main 3126-J after 6 p. m. 35-13-5

TWO unfurnished rooms for light housekeeping for rent. 76 East Hunter Street. 5-13-2

THREE connecting rooms, gas, sink in kitchen, near Highland Ave. 428 Greenwood Ave. 5-8-22

FOR RENT—Half of flat of four rooms and bath, cut off completely for family. Rent reasonable. 309-B Peachtree Street. 204-5-12

TWO unfurnished rooms and kitchenette, connecting; private family; close in. Phone Ivy 2533-J. 5-12-17

REASONABLE to business women, two bright sunny rooms in North Side cottage; modern improvements; pleasant surroundings. Box 54, care Georgian. 201-5-12

TWO or three nice housekeeping rooms in Decatur. Address "Good Home," care Georgian. 26-12-5

FOR RENT—One large front room, with all conveniences, close in; convenient to meals. 3 Brown Place. Main 2348. 5-11-61

TWO ROOMS for light housekeeping; Inman Park section; conveniences; references. 39 Royston Avenue. 5-11-50

FIVE beautiful upstairs rooms; bath, gas, electricity and use of phone, with couple. 11 North Moreland Ave. 206-5-8

ROOMS FOR RENT.

Furnished or Unfurnished.

THREE beautiful corner rooms; separate entrance; private bath, veranda; sink in kitchen. Ivy 99. 5-13-28

NICE front room for rent with private family; furnished or unfurnished; in Grant Park section. Mrs. N. L. Ivey, 151 Grant Street. 5-12-13

ROOMS for rent, furnished or unfurnished. 467 Whitehall. 5-8-21

APARTMENTS FOR RENT.

Furnished.

THREE nicely furnished rooms in apartment, for light housekeeping, from May 22 to September 21. 45 East Cain. 5-5-20

BEAUTIFUL small apartment, close in; steam heated. Phone Ivy 428. 5-10-31

NICELY furnished five-room apartment in the Colonial, 84 E. North Ave. Ivy 847-L. 5-8-33

Unfurnished.

FOR RENT—Apartment of two rooms with hot and cold bath, gas, close in; couple preferred. Apply 389 Whitehall. Price $10. 5-13-13

NEW six-room modern apartment; second floor; bath, pantries. 35 West Tenth. Ivy 6125. 37-9-5

FOR RENT—Six-room steam-heated apartment; close in; North Side. Stewart & Cooper, 317 Peters Building. Main 1228. 4-30-45

HOUSES FOR RENT.

Furnished.

THREE ROOMS, hall and sleeping porch, $30; five rooms, hall and two porches, $40, or the entire house, $65, for six months from June 10. Call Ivy 967-L. 5-13-35

I WILL RENT my house completely furnished from June 15 to September 15. Prettiest part of Piedmont Avenue. Apply 653 Piedmont Avenue. Ivy 1225-J. 5-13-24

FOR RENT—In West End, until October 1, attractive bungalow, completely furnished, to desirable party without small children. Phone West 1023. 5-13-15

FOR RENT—At $25 per month until October 1, immediate possession, 6-room house, partly furnished. 49 Piedmont Place, near park. Phone Ivy 6035-L. 5-13-14

SUMMER rent; delightful furnished home; large, shady lot; reasonable rent. "Between Peachtrees," Georgian. 27-13-5

FURNISHED home, seven rooms, Juniper Street; cool and shady. F. L., care Georgian. 5-9-50

COMPLETELY furnished seven-room house for summer. References required. 98 Main 4176-L. 5-5-12

Unfurnished.

ARIZONA AVENUE, Edgewood; six-room house, with water, bath and all conveniences; lot 60 by 160. Apply 715 Grant Building. Ivy 6109-J. 84-11-5

445 LUCKIE STREET—Eight rooms; good location. 69 Central Place. Seven rooms, close in; cheap rent. Call Webster. Day, Main 2106; night 2506. 905 Fourth National Bank Building. 5-7-203

OUR RENT list describes everything for rent. Call, write or phone for one. Ivy 3390. Charles P. Glover Realty Co., 2½ Walton street. 2-13-49

GEO. P. MOORE,
Real Estate and Renting.
10 Auburn Avenue.
FOR RENT.

AT No. 212 Rawson Street, corner Central Avenue, we have a second-floor flat of six rooms, carrying all modern conveniences. The walls have just been retinted, and the house is in first-class condition; within ten minutes' walk of center of the ctiy; close to school, and in best section on the South Side. Price $27.50.

NO. 8 Connecticut Avenue, Edgewood, Ga. At this number you will find a six-room cottage, with all conveniences, except bath; large lot; house is in good repair. This is an ideal place for any one who desires to raise chickens, as the lot is very large.

OFFICE SPACE FOR RENT.

DESK SPACE with use of telephone. Apply 533 Candler Bldg. 4-25-9

BUSINESS SPACE FOR RENT.

SPACE on second floor of Mion Building, 40½ Luckie Street. Phone or apply to Dixie Blue Print Company. 5-12-23

STORES.

For Rent.

AT 390 PEACHTREE—Large store and basement, elevator and back entrance, on Alexander Street; will lease for three years at only $50 per month; fine location for any business. Apply at once. 5-11-18

ROOMS WANTED

Unfurnished.

WANTED—By couple, four first floor rooms for light housekeeping, within walking distance. Address Couple, Box 601, care Georgian. 5-12-20

MONEY TO LOAN.

PLENTY money to loan on city property. Watt Kelly, Attorney, 400 Temple Court Building. 43-2-5

R. C. DESAUSSURE.
TIME and monthly loans negotiated on real estate. Room 813 Atlanta National Bank Building. 4-29-25

WE loan money on furniture and household goods. F. & J. Loan Company, 120 Decatur Street. 4-25-8

MONEY ON HAND for immediate loans on property in or near Atlanta. J. E. VanValkenburg, 501 Equitable Bldg.

MONEY FOR SALARIED PEOPLE AND OTHERS, upon their own names; cheap rates, easy payments. Confidential. D. H. Tolman, 820 Austell building.

WEYMAN & CONNORS.
ESTABLISHED 1890.
Mortgages on Real Estate. 4-1-3

FARM LOANS PLACED in any amount on improved farm lands in Georgia. The Southern Mortgage Company, Gould building. 7-13-1

SPECIAL HOME FUNDS TO LEND, any amount; 6 per cent. Write or call. S. W. Carson, 24 South Broad street. 4-1-17

WE HAVE plenty of money to lend at lowest rates on Atlanta and nearby property, either for straight or monthly payment plant. Also for purchasing purchase money notes. Foster & Robson, 11 Edgewood avenue.

MONEY TO LOAN.

MORTGAGE LOANS
On Atlanta Property.
BUSINESS BUILDINGS,
5 and 5½ per cent.
RESIDENCE BUILDINGS,
5½, 6 and 6½ per cent.
Your rate depends upon the location. Without notice you can pay back a hundred, any multiple of a hundred dollars, on the entire loan on any interest date.
TURMAN, BLACK & CALHOUN.
Loan Correspondents,
PRUDENTIAL INSURANCE COMPANY OF AMERICA.
202-8 Empire Building.

MONEY WANTED.

WANTED—To borrow $4,000 on two new residences. Address Money, care Georgian. 5-11-51

WANTED—To borrow on third mortgage real estate, $1,200; property near in. Address L. B., Box 1562, care Georgian. 5-10-17

6%—WE WILL PAY—6%
ON SAVINGS.
IN SUMS of $500 to $5,000. The Merchants and Mechanics' Banking and Loan Co., 209 Grant Building. Tel. Ivy 5341.
Cash Capital $120,000.
Thos. J. Wesley, Cashier.
B. M. Grant, Pres. 3-11-50

Future Wealth Is to Be Found in Atlanta Real Estate. These Ads Are the Guide Posts

REAL ESTATE AND CONSTRUCTION NEWS

Druid Hills Parcel Brings $100 a Foot

Dr. F. Phinizy Calhoun Buys and Will Build—Peachtree Road Residence—Other Notes.

Dr. F. Phinizy Calhoun purchased to-day from Druid Hills a large lot on Ponce DeLeon Avenue for $21,400, and will build a handsome home on it. Forrest Adair, Jr., of the Forrest & George Adair agency, handled the transaction. The front foot rate was over $100.

This property is east of S. H. Venable's palatial stone house at the northeast corner of Oaddair Road and Ponce DeLeon Avenue and is known as the old Arkwright place. Mr. Arkwright picked it some time ago to build, but went to another location and swapped his old lot to Druid Hills for the new one. The dimensions of Dr. Calhoun's lot are 214x450 feet. Dr. Calhoun now resides on the north side of West Fifth Street, between the Peachtrees. He expects to keep his present home.

G. Arthur Howell will also soon be a resident of Druid Hills, having started recently a home on Fairview Road to cost $7,500.

J. Clark McMichael has decided to go out Peachtree Road. He broke ground yesterday for his $15,000 two-story residence on the west side of Peachtree just south of Colonel Walter P. Andrews' estate, half a mile south of Buckhead.

Deeds Gone to Record.

Dr. W. J. Blalock, president of the Fulton National Bank, has sold as executor of the L. F. Blalock estate a triangular plot of ground at the intersection of Whitehall and Humphries Streets to Alex Reeves for $13,750, $3,000 of which was cash. The dimensions are 121 by 200 by 170 feet.

Deeds have also gone to record in the transfer of 385 Ponce DeLeon Avenue to James Morgan from Mrs. Cecelia B. Wallace for a consideration not named. Mrs. Wallace bought this property April 15 from W. J. Brown, Sr., who had acquired it August 3, 1912, from W. J. Brown, Jr., and Milton Strauss for $9,000.

J. J. West has sold to Mrs. Jessie L. Thrash a 50 by 190-foot lot on East Tenth Street, 50 feet east of Bedford Place, for $6,750.

Confirms Brookhaven Sale.

Judge W. D. Ellis, of the Fulton Superior Court, has confirmed the sale made last Tuesday of the Brookhaven Club to the Brookhaven Estates at $90,000.

This was one of the details which had to be cleared up before a transfer could be made to the Capital City Club, and the said transfer is expected to be made in a few days. The terms of the sale, it is said, have already been agreed on. Possession can be had within two weeks, and it is expected that the Capital City Club will make substantial improvements.

Hotel Planned for Decatur.

Decatur will soon have a hotel costing $100,000, if plans of the Decatur Board of Trade do not go awry. Robert W. Ramspeck, secretary of the board, is in correspondence with Eastern capitalists who have become interested in the project, and a definite announcement is expected to be made in the course of a few weeks.

Who Will Head Realty Board?

There is considerable gossip in Atlanta realty circles as to who will head the Atlanta Real Estate Board this year. The election will be held in July, following the annual outing Saturday, June 14. Among names suggested are those of Harris G. White, now vice president; W. A. Foster, of the Foster & Robson Agency, and Carlos Lynes, of the Thomson & Lynes Agency. Other names will probably find their way into the list of nominations. Ralph O. Cochran was the first president of the organization, and he served two terms. Then came Charles P. Glover, the incumbent. A ruling now in effect makes it impossible to stand for re-election, and this will bring out new candidates.

Saturday, June 14, is the date fixed for the annual outing of the real estate men. The outing will be in the nature of a barbecue, and the place will be Cold Springs, where "Jack" Slaton's barbecues are usually held. Mr. Glover and M. C. Kiser, chairman of the entertainment committee, are busy arranging the details of the barbecue, and they expect a record crowd to attend.

R. D. Dorsey's New Home.

R. D. Dorsey, former Buckhead grocer and now connected with the W. E. Treadwell Real Estate Agency, is building a handsome home on the east side of the Ivey Road, 600 feet north of Piedmont Road. This place is north of the recently completed home of W. J. Stoddard. The house will have a stone front, the stone having been taken from Mr. Dorsey's back yard. Mr. Dorsey recently exchanged his former home on Piedmont Road, near Roswell Road, for several lots on Fifteenth Street.

PROPERTY TRANSFERS.

Warranty Deeds.

$240—J. L. Carpenter to Mrs. D. H. Martin, lot 50 by 100 feet, south side Parsons Street, 300 feet west of Ashby Street. May 12.

$800—Atlanta Real Estate Company to J. A. Fischer, lot 50 by 200 feet, north side Brookline Street, 250 feet west of Stewart Avenue. July 1, 1910.

$8,000—Mrs. Rosalie M. Brobson to Mrs. Birdie V. Gorman and Mrs. Kate G. Ryder, 66 Highland Avenue and 198 North Jackson Street, lot 78 by 200 feet. May 9.

$52,000—John W. Grant to Houston-Ivy Realty Company, 25 South Pryor Street, 26 by 120 feet. May 10.

$5,000—Mrs. Leila L. Francis to Jacob L. Harris, lot 100 by 100 feet, northwest corner Main Street and Lyle Street. May 9.

$2,500—Josiah C. Carter (by executor and trustee) to Alice Hurt, lot 33 by 106 feet, north side Auburn Avenue, 116 feet east of Hogue Street. April.

$3,300—Frank C. Owens to E. Rivers, lot 470 by 106 feet, southeast corner Peachtree Way and Parkside Drive. May 10.

$5—Love and Affection—Carolina H. Jones to Annie B. Dawson, lot 50 by 150 feet, west side Underwood Avenue, 250 feet south of Evans Avenue. January 7, 1909.

$2,500—L. F. McDonald to Miss Eva Clark, lot 34 by 120 feet, west side Formwalt Street, 287 feet south of Bass Street. May 10.

$5,700—Paul P. Reese to W. H. Craig, 174 St. Charles Avenue, 50 by 190 feet. October 22, 1912.

$1,000—S. H. Fuller, agent, to J. E. Smith, Jr., lot 50 by 165 feet, east side Howell Mill Road, 388 feet south of Collier Road. January 1.

$1,000—Mrs. Kendall Weisiger to Fannie L. Woodruff, lot 40 by 50 feet, west side Cypress Street, 100 feet south of Peachtree Place. May 12.

$5,250—Mrs. Idolene Edwards Newman to Fannie L. Woodruff and Mrs. Kendall Weisiger, lot 80 by 140 feet, southwest corner Cypress Street and Peachtree Place. May 12.

$500—Charles A. Vaughn to Mrs. Fannie Staton, lot 40 by 100 feet, southwest corner Girard Avenue and Bellingrath Street. May 10.

$100—College Park Land Company to Marvin M. Moon, lot 50 by 200 feet, northwest corner Napoleon Street and Princeton Avenue. May 9.

$5—E. F. Chamblee to Realty Mortgage Company, lot 104 by 163 feet, south side Greenwood Avenue, 356 feet east of Highland Avenue; lot 163 by 270 feet, north side Greenwood Avenue, 360 feet east of Highland Avenue. Made to correct deed. May 5.

$5,625—Myra N. and Mary A. Graves to S. E. Blackwell, lot 50 by 262 feet, south side Ponce DeLeon Avenue, 36 feet east of Kennesaw Avenue. May.

$3,900—Dr. William E. and Mrs. Mary S. Johnson to Mrs. Aaron Haas, lot 25 by 40 feet, northeast corner Edgewood Avenue and Howell Street. May 12.

$9,750—Mrs. Sadie M. Whitner to Mrs. Charlotte L. Peck, 62 West Fourteenth Street, 48 by 175 feet. July 1, 1912.

$270—George W. Parrott et al. to Philip Deitz, lot 36 by 100 feet, north side School Place, 133 feet east of Buchanan Street. May 23, 1912.

$3,000—J. H. Whisenant to J. T. Stewart, lot 52 by 186 feet, east side Highland Avenue, 54 feet north of Bigham Avenue. May 10.

$1,460—John D. Simmons to W. H. Joyner et al., lot 59 by 264 feet, west side Highland Avenue, 112 feet southwest of line between lots 3 and 4 of Joyner et al. property. May 8.

$9,000—W. J. Brown, Jr., and Milton Strauss to James P. Morgan, lot 50 by 330 feet, south side Ponce DeLeon Avenue, 465 feet east of Kennesaw Avenue. May 10.

$4,500—J. P. Morgan to Mrs. Cecilia B. Wallace, 121 East Georgia Avenue, 50 by 150 feet. May 9.

$1,679—E. Rivers to Mrs. Elma F. Hatcher, lot 68 by 316 feet, west side Parkside Drive, 422 feet south of Peachtree Way. May 10.

THE ATLANTA GEORGIAN
Published by The Georgian Company,
20 East Alabama St. Atlanta, Georgia.

Entered at Atlanta postoffice as second-class matter.

Subscriptions Payable in Advance.
One year, mail, postage prepaid, $5.00
Six months, mail, postage prepaid, 2.50
Three mos., mail, postage prepaid, 1.25
One month, mail, postage prepaid, .45

Subscriptions Payable in Advance.
Delivered by carrier, one year, $5.20
Delivered by carrier, six months, 2.60
Delivered by carrier, three months, 1.30
Delivered by carrier, one month, .45
Delivered by carrier in Atlanta and other cities, one week, .10

REAL ESTATE FOR SALE.

Sharp & Boylston

TWO GILT-EDGE NORTH SIDE INVESTMENTS.

RENTS under lease for $2,160 per year. Price, $16,000. This is a four-flat apartment house on a leading North Side street. This is a 13 1-2 per cent investment. Can arrange terms. Let us tell you about it.

FOURTH WARD NEGRO HOUSES.

IN one of the best rent sections in the Fourth Ward we can sell you a lot of practically new negro houses that rent for $1,440 per year for only $10,000. This is 14 1-2 per cent. Can make terms to suit purchaser. This is a real bargain.

PRICE, $1,000; rents, $12 per month. Two three-room negro houses, near Spelman Seminary; a little pick-up; owner leaving city.

A CHOICE OFFER.

WE HAVE one of the best homes on the North Side, between the Peachtrees, at a bargain. It has all modern conveniences, 2 tiled bath rooms and beautiful sleeping porch on second floor; beautiful dining room, reception hall, parlor, breakfast room, kitchen, pantry, toilets, side porch glassed in, on first floor, servants' house and garage on the lot and furnace heat; rock foundation, with a splendid basement. Will make terms on this to suit. See

MR. SULLIVAN,
Phone 2854 M.

REAL ESTATE FOR SALE. HOUSES FOR RENT.

W. A. FOSTER & RAYMOND ROBSON

11 EDGEWOOD AVENUE.
REAL ESTATE, RENTING AND LOANS.

FOR SALE.

ON THURSDAY, May 22, at 3:30 p. m., we will sell at auction three bungalows on Vaughan Street, near Whitefoord Avenue. Also several vacant lots in the same neighborhood. Very easy terms will be offered. Full details later.

ON one of the best North Side streets, a good nine-room house, on good lot, for $7,750. Five good bed rooms. Driveway on side of house. This place is certainly worth the money. See Mr. Bradshaw.

SIXTY-FIVE ACRES near Lakewood, about three blocks from the car line, 100 feet of macadamized road frontage, $400 per acre. One-fourth cash, balance to suit. This is a money maker. See Mr. White.

ON PRYOR STREET, in the section where values are jumping, and not far from Mitchell Street, a lot at $412.50 a foot. We consider this a splendid investment. See Mr. Radford.

SEVERAL desirable vacant lots, with all city improvements, ranging in price from $1,000 to $2,000. Grant Park, West End and Inman Park sections. See Mr. White.

IF YOU HAVE MONEY to lend, we can place it safely.

FOR RENT.

6-r. h., 739 Highland Avenue (furnished)	$35.00
6-r. apt. 369 Cherokee Avenue	35.00
6-r. apt. 193 Capitol Avenue	33.10
6-r. flat 337 Whitehall Street	25.60
6-r. h., 1166 DeKalb Avenue	27.50
6-r. h., 44 Howard Street, Kirkwood, Ga.	22.50
6-r. h., 9 Line St., Decatur, Ga.	25.00
6-r. h., 140 Drexell St., Oakhurst, Ga.	25.00
6-r. h., 28 South Warren	15.00
6-r. h., 40 Whitefoord Avenue	25.00
6-r. h., 61 Mansfield	25.00
6-r. h., 12 Howard St., Kirkwood, Ga.	22.50
6-r. h., 69 Highland Avenue	20.00
6-r. h., 127 West Boulevard, DeKalb	20.00
6-r. h., 289 East Fifth Street	32.50
6-r. h., DeKalb Ave., Oakhurst	17.50
6-r. h., 210 Sells Avenue	30.60
6-r. h., 36 Murray Hill Avenue	22.50
6-r. h., 21 Warren Street	20.00
6-r. h., Corner Harvard and Maiden Lane	20.00
6-r. h., 92 Druid Circle	30.90
6-r. h., 375 Edgewood Avenue	27.50
6-r. h., 15 West Boulevard	22.50
6-r. h., 11 Gordon Avenue	20.00
6-r. h., 170 DeKalb Avenue	16.00
6-r. h., 20 Clifford, Murray Hill	25.00
6-r. h., Thompson Station	16.00

AND A LONG LIST of larger and smaller houses. Come to see us.

FOR RENT.

209 HIGHLAND AVENUE—On the south side of Highland, between Prospect and Randolph, we have a two-story eight-room frame; has gas, hot and cold water, two baths, washstand, closet and sink. In good condition. Street car in front. Lot 50 by 100. Vacant May 31. $33.10.

WE PUBLISH a weekly rent bulletin, giving a good description of everything we have for rent. Get a copy.

JOHN J. WOODSIDE.
Atlanta Phone 618. 12 AUBURN AVENUE. Bell Phone Ivy 671.

FOR RENT

Chas. P. Glover Realty Co.

2½ WALTON ST.

12-r. h., 17 East North Avenue	$95.00
12-r. h., 40 West End Avenue	50.00
12-r. h., 385 Spring Street	40.00
12-r. h., 82 Central Place	35.00
10-r. h., 135 Ivy Street	50.00
9-r. h., 423 Gordon Street	45.00
9-r. h., 66 Highland Ave.	35.00
8-r. h., 99 Wahsita Avenue	40.00
8-r. h., 868 Piedmont Ave.	42.50
8-r. h., 3 West Eighth Street (furnished)	65.00
8-r. h., 531 Courtland Street	47.50
8-r. h., 84 East Cain Street	32.50
7-r. h., 107 Capitol Avenue	45.00
7-r. h., 387 Spring Street	35.00
6-r. h., 450 Westminster Drive	25.00
6-r. h., 29 Palmetto Avenue	$15.00
6-r. h., 261 East Georgia Ave.	27.50
6-r. h., 137 Venable Street	18.00
6-r. h., 21 Daley Street	13.50
5-r. h., 31 Turman Avenue	25.00
5-r. apartment, 233 Houston St.	20.00
5-r. h., 272 N. Ashby St.	11.00
5-r. h., 989 Glennwood Avenue	16.50
5-r. h., 5 Rockyford Ave., Kirkwood	15.00
4-r. apartment, 333 N. Boulevard	30.00
4-r. h., 81 Fern Street	8.00
4-r. h., 111 Kelly Street	18.00
4-r. h., 1 Forrest Street	9.50
3-r. h., 722 East Fair Street	6.50
3-r. h., 1 Connecticut Avenue	8.00

FOR RENT.

9 rooms, 423 Gordon Street	$45.00
8 rooms, 739 N. Boulevard	45.00
8 rooms, 621 N. Jackson	50.00
6 rooms, Clifton Street	25.00
6 rooms, 52 N. Dargan Place	25.00
6 rooms, 25 Bonaventure Avenue	37.50
6 rooms, 14 Whiteford Avenue	20.60
5 rooms, 25 Hale Street	20.00
5 rooms, 100 Miranda Avenue	20.00
5 rooms, Franklin Street	20.00
4 rooms, 111 Kelley Street	18.00
2 rooms, 56 McDonough Street	8.60

Brown, Strauss & Ward Company

REAL ESTATE RENTING LOANS.
Homes Built on Easy Terms.
112 Candler Building. Phones:
112 N. Pryor Street. Ivy 3234, 3235.

FOR RENT

8-r. h., 152 Forrest Avenue	$45.00
8-r. h., Delaware Avenue (Ormewood)	25.00
7-r. h., 176 Gordon Street	40.00
6-r. h., Highland View	25.00
6-r. h., Greensferry Avenue	30.00
6-r. h., 141 North Lawn Street	30.00
6-r. h., Kirkwood Avenue	17.50
5-r. h., 4 Dickson Place (apartments)	37.50
5-r. h., 43 Ponce DeLeon Avenue (Decatur)	25.00
5-r. h., 411 Greenwood Avenue	25.00
5-r. h., 105 Bellmont Avenue	17.50
5-r. h., 18 Brooks Street	25.00
6-r. h. and store, 238 Humphries Street (corner)	25.00

Empire Trust & Safe Deposit Co.

Empire Building.

Steam-Heated Apartments

NEW, 6-room, second story, refrigerators, gas ranges, electric lights and all modern conveniences, 67 Highland, second door from Jackson. Special price to September 1.

W. H. WITHERS

217 and 218 Temple Court. Phone Main 4569.

A. J. MAYFIELD

REAL ESTATE AND RENTING.
49 S. Pryor St.

FOR RENT.

5-r. h., Exposition Street	$13.60
5-r. h., 49 Larkin Street	20.00
5-r. h., 115 Wellborn Street	15.00
4-r. h., 734 Elliott Street	8.00
4-r. h., 14 Corley Street	7.60
4-r. h., 30 Ridge Avenue	9.50

These are all in fair shape. Necessary repairs will be made.

REAL ESTATE FOR SALE.

WHITEHALL STREET—I have the biggest bargain to offer on a Whitehall Street. Certain profit if held until grading is commenced. Address W. M. Flynn, 196 West Fair Street. 212-5-11

AM LEAVING city, and must sell my house at 23 Rosalia Street, near Grant Park; nearly new; good neighborhood; six rooms; all conveniences. B. F. Adams. 44-7-5

I HAVE two farms, 125 acres, and one 75 acres. Will exchange one or both for vacant lot. Call Milton. Main 2053. 5-3-24

LET US BUILD you a home. Will buy you a lot or pay off your lot. Terms to suit. 400 Temple Court. Main 4489. 5-18-43

I HAVE seven acres, three-room house, half block car line, all cultivated, fine for trucking, will exchange for small renting property. Call Milton, Main 2053. 5-3-24

Spring Street, near Twelfth Street, two-story nine-room house; price $5,500; $750 cash required, balance easy terms, if desired. Address G. A. Dunlop, 301 Mutual Building, Richmond, Va. 5-3-9

REAL ESTATE FOR SALE.

60 FEET on Whitehall, next to McDaniel; $200 per front foot. N. Gordon, 110 Capitol Ave. 5-10-38

FOR SALE—Beautiful lot, 60 by 232 feet; $1,600; right on Peachtree. Easy terms. See me quick. Address Peachtree, Box 800, care Georgian. 5-2-4

REAL ESTATE FOR SALE OR EXCHANGE.

OFFER my nice home on North Side, mile limit, double car line, $8,500; easy terms. Will take vacant lot or bungalow in exchange. Good for investment. Owner. Phone Ivy 2414-J. 200-5-7

FOR BEAUTIFUL HOMES and building lots in College Park, the most desirable suburb of Atlanta, see I. C. McCrory.

REAL ESTATE WANTED.

WANTED—About ten acres within walking distance of street car line; will buy outright, or will trade Ponce DeLeon property. Address B., Box 700, care Georgian. 5-12-8

REAL ESTATE FOR SALE. REAL ESTATE FOR SALE.

581 Ivy E. G. BLACK 914 Candler

COUNTRY PLACE

TEN ACRES, 6-room cottage, chicken runs for 1,000 hens, spring branch of pure water; house wired for electricity, has bath and sewerage; fine growing crop of oats, corn and sweet potatoes; land in good state of cultivation, only 900 feet from Marietta car line, in one of the best neighborhoods in Georgia. Will sell on terms or exchange for renting property; has quantity of young fruit trees, grape vines and fig trees.

184 SOUTH AVENUE, between Grant Street and Cherokee Avenue, near churches, school and car line; will sell for $2,200; $1,000 cash, balance payable in 2 1-2 years, 5 per cent. This is a bargain house; has 5 rooms.

300 WEST FOURTEENTH, for $1,050 cash. This is second door east of Clarke Street. Property worth $1,350; owner must have money.

Fourteenth Street Residence For Sale or Exchange---$3,000 to $5,000 Sure Profit

ON FOURTEENTH STREET, WEST, just a few doors from Peachtree, we own a strictly modern, up to date and practically new residence of nine rooms. This place also has a cement driveway, a garage, and the lot is 50 by 180 to an alley, and is on the south side of the street. The house itself is attractive, has all conveniences. The street, as everyone knows, is one of the most select North Side residence streets. We will sell this property $2,000 under value. On this basis, $6,000 cash will be required, balance of $6,500 will be divided into seven or eight annual payments if desired. $3,000 to $5,000 profit here sure in next three years. Several parties have applied for lease at $75 per month. This means about 7 per cent net on the investment, and is on the south side of the street. The house itself is attractive, has all conveniences. The street, as everyone knows, is one of the most select North Side residence streets. We will sell this property $2,000 under value. On this basis, $6,000 cash will be required, balance of $6,500 will be divided into seven or eight annual payments if desired. $3,000 to $5,000 profit here sure in next three years. Several parties have applied for lease at $75 per month. This means about 7 per cent net on the investment, and is on the south side of the street. The house

Or we will exchange the property for well located income city property; accept or pay difference.

GEORGIA LAND AND INVESTMENT CO., Owners
Ivy 5522. 60 1-2 North Broad St.

BEN GRAHAM CO.

319 Empire Bldg. M. 4376

IF YOU want some acreage on the North Side that has a fine future, we have some bargains. In one of the finest locations. There is about ten acres of this. The owner will sell straight or swap for some improved property.

NICE HOME on Rogers Street, $2,200; $250 or $300 cash, balance like rent. If you don't believe this is a bargain, let us show you. See W. L. Merk.

S. WARREN STREET, 6-room bungalow, new; lot 50x200, for $2,650; $200 or $300 cash, balance like rent. If you want a nice home, this is the place. See J. O. Palmer.

THOS. J. BUCHANAN

405 Peters Building. Phone Main 5258-J.

ON WEST PEACHTREE STREET, the very best part of it, I have for sale two splendid nice homes—one a corner.

ON PEACHTREE PLACE, near West Peachtree, I have two more beautiful homes.

IT IS HARDLY necessary to say that each one of these places is strictly modern, with all latter-day conveniences, and in one of the very choicest residential sections in the city. Terms can be had on them.

WILLIAMS-HARTSOCK CO.

Real Estate and Builders. 905 Fourth National Bank Building. Main 2106.

IN ANSLEY PARK and NEAR THE CAR, a dandy six-room bungalow at $5,000. No information over the phone.

A LITTLE SURPRISE in a five-room bungalow; just completed. Large, shaded lot. Excellent location. $2,750. Terms easy.

ON A CORNER LOT, near one of the North Side's best streets, we offer a beautiful new six-room bungalow, complete with furnace, hardwood floors, tile bath, dressing mirrors, etc., at very attractive figures. Would consider well-located vacant property in EXCHANGE, or part payment.

NEARLY NEW six-room BUNGALOW complete. Three blocks from Peachtree. Nice lot. Exclusive street. Owner leaving city; sacrifice price. $5,750; $500 cash, balance easy.

LET US BUILD THAT HOME.

WE HAVE SEVERAL TRACTS OF FARMING LAND THAT WE CAN EXCHANGE FOR CITY PROPERTY. LET US KNOW WHAT YOU HAVE.

HARPER REALTY COMPANY

717 Third National Bank Building.
Bell, Ivy 4286. Atlanta Phone 672.

2---BARGAINS---2

TWO LOTS on Decatur Street, 26x85 feet each to alley. Price $2,750.

50x185 CLOSE IN on West Peachtree Street. Price $20,500. Will exchange for farm. Rents $1,200 per year and growing in value daily.

J. R. SMITH & J. H. EWING
REAL ESTATE, RENTING, LOANS.
Ivy 1513. 130 Peachtree Street. Atlanta 2865.

FOR SALE
JOHN J.
WOODSIDE

48 HIGHLAND AVENUE.
(LARGE LOT)
WELL BUILT Cottage, on lot 50 by 190 feet. Price cut to $3,000. See us now for this.
THOS. R. FINNEY,
Sales Manager.
12 "Real Estate Row."

Georgian Want Ads
Use For Results

REAL ESTATE FOR SALE. REAL ESTATE FOR SALE.

BEAUTIFUL RESIDENCE LOT FOR SALE

ON PEACHTREE CIRCLE, just off Peachtree and Fifteenth Streets, we have a very choice lot 100x234. This lot fronts the wide plaza formed by three streets, and faces some of the handsomest homes in Atlanta. Price $11,500.

Forrest & George Adair

BUY YOU A HOME

PONCE DE LEON AVENUE—A handsome brick home, nine rooms, hardwood floors. In fact, it has every known convenience, and it is a perfect darling. Two handsome tile bath rooms, mirrors in back of doors, for only $15,000. Terms if desired.

LINWOOD AVENUE, right at Ponce DeLeon Avenue, we are offering one of the handsomest bungalows ever built. It has six large rooms, sleeping porch, tile front porch and bath room; genuine hardwood floors and finest in three front rooms; for only $6,500. This is a bargain. Just look at it.

SPRING STREET—This is a good eight-room home on a small lot, between North Avenue and Pine Street. You can live here a little while and make big money. The place is $4,250. Remember, it is right in town. Terms.

INMAN PARK—Another nice little six-room bungalow. It also has east front; for a very low price of $4,500. Terms to suit you. Only one block from three car lines and a beauty. It is worth your while.

WEST END—We have some mighty pretty little homes out there; five to seven rooms. Prices are right and terms to suit you. Let us show you what we have before you buy.

MARTIN-OZBURN REALTY CO.
Third National Bank Bldg. Phones Ivy 1276; Atlanta 208.

Best Apartment Site in City

50x150 ON CORNER.

LIES absolutely level and on corner of two of Atlanta's choicest residence streets. Two car lines. This is cream. $10,000 on terms.

2-STORY, 7-ROOM HOME—$4,000.

Right off North Boulevard and the car line near Ponce DeLeon Avenue, two-story, seven-room home. Splendid condition and well arranged. $4,000 on terms. Get this $5,000 place at this low figure.

THOMSON & LYNES

18-20 WALTON STREET. PHONE IVY 718.

J. W. DOBBINS & CO.

312 Peters Building. Phone, Main 2126.

$3,750—CHATHAM ST., just off Moreland avenue, 6-room bungalow, electric lights and everything modern. Easy terms.

$3,750—OAKLAND AVE., 2-story, 7 rooms, electric lights, etc. Corner lot. Short block to Grant Park entrance. Easy terms.

$2,500—BASS ST., near Pryor, dandy 5-room cottage, slightly elevated lot. $200 cash, $20 per month.

$2,500—NEW 5-ROOM bungalow, all conveniences; lot 50x250. $250 cash, $20 per month.

$600—LOT 60x175, near East Lake Drive, on car line. Terms.

MARBUT & MINOR

BELL PHONE MAIN 3762. ATLANTA PHONE 3102-A.

$4,200—EIGHT-ROOM TWO-STORY HOUSE; LOT 100 BY 200; SOUTH MORELAND AVENUE.

$2,500—TWO NEW FIVE-ROOM COTTAGES; MAY AVENUE.

$2,750—SEVEN-ROOM COTTAGE; FLAT SHOALS AVENUE.

$250 TO $800—THIRTY BEAUTIFUL LOTS, NEAR EAST ATLANTA BANK.

$3,200—EIGHT ACRES WELL IMPROVED; 2 MILES OUT.

$750.00—Two large lots on McPherson Avenue.

$1,600—Five-room house, lot 60x160, Flat Shoals Avenue.

MARBUT & MINOR

NORTH SIDE HOME

8-ROOM, 2-story home; hardwood floors; 2 baths; driveway; sleeping porch; furnace heat; corner lot, 50x150; one of Atlanta's best residence streets. Price, $7,000, on easy terms. The best buy in the city. This price is for this week only. See us at once.

R. C. Woodbery & Co.

REAL ESTATE AND RENTING.
803 EMPIRE LIFE BLDG. PHONE IVY 4726.

FOR SALE BY OWNER

WHY GO out three miles and pay $6,500 for a cottage on a raw lot in the hot sun when you can get a modern two-story house with reception hall, parlor, library, dining room, kitchen and 4 bed rooms, an elevated level lot 50x200, beautifully sodded lawn, handsome shade trees, roses, cherries, peaches, figs in bearing, all for $6,500 on easy terms, simply by coming direct to the owner? House in perfect condition. This is on a main street, too, where values are steadily increasing. Call at 395 Capitol Avenue and look it over. It's a bargain.

FOR SALE BY
GREENE REALTY COMPANY
511 EMPIRE BLDG. REAL ESTATE, RENTING, LOANS. Phones 1599

12 PER CENT PICK-UP

Where you will, before long, be offered fine profit. In the meanwhile you are fixed on the rent income. Only $3,250.

WEST END HOME.

Seven rooms; on Ashby Street, just off Gordon Street; lot 250 feet. Only $4,500.

MONEY TO LOAN. MONEY TO LOAN.

The Randolph Loan Company

IS PREPARED to make first mortgage loans on real estate, second mortgage loans and we buy and sell purchase money notes. We loan from $1,000 to $1,000,000. The rate of interest is 5, 5 1-2, 6, 6 1-2, 7, 7 1-2 and 8 per cent, depending on grade and size of loans. Come direct to our office. Quick service. We finance building propositions.
21 INMAN BUILDING. MAIN 877.

THE ATLANTA GEORGIAN
Published Every Afternoon Except Sunday
By THE GEORGIAN COMPANY
At 20 East Alabama St., Atlanta, Ga.
Entered as second-class matter at postoffice at Atlanta, under act of March 3,1873
Subscription Price—Delivered by carrier, 10 cents a week. By mail, $5.00 a year.
Payable in Advance.

OUR COUNTRY ABSOLUTELY Requires Forty-Eight Battleships by 1915 to Hold Its Place of Safety.

England carries an unsolved and serious difference with our country over the free passage of American coastwise vessels through our own Panama Canal.

It is impossible to see how our country, in dignity and honor, can meet England's demands along this line.

Japan has sprung a serious issue with our country over the right of California to protect the interests of race and the safety of the citizen by a law regulating the alien and in time hostile ownership of her lands.

Neither England nor Japan would be willing all alone to precipitate a conflict with the United States over the impossible issues they have raised. But with England upon the eastern and Japan upon the western coast of our country in simultaneous demand, and in co-operative menace, the tension becomes both probable and startling.

In the Far East the myriads of Russia and the millions of Austria and Germany front each other behind the gathering antagonism of Pan-Slavism and Germanism.

Western Europe has just emerged from one of the fiercest and bloodiest wars of history in the Turko-Balkan struggle.

Italy has recently concluded a blood-fought peace with the armies of the Sultan.

The war spirit is in the spirit and blood of nations on both sides the sea.

And yet the American Congress, with an apathy that is blind and with a parsimony that is worse than narrow, refuses to equip the American Navy with strength and power to keep the peace in these tremendous times. Every officer and soldier of the American Navy demands two battleships every year. The American Senate demands two battleships every year!

The General Navy Board, without a dissenting voice, makes public its declaration that not one of our thirty-three battleships is ready for war if war should be declared. Germany could put to sea forty-one battleships now. France is ready to-morrow with thirty-eight battleships, and Japan holds in instant readiness thirty-six battleships, while England's mighty navy overshadows them all.

For a hundred years no nation has initiated war with England—because of England's awe-compelling navy.

THAT ENGLISH NAVY IS THE MIGHTIEST PEACE-MAKER AND PEACE-KEEPER THAT THE WORLD HAS EVER KNOWN.

One hundred years ago it sailed up the Chesapeake and Potomac and burned our capital at Washington. To-day it is great enough to batter our battleships on all the seas and ride once more in destroying insolence to reduce Washington to ashes.

The Georgian is as ardent an advocate of disarmament and universal peace as any newspaper published in America.

But The Georgian has held, and holds to-day, that as long as other nations build big navies we must build a big navy to keep ourselves sufficiently formidable to discourage attack and to protect ourselves if we are assailed. We do not believe in having a large navy one moment longer than a large navy is necessary—any more than we believe in carrying a gun unless a gun is necessary to protect our lives. This newspaper would have welcomed the acceptance of Winston Churchill's proposition for England and Germany to lead the movement for all nations to stop building battlehsips for a single year of peaceful experiment.

But the proposition went unheeded. England and Germany and Japan are building battleships, and the United States must build battleships, too.

The naval experts that we select and pay to tell us what our country needs tell us explicity that to hold its place of safety **OUR COUNTRY ABSOLUTELY REQUIRES TO HAVE FORTY-EIGHT BATTLESHIPS IN 1915.**

THEREFORE, THIS NEWSPAPER, WHICH IS ABOVE ALL THINGS AN AMERICAN NEWSPAPER FOR THE AMERICAN PEOPLE, UNHESITATINGLY PLANTS ITSELF IN WHOLE HEARTED AND PERSISTENT ADVOCACY OF FORTY-EIGHT BATTLESHIPS BY 1915.

CHEER UP

By M. E. MURRAY.

LIFE is too short to grumble and rile,
Meet trouble bravely, learn how to smile.
Set your jaw firmly, don't be a shirk,
Do your best always, keep hard at work.

What is the use of looking for clouds?
Keep in the sunshine, out in the crowds.
Look to the right of you, left of you, too,
Others have troubles far worse than you.

Learn to look upward, see the blue sky;
Yonder the sun shines, God is on high.
Pleasure is sweeter, enhanced after pain,
Those who keep cheerful, grit will attain.

How Do You Think This Would Look?

This is the way California would soon appear if the little Americans ever succeeded in giving Japanese influence an unrestricted field.

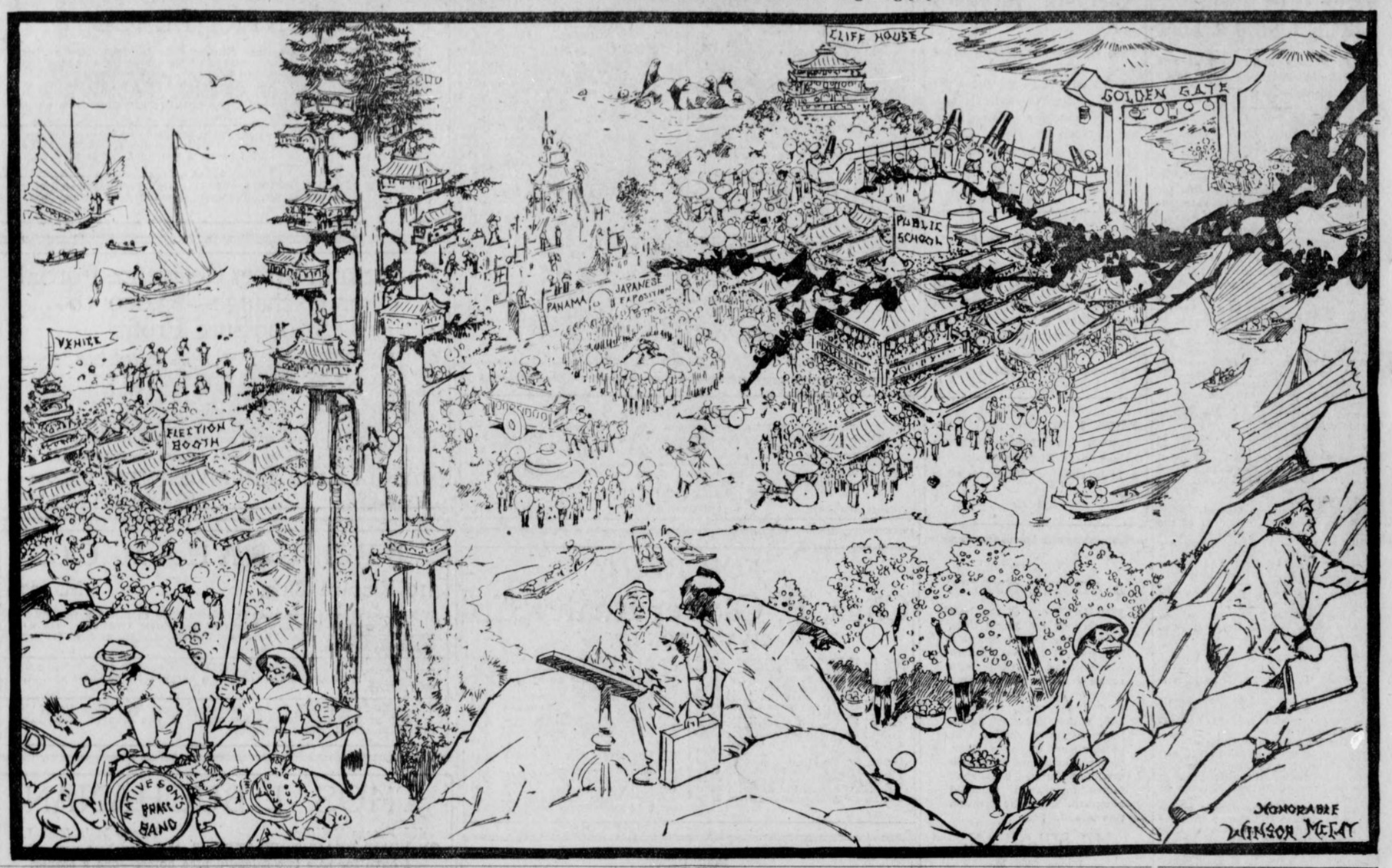

Rev. John E. White Writes on "Was Pierpont Morgan a Christian?"

He Was as Good a Christian, He Says, as His Circumstances Permitted, But His Training and Environment Were Against Him.

Written for The Georgian
By REV. JOHN E. WHITE.
Pastor Second Baptist Church.

THE editor of an influential religious paper in Missouri has raised the question about the Christianity of J. Pierpont Morgan.

It may be regarded a venture upon ground of doubtful delicacy to question publicly the religious status of one recently deceased, and particularly to suggest a doubt about the Christianity of a man who made the confession of his personal Christian faith the most conspicuous feature of his last will and testament.

But this editor deals quite fairly and gently with Mr. Morgan and advances no severe judgment against the great financier. He only indicates the perplexity of reconciling the difficulties and contrasts of what Mr. Morgan believed and his life and career implied.

He simply asks whether the Morgan of absolutely orthodox creed, emphatic of humble dependence and devotion and attachment to the Saviorhood and Lordship of Jesus Christ can be harmonized with the character and career of the Morgan who was a man of the world known among men as "cold, severe, austere, indomitable, Ceaserish" and whose life was absorbed in financial ambitions, in personal self-assertion and in laying up treasures on earth for himself and those who helped him in his plans.

It is easier to criticise this editor for raising such a question on the ground of bad taste, than to deny the point of his question on the ground of Christianity itself.

The Rich Man's Religion.

The absolute standard of Christianity is in its founder. The record of whose life and teachings is in the New Testament. He incarnated, defined and illustrated the ideal Christian character.

In the New Testament Christianity took up the case of the rich man and dealt with it in a way to warn and alarm those who had great possessions. That Christianity, according to its founder and its first followers raised solemn questions in the path of every rich man and dealt with him faithfully for the sake of his soul, is a matter of open knowledge.

But the state of mind in modern Christianity is far from encouraging explicit and personal applications of these early principles to the rich Christians of

REV. JOHN E. WHITE.

to-day. Orthodox Christianity ordinarily does not take itself quite seriously on this subject, and to apply the message of Jesus to modern men of wealth consistently would risk a serious resentment.

Imagine a great monarch of Mammon in Jerusalem "who gave no public impression of being deeply in love with its fellows and showed no positive evidence of being sorely troubled over the awful hurt of the world, nor sympathized expressly with the stress and strain and struggle of the poor, nor offered his powerful hand directly to the oppressed and the distressed; who accumulated a private fortune twenty times as great as Croesus over in Rome, and who, when, left the bulk of it not for education, not for sending the gospel of the Atonement to the uttermost parts of the earth, not for printing Bibles, not for feeding, clothing and housing the poor; but to his son to perpetuate the great house of Mammon and its power in the world of finance and make to itself other millions."

One cannot help wondering how Jesus Christ would have fitted that situation into his scheme of the Kingdom of God on earth, and how he would have dealt with one of his disciples who insisted on playing that ambitious role. We know at least that the rich men of Jerusalem were not entirely comfortable about the Sermon on the Mount. Nicodemus was a magnate of money at that time.

Perhaps Nicodemus is the luminous exposition of our question, though Mr. Morgan was a more pronounced champion of Christ than ever Nicodemus dared to be, and his creed was as correct as Peter's, and his personal conduct as irreproachable as the rich young ruler's, who had kept the commandments from his youth up.

Mr. Morgan as a Symbol.

There is nothing new or strange in Mr. Morgan's relation to Christianity. He symbolizes to extraordinary advantage the type of the modern millionaire Christian, in his creed and private piety he was in possession of all the Christianity his circumstances would permit.

So far his example is a distinguished one and stands as a rebuke to many with far less fortune who profess Christianity with far less to show for it.

But the issue relating to Mr. Morgan personally in fairness deserves this conclusion: He was as good a Christian as his training and environment made possible.

The remarkable words of personal confession in his will may be indeed his confession rather than his creed. When we read them we may well wonder if he had not realized deeply the pathetic imperfection of a multimillionaire's Christianity.

He threw himself wholly upon the grace of God. He was no longer rich, but poor, no longer great, but small, no longer masterful, but humble.

That confession was the next best thing for a multimillionaire, who desired to inherit Eternal Life, could do for his fellow men.

Winifred Black Writes on "In Love With Love and Not With Anybody"

Being a Little Talk With a Girl Who Thinks That There Is No Joy in Life Because a Certain Young Man Has Ceased to Care For Her.

By WINIFRED BLACK.

NOW, my dear girl, why don't you face the truth, the disagreeable, embarrassing truth; look it fairly in the face, and be done with it once and for all?

The man does not care for you. Put all idea that there may be some "misunderstanding," etc., out of your puzzled little head. A man who loves a woman doesn't let any misunderstanding come between him and the girl he loves.

He's tired of you and wants to get rid of you. Why do you pursue him? He is free, white and more than twenty-one. He has a right to love whom he pleases.

He acted as if he loved you? Well, if he did he certainly does not love you now, and what are you going to do about it?

Don't Run After Him!

Write to him again; go and see him? Never, never, never again. You are miserable without him you say. Well, if you run after him you will be miserable also and lose your own self-respect in the bargain.

Don't lose that, whatever happens. Don't do anything that will make the girl you see in the glass ashamed to look you straight in the eyes.

Your heart is broken? No it isn't. It isn't even cracked. Just twenty, poor thing, and "nothing to live for!" Why, it's a joke, a pitiful little joke, but a joke nevertheless. In a year from now you'll laugh at it yourself.

Twenty and a broken heart! Wait till you're forty and see what a tough, ready-to-wear heart you really have, and be glad of it.

This man you are sighing for, ten to one you'd be perfectly miserable with if you did get him. Almost any woman of thirty and past can tell you strange tales of the queer specimens she loved, or thought she loved, when she was twenty.

I remember a dark-browed youth with mournful eyes. I thought him a regular heart-breaker. I used to be afraid to look at him for fear he'd read my desperate secret in my embarrassed glance.

When I heard the dark-browed youth had asked my dearest friend to marry him I thought I'd never live through it, but I did, and danced at the marriage

WINIFRED BLACK.

supper, too, and rather gayly at that.

I met the dark-browed youth just the other day. He looked to me rather more than commonplace, and how I had ever admired those hollow eyes and that sallow, stupid face I can't imagine.

You'll Get Over It.

His wife was with him and she did not seem seraphically happy. They say she is a bit of a nagger. I believe I'd have been more than a bit of a nagger if I had been tied up for life to that melancholy failure of a man. So much for dark eyebrows and mournful eyes.

No, my dear, you are not in love with this poor man that you want to follow and write to and call up on the 'phone. You aren't in love with him at all. You are in love with love, that's all. You'll get over it and smile to think it over some sane, comfortable day.

You're just twenty, little girl; only twenty. What on earth do you know, even about yourself? Get acquainted, get acquainted with that little person you see every day in the mirror. How do you know what she may turn out to be?

What! Throw her at some runaway man's head; let her make a goose of herself over some one who can't appreciate her? Don't you do it, little girl. Don't even think of doing it.

And, whisper, don't even hint your secret to a soul. Keep it to yourself, whatever you do, and have it to think of when the moon shines and there's soft music playing somewhere. Hug your foolish story to your breast and be nice and miserable for a while. It will do you good.

She Cried, Too.

Your mother! Oh, you haven't hinted this to her? Why not?

She wouldn't understand? What makes you think that? She's probably the one person on earth who would understand perfectly.

Would it astonish you to learn that when your mother was twenty, before she met your father, she had her romance? Get her to tell you about it to-night when you two are alone and the house is still. You'll be surprised to find that she's really a human being, this mother of yours.

Oh yes, she cried too, and beat her breast and wished to die, and the man didn't look at all like the one she married, either.

Come, come, you are not the only human being who ever was "hopelessly in love" at twenty. Millions of others have lived through it, like yourself. It isn't so important to be happy—it is important to be sensible. Make up your mind to that and some day you'll be astonished to find that you can't remember whether that heart-breaking wave of his hair was on the right or the left side of the part.

Pouf, it's over, the heart-ache and the misery and the folly. All over, and you are all the better for having lived through it.