GEORGIA DEFEATS TECH, 4-1

BASEBALL

THE ATLANTA GEORGIAN

Read for Profit---GEORGIAN WANT ADS---Use for Results

VOL. XI. NO. 244. ATLANTA, GA., FRIDAY, MAY 16, 1913. 2 CENTS EVERYWHERE PAY NO MORE

FINAL

ATHENS BOYS WIN THIRD GAME OF SERIES

Visiting Collegians Wallop Ball Hard-in Third and Fifth Innings.

By Percy H. Whiting.

TECH FLATS, May 16.—The University of Georgia defeated Tech here this afternoon in a pitchers' battle by a score of 4 to 1.

Eubanks and Attridge composed the Teach battery, while Corley and Hutchens were on the firing line for Georgia. Georgia registered two tallies in the first half of the fourth.

THE GAME:

FIRST INNING.

Ginn singled through Amason. On a passed ball Ginn went to second. Ginn was out sying to steal third, Attridge to Moore. Bowden fanned, but Attridge dropped the third strike and was forced to throw to Amason for the put-out. McWhorter grounded to Eubanks and was out, Eubanks to Amason. NO RUNS.

Wooten out, Clements to Henderson. Moore went out, Harrison to Henderson. Pitts filed to McWhorter. NO RUNS.

SECOND INNING.

Hutchens popped to Donaldson. Henderson popped to Montague. Covington lined out to Eubanks. NO RUNS.

Montague grounded to Corley, who hooked the ball to Covington, and Montague was out to Henderson. Pound went out, Clements to Henderson. Amason grounded to Clements and was out, Clements to Henderson. NO RUNS.

THIRD INNING.

Harrison went out, Donaldson to Amason, Corley filed to Pitts. Clements grounded to Montague and was out on the second baseman's good throw to Amason. NO RUNS.

Donaldson drove a single to left for the first hit off Corley. Attridge went out, Corley to Henderson, and Donaldson took second on the play. Eubanks beat out a bunt down the third base line and Donaldson raced to third. Amason went to first to run for Eubanks and Stole second. Wooten grounded to Corley, Donaldson was caught off third by Covington, who relayed the ball to Harrison, retiring Amason at second. NO RUNS.

FOURTH INNING.

Hutchens went to Amason, Eubanks to Amason, Bowden singled to left. McWhorter filed to Wooten. Hutchens decided to fight and Bowden scored with the first run of the game. Henderson singled to left and Hutchens scored. Covington out, Moore to Amason. TWO RUNS.

Moore went out, Harrison to Henderson. Pitts fanned. Montague out, Harrison to Henderson. NO RUNS.

FIFTH INNING.

Harrison fanned. Corley struck out. Clements singled through Eubanks. Ginn out, Donaldson to Amason. NO RUNS.

Pound grounded out to Henderson unassisted. Amason grounded to Corley and was out to Henderson. Donaldson drove a hot single to center, his second hit of the game. Attridge filed to Bowden. NO RUNS.

SIXTH INNING.

Bowden walked. McWhorter sacrificed, Attridge to Amason, and Bowden took second. Hutchens singled past third and Bowden stopped at third. Henderson lined a single to right and Bowden scored. Hutchens reached third on the hit. Henderson stole second. Covington filed to Moore, the batter getting on ball over his shoulder. Hutchens scored, Henderson to Montague. ONE RUN.

Eubanks fanned. Wooten filed to Bowden. Moore filed to McWhorter. NO RUNS.

SEVENTH INNING.

Corley, Clements and Ginn fanned in a row. NO RUNS.

T. Montague, batting for Pitts, struck out. T. Montague filed to Bowden. Pound went out, Corley to Henderson. NO RUNS.

EIGHTH INNING.

T. Montague replaced Pitts in right. Bowden singled to right. On the hit and run McWhorter singled to left and Bowden raced to third. Hutchens grounded to Donaldson and was out to Amason. Bowden was doubled at the plate, Amason to Attridge when he tried to score on the play. McWhorter took third on the play. Henderson filed out to Pound. NO RUNS.

Amason was safe at first when Henderson fumbled Corley's toss. Donaldson fanned. Attridge singled to center, Amason going to third. Eubanks beat out a bunt and Amason scored, while Attridge raced to second. Ginn hit to right field to place of Bowden. Wooten filed to Montague, who threw to Hutchens, nailing Attridge at the plate. Moore fanned. ONE RUN.

NINTH INNING.

Covington out, Donaldson to Amason. Harrison doubled into the ground. Corley fanned. Clements singled to left and Harrison scored. Ginn filed to T. Montague. ONE RUN.

T. Montague filed to Erwin. P. Montague walked and stole second. Pound filed to Harrison.

Amason popped to Henderson.

GEORGIA	AB.	R.	H.	PO.	A.	E.
Ginn, lf	5	0	1	0	0	0
Bowden, rf	3	2	2	3	0	0
Erwin, rf	0	0	0	1	0	0
McWhorter, cf	3	0	1	2	0	0
Eutchens, c	4	1	2	8	0	0
Henderson, 1b	3	0	2	10	0	1
Covington, 3b	4	0	0	1	2	0
Harrison, 2b	4	1	1	2	3	0
Corley, p	4	0	0	0	6	0
Clements, ss	4	0	2	0	4	0
Totals	34	4	11	27	15	1

TECH	AB.	R.	H.	PO.	A.	E.
Wooten, cf	4	0	0	1	0	0
Moore, 3b	4	0	0	2	1	0
Pitts, rf	2	0	0	1	0	0
T. Montague, rf	2	0	0	1	0	0
F. Montague, 2b	4	0	0	2	1	0
Pound, lf	3	0	0	0	0	0
Amason, 1b	4	1	0	11	1	0
Donaldson, ss	3	0	2	1	4	0
Attridge, c	3	0	1	7	3	0
Eubanks, p	3	0	2	1	2	0
Totals	32	1	5	27	12	0

SUMMARY:

Two-base hit—Harrison. Double Plays—Corley to Covington to Harrison, Donaldson to Amason to Attridge. Struck Out—by Eubanks 6; by Corley 3. Bases on Balls—off Eubanks 1; off Corley 0. Sacrifice Hits—McWhorter. Stolen Bases—Amason, Henderson. Passed Ball—Attridge.

Hit—Hutchens.

Hargrove and Mayer; Berger and Schmidt. Umpires, Breitenstein and Pfennigger.

CALLED ON ACCOUNT OF RAIN.

Chattanooga-Memphis no game; rain.

SOUTHERN LEAGUE

AT MONTGOMERY—

NASHVILLE	0 0 0 0 0 . . . .
MONTGOMERY	0 1 0 1 0 0 . . . .

Picharty and Noyes; Brown and Do nahue. Umpires, Hart and Stockdale.

AT MOBILE—

BIRMINGHAM	0 0 0 0 4 - 4 6 1
MOBILE	1 0 0 1 0 - 2 3 1

Hargrove and Mayer; Berger and Schmidt. Umpires, Breitenstein and Pfennigger.

CALLED ON ACCOUNT OF RAIN.

Chattanooga-Memphis no game; rain.

NATIONAL LEAGUE

AT NEW YORK—

PITTSBURG	1 0 0 0 0 0 3 0 - 4 12 6
NEW YORK	3 2 0 1 1 0 0 0 X - 7 11 0

O'Toole, Cooper and Kelly; Matthewson, Camnitz and Meyers and Hartley. Umpires, O'Day and Emslie.

AT BROOKLYN—

ST. LOUIS	3 0 0 0 0 0 0 0 2 - 5 12 1
BROOKLYN	0 2 1 2 0 1 0 0 X - 6 13 3

Sales, Geyer and Wingo; Curtis and and Miller. Umpires, Brennan and Eason.

AT PHILADELPHIA—

CHICAGO	0 0 0 0 0 0 0 2 2 - 4 11 3
PHILADELPHIA	3 0 0 1 1 5 0 X - 10 14 1

Toney and Archer; Rixey and Killifer. Umpires, Rigler and Byron.

Cincinnati-Boston no game; rain.

AMERICAN LEAGUE

AT CLEVELAND—

PHILADELPHIA	0 2 2 1 0 0 2 0 1 - 8 14 1
CLEVELAND	3 0 0 0 1 0 0 0 1 - 5 13 4

Brown, Houck, Bender and Thomas; Gregg, Mitchell and Carisch. Umpires Dineen and Hart.

AT CHICAGO—

NEW YORK	0 0 0 0 0 0 0 0 0 - 0 3 3
CHICAGO	1 0 3 0 1 0 1 1 X - 7 9 2

McConnell, Clark, Gossitt and Swee ney; Benz and Schalk. Umpires, O'Loughlin and Ferguson.

AT ST. LOUIS—

BOSTON	0 0 0 3 0 0 0 0 0 - 3 8 0
ST. LOUIS	0 2 0 0 0 0 0 0 0 - 2 8 0

Collin and Carrigan; Baumgartner and Agnew. Umpires, Evans and Hildebrand.

AT DETROIT—

WASHINGTON	1 0 1 0 0 0 0 0 0 - 2 7 0
DETROIT	0 0 0 1 0 2 0 2 X - 5 9 2

Hughes, Drohan and Henry and Ain smith; Dubuc and Rondeau. Umpires, Connolly and McGreevy.

SOUTH ATLANTIC LEAGUE

AT SAVANNAH—

JACKSONVILLE	0 0 0 0 0 0 0 0 0 - 0 5 2
SAVANNAH	0 3 1 0 2 0 2 0 X - 8 11 1

Wilder and Smith; Poole and Gelbel. Umpires, Barr.

AT COLUMBUS—

ALBANY	0 0 0 1 0 0 0 0 0 - 1 6 2
COLUMBUS	0 0 0 0 0 0 2 0 0 X - 2 4 1

Bremmerhofr and Wells; Morrow and Kelly. Umpires, Pender.

AT CHARLESTON.

MACON	0 1 0 0 0 0 0 0 1 - 2 6 4
CHARLESTON	0 0 0 0 0 1 0 0 0 - 1 9 1

Voss and Kunkel; Foster and Menefee. Umpires, Moran and Glatts.

AMERICAN ASSOCIATION

AT KANSAS CITY—

TOLEDO	0 1 0 0 0 0 1 1 0 - 3 5 3
KANSAS CITY	0 0 0 2 0 0 0 3 X - 5 6 3

James and Krueger; Rhoades, Schitzer and O'Connor. Umpires, Murray and Handiboe.

AT MILWAUKEE—

LOUISVILLE	0 0 1 0 0 0 0 1 0 - 2 10 3
MILWAUKEE	0 1 1 0 3 1 0 0 X - 6 10 0

Powell, K. Clemens, Northrop and Clemons and Whealer; Dougherty and Hughes. Umpires, Chill and O'Brien.

Indianapolis-St. Paul no games; rain. Columbus-Minneapolis no games; rain.

INTERNATIONAL LEAGUE

AT BUFFALO—

PROVIDENCE	0 0 0 0 0 0 0 0 1 - 1 5 0
BUFFALO	0 0 0 2 0 0 0 0 X - 2 7 0

Bailey and J. Onslow; Maine and Gowdy. Umpires, Mullen and Gross.

AT ROCHESTER—

NEWARK	0 1 0 1 0 0 0 0 1 - 3 11 1
ROCHESTER	0 0 0 0 2 0 0 0 0 - 2 6 1

Eisman and McCarthy; Wilhelm and Jacobitus. Umpires, Hayes and Nallin.

AT TORONTO—

BALTIMORE	0 0 0 0 0 0 0 0 0 1 - 1 6 3
TORONTO	1 0 0 1 0 0 0 0 0 X - 2 8 0

Danforth and Eggen; Hearne, Johnson and Graham. Umpires, O'Toole and Carpenter.

Jersey City-Montreal no games; rain.

VIRGINIA LEAGUE.

Score:	R.	H.	E.
Petersburg ..... 100 001 011—	4	7	0
Newport News ..... 000 001 010—	2	6	0

Brooks and Langlin; Applegate and Powell. Umpire, Norcum.

Score:	R.	H.	E.
Norfolk ..... 000 200 340—	9	11	1
Portsmouth ..... 100 020 000—	3	8	2

Sanx and Riley; Weidell and Garvin. Umpire, Calgate.

COTTON STATES LEAGUE

FIRST GAME.

Score:	R.	H.	E.
Pensacola ..... 000 000 b—0	2	0	
Selma ..... 000 001c—1	7	0	

Hoitz. Umpire, Williams.

Townsend and Hauser; Love and Jackson 000 00

Clerksdale 010 05

Game forfeited to Jackson in 6th inning.

Meridian-Columbus, no games; rain.

CAROLINA LEAGUE.

Winston-Salem no game; rain.

Score:	R.	H.	E.
Greensboro ..... 000 000 120—	3	6	2
Raleigh ..... 002 000 32—	7	11	2

Ledbetter and Dashi; Durning and Mack. Umpires, Chestnut.

Score:	R.	H.	E.
Durham ..... 850 000 01—	5	4	1
Winston Salem ..... 000 000 01—	2	4	2

Meadows and Coveney; Ray and Smith. Umpire, McBride.

COLLEGE GAMES.

At Macon—

Mercer ..... 100 001 010—	3
Florida ..... 000 001 00—1	2

Hunt and Real Price and Tenney. Umpire, Derrick.

At Mississippi A. and M.—Vanderbilt; no game; rain.

NATION-WIDE CHURCH WAR ON DIVORCE IS URGED

Presbyterians, U. S. A., Adopt Resolutions Reproving Ministers.

The churches are derelict in their duty in respect to the divorce evil.

The ministers are not keeping themselves informed of the alarming situation except in a general and casual way.

These were important conclusions in the report of the special committee on Christian life and work which was submitted to the Friday afternoon session of the Northern Presbyterian Assembly, by which it was unanimously adopted.

The report contained a strong recommendation for a nation-wide campaign against the evil and called upon the ministers to awake from the apathy which appears to have afflicted them.

A paragraph was inserted in the report advocating work for uniform legislation on divorce in the various States.

Church's Apathy Scored.

Speaking of the rise and spread of various cults and creds another report said that if the church had been awake to its mission in the world, Christian Science never would have obtained the foothold which it now enjoys. More attention should have been paid to the efficacy of prayer and the healing of the spirit and the body by spiritual means, the report says.

The main features in the report on divorce were embodied in the following paragraphs:

We call the attention of the general assembly to the sad and alarming situation pertaining to marriage and divorce. Accurate statistics on this important subject show that the evil is steadily increasing.

This matter is pre-eminently the care of the church. It reaches down to the vitals of the church and the state. Your committee has corresponded directly with the authorities in several of our synods and presbyteries and report a desire on the part of many to take advanced steps pertaining to the regulation of marriage and divorce. But it is evident that our ministers and our churches are not grappling with this great evil as they should. They are not keeping themselves informed as to the situation except in a general way. The result is that the movement for reform needs a great new stimulus of thought and effort.

The Resolutions Urged.

We recommend the following resolutions:

That our ministers and church courts be urged to organize a campaign of education in the churches, regarding the sacredness of marriage and the evils of divorce, and to arouse all classes in the community to a sense of the peress, the school and the social agencies to the need of reform.

That all our ministers and church courts be urged to study the present laws of each State on marriage and divorce, with the aid of eminent Christian lawyers and other laymen, with a view to the introduction of new and improved codes pertaining to marriage and divorce, and to that end that competent committees be created to prosecute the matter successfully.

That the committee on Christian life and work communicate with the Presbyteries on the subject of the laws of the 1846 to and the United States, both as to marriage and divorce, recommending action by each in order to secure proper restrictions by the State. In connection with marriage and also to secure such legislation as will make the laws

Continued on Page 5, Column 5.

RACING

RESULTS AT LOUISVILLE.

First—Six furlongs: Lady Lightning, 108 (Crone), 8.60, 3.60, 3.10, won; Strong, 107 (Loftus), 25.10, 6.10, Merrick, 111 (Glass), 3.40. Time, 1:15 3-5.

Second—Four furlongs: Candy Box, 110 (Andreas), 25.50, 12.60, 6.00, won; Tinfoil, 113 (Steele), 5.50, 3.70; Birle, 110 (Kirschbaum), 2.90. Time, :46 2-5. Also ran: J. B. Maylow, Watermelon, Breakers, High Class.

Third—Mile and one-sixteenth: Husky Lad 108 (Gopse), 12.10, 6.10, 4.20, won; Dick Baker 111 (Glass), 4.20, 2.50; Honnie Clance 101 (Hicks), 4.00. Time, 1:49 1-5. Also ran: Beautiful, Tay Pay, Sir of Fortune and Rupole.

FOURTH—Gowell AT (Martin), 2.80, out, won; Leo Chares 101 (Buxton), out, second. Two starters. Time 1:42 3-5.

Fifth—Five and a half furlongs: Casuarina, 107 (Steele), 23.80, 10.90, 5.30, don; Frances M, 107 (Peak), 14.50, 6.10; Birdie Williams, 107 (Grose), 2.40. Time, :55 2-5.

Sixth—Mile and sixteenth: Moekler, 111 (Buxton), 15.80, 8.10, 4.60, won; Supervisor 112 (Hanover), 7.10, 4.30; Berrocco, 111 (R. Baker), 2.50. Time, 1:50 1-5.

AT PIMLICO.

First—Four and a half furlongs: Louise Travers, 107 (Turner), 5.20, 3.10, 2.70, won; Wilhite, 107 (Butwell), 3.60, 2.40; Odd Cross, 102 (Wolfe), 2.00. Time, :55 4-5.

Second—Mile: El Oro, 106 (Fairbrother), 7.40, 3.20, 2.80, won; Supersition, 105 (D. Hoffman), 3.80, 2.40; Pardner, 118 (Wolfe), 2.30. Time, 1:46 4-5. Also ran: Mayorvale, Effendi, Cloudchief, Terrible Bill.

Third—Six furlongs: Fred Levy, 102 (Wolfe), 9.00, 3.90, 2.40, won; Brynary, 106 (J. Wilson), 5.60, 3.70; Perthshire, 101 (Robbins), 2.80. Time, 1:14 2-5. Also ran: Blue Crest, Glint.

FOURTH—Two miles, steeplechase: Gencion 103 (Allen), 4.10, 2.50, 2.40, won; Jesuit 109 (Fielder), 2.80, 2.40, second; Hands Off 142 (Henderson), 2.60, third. Time, 3:18 1-5. Mr. Biles, Bay Bird, Orderly ridden ran.

FIFTH—Six furlongs: Goldcap 103, (J. Wilson), 3.20, 2.80, 2.60, won; York Lad 106 (Ford), 3.10, 2.50, second; McCreary 108 (Butwell), 2.80, third. Time, 1:15.

Sixth—Mile: Spinabard, 104 (Davies), 13.60, 7.60 and 4.10, won; Cliff Edge, 108 (H. Hoffman), 20.60, 10.80; Astrologer, 95 (D. Hoffman), 3.90. Time, 1:42 2-5.

ENTRIES.

AT PIMLICO.

FIRST—Three-year-olds and up, maidens, 6 furlongs: Queed 107, Rebound 105, Top Hat (110, Andesta 105, Always First 105, Sly Boots 105, Platter 118, Petcine 117, Skibbereet 107, L'Aiglon 111, Herr, Jr., 107, Martin Amorous 107, Battery 107, Golden Vale 107, Old Hank 117, Michael Gin 105.

SECOND—Two-year-olds, 5 furlongs: Corn Broom 99, Cannock 99, Irish Harmony 99, xxOlympia 107, xxViolet Day 107, Stone Hedge 99, Gallop 110, Worraside 102, Gallant Boy 99, Alice K. 99, Cannon 102, Stingra Stick 99, xxxHeadfore 99, xxxFarcock 99, Spearhead 110, Margaret Lee 99. (xxBelmont entry; xxxFarr entry.)

THIRD—Handicap, three-year-olds and up, 6 furlongs: Double Five 102, Crisco 108, xxAstrologer 107, xxRobert Bradley 102, Viola 103, Bwana Tumbo 110, Everett, Jr., Bruen Bello 98. (xxTrzea entry.)

FOURTH—Clearance steeplechase, four-year-olds and up, 2¼ miles: xxSir Giles 138, xxHimation 140, Ennis Khien 132, Thief of Lent 160, Julia Arnor 138, xxsBello 140, xxxThe Prophet 140, Hillandrews 140, xxxFarr 140, Son of the Wind 140, xxxDesperiaer 140, xxxLeuiel 140, xxxverance 145, Panoramic 140. xxxHolly Days 140. (xxxTompkins entry; xxxxWilke entry.)

FIFTH—Pimlico Nursery, two-year-olds, 4½ furlongs: Sea Hunt (Gold 113, xxDefendum 107, Grasele 106, Wyndale 107, Spearhead 112, Holiday 104, Face of Fortune 107, xxxFrecutor 104, xxxMaster 106. (xxRichmont entry; xxxTitus entry.)

SIXTH—Selling, three-year-olds and up, mile and 60 yards: xDaingerfield 107, Tactics 105, Oro 114, Fred Mulholland 111, xCynosure 102, Golden Treasure 111, xGlen Gift 107, Fairy Godmother 97, Bilin Princess 106, xEddie Graney 109, xHaiser 105.

AT LOUISVILLE.

FIRST—Selling, three-year-olds and up, 5½ furlongs: Missie 95, Little Nell 99, xIrrodeed 99, Dusky Maid 101, Belle Nightmare 103, The Grader 106, The Preacher 107, Lady Lightning 107, Copperlown 108, Wolfe Baths 110, Merricle 112, Amaral 114, Lady Day 116, Florence, Roberts 118, Ira K 119.

SECOND—Purse, two-year-olds, 4½ furlongs: Lenham 97, Harbard 105, Brave Cusander 105, Roamer 105, Old Rose Bud 105.

THIRD—Handicap, 3-year-olds and up, 6 furlongs: Samuel R. Meyer 102, Panzarene 102, Swannanoa 106, Helen Barlee 112, Judge Cobb 99, World 112, Dan Casey 119, Debagh 119.

FOURTH—Two miles, handicap, $2,000 added, 3-year-olds and up, one one-sixteenth miles: Creme de Menthe 109, Any Port 102, Gentleman 108, Flora Plea 106, Rollins Stone 107, Joe Morris 107, Rosebud 103, xxFeschacre 106, xxxTrog Lass 120.

xxx W. W. Cole entry.

FIFTH—Purse, 3-year-olds, one mile and 20 yards: Hopsack 100, Madelle 103, Fellowmen 108, Steppe 104, McCleskie 108, Cream 110, Prince Hermis 110, Strenuous 116, Flying Tom 113.

SIXTH—Selling, 3-year-olds and up, one and one-sixteenth miles: Trolan Belle 85, Mary Ann S. 97, The Cinder 100, Sleeth 108, Sir Catesby 109, Busy 110. Mellon Street 113.

SECRET PROBE BEGAN BY BURNS AGENT INTO THE PHAGAN MYSTERY

Investigator for Great Detective Believed To Be in City Hunting Phagan Slayer---Will Be on Same Plane as Pinkertons---State Won't Aid.

Solicitor General Hugh M. Dorsey said Friday that William J. Burns and his assistants would work on the Phagan case under the same conditions as the Pinkertons, namely, that while he would welcome any information from them, they would receive none from his office.

Mr. Dorsey issued the following statement:

"Mr. Burns is welcome. We are delighted to have aid in arriving at the truth no matter from what source it comes. However, Mr. Burns would have to get his information first hand so far as this office is concerned. We accept the statement without question that Mr. Burns' employment is in entire good faith, but our attitude toward him is the same as our attitude toward the Pinkertons, namely, that he will be expected to give and not to receive. The work being done by the city detectives is entirely satisfactory."

Mr. Dorsey added that there was absolutely no development of any kind in the case to-day except that considerable progress was being made in preparing the evidence.

It was reported the case would go to the Grand Jury to-day. Witnesses in the case were summoned on the form of subpena used by the Grand Jury. They appeared before Mr. Dorsey, however, and he stated positively the case would not be presented until next week.

The Burns investigation into the Phagan murder mystery began Friday.

William J. Burns, who personally will conduct the case some time shortly after his arrival from Europe on June 1, cabled his orders to the New York office and one of his best men was dispatched to Atlanta to get as much evidence as possible before the arrival of the great detective chief. He left New York shortly after midnight Wednesday and should have been in Atlanta Thursday night or Friday morning.

He will make every effort to keep his identity and the result of his findings secret until the time for him to report to his chief or to Colonel Thomas B. Felder.

The fund to secure the services of the great detective and his assistants from New York, being raised by public subscription, was considerably swelled following the announcement in The Georgian Thursday that an appeal had been made to the public.

Colonel Felder said Friday morning that a number of substantial subscriptions had been pledged by telephone and he had directed the donors to send their checks to Charles J. Ryan, cashier of the Fourth National Bank. He said he had not learned the exact sum subscribed so far, but that he had no doubt it was several hundred dollars.

"I know of more than six subscriptions that will be made this morning, but I promised the people their names would not be published. The fund will be raised all right, and we are so confident of it one of the Burns men should be on the scene now."

Hugh M. Dorsey, Solicitor General, held a secret conference at his office Thursday night with city detectives and members of his staff. It was understood the conference followed the finding of valuable information or evidence in connection with the Phagan case, but the Solicitor would make no announcement.

The examination of witnesses by Mr. Dorsey will be continued to-day. J. Williams, ex-policeman, who operates a livery stable near the pencil factory plant on South Forsyth Street, will be examined to-day.

AUTO DROPS 40 FEET; MAN IS PINIONED

C. S. Walraven Badly Hurt When Truck Leaps Embankment Near Tech Dormitory.

C. S. Walraven was seriously crushed in the spectacular leap of a heavy motor truck down a 40-foot embankment in front of a Tech dormitory on West North Avenue Friday afternoon.

Walraven was riding on the seat with the driver. Just as they started down the incline in front of the school, the driver lost all control of the machine. Both men lunged at the steering wheel, but without avail.

It was too late to jump when the truck hit the embankment and made its 40-foot plunge. Walraven was rescued from underneath the machine and was hurried to Grady Hospital.

His limbs and body were badly crushed.

Walraven was partially paralyzed by the shock. The physicians were unable to say whether he would recover the use of his limbs.

The driver was practically unhurt.

A score of persons looked on, horror-stricken, as the big machine hurtled down the embankment, thinking that Walraven would be dead when picked up.

Mr. and Mrs. Hearst Arrive in Atlanta Friday Afternoon

Mr. and Mrs. William Randolph Hearst will arrive in Atlanta Friday afternoon to remain for a few days. Mr. Guy Barham, of Los Angeles, accompanies them.

The party have rooms at the Georgian Terrace Hotel.

Cracker-Pelican Battle Off; Rain

NEW ORLEANS, La., May 16.—Rain butted in this afternoon and caused a postponement of the Crackers-Pelican game. Both teams were fit and ready for the fray, although the players admitted that they would enjoy the layoff.

THE ATLANTA GEORGIAN
Published Every Afternoon Except Sunday
By THE GEORGIAN COMPANY
At 20 East Alabama St., Atlanta, Ga.
Entered as second-class matter at postoffice at Atlanta, under act of March 3,1879
Subscription Price—Delivered by carrier, 10 cents a week. By mail, $5.00 a year.
Payable in Advance.

If These Were Your Children



If You Were a Woman Working All Day, and if Your Children Were Left Alone in This Fashion, Would YOU Be Peaceful and Submissive?

Copyright, 1913.

You feeble-minded men that oppose woman suffrage, and you "dear clinging vine" women that oppose the suffrage because you like to play the part of a petted lap dog, look at the two pictures on this page.

If you do not know **WHY** it is that women the world over are demanding the vote **AND ARE GOING TO GET IT**, look at these pictures.

The big picture shows you the life of a working woman in the English coal mines, as it actually was, only a few years ago.

The galleries in the mines are so low that a woman could not stand up in them.

The habit was to fasten a steel collar around the woman's neck, fasten a chain to the collar, running under her breast and between her legs, fasten the chain to the coal car on steel tracks **AND MAKE THE WOMAN DRAG THE COAL CAR ON HER HANDS AND KNEES** to the mouth of the mine.

There is no imagination or exaggeration about this. It is the plainest kind of history.

Thousands upon thousands of English women were chained like this to coal cars in mine shafts and pulled like mules on hands and knees year after year, until the palms of their hands and the knee caps became like leather.

That was done because men wanted to get out the coal as cheaply as possible and **A WOMAN** was the cheapest thing that could be hitched to the little coal car in the mine with low galleries.

You hear fools say that women cannot vote, because they are not able "to go to war." Is not this woman on her knees "going to war?" Do you want anything more like war, or more like **HELL**, which is war, than the life she leads?

And do not say that woman is all right now because she is no longer hitched up as in this picture.

English laws have prevented this at least. But they have not freed woman from slavery, either in England or in America.

Woman is still hitched up, in all countries.

She is hitched to machines of all kinds, and she tugs at her industrial traces all day long.

It is just as bad being hitched to a sewing machine run by electricity at high speed or hitched to a box-making machine driven at nerve-destroying speed as to be hitched on hands and knees to a small coal car in a mine.

The little picture in this column shows you the children of the working woman of England—the children of the woman tugging on her hands and knees.

These children spend the day alone, the older caring for the younger, a few living to maturity and more than half dying in childhood.

Of such children there are millions in this world—plenty of them here in "rich America."

Tens of thousands of mothers must leave their children to earn the money that will barely keep the children alive.

And others, more unhappy, must take the young children to work in the mills with them.

Do you wonder that women rebel and demand a share in the lawmaking which controls their destiny?

Do you wonder that the women of England, realizing that women must do what men have done, are driven against their will and against their nature to violence and hatred?

Pity the smug, self-satisfied, clinging-vine, well-fed woman in silks and laces who opposes woman suffrage "because it is not womanly."

She is, compared to the ardent suffragist, what some curly-haired, sleek, worthless lap dog is compared to a noble hunting dog.

The salvation of women must come through the ballot, and they must defend themselves as men have done, by controlling those that make the laws.

Give women the vote and men in office will interest themselves in the welfare of women and children.

This Is How Women Worked in English Coal Mines



They do not pull coal cars on their hands and knees NOW, but they are not so much better off. Don't you think it natural that Englishwomen, and all other women should demand the right to vote and FIGHT FOR IT if necessary?—(See Editorial.)

They Should Worry -:- By TAD

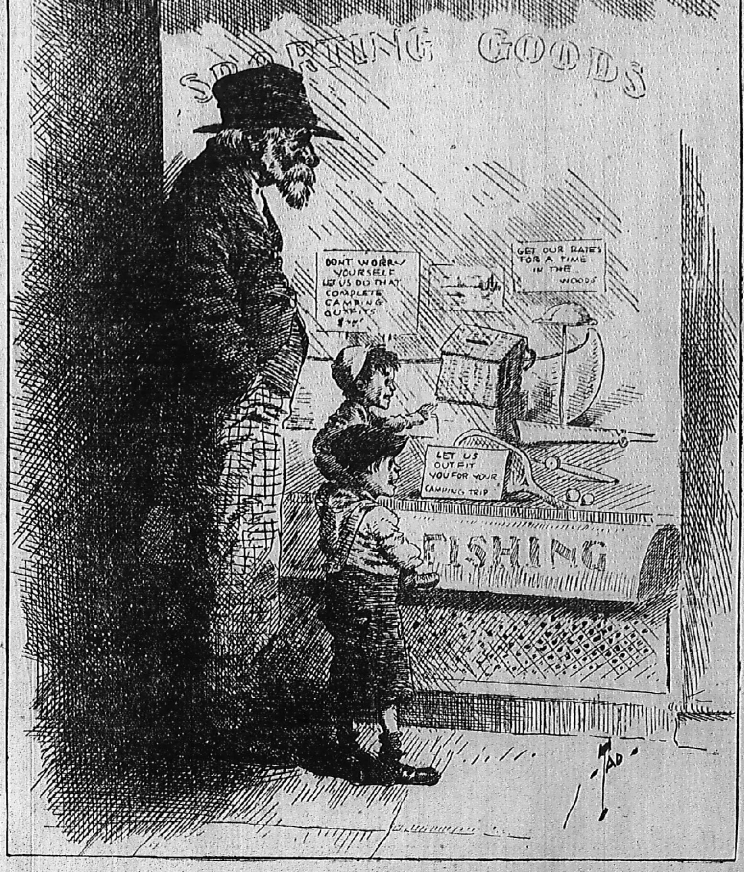

Ella Wheeler Wilcox

Writes on

Rights of a Mother-in-Law



Her Standing Depends Entirely on Her Conduct---She Has No Right to Interfere Between Husband and Wife.

Written For The Atlanta Georgian
By Ella Wheeler Wilcox.

Copyright, 1913, by Star Company.

A QUESTION has been propounded to the editor of The Atlanta Georgian which he requested me to answer.

The question, or series of questions, pertains to the old, old subject which has troubled the mind of man since the beginning of creation, with the exception of Adam and Eve.

1 Has a mother-in-law any rights that a son-in-law is honor should respect?

2. If a mother-in-law and son-in-law have had a bitter quarrel over domestic affairs, has the son-in-law a moral right to command his wife to cease all social or loving intercourse with her mother?

3. If the wife decides, through a mistaken sense of duty to her husband, to forever remain on terms of sundered companionship with her mother, is she deporting herself in a proper or filial manner toward her mother?

4. If the wife has a brother who becomes a chum of her husband under the state of affairs above mentioned, is that son showing a proper love or protecting spirit toward his mother, who is old and alone?

These questions are entirely too abstract to permit of a definite answer. It all depends on the nature of the quarrel or misunderstanding. If the mother has been interfering with the domestic affairs of the household, and offering unsolicited opinions; if she has been officiously intrusive in matters which pertained solely to the husband and wife, and which they could settle between themselves; if she has been pouring kerosene upon flames, instead of oil on troubled waters, then, indeed, the husband is right in suggesting that his wife choose between a home with himself or with her mother.

A mother-in-law has been known to incite her daughter to jealousy of a most faithful and kind husband. If he remained in the office a half hour later than usual; if he chanced to walk a block on the street with an acquaintance of the opposite sex, the mother insinuated infidelity and neglect, until the comfort of the household was destroyed by her presence.

Bewailed Being Forsaken.

When the daughter, who proved to be a woman of common sense, and as just as sensible, informed her mother that she would support her away from her own home, but not in it, the mother lifted her voice in a long wail of being "forsaken" by her own offspring, and the majority of the public sympathized with her.

Yet the daughter is right. So is the husband right who takes a similar stand when he finds that harmony and peace and love exist in his home when his mother or his wife's mother is out of it, and that they are driven from the windows in affright when she enters at the door.

When a woman marries a man, when a man marries a woman, their personal, financial, domestic and sentimental affairs should be decided between them with no intervention of a third party until they ask assistance.

Many a mother fails to realize that it is her place to stand second in authority, as an adviser to a son, or daughter, after either has taken the marriage vows.

If the daughter has selected a husband who has ideas, habits or customs of which the mother does not approve, it is her place to keep silent, since the daughter has made her choice, and not undertake the work of reconstructing their lives according to her ideals. A word of loving counsel or admonition is all very well, but a continual interference and espionage is quite another thing.

When the brother of the wife takes the part of the son-in-law against his mother, the evidence is somewhat strong in favor of the husband; it suggests the interfering and selfish mother-in-law, who can not permit her married children to direct their own lives.

A mother who is "old and alone" is not necessarily lovable or in the right. A son or a daughter should look after the psysical well being of such a mother and should be respectful in speech and deportment toward her, but to coincide with all her whims and to adopt all her prejudices and to uphold her in all her ideas is morally wrong. The duty to HUMANITY is to one's sense of JUSTICE is a greater and higher duty than that to a parent, a child or a friend. It is a pathetic position for a son or a daughter to stand between a parent and a wife or husband.

All children are reared to think mother-love the most selfish and wonderful devotion on earth, even in the face of facts which so often prove it otherwise; and when they see a mother unhappy they are inclined to make every possible excuse for her, because they feel that to take issue against her will put them in a bad light before the whole established order of society, and that they will beat their heads against traditions wherever they turn.

It is a most pathetic situation for a man—his position between a wife and a jealous mother. My heart always aches for the man in the case even more than for the woman who is misused.

Sometimes the wife IS in the wrong. Sometimes a man marries a woman who is so narrow and so selfish and so jealous that she begrudges the husband's mother her son's affection.

Changed by Husband.

Sometimes a loved and cherished daughter marries a man so selfish, so tyrannical that he wants to utterly obliterate childhood and girlhood from her memory and leave only HIMSELF THE TYRANT for the wife to think about.

But I must confess that I have seen but one such wife or husband where I have seen ten selfish and disagreeable mothers-in-law.

And with what pleasure and admiration I recall the few beautiful and noble mothers-in-law I have known! I can count them on the fingers of one hand without including the thumb.

There are just four whom I can recall. They really loved their sons, and loved whatever and whoever gave these sons happiness.

There is a dear old lady living with her son-in-law to-day who always chides the daughter if she disagrees with her husband on any trivial point. "You have such a good husband," she will say, "how can you disagree with him?" Another mother-in-law said to me one day, "If ever there was an angel upon earth it is my son's wife." The wife was, in truth, a very ordinary, amiable young woman, but the mother-in-law had idealized her into something angelic.

Would that there were more like her in the land.

Madame Mother-in-law, so far as your RIGHTS are concerned, you have no more right to interfere with the domestic relations of your son or daughter than has any stranger in your town.

All Entitled to Love.

You are entitled to live, if you are lovable; to respect, if you make yourself worthy of it, and to respectful TREATMENT at all events on humanitarian grounds. You are entitled to good care and protection from your children, but this does not mean that they shall always make you a member of their households, if they find it more expedient to care for you elsewhere. It does not mean that you have the privilege of criticising the domestic arrangements of their lives and homes.

If your son or daughter asks your advice, sympathy and counsel, give it as wisely as you can, but keep away from such a position if possible. Pour oil on troubled waters and soothe and allay wounded feelings when possible. Act as mediator and adjuster of difficulties, rather than the widening wedge.

And if this attitude does not make you a welcome member of your child's home, find another home as soon as you can, and do not pose as a martyr. Your own child will always love you, if you are lovable. We are not loved for relationship, but for the qualities within us.

If you are not obliged to be a member of the household of your married child do not be. If you are try to be an agreeable one.

BASEBALL

THE ATLANTA GEORGIAN

Read for Profit---GEORGIAN WANT ADS---Use for Results

VOL. XI. NO. 244. ATLANTA, GA., FRIDAY, MAY 16, 1913. 2 CENTS EVERYWHERE PAY NO MORE

NIGHT EDITION

GEORGIA LEADS TECH, 2-0

TECH MISSES CHANCE TO SCORE IN THIRD

Corley and Eubanks On Mound in Third Battle of Great College Series.

Score by innings:

GEORGIA	000 2
TECH	000 0

By Percy H. Whiting.

TECH FLATS, May 16.—Tech and Georgia were here this afternoon in the third game of their series. The Athens boys came over determined to take both of the final games, thereby securing an even break of the series.

A large crowd of fans were out to witness the struggle.

Eubanks and Attridge composed the Tech battery, while Corley and Hutchens were on the firing line for Georgia.

Georgia registered two tallies in the first half of the fourth.

THE GAME:

FIRST INNING.

Winn singled through Amason. On a passed ball Winn went to second. Winn was out trying to steal third, Attridge to Moore. Bowden fanned, but Attridge dropped the third strike and was forced to throw to Amason for the put-out. McWhorter grounded to Eubanks and was out, Eubanks to Amason. NO RUNS.

Wooten out, Clements to Henderson. Moore went out, Harrison to Henderson. Pitts flied to McWhorter. NO RUNS.

SECOND INNING.

Hutchens popped to Donaldson. Henderson popped to Montague. Covington lined out to Eubanks. NO RUNS.

Montague grounded to Corley, who booted the ball to Covington, and Montague was out to Henderson. Pound went out, Clements to Henderson. Amason grounded to Clements and was out, Clements to Henderson. NO RUNS.

THIRD INNING.

Harrison went out, Donaldson to Amason. Corley flied to Pitts. Clements grounded to Montague and was out on the second baseman's good throw to Amason. NO RUNS.

Donaldson drove a single to left for the first hit off Corley. Attridge went out, Corley to Henderson, and Donaldson took second on the play. Eubanks beat out a bunt down the third base line and Donaldson raced to third. Amason went to first to run for Eubanks and stole second. Wooten grounded to Corley. Donaldson was caught off third to Covington, who relayed the ball to Harrison, retiring Amason at second. NO RUNS.

FOURTH INNING.

Winn went out, Eubanks to Amason. Bowden singled to left. McWhorter flied to Wooten. Hutchens doubled to right and Bowden scored with the first run of the game. Henderson singled to left and Hutchens scored. Covington out, Moore to Amason. TWO RUNS.

Moore went out, Harrison to Henderson. Pitts flied. Montague out, Harrison to Henderson. NO RUNS.

Cracker-Pelican Battle Off; Rain

Teams Were Ready For Clash, But Players Welcomed a Chance to Rest.

NEW ORLEANS, La., May 16.—Rain halted in this afternoon and caused a postponement of the Cracker-Pelican game. Both teams were fit and ready for the fray, although the players admitted that they would enjoy the layoff.

Granddaughter of Gen. Grant Weds

SAN FRANCISCO, May 16.—Miss Nellie Grant, granddaughter of General U. S. Grant and Lieutenant Commander William P. Cronan, U. S. N., were married here to-day. The wedding was a brilliant one and attended by society folk of San Francisco, San Diego and New York.

Miss Grant is a daughter of Mr. and Mrs. Jesse R. Grant of San Diego and is a niece of the late Major General Frederick Dent Grant, U. S. A. Miss Grant also is a cousin of Princess Michael Cantacuzene Speransky, of St. Petersburg.

BASEBALL

SOUTHERN LEAGUE

AT MONTGOMERY—

NASHVILLE	00 -
MONTGOMERY	01 -

Fisharty and Noyes; Brown and De nahue. Umpires, Hart and Stockdale.

AT MOBILE—

BIRMINGHAM	0 -
MOBILE	1 -

Hargrove and Mayer; Berger and Schmidt. Umpires, Breitenstein and Pfenninger.

Chattanooga-Memphis no game; rain.

NATIONAL LEAGUE

AT NEW YORK—

PITTSBURG	1000000 -
NEW YORK	3201100 -

O'Toole and Kelly; Mathewson and Meyers. Umpires, O'Day and Emslie.

AT BROOKLYN—

ST. LOUIS	3000000 -
BROOKLYN	0312010 -

Sallee and Wingo; Curtis and Miller. Umpires, Brennan and Eason.

AT PHILADELPHIA—

CHICAGO	0000000022 - 4 11 3
PHILADELPHIA	3000115 0X - 10 14 1

Toney and Archer; Rixey and Killifer. Umpires, Rigler and Byron.

Cincinnati-Boston no game; rain.

AMERICAN LEAGUE

AT CLEVELAND—

PHILADELPHIA	0 2 1 0 -
CLEVELAND	3 0 0 0 1 -

Brown and Thomas; Gregg and Carl sch. Umpires, Dineen and Hart.

AT CHICAGO—

NEW YORK	0 0 0 0 -
CHICAGO	1 0 3 0 -

McConnell and Sweeney; Benz and Schalk. Umpire, O'Loughlin.

AT ST. LOUIS—

BOSTON	0 0 0 3 -
ST. LOUIS	0 2 0 0 -

Collin and Carrigan; Baumgartner and Agnew. Umpires, Evans and Hildebrand.

AT DETROIT—

WASHINGTON	1 0 1 0 0 -
DETROIT	0 0 0 1 0 -

Hughes and Henry; Dubuc and Rondeau. Umpires, Connolly and McGreevy.

SOUTH ATLANTIC LEAGUE

AT SAVANNAH—

JACKSONVILLE	0 0 0 0 0 0 -
SAVANNAH	0 3 1 0 2 0 -

Wilder and Smith; Poole and Gelbel. Umpire, Barr.

AT COLUMBUS—

ALBANY	0 0 -
COLUMBUS	0 0 -

Bremmerhoff and Wells; Morrow and Krebs. Umpire, Pender.

AT CHARLESTON.

MACON	0 1 0 -
CHARLESTON	0 0 0 -

Voss and Kunkel; Foster and Menefee. Umpires, Moran and Glatts.

INTERNATIONAL LEAGUE

AT BUFFALO—

PROVIDENCE	0 0 0 0 0 0 -
BUFFALO	0 0 0 2 0 0 -

Bailey and J. Onslow; Maine and Gowdy. Umpires, Mullen and Gross.

AT ROCHESTER—

NEWARK	0 1 0 1 0 -
ROCHESTER	0 0 0 0 2 -

Enaman and McCarthy; Wilhelm and Jacklitsch. Umpires, Hayes and Nallin.

AT TORONTO—

BALTIMORE	0 0 0 0 0 0 0 0 1 - 1 6 3
TORONTO	1 0 0 1 0 0 0 0 0 X - 2 8 0

Danforth and Egan; Hearne and Graham. Umpires, O'Toole and Carpenter.

Jersey City-Montreal no game; rain.

EVERS ON JOB AGAIN.

PHILADELPHIA, May 16.—Manager Johnny Evers, of the Chicago Cubs, was back on the job at second base this afternoon when his men lined up against the leading Phillies.

AMERICAN ASSOCIATION

AT KANSAS CITY—

TOLEDO	0 1 0 0 0 -
KANSAS CITY	0 0 0 2 0 -

James and Kruger; Rhodes and O'Connor. Umpires, Murray and Handiboe.

AT MILWAUKEE—

LOUISVILLE	0 0 1 0 0 -
MILWAUKEE	0 1 1 0 3 -

Powell and Clemens; Daugherty and Hughes. Umpires, Chill and O'Brien.

Indianapolis-St. Paul no game; rain. Columbus-Minneapolis no game; rain.

MINE STRIKERS IN RIOT.

NORRISTOWN, N. J., May 16.—Five deputies were shot and eight strikers were badly beaten to-day in a battle between deputy sheriffs and striking miners from the Mount Rose mine near Wharton, N. J.

TAKE DINNER WITH US

For Sunday dinner and every day in the week, the Market Basket, in the "Want Ad" section of The Georgian, is the place to go for suggestions and for saving money. It appears every Friday. The handy shopping guide.

BATTLESHIPS RUSH HOME; JAP REPLY FRAMED

President and Cabinet Discuss Alien Law and Longest Meeting of Present Administration.

WASHINGTON, May 16.—To-day's cabinet session, the longest since President Wilson entered the White House, was almost entirely consumed by a discussion of the California-Japanese situation and of the United States reply to the Japanese protest against the enforcement of the anti-alien land bill.

Two of the navy's best fighting ships, the Montana, due to sail from Algiers to-day, and the Tennessee, now on her way across the Atlantic, were ordered home last week.

The Navy Department declines to openly give its reasons for the return of the ships. It is semi-officially admitted that the war vessels were ordered home in the event that their services are required.

None of the participants would state definitely what action had been taken on any of the questions nor would they whisper any information of the results reached.

Japs Next to Seek Full Citizenship.

By JOHN TEMPLE GRAVES.

WASHINGTON, May 16.—When a nation grounds its protest upon a non-arbitrable point there is not much warrant for the presumption that it is looking for peace.

Japan's protest, as interpreted by the message of President Wilson to Governor Johnson on April 29, and in the stenographic report of his conversation later with the newspaper reporters, makes plain that "national honor" was the basis of Japanese feeling in this matter, and that is now the accepted idea in Washington.

Whether Governor Johnson signs the Webb bill to-morrow or next day, the issue is drawn sharply between the United States and Japan upon a point that can not be arbitrated and yet must be decided.

The United States can not apologize to a foreign nation for the act of one of its several States.

A State law that does not violate the terms of an international treaty or the Constitution can not be abrogated by the courts of the United States.

New Treaty Possible.

In case of Governor Johnson's signature, then, the only policy that seems in sight for the President and Secretary of State is to form, in conference with Baron Chinda, the Japanese Ambassador, a new treaty covering the point of issue between the two nations. This treaty can not become vital and superior to State laws until it is fully ratified by the United States Senate.

To satisfy Japan this new treaty must cover the point at issue in the present controversy.

The most serious and entangling possibility rests in the idea now generally entertained that Japan has from the beginning used this protest as a mere preliminary to a formal demand that its people should be eligible to citizenship in the United States.

Claiming that the Japanese are a white people, that they are not Malays, but Aryans, it is believed that Japan will demand for these, this right in the United States, and upon this demand that people may stand for peace or war.

Japanese negotiations have so far utterly ignored the action of Arizona, whose land law is much more drastic than the original draft of the California measure. This is regarded as significant. This in brief is the situation as it stands to-day.

Practically an Ultimatum.

The Japanese Ambassador is impassive and absolutely silent. Upon the statement that Governor Johnson will sign the Webb bill his protest and the way in which it has been filed amounts practically to an ultimatum to our Government.

It is now the general feeling among

Continued on Page 3, Column 1.

NATION-WIDE CHURCH WAR ON DIVORCE IS URGED

Presbyterians, U. S. A., Adopt Resolutions Reproving Ministers.

The churches are derelict in their duty in respect to the divorce evil.

The ministers are not keeping themselves informed of the alarming situation except in a general and casual way.

These were important conclusions in the report of the special committee on Christian life and work which was submitted to the Friday afternoon session of the Northern Presbyterian Assembly, by which it was unanimously adopted.

The report contained a strong recommendation for a nation-wide campaign against the evil and called upon the ministers to awake from the apathy which appears to have afflicted them.

A paragraph was inserted in the report advocating work for uniform legislation on divorce in the various States.

Christ's Apathy Scored.

Speaking of the rise and spread of various cults and creds another report said that if the church had been awake to its mission in the world, Christian Science never would have obtained the foothold which it now enjoys. More attention should have been paid to the efficacy of prayer, and the healing of the spirit and the body by spiritual means, the report says.

The main features in the report on divorce were embodied in the following paragraphs:

We call the attention of the general assembly to the sad and alarming situation pertaining to marriage and divorce. Accurate statistics on this important subject show that the evil is steadily increasing.

This matter is pre-eminently the care of the church. It reaches down to the vitals of the church and the state. Your committee has corresponded directly with the authorities in several of our synods and presbyteries and report a desire on the part of many to take advanced steps pertaining to the regulation of marriage and divorce. But it is evident that our ministers and our churches are not grappling with this great evil as they should. They are not keeping themselves informed as to the situation except in a general way. The result is that the movement for reform needs a great new stimulus of thought and effort.

The Resolutions Urged.

We recommend the following resolutions:

That our ministers and church courts be urged to organize a new and widespread campaign of education in the churches, regarding the sacredness of marriage and the evils of divorce, and to arouse all classes in the community by means of the press, the school and the social agencies to the need of reform.

That all our ministers and church courts be urged to study the present laws of each State on marriage and divorce, with the aid of earnest Christian lawyers and other laymen, with a view to the introduction of new and improved codes pertaining to marriage and divorce, and to that end that competent committees be created to prosecute the matter successfully.

That the committee on Christian life and work communicate with the Presbyteries on the subject of the laws of the State and the United States, both as to marriage and divorce, recommending action by each in order to secure proper regulations by the State in connection with marriage and also to secure such legislation as will make the laws

Continued on Page 3, Column 5.

Mr. and Mrs. Hearst Arrive in Atlanta Friday Afternoon

Mr. and Mrs. William Randolph Hearst will arrive in Atlanta Friday afternoon to remain for a few days. Mr. Guy Barham, of Los Angeles accompanies them.

The party have rooms at the Georgian Terrace Hotel.

RACING

RESULTS.

AT LOUISVILLE.

First—Six furlongs: Lady Lightning, 105 (Gross), 9.40, 4.60, 3.80, won; Strong, 101 (Loftus), 25.70, 8.10, Merrick, 111 (Glass), 8.50. Time, 1:13 4-5. Also ran: Blue Thistle, Million B, Chamilspeed, Prospect, Bathlander, Riva, Tactless, Anna Reed.

Second—Four furlongs: Candy Boy, 110 (Andrew), 26.60, 12.10, 6.60, won; Tiktok, 113 (Siegle), 4.60, 3.70; Birks, 110 (Hirschbaum), 2.90. Time, :56 2-5. Also ran: Lady Marshview, Waterdown, Breakers, High Class.

Third—Mile and one-sixteenth: Husky Lad 101 (Gross), 12.10, 6.10, 4.20, won; Dick Baker 111 (Glass), 4.20, 2.90; Bonita Chancy 104 (Steele), 4.90. Time, 1:49 1-5. Also ran: Beautiful Tay Tay, Bit of Fortune and Supple.

AT PIMLICO.

First—Four and a half furlongs: Louise Travers, 107 (Turner), 5.50, 3.10, 2.70, won; Wanita, 107 (Dulwell), 2.60, 2.40; Odd Crew, 102 (Wolfe), 3.90. Time, :54 4-5. Also ran: Veiva, Front Royal, Colonel C. Breslin, Sanlanes, Salvation Nell, Transcina, Sunamit, Salt On.

Second—Mile: El Oro, 106 (Fairbrother), 7.80, 3.20, 2.30, won; Superlitia, 109 (D. Hoffman), 3.80, 2.40; Pardner, 118 (Wolfe), 2.20. Time, 1:44 4-5. Also ran: Mayordale, Efendi, Cloudchief, Terrible Bill.

Third—Six furlongs: Fred Levy, 103 (Weir), 9.00, 3.90, 2.40, won; Superlitia, 108 (J. Wilson), 5.60, 2.70; Perthshire, 105 (Hodgers), 2.30. Time, 1:14 2-5. Also ran: Mandolin.

ENTRIES

AT PIMLICO.

FIRST—Three-year-olds and up, maidens, 6 furlongs: Queed 107, Rebound 105, Top Hat 119, Lindesia 106, Always First 108, Sly Boots 106, Flatter 115, Fetique 117, Skibbereen 107, xAlelon 110, Hermia 117, Martin Joy 107, Precious 101, Battery 107, Golden Vale 107, Old Hank 117, Mona Girl 105.

SECOND—Two-year-olds, 5 furlongs: Corn Broom 99, Cannock 99, Irish Harbinger 99, xxOlympia 107, xxVioter, Hat 99, Stone Finder 99, Quince 104, Worry Gale 102, Gallant Boy 99, Alice K. 99, Dancer 102, Bingle Stick 99, xxxBeat Here 99, xxxHancock 99, Spearhead 110, Margaret Mese 99. (xxDelmont entry, xxxFarr entry.)

THIRD—Handicap, three-year-olds and up, 6 furlongs: Double Five 102, Grinco 108, xxAstrologer 107, xxRobert Bradley 105, Little 105, Bwana Tumbo 108, Everett 114, Druen Belle 95. (xxTyree entry.)

FOURTH—Clydesdale steeplechase, four-year-olds and up, 2½ miles: xxBir Gilles 138, xxHimation 140, Ennis Killen 142, Ticket of Leave 140, Julia Armor 138, xxJello 143, xxxThe Prophet 146, Jim Andrews 146, xxNavara 145, Son of the Wind 142, xxxxExemplar 140, xxxxRed 146, Juverance 141, Pasquecot 138, Mystic Light 142, xxDavie 140. (xxxPumpkins entry; xxxxWalker entry.)

FIFTH—Pimlico Nursery, two-year-olds, 4½ furlongs: xxFlitter Gold 112, xxDefendion 105, Brussels 109, Verra Gale 107, Spearhead 112, Holiday 104, Fool of Fortune 107, Falsen 107, xxxExecutor 106, xxxMater 109. (xxElmhelm entry; xxxPeer entry.)

SIXTH—Selling, three-year-olds and up, mile and 50 yards: xDaingerfield 108, Tactics 108, 25 Oro 114, Fred Mollenkamp 111, Sandstone 102, Golden Treasure 111, Silver Gift 101, xFairy Gold 105, Miss Sylvester 105, xTodelle Granny 109, Attaire 106.

xApprentice allowance claimed.

Weather clear; track fast.

AT LOUISVILLE.

FIRST—Selling, three-year-olds and up, 5½ furlongs: Miami 98, Little Nell 99, Silverworld 99, xLady Joe 100, Tillie's Nightmare 109, The Grader 106, The Heathen 106, Bellwing 109, Copperstown 108, Wolfe Hahn 110, Merrill 112, Agnes 112, Sunamit 112, Miss Florence Roberts 110, Ira K 119.

SECOND—Purse, two-year-olds, 4½ furlongs: Reception 97, Harland 105, Brave Contender 106, Roamer 105, Old Rose Bud 116.

THIRD—Handicap, 3-year-olds and up, 6 furlongs: Samuel R. Meyer 102, Panaretta 102, Swannanoa 104, Helen Barbee 112, Rough and Ready 112, Jim Dacey 119, Sebago 114.

FOURTH—The Clark handicap, $2,000 added, three-year-olds and up, one-sixteenth miles: Creme de Menthe 100, Any Port 102, Irish Gentleman 105, Flora Fisk 108, Hollie Stone 102, Joe Morris 107, Rudolfo 114, Buckhorn 122, xxLeochares 106, xxFox Legs 125.

xxL. W. Schorr entry.

FIFTH—Purse, 3-year-olds, one mile and 30 yards: Lowesoft 100, Medalia 103, Fallowman 108, U. Sleppa 108, McCorkle 108, Vacuum 110, Prince Hermis 110, Strenuous 110, Flying Tom 112.

SIXTH—Selling, 3-year-olds and up, one and one-sixteenth miles: Ben Brush 99, Mary Ann K 97, The Cinder 100, Sheeth 102, Mr. Caleby 102, Busy Bee 102, Helios Star 112.

xApprentice allowance claimed.

Weather cloudy; track slow.

RICH HUERTA AIDE SLAIN.

DOUGLAS, ARIZ., May 16.—Don Vasconcelo Duarte, one of the richest ranch and mine owners in Sonora, was assassinated to-day at his home near Cananea, because of his adherence to the Huerta Government.

SECRET PROBE BEGAN BY BURNS AGENT INTO THE PHAGAN MYSTERY

Investigator for Great Detective Believed To Be in City Hunting Phagan Slayer---Will Be on Same Plane as Pinkertons---State Won't Aid.

Solicitor General Hugh M. Dorsey said Friday that William J. Burns and his assistants would work on the Phagan case under the same conditions as the Pinkertons, namely, that while he would welcome any information from them, they would receive none from his office.

Mr. Dorsey issued the following statement:

"Mr. Burns is welcome. We are delighted to have aid in arriving at the truth no matter from what source it comes. However, Mr. Burns would have to get his information first hand so far as this office is concerned. We accept the statement without question that Mr. Burns' employment is in entire good faith, but our attitude toward him is the same as our attitude toward the Pinkertons, namely, that he will be expected to give and not to receive. The work being done by the city detectives is entirely satisfactory."

Mr. Dorsey added that there was absolutely no development of any kind in the case to-day except that considerable progress was being made in preparing the evidence.

It was reported the case would go to the Grand Jury to-day. Witnesses in the case were summoned on the form of subpena used by the Grand Jury. They appeared before Mr. Dorsey, however, and he stated positively the case would not be presented until next week.

The Burns investigation into the Phagan murder mystery began Friday.

William J. Burns, who personally will conduct the case some time shortly after his arrival from Europe on June 1, cabled his orders to the New York office and one of his best men who dispatched to Atlanta to get as much evidence as possible before the arrival of the great detective chief. He left New York shortly after midnight Wednesday and should have been in Atlanta Thursday night or Friday morning.

He will make every effort to keep his identity and the result of his findings secret until the time for him to report to his chief or to Colonel Thomas B. Felder.

The fund to secure the services of the great detective and his assistants from New York, being raised by public subscription, was considerably swelled following the announcement in The Georgian Thursday that an appeal had been made to the public.

Colonel Felder said Friday morning that a number of substantial subscriptions had been pledged by telephone and he had directed the donors to send their checks to Charles L. Ryan, cashier of the Fourth National Bank. He said he had not learned the exact sum subscribed so far, but that he had no doubt it was several hundred dollars.

"I know of more than six subscriptions that will be made this morning, but I promised the people their names would not be published. The fund will be raised all right, and we are so confident of it that the Burns men should be on the scene now."

Hugh M. Dorsey, Solicitor General, held a secret conference at his office Thursday night with city detectives and members of his staff. It was understood the conference followed the finding of valuable information or evidence in connection with the Phagan case, but the Solicitor would make no announcement.

The examination of witnesses by Mr. Dorsey will be continued to-day.

J. Williams, ex-policeman, who operates a livery stable near the pencil factory plant on South Forsyth Street, will be examined to-day.

AUTO DROPS 40 FEET; MAN IS PINIONED.

C. S. Walraven Badly Hurt When Truck Leaps Embankment Near Tech Dormitory.

C. S. Walraven was seriously crushed in the spectacular leap of a heavy motor truck down a 40-foot embankment in front of a Tech dormitory on West North Avenue Friday afternoon.

Walraven was riding on the seat with the driver. Just as they started down the incline in front of the school, the driver lost all control of the machine. Both men jogged at the steering wheel, but without avail.

It was too late to jump when the truck hit the embankment and made its 40-foot plunge. Walraven was rescued from underneath the machine and was hurried to Grady Hospital.

His limbs and body were badly crushed.

Walraven was partially paralyzed by the shock. The physicians were unable to say whether he would recover the use of his limbs.

The driver was practically unhurt.

A score of persons looked on horror-stricken, as the big machine hurtled down the embankment, thinking that Walraven would be dead when picked up.

Three Assemblies Hold Communion

A great communion service was held by the three assemblies into Piedmont auditorium in the Baptist Tabernacle. It was probably the first time in the history of the American Presbyterianism that these three large bodies had joined in the sacrament.

An eloquent address by Judge McKenzie Cleland, of Chicago, in which a stirring appeal for prison reform was made, preceded the communion service. Judge Cleland asked for a commission appointed from the assembly to investigate conditions about the United States. He said his investigations had shown him that the conditions were indescribably horrible.

THE WEATHER.

Forecast for Atlanta and Georgia—Showers Friday and probably Saturday.

AUGUSTA ASKS INCINERATOR.

AUGUSTA, GA., May 16.—A proposition has been placed before the streets and drains committee of City Council for an incinerating plant to be erected here at a cost of $18,000.

ALWAYS FIRST
THE SUNDAY AMERICAN
Order It NOW
Both Phones Main 8000

THE ATLANTA GEORGIAN

Read for Profit---GEORGIAN WANT ADS---Use for Results

VOL. XI. NO. 244. ATLANTA, GA., FRIDAY, MAY 16, 1913. 2 CENTS EVERYWHERE PAY NO MORE

HOME EDITION

JAP NEXT TO SEEK FULL RIGHTS AS CITIZEN

Protest to Alien Bill Merely Preliminary to Formal Demand for Complete Privileges.

FEELING IS GROWING U. S. MUST TAKE REAL STAND

Move for New Treaty Bridging California Issue May Solve Problem Temporarily.

By JOHN TEMPLE GRAVES.

WASHINGTON, May 16.—When a nation grounds its protest upon a non-arbitrable point there is not much warrant for the presumption that it is looking for peace.

Japan's protest, as interpreted by the message of President Wilson to Governor Johnson on April 22, and in the stenographic report of his conversation later with the newspaper reporters, makes plain that "national honor" was the basis of Japanese feeling in this matter, and that is now the accepted idea in Washington.

Whether Governor Johnson signs the Webb bill to-morrow or next day, the issue is drawn sharply between the United States and Japan upon a point that can not be arbitrated and yet must be decided.

The United States can not apologize to a foreign nation for the act of one of its several States.

A State law that does not violate the terms of an international treaty or the Constitution can not be abrogated by the courts of the United States.

New Treaty Possible.

In case of Governor Johnson's signature, then, the only policy that seems in sight for the President and Secretary of State is to form in conference with Baron Chinda, the Japanese Ambassador, a new treaty covering the point of issue between the two nations. This treaty can not become vital and superior to State laws until it is fully ratified by the United States Senate.

To satisfy Japan this new treaty must cover the point at issue in the present controversy.

The most serious and entangling possibility rests in the idea now generally entertained that Japan has from the beginning used this protest as a mere preliminary to a formal demand that its people should be eligible to citizenship in the United States.

Claiming that the Japanese are a white people, that they are not Mongays, but Aryans, it is believed that Japan will demand for them this right in the United States, and upon this demand that people may stand for peace or war.

Japanese negotiations have so far utterly ignored the action of Arizona, whose land law is much more drastic than the original draft of the California measure. This is regarded as significant. This, in brief, is the situation as it stands to-day.

Practically an Ultimatum.

The Japanese Ambassador is impassive and absolutely silent. Upon the statement that Governor Johnson will sign the Webb bill his protest and the way in which it has been filed amounts practically to an ultimatum to our Government.

It is now the general feeling among officials of the State, War and Navy Departments that the time is drawing near when our State Department will have to give a direct, positive and conclusive answer to Japan.

The newspaper men, almost as a unit, have propounded the question, What? to the Secretary of State. Mr. Bryan is impassive. He admitted that so long as the bill was not signed the present situation could for some time be resistfully maintained.

The State Department indicates that there has been no change in the attitude of Japan since Mr. Bryan returned from Sacramento and Baron Chinda made his earnest protest. It is feared that Japan will now reject any compromise that does not carry with it the recognition of equality of citizenship between Japanese and American.

THE WEATHER.

Forecast for Atlanta and Georgia—Showers Friday and probably Saturday.

Mr. and Mrs. Hearst Arrive in Atlanta Friday Afternoon

Mr. and Mrs. William Randolph Hearst will arrive in Atlanta Friday afternoon to remain for a few days.

Mr. Guy Barham, of Los Angeles accompanies them.

The party have rooms at the Georgian Terrace Hotel.

Baptists Shout When New York Man Lauds Dixie

ST. LOUIS, May 16.—The Southern Baptist Convention here to-day broke its established rule against applause when Rev. Charles H. Rust, of Rochester, N. Y., declared, "Dixie is the grandest place of all." Hundreds rose to their feet and shouted. President E. C. Dargan, of Macon, handed the gavel to the secretary, saying it was a demonstration in which he would have to join.

The convention indorsed a recommendation of the finance committee that Baptists be tithed and that a minimum of $1 a year should be expected from each member. Rev. E. L. Wesson, of Mississippi, declared many of the delegates did not believe in tithing and it would be a ill to indorse it. Dr. Dargan reprimanded him for the use of the word "ill."

The committee on the next convention city agreed to recommend Nashville.

Car Plunges Forty Feet, Pinning Man

C. S. Walraven was seriously crushed in the spectacular leap of a heavy motor truck down a 40-foot embankment in front of a Tech dormitory on West North Avenue Friday afternoon.

Walraven was riding on the seat with the driver. Just as they started down the incline in front of the school, the driver lost all control of the machine. Both men tugged at the steering wheel, but without avail.

It was too late to jump when the truck hit the embankment and made its 40-foot plunge. Walraven was rescued from underneath the machine and was hurried to Grady Hospital.

His limbs and body were badly crushed.

Walraven was partially paralyzed by the shock. The physicians were unable to say whether he would recover the use of his limbs.

The driver was practically unhurt.

A score of persons looked on, horror-stricken, as the big machine hurtled down the embankment, thinking that Walraven would be dead when picked up.

Has Bill for a Hat; Asks President's Aid

WASHINGTON, May 16.—Wilbur Carr, director of the United States Consular Service, owes Herman R. Dietrich, former Consul General at Guayaquil, Ecuador, the price of one Panama hat. Director Carr admits it, but explains that he has been trying for the past month or two to get a bill from Dietrich, but without success. "I shall be glad to settle with Mr. Dietrich if he will only tell me how much the hat cost," he said.

Dietrich wrote Senator Stone April 13, saying in part:

"I respectfully file charges against Mr. Carr for abuse of power and authority. I hope that you will take this matter up at once with the President and Secretary of State with a view to punish Mr. Carr."

The hat, he says, cost $16. He wants interest and expenses, making a total of $20.50.

AUGUSTA ASKS INCINERATOR.

AUGUSTA, GA., May 16.—A proposition has been placed before the streets and drains committee of city Council for an incinerating plant to be erected here at a cost of $60,000.

TAKE DINNER WITH US

For Sunday dinner and every day in the week, the Market Basket, in the "Want Ad" section of The Georgian, is the place to go for suggestions and for saving money. It appears every Friday. The handy shopping guide.

ASSEMBLIES HEAR PLEA FOR BIG REFORMS

Need of Higher Salaries for Pastors Urged Upon Delegates to United Church Conference.

NEW MODERATORS ARE INDUCTED INTO OFFICE

Great Evangelistic Advances Are Described at the Northern Conference.

Recommendations involving hundreds of thousands of dollars; reports of committees and proposals which, if carried out, will mean vast and international changes marked the second day's program at the three great assemblies of Presbyterians Friday.

Dissection of the past year's work was started and the great advances shown, while steps for further accomplishment were inaugurated.

Conspicuous among the throngs at the three meetings were the newly elected moderators, who took official possession of their gavels at the opening of the sessions.

Dr. Stone Is Inducted.

At the assemblage of the Northern section in the Baptist Tabernacle, Dr. John Timothy Stone, of Chicago, the "dark horse" whose spectacular rise to the head of the great body caused a sensation Thursday, was formally inducted as moderator. Dr. Stone wielded a gavel presented to him by the Rev. R. H. Evans, of the West Afrtcan Church, and constructed by a native boy in the church's industrial school on the West African coast.

The chief work at the Northern Assembly formed the reading of a report of the past year's evangelistic work by Charles L. Houston, of Coatesville, Pa. This report showed wonderful advances along that line, which surpassed that of any previous year. Dr. S. S. Palmer was delegated to carry greetings to the Southern Assembly. Dr. J. Wilbur Chapman was recommended for reappointment to the post of representative-at-large of evangelism.

Big Appropriations Asked.

At the meeting of the Southern Assembly the report of the systematic beneficence committee was read. Three recommendations for appropriations were made, the first for $574,660 to prosecute the work of the present year; $287,280 for the Home Missions executive committee, and $141,320 for ministerial relief. The Rev. J. S. Lyons, of Louisville, Ky., presided.

Higher salaries for ministers was the chief recommendation made at the assembly of the United Presbyterians. This motion was presented by Walter D. Hawk, of Chicago, who declared that the present low salaries kept many good men out of the ministry. A plan to eliminate the idea of charity from funds supplied preachers was also placed before the meeting. Dr. Robert M. Russell, the new moderator, in opening the session, brought up for scathing arraignment the apathy exhibited by church members toward their duties.

Georgia Lauded as Best Pecan State

Carl G. Allen, of Williamsport, Pa., and Dr. J. P. Stewart, of the Pennsylvania State College, who have embarked with Northern capitalists in pecan raising in Georgia, conferred with State Entomologist E. L. Worsham Friday in reference to extending their holdings of 5,000 acres in the Albany district.

Dr. Stewart, in charge of the tree fruit work at the Pennsylvania State College, declared Georgia was the best pecan State in the Union.

MIDVILLE ASKS STATE FOR RAIL IMPROVEMENTS

The residents of Midville have a grievance against the two railroads in their town, aired in a formal complaint to the State Railroad Board Friday.

The petition asks the commission to compel the Central of Georgia and the Georgia and Florida Railway Companies to erect a union station there. The residents declare that the present depot accommodations are far from sufficient.

Rev. Dr. Stelzle on Presbyterian Moderator Stone 'Prince of the Great Assembly,' He Declares 'He Is as Gentle as John and Fervid as Timothy'



Dr. John T. Stone, of Chicago, New Moderator of Presbyterian Church, U. S. A.

Chicago Man Is Chosen Despite His Earnest Protest in Hot Assembly Battle.

In his spectacular election to the moderatorship of the Northern Assembly of the Presbyterian Church, Dr. John Timothy Stone, of Chicago, went from the comparative obscurity of the pastorship of a great church to a world leadership in the religious sphere.

Dr. Stone, while a power in his community, was unknown to hundreds of those present at the election. No suggestion of his name for the moderatorship had ever been made. When the stampede of approval with which his nomination was accepted, when placed unexpectedly before the meeting, and swept to victory in the wildfire of excitement which followed, no one was more surprised than Dr. Stone.

Upon him centers the limelight of the great convention to-day, and Dr. Steizle, a lifelong friend, contributes below a strikingly interesting light on his personality.

By REV. CHARLES STELZLE.

John Timothy Stone—prince of the Presbyterian General Assembly!

Oh, yes, he's moderator, too, but he's moderator largely because he was the prince. And he's moderator in spite of his very earnest protest against being elected.

It was the most dramatic thing that has happened in a General Assembly in a good many years—this election of Stone. It also was a terrific rebuke of political dealing. It doesn't really matter whether the friends of the other candidates were guilty of playing politics or not—the candidates themselves surely had nothing to do with the business.

The commissioners had evidently become impressed with the feeling that there had been a deliberate frame-up on somebody's part to elect a moderator through machine methods.

When Dr. Stone's name was suggested in the most unusual manner in which it was, that settled it—there

Continued on Page 3, Column 2.

FIVE EXPLORERS PERISH IN ARCTICS

Relief Expedition Reports Death of Lieut. Schroder-Stranz and Party in Spitzbergen.

Special Cable to The Atlanta Georgian

CHRISTIANIA, May 16.—Death has overtaken Lieutenant Schroder-Stranz and four members of his scientific exploration party which became ice-bound in Spitsbergen while pursuing scientific researches, according to a cablegram received here to-day from Captain Strasrud, leader of a Norwegian relief expedition.

Two members of the party, Dettmers and Mosser, drowned; Eberhard was frozen to death and Staves succumbed to illness brought on by exposure. Lieutenant Schroder-Stranz was reported missing and given up as lost.

The German expedition, under Lieutenant Schroder-Stranz, was organized last year to circumnavigate Northern Europe and Asia. It was expected to be away from three to four years making scientific explorations.

After a time the party managed to get word of its whereabouts to civilization. One relief party got out, but was forced to turn back.

RETURN FROM BALL TO FIND SON A SUICIDE

SAVANNAH, GA., May 16.—Returning from the May ball at the Guards' Hall shortly before midnight last night, Mr. and Mrs. Charles P. Stults found their eldest son, Augustus Stults, dead in the bath room. He was lying on the floor partially dressed, with the gas turned on.

Stults had been despondent for some time. He had determined to take his own life on previous occasions.

Grand Jury Starts Vice War in Macon

MACON, GA., May 16.—Eradication of Macon's restricted district by the enforcement of the State law is the plan of action decided upon by the Bibb County Grand Jury, which proposes to indict every woman who conducts a disorderly house. An indictment has already been returned against Corinne Morris, and it is announced that all of the other women will be similarly treated. It is also stated that the Grand Jury proposes to indict those who lease their property for immoral purposes.

This Grand Jury is the most militant in the history of the city, having already indicted all but ten of the saloons and all of the clubs for violating the prohibition law.

Granddaughter of Gen. Grant Weds

SAN FRANCISCO, May 16.—Miss Nellie Grant, granddaughter of General U. S. Grant and Lieutenant Commander William P. Cronan, U. S. N., were married here to-day. The wedding was a brilliant one and attended by society folk of San Francisco, San Diego and New York.

Miss Grant is a daughter of Mr. and Mrs. Jesse R. Grant of San Diego and is a niece of the late Major General Frederick Dent Grant, U. S. A. Miss Grant also is a cousin of Princess Michael Cantacuzene Speransky, of St. Petersburg.

DORSEY SAYS BURNS' HELP IS WELCOMED; SECRET PROBE BEGINS

Investigator for Great Detective Believed To Be in City Hunting Phagan Slayer---Will Be on Same Plane as Pinkertons---State Won't Aid.

Solicitor General Hugh M. Dorsey said Friday that William J. Burns and his assistants would work on the Phagan case under the same conditions as the Pinkertons, namely, that while he would welcome any information from them, they would receive none from his office.

Mr. Dorsey issued the following statement:

"Mr. Burns is welcome. We are delighted to have anybody arriving at the truth no matter from what source it comes. However, Mr. Burns would have to get his information first hand so far as this office is concerned. We accept the statement without question that Mr. Burns' employment is in entire good faith, but our attitude toward him is the same as our attitude toward the Pinkertons, namely, that he will be expected to give and not to receive. The work being done by the city detectives is entirely satisfactory."

Mr. Dorsey added that there was absolutely no development of any kind in the case to-day except that considerable progress was being made in preparing the evidence.

It was reported the case would go to the Grand Jury to-day. Witnesses in the case were summoned on the form of subpena used by the Grand Jury. They appeared before Mr. Dorsey, however, and he stated positively the case would not be presented until next week.

The Burns investigation into the Phagan murder mystery began Friday.

William J. Burns, who personally will conduct the case some time short-ly after his arrival from Europe, on June 1, cabled his orders to the New York office and one of his best men was dispatched to Atlanta to get as much evidence as possible before the arrival of the great detective chief. He left New York shortly after midnight Wednesday and should have been in Atlanta Thursday night or Friday morning.

He will make every effort to keep his identity and the result of his findings secret until the time for him to report to his chief or to Colonel Thomas H. Felder.

The fund to secure the services of the great detective and his assistants from New York, being raised by public subscription, was considerably swelled following the announcement in The Georgian Thursday that an appeal had been made to the public.

Colonel Felder said Friday morning that a number of substantial subscriptions had been pledged by telephone and he had directed the donors to send their checks to Charles L. Ryan, cashier of the Fourth National Bank. He said he had not learned the exact sum subscribed so far, but that he had no doubt it was several hundred dollars.

"I know of more than six subscriptions that will be made this morning, but I promised the people their names would not be published. The fund will be raised all right, and we are confident of it as one of the Burns men should be on the scene now."

Hugh M. Dorsey, Solicitor General, held a secret conference at his office Thursday night with city detectives and members of his staff. It was understood the conference followed the finding of valuable information or evidence in connection with the Phagan case, but the Solicitor would make no announcement.

The examination of witnesses by Mr. Dorsey will be continued to-day. J. Williams, ex-policeman, who operates a livery stable near the pencil factory plant on South Forsyth Street, will be examined to-day.

$1,000 OFFERED BURNS TO TAKE PHAGAN CASE

Subscriptions From Persons Who Withhold Names Increases the Fund—Other Rewards.

The fund inaugurated to bring W. J. Burns, the renowned detective, to Atlanta to clear the Phagan mystery was augmented Friday by contributions which bring the total close to the thousand mark. More than six substantial subscriptions from persons who asked that their names be withheld have been received.

The fund thus far made public is:

The Georgian, $100.
The Constitution, $100.
Homer George, $10.

The Georgian will be glad to receive contributions to the Burns fund, and repeats its offer of $500 reward. In addition to the $100 subscribed above, for exclusive information leading to the capture of the slayer.

In addition to the straight fund designed to bring Burns to Atlanta, the reward of $1,000 offered by the city and the $200 reward offered by the State still holds. Other rewards also have been offered.

Colonel Felder's announcement that Burns had signified definitely his willingness to come to Atlanta to undertake a solution of the mystery has revived public interest in the somewhat flagging hunt for Mary Phagan's slayer.

Felder Offers Fee.

Persons who have stood willing to contribute a fund Friday expressed a desire to swell the Burns total. Colonel Felder has asserted that he will give his fee, as attorney for the prosecution, toward bringing Burns here, and will assist personally in the campaign for money sufficient to insure the great detective's presence in Atlanta.

While Mr. Felder will not make public the names of persons who have sent him money for the Burns fund, it is understood the conference followed the finding of valuable information or evidence in connection with the Phagan case, but the Solicitor would make no announcement.

The examination of witnesses by Mr. Dorsey will be continued to-day. J. Williams, ex-policeman, who operates a livery stable near the pencil factory plant on South Forsyth Street, will be examined to-day.

Car Strikers Riot in Heart of Cincinnati

CINCINNATI, May 16.—Fierce rioting broke out to-day in Fountain Square, in the heart of this city, when an attempt was made to run street cars with strikebreakers.

Strikers attacked the cars, smashing the windows. A heavy detail of police attacked the strikers, firing their revolvers over the heads of the rioters to scare them.

The rioters at last gave way before the police, but further outbreaks were threatened.

MINE STRIKERS IN RIOT.

NORRISTOWN, N. J., May 16.—Five deputies were shot and eight strikers were badly beaten in day-long battle between deputy sheriffs and striking miners from the Mount Hope mine near Wharton, N. J.

PUPILS DENIED DIPLOMAS START A NEAR-REBELLION

DALTON, GA., May 16.—A near-rebellion among the pupils of the tenth grade of the public high school has been quelled since the pupils have had time to think it over.

The announcement that the city would add an eleventh grade to the school next year and would not give the tenth grade pupils diplomas this year brought about the severest disappointments for the pupils who had made preparations for the graduating exercises.

THE WEATHER.
Forecast for Atlanta and Georgia—Showers Friday and probably Saturday.

BURNS AGENT IS NOW ON PHAGAN CASE

South Georgia
AFTERNOON EDITION

THE ATLANTA GEORGIAN

Read for Profit---GEORGIAN WANT ADS---Use for Results

VOL. XI. NO. 244. ATLANTA, GA., FRIDAY, MAY 16, 1913. 2 CENTS EVERYWHERE PAY NO MORE

LATEST NEWS

EXPERT DETECTIVE REPORTED TO BE WORKING IN ATLANTA ON FRIDAY

IT WAS REPORTED FRIDAY MORNING THAT THE MOST EXPERT DETECTIVE IN THE BURNS SERVICE IS NOW IN ATLANTA WORKING ON THE PHAGAN MYSTERY. THE WHEREABOUTS OF THE MAN IS UNKNOWN, NOR HAVE ANY OF THE LOCAL DETECTIVES ANY IDEAS WHAT CLEWS HE IS FOLLOWING.

BALKAN ALLIES DEMAND $80,000,000 WAR INDEMNITY FROM TURKEY

PARIS, MAY 16.—EIGHTY MILLIONS OF DOLLARS IS THE SIZE OF THE WAR INDEMNITY WHICH WILL BE DEMANDED FROM TURKEY BY THE BALKAN ALLIES. THIS STATEMENT WAS MADE HERE BY M. TEODOROFF, THE BULGARIAN MINISTER OF FINANCE, WHO HAS JUST ARRIVED HERE TO ATTEND A MEETING TO SETTLE FINANCIAL ISSUES ARISING FROM THE WAR.

JAP NEXT TO SEEK FULL RIGHTS AS CITIZEN

Protest to Alien Bill Merely Preliminary to Formal Demand for Complete Privileges.

By JOHN TEMPLE GRAVES.

WASHINGTON, May 16.—When a nation grounds its protest upon a non-arbitrable point there is not much warrant for the presumption that it is looking for peace.

Japan's protest, as interpreted by the message of President Wilson to Governor Johnson on April 23, and in the stenographic report of his conversation later with the newspaper reporters, makes plain that "national honor" was the basis of Japanese feeling in this matter, and that is now the accepted idea in Washington.

Whether Governor Johnson signs the Webb bill to-morrow or next day, the issue is drawn sharply between the United States and Japan upon a point that can not be arbitrated and yet must be decided.

The United States can not apologize to a foreign nation for the act of one of its several States.

A State law that does not violate the terms of an international treaty or the Constitution can not be abrogated by the courts of the United States.

New Treaty Possible.

In case of Governor Johnson's signature, then, the only "policy that seems in sight for the President and Secretary of State is to form in conference with Baron Chinda, the Japanese Ambassador, a new treaty covering the point of issue between the two nations. This treaty can not become vital and superior to State laws until it is fully ratified by the United States Senate.

To satisfy Japan this new treaty must cover the point at issue in the present controversy.

The most serious and entangling possibility rests in the idea now generally entertained that Japan has from the beginning used this protest as a mere preliminary to a formal demand that its people should be eligible to citizenship in the United States.

Claiming that the Japanese are a white people, that they are not Malays, but Aryans, it is believed that Japan will demand, for them this right in the United States, and upon this demand that people may stand for peace or war.

Japanese negotiations have so far utterly ignored the action of Arizona, whose land law is much more drastic than the original draft of the California measure. This is regarded as significant. This, in brief, is the situation as it stands to-day.

Practically an Ultimatum.

The Japanese Ambassador is impassive and absolutely silent. Upon the statement that Governor Johnson will sign the Webb bill his protest and the way in which it has been filed amounts practically to an ultimatum to our Government.

It is now the general feeling among officials of the State, War and Navy Departments that the time is drawing near when our State Department will have to give a direct, positive and conclusive answer to Japan.

The newspaper men, almost as a unit, have propounded the question, When? to the Secretary of State. Mr. Bryan is impassive. He admitted that as long as the bill was not signed the present situation could for some time be practically maintained.

May Reject Compromise.

The State Department indicates that there has been no change in the attitude of Japan since Mr. Bryan returned from Sacramento and Baron Chinda filed his earnest protest. It is feared that Japan will now reject any compromise that does not carry with it the recognition of equality of citizenship between Japanese and Americans.

The report is current, although not officially admitted, that an offer is to be made to Japan to formulate a new Japanese-American treaty, in which the rights and the status of American citizens and Japanese citizens in the two nations and internationally shall be duly set forth.

Mr. and Mrs. Hearst Arrive in Atlanta Friday Afternoon

Mr. and Mrs. William Randolph Hearst will arrive in Atlanta Friday afternoon to remain for a few days. Mr. Guy Barham, of Los Angeles accompanies them.

The party have rooms at the Georgian Terrace Hotel.

Has Bill for a Hat; Asks President's Aid

WASHINGTON, May 16.—Wilbur Carr, director of the United States Consular Service, owes Herman R. Dietrich, former Consul General at Guayaquil, Ecuador, the price of one Panama hat. Director Carr admits it, but explains that he has been trying for the past month or two to get a bill from Dietrich, but without success. "I shall be glad to settle with Mr. Dietrich if he will only tell me how much the hat cost," he said.

Dietrich wrote Senator Stone April 23, saying in part:

"I respectfully file charges against Mr. Carr for abuse of power and authority. I hope that you will take this matter up at once with the President and Secretary of State with a view to punish Mr. Carr."

The hat, he says, cost $15. He wants interest and expenses, making a total of $20.50.

Titanic Wreck Cuts White Star Profits

LONDON, May 16.—The report of the White Star Company for 1913 says the results for that year showed very much reduced profits, owing to the loss of the Titanic. Much money had to be expended on the fleet because of the Titanic disaster, and the big liner had to be withdrawn from service while the changes were being made. Costly labor troubles were also blamed.

According to the report the profits for the year were $4,831,460. The final balance showed $362,675.

It was announced at the meeting that the Britannic, a sister ship to the Titanic, could be launched early in 1914.

Wisconsin Declines to Ban Elopements

MADISON, WIS., May 16.—The State Legislature defeated a bill to make elopements into adjoining States illegal. The bill, championed by Assemblyman Ross, himself a bachelor, was intended to prevent the marriage in other States of divorced persons forbidden to remarry under decrees granted in Wisconsin. The law would make such marriages void in this State.

It was found, however, that the frequent elopements of Wisconsin people into Michigan, Illinois, Iowa and Minnesota would thereby be made illegal, and any children illegitimate.

Steel Head Denies Price Agreement

NEW YORK, May 16.—There is no agreement or understanding of any kind to fix prices in the steel industry, according to the testimony of James A. Farrell, President of the U. S. Steel Corporation, in the hearings in the suit to dissolve the corporation as an illegal combination.

Prices are governed solely by market conditions, he said, and the fact that they remain unchanged for considerable periods does not indicate that competitive conditions do not exist "except in the minds of theorists and economists."

Yale Students Use Nun's Garb in Parade

NEW HAVEN, CONN., May 16.—Many Connecticut Roman Catholics are indignant over the fact that in the Omega Lambda Chi parade, in which all seniors appeared in fantastic garb, were students dressed as Sisters of Mercy. One ran along in the procession; the other two rode in a carriage.

It is said that some of the onlookers urged the three students to desist.

There were many caustic criticisms of this part of the performance today, but none because some Episcopal clergymen were represented.

COW SET HIM ON FIRE.

MIDDLETOWN, N. Y., May 16.—George Jefferson, a farm hand, is suffering from severe burns received as the result of a cow's kick. While the man was passing a cow in the stall the animal kicked him, striking matches he had in his hip pocket in such a way as to ignite them.

2-YEAR MAN HUNTENDED IN SMITH'S CAPTURE

Relentless Pursuit by Hapsville Victim of Loan Agent Makes a Thrilling Story.

The veil of mystery was lifted Friday from the movements of J. Wylie Smith since the wrecking of the Commercial Loan and Discount Company, of which he was president, two years ago and his spectacular flight from Justice into Mexico.

A story was revealed whose every phase possessed the strongest dramatic interest. One scene showed the fugitive rotting in a Mexican jail, in another he was impressed in the army of Orosco. Broken in body and spirit, by privation and disease, he sought asylum in the rendezvous of brigands, cut-throats and other outlaws in the fastnesses of the Mexican mountains. Then with the shadow of death hovering over him, came his surrender.

A companion picture is that of the relentless pursuit by one man who accomplished single-handed more than the United States Government with the powerful machinery of its diplomatic system. The man was Tyre M. Hamilton, of Hapeville.

Swore to Bring Him Back.

"I swore that I'd bring him back to Atlanta if I lived," was his simple declaration after he had returned.

But behind his quiet assertion was the story of a two-year manhunt which in persistency of purpose and unalterable determination seldom has been equaled.

Hamilton was one of the heaviest losers when the crash came.

How much he lost he has refused to say. But it is known that practically all of his savings of years were swept away. His plans for a comfortable old age were shattered. His one purpose since June 14, 1911, has been to bring Smith back to stand trial in the courts.

The heart-broken wife of Smith provides a most pathetic feature of this many-sided tragedy of a human life gone wrong. Unable to live in the city where her husband was accused of betraying a trust of some of his best friends, she went to San Antonio to live with a cousin. Crushed by sorrow, she was little seen in the society of the lively Texas town.

Wife Not at Station.

When Smith came across the border into El Paso, he dispatched her a wire saying that he had surrendered and would pass through San Antonio. He had not seen her during the two years he had been a fugitive and he wanted her to meet him at the train for a few words.

The train stopped at San Antonio, but Mrs. Smith did not appear. Instead came the cousin to say that she was prostrated with grief and was so ill and hysterical that the doctors feared for her life. The capture of her husband had been a severe shock to bear after all her anxiety through the months since the flight of Smith.

Hamilton was aided in his two-year chase by the fact that Smith finally came to the realization that he had the choice between two alternatives—death in the lair of a band of fugitives like himself or surrender to the authorities. The grim specter came nearer and nearer. When it appeared that he could not live much longer he gave in.

Hamilton is a quiet man. He says little, but he has a determination that is unconquerable. After the total failure of the Government, owing largely of the unsettled conditions in Mexico, he gave up all hope of any assistance from that source and started out on a lone hunt.

Kept His Plans Secret.

He had been disappointed enough by the inability to extradite Smith. The fugitive was in prison in Chihuahua for seven months, but the United States Government was unable to secure a requisition honored by the Mexican Government, although repeated attempts were made and Pinkerton detectives were constantly on the alert.

Continued on Page 5, Column 3.

Mason Tangles Police Deadlock

Won't Use His Power to Break Tie

Factional Lines Drawn Tighter



Carlos Mason, Head of Police Board.

Photograph Taken by Georgian Staff Man.

Mayor Denies Making Fight Against Chief Further Than in Selection of Sergeant.

Although Chairman Carlos H. Mason, Chairman of the Police Commission, stands as the pivot in the split of the commission over the promotion power of Chief Beavers, he will not use his powerful influence to aid either faction, but, according to his own statement will vote simply as an individual member of the commission.

"I voted to allow the chief to nominate the new sergeant," he said, "but I did not know who he intended to nominate and I don't think anybody else did. I have no more interest in this matter than any other member of the commission and I don't intend to take any greater part in it than any individual member."

Mayor Woodward emphatically declared he was making no fight on Chief Beavers further than that involved in the election of a sergeant. The crux of the situation is the opposing personal preferences of the members of the commission for the new sergeant.

The fight is significant chiefly from the fact that Commissioners W. A. Varnor and Charles B. Garner, hitherto staunch supporters of the Chief, are against him in this fight.

Since the adjournment of the commission after a tie vote which prevented an election Tuesday night, the members of the two factions have become more firm in their positions. Chief Beavers has not named his man. Rounderous Wheeler is the only candidate nominated. Others are being suggested as a compromise.

Chairman Mason said he probably would call a special meeting of the commission to settle the matter. It is generally agreed that the split is the most serious that has occurred in the commission since Chief Beavers became chief-in-fact with his vice crusade.

The attitude of Chairman Mason gives the whole situation a puzzling aspect.

New Chinese Loan Ready.

LONDON, May 16.—It is practically certain that the new Chinese loan will be issued next week. About $7,840,000 will be issued in London and Paris, $30,000,000 in Berlin, $18,848,000 in St. Petersburg and $6,944,000 in Brussels.

BURNS' HUNT FOR PHAGAN SLAYER BEGUN

Skilled Aide of Famous Detective Arrives in Atlanta—Keeps Identity Secret.

Contributions for a fund to bring W. J. Burns, the great detective, to Atlanta in the Phagan case follow:

The Georgian	$100
The Constitution	100
Homer George	10

More than six substantial subscriptions from persons who asked that their names be kept secret have been added to the above.

The Burns investigation into the Phagan murder mystery began Friday.

William J. Burns, who personally will conduct the case some time shortly after his arrival from Europe on June 1, cabled his orders to the New York office and one of his best men was dispatched to Atlanta to get as much evidence as possible before the arrival of the great detective chief. He left New York shortly after midnight Wednesday and should have been in Atlanta Thursday night or Friday morning.

He will make every effort to keep his identity and the result of his findings secret until the time for him to report to his chief or to Colonel Thomas B. Felder.

Fund Raised by Public.

The fund to secure the services of the great detective and his assistants from New York, being raised by public subscription, was considerably swelled following the announcement in The Georgian Thursday that an appeal had been made to the public.

Colonel Felder said Friday morning that a number of substantial subscriptions had been pledged by telephone and he had directed the donors to send their checks to Charles I. Ryan, cashier of the Fourth National Bank. He said he had not learned the exact sum subscribed so far, but that he had no doubt it was several hundred dollars.

"I know of more than six subscriptions that will be made this morning, but I promised the people their names would not be published. The fund will be raised all right, and we are so confident of it one of the Burns men should be on the scene now."

Valuable Evidence Reported.

Rush Hr. Dorsey, Solicitor General, held a secret conference at his office Thursday night with city detectives and members of his staff. It was understood the conference followed the finding of valuable information or evidence in connection with the Phagan case, but the Solicitor would make no announcement.

The startling new witness by Mr. Dorsey will be questioned to-day. J. Williams, ex-policeman, who operates a livery stable near the pencil factory plant on South Forsyth Street, is expected to-day. He entered the building shortly after the body of the murdered girl was found. It was in who lay in the position of the dead body, while the negro, Newt Lee, went through the pantomime of first discovering it.

Mrs. Frank Visits Tower.

Mrs. Leo M. Frank visited her husband in the tower Thursday afternoon for the second time since he was taken there over two weeks ago. The prisoner received her in the dining-room. They talked for more than an hour, and both showed evidence of having wept. When they left the room, Frank's step was unsteady and his eyes were dimmed with tears. Mrs. Frank walked with bowed head. She left her husband a dish of dainties and a package of clothing.

The Grand Jury meets to-day to take up and dispose of every routine case on the calendar. When it meets again—not later than Friday of next week—the witnesses in the Phagan mystery will be called to testify.

Solicitor Verdict Unlikely.

It is not unlikely the body will deliberate several days before reaching a decision.

There will be no session at court next week on account of the Solicitor being engaged in preparing the Phagan case.

Should indictments be found, the third week in June will be set for the trial, according to an announcement from Mr. Dorsey, who said it would be impossible to prepare the case for trial in less time.

STONE'S ELECTION TO HEAD NORTHERN CHURCH DRAMATIC

Assembly Stampedes to "Dark Horse" for Moderator When He Is Paid Glowing Tribute by Speaker.

By REV. CHARLES STELZLE.

John Timothy Stone—prince of the Presbyterian General Assembly!

Oh, yes, he's moderator, too, but he's moderator largely because he was the prince. And he's moderator in spite of his very earnest protest against being elected.

It was the most dramatic thing that has happened in a general assembly in a good many years—this election of Stone. It also was a terrific rebuke of political dealing. It doesn't really matter whether the friends of the other candidates were guilty of playing politics or not—the candidates themselves surely had nothing to do with the business.

The commissioners had evidently become impressed with the feeling that they had been a deliberate instrument in somebody's party-to elect a moderator through machine methods.

Stampede to Dr. Stone.

When Dr. Stone's name was suggested, in the most unusual manner in which it was, there settled it—there was a stampede toward big, honest John Stone that was irresistible.

Four candidates had been presented—Alexander, Farmer McKibbin, Johnstone—this was the regularly selected group whose names had been hurled back and forth for months in the newspaper and in the personal discussions.

Everybody thought that the list had been completed, and everybody was getting ready to vote, the chances apparently being in favor of Alexander, of Pittsburg, with Palmer, of Columbus, a close second. It was thought by some that either McKibbin or Johnstone might prove to be a compromise candidate, although there did not appear to be great enthusiasm for either.

Then the thing happened. Dr. W. R. King, of Monmouth, Ill., whom few in the Assembly knew, and whose name was scarcely heard as the moderator presented him, began in a very unusual way to place a candidate in nomination.

Commissioners Laugh.

"I shall present the name of a man who does not know that he is to be nominated," he said.

Good joke, thought the commissioners, and they laughed.

"There isn't a man in the entire Assembly, excepting myself, who knows whom I am to nominate," King continued.

This was rich. Who had ever heard of such simplicity and such faith in

Continued on Page 2, Column 3.

PROGRAM FOR FRIDAY.

Northern Assembly.

Now in session at Baptist Tabernacle—Presentation of bible book. Reports of standing committees. Reports of evangelistic committee. Report of executive commission. 2:30 p. m. reports of committees on Christian work, on church co-operation and union.

* * *

Southern Assembly.

Now in session at North Avenue Presbyterian Church—Reports of committees follow reading of 90 communications. Afternoon session at 2:30.

* * *

United Presbyterian Assembly.

Now in session at Central Presbyterian Church—Reports of committees on ministerial relief, publication, missions, etc. 8 p. m., memorial service, with address by Dr. John A. Henderson.

* * *

Luncheon to Press.

12:30 o'clock at the Capital City Club—Luncheon at which representatives of the religious and secular press will be entertained by Dr. Thornwell Jacobs, editor of The Westminster Magazine.

* * *

Woman's Missionary Gathering.

10 a. m. and 2:30 p. m. at Central Congregational Church—With officers' reports and addresses by home and foreign missionaries.

* * *

Union Communion Service.

4 p. m. at the Baptist Tabernacle—Joined in by all Presbyterian bodies, under the direction of Dr. Dunbar H. Ogden, pastor of the Central Presbyterian Church, Atlanta.

Auditorium Gathering.

"Evangelism," general subject of meeting, Dr. A. J. Phillips, of Richmond, Va., presiding—8 p. m.

Rev. Hugh W. Ramsin, of Salt Lake City, Utah, address on "Sabbath School evangelism."

Dr. John R. Davies, of Bethlehem Church, Philadelphia, address on "Pastoral Evangelism."

Dr. W. E. McCulloch, of Homewood Church, Pittsburg, Pa., address on "Individual Evangelism."

ATLANTA GREETS PRESBYTERIANS WELCOME TO YOU

ALWAYS FIRST
THE SUNDAY AMERICAN
Order It NOW
Both Phones Main 5000

THE ATLANTA GEORGIAN

Read for Profit---GEORGIAN WANT ADS---Use for Results

VOL. XI. NO. 243. ATLANTA, GA., FRIDAY, MAY 16, 1913. 2 CENTS EVERYWHERE PAY NO MORE

EXTRA

BURNS WILL HUNT MARY PHAGAN'S SLAYER

Noted Detective Himself Coming to Atlanta to Solve Police Mystery.

Colonel Thomas B. Felder, noted Atlanta lawyer, Thursday issued the positive statement that William J. Burns would take charge of the Phagan investigation immediately upon his return from Europe, June 1.

In the meantime a criminal investigator will be sent from the Burns Agency's New York office to prosecute hte investigation.

Colonel Felder gave out the following dispatch received from Raymond J. Burns, son of William J. Burns, in New York, which tells of the father's determination to take up the Phagan mystery:

Father still in Europe. Returns about June 1. He consents to take charge of Phagan investigation immediately upon his return. He suggests I send a good criminal investigator to start investigation immediately before same gets too cold.

Colonel Felder declared his supreme confidence in Burns' ability to clear up the Phagan mystery and bring to light the person or persons guilty of the murder.

Thinks Fund Can Be Raised.

He declared that his action in securing the detective was given impetus by the demands of Atlanta citizens to clear up the mystery regardless of cost, and he expresses his belief that sufficient funds to cover the investigation will be easily forthcoming.

Already, he declared, the foundation of a fund had been secured through the generous donations of friends of the Phagan girl and other people who have interested themselves in the work. Colonel Felder himself has turned over to the fund the fee paid his legal firm to assist in the prosecution.

And now, with the subscriptions well under way, he declared, the public-spirited citizens of the city, by popular subscriptions, would be asked to make up the shortage.

Colonel Felder's statement in full is as follows:

Statement by Felder.

The time is at hand when I deem it not only proper, but necessary, that I take the public into my confidence relative to the further proposed investigation of the Phagan murder case.

My firm was employed by neighbors and friends of the deceased shortly after the crime was committed to aid in the preparation of the case and the prosecution thereof.

Without intending to reflect in the slightest degree upon the vigilant detectives engaged upon the case, who seem to be doing their utmost to ferret out the mystery, it occurred to me that the magnitude of the crime justified an effort to secure the services of William J. Burns, a man with a record of successes covering a period of 20 years or more—and without a single failure charged against him.

Women Aid, in Move.

A committee of prominent women of the city, distinguished for their philanthropic work, called upon me, assuring me that funds sufficient to cover the expenses of Burns' investigation could be raised by public subscription. I assured these good

Continued on Page 2, Column 7.

2 Bandits Hold Up 200 Men and Loot A Gambling Den

TULSA, OKLA., May 15.—With drawn revolvers two masked youths held up a crowd of 200 men at the "Turf Exchange" on Main Street early this morning and got away with $2,500 in cash.

The upper floor of the place was crowded with men when two slender youths appeared at the entrance to the room. They had blue handkerchiefs over their faces and while one man held his gun leveled at the astonished crowd his partner went around to the various tables gathering up all the money in sight and placing it in a stout canvas bag. None of the men were searched.

The robbers then backed out of the room and down the stairway to the pool hall. They made their escape through a rear door.

Bowie Named for Rome Postoffice

WASHINGTON, May 15.—Mrs. Woodrow Wilson's only political "appointment"—the Rome, Ga., postmaster—was made to-day when the President sent to the Senate the name of James Parsons Bowie for that office. Rome was Mrs. Wilson's girlhood home and Mr. Bowie was a great friend of Mrs. Wilson's family.

Of five other Georgia postmasters nominated to-day three are named Moore. They are R. B. Moore, Milledgeville; Parnle T. Moore, Oglethorpe, and Merida L. Moore, Bowdon. The other two nominations are William L. Watterson, Jonesboro, and Richard B. Lee, Concord.

The following Alabama postmasters were nominated:

John R. McCain, Lineville; Green B. Bankhead, Bulligent; William P. Crawford, Decatur; J. B. Slingerfield, Lockhart; Hamilton B. Ralle, Piedmont; Mary Eugene King, Watumpka.

Rothschild, Author Of Croesus, Unhappy

Special Cable to The Atlanta Georgian.

LONDON, May 15.—Dr. Henri de Rothschild, of Paris, talking with a reporter during a rehearsal of his play, "Croesus," which is to be produced at the Garrick Theater May 22, said:

"I saw it was stated the other day that John D. Rockefeller and Andrew Carnegie say they are perfectly happy. I am not.

"The rich man is seeking to set himself on a pinnacle. I dare say he finds happiness in that way, but there are other rich men who seek love and sympathy and all the attributes of the heart, and in 'Croesus' I have sought to interpret them psychologically and to show how they can find their happiness."

Wilson Approves Glass' Money Plan

WASHINGTON, May 15.—President Wilson has given his approval to Representative Carter Glass' currency reform bill, as to the principal features, it was learned to-day.

The President is in doubt, however, as to whether the bill should be strictly a party measure.

Majority Leader Underwood and Representative Glass believe it should be made a distinctly Democratic bill, while many other Democrats in the House think that the approval of the House Republicans should be obtained.

Mob Attacks Court At Striker's Trial

PATERSON, N. J., May 15.—A dangerous condition existed here to-day after the conviction of Patrick Quinlan, an Industrial Worker of the World, on the charge of inciting silk mill strikers to riot. A mob surged toward the court house and a sharp fight ensued when the police and a squad of sheriffs attacked the strikers. Ten men and one woman were arrested.

Leaders of the strikers threatened to blow up the court house and heated speeches were made.

Nearly everybody in Atlanta reads The Sunday American. YOUR advertisement in the next issue will sell goods. Try it!

MYSTERY SEEN IN FATAL AIR LINE CRASH

Detectives and Surgeons Seek Explanation for Wounds Over Engineer's Heart.

Detectives Black and Bullard are investigating the story of Dr. Pace, of Smyrna, Ga., that certain wounds on the body of Engineer R. B. Brooks, one of the two men killed Wednesday night in the Seaboard Air Line wreck near Rice Station, have a suspicious appearance.

The detectives found three small wounds over Brooks' heart, which they say resemble stab wounds, although they will not be able to decide definitely until the wounds have been probed. The original supposition was that these cuts were caused by the flying glass, and the detectives are not prepared to abandon this theory until a further investigation has been made.

Dr. Pace told Chief Beavers of his finding and added that the chief surgeon of the railroad was making an independent investigation in behalf of the railroad. The detectives do not regard the circumstances as sufficient to warrant any arrests as yet.

An official statement issued from the chief dispatcher's office of the Seaboard declares that no explanation of the wreck can be given.

The men dead are Engineer R. B. Brooke, 60 Catherine Street, Atlanta, and Switchman J. T. Allen, of Gibaland, La.

Their bodies are at the undertaking establishment of Greenberg & Bond. The direct cause of the death of Engineer Brooks is supposed to have been due to the throttle, which pierced his left breast and penetrated to the heart. His body also was badly scalded and his right leg broken.

Burns Fatal to Switchman.

Switchman Allen met his death mainly through burns, although he, too, was severely scalded. His lower extremities were completely crushed, every bone in both legs and feet having been broken. Mr. Allen was caught between the engine and the rocks in the cut where the wreck occurred.

The injured man was Lem Hoard, a negro, who was badly scalded. Hoard was taken to the Fairmoven Infirmary, 197 West Mitchell Street, where it is said he will live.

The following is Mr. Hill's official report of the wreck:

"Engine No. 62 was reported as having failed at Powder Springs, Ga., early in the evening of Wednesday. The mechanical apparatus of the engine had broken down and its train was stalled.

Engine Turned Turtle.

"Immediately we started engine No. 708, with a crew consisting of Engineer R. B. Brooks, Switchman J. T. Allen and a negro fireman named Lem Hoard, out to bring the failed engine in. Engine No. 702 was sent out rear end foremost.

"At the 581 milerpost, which is about one-fourth of a mile west of Rice, Ga., the engine turned over, pinning Brooks and Allen beneath the wreckage. Allen was killed instantly and Brooks died on his way to the Atlanta Hospital.

"Our first information on the wreck was received by a man named Johnson, who telephoned in the news. He lives near Rice. Immediately we dispatched a special train with Dr. H. A. Eslbridge from Howell, which reached the scene at 9 o'clock. Later we sent a derrick from Howell to clear away the debris.

Allen is reported to have a wife living in Atlanta.

$10,000 GEM ROBBERY IN MAIDEN LANE, NEW YORK

NEW YORK, May 15.—Crossing the police deadline which long has stood as an imaginary boundary about the gem and jewelry district, robbers early to-day gained entrance to Sigmund Kohn's jewelry establishment at 41 Maiden Lane, securing $10,000 worth of gems, gold and platinum.

East Point Town Marshal Is Found Dead in Street

Lying face downward in the middle of the street, with the head buried in the folded arms, J. C. Cash, night marshal of East Point, was found dead in front of the Citizens' Bank, at East Point, Thursday morning at 4:30 o'clock.

Edward Thrailkill, a truck farmer, found the body. Coroner Donehoo will hold an inquest Thursday afternoon.

An examination failed to disclose any marks or wounds on the body. Dr. Griffin is of the opinion that death was caused by apoplexy, but he has not yet made a close enough examination to be sure.

The body was found by Thrailkill as he was driving into East Point with a load of produce. His horses shied, and Thrailkill, investigating, found the body lying in the street. Cash's revolver was still in his pocket, unexploded, and his club was lying by his side, where it had dropped when he fell.

Cash had been marshal of East Point for sixteen months.

Boy of 13 Kills His Little Brother, 6

Harriman Boone, 13 years of age, late Thursday afternoon accidentally shot and killed his 6-year-old brother, Irwin, while the two little fellows were at play in the back yard of their home, 23 Stewart avenue.

Harriman Boone was almost crazed by the tragedy, and refused to be comforted by friends who were attracted by his screams and rushed to the scene.

Little Irwin was shot through the neck with a bullet from a parlor rifle. The jugular vein was severed and he died instantly. His brother is said to have dropped the rifle, and, as he picked it up from the ground, it discharged.

The two boys are sons of T. A. Boone, of the Byrd Printing Company, who was immediately notified of the tragedy and hurried home. Coroner Donehoo was also notified and will hold an inquest.

Fasting for Cancer, Paris Expert's Cure

Special Cable to The Atlanta Georgian.

PARIS, May 15.—Dr. Keating Hart, famous French cancer specialist, who laid before the Academy of Medicine a new theory for the cure of the malignant disease, which consists chiefly of fasting, holds that cancer is not hereditary and that it can be cured.

The general treatment consists in reduction of food almost to the point of starvation; the local treatment, given when the disease is incipient, consists of the usual operation, followed by the directing of a stream of high-tension electric sparks against the affected part.

Dr. Hart believes that the overheated condition of blood, due to heavy eating, makes part of the body susceptible to cancer germs.

England Finally Rules South Persia

Special Cable to The Atlanta Georgian.

CONSTANTINOPLE, May 15.—An Anglo-Persian convention relating to British control in Southern Persia was signed to-day. This is an echo of the stormy days when Russia invaded Persia, with the consent of England and against the protests of W. Morgan Shuster, the American steward of Persian finances.

Russia and England agreed to split Persia into two "spheres of influence." Russia took the northern territory bordering Russian soil; England took the south. English soldiers will patrol all the trade routes along the Persian Gulf.

Persia was compelled to accede to England's terms.

NEW FRUIT WHICH TASTES LIKE MORE GROWS IN U. S.

WASHINGTON, May 15.—The "papaya," a tropical fruit that is shaped like a cantaloupe, colored like a green watermelon and tastes like more, has been made to flourish in Florida by the Department of Agriculture, after years of trials and failures. It soon will be put on the market. The papaya is so soft and delicate it has to be eaten with a spoon.

DRS. STONE AND LYONS NEW HEADS OF PRESBYTERIANS

DR. MAITLAND ALEXANDER, of Pittsburg, who was a candidate for moderator of the Presbyterian Church (Northern) and one of the leading figures in America's religious work.



Chicago Man Moderator of Northern Chicago, Louisville Pastor of Southern Church.

The Rev. John W. Stone, of Chicago, was elected moderator of the general assembly of the Northern Presbyterian church on second ballot. His vote was overwhelming.

With cheers that lasted several minutes the name of Rev. John T. Stone, of Chicago, as a "non-political" candidate for moderator was placed in nomination as a "dark horse" by Rev. J. R. King, of Monmouth, Ill., at the assembly of the Northern Presbyterian church late this afternoon.

With Dr. Stone's name added to the list of possible moderators the nominations were closed with the Rev. Maitland Alexander, Pittsburg; Rev. William McKibben, Cincinnati; Rev. Howard A. Johnston, Bridgeport, Conn. and Rev. S. S. Palmer, of Columbus, Ohio in the contest.

Rev. John F. Stone's unexpected nomination caused his name to lead the first ballot. Commissioners declared, after the ballot, that his election was assured.

The Revs. Howard A. Johnston, S. S. Palmer and William McKibben were eliminated on the first ballot. The contest was decided between Rev. Stone and Dr. Maitland Alexander, of Pittsburg.

The result of the first ballot was: Revs. Stone, 314; Alexander, 285; Palmer, 114; Johnston, 65 and McKibben 46.

LYONS CHOSEN BY SOUTHERNERS.

Dr. J. S. Lyons, of Louisville, was elected moderator of the Southern Presbyterian Assembly on the fourth ballot Thursday afternoon by 109 votes, to 93 for Dr. R. C. Reed, of Columbia, the other nominees having dropped out on the ballot.

Five names were put in nomination.

The result of the first ballot was: Dr. A. M. Fraser, Staunton, Va., 26; Dr. Lyons, 75; Dr. W. M. McPheeters, Columbia, 10; Dr. W. McF. Alexander, New Orleans, 45, and Dr. Reed, 48.

Dr. McPheeters withdrew his name from the ballot and the four were left to vote on.

Thursday saw the inauguration of the real work of two thousand delegates and visitors to three great Presbyterian Assemblies, gathered in one city for the first time in the history of America.

The actions of this great body of men will affect nearly two million people, members of the Presbyterian Church in the United States.

At the opening of the Northern Assembly, in the Baptist Tabernacle, Dr. Mark A. Matthews, the retiring moderator, delivered the sermon that is always awaited with interest. His subject was "The Victories of Faith vs. The Failures of Unbelief," and he declared in a ringing talk that the greatest need of the church was faith.

Three Candidates in Field.

For the moderatorship of the Northern Assembly three candidates have appeared in the field. That the contest will be hotly fought is almost certain, but all the indications favored a victory for the conservatives.

The candidates are Dr. Maitland Alexander, of Pittsburg, Pa., who has the support of the conservative element; Dr. S. S. Palmer, of Columbus, Ohio, and Dr. William McKibben, of Cincinnati, Ohio.

The session of the Southern branch was opened by Dr. Thomas S. Clyce, of Sherman, Texas, the retiring moderator, at the North Avenue Church. Owing to the policy pursued by this organization, which precludes all politics in the election of moderator, no candidate has appeared for that office.

Moderator Fight in Northern Assembly.

At the opening session of the Northern Assembly, at the Baptist Tabernacle, Thursday morning Moderator Dr. Mark Matthews, of Seattle, former Georgian, now pastor of the largest Presbyterian church in the United States, preached what many of his hearers considered one of the strongest sermons he has ever delivered. His subject was "The Victories of Faith vs. The Failures of Unbelief."

Following the annual sermon of the moderator, the convention adjourned to 2:30 o'clock, when the second session was begun.

The session of the Southern Assembly, at the North Avenue Church, followed the course pursued by the Northern Assembly, adjourning to 2:30 o'clock, after hearing the annual sermon of the moderator, Dr. Thomas S. Clyce, of Sherman, Texas.

Interest in the Thursday sessions of the two assemblies centered, of course, in the election of moderators to head the assemblies of the church scheduled for the afternoon session.

Contest Narrows to Two.

Prior to the balloting, however, the contest seemed to have narrowed down to Dr. Palmer and Dr. Alexander, with Dr. McKibben losing ground slowly and Alexander in the lead.

The first of the popular meetings to be held each evening under the direction of all of the three assemblies will be held Thursday night at 8 o'clock, in the Auditorium. The

Continued on Page 4, Column 2.

WALTER REYNOLDS, JR., ENTERS NAVAL ACADEMY

Walter Reynolds, Jr., who left for Annapolis last Sunday, has passed examinations and has been admitted to the Naval Academy. Reynolds was a freshman at Georgia Tech when he won the Annapolis appointment at a competitive examination. He is a son of Mr. and Mrs. Walter Reynolds, 128 East Pine Street.

4 CHILDREN BURN TO DEATH WHILE PARENTS ARE AWAY

LEXINGTON, KY., May 16.—Arthur Spalding's four children were burned to death in Washington County, according to a report received here to-day. The parents had left the children at home alone. When they returned they found the house in ashes and the four charred bodies huddled together. The children ranged from 6 months to 6 years of age.

How is Business?

A small ad in the Business Guide of the "Want Ad" Section will build up your trade. It points the way to your place. How many people know what your business is and where it is located?

BURNS COMING TO SOLVE THE PHAGAN CASE.

Continued on Page 2, Column 1.

women of my willingness to contribute our fee, and some additional amount if necessary. I immediately got into communication with Mr. Burns, and the result of my efforts will be reflected by a cablegram which reached me by way of the New York office, which is published herewith.

I feel that those interested in seeing justice vindicated, by fixing guilt either upon the guilty parties whom I feel certain will be brought to punishment through the efforts of this distinguished detective, are to be congratulated that we have been able to secure his services.

The fund thus far raised by the friends and neighbors of the family of deceased, and through the efforts of the good women who have interested themselves in this work, falls far short of the amount required to carry it forward.

Public Asked to Donate.

The public is therefore invited to contribute to the fund. At the conclusion of the work an itemized statement of receipts and disbursements in this behalf will be published by the press of the city for the information of the subscribers to the fund.

In conclusion I desire to say that in what I am doing I have in mind of the Solicitor General, Hon. Hugh M. Dorsey, who will supervise and direct all work in this behalf.

THOMAS B. FELDER.

For Felder, Anderson, Dillon & Whitman.

Solicitor General Hugh M. Dorsey said that he expected no development along the line of a new arrest, nor had there been anything at all in the case that would lead him to change the direction of his prosecution.

"There is absolutely nothing new in the case," he said Thursday morning, "unless it is evidence that has not been made public. Our investigation has been extensive, and some rather important points have been brought out since the Coroner's inquest, but there is nothing that could be called new.

"For the last two days our efforts have been directed toward getting the different statements in shape and corroborating what evidence we have."

New Arrest Not Unlikely.

It became known, however, that for two days deputies from the offices of the Solicitor have been conglomerating making a new arrest in the case, and that it is not unlikely that the rest may be made Thursday or Friday.

One of the deputies was responsible for the statement that there was no doubt as much evidence against the party, or parties, under surveillance as there was against the two suspects held in the Tower. He said he had not made the arrest yet because the persons could not get away and he wanted to get the sanction of the Solicitor, which had thus far been withheld.

The Solicitor said that he attached little importance to the slip of paper found in an old purse at Mary Phagan's home on which was written the slain girl's name and address. Other than as a specimen of her handwriting, he said, it was of no importance.

He said he did not believe the girl expected to meet her death or had the slip of paper as an identification card, for the reason that it was left in an unlocked purse at her home.

The Solicitor had several conferences yesterday with handwriting experts and intimated the evidence along this line would play an important part in the trial.

The Grand Jury meets Friday, but it is not probable that the case will be submitted then. Mr. Dorsey said that he might call a special session some time on Friday of next week, but the probabilities were it would be considered on that day.

All the cases on the docket, with the exception of the Phagan case, were disposed of by the Grand Jury yesterday. Thursday to "clean up" everything for the Phagan investigation, which probably will take several days.

FREE TRIAL OF SAMOSE

Flesh-Forming Food Given on Approval by Jacobs' Pharmacy.

Would you like to be fat and plump and strong and healthy? Here is a chance so to do it without risking the loss of a single penny.

Jacobs' Pharmacy, our well known druggists, have a new treatment called Samose, which they are selling on approval that is said to be a true flesh-forming food. It is in tablet form, retailing at 50c a box.

If it does not increase the weight, fill out the blank, scrawny form and restore health and strength, there will be no charge whatsoever for Samose, the go to Jacobs' Pharmacy to-day and get a treatment of Samose with their promise to refund the money if it does not do all that it claims.

Jacobs' faith in Samose is shown by their offer to refund the money if it does not increase flesh and restore good health.

They really give you a free trial of the preparation, for unless it does increase the weight it will not cost a cent.

The Georgian-American Pony Contest VOTE COUPON

Hearst's Sunday American and Atlanta Georgian
PONY CONTEST VOTE COUPON, THURSDAY, MAY 15, 1913
5 VOTES
NOT GOOD AFTER MAY 30, 1913.

Voted for .....

Address .....

CARRIERS' AND AGENTS' BALLOT.

Hearst's Sunday American and Atlanta Georgian
Pony Contest Vote Coupon, Thursday, May 15, 1913.
5 VOTES NOT GOOD AFTER May 30, 1913.

Voted for .....

Address .....

SCHOOL BOYS' AND GIRLS' BALLOT.

ATLANTA BAPTIST OPPOSED TO UNION

Dr. Gray, at Southern Convention, Presents Report Antagonistic to Denominational Merger.

ST. LOUIS, May 15.—Delegates to the sixty-seventh annual Southern Baptist convention as well as religious leaders of other denominations to-day are discussing the anti-church-union plank in the formal report of Dr. R. H. Gray, of Atlanta, for the Board of Home Missions.

In it he said:

"Baptists can best serve human welfare by loyalty to the principles of their own faith. Union church efforts have failed and will fail. If the clamor for the weakening of the denominational lines should succeed, it would result not in a church union, but in skepticism. If our people are brought to think that the things are worthless for which their fathers sacrificed they will come to think that all the rest is worthless."

National conventions of the Episcopal and Disciples of Christ Churches have declared for church union and have appointed joint commissions to confer with other denominations. At the meeting of the National Lutheran Synod in Kansas yesterday, a report favoring the union plan was presented. Northern Baptists and Disciples of Christ churches in Chicago already are working out a plan of union.

Raising Funds for Judson Centennial.

CLIFTON FORGE, VA., May 15.—The Rev. George Green has resigned the pastorate of the Clifton Forge Baptist Church to accept the position of field secretary under the Southern Baptist Foreign Mission Board, with headquarters at Georgetown, Ky. He will solicit funds for the Judson Centennial memorial for the equipment of mission schools and missions in the foreign field. It is desired to raise $1,250,000. Of this amount more than $250,000 is already subscribed. Among the other solicitors for this fund is Rev. W. A. Taliaferro, of Dublin, Ga.

Flyers in Olympiad Of Greek Victors

Special Cable to The Atlanta Georgian.

ATHENS, May 15.—For the first time since the Olympic games were established 2,688 years ago, aeroplaning will be part of the program in the tournament of prowess in the strictly Greek Olympiad here next spring.

These games will be in no wise connected with the international Olympic meet to be held in Berlin in 1916. They will be wholly Greek and will be part of a jubilee to celebrate the victory of the Balkan league over Turkey.

The first Olympic games, conducted as a national institution, were held in 776 B. C.

Vassar Lifts Tango and Turkey Trot Ban

NEW YORK, May 15.—Great is the joy at Vassar. The ban has been lifted on the turkey trot and the tango, and at the senior "prom," on May 30, the young women will be permitted to dance the steps that have been forbidden heretofore.

At the junior-sophomore hop there was a great scarcity of men because of the ban on the new dances, and the girls let it be known they were through with the old style.

A "law and order" committee of carefully selected students and members of the faculty will attend the coming "prom" to see that propriety is observed.

POLITICS BLOCKS LODGE WORK IN SOUTH CAROLINA

ANDERSON, S. C., May 15.—The bitter political campaign of 1912 caused a halt in the work of Odd Fellows in South Carolina, according to a report just made by the grand master of the order.

"For four months in the summer of 1912 I could find no one not interested in politics," he says.

"I tried to visit a few lodges but finally had to give it up and wait until the election was over."

This probably is the first time an official reference has been made in lodge matters to a political campaign.

U. S. WILL REPLY TO JAPAN FRIDAY

Mikado To Be Assured That Government Did Everything Possible to Block Alien Bill.

WASHINGTON, May 15.—The formal reply of the United States to the Japanese protest against the Webb alien land law in California probably will be dispatched to Tokio late to-morrow.

It was learned that the document assures Japan that the United States has done everything in its power to prevent the enactment of the Webb law.

Japan also will be informed that the administration intends to do everything possible to delay the enforcement of the law until its constitutionality shall be determined.

That the United States Government will be compelled to support California in whatever controversy arises in the courts over the alleged discriminatory element in the land bill is the opinion of State Department officials.

Since Japan does not claim treaty violations in her protest made to the United States Government and says that the alleged discrimination in the Webb measure is one involving her national honor rather than any legal right, the situation which presents itself is one which can not be submitted to arbitration at The Hague.

Gov. Johnson to Sign Bill Within 72 Hours.

SACRAMENTO, May 15.—Governor Hiram Johnson to-day said he would sign the anti-alien land bill within 72 hours. He intimated that he might sign it to-day.

His delay, he said, was due entirely to the fact that he desired not to appear discourteous to the national administration.

Government Not to Act Further Now.

WASHINGTON, May 15.—No action will be taken to-day by the administration in reference to the Japanese-California situation. With Secretary Bryan in New York, where he will remain until to-morrow, the White House officials to-day stated there was no possibility of official consideration of Governor Johnson's message to the secretary of State until the Cabinet meeting to-morrow.

It is not believed at the White House that the administration will take any further steps in the land law question at present, but will leave it to the courts to decide whether the law is constitutional and agrees with existing treaties.

Clamor Over Bill in Japan Is Dying Out.

Special Cable to The Atlanta Georgian.

TOKIO, May 15.—An optimistic feeling prevails at the Japanese Foreign Office that the controversy between this country and the United States over the California land bill will soon be settled to the satisfaction of both sides.

An attache of the Foreign Office said to-day:

"We expect to reach a friendly and permanent solution. The negotiations with the United States are going ahead satisfactorily."

The public clamor over the bill is dying out.

Arizona to Hear Protest of Japs.

PHOENIX, ARIZ., May 15.—Governor Hunt to-day said he would receive a committee of the Japanese Society of Phoenix, which states its place protests against the alien land bill. In case the Governor refuses to do this the case will be taken to the United States Supreme Court to test the constitutionality of the act.

To Beautify School With 'Clean-Up' Prize

Pupils of the Davis Street school are planning to further beautify the school grounds with the $25 prize won in the recent "clean up" contest.

The prize was presented to the school by Walter G. Cooper, secretary of the Chamber of Commerce, in a happy speech of congratulation. W. O. Stamps, of the Board of Education, addressed the school. Miss Julia Davis Street school has won the "clean up" day prize. The 360 children obtained 12,930 pledges within a day and a half.

J. WYLIE SMITH, IN CELL, SHUNS VISITORS

Former Banker Asks Sheriff to Shield Him From All—Pleads His Illness.

Utmost seclusion attended the first day's incarceration of J. Wylie Smith, former head of the Commercial Loan and Discount Company, Atlanta, accused of forgery, and was brought back to the city Wednesday night.

Smith refused pointblank to see any one. Dr. George W. Denberry, who says Smith has confessed to him in the sum of about $1,500, visited the Tower early Thursday morning in an effort to see the prisoner, but was unsuccessful.

To a newspaper men Smith sent word that he has nothing to say, either about his two years' life in Mexico or the charges.

"I'm going to spend all my time getting well," he said.

Worn to a Shadow.

Smith looked like a ghost of his former self when he arrived in Atlanta with T. M. Hamilton Wednesday. He was worn almost to a shadow by his experiences in the wilds of Atlanta, and was as loath to talk about these experiences as he was to divulge information concerning his financial operations here. Smith's face was marked with lines of suffering, which he declared he got fighting in Mexico, and he seemed to relish neither the fact that he is still sang froid and cares-free air with which he used to walk the streets of Atlanta was gone, and Smith walked, talked and looked like an invalid.

The former president of the Commercial Loan and Discount Company was met at the station by City Detectives Sturdivant and Davis and taken immediately to the Tower. He tried to dodge the newspaper reporters and photographers, hiding behind Mr. Hamilton when the picture men tried to snap him.

During the two years that have elapsed since Smith left Atlanta, playing the affairs of his company in a Mexican jungle, he has been practically immune from arrest. Several times he has been taken in custody by the Pinkertons, but each time efforts to have him extradicted have failed, and he has lived in little danger of being brought to trial.

Joined in Revolution.

When the trouble in Mexico broke out Smith joined one of the "comic opera" armies, which one he refuses to state. It is generally understood among his Atlanta friends, however, that he enlisted in the army of Pascual Diaz and took part in the overthrow of Madero. He wore the khaki uniform of the rurales when he returned to Atlanta.

Smith was injured in one of the many battles, and because of the lack of proper nursing and care, failed rapidly. He has kept up his correspondence with friends in Atlanta, and when he thought the end was near, he consented to return and face the charges against him. He was persuaded to do this by T. M. Hamilton, who left Atlanta last Thursday to bring him back. Smith was in Juarez when Mr. Hamilton arrived in El Paso, and was so weak that he had to be carried across the Rio Grande in a carriage.

While Smith is very weak and nervous, it is not thought his condition is serious. A few weeks of careful nursing and good will bring him around all right, his friends declare, and he will then be ready to face his accusers.

College Girls' Prank Scandalizes School

ROCKFORD, ILL., May 15.—Fifteen girls have been suspended for two weeks and sent to their homes under guardianship and two have been expelled from staid Rockford college, the oldest girls' institution in the West, for an escapade early this week. Accompanied by local young men the girls went to Freeport, where they registered themselves as members of a theatrical troupe.

Two couples are said to have gone on to Dubuque and the parents of the girls have demanded an explanation from the school. Miss Julia Hersel college was practically closed to-day owing to the absence of the faculty. The affair has caused the biggest scandal the college has ever known.

Thaw in Court at Anhut Bribery Trial

NEW YORK, May 15.—Chief interest centered in the appearance of Harry Thaw when the trial of John N. Anhut, under indictment for bribery in connection with an alleged attempt to escape from the Tombs, was resumed in General Sessions to-day. Thaw, on habeas corpus, was brought before Justice Mullan, in the Supreme Court.

Thaw is confined New York at 10 o'clock, looking healthier than he has in months. He wore a blue serge suit and a straw hat.

The indictment charges Anhut with offering $25,000 to Dr. John W. Russell, former superintendent of Matteawan, to secure Thaw's release so that he might gain his liberty.

Hudson Guild Worker To Give Lecture Here

Dr. John Lovejoy Elliott, headworker of Hudson Guild, New York, and distinguished sociologist and religious leader, will deliver the concluding lecture of Atlanta Ethical Lecture Committee's 1913-'13 series, Dr. Elliott will speak at Cable Hall, Thursday evening, May 22, on "The Driving Power of Social Discontent." Dr. Elliott is assistant leader of the New York Ethical Society, of which Dr. Felix Adler is leader. He has in the past fifteen years applied at Hudson Guild the principles of social service in religion as expressed from week to week before assemblies of a thousand of New York's intellectual and cultured people, members of the Society for Ethical Culture.

REFRESHING SLEEP

Hanford's Acid Phosphate
Half a teaspoonful in a glass of cold water before retiring induces restful sleep. Non-Alcoholic. Adv.

J. WYLIE SMITH, former Atlantan, brought back from Mexico to face charges of forgery.

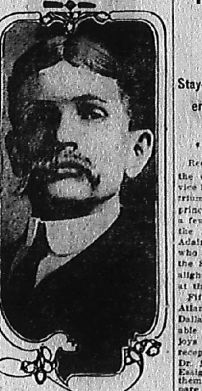

FIRE AND SCHOOL HEADS' POWER ATTACKED

Mayor Will Protest Slaton Nominating Teachers and Cummings Naming Firemen.

Mayor Woodward declared Thursday that he not only was opposed to Chief Beavers making all the nominations for elections and promotions in the fire department, but that he would protest against Superintendent W. M. Slaton nominating all the school teachers, and Fire Chief W. B. Cummings naming all the firemen.

"The city charter specifically states that the boards shall elect and promote in these departments," said the Mayor. "The authority of the heads of the departments to nominate is not mentioned. The Police Commission provided that the chief's nominations should be approved at a time when the promotion of an officer favored by a clique could not have been secured in any other way. The school and fire boards have rules practically conferring the power of appointment of all subordinates on the heads of these departments.

"My only fight in the Police Commission is on the issue of the duty of the commission to elect."

Mayor Pro Tem James E. Warren, a member of the Board of Firemasters, said the board virtually had instructed Chief Cummings to appoint the men to have charge of the new Tenth Ward station, but that he thought the board was shirking its duty somewhat and that if the issue were made he would insist that the board elect the men.

Reeves Exonerated Of Eloping Charge

Complete exoneration of J. G. Reeves, an Atlanta real estate operator, of the charge of eloping with Mrs. Edward M. Brown was made Thursday by Brown.

The exoneration of Reeves is framed in the following letter which Brown sent to The Georgian:

"In reference to the interview attributed to me in last night's paper accusing Mr. J. G. Reeves of eloping to Macon with my wife, I beg to say that upon careful investigation I find that Mr. Reeves is entirely innocent of the charges.

"I cheerfully thank you to give this letter publicity as I know that Mr. Reeves has been unjustly wronged in this matter."

Pardon Board Hears Mangham Petition

The State Prison Commission Thursday forenoon heard the arguments in behalf of a pardon for J. J. Mangham, promoter and one of the principal stockholders in the Boyd-Mangham Manufacturing Company, of Grimm, whose failure was followed by Mangham's conviction on a charge of embezzlement.

Mangham was sentenced to one term of four year and another of twelve months. His brother, J. W. Mangham, paid a fine of $1,000.

The commission was told that Mangham had been guilty neither of embezzlement nor any other crime. His conviction was due, said his attorney, entirely to public sentiment.

The commission will make its recommendation within a few days.

If you have anything to sell advertise in The Sunday American. Largest circulation of any Sunday newspaper in the South.

YAARAB PATROL TO GET GREAT WELCOME

Stay-at-Homes Will Greet Shriners at Train Saturday Night for Triumphal Parade.

Red fire, the fanfare of brass bands, the din of every noise-making device known to human ingenuity and a triumphal procession through the principal streets of Atlanta will be a few of the features that will mark the reception to Potentate Forrest Adair and his victorious Yaarabs, who landed the 1914 convention of the Shriners in Dallas, when they alight from their train Saturday night at the Terminal Station.

Fifteen minutes after they learned Atlanta had plucked the melon at Dallas, local Shriners who were unable to make the trip and taste the joys of combat, began planning this reception. Four prominent members, Dr. M. E. Turner, T. H. Pitt, C. H. Essig and Oscar Weinmeister, formed themselves into a committee to prepare for the home-coming of the victors, and this morning they announced their plans. Here they are:

Every Shriner in Atlanta, and every Shriner from other cities who has agreed to be in Atlanta on Saturday, is requested to meet their brother Shriners with the coolest assortment of smiles possible to be mustered. A brass band will thrill the Shriners with martial music while waiting for the special to arrive from Dallas.

Drum Corps in Uniform.

Mr. Weinmeister wired to Mr. Adair this morning to have the drum corps and the color patrol in full uniform when they arrive in Atlanta. The fun will begin as soon as the conquerors of Memphis and the world alight from their train. After much handshaking and congratulation, the Shriners will leave the station and parade through the city, headed by the band. The patrol and drum corps will act as escorts to the men who made the trip to Dallas.

"We are going to turn Atlanta upside down Saturday night," said Oscar Weinmeister Thursday morning. "The boys have done a wonderful thing for the Shriners and for Atlanta, and they deserve the best reception we can give them. We cannot help circulating among the Shriners since Atlanta won the fight, and I believe there is a unanimity of interest that will not be on hand to help celebrate."

Captain H. T. Joyner, Atlanta's staff correspondent on the battle ground told of a wild night in Dallas Wednesday night. The night was given over to merrymaking and celebrating the victory of the Yaarabs and Memphis has entirely disappeared, and some are more enthusiastic than others in their welcome to the delegations. The Tennesseans have assured Adair and his men that they will be on hand in 1914 and do their best to make the big meet a success.

So jubilant were the Atlanta Yaarabs over their victory they staged an impromptu parade that lasted until the Atlanta patrol and drum corps in the Dallas parade arrived. Joyner was master of ceremonies, and headed the Atlanta patrol and drum corps in the parade. The street crowds got to singing "In Dear Old Georgia" about 9 o'clock and kept it up until morning.

Waycross Gets 1914 Templar Convention

COLUMBUS, GA., May 15.—Waycross to-day was selected as the next meeting place of the Grand Commandery, Knights Templar of Georgia May 6, 1914, is the date.

The following officers were elected to-day, just prior to adjournment: A. O. Miller, Fitzgerald, grand commander; W. B. Howe, Augusta, deputy grand commander; H. H. Hartman, Athens, generalissimo; R. L. Wiley, Thomasville, captain general; John W. Murrell, Atlanta, senior warden; Fred W. Clark, Savannah, junior warden; Tom Beatty, Athens, prelate; M. A. Weir, Macon, treasurer; C. S. Wood, Savannah, recorder; Frank Hardeman, Macon, standard bearer; John R. Wilkinson, Atlanta, sword bearer, and A. G. Atkins, Cordele, warder.

Former Cashier of Bank Gets 4 Years

SAVANNAH, GA., May 15.—Failing to agree with the jury which sympathized with James H. Smith, former cashier of the Citizens and Farmers Bank, of Claxton, Judge Walter G. Charlton, in Chatham Superior Court, this afternoon sentenced the prisoner to four years in the penitentiary. The jury had recommended mercy.

Smith was charged with forging and uttering altered certificates of stock of the Claxton bank, with which he borrowed money from the Commercial Bank, of Savannah.

Smith is 32 years old and was reared in Claxton. Judge Charlton never were with him throughout the trial. He sobbed aloud when the verdict was announced.

RICH MACON YOUNG MAN TAKES POISON; MISTAKE

MACON, GA., May 15.—B. Sanders Walker, one of Macon's wealthiest and most prominent young business men, took a poisonous tablet by mistake over Admiral Dye Thursday evening, supposing it to be a headache cure.

CARNEGIE'S NEPHEW ILL IN A HOSPITAL AT MIAMI

MIAMI, Fla., May 15.—Frank Carnegie, nephew of Andrew Carnegie, is seriously ill at the City Hospital. He was brought in from a cruise among the Florida Keys with Harry Whitney, explorer.

Infant 'Damnation' a Vital Issue

Smoking Pastors Under Debate

2 Live Topics for Presbyterians

By REV. CHARLES STELZLE.

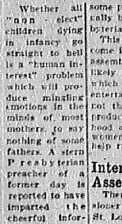

Whether all "non-elect" children dying in infancy go straight to hell is a "human interest" problem which will produce minding emotions in the minds of most mothers to say nothing of some fathers. A stern Presbyterian preacher of a former day is reported to have imparted the cheerful information that the mouth of hell is choked with such infants. He did not state specifically how he came by this knowledge, but the sermon must have sent his congregation home shivering, in spite of the warmth of his subject.

The Southern Presbyterian Assembly now in session in Atlanta will wrestle with this much discussed question. For some time its ministers and Presbyteries have been debating the proposition as to whether the confession of faith should be revised so as to declare plainly that all children dying in infancy shall be saved—as probably practically all of them now sincerely believe—or whether the church shall continue to merely affirm that all "elect infants dying in infancy" shall be saved from hell.

Elect Infant Clause Inserted Long Ago.

However this matter may be finally disposed of, it should be said in all fairness that when this "elect infant" clause was inserted in the Westminster Confession of Faith, the then dominant church—this was several hundred years ago—insisted that only children under its care should be saved. The Presbyterians of that day vehemently declared that this was not true—that at least all the infants of the elect, or of the "elect infants," whichever way you may choose to put it,—in short, the predestined ones—were also to be saved.

This attitude was a radical advance over the system which limited so narrowly the number of "saved" infants, and these worthies of the old Presbyterian faith should be given due credit for their "radicalism." But there are large numbers of Presbyterians who are to-day unwilling to go much in advance of this doctrine. They say that whatever may be their personal opinions about the matter, there is absolutely no scripture passage which distinctly states that all children dying in infancy shall be saved, and they are not ready to incorporate in their Confession of Faith a doctrine they state is not specifically taught in the Bible.

They are willing to rest their faith upon "the revealed word," leaving open questions all matters of uncertainty. They do not say that all such infants are not saved, but neither will they have the church teach that they are saved.

Perhaps the Atlanta Assembly will throw some further light upon this troublesome problem, but this is not likely to be the case.

Smoking by Pastors Again Under Debate.

While the sincere and earnest men in these assemblies admit they do not know what the Almighty will do in the future with "damned" children, there are a good many who have decided upon the question as to whether it is quite the thing for full-grown ministers to smoke right now. They will probably declare, to use rather a new epigram, that "it is better to smoke here than hereafter," but they are more than ready to keep any minister from smoking anywhere. If the Northern Assembly does not pass its usual annual resolution against the practice of ministers smoking, it will no doubt be because they are meeting in a part of the country where such habit is far more common than it is in the North. And yet it is a peculiar coincidence that nearly every ex-moderator of the Northern Assembly is a user of tobacco. As for the commissioners —watch them in the lobbies of the hotels.

Governor and Wife Visit Milledgeville

MILLEDGEVILLE, GA., May 15.—Governor Joseph M. Brown slept last night in the room in the old Governor's Mansion which he occupied as a Boy, when his father, Joseph E. Brown, was Governor of Georgia.

Governor and Mrs. Brown arrived yesterday afternoon. Under an escort of Dr. E. A. Tigner, J. E. Kidd and President M. M. Parks, of the Georgia Normal and Industrial College, they made an excursion to points of interest, including the State farm, the State Sanitarium and the Normal school. Last night they were accorded a reception and public handling in the hall of the old mansion Governor and Mrs. Brown shook hands with Normal school girls, Georgia Military College cadets and hundreds of citizens. They returned to-day to Atlanta.

7,000 Children in Festival.

MACON.—More than 7,000 children are enrolled to participate in the annual May festival which will be given under the auspices of the Playground Association of Macon, Georgia, on May 29.

Interesting Personage Assembly Delegate.

There's a very dignified commissioner in the Northern Assembly from St. Louis. His name is Gregg—Dr. Harris H. Gregg, pastor of the Washington-Compton Avenue Church. Fraternal conservatism in theology he is the limit, but he is so thoroughly human and down hearted that most folks are compelled to admire him even though they cannot accept his "premillenial" and other "dispensational" teaching. If there is a young fellow in his parish who needs a personal friend, Dr. Gregg is on hand if he finds out about the chap's need. If a stranger is coming to town who needs a boarding house and some of the other things that strangers need, Dr. Gregg will personally meet him at the station if the job is put up to him by an interested, mutual friend. Dr. Gregg will see that the stranger is comfortably settled.

There's one man in the assembly who was once the pastor of a mission church in St. Louis, and his salary wasn't large. He managed to send his wife to the country for a needed vacation, but he couldn't afford to go himself. In a most casual way Dr. Gregg learned about the situation, and the next morning the young minister received a check through the mail from Dr. Gregg with a hearty note, inviting him go see his wife for a couple of weeks. The check more than covered all necessary expenses. You can forgive a lot of "theology" that you may not like, if the man whom it possesses has a heart like Dr. Gregg's.

STOPS FALLING HAIR

This Home Made Mixture Stops Dandruff and Falling Hair and Aids in Growth.

To a half pint of water add:
Bay Rum ..... 1 oz.
Barbo Compound..... a small box
Glycerine ..... ½ oz.

There are all simple ingredients that you can get from any druggist at very little cost, and mix them yourself. Apply to the scalp once a day for two weeks, then once every other week until all the mixture is used. A half pint should be enough to rid the head of dandruff and kill the dandruff germs. It stops hair from falling out, relieves itching and scalp diseases.

Although it is not a dye, it acts upon the hair roots and will darken gray streaked, faded hair after a ten or fifteen days. It promotes the growth of the hair and makes harsh hair soft and glossy.

We have Beautiful Bedding Plants *3c each.* Atlanta Floral Co., *555 E. Fair Street.*

White City Park Now Open

ATLANTA MATINEES MONDAY WED. and SAT. 25c Nights 15c to 50c

ALL THIS WEEK Miss Billy Long Co. In a Farce With 1,000 Laughs Are You a Mason? BUT—"THE HELP PEOPLE" Seats Now.

FORSYTH KEITH VAUDEVILLE Mat. Daily Evenings 2:30

PAUL DICKEY & CO. Next Week ADAM & EVE

APOLLO TRIO—HEYWOOD & PHILPS—BILLY WELLS—CLARICE RUSH TO A MATCH & ALLMAN & OTHERS

World's Greatest Monkeys