ALWAYS FIRST
THE SUNDAY AMERICAN
Order It NOW
Both Phones Main 8000

THE ATLANTA GEORGIAN

Read for Profit---GEORGIAN WANT ADS---Use for Results

VOL. XI. NO. 248. ATLANTA, GA., WEDNESDAY, MAY 21, 1913. 2 CENTS EVERYWHERE PAY NO MORE

HOME EDITION

LEADERS IN NORTHERN MISSIONS UPHELD

Board Criticised as Exceeding Its Authority Is Commended by the Assembly.

DR. THOMPSON'S LONG SERVICE IS APPLAUDED

Southern Church Will Meet Next Year in Kansas City, Mo., to "Rout Devil There."

Indorsement was given the Home Mission Board by the adoption of the report of the standing committee on home missions by the Northern Presbyterian Assembly Wednesday forenoon.

The report paid high commendation to the policies and the work of the board. Its practically unanimous adoption was somewhat of a surprise, in view of the criticism which had been directed at the board before the sessions of the Assembly began.

Included in the report was a resolution calling upon President Wilson to forbid the wearing of a badge or uniform distinctive of any religious denomination by the teachers in Government schools. The resolution was added upon motion of Dr. C. A. Janvier, of Philadelphia.

Congressman Scott, of Kansas, opposed it, on the ground that it would mean the driving from many of the schools of the Roman Catholic Sisters who are doing a good work. The resolution was identical with that adopted by the United Presbyterians Tuesday.

To Reconsider a Vote.

Practically all of the forenoon session was given over to the report of the committee on home missions and it was announced just before recess was taken that a motion for reconsideration of the vote upon which the report of the executive commission was received Tuesday afternoon would be entertained at 5 o'clock on Wednesday afternoon.

This report recommended that the department of church and country life, one of the divisions of the home mission work, be discontinued so far as practicable.

"Either ask me to get out or commend my work," was the ultimatum delivered to the assembly by Warren H. Wilson, who is in charge of the department of church and country life of the Board of Home Missions.

Mr. Wilson was speaking in defense of the department whose work the assembly voted late Tuesday afternoon to "discontinue so far as practicable."

Issues an Ultimatum.

"The work can not be 'discontinued so far as practicable,'" declared Mr. Wilson. "It either must be abandoned altogether or be allowed to continue under the present policy. You can tell me to get out if you like. I'm a young man. It would not be any loss to me. Nor am I dependent on the church for employment.

"Those who oppose this church and country life department are city men. They are not acquainted with conditions in the country. I dare say none of them has milked a cow in fifty years. The country life department is as essential as any other activity of the church. The department is working for rural pastorates and rural evangelism; without rural pastorates religious work in the country must languish. It is up to you to say whether we shall abandon this great work."

All of the members of the Home Misison Board whose terms expired this year were re-elected, with the exception of Rev. S. J. Nichols, resigned. His place was left vacant temporarily.

Charges of malfeasance in office and usurpation of authority by the Home Mission Board of the Northern body of Presbyterians were answered in an impressive address by the venerable general secretary of the board, Dr. Charles L. Thompson, at Wednesday morning's session of the Assembly.

The entire meeting was swept into a volley of enthusiasm by the aged man's eloquent denial of the charges. It greeted him with a spontaneous outburst of cheering, which ran rife for five minutes. When he resumed his seat unanimous appreciation of

Continued on Page 5, Column 1.

Five Points Crowds See Girl Near Death In Fall Under Car

Hundreds of persons, many of them women and children, witnessed the narrow escape of Charlotte Taylor, 13 years old, of 806 Piedmont Avenue, from death Wednesday morning when she fell before a moving street car at Five Points.

Only the quick action of the motorman in throwing on the emergency brake saved the girl from being killed. She suffered several cuts on her arms and legs and was severely bruised by the wheels.

The girl was carried into the business office of The Georgian, 35 Peachtree Street, where her injuries were attended to by Dr. Simon Katzoff. She was then taken to her home.

Cobbler Confesses Slaying to Wilson

WASHINGTON, May 21.—Antonio Milano, known as "Tony the Shoemaker," an Italian who is under sentence to be hanged June 6 for killing Harry E. Smith, 11 years old, has confessed in a petition for clemency sent to President Wilson. He says:

"I now make a complete statement as to how the boy, Harry E. Smith, was killed. I was sitting in my shop working, and while so engaged the boy rushed in. He did not ask for change, but rushed up toward me, apparently as though he was chased in there by some other boys. In my excitement I either struck him with the hammer or threw the hammer at him."

House Aligned With Wilson on Civil Bill

WASHINGTON, May 21.—A dozen prominent House Democrats, including several members of the Ways and Means Committee, declared today that if the President vetoes the sundry civil bill on account of its provision exempting labor unions and farmers' societies from prosecution under the Sherman anti-trust law, the House would support him and repass the bill with the provision eliminated.

They denied any attempt would be made to pass the bill as at present framed over the President's veto, should he disapprove it.

Japan Trying Hard To Pacify Jingoes

Special Cable to The Atlanta Georgian.

TOKIO, May 21.—The Japanese Government is beginning to realize that it has an enormously difficult task on its hands pacifying public opinion aroused by the signing of the California anti-alien land bill. Sentiment that the racial issue is involved is growing. One prominent official said to-day:

"The Japanese people feel that their national honor is involved. We think the present question will be solved peacefully, but what is needed is assurances of future friendship."

Mrs. Wilson Wars on Washington Slums

WASHINGTON, May 21.—Thoroughly aroused by the conditions of poverty, filth and disease that she found in the Washington alleys, witnin a short distance of the National Capitol, during recent slumming trips, Mrs. Woodrow Wilson, today will address a meeting of the National Civic Federation, at the Playhouse.

She will sound as slogan the note, "Everybody's Task—Clean Out the Slums and Alleys."

9 DIE IN ALASKA STORM.

CORDOVA, ALASKA, May 21.—Nine men were drowned Sunday night when a storm blew a pile driver and a barge ashore near Katalla, according to advices received here last night.

30c For a Good J-O-B

If you are out of work or would like a better place, a little **"Want Ad"** will do the work. Many are enjoying splendid places to-day secured through a Georgian **"Want Ad."**

ALL HOPE OF SAVING LIFE OF WALKER GIVEN UP

Macon Banker's Symptoms Cause Physicians to Declares That Death Is Inevitable.

MACON, GA., May 21.—Hope has been altogether abandoned for B. Sanders Walker, Jr.

Drs. Harrold and Jackson, the chief physicians in attendance, state this morning that the patient's symptoms are such that they have no hope at all for his recovery. They state that while all of the poison from the accidental taking of a bichloride of mercury tablet has been eliminated from his system, his kidneys and other organs are so affected that they can not perform their normal functions. Besides, uraemic poisoning has developed, and Mr. Walker has lost so much strength that his death is now, in their opinion, just a matter of hours. They state that his vitality may prolong his life for several days, but that he can not rise from his bed.

Walker in Half Stupor.

More than half of the time Mr. Walker is in a half stupor. He has not spoken since yesterday at noon.

The story concerning Mr. Walker published in The Georgian on Monday was copied from The New York Herald of Sunday last. The friends of Mr. Walker have taken umbrage at The New York Herald's article and are trying to arrange a meeting of the Chamber of Commerce to denounce that publication.

The Georgian, of course, merely republished the article from The Herald, and was in no way responsible for the statements made by the New York newspaper, which have since been denied and the truth given wide publicity by The Georgian.

Police Guard Home.

Acting Chief of Police Murphy today instructed the policemen to prohibit the loafing of persons in front of the Walker residence on High Street. Last night it was reported that Mr. Walker was up and walking about, and a large and morbidly curious crowd gathered in front of the house.

Mr. Walker's pulse this morning was 126, his respiration 32 and his temperature 99.

Sympathy from Chicago.

A message of good cheer and encouragement was flashed from Chicago over long distance telephone to Mrs. Walker. The eyes of the nation are upon Mr. Walker's sick room. Direct telephonic communication with the stricken banker's home was established, and Chicago conveyed to Mrs Stevens, Mr. Walker's mother-in-law, best wishes for the unfortunate man.

"Hello, hello," said the voice from Mr. Walker's home after the connection had been made.

His Family Hopeful.

"This is Chicago," was the answer. "How is Mr. Walker?"

"There is a ray of hope," was the reply.

"Sympathizers in Chicago extend Mr. Walker best wishes in his fight."

"Thank you," said Mrs. Stevens.

"How does the patient feel?" was a question from Chicago. The reply from Mrs. Stevens came:

"He is not suffering. He feels good and says he'll live, though he is weak to-day. He wants to live and there is a little hope. Macon is praying for him. Good-bye."

Communication with Banker Walker's home was obtained over the long distance telephone through Cincinnati and Chattanooga.

U. S. Warship Gets Rush Orders to Sail

SAN FRANCISCO, May 21.—The United States armored cruiser South Dakota was repaired and coaled here under rush orders and left this port to-day. The destination of the cruiser was kept secret.

From Monday morning until to-day the crew was kept busy night and day getting the vessel ready to depart.

WOMAN HELD AS SLAVER.

CHICAGO, May 21.—Charged with attempting to force into immoral lives Emma and Anna Davis, aged 24 and 18, Florence Keorner is held by the Federal authorities. White slavers are said to have brought the girls from Detroit to Chicago.

THE WEATHER.

Forecast for Atlanta and Georgia—Showers Wednesday and probably Thursday.

Summer Two Weeks Behind in Atlanta

Summer weather for Atlanta is running about two weeks behind time, according to C. F. VonHerrmann, local weather forecaster.

Mr. VonHerrmann said Wednesday that a temperature of 90 degrees is usually reached on or before May 4, but this year the mercury has not yet reached that figure. The highest registered at the local station in 1913 has been 88, the thermometers showing that figure on several occasions.

Local showers and thunder storms are predicted for Wednesday night and Thursday, with clear weather for Wednesday afternoon. The highest temperature predicted for Wednesday is in the neighborhood of 82. At 7 o'clock Wednesday morning the thermometer showed 68, and at noon 78.

Police Scare Rival Away From Wedding

CHICAGO, May 21.—Dr. and Mrs. Frank Lagorio left to-day for a honeymoon trip in Panama. They were married last evening without the threatened interference of Miss Emily Huggins, who sent word she would "be heard from" before Miss Ella Turner became Mrs. Lagorio.

Special details of police guarded St. Procopius Church during the ceremony, while a crowd of more than 5,000 gathered about the doors to catch a glimpse of the bride and bridegroom.

Miss Huggins, who has sued the doctor for $20,000 heart balm, remained away.

Illinois Suffragists Believe Ballot Near

SPRINGFIELD, ILL., May 21.—Advocates of woman suffrage to-day were greatly encouraged by the action of the House Elections Committee, which voted 14 to 7 to report favorably the Senate measure giving women the right to vote in Illinois.

The bill comes up for a final vote next week and has an excellent chance of passage.

Woman Tried for Slaying Man Visitor

CLEVELAND, May 21.—Mrs. Joseph Eberly, aged 26, took the stand in Criminal Court to-day to try to convince the jury that she was justified in killing Harry Everett, aged 24, January 29, in her home.

The State demanded that she explain how Everett happened to be shot in the back if her story of the shooting—that she killed the man on the threshold of her apartment as he was trying to force himself upon her—is true.

Mrs. Underwood Is Dead in Memphis

Friends in Atlanta of Mrs. Alvin H. Underwood learned Wednesday of her death in Memphis after an illness lasting only a few days.

The body will arrive in Atlanta Thursday afternoon.

Mrs. Underwood before her marriage was Miss Amanda Laird, of Memphis. Surviving are her husband, Alvin H. Underwood, formerly of Atlanta but now of Memphis; her father and one child.

Report Completely Exonerates O'Hara

SPRINGFIELD, ILL., May 21.—Complete exoneration for Lieutenant Governor Barratt O'Hara of the charge of immoral conduct is contained in the report submitted to the Senate by the Ettelson managing committee to-day.

Sam Davis, Springfield liquor dealer, who induced Maud Alberta Robinson to make the affidavit which resulted in the inquiry, is censured.

Pickpocket Lifts Delegate's $100 Roll

Detectives Wednesday are looking for pickpockets who lifted a roll of $100 and six railroad passes from Dr. R. N. Adams, of Mintaples, Minn., a delegate to the Presbyterian Assembly.

Dr. Adams was robbed on a trolley car between the State Capitol and 84 West Peachtree Street, where he is stopping.

Confesses That He Slew Man for $47

COLUMBUS, OHIO, May 21.—Leslie Humphrey, a railroad switchman of this city, to-day made a confession to the police that he murdered Samuel E. Kelly, of Hinton, W. Va.

He robbed the body of $47, according to an announcement made by the officers who were sweating him.

BURTON SMITH FIGHT UP TO JUDGE GIRARDEAU

THREE deputies, from left to right, J. H. Owens, Newt Garner and Dan Goodwin, pointing to the "County Prize Ring" in the Thrower Building. Observe the hats in the ring. Below, at left, C. W. Walton, with bandaged face. At right, W. H. Byrd, with black eyes and bandaged forehead. All members of this club.

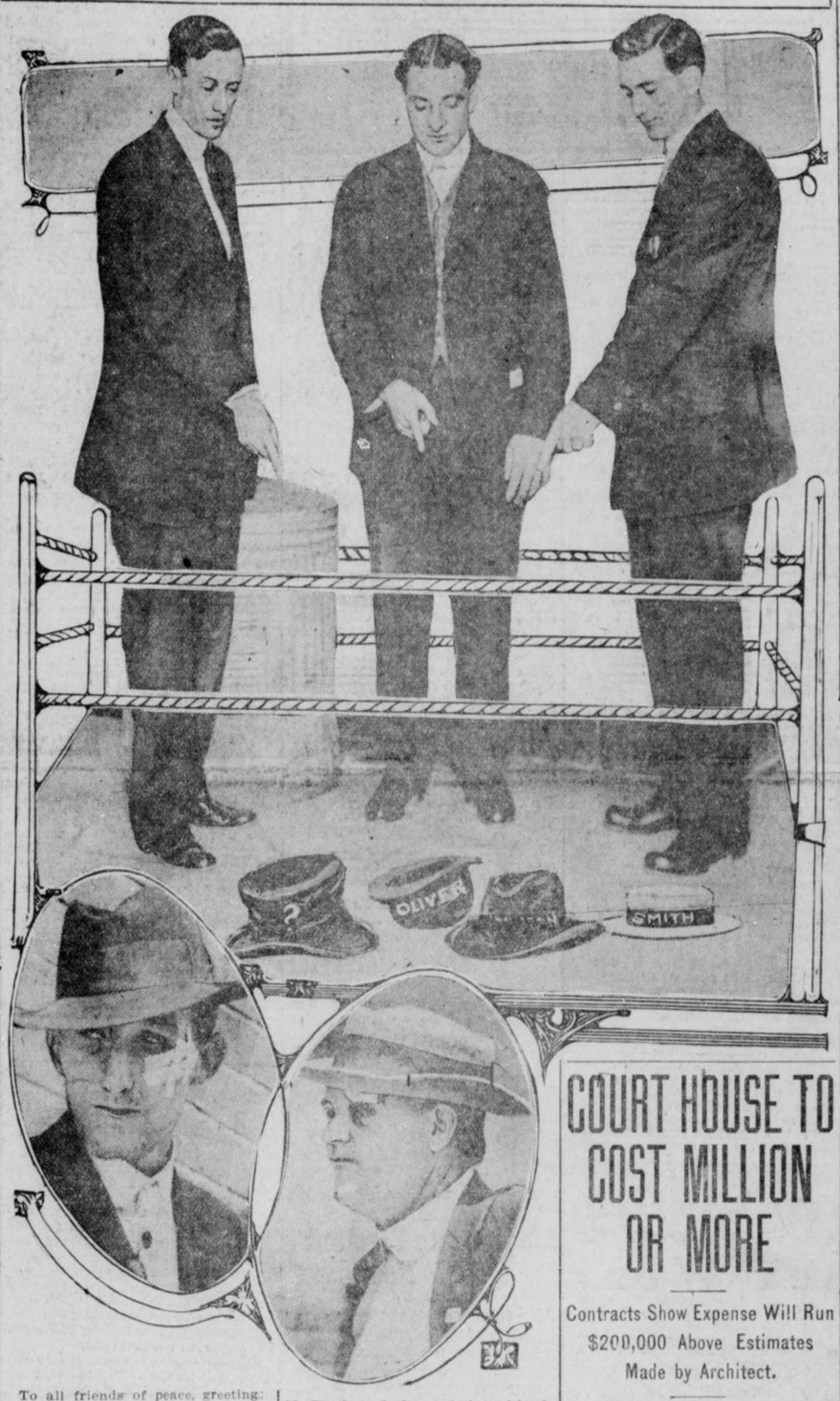

To all friends of peace, greeting:

Be it known that Burton Smith, lawyer, soldier, club president, has a punch up his arm.

It is for the man who interrupts him when he is talking to a witness.

It is for the friend of the man who interrupts him when he is talking to a witness.

It is for the friend of the friend of the man who—oh, well, Atlanta found out Tuesday that the punch was there, and found out, as well, for whom it exists. And Atlanta mentally jotted down a few "don'ts" to govern it in its future behavior toward Burton Smith, lawyer, soldier, club president, the man with the punch.

Just Like D'Artagnan.

The same "don'ts" probably would apply to John Ridd, Lute McCarty, or D'Artagnan, all of whom, like Mr. Burton Smith, are known to the world as men pacific and amiable enough ordinarily, and slow to anger, but lions in conflict.

The Smith punch, as at least five men will bear witness, is like no other. As exemplified in the brisk mill which enlivened the dull, rather odorous corridors of the Thrower Building Tuesday, it is something different. It is not the solar plexus jab of Fitzsimmons fame, nor yet the erratic caress that Battling Nelson was wont to bestow in his palmiest days. It is more like the swing of the story book heroes, straight from the shoulder, with the unerring aim of Christy Mathewson's best ball, and with a swat like the crack o' doom.

As Mr. C. W. Walton and Mr. W. H. Byrd, and three of their friends who came athwart that punch Tuesday will testify.

What happened is guesswork just now. Eyewitnesses say it was like this:

ROUND 1—Smith's right arm shot out, and, zowie! the man who met the punch took the count.

ROUND 2—Smith's right arm shot out, and, zingo! the man who met the punch said, "Good night, nurse, I see the stars!"

ROUND 3—Smith's right arm shot out, and, ouch! the man who met it tumbled over in a troubled sleep.

ROUND 4—Smith's right arm shot out, and "Eureka!" said the man who met it, as he snored on the floor.

SUMMARY: Smith won all the way; time of battle, 2 minutes.

Another round will be fought this afternoon before Justice of the Peace Charles H. Girardeau.

The dispute at this time will assume the proportions of a battle royal. With Smith will appear Reuben R. Arnold, well-known attorney, for whom a warrant has been sworn out by the defeated cohorts. Arnold also is charged with assault and battery.

The afternoon session, however, is expected to resolve into more or less of an experience meeting. The other side will tell how it happened.

Latest Reports from the Front.

Scouts on the firing line Wednes-

Continued on Page 2, Column 1.

COURT HOUSE TO COST MILLION OR MORE

Contracts Show Expense Will Run $200,000 Above Estimates Made by Architect.

Fulton County court house will cost $200,000 more than the estimate of the architect, A. Ten Eyck Brown. Contracts for the interior work, totaling $605,366, were let by the County Board Wednesday morning. The original estimate was $400,000. The completed building will cost the country about $1,100,000.

Contracts were awarded to the lowest bidder, with one exception. Morrow Bros., Baltimore, were lowest bidders for the ornamental iron work, but specified in the bid they would contract for none of the work unless they could do it all.

The following contracts were let:

Ornamental iron and bronze, L. Schrieber & Sons Company, Cincinnati, $118,614.

Plain and ornamental plaster, McNulty Bros., New York, $82,000.

Marble and tile work, the Blue Ridge Marble Company, Nelson, Ga., $159,500.

Mill work and glazing, Robert Mitchell Furniture Company, Cincinnati, $64,099.

Cork flooring, H. W. Johns-Manville Company, Atlanta, $16,769.

Painting, William Wilson, Atlanta, $11,350.

Sheet metal, Dowman-Dozier Manufacturing Commpany, Atlanta, $99,416.

Hardware, Beck & Gregg Hardware Company, Atlanta, $11,165.

Elevators, Otis Elevator Company, Atlanta, $39,263.

Directory, Changeable Sign Company, New York, $1,640.

Mail chute, Cutler Mail Chute Company, Rochester, N. Y., $1,550.

HUNT 'VOICE IN STREET' IN PHAGAN CASE

Search On for Woman Who Said She Saw Girl Memorial Day Afternoon.

SEVERE GRILLING IS GIVEN ELEVATOR BOY

Gordon Bailey Is Rigidly Cross-Examined by City Detectives Wednesday.

Severe grilling of Gordon Bailey, the elevator boy at the National Pencil Factory, and a city-wide search for the possessor of the "voice in the street," heard by Mrs. A. A. Smith, 198 West Peachtree Street, to declare Mary Phagan was seen at about 4 o'clock on the afternoon of her murder, inaugurated Wednesday morning's investigation of the Phagan case.

Bailey, who at the time of the strangling was employed as janitor and sweeper in the factory, was cross-examined by city detectives. Bailey was in the building the greater part of the afternoon on the day of the tragedy. Despite the testimony that he has given many times previously, he has always been considered as what might be an important link in the solution of the crime. That a final effort is being made to break down his former alibi before the cases of Frank and Lee are placed before the Grand Jury is evident.

Case Ready for Grand Jury.

Solicitor Dorsey declared Wednesday morning that everything has been prepared to present the case Friday to that tribunal in a clear and concise form.

City Detective John Black, who has superintended the city's investigation of the case, announced that evidence had been secured to fix the guilt and merit the conviction of the girl's slayer.

Despite these preparations, however, C. W. Tobie, the Burns operative, is making an exhaustive research into the case and blazing the trail to be followed by William J. Burns when the famous detective arrives in Atlanta. Mr. Tobie is also making daily reports to Solicitor Dorsey and Colonel Thomas B. Felder. The material which Detective Tobie is unearthing is said to be of great importance.

Spends Day at Girl's Home.

Characteristic of the Burns methods in handling such cases, Tobie spent the entire day Tuesday at the home of the Phagan girl, familiarizing himself with her life.

Mrs. Smith's letter, mailed to The Georgian, stated that on Monday, May 5, she overheard a conversation on the street downtown in which a female voice declared that its possessor had seen Mary Phagan at 4 o'clock on the afternoon of the murder.

Mrs. Smith's letter follows:

Editor Atlanta Georgian,

Atlanta, Ga.:

Dear Sir—On Monday, May 5, 1913, between 4 and 5 o'clock in the afternoon, on Whitehall Street, in front of J. M. High & Co.'s store, I heard three ladies in conversation. One was a rather stout lady, about 25 years old; the other two ladies were older. I did not note the appearance of the two older ladies as closely as I did the younger one, for the reason that the younger lady did most of the talking.

Tells of Seeing Girl.

These ladies were talking about the Phagan case. The younger one said that she believed justice ought to be given to everybody. She said she knew Mary Phagan well and that she saw her on Whitehall Street, near Trinity Avenue, about 4 o'clock on Memorial Day, after the parade had ended. One of the other ladies said if she knew that she ought to tell it to the authorities.

I was deeply impressed with the sincerity of this young woman, and have deeply regretted that in the interest of justice I did not ask her name.

So strongly have I felt upon this subject that I have dared to write this, begging that the ladies referred to in some way communicate with the editor of this paper. I suggest the editor because I believe that the editor would fairly treat the informant.

Continued on Page 2, Column 4.

ATTORNEYS ARE ARRESTED FOR COURT FIGHT

Judge to Pass on Round Two of the Fistic Combat Over a Witness.

Continued From Page 1.

day morning sent in the following reports:

Walton says that J. C. Cox, Smith's second at the fray and companion under the battery charge, held him while Smith hit him. Also that Arnold kicked him after Smith had knocked him down. Among other evidence to prove this, Walton will submit an expanse of court plaster on the side of his face, where either the fist or the foot is supposed to have landed.

More evidence that assault and battery was used in the scuffle will be introduced by W. H. Byrd in the form of two black eyes and court plaster effects over one of the discolored members. Byrd informed a scout that he appeared only by reason of his friendship for Walton.

"Smith was too big to match up against Walton," Byrd declared to the scout. Byrd himself weighs nearly 200 pounds.

Mr. Smith is mild of manner and temper, yet he stands 6 feet 2 and is broad with it. He is accounted generally a man of peace, yet his rather extensive biography records the fact that he has been captain and adjutant in the Fifth Georgia Regiment, and has seen duty in the Pittsburg and Atlanta riots.

Handball Champion.

A man of many affairs he is, and busy with them all, and yet they will tell you at the Athletic Club that he is the handball champion of the bunch. And his name is Smith—which might mean anything. No person of keen judgment is surprised at what a Smith does, naturally.

The net result of it all is that there is a new Burton Smith in Atlanta, even to those who knew him best. Hitherto he was Burton Smith, leading lawyer and clubman, brother of Senator Hoke Smith, but as prominent as his brother by his own achievements. When this tall, soldierly form strolled through the chambers of the Athletic Club he was pointed out.

"That's Burton Smith, four years our president."

Or, at the University Club:

"There's Mr. Smith, chairman of the executive committee and our vice president."

"Man With White Hope Punch."

Or, at the court house, the scene of his latest achievement:

"Burton Smith, president of the Georgia Bar Association several years ago, and vice president of the American Bar Association in 1900."

Now, with all that, he's Burton Smith, the man with the white hope's punch.

Mr. Smith, just before entering "the ring" for the final bout, made this statement:

"Nothing will come of the affair. The man insulted me while I was speaking to the lady. I was apologizing to her for having so severely cross-examined her during the trial which had just concluded. I was not rude to the lady. I was speaking in most apologetic tones. When Walton came up and used insulting tones to me I hit him. That was all there was to it."

The Accusations.

Here are the affidavit and warrants for the arrest of Mr. Smith and Mr. Arnold:

STATE OF GEORGIA—Fulton County.

Personally appeared before Charles H. Girardeau, N. P., and ex-officio J. P., 1026 District, G. M., in and for said county, authorized by law to issue criminal warrants, the prosecutor whose name is hereto subscribed, who, on oath, said to the best of his knowledge and belief Reuben R. Arnold and Burton Smith did commit the offense of assault and battery, in said county, on or about the 20th day of May, 1913, and this deponent makes his affidavit that a warrant may issue for their arrest.

Sworn to and subscribed before me, this 20th day of May, 1913.

W. H. BYRD, Deponent.

CHARLES H. GIRARDEAU, Ex-Officio J. P.

STATE OF GEORGIA—Fulton County.

To any Sheriff or his Deputy, Coroner, Constable or Marshal of the said State, greetings:

For sufficient cause, made known to me, you are hereby commanded to arrest the body of Burton Smith, charged by the prosecutor whose name is subscribed in the foregoing affidavit, with the offense of assault and battery, in said county, on the 20th day of May, 1913, against the laws of this State, and bring him, the said defendant, before me or some other judicial officer of this State, to be dealt with as the law directs. You will also levy on a sufficiency of the property of the said defendant to pay the costs in the event of their final conviction.

Herein fail not.

C. H. GIRARDEAU, Ex-Officio J. P.

(A similar order for the arrest of Reuben R. Arnold was attached to the warrant.)

More Warrants.

Here are the warrant and affidavit against Mr. Arnold and Mr. Cox:

"STATE OF GEORGIA,

FULTON COUNTY:

"Personally appeared before Charles H. Girardeau, N. P. and ex-officio J. P., 1026 District, G. M., in and for said county, authorized by law to issue criminal warrants, the prosecutor whose name is hereto subscribed, who on oath said, to the best of his knowledge and belief, Reuben R. Arnold and J. C. Cox did commit the offense of assault and battery in said county on or about the 20th day of May, 1913, and this deponent makes his affidavit that a warrant may issue for their arrest.

"Sworn and subscribed before me this 20th day of May, 1913.

"CHARLES H. GIRARDEAU, "Ex-Officio J. P.

"C. W. WALTON, Deponent."

STATE OF GEORGIA—Fulton County.

To Any Sheriff or His Deputy, Coroner, Constable or Marshal of the the Said State, Greetings:

For sufficient cause made known to me, you are hereby commanded to arrest the body of Reuben Arnold, charged by the prosecutor, whose name is subscribed in the foregoing affidavit, with the offense of assault and battery in said county on the 20th day of May, 1913, against the laws of this State, and bring him, the said defendant, before me or some other judicial officer of this State, to be dealt with as the law directs. You will also levy on a sufficiency of the property of said defendant to pay the costs in the event of his final conviction.

Herein fail not.

C. H. GIRARDEAU, Ex-Officio J. P.

(A similar order for the arrest of Cox was also attached to the warrant.)

The Georgian-American Pony Contest
VOTE COUPON

Hearst's Sunday American and Atlanta Georgian
PONY CONTEST VOTE COUPON, WEDNESDAY, MAY 21, 1913
5 VOTES
NOT GOOD AFTER JUNE 5, 1913.
Vote for .....
Address .....
CARRIERS' AND AGENTS' BALLOT.

Hearst's Sunday American and Atlanta Georgian
Pony Contest Vote Coupon, Wednesday, May 21, 1913.
5 VOTES NOT GOOD AFTER June 5, 1913.
Vote for .....
Address .....
SCHOOL BOYS' AND GIRLS' BALLOT.

Next Sunday's Coupons Will Count 30 Votes

ORDER TO BETTER CAR SERVICE NEAR

Rail Commission Expected to Issue Mandate Friday—Agreement With Co. Reported.

Better trolley car service in Atlanta probably will be ordered by the Railroad Commission Friday, it was learned Wednesday. A 31-2-minute schedule for the Peachtree and Whitehall Streets line and a better schedule and larger cars on about ten other lines will be the principal features of the report.

Murphy Candler, chairman of the Railroad Commission; Preston Arkwright, president, and W. H. Glenn, manager of the railway department of the Georgia Railway and Power Company, held a long conference Wednesday morning. Chairman Candler said he would have an announcement to make Friday.

Information is that Chairman Candler and President Arkwright have agreed upon what improvements in service shall be made, and a hearing before the commission will, therefore, be avoided.

Experts in the commission office completed some days ago a collection and digest of a large amount of data on Atlanta's trolley car service, from which Chairman Candler drew certain conclusions.

These conclusions were submitted to President Arkwright. To-day, it is said, they practically reached an agreement.

$1,500 Playhouse Planned for Girl

Building To Be Gift to Santa Barbara Child From Its Father and Mother.

SANTA BARRARA, CAL., May 21. Geraldine, the pretty little daughter of Mr. and Mrs. William Miller Graham, is to have a $1,500 playhouse.

It is to be a pleasant little recreation place, nestled among the beautiful live oaks in the Graham home place at Monticello, and it goes without saying that it will be the most attractive place of amusement on the Pacific Coast.

Mayor Gets Flowers 'Because He's Bad'

San Bernardino Woman Tries to 'Reform' Catick With Blooms From Her Garden.

SAN BERNANDINO, May 21.—Mayor-elect J. W. Catick received an expensive vase filled with beautiful flowers this morning. It was sent by a prominent local woman who fought Catick hard during the campaign.

He called her up to thank her and at the same time to find out what had prompted the gift. She told him that she had worked against him because she had heard that he "was a bad man," and as he had been elected, she had made the offering in the hope that it would induce him to give a good administration.

19 Children Too Few; Woman Adopts More

LOS ANGELES, May 21.—Nineteen children, seventeen of her own blood and two adopted, have been reared by Mrs. May C. Koch, of this city, yet she has undertaken the task of bringing up another. A petition signed by Mrs. Koch for the adoption of an 18-month-old girl, Helen Shirley, was before Judge McCormick in the Superior Court recently.

"While I believe I already have done my duty," said the petitioner, "I might just as well rear an even score of them."

Smart New Styles For Summer Wear

$4.00 and $5.00

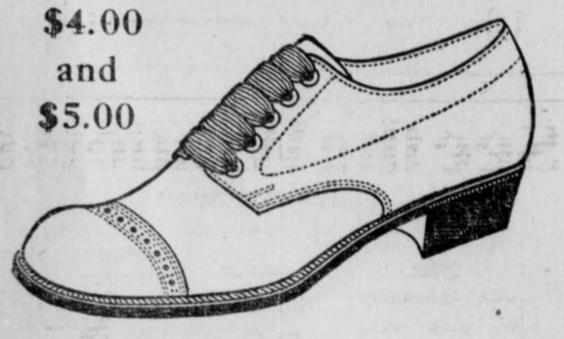

At $4.00 and $5.00 we are showing some of the smartest models that the season affords. They're simply BEAUTIES, with plenty of snap and life, and are shown in a full range of leathers. And we'll be sure to fit you right, too. This is a special feature that has helped to make CARLTON'S SHOES famous.

HANAN SHOES AT
$6, $6.50 and $7
All Styles and All Leathers

White and Gray Canvas Oxfords $4.00

CARLTON'S
Thirty-Six Whitehall

VOICE IN STREET NOW SOUGHT IN PHAGAN CASE

Gordon Bailey, Negro Elevator Boy, Also Subjected Again to Close Examination.

Continued From Page 1.

and would see that the information given will be fairly used.

I have no possible interest in the Phagan case, except to see justice done. Will you not give this matter such publicity as will bring a reply from the ladies mentioned?

Very truly yours,

MRS. A. A. SMITH.

J. W. Tedder, a business man of Kennesaw, Ga., a small town near Marietta, called on Chief Lanford Tuesday to tell him he was acquainted with the mysterious girl in red, who was reported to have accompanied Mary Phagan to the factory when she went there to draw her pay. It is rumored that the girl in Kennesaw has made a public statement to the effect that she knows the girl. Detectives are working on this feature of the case to-day.

Aged Woman Puts A Burglar to Flight

Intruder, Armed With Pistols, Routed With Aid of Girl Guests in Apartment.

CHICAGO, May 21.—Mrs. Della Richards, despite her gray hair, put to flight a daylight burglar in her apartments, 7 West Pearson Street, yesterday, with the assistance of two young friends—Miss Christiana Lindquist and Miss Mamie Klein.

Miss Lindquist was calling on Mrs. Richards when the burglar was discovered in the dining room. She started quickly for the door to call the janitor, but the intruder, aiming a revolver, ordered her to stop. Mrs. Richards seized him and in the struggle he pulled the trigger, but the weapon failed to discharge.

Drawing another revolver, and breaking from Mrs. Richards, he seized Miss Lindquist by the hair, trying to drag her from the door so he could escape. She struck him a blow that doubled him up, but he scrambled to his feet and rushed out.

Miss Klein, who is eighteen, was in the hallway. She seized his coat, but lost her hold.

TRUST HEAD IS QUIZZED.

BOSTON, May 21.—Harold G. Donald, secretary of the United Shoe Company, was put on the stand when the Federal suit to dissolve that company as a combination in restraint of trade was resumed to-day.

FORMER JOLIET MAYOR DIES.

JOLIET, ILL., May 21.—John R. Cronin, twice mayor of Joliet and recently defeated for a third term, died to-day following an operation for appendicitis.

ENTRIES

AT LOUISVILLE.

FIRST—Selling, three-year-olds and up, 6 furlongs: Verena 99, Kiva 99, Wavering 101, Darkey 101, Billy Holder 101, Clyde T. 103, Automatic 105, Dr. Waldo Briggs 105, The Grader 106, Coppertown 107, Duquesne 110, Praetorian 111, Lady Lightning 111, Chapultepec 114.

SECOND—Purse, two-year-olds, 5 furlongs: Caronome 102, Lady Innocence 102, Lost Fortune 102, Harbard 105, Meshach 105, High Class 105, Eustace 105, Miss Chariot 107, Black Toney 115.

THIRD—Handicap, three-year-olds and up, mile and 70 yards: Prince Hermis 97, Swannanoa 102, Sonada 103, Irish Gentleman 105, Rolling Stone 108, Ten Point 115, Hamilton 115.

FOURTH—Two-year-olds, the Juvenile stakes, 5 furlongs: Tonybee 94, Ruby Hyams 96, xxAunt Mamie 98, xxEdith W. 98, First Degree 102, Frances M. 104, Old Ben 104, Tiktok 106, David Craig 107, Salon 107, xxxBrig Brother 109, xxxBlack Toney 112. (xxF. D. Weir entry; xxxE. R. Bradley entry.)

FIFTH—Selling, fillies and mares, mile and 70 yards: xVolita 89, Duchess Daffy 94, Brightstone 94, Trojan Belle 94, Star Berta 94, Ballyshee 94, Kitty W. 101, Rose Patrick 105, Winifred D. 106, Beautiful 106, Molssani 106, Tillies Nightmare 106, Supple 110, Foxy Mary 110, Wishing Ring 110.

SIXTH—Selling, three-year-olds and up, mile and one-half: Floral Day 99, Sir Catesby 105, Tay Pay 106, Supervisor 106, Dick Baker 112.

xApprentice allowance claimed.

Weather cloudy; track fast.

AT ELECTRIC PARK.

FIRST—Selling, three-year-olds and up, four and a half furlongs: Brush 102, Our Nuggett 105, Jim Ray 107, Sidon 115, Inclement 115, Spring Up 100, Inspired 110, Tanticle 97, Sweet Times 100.

SECOND—Selling, three-year-olds and up, four and a half furlongs: Blue Crest 105, Shreve 112, Hermis, Jr. 112, Firm 110, Shillalah 107, Black Branch 107, Phew 95, Veno Von 110, Little Pal 107.

THIRD—Selling, three-year-olds and up, four and a half furlongs: Black Silk 103, Mabel Lyon 103, Gold Check 108, Pink Lady 100, xOld Hank 100, Pons Neville 105, Golden Cluster 105, Woolgate 108, T. B. Spears 110.

FOURTH—Three-year-olds and up, four and a half furlongs: Refugita 97, Anna Claire 100, Royal Vane 110, xElla Grane 100, Fanchette 113, Roseburg II 110, Lothario 103, Rock Crest 102.

FIFTH—Selling, Four-year-olds and up, about six and a half furlongs: Remarkable 110, Toniata 114, Royal Onyx 119, Little England 113, Hedge Rose 119, Howlet 114, Otillo 114, Adolante 113, Slim Princess 111, xBen Prior 109.

SIXTH—Selling, three-year-olds and up, seven furlongs: Deborah 101, xHammon Pass 102, Kinder Lou 93, Barn Dance 115, Camel 118, Pretend 115, Stelcliff 105, xJessup Bunn 110.

xApprentice allowance claimed.

Weather clear; track fast.

Kaiser's Daughter Lucky Bride

Fiance Heir to $200,000,000 Royalty Flocking to Wedding

LATEST photograph of Princess Victoria Louise, the Kaiser's daughter, and her fiance, Prince Ernest of Cumberland, who will be married in Berlin amid great pomp next Saturday.

Hundreds of American Tourists Journey to Berlin to See the Nuptial Festivities.

Special Cable to The Atlanta Georgian.

BERLIN, May 21.—King George and Queen Mary of England arrived here to-day to attend the marriage of Princess Victoria Louise, only daughter of the Kaiser, to Prince Ernest of Cumberland on Saturday. They were the first members of royalty to arrive here for the wedding.

Emperor William, the Empress and a number of German princes and princesses were at the railway station to welcome the British King and Queen. Troops were provided as a bodyguard and the streets were policed with scores of detectives, Government agents and policemen.

A cordial greeting was given King George and Queen Mary by the Germans who gathered along the route from the railway station to the party's destination.

Many Americans in Berlin.

Royalty from all over Europe is flocking to Berlin to be present at the wedding.

There are a large number of American visitors here, deeply interested in the royal love affair. Photographs of the bride-to-be are on sale everywhere. The Germans are very enthusiastic about the Kaiser's daughter, and the wedding on Saturday promises to be a very important and beautiful function.

Americans largely predominate among the visitors from all quarters of the globe. Hotel proprietors will reap a golden harvest when the bridal bells ring; they are doubling and trebling their rates. Nevertheless, the Americans, who are determined to see everything worth seeing, are engaging the finest suites in the best hostelries—that is, the best of those that will not be occupied by the Emperor's guests.

True "Hohenzollern weather"—brilliant sunshine and cloudless skies—has set in for the wedding festivities.

Bridegroom Arrives.

The official receptions started this morning with the arrival here of the bridegroom and the state entry into Berlin of King George and Queen Mary of England.

There was no ceremony to greet Prince Ernest August when he reached the station at 8:25. He drove at once in an automobile to the castle, where he took breakfast with his bride-to-be before returning to the station to meet the British royalties.

At the station, awaiting the arrival of the royal train were Emperor William and Crown Prince Frederick William, in the uniforms of the British regiments, together with the Empress and the Crown Princess. All the royal personages and princes assembled in Berlin, and a mass of brilliantly uniformed naval officers and ministerial and court functionaries surrounded them.

King George and Queen Mary, when they alighted from the train, were greeted with the customary cordial embraces by the Emperor and Empress and the other members of the imperial family.

King and Kaiser View Troops.

King George and Emperor William then jointly passed in review of the guard of honor drawn up on the platform. This completed, the two monarchs together, and the Queen and Empress side by side, drove in open state carriages through the Avenue of Victory and Unter den Linden to the castle, each carriage escorted by a squadron of cavalry with pennoned lances. The wide thoroughfares were lined with troops of the guards army corps, and behind them all Berlin seemed to have gathered.

The dirigible balloons Zeppelin and Hansa, flying the British colors, accompanied the royal train from Rathenow, about 50 miles away, and hovered over the carriages as they drove toward the castle.

It has been disputed whether this is a love match or a political alliance. Leaving that question aside, it can be said truly that the astute father of the princess has chosen for her the most desirable husband in Europe from that sordid point of view—wealth.

Prince Ernest is the only surviving son and heir of the Duke of Cumberland, whose fortune is estimated at $200,000,000. Most of this he inherited from his father, the late King George V of Hanover, who, seeing his throne in danger, discreetly deposited his fortune at the Bank of England; part comes from the late Duke of Brunswick, who died in 1884; the Duke of Cumberland was his heir.

Dock Strike Hurts Coastwise Shipping

PHILADELPHIA, May 21.—Striking stevedores and longshoremen have been advised by shipping interests that they can return to work if they will accept the advanced rate of 30 cents an hour, but the dockmen are standing firm for 35 cents an hour.

Much of the ocean shipping and coastwise traffic is at a standstill today, many vessels being sent to other ports for cargoes.

IMPROVEMENTS PLANNED FOR BRINSON RAILWAY

SAVANNAH, GA., May 21.—Extensive improvements to the rolling stock and general equipment of the Brinson Railway will be authorized following an inspection of the property to-day by James Imbrie, chairman of the board and principal financial backer; John Finley Wallace, an engineer; R. K. Billings, financier, and R. B. Moffat, an attorney. Mr. Wallace was the first American chief engineer of the Panama Canal. President George M. Brinson is with the party.

CHRISTIANS HEAR OF CHURCH WORK

Lectures and Discussion Comprise Program of Third Day's Session at State Meeting.

An extensive program of lectures on phases of religious work was begun at the third day's meeting of the State meeting of the Christian Churches of Georgia, in session at the First Christian Church, Pryor Street and Trinity Avenue.

Many prominent ministers are attending the gathering. Rev. H. T. Gree, of Augusta, president of the State body, is presiding.

Among the important features today were:

"The Country Church and Its Place in the Life of the People," E. G. Orahood, leader.

"Grouping the Country Churches," E. L. Shelnutt.

"The Parsonage," L. A. Cunningham.

"As a Social Center," J. W. McCleary.

"How to Rally the Support of the People," L. A. Winn.

"Missionary Offerings of the Church," C. E. Smootz.

"Bible Schools in the Country Churches," E. O. Fox.

"Visiting in Country Churches," D. A. Brindle.

"How Far Should a Preacher Sacrifice?" Julius Smith.

Sermon, "The Ideal Minister," A. R. Moore, Savannah.

"The Lord's Day Morning Service, a Continuous Service," J. Randall Farris, leader.

General Discussion—F. L. Adams, Julius Smith, J. T. Bradberry, J. F. Lambert, W. A. Chastin, A. B. Reeves, George A. Moore, W. B. McDonald, V. P. Bowers, T. F. Yarbrough, W. E. Dougherty, L. A. Digby, R. I. Hinely.

"Georgia Problems"—"Evangelistic," E. L. Shelnutt; "Relations of Districts to State Work," J. F. Holmes; "State Missionary Offerings," L. M. Omer; "Personal Canvass Instead of Appeal," W. B. McDonald.

Phi Delta Change Date of Banquet

Phi Delta Theta Fraternity members in Atlanta will hold their banquet at the Piedmont at 1 o'clock Thursday afternoon, instead of Friday. The change in date was announced to-day.

Several delegates to the Presbyterian convention, members of the Phi Delta Theta Fraternity, will attend the banquet.

GENERAL BARTOW GEORGIA RESIDENT, NOT KENTUCKY

Mrs. Fannie King Pratt, of Marietta, has written to The Georgian a correction in the obituary notice of Mrs. Louisa Seabrook, who died in Atlanta Saturday night.

Mrs. Pratt says Mrs. Seabrook's first husband, Francis S. Bartow, a famous Confederate general, was a resident of Savannah, Ga., instead of Kentucky, as was stated. A monument in his memory has been erected in Savannah.

EASTMAN PHYSICIAN IS MADE GRADY INTERNE

Dr. Ferdinand Herrman, of Eastman, Ga., son of Dr. and Mrs. J. D. Herrman, a student of Tulane University, New Orleans, has been appointed interne house surgeon of the Grady Hospital here. He won the appointment in a competitive examination in which 33 physicians were contestants.

MONTREAL ANGRY AT U. S.

MONTREAL, May 21.—Owing to a dispute between Hon. L. P. Pelletier, Canadian Postmaster General, and the United States postal authorities, all New York boats were omitted today from the list of outgoing mail ships posted in the Montreal postoffice.

PYTHIANS' GRAND LODGE CONVENES

Waycross Acts as Host to Georgia Knights—Khorasson Initiation To Be Big Feature.

WAYCROSS, GA., May 21.—The annual convention of the Grand Lodge, Knights of Pythias of Georgia, convened in Waycross this morning for a two day's session. The public exercises were held at the Grand Theater, and after the morning business was transacted, the Grand Lodge adjourned to attend a real Georgia barbecue at Winona Park.

Mayor H. D. Reed, on behalf of the city, and Colonel J. L. Crawley, for the local Knights of Pythias, delivered the welcome addresses. Responses were made by Grand Chancellor James W. Austin, of Atlanta, and Grand Vice-Chancellor Miller S. Bell, of Milledgeville.

To-night will be devoted to the Dramatic Order Knights of Khorassan. Thirty-five candidates, including W. T. Brinson, of this city, the biggest Pythian in the world, will be initiated. The parade will be held at 8 o'clock, and will be spectacular. The "Dokey" band will lead the procession. The candidates will make up the animal section of the parade, each being costumed to represent a different animal.

Thursday the convention will handle a great deal of business, the election of officers and next meeting place being the last features. The annual prize drills by the uniform rank companies of the State will be held in the afternoon.

Landslide Sweeps Away Train; 7 Dead

HINTON, W. VA., May 21.—Five men, a woman and a little girl were killed last night on the Sewell Railroad, which connects Sewell with Landisburg, 40 miles west of Hinton.

A lumber engine and train of three freight cars and a caboose, used for passengers, left Sewell for Landisburg, eight miles distant, and when four miles from Waterspout the train was stopped by a small slide ahead. Later another slide came down, carrying all but the engine, 300 feet down the mountain.

Hood's Sarsaparilla

Has surpassed all other medicines in merit, sales and cures. It purifies the blood and builds up the whole system. Be sure to take it this spring.

Get it to-day in usual liquid form or in the tablets called Sarsatabs.

We have Beautiful Bedding Plants *3c each.* Atlanta Floral Co., *555 E. Fair Street.*

ATLANTA 3 MATS. MON. WED. SAT. 25c
All Week EXCEPT WED. NIGHT
The Strongest Play of Years
The Deep Purple
Miss Billy Long Co.
Nights 15c, 25c, 35c, 50c

FORSYTH DAILY MAT. 2:30 EVENING 8:30
ADAM & EVE---GALLAGHER & FIELDS---JOSEPHINE DUNFEE---JOHN GEIGER---NEVIN & ERWOOD --- BRADSHAW BROS. & DUNEDIN TROUPE
KEITH VAUDEVILLE HIGHEST QUALITY

THURSDAY
Little Tender Georgia Snap Beans
4c Quart
Red Bliss Georgia New Potatoes
4c Quart
Fresh Country Eggs 16½c
WYATT'S C. O. D.
73 South Pryor
Bell---Main 4926 WE DELIVER Atlanta 947

BALTIMORE HOST TO OLD GUARD OF ATLANTA

Fifth Maryland Regiment Entertains Georgians on Return Visit With Lavish Hospitality.

BALTIMORE, MD., May 21.—The Gate City Guard of Atlanta, Georgia's crack "Old Guard," is the guest of Baltimore and the Fifth Maryland Regiment to-day. The Georgians arrived here from Washington at 9 o'clock this morning and found Baltimore awaiting them with open arms. In the entertainment of the Atlanta guardsmen, the Baltimore of to-day is striving to outdo the Baltimore of yesterday, which entertained the same regiment in 1879 when, while on its famous mission of peace, Baltimore was one of the Northern cities visited.

The Atlantans were met at the station to-day by a committee from the Fifth Maryland Regiment, which has personal charge of them during their stay in Baltimore. It was the Fifth Regiment which, as the representatives of Baltimore, took part in the peace jubilee held in Atlanta in October, 1911.

Major Burke in Command.

With Major Joseph F. Burke at their head—the same Colonel Burke who led the "Old Guard" when Baltimore was first visited—the Atlantans marched from the station to the Fifth Regiment Armory. At 1 o'clock luncheon was served in the headquarters room. At 2 o'clock the visitors with members of the staff of the Fifth embarked on electric cars for Annapolis. Arriving there an hour later the Georgians were shown through the United States Naval Academy and witnessed tests of the navy's fleet of hydroplanes and a drill by the cadet corps. They will also inspect the cadet corps of St. John's College, a military institution founded in 1689, and will be entertained by Governor Goldsborough at the State House.

Drill and Reception.

Returning to Baltimore at 5 o'clock the "Old Guard" will repair to the Caswell Hotel, their headquarters, and then return at 8 o'clock to the Fifth Regiment Armory, where there will be a battalion drill in their honor. At 10 o'clock a public reception will be in order at which all Baltimoreans are invited to meet the visitors.

The Old Guard will spend the night at the Caswell and will leave early to-morrow for Philadelphia to participate in the centenary celebration of the Pennsylvania State Fencibles.

Roses "Made in Washington."

In whispers the members of the Old Guard are telling a rather amusing story to-day of the presentation to Mrs. Woodrow Wilson of a garland of roses from her old home in Rome.

Long before leaving Georgia it was decided that a rather pretty tribute to the First Lady in the Land would be a garland of roses from her old Georgia home. But when Washington was reached it was found that the Rome roses had withered away and lost their fragrance. A consultation was held, a Pennsylvania Avenue florist was pressed into service and shortly afterwards Mrs. Wilson became the recipient of roses "from her old home," but which were strictly "made in Washington."

Clark Pays Alimony To Escape a Trial

Still insisting that he will not live with her, Augustus H. Clark, the young husband arrested at the instigation of his wife when he came here from Jackson, Miss., to sue her for divorce, has agreed to pay her $20 a month for the support of herself and two small children. He has been placed on probation under Probation Officer Coogler.

An effort is being made by Officer Coogler to effect a reconciliation between Clark and Mrs. Clark, but the husband declares this will never be. The probation officer, however, said he had hopes of amicably adjusting the matter.

Nearly everybody in Atlanta reads The Sunday American. YOUR advertisement in the next issue will sell goods. Try it!

GOV. BROWN'S PRETTY DAUGHTER WHO GRADUATES FROM LUCY COBB

A charming and talented Atlanta girl to be graduated next week

Stands high in her class, and is a vigorous champion of outdoor sports

AMERICANS SLAIN IN FIGHTS WITH MEXICANS

Fatal Clashes in Tampico Regions Follow Raids on Property of Foreigners.

Special Cable to The Atlanta Georgian.

MEXICO CITY, May 21.—Fatal clashes between Americans and Mexicans in the oil regions near Tampico have taken place in the last few days, according to reports received here.

Lawless Mexicans, it was stated, have invaded the oil regions, bent upon theft, and have committed murder when thwarted in their plans.

James Crawford, an American oil producer, was stabbed to death by Mexicans yesterday near Panuca, close to Tampico, and Richard Dorran, another American, was fatally wounded.

Several Mexicans have been shot to death by Americans, who claimed they were forced to act in self-defense.

The American mining men have complained of the lawlessness of the Mexicans to the authorities, but it is said they have failed to act.

Because of this fact the Americans in the oil section have banded themselves together and have resolved to shoot to kill any Mexican who ventures on their premises without permission.

TOO BIG FOR OWN COFFIN.

MALONE, N. Y., May 21.—Orville Kimpton, 87, was so large when he died that a coffin built by himself so that no "trust" would profit by it had to be discarded. He had painted the casket red, white and blue.

MAN POSING AS GIRL WEDS.

KANSAS CITY, May 21.—Posing as a woman, James A. Baker, under arrest here for theft, declares that he taught school for a year in Idaho and later, still posing as a woman, married a lawyer in Los Angeles.

FRIEDMANN PATIENT DIES.

GLOVERSVILLE, N. Y., May 21.—Morris Rosenthal, who was treated for tuberculosis by Dr. Frederick F. Friedmann on April 15, died to-day. Rosenthal received an injection of Friedmann's turtle vaccine.

Harvard Junior Put In Dungeon as Spy

CAMBRIDGE, MASS., May 21.—After a week in a dungeon, suspected by the Italian Government as a German spy, Walter Franzen, of St. Paul, Minn., a junior at Harvard, has been released through the intervention of the American Consul at Milan.

Franzen left college some months ago for Italy. While in Milan he was suspected of being Franz Walther, a German secret agent, whose home is in St. Paul. Hesse Cassel. He was arrested, tried by the military authorities at the Milan fortress, and found guilty.

NEW PROCESS FOR HIGH SPEED STEEL CUTTERS

Special Cable to The Atlanta Georgian.

LONDON, May 21.—The manufacture of superior high-speed steel may be revolutionized by a process which includes the introduction of cobalt. Experiments are being made at Sheffield and it is said that the new steel will have many advantages over the old boring and cutting tools.

A continentnal firm has patented the process.

The Sunday American goes everywhere all over the South. If you have anything to sell The Sunday American is "The Market Place of the South." The Sunday American is the best advertising medium.

Inventers Offer to Pick Cotton Free

A request from the Wallis Lispenard Cotton Harvester Corporation that he find a Southern planter who is willing to have his crop picked for nothing has been received by Commissioner of Agriculture J. J. Conner.

The New York concern claims it has recently perfected a cotton picking machine of which great things are expected. The company is anxious to test it on a large plantation. The picker, the letter received by Mr. Conner says, has been worked successfully in small fields of cotton near Selma, Ala. It gets about 90 per cent of the open cotton, and does no damage to stalks, leaves, bolls or blooms.

Union Asks Police To Check Strikers

NEW YORK, May 21.—For the first time in local labor union history, an international trade union asked for police protection for men who wish to return to their work, when representatives of the International Barbers' Union to-day asked Mayor Gaynor for police protection for 300 barbers who during the last ten days were driven from their jobs by the strikers.

The union is affiliated with the American Federation of Labor, the strikers with the Industrial Workers of the World.

Atlanta Singer Wins Success at Capital

WASHINGTON, May 21.—To Miss Louise A. Williams, of Druid Hills, Atlanta, has been accorded a laurel wreath of honor for the success she achieved at a reception in honor of girl students of Goucher College at the White House Tuesday evening when she rendered Southern songs and folklore stories.

Her success is the talk of Washington society circles.

The President and his family, having spent much time in the South, met the young interpreter's work with a ready and appreciative understanding.

WOMAN SLAYS MAN IN QUARREL OVER CHICKENS

LEXINGTON, KY., May 21.—In Lewis County, Kentucky, Mrs. Sudie Franklin shot George Garrett through the heart, killing him instantly, during a quarrel over chickens of each trespassing in the garden of the other. Both are well known.

ADMIT JEWS BY LOT.

Special Cable to The Atlanta Georgian.

ST. PETERSBURG, May 21.—The authorities here issued an order that Jews admitted to the university must be chosen by lot. Heretofore they have been admitted by ability.

BINDING CAUCUS ON TARIFF IS OPPOSED

President's Plan for Free Sugar and Wool Line-up Fought by Twelve Democrats.

WASHINGTON, May 21.—The plan of President Wilson to insure the passage through the Senate of the tariff bill as adopted by the House is to have it receive the party O. K. in a secret caucus.

Ever since the official announcement was made at the White House that the President would accept no compromise on free sugar and wool members of the Finance Committee, acting under orders, have been endeavoring to line up party forces in support of the caucus plan.

Senator Newlands said yesterday that a dozen Democratic Senators stood ready to vote for amendments placing a small duty on sugar and wool. The Nevada Senator is the backbone of the fight against free sugar and wool.

Senator Ransdell, of Louisiana, expresses opposition to the caucus plan. He said that if Senators whose people are interested in the production of sugar and wool want those interests treated justly those Senators could not attend a caucus that was intended to be binding upon the party.

A binding caucus is something entirely new in the Senate and was never proposed until President Wilson began his effort to dictate what the Senate shall do.

Senators Ransdell and Thornton, of Louisiana, Newlands, of Nevada, and Walsh, of Montana, will not attend the caucus, or, if they do, will have it understood they will not be bound.

Senator Newlands will not disclose the names of the twelve Democrats he has counted. To do so, he says, would needlessly expose them to the assaults of the Administration and bring White House pressure to bear upon them.

It is said, however, that they may attend the caucus declaring it to be their purpose to treat it as a "conference," not binding upon the individual judgment of any Senator, but merely for the purpose of discussing the disputed question out of hearing of the general public.

High Rates on Necessities.

The Senate Finance Committee in going through the House bill have found some very odd things, viewed from the Democratic viewpoint. Although the Underwood bill was hailed as a measure intended to reduce the cost of living, in several instances very high rates of duty have been placed upon the necessities of life.

For some unexplained reason, upon the three items of vanilla beans from which flavoring extracts are made, and pepper and cloves, the House Committee has levied tribute upon the American people to the extent of $650,000 a year. These and other spices for years have been kept on the free list. They are not produced in this country and are admittedly articles of necessity. The Senate Committee will put them all back on the free list.

Another inconsistency in the House bill the Senate Committee was quick to see was the discrepancy in the rates on rice. This was reduced to one cent a pound on cleaned rice. Meal or broken rice was reduced to one-eighth of a cent a pound. Sound rice can easily be broken or ground into meal to receive this small duty. Practically all the rice meal imported, aggregating 120,000,000 pounds annually, valued at $1,900,000, is used in the manufacture of beer. This rate, which is negligible, will be of great benefit to the brewers of the country. The Senate Committee will increase this duty.

BLOCKADERS MAKE CROPS BEFORE GOING TO PRISON

ROME, GA., May 21.—Several mountaineers have been convicted in the United States Court this week of illicit distilling and in each case they have been sentenced to serve straight sentences in jails. Judge Newman, however, decided to let their terms begin on October 1. They will be allowed to go home and make their crops and then report for sentence on the date named.

If you have anything to sell advertise in The Sunday American. Largest circulation of any Sunday newspaper in the South.

White City Park Now Open

Bryan's Peace Talk 'Misplaced Idealism'

LONDON, May 21.—The London Daily Mail in an editorial taunts Secretary Bryan with "misplaced idealism" in his peace declarations.

"Mr. Bryan forgot California and forgot Japan," says the Mail. "The truth is Mr. Bryan and the Japanese Government are now faced by one of those fundamental issues which cannot be settled by clap trap or pacifist talk. * * * It would be as well for the American Secretary to remember that he who declares nothing will force him to fight is inviting his opponents to drive him into a position where it would be difficult for him to keep the peace."

ODDITIES —in the— DAY'S NEWS

LEGAL STANDARD OF MODESTY.—The banning of the "pantaloon gown" and "slit skirt" is the object of a resolution introduced by Councilman W. A. Hoveler, of Pittsburg, Pa., who suggests that a committee be appointed to confer with modistes and set the "legal standard of modesty."

"SUITORS LIKE HORSE BUYERS."—Discussing the evils of present-day matrimony, the Rev. Dr. A. E. Kelgwin, of New York City, declared that a man hunts for a wife as he might hunt for a horse and that "even marriage has become commercialized."

WIND STEALS FREIGHT CAR.—After a freight car, set in on a siding at Garfield, Kans., had disappeared mysteriously, several hours of telegraphing located it at Kingsley, Kans., sixteen miles away. It had been blown there by a strong wind.

PREFERRED JAIL TO WIFE.—Describing his married life as "a 24-year battle of chatter," Michael Devaney, of Yonkers, N. Y., asked the court for a term in the workhouse so he could escape his wife's tongue.

PAIL OF CENTS AS TRIBUTE.—Thousands of Philadelphia workingmen contributed a bucket full of pennies, weighing 31 pounds, to purchase a bouquet which was presented to Congressman Michael Donohue, who is ill.

QUARREL COSTS $215,000.—Edwin M. Pease, of Chicago, refused a reconciliation with his wife and thereby lost control of his father's $215,000 estate.

RAW GOODS FREE IF PRODUCT IS, SENATE PLAN

Will Not Retain Duty on Commodities When It Is Taken Off Manufactured Article.

WASHINGTON, May 21.—Raw material will be placed on the free list of the Underwood tariff bill in all instances in which the House determines to place manufactured products on the free list. A radical program of this nature has been decided upon by the subcommittees of the Senate Finance Committee.

This change which permeates all sections of the bill is understood to have begun with wheat. The House placed flour on the free list, but made wheat dutiable. Western millers brought strong political pressure to bear to have wheat placed on the free list in order to meet the native competition.

As soon as this change was agreed to further pressure was brought to bear to apply the principle to the entire bill with the result that ferromanganese also will be placed on the free list. This represents a victory for the independent steel manufacturers.

Barley, rye and other agricultural products are affected. Cattle also will go on the free list.

These changes before becoming effective must be submitted to the full committee and afterward to the Senate. The amendments are of such considerable effect that the revenue feature must be taken into consideration and the effect of the enlarged free list on revenue may determine whether the entire radical program will stand.

Accidents Kill 2,995 in U. S. in 3 Months

WASHINGTON, May 21.—In an accident bulletin issued by the Interstate Commerce Commission to-day, covering the months of July, August and September last, the total number of persons killed in railway accidents were 288 and injured, 4,598.

This is an increase of 87 killed and 315 injured, compared with the same months in 1911. Accidents of other kinds, other than industrial accidents, made a total of 2,995 killed and 22,447 injured, an increase of 237 killed and 3,340 injured over the preceding year.

MACON COUNCIL FAVORS SUNDAY LOCKERS, 9 TO 3

MACON, GA., May 21.—The Macon City Council last night voted, 9 to 3, to allow locker clubs to keep open on Sundays. The position was taken that the State chartered the clubs, and that therefore the city could not interfere as to their regulation.

Council recently passed an ordinance requiring the clubs to close at midnight.

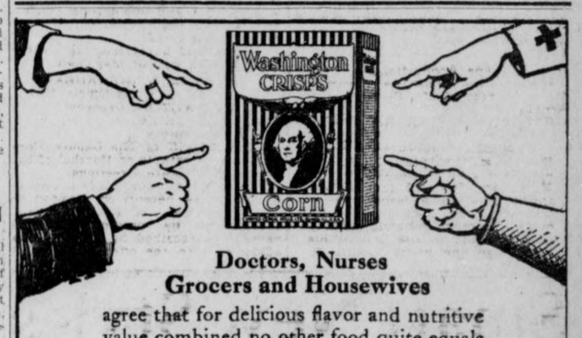

Doctors, Nurses Grocers and Housewives

agree that for delicious flavor and nutritive value combined no other food quite equals

Washington CRISPS

10c.—The BIG Package of Toasted Corn Flakes—10c.

(191)

A BANKRUPT SALE

Means Bargains

THIS SALE 32 WHITEHALL ST. SEE THE WINDOWS

means bigger bargains, better values—the finest goods of any sale you've ever known. (Only a few more days)

Because It Is Three Sales in One---Combined Stocks and the Price Is---Whatever the Goods Will Bring

IRA A. WATSON & Co.

Are Wholesale Brokers, whose entire business is selling out stocks—**Bankrupt, Liquidation, Etc.** Watson is not bound by what an article costs; he sells at some price, so the goods will sell quickly.

SEE THE WINDOWS

Here are some samples—and there are thousands more for your "picking" at 32 Whitehall St. Come and look them over, whether you buy or not.

SEE THE WINDOWS

All Prices Reduced to "Selling Point" Whatever Somebody Will Give

See the Windows 32 Whitehall Street

Choice HANAN'S SHOES and other finest best; tomorrow (Thurs day) **$3.50**

Boys' Norfolk best Blue Serge Suits; sold for $10. **$3.99**

EXTRA SPECIAL. Lot of fine Shirts; all go for **39c**

Monarch, Faultless and other $1 Shirts **69c**

Redfern Corsets. Every lady knows them. Well, how's this? **$1.99** That will make them "go" some.

HAIR. Human Hair Switches that sold up to $10; go for **99c** There will be some switching.

Piles, lots, thousands of ladies' wear at 32 Whitehall Street.

Ladies' Silk Waists **99c**

Famous Arrow Collars at **8 1/3c** Or 98c a Dozen.

Ladies' 50c Onyx and other fine Hose **19c**

Ladies' KNO-TAIR $1 guaranteed Silk Hose **49c**

1c, 2c, 3c, 5c, 7c, 9c, Etc. Great Counters and displays loaded with Jewelry, Notions, useful articles needed and used in every household daily. Come—it's fun to "paw" them over, and root and rummage, and reek and revel in these Bankrupt Bargains.

10c Sale--- 25c Sale---99c Sale WONDERFUL THINGS

Choice of the house: Men's "Fit Form" and other finest $25 and $30 Suits..... **$9.99** That's a give-away price.

One lot Men's Suits, sold up to $15.00; brand-new fabrics..... **$4.99**

FOR BOYS. One fine lot full Suits of clothes; sold up to $6.50; go for..... **$1.99**

Men's finest $7.50 Pants **$3.75**

Fine genuine 50c Silk Hose, two for one; a pair **25c**

BANKRUPTCY Means all bargains; 25c Infants' Socks **9c**

Men's $1.50 Straw Hats **49c**

SHIRTS. Earl & Wilson's Faultless; choice up to $2.50 Shirts **99c**

Men's Pants; one big lot for **99c**

Choice of all $4, etc., fine Shoes, Oxfords, etc., at **$1.99** There will be "some" selling.

Big lots elegant Howard & Foster and other fine footwear; sold up to $5. **$2.99**

See the WINDOWS 32 Whitehall Street

Men's 50c Belts **19c**

BUY A SUIT. Whatever you do, you save.

$2.00 to $3.00 Men's Straw Hats **98c**

ATLANTA A FINE EXAMPLE FOR OTHERS

The Chattanooga News Tells Why This City Is Going Ahead So Rapidly.

The following editorial from the Chattanooga News is worth reading and studying carefully:

(From the Chattanooga News.)

A FINE EXAMPLE.

The city within 150 miles of Chattanooga, which is probably growing faster than any of our neighbors, is Atlanta. Persons who consider moving to this section of the South will, no doubt, compare Chattanooga with Atlanta. Chattanooga's growth has been splendidly satisfactory during the past two years, but if it can be increased in any way, it behooves the citizens of Chattanooga to take the steps necessary to make our community the favorite with desirable new citizens. So it is well for us to analyze conditions frankly.

Suppose, for example, some desirable family, reared in a Christian community, contemplated removal to a Central Southern City. What special inducements could Chattanooga give over Atlanta? We might cite a good many. In fact, in only two respects do we think that city, more than Chattanooga, would make a special appeal to a family of the above description.

It is proper to speak of these.

The first is, that Atlanta has solved the problem of law enforcement under prohibition better than any other Southern city. Very little strong drink is sold in Atlanta. The law is evaded to a greater extent as to lighter drinks, but the number of saloons is limited and by reason of the prohibition of the sale of whisky, drunkenness is reduced to a minimum.

There is a fine spirit exhibited in Atlanta for law enforcement. The law is accepted as final and there is no conspiracy against it. The newspapers do not encourage its violation. This sentiment for law observance is a splendid pedestal upon which to erect a municipal edifice.

Nor has law enforcement militated against business progress. There is no greater fallacy than that a wide-open town aids growth. Morality, in community as well as individual, not only is right, but also is profitable.

Another triumph of Atlanta is in reducing the so-called social evil to a minimum. Two young men belonging to what is called the Men and Religion Forward Movement, one a lawyer, the other a business man of wealth, are largely responsible for this reform. Space was taken in the newspapers and day after day advertisements were written by the lawyer and published, urging the abolition of the restricted district.

Men of wealth, members of churches, prominent in church and public affairs, cancelled their leases and demanded possession of their premises, being used for immoral purposes.

The wealthy young business man expressed the curious doctrine that "business is a ministry and that a man should serve the world in his business." A home was provided for the women who expressed a desire to reform and more than 200 were thus taken care of. Conditions in Atlanta are now cleaner than in any other American city, it is said.

The example set by our sister city, ought to appeal to us, both from the standpoint of placing Chattanooga on an equality with its competitive city in respect to the correction of these evils and also because such reforms they might have in the race for growth and population be of tremendous worth to this community outside of any effect it might have in the race for growth and population and business.

It took two men of courage in Atlanta to do these big things—one man of courage in Chattanooga could do much; a hundred men of courage would certainly lead the way to a new era.

Surgeons to Attend Confederate Reunion

An invitation to all Confederate surgeons, assistant surgeons, hospital stewards and all sons of Confederate surgeons, to attend the annual meeting of the medical officers of the Confederate army and navy, at the Confederate reunion at Chattanooga, Tenn., May 27, 28, 29, has been issued at the request of Dr. A. A. Lyon, of Nashville, secretary of the Association of Confederate Surgeons, by Dr. Edwin D. Newton, of Atlanta, secretary pro tem.

Dr. Newton has announced that 32 volumes of "The Southern Practitioner," through the courtesy of State Librarian Mrs. T. R. R. Cobb, have been bound and are at the service of the medical fraternity for examination.

"The Southern Practitioner" is the official journal of Confederate surgeons and comprises valuable papers and reports prepared during the war.

Nearly everybody in Atlanta reads The Sunday American. YOUR advertisement in the next issue will sell goods. Try it!

HAVE YOU SORE GUMS OR LOOSE TEETH?

A prominent dentist, after years of experience, has found a home remedy that will cure Riggs' disease, bleeding, inflamed and spongy gums, and tighten loose teeth by rinsing the mouth.

Probably you have not enjoyed eating for some time. Get a bottle of STYP-STRING-ANT and that disease of the gums and teeth will be cured; therefore, aiding digestion. 50c bottle at all druggists, or parcel post, 55c in stamps. DeLamater-Lawrence Drug Company, wholesale distributors.

Girl Socialist for Trial Marriage

'Would Improve the Human Race'

She's Longfellow's Granddaughter

Two poses of Miss Delia F. Dana. When this granddaughter of the poet Longfellow marries Robert H. Hutchinson, a fellow Socialist, no set vows will be made by either. She says that marriage is a calling and should be studied, just as nursing or any other profession. "Most women are unprepared for wedlock," she says.

Miss Delia Dana Has Advanced Opinions on Matrimony, Eugenics and Evolution.

BOSTON, May 21.—Trial marriages as a means of improving the race were vigorously advocated to-day by Miss Delia F. Dana, granddaughter of the poet Longfellow, and sister of Edmund Trowbridge Dana, who married Jessie Holliday, the English portrait painter with a ceremony of his own devising.

Undeterred by the fact that Edmund has been a trolley car conductor while his bride lived in England, Miss Dana is busy revising slightly the ceremony her brother wrote. She will use it herself when she weds, in June, Robert H. Hutchinson, a fellow Socialist and a post-graduate student at Harvard.

Miss Dana is certain that their marriage will not be a trial one, but as she believes that you never can tell about anything, she thinks that the trial is the only solution of the problem of why-do-men-quarrel-with-their-wives, or why's-the-husband-nagged-out-of-home-and-fireside.

The Dana family service in its latest revised and amended form is:

"I, Delia F. Dana, take you, Robert H. Hutchinson, as my lawful husband, and promise faithfully to fulfill toward you all the obligations arising from the married state, and I hope to be true comrade and helpmate; as a symbol thereof, I give you this ring."

After which HE repeats a similar formula, slipping on HER finger a gold ring in contradistinction to the silver one SHE uses.

"We shall exchange no set vows," said the poet's granddaughter, "but we shall try to live fully up to the requirements of those we do exchange. Marriage is a calling which should be studied just as one would any calling, such as nursing, for example. It is really a definite work, but usually few women are prepared for it."

Miss Dana, like some other investigators in the field, says that she sees the passing of the idle rich. She believes in socialism, she says, because she sees in it better wages and the general application of the obligation to work.

Speaker Clark Will 'Sub' for Daughter

WASHINGTON, May 21.—Speaker Champ Clark will "substitute" for his beautiful and vivacious daughter, Miss Genevieve, at the graduating exercises of her class at the Friends School here on May 23. Miss Clark was to have been one of the stars of the occasion, but an opportunity arose for her to see Europe with Mrs. George Harvey, and she accepted it. Her diplomas will be handed to her parents.

Speaker Clark will address visitors at the commencement exercises on the subject, "How the World Is Growing Better."

PIEDMONT LAKE OPEN THURSDAY TO BATHERS

Big Pool Filled With Clear, Pure Water—Fair Mermaid Will Take First Plunge.

Piedmont Lake will be opened to the public Thursday morning at 5 o'clock. President J. O. Cochran, of the Park Board, made the announcement Wednesday, all arrangements for the reopening having been completed.

Wednesday morning the high water mark was reached. It is clear, pure water, pumped direct from the city reservoir, and it lies in the lake as clear as a crystal. Through it is visible the large new concrete bottom of the inclosed swimming pool, and out beyond the fence the diver can see depths he can not reach.

One of the flock of didappers which have made a home of the lake since last summer sailed up to the fence, and then dived deep after a minnow. His every movement under the water could be seen. He did not know it was his last day of dominion.

Girl to Open Season.

A fair maiden will make the first plunge of season Thursday morning. She has not been selected as yet, but the park authorities have decided that a woman must part the water first as a good omen.

Thousands will follow her this season—far more than in any season of the past. The inclosed swimming pool has been doubled in size and new diving towers have been erected. While there were only abut 100 dressing rooms last summer, 444 lockers have been provided for men this season and 100 dressing rooms for women. Police Chief Beavers has promised perfect police protection against rowdyism.

The rules governing the swimming in the lake are:

Rules for Season.

The lake will be open from 5 o'clock until sundown on week days. Sundays, from 6 to 8 o'clock in the morning; both men and women will be permitted in the lake. It will be closed until 2 p. m., and from then until sundown only men will be allowed to enter.

No swimming or boating will be permitted at night.

No private craft will be allowed on the lake.

Two-piece bathing suits must be worn, white and silk suits being prohibited.

No lounging around the lake in bathing suits will be permitted, and everyone must use the regular entrance.

$5,000 Offered for Best American Opera

PHILADELPHIA, May 21.—A prize of $5,000 is offered for the best American opera by a resident American composer in an announcement of operatic plans for next season to-day by Cleofonte Campanini, successor of Andreas Dippel as manager of the Chicago Grand Opera Company. The company reserves the right to produce the prize-winning opera in Chicago, Philadelphia and other cities.

Opera is to be given by the company in English, French, German and Italian. Several new works will be attempted, among them "Colonel Chabert" in German, the latest success in Germany. One of the innovations will be Sunday night opera in English at popular prices.

Riggs Disease

If your teeth are loose and sensitive, and the gums receding and bleeding, you have Riggs Disease, and are in danger of losing all your teeth.

Use Call's Anti-Riggs, and it will give quick relief and a complete cure. It is a pleasant and economical treatment, used and recommended by leading ministers, lawyers and theatrical people who appreciate the need of perfect teeth. Get a 50c bottle of Call's Anti-Riggs from Jacobs' Pharmacy, with their guarantee to refund the money if it fails to do all that is claimed for it. It is invaluable in relieving sore mouth due to plate pressure. Circular free. CALL'S ANTI-RIGGS CO., 23 Williams Street, Elmira, N. Y.

Here's the Prize List in Great Story Contest

Prizes aggregating $250 are offered by The Atlanta Georgian for the best solution of the great serial novel, "The Triple Tie," now running in The Georgian, as follows:

First Prize - - $100
Second Prize - 50
Third Prize - - 25
Fourth Prize - - 15
12 other prizes, each, 5

"The Triple Tie" will be run in generous daily installments until June 29, when the final chapter will be published. Synopsis of the last installment is now in the hands of Mr. T. J. Peeples, cashier of the American National Bank.

It will be held by him in a sealed envelope until a committee of three Atlanta citizens not connected in any way with The Georgian may select the winners of the prizes.

Paterson Asked to Drive Out Haywood

PATERSON, N. J., May 21.—A demand that William Haywood, Elizabeth Gurley Flynn, Carlo Tresca and other agitators of the Industrial Workers of the World, who are leading the Paterson silk mill strike, be driven from the city was made to-day to the authorities by the by the citizens committee.

So crowded has the jail here become with strikers arrested that the county and municipal officers to-day began taking the overflow to Newark.

Barred from speaking in Paterson, strike leaders again are threatening to call out street car, power and electric light employees on a sympathetic strike.

Barnes Called Bar To Reunion of G. O. P.

WASHINGTON, May 21.—Progressive members of Congress were inclined to take kindly to-day to the suggestion that the readjustment of the basis of representation in national conventions be left to the Republican National Committee instead of calling a national convention to make this change.

Several Middle West Progressive Congressmen declared that if William Barnes, Jr., of Albany, N. Y., would resign from the national committee it would aid as much as any other possible factor in bringing the Progressive and standpat factions together.

CAN YOU SOLVE AN ABSORBING MYSTERY?

Serial Running in The Georgian Offers Opportunity for Pleasant and Profitable Amusement.

Do you like to write?

Have you the ability to solve great mysteries?

If you have, don't miss reading "The Triple Tie," the absorbing serial which is now running in The Georgian, with its fascinating heroine, a thrilling baseball romance, and mysteries galore. For before the end of the story is printed, readers of The Georgian will be given the greatest opportunity to solve a mystery and win a prize that has been offered to Atlanta newspaper readers.

The story of "The Triple Tie," the scenes of which are laid in Atlanta, will run in The Georgian in serial form until June 29, detailing the adventures in love and baseball of Gordon Kelly, as clean, live, red-blooded likable a young American as can be found in Atlanta. There is a girl, a heroine whose charm will endear you to her from the start, and there will be mysterious thrilling situations that will arouse your enthusiasm and invoke your best efforts in their solution.

And right at the most critical point in the story, at one of the most mysterious and dramatic situations ever conceived by an author, the story will stop. The readers of the story will then be asked to supply conclusions to the novel. The contest is in no way a guessing contest. It will be a test of the literary and analytical ability of the readers of the Georgian, to evolve a logical conclusion to that portion of the story that has gone before.

Adequate prizes are offered for the best conclusions to the story, the awards to be based on originality, literary value and clearness. The person who sends in the best solution will receive a check for $100, the next best $50, the next $25, the next $15, and the next twelve will be given a prize of $5 each.

In order to present a logical conclusion and win one of the prizes it will be necessary to follow the story closely and become familiar with each character. All letters should be addressed to "The Mystery Editor," care The Georgian.

Nearly everybody in Atlanta reads The Sunday American. YOUR advertisement in the next issue will sell goods. Try it!

White City Park Now Open

Fight to Death With Knives Over Woman

JOLIET, ILL., May 21.—Sam Conta and Ruffo Greggo are dead to-day as the result of a midnight knife duel over a woman they both had loved in Italy.

The men were rivals in Palermo, Italy. They declared when they left their native country that neither would get the woman, except over the body of the other. Yesterday the woman came to Joliet to marry Greggo.

The duel to death was fought under an electric light at a street corner.

RIOTS OVER MILITARY.

PARIS, May 21.—Serious rioting was reported from various quarters to-day over the new military law which recently went into effect. The new law carried reforms obnoxious to the troops. All the mutinous soldiers who recently took part in an uprising at Toulon will be sent to the French penal colony in Africa.

Says He Found His Wife and Man Drunk

Robert S. Franks filed a petition for divorce from his wife, Mrs. Ella A. Franks, Tuesday, alleging that when he went home to 80 West Cain Street, on the night of November 20, 1911, he found her in the company of John Collier and that both were intoxicated.

He said Collier was a cripple; that he refused to leave, so he called the police. He said he had not lived with his wife since.

COURT APPROVES EXCHANGE OF INSURANCE SECURITIES

ROME, GA., May 21.—Through a decision rendered this week by Judge Moses Wright, $475,000 worth of income certificates held by the Rome Insurance Company shareholders will be exchanged for $30,000 worth of capital stock in the Cherokee Life Insurance Company. There was no opposition to the exchange and it will be effected as soon as possible.

Give Proper Care to the Hair and You will never Need a Wig.

HERPICIDE

The man who wears a toupee does not like it, but has the courage of his convictions.

Nature never intended that the top of the head should be left entirely, without protection. A bald head is very susceptible to contraction of colds and neuralgia. Wearing an artificial top piece counteracts this tendency, and, aside from the improvement in the personal appearance, is amply justified.

How much better it would have been had the man, now chronically bald and wearing a toupee, but realized earlier in life the approaching danger and devoted a little regular attention to his hair, which would have saved it.

There is a remedy which will absolutely prevent baldness. Loss of hair in nine cases out of ten is unnecessary, being due to dandruff and the germ that causes it. This germ must be destroyed and the accumulations of dandruff checked. Then the hair will not fall out, but instead will grow naturally and luxuriantly.

Newbro's Herpicide is the remedy, regular applications of which ofttimes produces the most gratifying results. It has long been known as the "original remedy that kills the dandruff germ" and is absolutely dependable.

Newbro's Herpicide in 50c and $1.00 sizes is sold by all dealers who guarantee it to do all that is claimed. If you are not satisfied your money will be refunded.

Herpicide applications may always be obtained at the better barber shops and hair dressing parlors.

Any one desiring to try Newbro's Herpicide before purchasing a large bottle will receive a nice sample and booklet by sending 10c in postage or silver to The Herpicide Co., Dept. R., Detroit, Mich.

Jacobs' Pharmacy, special agents.

PLATES Made and Delivered Same Day

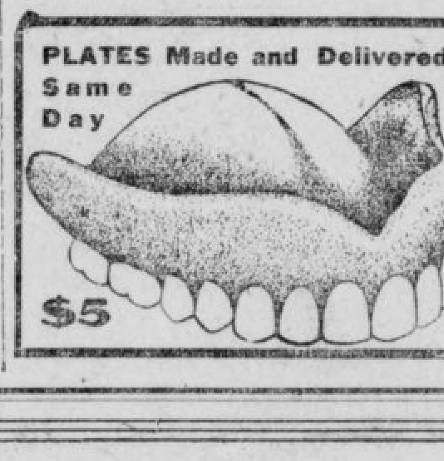

$5

DR. E. G. GRIFFIN'S GATE CITY DENTAL ROOMS

24½ Whitehall Street

(Over Brown & Allen's)

Gold Crowns $4—Bridge Work $4

All Work Guaranteed

Hours 8-6 Phone M. 1708 Sundays 9-1

$5.00 CASH

AND $1.00 PER WEEK

Buys a large lot in ORMEWOOD HEIGHTS, a short distance from Grant Park.

PRICES $100.00 TO $400.00

BELOW we publish a true story, written by a purchaser of lot in adjoining subdivision. What others have done, you can do. Will you?

WORK as seamstress ... hotel or family, or housekeeper in hotel or companion for lady. H., 65 Luckie-st. 1

COLLEGE wom... ...nes opport... to learn office work with reliable firm. Salary no consideration. Address Northern Stenographer. 6

FIRST-CL... ...y stenographer ...res position at ... Several years' experience. Can furnish best of references. Call Mrs. McDonald, Bell phone Decatur 216. 9

"I CAME FROM THE COUNTRY WITH TWENTY DOLLARS"

Editor The Georgian:

Dear Sir—Have just received The Georgian and read your home owners' contest plan. It struck me so forcibly that I did not wait to look over the paper, but got on the job.

On December 1, 1906, we landed in Atlanta with two or three months provisions (came from the country) and not more than $20 in money. Went to work for $10 per week, but was raised soon. That first year was a blue one. Sickness of family was followed by a spell of typhoid fever by myself, so I closed the year $40 behind where I began. By April 15, 1908, this was cleared up. Then the greatest trouble that confronted me was those monthly rent receipts, with the $13 on the corners. They looked mighty unlucky to me. About that time a real estate firm advertised very extensively some lots of a subdivision which they had made at $200 per lot—$2 down and $2 per week. I went and looked at them at once and offered $4 cash and $3 per week for two lots, which they accepted. Getting a brother to go my security, I managed to borrow $300 with that brother's aid. I hulled in three rooms and moved in. Then work began in earnest; by sunlight and lamplight I was at it (having some knowledge of carpenter work). In one year's time I had them finished, and lots were half paid for.

Being crowded in so small a house and it not in keeping with the community, I wasn't content to stop there. So I went back to this real estate firm and asked them to loan me $200 to build more house. They treated me as nice as they did in the first trade. So I went to work and built three more rooms, which gives me a house of six rooms now finished.

Work was practically all done by myself at odd times. And I have a home worth $2,500, and what I owe will not exceed $200.

But it took work, work, work!

Atlanta, Ga., Dec. 4, 1910.

C. E. G.

SITUATIONS WANTED—FEMALE.

HATS MADE, trimmed; children's hats; also old hats remodeled; prices reasonable; satisfaction guaranteed. ...rs. Wa... ker, ... Summit-av. ... ...one

SITUATIONS WANTED—FEMALE.

WANTED—Position by stenographer from a leading b...iness college; some experience in o... ...ork. ... F., care Georgian.

SITUATIONS WANTED—MALE.

HELP those who are out of a position or desire a better one. The ...n prints ... ...s of not mor...

Call and get plat, or, better still, let us show you

THOMSON & LYNES

20 WALTON STREET Phone Ivy 718

DR. THOMPSON IS LAUDED FOR HIS LONG SERVICE

Assembly Applauds Him as He Makes Denial of Exceeding His Authority.

Continued From Page 1.

his long years of service was extended.

"We have been charged with malfeasance in office and usurpation of authority," said Dr. Thompson, his voice trembling with emotion. "I thank God we have been given a clean bill of health.

"Doing as We Were Told."

"Do not again subject us to such unfounded rumors which were circulated for months before the Assembly had a chance at them. We know we are doing new things. But you told us to do them. We are going to serve you. Tell us what you wish us to do.

"We know we are on uncharted seas. We will go in whatever direction you desire. There is just one thing we will not do—we will not back up. We have not usurped any authority. Everything we have done has been done with Presbyterial authority."

J. Ernest McAfee, social secretary of the Board of Home Missions, denied that the board had usurped the authority of the Presbytery.

"The reports that the board has taken the authority of the Presbytery is entirely unfounded," declared Secretary McAfee. "On the contrary, the Presbytery has more authority on these questions than it ever had before. It is unfair to think that a board could labor for years without some mistakes. Take this into consideration when you make your decision."

Praise Given Board.

The Board of Home Missions was warmly praised and defended by Dr. Maitland Alexander, of Pittsburg, who submitted the report of the standing committee on Home Missions.

"If there is anything in the work of the Board of Home Missions to be changed," he said, "let us change it at once and stop the criticism. Why not keep our mouths closed and change those conditions which some of the Assembly think are wrong."

Dr. Alexander called attention to the fact that contributions in 1912 were $71,289.79 less than in 1911, due largely, he said to the loss of confidence because of the widespread criticism.

The main charge against the board is that it exceeded its authority in appointing four field secretaries to have supervision of the mission work being done by the church throughout the country, and that the board had been extravagant in its administrative expenditures.

The Assembly already had found that the charges were baseless, but the executive commission reported that certain changes should be made in respect to the bureau of church and country life, which has been in charge of the Rev. Warren H. Wilson, and other departments of the Home Mission Board.

Dr. Alexander asked for a renewed support for the board. He declared that the policy had been misunderstood, and that the general body of Presbyterians did not appreciate the conditions under which the board was compelled to work.

Order Evangelistic Appeals.

On the recommendation of Dr. Mark A. Matthews, of the committee on bills and overtures, a resolution was adopted making it obligatory upon the ministers of the church to issue an evangelistic appeal either during or immediately following each sermon. The resolution was fought by the Rev. C. A. R. Janvier, of Philadelphia, who thought that such a pressure should not be brought to bear upon the minister.

"No one is more in favor of evangelistic work than I am," said Dr. Janvier, "but I think it inadvisable to make a ruling that will be honored more in the breach than in the observance."

The American Bible Society lost in its effort to be placed on the budget of the assembly. A motion was made to amend the report of the committee on bills and overtures by placing the society on the budget, but it lost by a decisive vote.

The practice of Chinese youths of coming to this country in the guise of students and then becoming laborers was called to the attention of the assembly by the recommendation that all Presbyterian colleges aid the Government by filing statements of all Chinese students who are enrolled, together with the time when these students leave and where they go.

Kansas City Is Awarded Next Southern Assembly.

The next General Assembly of the Presbyterian Church of the United States will convene in Kansas City, Mo.

This decision was made just before the close of the morning session of the Southern Assembly Wednesday. The selection of Kansas City was made without difficulty. The invitation was extended by Judge William H. Wallace, of the Missouri city.

Other Towns Open Doors.

Other invitations included one from Waco, Texas, extended by Dr. D. H. Davis; from Newport News, Va., by Dr. E. T. Wellford, and from Rock Hill, S. C.

Kansas City won by a vote of 103, with Waco polling 31 votes; Newport News, 26, and Rock Hill, 9. After voting the motion was made and carried that the vote be unanimous for Kansas City.

Eloquent addresses attended the extending of the invitations from the four cities. Judge Wallace, in his speech, declared that Kansas City was in the hands of the devil.

Says Assembly Is Needed.

"Our people in Kansas City are losing respect for the church," Dr. Wallace said. "Saloons, once closed on Sunday, are now flung wide open on the Sabbath. The next Assembly is needed. It will do our city a great amount of good."

The first item of business of special interest to the Assembly of the Southern Church Wednesday morning was the presentation of the bills and overtures report.

The item of this report that created the basis of discussion was with reference to Romanism. The recommendation of the committee that the resolutions on Romanism by the Louisville Assembly of 1911 be adopted by this Assembly, was laid on the table. This action taken by the Assembly is expressive of the opinion that the method of attack is not the desirable method in dealing with Romanism.

Change Form of Election.

Another special item of this report was with reference to the election of field secretaries and other secretaries. The report recommending that the power of electing secretaries be restored to the General Assembly was adopted. An amendment to the report, to the effect that the executive committees be given the power to nominate these secretaries was adopted also.

The time of the day having arrived, at 11 o'clock nominations were made of the place of meeting of the Assembly of 1914. The first nomination was Newport News, Va., Rev. T. E. Welford, of that city, making the nomination.

The interest of every delegate has been aroused by the bitter charges made against the operations of the Federal Council of the Churches of Christ in America, which drew forth earnest pleas from many of the commissioners that the Southern Church withdraw from the council.

Thirty denominations are represented in the council and specific charges against their work are the social service regime outlined by the council, and that it is going beyond the scope of the church, in that it is dealing in things politic.

Attacks on the council were precipitated by the filing of the report of the committee on foreign correspondence, of which Dr. Thornton Whaling, president of Columbia Seminary, is chairman. This drew forth a minority report by Dr. T. M. Lowry, of Memphis, and Rev. R. M. Hall, of Galveston.

Whaling for Remaining.

The report of Dr. Whaling admitted there were many things about the Federal Council which did not meet with the requirements of the Southern Presbyterian Church. In the interest of a further spread of Christianity, however, Dr. Whaling recommended that the Southern Church remain in the council.

"I do not approve of the social service program which the council is adopting, but for the sake of unity and good fellowship I strongly recommend that we remain in the council," he said. "I do not believe in building a high wall around ourselves, but rather think we should participate in the work of upbuilding the Christian churches in America."

Dr. Lowry and Dr. Hall were bitter in their charges against the council.

"The social service program of the council is not in accord with the sentiment of the Southern Presbyterian Church," said Dr. Lowry. "But the greatest reason that I can see as to why the Southern Presbyterian Church should withdraw from the council is that political headquarters are to be established by it in Washington. An effort is being made to make the church a political power. It is a step away from Christian teachings; it is beyond our scope as workers for the advancement of Christianity."

Dr. Hall, while not a commissioner, was called upon by reason of his connection with the council. He was a delegate to the council convention in Chicago last year, and his remarks were a reiteration of the bitter charges made by Dr. Lowry.

Cites Political Move.

Dr. Hall charged that the council entered politics when it sent a committee to Washington to urge the President to recognize China as a republic. He declared that the actions of the council reflected on the Christian sincerity and religious spirit of the churches it represented.

The brief statement of belief caused a long discussion, though it was finally adopted by a vote of 119 to 64.

Dr. James I. Vance, of Nashville, chairman of the committee which submitted the statement last week, made another strong address recommending its adoption. Many short talks followed his, and a few minor changes were made in the wording.

United Assembly Meets In Newcastle, Pa., in 1914.

After an hour's lively debate, in which the Rev. John A. Henderson, of Ohio, charged Moderator Robert M. Russell with springing a "chestnut" in the line of speeches on the Assembly, Newcastle, Pa., Wednesday was chosen as the 1914 meeting place of the General Assembly of the United Presbyterian Church. Newcastle won over Xenia, Ohio, and Monmouth, Ill. Only one ballot was necessary, the vote being as follows: Newcastle, 135; Monmouth, 59, and Xenia, 35.

An incident that brought forth considerable laughter occurred as Moderator Russell announced the result of the ballot. As he declared that "Newcastle wins" the fire bell in the engine house next door to the Central Presbyterian Church clanged sharply several times.

All three of the cities that contested for the next meeting had valiant champions. Moderator Russell spoke in favor of Newcastle, detailing the advantages of the Pennsylvania city. Dr. John A. Henderson spoke for Xenia, and C. A. Hogue, a business man of Monmouth, spoke for that city.

BOOKLOVER CONTESTANTS.—Order LUCKEE TIPS on Booklovers' Contest. This list of probable answers contained every one of the 77 correct titles in the contest just closed in Louisville. It is gotten up by a man of fifteen years' experience in the book business, who has the assistance of half a dozen prize winners. LUCKEE TIPS have proven the best list sold on like contests all over the country.

Price 60c for complete list; first section now ready for mailing out. Order to-day. You will need help to win a prize and this is the best help available.

BENJAMIN A. LUCKEE, Box 23, Nashville, Tenn.

White City Park Now Open

LEADING FIGURES IN UNION SEMINARY FIGHT IN THE NORTHERN ASSEMBLY

Hon. Harry K. Jessup, at left, and Dr. C. A. Janvier, prominent figures in the Union Seminary fight in Northern Presbyterian Assembly.

NEW U. S. DANCES ALARM SOCIETY IN ENGLAND

Special Cable to The Atlanta Georgian.

LONDON, May 21.—Exclusive English society is becoming violently agitated over the invasion of such American dances as the "turkey trot," "tango," "bunny hug" and "Boston."

A number of letters were published to-day in the press commenting upon a recent protest against the dances, written by a peeress.

Although, for the most part, the dances are condemned as degrading the ball room, the new movements have found a few supporters among the "fast set."

Alice, Countess of Strafford, in commenting upon the dances, says:

"The so-called dances can only be compared to the wild abandon and immoral frenzies of the ancient Bacchantic revels, although the modern versions are devoid of grace. If the movements of these new 'dances' were traced to their origin, it would be found that they owed it to the fanatical revels of the negro tribes. They have since those days developed in America in an atmosphere distinctly impure."

Soda crackers are more nutritive than any other flour food. Uneeda Biscuit are the perfect soda crackers.

Though the cost is but five cents, Uneeda Biscuit are too good, too nourishing, too crisp, to be bought merely as an economy.

Buy them because of their freshness—because of their crispness—because of their goodness—because of their nourishment.

Always 5 cents. Always fresh, crisp and clean.

NATIONAL BISCUIT COMPANY

Many Jewelry Novelties for Graduating Gifts.

M. RICH & BROS. CO.

Charming Ratine Dresses Made to Retail for $20 to $30 Are Here at $11.95

In return for past business done and future business expected, this manufacturer turns over his reserve stock of fine ratine dresses to us greatly under price. Just 27 in all—representing some seven or eight different styles.

Developed in the smart ratine in white, pink, blue, tan and black. Solid colors; a few fancies. Not one of these dresses is worth less than $20; some are worth $25; a few $30. Choice to-morrow $11.95.

$15 Ratine Suits

Summer suits of ratine or eponge. Neat cutaway models; plainly tailored skirts. White, pink or grey. **$7.85**

$6.50 Norfolk Coats

Smart Norfolk coats for misses and women. Made of soft English flannel in golf red or Dutch blue. All sizes to 36. **$4.95**

$25 to $35 New Spring Suits

Charming new suits just in from New York. Beautiful Bedford cords, in solid colors and white with black or colored stripes, striped ratines and solid color serges. The majority of these suits are worth $30 to $35. Also included are suits from our own stock that were formerly marked $23.50 and $25. Of the new suits there are thirty-four; of our own thirty-seven. Choice of the seventy-one suits for $12.85. **$12.85**

(Ready-to-Wear, Second Floor)

Folding Card Tables $2.50

This card table is in the regulation size with 30x30-inch top. Folds compactly and easily; when erect it stands firm and rigid. Neatly covered with green imitation leather top. In the February Furniture Sale we sold over 200 of these card tables at $2.50—we're glad to have them again at that price.

(Furniture, Fourth Floor)

$1.25 Gowns 69c

Real $1.25 nainsook gowns, simple slip-over styles, but the quality of every stitch and material is beyond reproach. Short sleeves, linen lace finished. Embroidery insertion yoke, linen lace finished. This is a fair $1.25 gown, new, fresh and attractive. Offered as a very special value in the May Muslinwear Sale at 69c.

In the same lot are a few initialed $1.25 and $1.50 gowns at 69c. Not all initials.

(Gowns, Second Floor, Rear)

Hair Goods Sale

"Paristyle" Hair Goods, guaranteed sanitary qualities, in about all shades save grey.

$10.00 Switches $7.95.
$7.50 Switches $5.95.
$6.00 Switches $4.95.
$5.00 Switches $3.95.
$4.00 Switches $2.95.
$3.50 Switches $2.65.

$2 Switches at $1

20-in. switches of fine wavy hair. Full plump weight, all shades save grey.

(Hair Goods and Beauty Parlor, Second Floor)

Clearaway of Fine Laces

Formerly $1 to $2 Yd. Now at **43c**

—You have seen these laces here before—at three and four times the present price.

—It would be odd if you hadn't seen them, for they are the most fashionable laces of the season—black and white Chantilly laces, Lierre flouncings and bands, and shadow lace bands and edges.

As now displayed in the window you note at once that the qualities are chiefly from $1.25 to $2. In fact, the cheapest lace in the lot is 75c. Widths are 5 to 18 inches. It is your good fortune to share to-morrow at just 43c.

(Sale at 9 a. m.—Laces, Main Floor, Right)

$1 Dress Taffetas at 49c

See them in the window—soft chiffon taffetas of pure pliant silk that will drape delightfully. Beautiful qualities that retail everywhere at $1.

Choose from solid colors and two tone and changeable effects.

Colors run the gamut of the color card, save that there is no black nor white. 26 inches. Great value at 49c.

(Silk Annex, Main Floor, Left)

Towel Prices *Tumble* a Third

In the 30th Semi-Annual Sale

The 30th Semi-Annual Sale has the towels. Counters full of them; shelves and tables groan under their weight; in the stock rooms they are piled ceiling high like sacks of flour. But the May Sale prices will send them out in a hurry; for you can buy:

4 towels for the **usual** price of 3.
3 towels for the **usual** price of 2.

Linen Towels

Best qualities of Irish and German linens. Variously plain, hemstitched and embroidered. All sizes.
25c; values 35c and 39c.
49c; values 65c to 85c.
69c; values $1 and $1.25.
98c; values $1.50 to $2.

Bath Towels

Best domestic and imported grades. Big thirsty fellows, firm and absorbent to rub you dry in a twinkling.
25c; value 35c.
39c; value 50c.
49c; value 75c.
69c; value $1.

(Linens, Main Floor, Left)

M. RICH & BROS. CO. M. RICH & BROS. CO.

TO WOMEN

THOSE HEADACHES

If accompanied with backache, dragging-down pain, do not have to be. Nature never intended that women should suffer in this manner.

Dr. Pierce's

FAVORITE PRESCRIPTION

For forty years has proved wonderfully efficient as a remedy for woman's peculiar weaknesses and derangements.

Your Druggist has it in Stock

J. Wylie Smith's Own Story

Stirring Episodes in Long Flight

Career in Mexican Army Thrilling

This is the third installment of the story of J. Wylie Smith, the refugee president of the defunct Commercial Loan and Discount Company, who, after evading extradition during two years of service in the insurrecto army of General Orozco, in Mexico, returned to Atlanta to stand trial because he is dying with tuberculosis—a phantom of his former self.

By J. WYLIE SMITH.

(Continued from Yesterday.)

Events moved rapidly after that. Orozco resigned as commander of the Federal forces in Chihuahua on March 1, just as Rojas had told me he would. He loafed around Chihuahua until Saturday, shaking hands with his friends like a politician at the gathering of a convention. He seemed very peaceful and only a few of us knew what was going to happen.

Saturday Orozco came to the prison and demanded of the warden that he release the 75 revolutionary leaders. The warden refused. Orozco returned to his old regiment and standing in front of the line declared:

"I am the leader of a new revolution. I promise you good treatment if you will follow me. If you don't there will be a fight. All who want to follow me step two paces forward."

The regiment moved forward as one man.

Orozco's first act was to rout a detachment of his old army under Pancho Villa, whom he had purposely isolated. Villa was loyal to the Government.

Given Pardon and Troop.

Rojas and Mendoza joined Orozco. The Governor of Chihuahua had fled to El Paso. Before men with the magnetism of most of the revolution leaders the ordinary officials had no chance. The fighters all followed the men of magnetism.

Orozco took the Governor's chair and wrote out pardons for the 75 revolution leaders. Rojas was given a larger command. On Tuesday a release came for me.

"You can join the troops or not, just as you like," said Rojas.

"I'll join," I replied. I felt that it was my only chance to escape my pursuers, but what prompted me most was the spirit of adventure. And I tell you I didn't fail to find excitement. I was given command of a company of 87 cavalrymen. Mendoza, my colonel, said to me:

"You've got an awfully tough set to deal with. The reason the place is vacant is that no one has been able to get along with that crew."

They were a motley crew, indeed. All cow punchers, they were made up of Mexican peons, Yaqui Indians and half-breeds.

"Men," I cried, as I surveyed that hellish band of dark, scowling faces—I had learned to speak Spanish in prison, it being very easy to learn, as no letter has more than one sound—"I want to be your friend as well as leader."

I did not speak long, but they cheered me.

That night about 15 of them got beastly drunk. They raised a rough house right, except as they were outdoors they raised it with the firmament. I did not imprison them, as was the custom, but had them wrapped in their blankets.

When they awoke the next morning, free, I was their hero. They cheered me as "El Capitan Americano," and within a week any man in the bunch was ready to die for me.

Orozco ordered us south to Jiminez to meet General Salazar with the main army, about 4,500 men. There were 825 in our regiment. We started and soon the battle cry was: "On to Mexico City."

I had two friends whose affection was the most remarkable of any I have ever known. One was my dog, strapped onto my saddle blanket. The other was my first corporal, Pedro Rodriguez, an attendant whose faithfulness a king might envy.

Dog Saves His Life.

While lying resting on the ground my dog, always near me, gave [illegible] same gruff bark with which he [illegible] me at our first [illegible]. I had learned that that bark meant danger. Turning, I saw a huge rattlesnake, coiled ready to strike. I [illegible] up just in time to save myself.

Pedro was as big and strong and active as a gorilla, thank God, else I would not be here to-day to tell my story.

We reached Jiminez before General Salazar arrived. The fortifications were held by a number about equal to our regiment. Our ambitious leaders decided to charge the place at dawn the next day. Now comes a part I hate to tell. It sounds too much like bragging and boasting.

We had made our charge and been fighting fiercely for several hours. We were inside the cuartel (barracks) and too close to each other to reload.

Fought Like Wild Beasts.

It was the most savage fighting one could imagine. Men were striking each other over the heads with the butts of their guns, slashing in every direction with their sabers and blindly sticking at any form before them with their bayonets. The firing had almost ceased but the shrieks and yells dinned my ears like the gloating of devils over death.

I had not been in the thickest of the fighting. Standing at the right of my company I was ordered to charge at full speed to the relief of a regiment that was about to be overcome.

We plunged forward with the zeal of maniacs. And as I ran shouting for my men to follow I gained a lead of about 30 feet on them. When [illegible] about to slow up one of my feet became entangled in a vine and I [illegible] headforemost. Rising on my knees I could get no further. Five federals arose from an entrenchment with machetes (bayonets) drawn and I knew my time had come. Out of ammunition, I had thrown away my pistol and my gun.

I shut my eyes and buried my face in my hands. I felt rather than saw a dark shadow sweep over me. I waited—it seemed ages—to be struck dead and when I could bear the anxiety no longer I raised my head and opened my eyes.

It was Pedro who had swept over me. Pedro had come to my rescue. Standing on the edge of the entrenchment, his giant arms extended over head grasping a gun barrel he was pounding away on the five federals. In less time than it takes to tell it he had knocked them all insensible.

Before he could turn to see me I heard that warning little bark of my dog. I had forgotten him, I thought he had been lost in the battle. Jumping to my feet as quickly as I could I confronted another federal, crouching and aiming his gun at Pedro just as Pedro was making a giant swing at the fifth federal.

All I had was my saber. I realized that if I struck down the gun of the federal it would merely ward off the blow and my end would come next. Still bending over I drew my sword and slashed at the under side of his arm with all my force.

The barrel of the gun swayed toward the ground and the discharge only kicked dust at Pedro's legs. Pedro, wheeling, took in the situation at a glance. Another of his famous swings landed the butt of his gun on the head of the federal. It smashed like an egg shell, the blood and brains splashing in my face.

Reported Killed in Battle.

The fighting raged on, lasting eight hours altogether. But Pedro's valiant work had saved the day. It was easy to see that we were going to win. We let them flee without pursuit and went into camp. That seemed foolish military tactics to me but it was impossible to get the Mexicans out after night and all they seemed to care for was to dislodge the enemy.

The federals reported me killed in that battle. The news reached Atlanta. I thought it just as well.

I was promoted to the rank of major and transferred to the infantry.

General Salazar joined us next day and we resumed our march to Mexico City. At Escalon we learned that the federals were strongly entrenched and waiting for us.

They had entrenched themselves on a mountain side in the eastern side of the Conchas River. About 8,000 strong under General Victoriana Huerta, now provisional President of Mexico, and General Trucy Albert. They had good artillery, but we had but one cannon and a few old machine guns.

Fought for Three Days.

We took a position on the opposite side of the river. We fought for three days there. It was more like an American battle than any I have ever heard of in Mexico. At the end of the third day the federals took to flight. Out of about 12,000 men engaged 600 were killed and 1,300 wounded. Again we let them go.

I saw little hard military service after that but soon afterwards the most humorous and effective ruse in military history was worked on us.

In Chihuahua there are three towns that form a triangle. At Torreon General Tellez was stationed with 15,000 federals. At Conejos General Salazar had 5,000 rebels. At Mopemi there was a small detachment of federals holding a fortification.

(Continued in To-morrow's Georgian.)

Southerner Heads Sons of Revolution

CHICAGO, May 21.—The following officers were elected by the National Society of the Sons of the American Revolution:

President general, Rogers Clark Ballard, Thurston, Ky.; vice presidents general, W. W. Kirby, Colorado; Laverne Noyes, Illinois; Wallace McCamant, Oregon; Rear Admiral George W. Baird, United States Navy, retired, Washington, D. C., and James D. Baxter, Portland, Me.; secretary general and register general, A. Howard Clark, of the Smithsonian Institute, Washington, D. C.; treasurer general, John H. Burroughs, New York; historian general, David L. Pierson, East Orange, N. J.; chaplain general, the Rev. Wm. F. Whitaker, New Jersey.

No Billboard Ads for Fritzi Scheff

NEW YORK, May 21.—Fritzi Scheff, who will begin a revival of "Mlle. Modiste" next week has followed the example of Richard Mansfield and come out against the billboard as a means of advertising herself.

"Richard Mansfield recognized the lack of dignity in the billboard," said Miss Scheff. "I will not have my picture mutilated by boys any longer. The other day I saw a picture of Madame Bernhardt that had been added to by youngsters. That settled the matter for me."

$160,000,000 Patent Remedies Used in '11

WASHINGTON, May 21.—That nearly $160,000,000 worth of patent remedies were consumed by the people of this country during 1911 was the assertion of Frank J. Cheney, of Toledo, Ohio, president of the proprietary Association of America who delivered the opening address to-day to the 300 delegates assembled in convention at the New Willard.

He said that no matter what the price, if patent medicines afforded relief for the patient's suffering, they were worth the money.

Vice President, Too, A Precedent Breaker

WASHINGTON, May 21.—Vice President Marshall made his debut as a precedent breaker yesterday.

A flood of bills and resolutions was offered shortly after the Senate convened, and Vice President Marshall, ignoring the clerk, proceeded to read the measures himself.

This is the first time within the memory of the oldest newspaper correspondent that the President of the Senate has acted as his own clerk.

The Sunday American goes everywhere all over the South. If you have anything to sell The Sunday American is "The Market Place of the South." The Sunday American is the best advertising medium.

EVELYN THAW TO BEGIN LIFE ALL OVER AGAIN

Convinced Only Way to Escape Ruin Is To Be Reborn—Denies Stories of Misconduct.

Special Cable to The Atlanta Georgian.

LONDON, May 21.—Evelyn Thaw, wife of Harry K. Thaw, who is going back to the stage here, is going to begin life all over again.

In a most remarkable interview published in The Sketch, she declares she has been making a study of the lives of women who had figured in such tragedies as the Thaw trial and she became convinced she would have to be born again to escape utter ruin and degredation.

According to The Sketch, Mrs. Thaw says:

"I found that of all those women who had gone out some sank from sheer humiliation and some found snatches of happiness in some excess—some drank, some took drugs, but they all went down, down, down. That was the lesson I learned from reading about these trials, and after learning I said:

No Bad Habits.

"'Evelyn Thaw, there must be another way,' and what all these women did I determined not to do. I have no bad habits. I have no habits which have a weakening tendency on my will. I wanted to know all that was worst. And the woman who can say 'I know the worst' has her feet on the first rung of the ladder which leads upward and to happiness. I am going to begin a new career—a new life.

"I begin fair to this extent, that I am fortified with the knowledge that a pretty woman who wants work is offered love and a plain woman who wants love gets the darning."

Mrs. Thaw says the lurid stories circulated about her conduct were untrue. One young woman, she declared, lived for two weeks in Salt Lake City, Utah, painting the town red with the most scandalizing behavior and posing meanwhile as Evelyn Thaw.

Stories Are Untrue.

Upon another occasion, she said, a friend of hers heard of a story about her which was so bad she could find no words to describe it. This story also was untrue, said Mrs. Thaw, although the person who told it declared he had witnessed the incident.

"Some well-meaning persons have described me as a victim of passion, but victim is a word I loathe," said Mrs. Thaw.

Nearly everybody in Atlanta reads The Sunday American. YOUR advertisement in the next issue will sell goods. Try it!

LITTLE STORIES of the TOWN

Singing for Help Is the Very Latest.

Mrs. Newlywed is mistress of a charming new bungalow in West End. She is simply wrapped up in her little home, her baby and her young and handsome husband. Hubby is a studious chap when he isn't busy at the office making money, and when he's home of an evening nothing pleases him more than to get out a volume of his favorite author and go to it till bedtime.

Of course, when wifey feels in a talkative humor, hubby lays aside his book and converses just as animatedly as in the old courting days. But after the evening meal Mrs. Newlywed is usually kept busy putting baby to sleep so that conversation is more or less of a to-be-continued-in-our-next affair.

Mrs. Newlywed is dreadfully afraid of thunder and lightning—principally the former. As a girl, she used to run and hide her head under the mattress when a thunderstorm raged, and she hasn't gotten over the feeling that she is a perfect target for the jovial lightning's bolt.

The other evening Mrs. Newlywed had retired to the nursery to put baby to sleep. Mr. Newlywed was engrossed in one of his favorite books. A storm suddenly arose. Probably you remember how suddenly it came up. First there was a quick blast of wind. Then a whirling shower of rain. Next a vivid flash, and, following it, the rumble of thunder.

At the first sound Mrs. Newlywed became frightened. She was alone, except for baby, in the nursery. She wanted somebody to talk to; someone to fend off the lightning. So she began to sing. It was a plaintive little song, containing a C. D. Q. message for help. It was sung to the tune of "On the Trail of the Lonesome Pine," and went something like this:

"I'm so scared of the thunder and I'm all alone in this back room. Wish somebody would come back here and keep me company."

Mr. Newlywed went right on reading. He didn't hear the song; he didn't even hear the storm. His wife sang louder. No result. Then she got angry. She, too, forgot to be frightened.

"Bert," she yelled, "can't you see I'm scared to death? Why don't you come back here when I call you?"

Mr. Newlywed leaped about two feet in the air. It was the first time in an hour that he realized there was anybody else on earth but himself. He rushed back to the nursery expecting to discover a tragedy. Mrs. Newlywed's anger and fright had dissolved into tears. There was a reconciliation and Mr. Newlywed promised never, no never, to be absent when it thundered.

STRICT CENSORS FOR MOVIES HERE

Library Board, Authorized by City Council, Names Special Committee to Inspect Films.

Strict censorship of motion pictures shown in Atlanta will be inaugurated by the board of trustees of the Carnegie Library under authority of an ordinance recently passed by Council. A special committee has been appointed and Chairman Willis Everett said Wednesday he would call a meeting within a few days, when plans for visiting all the movie theaters in the city would be arranged.

The other members of the committee are George H. Boynton, chairman of the Council library committee; Harrison Jones, A. W. Tindall, of the County Juvenile Court; E. G. Everett, one of the leaders in the Boy Scout movement, and Philip Weltner, of the Prison Reform Association.

"We are not at all apprehensive of the sorts of pictures being shown in the better theaters," said Councilman Boynton, "but there has been complaint about the cheaper theaters, particularly those for the negroes.

"There is a city ordinance prohibiting the appearance of a girl under 16 years of age on the stage of any theater in the city. This law has been ignored by some motion picture-vaudeville houses. We are going to see that it is enforced.

"I believe that we should prohibit any picture being shown which has not been approved by the National Board of Censorship of New York.

"John Collier, who was reared in Atlanta, is in charge of this censorship in New York and is doing a great work. I understand that all the films shown here are sent out from New York, and it would be a simple matter to demand the approval of the National Board.

"However, we can't tell just what we will do until we have made an inspection of all the theaters in the city."

YOUR HOBBY STAMPS? HERE'S JOB FOR YOU

WASHINGTON, May 21.—Are you a philatelist? If so and are anxious to work at your profession, the United States civil service commission has a place open which pays $1,200 a year.

The duties of this position will consist of overhauling and arranging, according to countries and issues, the collection of stamps now in storage in the museum.

POLICEMAN KILLS DOG AFTER THREE ARE BITTEN

SAVANNAH, GA., May 21.—A dog which may have been suffering with rabies was killed by a policeman after having bitten Mrs. Abraham Lease and two children.

The head of the dog is now in the hands of the city bacteriologist. Mrs. Lease had her wound cauterized immediately by a physician. The dog was shot after the officer had chased it several blocks on a bicycle.

A Profitable Summer For Your Boy

The Riverside Naval Academy, in the Blue Ridge foothills, on placid Lake Warner, solves the long-vacation question. Life on the water, learning to swim, dive, man a boat, etc., under direction of a graduate naval instructor.

Expert coaching in sports of every kind. Enough serious study to overcome deficiencies or to insure advanced standing. Cadets live in floored water-proof tents or in perfectly appointed dormitories, as preferred. Magnificently equipped dining hall.

Eight weeks session begins June 26th. Charges $100. Uniforms, $20. **No extras.** For catalog, address

RIVERSIDE NAVAL ACADEMY

Box 23 Gainesville, Ga.

"Nature's Gift from the Sunny South"

DO YOU know the difference between *Cottolene* and lard? *Cottolene* is a vegetable product; lard is an animal product. *Cottolene* is made from purest and choicest cotton oil, a product of Nature.

Lard-cooked foods tend to heat the system unduly, and cause discomfort and indigestion; *Cottolene* makes food rich but never greasy, and food which any stomach can digest with ease.

Cottolene

The better class of housewives often use butter instead of lard for cooking purposes. It's a mighty expensive and needless habit. *Cottolene* is every bit as good as butter for shortening; it is better than butter for frying. And *Cottolene* costs much less than butter.

Cottolene will not burn nearly as easily as butter or lard, and with its use the strong, irritating and indigestible acids found in foods fried in animal fats are avoided.

Two-thirds of a pound of *Cottolene* will go as far as a full pound of butter or lard.

Just think these facts over and let them sink in. Then order a pail of *Cottolene* of your grocer.

Made only by
THE N. K. FAIRBANK COMPANY

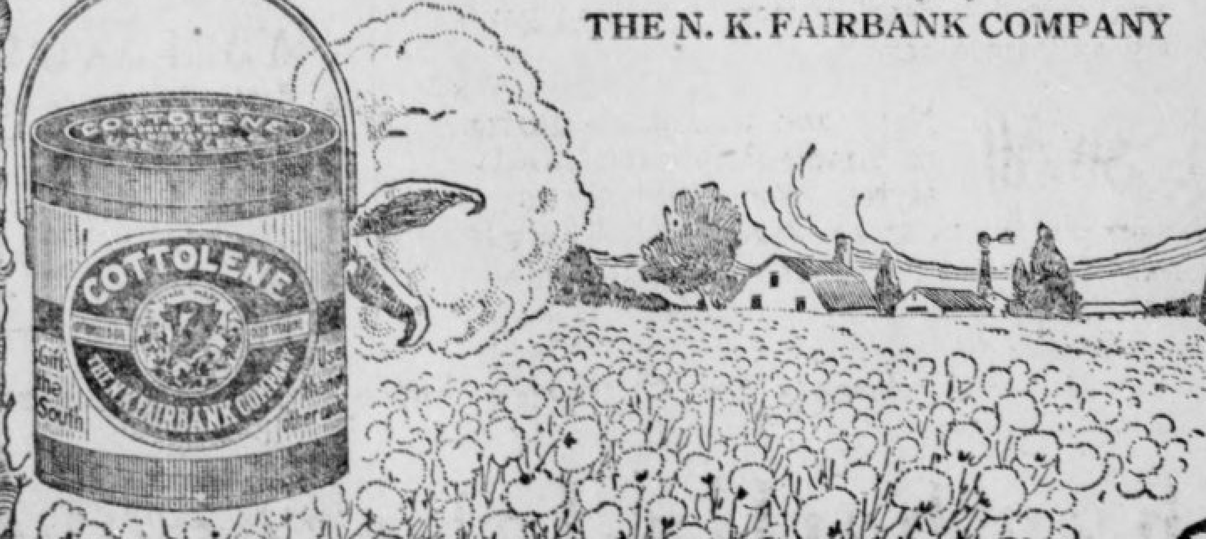

Davison-Paxon-Stokes Co.

An Interesting Sale of Embroideries and Laces

$1.25 and $1.50 Embroidery Flouncings at 89c yd.

Answering Fashion's call for dainty white summer dresses leads you to these beautiful Embroidery Flouncings which you may buy to-morrow at this reduction in price. They are so pretty no bands are needed as a further trimming; 45 inches wide, only two yards required for a dress. Instead of $1.25 and $1.50, as usual, you may buy them to-morrow at 89c yd.

25c and 35c Lace Bands at 19c yd.

Pretty trimming bands of linen, cotton and Venise in the popular widths; a number of patterns to select from. They are all regular 25c and 35c Bands—priced for Thursday at 19c yard.

New Long Gloves for $1.00

The ideal Summer Glove—Chamoisette, 16-button length; white and natural; priced at $1.00 pair.

A Little Sale of Silk Hose for Women

100 pairs of $1.25 Silk Hose at 98c pair for quick selling Thursday—they have extra high-spliced heels, double hem silk garter top—black, white, pink and tan.

ALSO

A few pairs of extra good Silk Hose for special selling at 50c pair. High spliced heel—black, white and tan.

Children's Socks in a Sale at 15c pair

White Socks with plaid tops—an assortment of colors and kinds to select from.

11c for Women's cool, gauze Summer Vests; bodice style, with tape over shoulder.

Extra size Vests—for stout women, priced at 15c each.

Davison-Paxon-Stokes Co.

GEORGIA WOMAN FIGHTING TARIFF

Mrs. W. H. Felton Declares Cotton Schedule of Underwood Bill Will Injure South.

WASHINGTON, May 21.—Mrs. W. H. Felton, of Georgia, author, lecturer and widow of a former Democratic Congressman, is here to protest against the enactment of the Underwood tariff bill. If given an opportunity, Mrs. Felton will appear before a sub-committee of the Senate Finance Committee in charge of the cotton schedule of the Underwood measure.

"I do not want to intrude," said Mrs. Felton, "but if given an opportunity I would like to tell how this bill will hurt the South and the State. I am against my Democratic people, so far as the cotton schedule of the proposed tariff law is concerned, and there are other schedules subject to criticism.

"The cotton mills have been a God-send to the South, almost from the reconstruction days. They have given employment to thousands of our people. I have lived among them, have seen the operatives at work, have known of their past and present conditions, and I am not speaking from hearsay. I am 78 years of age, my husband was a former member of the Ways and Means Committee, and all my life I have been in touch with public and political affairs. My honest judgment is that the proposed tariff bill is going to bring injury to the South. If I am afforded a chance, I would like to tell the Senate's committee how we feel about the cotton industry.

"The cotton manufacturers all through the South, in the Carolinas and in Georgia, are in a pessimistic frame of mind. They met recently at Columbus and denounced the Underwood rates.

"My prediction is that this bill will first result in the curtailment of additional investments by capitalists. Then our Southern cotton mills will begin to run on 'part time.'

"I am opposed to child labor in the obnoxious sense of the word," continued Mrs. Felton, "but there are many children in our Southern mills who are better situated and better cared for to-day than if they were running the streets or out on the farm, mingling with bad companions."

Lodge Members Help Rebuild Burned Home

Twenty-Five Men Donate Services and Put Up House in Three Weeks.

DENVER, May 21.—Oscar C. Herdner, whose house was burned three weeks ago, was able to move into its successor as the result of the efforts of the members of Pine Camp, 8063, Modern Woodmen of America.

When misfortune overtook Herdner, the members of the camp decided to replace his loss by doing the work themselves for nothing.

Accordingly, 25 workmen assembled, among them carpenters, masons, bricklayers, plasterers and painters.

They labored steadily, putting together the lumber and brick which Herdner had assembled, and at nightfall a six-room dwelling, complete in every detail, stood where there was only a foundation and the ashes of Herdner's former home.

Twisting Cyclone Hits Georgia Town

CHATTANOOGA, TENN., May 21. A twisting cyclone which came over Missionary Ridge and dipped down on Rossville, Ga., to-day unroofed a warehouse of the Park Woolen Mills, overturned ag rocery wagon standing in the street and caused the horse to run away, throwing the driver out and bruising his face.

The wind cloud then rose and disappeared to the northwest.

MAN REMEMBERS HIS NAME AFTER LAPSE OF 40 YEARS

ST. PAUL, May 21.—That the mysterious "RicLard Doe," who for nearly four years has been in the Hospital for the Insane at Rochester, Minn., unable to tell his name or identity, is an intelligent man, is the statement of J. C. Swendsen and Ralph Wheelock, members of the State Board of Control, who returned from Rochester to-day.

Roe's case is to be taken up with the Navy Department in an attempt to discover the man's identity.

"I asked the man to write his name," said Mr. Swendsen, "and he put down the initials J. C. B. He also was able to write the date he left San Francisco, May 27, 1907, to return to his position in the navy at Annapolis.

"Although partly paralyzed, he is able to walk about, and, despite his inability to speak or express himself, he seems to be rational in every way and looks like an intelligent man."

The State has interested itself also in the attempt to identify the man.

HUSBAND FORCED WIFE TO WALK IN STOCKING FEET

BOSTON, May 21.—"My husband was so irritable that he made his mother-in-law and myself take off our shoes and walk about the house in our stockings when he was reading the paper," said Mrs. Alice M. Pike, of Cambridge, in the Superior Court, where her former husband, Frank Pike, was trying to have her divorce decree modified so that he might have the custody of their eleven-year-old son, Theodore. Mrs. Pike secured her divorce on the ground of confirmed habits of intoxication.

Mr. Pike testified that although his wife had divorced him on the ground of intoxication, he had never been drunk in his life.

FULLY DEVELOPED CHILD BORN, WEIGHS 7 1-4 OUNCES

MATTOON, ILL., May 21.—A baby, fully developed and weighing only 7 1-4 ounces, was born on Sunday to Mr. and Mrs. H. Russell. The child was one of twins. The other one died. This child is said by physicians to be the smallest fully developed child that ever lived after birth.

ATLANTA PHYSICIANS FEAR MACON BANKER IS DOOMED TO DEATH

Atlanta physicians believe, from such information as they have read in the newspapers, that B. Sanders Walker, of Macon, will die.

The almost unparalleled "nerve" of the man who took a bichloride of mercury tablet, mistaking it for a headache remedy, is all that has kept him alive the last week, but this will not suffice to restore him to health.

Macon physicians who treated Mr. Walker are highly praised by Atlanta members of the fraternity, who think it presumptuous to say what should or should not have been done and decline to express an opinion on the outcome of the case except with the qualification that they are not familiar with all the facts.

Transplanting Is Opposed.

Even should Walker recover, which the Atlanta physicians proclaim unreasonable, his blood and nerves might suffer from toxic poison and his lower limbs would probably be paralyzed.

Dr. J. G. Earnest, an expert on kidneys, would oppose transplanting of a new kidney if Walker has one good kidney left. He said Walker could live with one healthy kidney, whereas transplanting would entail untold risks. He said:

"Unless Mr. Walker's remaining kidney is diseased, I should not attempt to transplant another one under any circumstances. It is better to let him alone.

"To transplant a kidney from a healthy, living dog to another is a very different thing from taking a kidney from a man who has just died and transplanting it. When you take a kidney from a man who has just died you don't know what you are getting.

Can Live With One Kidney.

"If only one of Mr. Walker's kidneys is destroyed and he has a healthy kidney left, he can live without the other one. I know this is true because we frequently take out one kidney.

Dr. W. B. Summerall, who, as superintendent of the Grady Hospital, perhaps has had more experience with bichloride of mercury in the human system than any other Atlanta physician, discussed the Walker case with great reserve. He prefaced his remarks with the statement that he had the utmost confidence in Mr. Walker's personal physicians and was answering questions only from a hypothetical standpoint.

"All prognocis would be merely the expression of an individual opinion," said Dr. Summerall. "I can only say that if one of Mr. Walker's kidneys recovers its full normal functions permanently, it is possible for him to live. Still, his chances are almost nil.

Admits Nerve Might Aid.

"It seems unreasonable, when the poison has been systematically disseminated, for one kidney to be so seriously affected as to be totally destroyed and yet for the other to survive and attain its normal functions. Speaking from a hypothetical standpoint only, I should say Mr. Walker's condition is decidedly precarious."

"Will his tremendous vitality, his 'nerve,' work in his favor?" Dr. Summerall was asked.

"Such determination helps wonderfully," was the reply. "It seems that such determination sometimes actually strengthens the nerve cells themselves."

Dr. Summerall also pointed out that bichloride of mercury was a systemic poison, and that even if one of Walker's kidneys recovered its functions, uremic poisoning might afterward set in or he might be paralyzed, or might die eventually from systemic poisoning.

Thinks Death Is Certain.

Dr. Louis C. Rouglin said he believed Walker would die, but added that no Atlanta physician could make a positive statement upon this particular case, as it would require personal knowledge of the patient.

"From what I have read," he said, "the fact that Walker is still alive today should be a great credit to his physicians, because ordinarily the man would have been dead."

Dr. Rouglin expressed great admiration for Mr. Walker's vitality and will power, but said now the poison had so acted that he was mostly in a comatose condition, where his wonderful "nerve" could help him no longer. He emphasized that bichloride of mercury is a systemic poison, changing the blood and affecting the nerves, and that even should Walker's life be saved he would probably be paralyzed.

Some of the poison undoubtedly was absorbed and had its deleterious systemic effect, promising to finally nullify the operations of the kidney, the filter of the human body.

Rich Planter, Ill, Commits Suicide

MONTGOMERY, ALA., May 21.—John I. Forniss, a prominent and wealthy planter owning 12,000 acres of rich farming lands, most of it in Montgomery County, committed suicide in the bath room of his suite at the Exchange Hotel here some time during last night, sending a bullet through his brain. The body was found in a pool of blood to-day when the hotel maid went in his room to serve him his usual morning cup of coffee. A pistol was tightly clutched in his right hand.

The Coroner in his investigation found two notes in the room, addressed by the dead man to his wife, one pertaining to business matters and one telling why he committed the deed. Ill health was given as the cause. His wife was occupying an adjoining room, but did not hear the shot.

Presbyterians Refuse Catholic Baptismal

Baptism by a Catholic priest is invalid for a member of the Southern Presbyterian Church, and an applicant who has been so baptized must go through the Presbyterian form of baptism before being recognized as a Presbyterian.

This is the ruling made by the General Assembly in 1884 and from which deliverance it has declined to rescind. Overture No. 26 from the Presbytery of Upper Missouri requests that the deliverance be rescinded and that such an applicant not be required to be baptized.

The committee on overtures recommended that the overture be answered in the negative, which recommendation was adopted by the General Assembly.

Tense Situation Relieved By Tabling Heresy Charge

The Union Theological Seminary controversy out of the way until next year, the Northern Presbyterian Assembly returned to its regular order of business Wednesday morning.

The action of the Assembly late Tuesday afternoon furnished one of the greatest surprises of the entire meeting. From the attitude of the commissioners when Dr. Howard Agnew Johnston, of Stamford, Conn., had made an unsuccessful motion to lay the whole matter on the table, it was hardly to be expected that the motion of Dr. Mark A. Matthews, retiring moderator, would meet with any better fate.

Dr. Matthews' motion was that a committee of seven be appointed by the moderator and that the three reports on Union Seminary be referred to them. The new committee is to investigate thoroughly the legal and doctrinal relations between the Presbyterian Church and the seminary and report at the next General Assembly.

A tense situation was relieved. The commissioners evidently were grateful that they were able to avoid the issue for another year. The great Auditorium rang with the strains of "Praise God, From Whom All Blessings Flow."

Much Bitterness Avoided.

The speeches had been growing in bitterness. What the outcome would have been without the happy motion of Dr. Matthews is impossible to guess. The general opinion is that the debate would have lasted the greater part of the week if it had been permitted to continue. The Assembly appeared to favor one or the other of the minority reports. The sentiment against Union Seminary was unmistakable.

Dr. William McKibbin, president of Lane Theological Seminary, of Cincinnati, was the first speaker in the debate. He advocated the adoption of the second minority report, signed by Dr. F. C. Monfort.

"All of the reports agree," he said, "that if there is to be a reunion of the church and the seminary, the church must go to the seminary. Otherwise the renewal of relations will be impossible. But if we go we must break with the Church of Christ.

"Every resolution of the second minority report is practically a reflection of the orthodoxy of the Presbyterian Church. These beliefs should be held sacred unto God.

"The founders of this institution and the donors who have made its existence possible have done all in their power to tie it to the doctrines of the Presbyterian Church. In the constitution it was laid down that these doctrines should be taught forever and that every professor should from time to time be required formally to renew his allegiance with these principles.

"Yet these laws have been abrogated. Doctrines are taught that are not in consonance with the old faith of the church. Professors are in the faculty who could not affirm their allegiance to the Westminster Confession of Faith. Many believe that this institution is undermining the faith of those who enter its doors. I believe we should settle this matter now. I believe the commissioners should vote for the adoption of the second minority report."

Attorney Defends Seminary.

Henry K. Jessup, a New York attorney and a commissioner to the Assembly, ridiculed the attempt of several of the ministers to discuss the legal points involved in the controversy. He said that the only opinion that possibly could be held by anyone with any brains was that the agreement of 1870 between the seminary and the church was illegal, and that the seminary did the only thing possible in rescinding it.

Mr. Jessup created something of a stir when he accused Dr. Monfort of omitting some of the essential facts of the controversy in making up his second minority report. He said that this had been done either intentionally or unintentionally, and that it amounted to a misrepresentation, as the influencing factors had been concealed.

Dr. Wilton Merle Smith, a director in the seminary for 23 years, came warmly to its defense. He regretted that stories had been spread abroad about the unorthodoxy of four of the recent graduates of the seminary, of whom Tertius VanDyke, son of Dr. Henry VanDkye, was one.

"These stories were untrue," he declared. "The boys were asked after their examination, 'Why did you deny the virgin birth?' 'We didn't,' they replied. 'We only said that we hadn't studied the matter sufficiently and were not in a position to make a positive statement of our belief.'"

This explanation created a laugh from the commissioners, it evidently striking them as humorous that a student after spending all the years of his seminary course in studying just such questions as these should say in his examination that he had not had the time to study the subject of the virgin birth.

Rival Sunday Schools Use Newspaper Space

Automobile Rides to Church Offered by Church in Paid Advertisement.

SEDALIA, MO., May 21.—A rivalry which has reached the advertising stage has sprung up between the Sunday schools of Sedalia. For some weeks the First Christian Church has been running a special car on the street car line to city limits carrying passengers to and from the church free. Other churches have said nothing publicly about this until to-day.

Now the Fifth Street Methodist Church advertises: "If you have no way of getting to the church, we will send an automobile for you," and the First Baptist Church runs in a local daily eight "readers," one of which, and they are all of the same tenor, reads: "If you want to wear a diadem come to the First Baptist Sunday school Sunday morning."

Juvenile Court Aided By Boy Police Force

A Complete Organization to Look Out for Youthful Law Violators.

PORTLAND, May 21.—After a conference between police and juvenile court officials it was announced that a boy police force would be instituted here next Wednesday.

It is proposed to have a boy chief of police, with captains, sergeants and other sub-officials for each ward of the city. The boy officers, who will range from twelve to eighteen years of age, will be provided with stars bearing the inscription "Portland Junior Police" and a number.

CHAMBERLIN-JOHNSON-DuBOSE CO.
ATLANTA NEW YORK PARIS

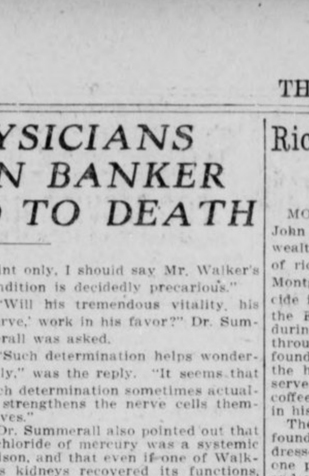

We have brought it to just this point—Those who have

Furniture and Home Furnishings

to buy owe it to themselves to see the wonderful collection gathered into this big five-story furniture store right now.

It Is the South's Greatest Stock

CHAMBERLIN-JOHNSON-DuBOSE CO.

CHAMBERLIN-JOHNSON-DuBOSE CO.
ATLANTA NEW YORK PARIS

A Sale of Art Goods

Stamped Gowns, Waists, Scarfs, Centers and the Like at New and Very Much Lowered Prices

Now comes the season when women turn in the warm middays and warm afternoons to restful embroidering. And here is a sale of those art goods they need. The prices have been very severely treated, all to your profit.

Stamped crepe gowns, regularly $1.25, are **$1.00.**

Stamped linen (natural shade) scarfs, centers and pillow tops, regularly $1.25, 75c and 50c, are **75c, 50c and 25c,** and some of the 50c ones are even **10c.**

Stamped white linen hand-bags, regularly 75c, 50c, are **25c and 10c.**

Ready-made stamped white Voile waists, regularly 50c, are **10c.**

Stamped chiffon waists in colors, regularly 50c, are **10c.**

Hand embroidered pillows, scarfs and centers; a great assortment, regularly $10.00 to $5.00, are now just half price—**$5.00 to $2.50.**

Silk, cotton and chenille dress cords—all colors; regularly 1.50, $1.00, 75c and 50c—are **80c, 75c, 50c and 10c.**

Advance Notice of Children's Free Embroidery Classes

These classes, in which an expert teaches the little folks the A, B, C's of embroidering and crocheting, begin Saturday, June 7th, at 9 o'clock.

All children are welcome. Plan now to send them. The only cost is a 50c outfit for the embroidery class and a 30c outfit for the crochet class.

Chamberlin-Johnson-DuBose Company

CHAMBERLIN-JOHNSON-DuBOSE CO.
Atlanta New York Paris

Separate Skirts Coming Into Their Own

Wash Skirts, Silk Skirts, Woolen Skirts in Greater Favor Than in Many Seasons

The finger of Fashion has touched separate skirts. As is usual in such cases, you will find a generous wealth of them at Chamberlin-Johnson-DuBose Company's.

We have not waited—we have anticipated and made preparations. Now things are ready.

The skirt styles new to New York are here, and they are bright, fresh, attractive affairs.

Among the wash skirts are piques, linens, French linen, ramie linen, basket-weave linen and ratines. The shepherd checked woolens are prime favorites; also Bedford cords and the always serviceable serges. Moire silks and silk poplins are charming in fashioning and in colors.

You will enjoy choosing yours where there are so many fine styles shown!

Wash Skirts

At $2.45 But $2.45 does not tell the full measure of their worth; they are $3.00 skirts; wide wale pique is the material. Plain straight lines; fastens at side front with large pearl buttons; finished with a narrow belt at the high waist line.

At $3.19 Of pique, in extra sizes, thirty to thirty-eight inch waist, plenty of fulness; fastens in a side plait with large pearl buttons. Made very attractive with little tucks under the belt—a two-piece belt.

At $3.95 Skirts of heavy and yet very soft ramie linen in cream white. Pearl buttons trim them becomingly. Skirts of great service and attractiveness that will make many trips to the laundry without hurt.

At $5.00 Novel white ratine skirts of straight lines, but made unusually smart by the way the seams are finished—inverted—and by the patch pockets. The back is tucked at the waist line and belted. Pearl buttons are used generously as trimmings.

At $6.50 Navy and tan ratine skirts in simple but very pretty styles. Some have belts of self-material with rather large and heavy gilt buckles. They are in fact as well as in name—**wash** skirts.

Wool and Silk Skirts

Where there are so many styles and materials worthy of special note it is hard to choose just one or two for your particular attention.

But Here—

At $5.75 Skirts of shepherd checks—two styles, one rather plain, fastening at side front with black horn buttons, finished at back with belt. Another, a draped skirt—very slightly draped near bottom of skirt. Buttons in back under tucks placed lengthwise of skirt.

At $7.50 Skirts of shepherd checks, rather elaborate with black pipings and buttons, slight yoke effect in front, deep pointed gore running down over hips.

At $13.50 A novelty of moire poplin silk—these in black only—a style sure to find favor among those who have until now always turned to a black taffeta skirt.

Fifty $5 and $6 Wool Skirts at $2.50

A fortunate pick-up here. Fifty new styled skirts of striped worsteds and Scotch mixtures in black and white, grays, tans and browns. We selected the styles in which they should be made. They are **good!**

Agents for Butterick Patterns and Publications

Chamberlin-Johnson-DuBose Co.

WOMAN'S FIGHT FOR BALLOT IS TOLD IN PLAY

Millionaire Convert Stages Production in Washington to Aid Cause Win Advocates.

WASHINGTON, May 21.—A unique blow was struck for equal suffrage here yesterday when Mrs. Christian Hammick, millionaire convert to the cause, produced her morality play, "Woman," at the New National Theater. A hundred prominent suffragists and Washington society women and girls took part in the play, which was in the nature of an allegory designed to depict the trials and tribulations of woman. The play was written by Mrs. Hemmick, who has dallied in the drama for several years.

Woman was presented shackled and bound. Her attitude suggested that she had just awakened from a deep and long sleep. A voice called to her from the wings and told her that it was Freedom she sought. Obedient, she set out in pursuit. She called to him and he paused. While she was appealing to him to deliver her, man stepped upon the stage. Between man and woman immediately arose a controversy.

Into this dialogue the author has worked many of the arguments for and against woman suffrage, presenting them in a new frame.

Woman was unable to make any impression upon man, so she appealed again to Freedom, who told her she wanted Justice, who was sleeping With a wave of the hand Freedom dispelled the mist from before the eyes of Justice, who then awoke, just as Ignorance, with her twins, Prejudice and Sin, came onto the stage. Justice, now fully awake, asked Woman what she had accomplished.

In answer woman led a pageant across the stage, representing herself in history. Among the characters shown were Queen Elizabeth, Charlotte Corday, St. Hilda, Deborah of Biblical fame, Lady Jane Grey, Sapho and Madame Cure, the discoverer of radium. Justice displayed the liveliest interest in the procession and when the last of the marchers moved from the stage she struck the shackles from woman and the play was at an end.

Cornell Men Prove Good Breadwinners

ITHACA, N. Y., May 21.—It is found that 1,069 Cornell undergraduates are partially self-supporting, and their combined earnings a year amount to $184,906, or $173 per capita, by figures compiled by an organization of working students.

This sum represents 32 per cent of their college expenses, which amounted to $573,794. Only 123 students are earning their room and board.

Of individual earnings, 380 men made between $100 and $200, 218 between $200 and $300, 51 from $300 to $400, 31 between $400 and $500, and 42 more than $500.

Reserve Banks Urged As Cure for Panics

WASHINGTON, May 21.—A system of "reserve banks" throughout the United States to operate in such a manner that financial panics will be a thing of the past, was advocated by Senator Owen, of Oklahoma, chairman of the Senate Banking and Currency Committee, at a visit to the White House to-day.

"Panics arise primarily from money stringency at certain points," said the Senator, "particularly at crop-moving time. The security for this financial aid should be the credit of the United States, the power of the reserve banks and the notes of the farmers themselves."

Real Beauty Is Spiritual, Asserts Miss Hanson

Declares Sincerity Is the Key to Stage Success

Miss Gladys Hanson Snook.

What is beauty?

Gladys Hanson Snook, all in white and sitting in a big porch chair at her country home on Cleburne Avenue, discussed the question interestingly.

"Actual beauty is a matter of spiritual growth, bodily cleanliness and habitual kind thoughts," she said. "Quicker than anything else, sympathy and womanliness draw. Beauty never gets an audience except for the first moment—if an actress hasn't got those two qualities she's a flat failure at everything except sitting still and looking pretty.

"Or," she considered, "doing parts like 'The carriage waits, my lord.'"

Even Friends Deny Vanity.

Miss Snook, or Gladys Hanson, as she is best known, is the Atlanta girl who has scored such a big theatrical success all over the country in the past six years. She has been with Frohman, Sothern and Belasco, and will be with the latter again next season. She is at home now shaking hands with old acquaintances, as it were, and even her best friends declare she hasn't "got the big-head," which is unusual on the part of most best friends.

"To put it over—stage or otherwise"—Miss Snook laughed—"a person's got to BE SINCERE. She can't fake sincerity and 'get by,' but if she really downright is, INSIDE, why, she could have a crooked nose and folks would rave over her beauty! They would call it 'a type,' maybe, but they'd be convinced to their shoe soles that she was the very real article."

Feels Strongly on Subject.

"Excuse my slang," she apologized, making a grimace at me, "but I feel strong about the subject."

"How to get real beauty?—well, let's see," she plumped her head down on one hand.

"In the first place, I should say"—after a minute—"start right out to working on your soul. Take a figurative plow and root out all the unkind thoughts and meannesses in you. Then sow in regular, real understanding of other people, and encourage it to grow to tree size. Get love for everybody—people and children and cats and dogs—and don't be afraid to show it. Just be a radiator for kindness—that's the best I know how to put it.

The Uses of Solitude.

"Go off alone for a part of every day. Get out where trees grow, or take a book and go to your room—but be alone. Deny yourself to people for that time, no matter how good friends they may be, without it's a life and death case—or they're passing through the city for the last time in the real flesh. The reason for being alone is because, if you're the real sort, you leave so much of yourself around places—a little bit with Mary and a little bit with John and Sally and other folks—a little bit more in the railroad station and so on—that you sort of have to get heart-recuperated.

"Another reason for being alone is it gives you a chance to take stock of your qualities, and find out from headquarters just what you really are—whether you're a faker or giving out the actual goods. It's a mighty fine thing for people to look themselves straight in the face when the make-up's not on."

She was gazing off down the street, listening to trees and things.

Must Be "Dead in Earnest."

"Be in dead earnest about what you're doing, that's another thing—and work overtime at it. That will get the blue ribbon at a regular beauty show every time. It will make your mind quick, your eyes shine, and put a tennis swing in the way you walk. It'll straighten your shoulders and make you happy. And whoever saw a happy person who wasn't beautiful, even if he happened to be a man! I've seen some men beauties like that myself! And don't ever believe that an active life will fade good looks. It heightens them if you're careful about getting enough rest of mind and body.

Miss Snook also advised moderation in everything—in eating and drinking—as well as in emotion.

"Feel, but don't give it out to exhaustion. It'll make a nervous old maid of you."

Must Care for Body.

"Of course, to be beautiful, also—" this emphatically—"there's physical care to be taken of oneself. It's wrong to neglect one's body. But beyond taking care of health and the natural beauties of hair, form and face, and dressing oneself properly, nothing else is required. If the unnecessary time spent on the toilet were devoted to getting fresh air and improving one's mind and soul, the expression the face would naturally acquire would more than repay the difference."

Finally Miss Snook said:

"If a woman has looks, it's up to the Lord. She hasn't got a thing to do with it, and it's almost sacreligious for her to claim the credit."

Special 35c Lunch

Served in Our

Balcony Tea Room

At the Main Store

Menu Thursday, May 22d

Prime Roast Beef

New Mashed Potatoes

Sliced Tomatoes *Hot Rolls*

Coffee, Sweetmilk or Buttermilk

·For 35c

JACOBS' Balcony Tea Room at the Main Store is one of the coolest and most delightful places in town to take lunch. All of the cooking is prepared in our own clean, sanitary kitchens, and it is delicious, wholesome home cooking which you will genuinely enjoy. Our prices are most reasonable, whether you take the Special Lunch or a la Carte service.

Balcony Tea Room

Jacobs' Pharmacy

At the Main Store

6 and 8 Marietta Street

White City Park Now Open

ADVENTISTS GROW, REPORTS ATLANTAN

Work in South, Described at the Washington Conference, Shows Big Membership Increase.

WASHINGTON, May 21.—Before thousands of representatives from all parts of the earth assembled at the thirty-ninth session of the General Conference of Seventh Day Adventists here in a 24-day session, the Southeastern Union Conference of Seventh Day Adventists, composed of the States of Florida, Georgia, North Carolina, South Carolina and the eastern half of Tennessee, delivered its reports to-day through its president, Elder C. B. Stephenson, of Atlanta.

As the South has always been considered an important field by Seventh Day Adventists, Elder Stephenson had the attention of the vast audience throughout his entire report.

Elder Stephenson reported that during the quadrennial session there had been a growth in membership in his union conference of 778, and that the total membership at the present time was 2,556.

There are 45 ministers now in the territory of the Southeastern Union and 32 licensed missionaries. In addition to these laborers there are 66 evangelistic colporteurs, making a total of 143 workers in the territory.

Three sanitariums are being operated—the Atlanta Sanitarium, at Atlanta; the Graysville Sanitarium, at Graysville, Tenn., and the Florida Sanitarium, at Orlando.

ARMY JOB FOR W. P. BOYD.

WASHINGTON, May 21.—William Alexander Boyd, of Georgia, was nominated to-day by the President to be a first lieutenant in the medical reserve corps of the United States Army.

Nearly everybody in Atlanta reads The Sunday American. YOUR advertisement in the next issue will sell goods. Try it!

NERVOUS PEOPLE

Those who dread having teeth extracted, filled or crowned, should call at my office, and I will demonstrate to your entire satisfaction that I can do it "Painlessly."

NO PAIN

Does This Look Good to You

You May Have the Same

Phone M. 1298

Lady Attendant and Ladies' Rest Room.

$5.00 A SET

MY OWN

INVENTION

DR. WHITLAW

PAINLESS DENTIST

ENTRANCE

73 1-2 WHITEHALL ST.

Over Atlantic and Pacific Tea Store.

REFERENCES: My work and Central Bank and Trust Corporation.

73 1-2 Whitehall St.

CABLE NEWS

Important Events From All Over the Old World Told in a Few Short Lines.

Chinese Loan Oversubscribed.

LONDON, May 21.—The subscriptions for participation in the $125,000,000 loan to China were closed to-day, the loan being far oversubscribed.

Turkey Told of Persian Plan.

CONSTANTINOPLE, May 21.—The Porte to-day was notified by the German Embassy to be prepared to recognize officially the Anglo-Persian convention relative to England's control of Southern Persia. The convention will be ratified by various powers of the Near East.

Firebug Syndicate in Hamburg.

HAMBURG, May 21.—An incendiary syndicate has been discovered in this city, and the police to-day began a search for its members. In the last few days over $500,000 damage has been done by incendiaries in the business district.

Spanish Workmen to Strike.

CORUNNA, SPAIN, May 21.—A general strike, to go into effect to-morrow, was called here to-day by the affiliated trades unions. All workmen have promised to obey the order to walk out, and the authorities fear that the city will be completely tied up.

Germany Frees English Spies.

GLATZ, GERMANY, May 21.—Captain Trench, of the British royal marine service, and Bertrand Stewart, an English lawyer, two of the three English "spies" liberated by Emperor William on Monday, left here to-day for Berlin en route to London. They had been imprisoned in the fortress here.

First Carload of Watermelons Received

Great, big, ripe, luscious watermelons!

Watermelons that actually melt in your mouth!

The first melons of the season!

Sounds good, doesn't it?

Well, there's a whole carload of them for sale at the Central of Georgia melon yard. T. F. Goodwyn & Co., 28 Inman Building, know how to tickle the palates of the public. Therefore they specialize in melons during the delightful melon season.

This carload contains two of the finest varieties—Tom Watson and Florida Favorite. They are the particularly luscious, taste-like-more kind. They look big to the observer, but mighty small to the consumer.

Atlanta will eat watermelons this week. There is no doubt of that. Atlanta enjoys Tom Watsons and Florida Favorites, and the warm weather demands this most delicious of fruit.

T. F. Goodwyn & Co. know how to buy and handle watermelons. This is the first carload of the season, but between 300 and 400 cars will follow. —Advt.

CAPITAL CITY CLUB TO COUNTRY JUNE 1

Lease Signed Takes Over Brookhaven for One Year With Privilege of Renewing or Buying.

The Capital City Club will take possession of the Brookhaven Club on Peachtree Road on June 1, under the terms of a lease which was executed Tuesday between the owners of the property and a committee from the Capital City Club, headed by Robert F. Maddox.

The lease will run for a year, with a privilege of renewal for two years at the end of that time and the additional right to purchase the property at the end of three years for $100,000, to be paid in first mortgage 5 per cent bonds.

Brookhaven will in the future be known as the Capital City Country Club, will be conducted on the same plan as the city house and for the exclusive benefit of the members of the Capital City. The new home of the club is one of the most magnificent country estates near Atlanta. There is a fine club house, golf links, tennis courts and large lake.

The committee from the Capital City Club which carried on the negotiations with the owners of the Brookhaven property comprises Robert F. Maddox, chairman; Edward H. Inman, John E. Murphy, Jack J. Spalding, Dr. W. S. Elkin, Preston S. Arkwright and W. G. Humphrey.

500 Churchmen at Fellowship Dinner

Spontaneous fellowship talks, none longer than two minutes, marked the supper given to 500 Presbyterians at the Kimball House last night. Speeches were impromptu. The subject of fellowship, union and co-operation was the theme of each.

Presbyterian brotherhood and the fellowship it inculcates was explained by Dr. A. L. Phillips, secretary of the Sunday school board of education. Dr. Will W. Derby, of Clarksville, Ark., predicted far-reaching results by the brotherhood work in his State. Dr. T. S. Merrill, of New York, outlined fellowship work in the metropolis.

Moderator Russell, of the United Presbyterian Assembly, emphasized the manhood of ministers. Dr. Stanley B. Roberts, of Minneapolis, promised Atlanta's hospitality would never be forgotten. James Morrison, Congressman from Indiana, and A. T. Sharp advocated co-operation as exemplified by team work. Dr. Rufus W. Miller, a famous Sunday school worker and class organizer, wound up the symposium with a talk on interdenominational fellowship.

CASTORIA

For Infants and Children.

The Kind You Have Always Bought

Bears the Signature of *Chas. H. Fletcher.*

KEELY'S | KEELY'S

Keely's=Ziegler's

Fashionable Footwear for Women

Our exhibit of Keely-Zieglers offers such scope for selection, that you are certain to find precisely the model to meet your requirements, whether Pumps, Oxfords or Sandals--whether Black or Russia Calf, Patent, Satin or Canvas.

Colonial Pump $5 Pair

One of the newest things is a Colonial Pump. These are proving a popular favorite among smart dressers. They are shown in Patent Kid and Dull Calf; Louis or Cuban heel.

English Pump $4 Pair

Just received a new shipment of the popular English Pumps and Oxfords. The Oxfords can be had in either lace or button. The leathers are Tan, Kid, Dull Calf and Patent.

—KEELY'S—

Keely Company

A Three Days' Sale

of

Children's Washable Dresses

all are new; all are fresh; all stylish

A Two Price Event on 2nd Floor

Children's Dresses at 98c each ages 2 to 14 years

250 DRESSES FOR CHILDREN

--ages are from 2 to 14 years, about fifteen styles are represented. The Materials are of Percales, Ginghams, Lawns of colored stripes on white grounds, also a full line of pure white lawns, variously embroidery and lace trimmed. Full plaited skirts. Some of these are worth up to $1.75

Children's Dresses at 29c each ages 2 to 5 years

400 VACATION DAY DRESSES

--ages 2 to 5 years. About eight styles in the assortment. Materials are of Percales, Ginghams and Chambrays. Self and braid trimmed. Plaited skirts, long waisted styles. Light and dark shades in profuse variety. Some of these are worth up to 69c.

WE HAVE THE HATS, TOO

SPECIAL HAT SALE for the benefit of the little people. STRAWS AND LINGERIES. Some are flower trimmed; some are lace trimmed; others are ribbon trimmed; all at one price in this sale $1½

Keely Company

TWO MILLIONS EXPENDED IN YEAR BY NORTHERN CHURCH ON FOREIGN MISSIONS ALONE

Report Thursday Will Show How 'Greatest Trouble Maker in History' Stirred Social Unrest and Helped Heathen Nations to Better Things.

By REV. CHARLES STELZLE.

The foreign mission board of the Northern Presbyterian Assembly will report on Thursday morning that the total appropriations and disbursements last year amounted to nearly $2,000,000.

The fine thing about the securing and spending of this vast sum is that it stands for the democracy of the human race.

It means that the ties of human love and sympathy have bound together the peoples of every race. In spite of inequalities in mental and physical endowment, this work means that the spirit of real brotherhood has girdled the earth.

It is a far cry from that little sewing circle back in the country church, made up of sincere, tender-hearted women who worked diligently on Friday afternoons, sometimes with the babies comfortably tucked away on one of the church pews, in order to supply the "heathen" with comfortable garments, to the great foreign mission boards which annually spend millions of dollars for work among the backward races.

Close Relation Between Them.

But there is a mighty close relation between the two—more than either of them sometimes suspect. For here the women learned of the great human problems of the people for whom they worked and often sacrificed. It was here that the "missionary talks" gave them a glimpse of the needs of men and women and children, the picture being hung in the halls of their memory, to be viewed anew as each fresh reminder told them of the sufferings of a benighted people. And when wealth increased they gave more generously to help in the great task of "evangelizing" the folks who had become to them real human beings, instead of mere myths.

These great sums spent for mission work come mostly from comparatively poor people. Sometimes a generous man or woman of wealth contributes a large sum, but in the main the money is secured from those who have learned from the pinch of poverty what it means to go without the necessities of life, to say nothing about its luxuries.

Mission Boards Roused China.

When China awoke the mission board became busy. Indeed, it was because the mission boards of the world had been busy that China awoke.

The church is the greatest trouble maker in history. It is not organized to keep down social unrest. The chief business of the church is to create social unrest. Its missionaries go to a country where the people have long been satisfied with low physical, mental and moral ideals.

The missionaries point out these low ideals and then show them the possibilities of a life lived with the Christian ideal constantly before it. As they catch something of a vision of what this way means to them, there comes to them a spirit of social unrest which will not be satisfied until it breaks the bands which bound them through many a century.

Turns World Upside Down.

This has been the history of the church in every generation. Even the earliest disciples of the Nazarene were accused of preaching a gospel which was "turning the world upside down."

Just this has happened in China. With a view to meeting this new situation, the last General Assembly voted to send out 100 extra missionaries, and the foreign board was authorized to raise an emergency fund for this purpose. Three hundred thousand dollars has been raised for this purpose during the year. It was estimated at the beginning of the year that the receipts from churches, women's societies, Sunday schools and young people's societies would amount to $1,300,000. There was received from these sources $1,234,698.42, showing a deficit of $65,301.58. The increased appropriations were made necessary by the expansion of the work.

Gifts Set New Record.

The total amount received from the churches during the year, which is the stable source of income, was $706,-251.16. This is $12,695.83 more than has ever been received from this source in its 76 years of history. In 1903 the board received from the churches only $349,185.78, in 1913 $706,251.16; thus the receipts from this source alone have more than doubled in the ten years. Receipts from women's societies were $410,-103.82, being an increase of $11,165.81 over the previous year.

To the above amounts should be added the receipts on the field from native sources, such as educational, medical and evangelistic work, the sum of $591,192.

The investment securities of the board purchased and acquired during the past year amounted to nearly $500,000, making the total net amount of securities owned by the board at the present time $2,950,909.40.

The board has sent out during the year to the foreign field 89 new missionaries. The total number of missionaries now engaged in the work of the board on the foreign field is 1,157, to this must be added 315 native preachers and 4,970 other native helpers. The communicant membership of the native church is 122,000. To this should be added 69,770 who have confessed Christ and are under instruction preparatory to being received into full communion in the church.

Aids Thousands to Health.

The board has under its care 75 hospitals and 118 dispensaries. Patients treated, 456,658.

There are nine presses in the missions, under the care of the board, one in China, one in Mexico, two in Persia, one in the Philippne Islands, one in Siam, one in Laos, one in Guatemala, and one in Syria. These presses printed 155,773,673 pages last year. From the beginning the number of pages printed has been 1,232,855,985.

Under the care of the board, in non-Christian lands there are about 1,800 educational institutions, from the village school in Africa and the kindergarten in Japan to great institutions like the Shantung University at Weihsfen, China, or the Silliman Institute at Dumaguete, P. I., or the Forman Christian College at Lahore, India, one of the leading educational institutions in the Punjab. More than 100,000 pupils, boarding and day, receive instruction in these various schools of learning.

The revolution in Mexico and the disturbed condition in the Turkish Empire and the changes growing out of the relations of Russia and Great Britain in Persia have interfered somewhat with the work in these lands. The arrest, trial and conviction of more than 100 Korean Christian leaders, most of whom were members of the Presbyterian Churches, caused no little anxiety to the board and interfered somewhat with mission activities in Korea. However, 99 of the 105 convicted Koreans have now been acquitted, to the great joy of thousands of Korean Christians.

Arrests Fail to Hinder.

Notwithstanding the anxiety and unrest caused by these trials of the Korean Christians, there were added to the churches in Korea under care of the board 6,400 communicants, and at the present time there are 22,503 catechumens under instruction, ready to be received into full membership after due examination.

The first General Assembly of the Presbyterian Church in Korea was organized in September, 1912, the Assembly consisting of Australian, Canadian, Southern and Northern Presbyterians. One of the last acts of this Assembly was to pass a resolution authorizing the raising of $1,000 to send two missionaries to the Province of Shantung, China, to help evangelize the Chinese.

The great political changes which took place in China during the year gave a new impetus to mission work. It is suggestive that there were added to the membership, in connection with the seven missions in China under care of the board 2,400 members. The schools and churches have been crowded with pupils and many thousands have listened eagerly to the Gospel message.

Recognized in Japan.

One of the striking events was the calling of a conference by the Vice Minister of Education of Japan. He invited all the Christian leaders to meet with the leading Shintoists and Buddhists to confer how best to conserve the morals of the Japanese people. This was the first official recognition on the part of the government of Japan of Christianity as one of the religions of the state.

In connection with the Church of Christ in Japan, with which our Presbyterian Churches are affiliated, there are now 66 independent self-supporting congregations, with 127 mission churches, and 55 additional preaching places conducted by those who are recognized as affiliated with the Church of Christ. The number of church members is 22,000, and there are nearly 14,000 Sunday school pupils in the various schools.

It is worthy of note that the Japanese Christians connected with the churches in the United States under care of the board contributed during the last year some $11,000, this being double the amount spent by the board in connection with the work for the Japanese in the United States.

Fleeing Princess Hopes Yet to Wed

Special Cable to The Atlanta Georgian.

MARSEILLES, May 21.—Princess Indira, the beautiful daughter of the reigning Gaekwar of Baroda, made the surprising announcement, upon her arrival here, that she did not jilt her fiance, Prince Jitendra of Cooch Behra, virtually on their wedding eve and flee to Europe.

She declared the marriage was stopped at the eleventh hour by her parents. She explained that her parents had arranged to leave for Europe May 3, leaving the daughter to be married May 5, but at the last moment refused to sanction the marriage and brought her to Europe. Continuing, the princess said:

"It is supposed to be a question of taste, but there are other reasons why my parents withdrew their approval of my marriage, all of which I don't think strong enough to put a barrier between us.

"The prince and I are still engaged and hope to marry some day."

White City Park Now Open

CHICHESTER S PILLS
THE DIAMOND BRAND.
Ladies! Ask your Druggist for Chi-ches-ter's Diamond Brand Pills in Red and Gold metallic boxes, sealed with Blue Ribbon. Take no other. Buy of Your Druggist. Ask for CHI-CHES-TER'S DIAMOND BRAND PILLS, for 25 years known as Best, Safest, Always Reliable
SOLD BY DRUGGISTS EVERYWHERE

ON THE ROAD!

Copyright, 1913, by International News Service.

J.M. HIGH COMPANY.

Entire Stock of Electroliers

25% to 40% Discount

Consisting of Green, Green and Amber, Frosted, Flowered, Chased, Scenic, and many other kinds of shades, and the stand and shade frames in Bronze, Gilt, Brass, Cut Glass, Oxidized Brass, Old Brass and Black, Parisian Ivory and many other varieties. Make beautiful and useful wedding presents.

20.00 Lamps; now	$12.98	Lamp at $50.00; now	$33.00
26.00 Lamps; now	17.00	Lamps at 18.00; now	12.50
19.00 Lamp; now	12.50	Lamps at 3.98; now	1.98
12.00 Lamps; now	8.50	Lamp at 16.00; now	11.00
28.00 Lamp; now	17.50	Lamp at 15.00; now	11.50
7.00 Lamps; now	4.50	Lamps at 4.25; now	2.98
10.00 Lamps; now	6.98	Lamp at 9.00; now	5.50
17.50 Lamp; now	12.98	Lamp at 9.98; now	6.50
9.50 Lamps; now	6.75	Lamp at 8.50; now	5.00
14.50 Lamp; now	9.98	Lamps at 14.50; now	9.98
		Lamp at 30.00; now	21.00

Sale Finest Cut Glass

20 Per Cent Off

Entire Stock Included

Make Early Selections for June Wedding Presents

Cut-Price Sale Silverware

Rogers' Quadruple Plated Silverware.

Coronation, 26-piece set, $4.98 regular .$4.29

Grape, 26-piece set, $5.98 reguar..... 5.29

J.M. HIGH COMPANY.

HUFF CASE TO BE TRIED ON MERITS

Judge Grubb Overrules Demurrer and Gives Construction on Contempt Question.

MACON, GA., May 21.—The trial of Colonel W. A. Huff for contempt will begin strictly on its merits late this afternoon. It is expected that Judge Emory Speer, against whom the contempt is alleged to have been committed, will be the first witness for the Government.

Judge W. I. Grubb overruled the demurrer of the defense this morning and ordered the trial to proceed. In making this decision, Judge Grubb said:

"A judge after he leaves the court house is as an individual, no more than any other man.

"A judge is not exempt from personal criticism if that criticism is not intended, and does not possess a tendency to influence a decision of the court or otherwise obstruct or defeat the ends of justice. If the criticism is directed to the judge as a man, and affects him only as a man, no matter how severe or abusive the criticism, it is not contempt of court."

The point was as to whether an abusive letter sent to the judge at his residence was a contempt committed "in presence of the court or so near thereto as to obstruct the administration of justice."

When court convened this morning at 9:30 o'clock, with hundreds of persons in attendance, arguments were renewed on the point of law as to whether the sending of the letter to the Judge at his residence constitutes contempt of court, granting that the letter ordinarily is contempt matter. Attorney T. S. Felder, representing the aged defendant, had already argued that a contempt was not committed by sending the communication to Judge Speer at his home, and the special prosecuting attorney, O. D. Street, of Birmingham, replied.

Judge Grubb had previously held that a judge at home and the judge at court are distinct entities, but it is argued by the Government that the letter deals not only with the judge as a man, but as a judge, and also threatens him and abuses the officers of the court.

It is probable that to-day the other letter sent Judge Speer by Colonel Huff last year, and which was so vitriolic and personal that the Judge did not introduce it in court, will now be put in the records. In that event it will be open to publication. This letter is addressed "To whom it may concern."

Diaphanous Waists The Rage in Paris

Special Cable to The Atlanta Georgian.

PARIS, May 21.—After the brilliant colors in vogue till now, the reappearance of numerous gowns of soft shades, such as Nattier blue and pale lemon, which enjoyed popularity last season, are proving a welcome feature of the fashion display at Longchamps.

A distinct characteristic of the summer mode appears in transparent bodices, generally made of the thinnest mousseline de soie, the only opaque material used being a silk sash around the waist. The rest, the sleeves included, is absolutely transparent—in some cases so much so as to indicate a wish on the part of the wearer to outdo the most daring fashions of the directoire period. Rose-tinted tulle bodices with very short sleeves are exceedingly popular. Fashion experts predict that their vogue will increase as the season advances.

The mania for the new silhouette is showing no sign of abating. The draping of skirts is more confined, bringing the fullness from the hips to the front, so as to emphasize the straight line and give the "1913 stylish droop." The lower part of the skirt is now left quite plain, clinging closely to the figure.

The movement in favor of lower heels seems to be making headway. Very few of the fancy Louis XVI jeweled or lacquered heels, which caused a sensation by their extraordinary height early in the season, were seen. At the same time the classic cothurni or buskins, laced high on the leg, are more fashionable now.

Lodge and Union to Hear Elliot Speak

When Dr John Lovejoy Elliot, noted social worker and head of the Hudson Guild of New York City, comes here to close a series of lectures under the auspices of the Atlanta Ethical Lecture Committee, a number of organizations will attend in a body.

The 300 members of Yaarab Temple, Order of the Mystic Shrine, have accepted an invitation, as have members of the Parent Teachers' Association and the Atlanta Typographical Union. More than 1,000 special invitations have been sent out.

BONDS BRING PAR AT HOME.

CHATTANOOGA, TENN., May 21.—The local clearing house association has purchased Chattanooga's $150,000 issue of improvement bonds at par, in view of the market considerable gratification was expressed by Mayor Thompson.

MISSIONARIES HIT BY COST OF LIVING

United Assembly Committee Asks Higher Salaries for Workers in Foreign Fields.

That the missionaries in India and in other foreign countries are affected by the high cost of living as much as are their stay-at-home brothers and sisters, was the statement made in the report on foreign missions, presented to the United Presbyterian Assembly, at the Central Presbyterian Church on Wednesday.

The report declares that "inasmuch as the high cost of living is keenly felt by the missionaries, it is recommended that the increase in the scale of salaries, approved by the Woman's Board and the Board of Foreign Missions, be granted."

The following are the recommendations which provide for increased salaries:

1. That the salary of each unmarried woman missionary in India (doctors excepted) be advanced from $500 to $550 a year, and of unmarried women doctors from $700 to $750, to become effective November 1, 1913; that the furlough salary for unmarried women missionaries be $40 per month.

2. That children's allowances be continued throughout the furlough period; that the annual allowance be fixed at $100 for the first ten years of each child's life, and at $200 for the next ten years.

3. That the salary of a married couple be $90 per month, and that the salary of an unmarried man be $50 per month.

4. That the salary during the second term of service in the Sudan and Egypt be fixed at $1,500 a year for a married couple, and $850 for an unmarried man; that the salary during the second term of service in India be fixed at $1,320 a year for a married couple, and $780 for an unmarried professional man.

Eckman's Alterative
FOR THE THROAT AND LUNGS
Eckman's Alterative is effective in Bronchitis, Asthma, Hay Fever, Throat and Lung Troubles, and in upbuilding the system. Does not contain poisons, opiates or habit-forming drugs. For sale by all leading druggists. Ask for booklet of cured cases and write to Eckman Laboratory, Philadelphia, Pa., for additional evidence. For sale by all of Jacobs' Drug Stores.

J.M. HIGH COMPANY.

Atlanta Headquarters for Bathing Apparel

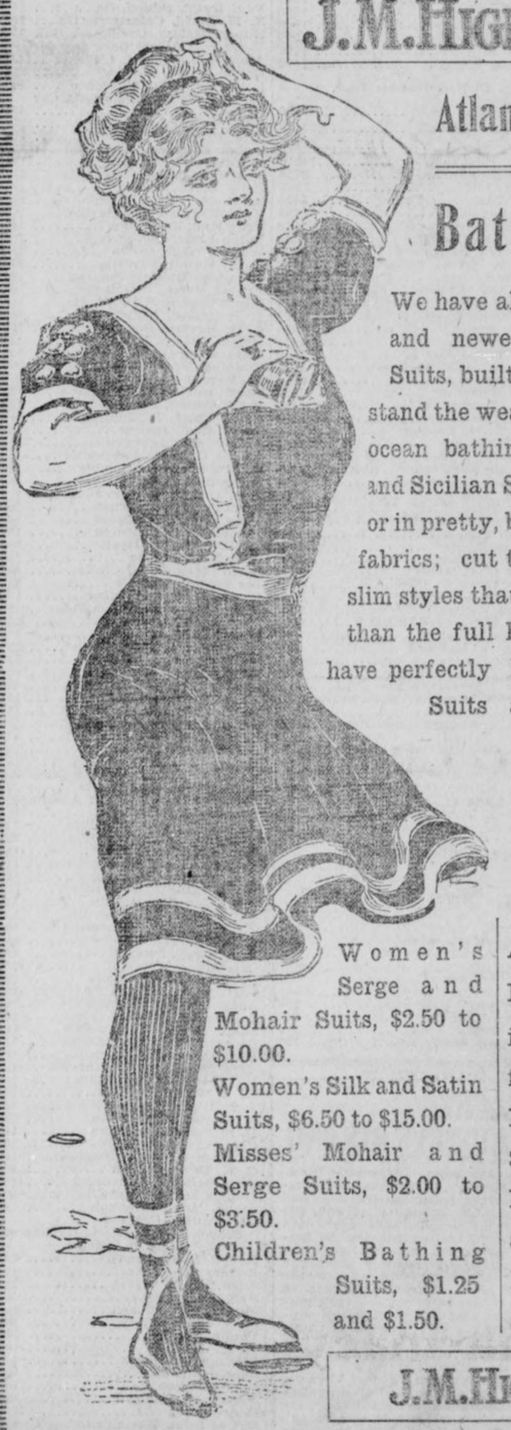

We have all the prettiest, fanciest and newest styles in Bathing Suits, built of the fabrics that will stand the wear and tear of lake or ocean bathing. Women's Mohair and Sicilian Suits, trimmed in braids or in pretty, bright plaids and dotted fabrics; cut to conform to the new slim styles that are far more practical than the full heavy skirts. Also we have perfectly lovely silk and satin Suits at the lowest prices we've ever seen such beauties. Come right away, try them on and take a swim at Piedmont or East Lake.

Women's Serge and Mohair Suits, $2.50 to $10.00.

Women's Silk and Satin Suits, $6.50 to $15.00.

Misses' Mohair and Serge Suits, $2.00 to $3.50.

Children's Bathing Suits, $1.25 and $1.50.

All the new styles in Bathing Caps, including bright colors in ruffled rubber, 50c to $1.50.

Bathing Shoes, 25c to $1.00.

Men's Two-Piece Suits, 50c to $2.50.

Boys' Bathing Suits, 50c to $1.50.

J.M. HIGH COMPANY.

NEWSIES AND CARRIERS IN CLOSE PONY CONTEST RACE

Four, Bunched in City District, Increase Their Totals, but Make Slight Change in Relative Positions.

I nominate, as a candidate in **The Hearst's Sunday American** and **Atlanta Georgian** Pony Outfit Contest:

Name.....

Address.....

Nominated by.....

Address.....

GOOD FOR 1,000 VOTES

Only One Nomination Blank Can Be Voted for Any Contestant.

Very much in earnest, and energetic to a degree, the city carriers and newsboys are furnishing one of the most exciting contests of all for one of The Georgian and American pony outfits.

Ross Greer, Mose Brodkin, Harold Hamby and O. B. Bigger are running in the order named, but they are not far apart.

Tuesday was their busy day, it seems, for Ross Greer brought in 3,000 votes and raised his total to 30,240; O. B. Bigger brought in 2,000 votes and raised his standing to 19,750 votes, and Harold Hamby increased his total from 18,635 to 19,585. Mose Brodkin remains stationary at 2,100.

Other Big Gains Made.

Other big gains were made for the day. George Rosser, of District 1, jumped 28,935 to 32,535, a gain of 3,600 votes.

Florence Greenoe, Nathaniel Kay and Oscar Eugene Cook, all of District 4, brought in about 1,000 each, but their relative positions remain unchanged.

It still is possible to nominate candidates, and the lists will remain open until May 31.

Names and standings of the contestants in the various contests follow:

District Number One.

George Rosser	32535
Jacob Patterson	17030
Josephine Simril	15390
Vera Nelle Brantley	10885
Miss Margaret Lewis	8750
Janet Oxenham	6755
Hugh B. Luttrell	5660
Edgar Watkins, Jr.	6475
Jas. O. Godard	6295
Willie Ivey Wiggins	6215
Miss Frankie J. Smith	4570
Hillman McCalla	3355
Miss Mildred Stewart	2220
Dorothy Stiff	2030
Nellie Martin	2190
Miss Estelle Sullivan	1730
Phillip S. Reid	1405
Miss Louise Thompson	1435
Mollie Lee Kendall	1405
Glenn Moon	1330
Andrew May	1295
Thomas M. Price	1270
Norman Caldwell	1250
James Grubbs	1140
Wm. Eisle	1145
Lottie Mae Dedman	1130
Eugene Morgan	1100
Wyman Conard	1000
Yoland Gwin	1000
Harold Holsombach	1000
T. L. Hoshall, Jr.	1000
Roy Mauldin	1000
Albert Smith	1000
Miss Louise McCrary	1000
Miss Sudie King	1000
Miss Gaynell Phillips	1000
Miss Mary E. Peacock	1000
Robert A. Harden	1000
Miss Edith Clower	1000
Miss Ruth Grogan	1000
H. E. Watkins, Jr.	1000
Miss Annie Phillips	1000
Miss Christa Powers	1000
Olliff Moody	1000
William Ernest	1000
Arthur Pepin	1000
Lillian Smith	1000
Chas. Johnson	1000
Frank Price, Jr.	1000

District Number Two.

Miss Robert Harbour	26195
Eugene Willingham	21910
Miss Elizabeth Smith	10865
J. W. Collins, Jr.	9790
Miss Marjorie McLeod	9715
Miss Lottie McNair	8300
Elsie Gosnell	5880
Miss Elizabeth Garwood	2675
Miss Idelle Shaw	4630
Miss Edith Gray	3945
Edmund Hurt	3605
Ray Warwick	3520
J. Edgar Sheridan	2935
Miss LaRue Church	2435
Willett Matthews	2170
Paul M. Clark	2115
Wm. Wellborn	1850
Clinton Hutchinson	1740
Miss Virginia Walton	1650
Miss Nellie Reynolds	3585
Chas. M. Kellog, Jr.	1380
Edgar Sweetzer	1425
Max Clein	1245
Robert Wood	1180
Martin Comerford	1090
Buel Crawley	1090
Willie Harden	1090
Raley Ray	1090
Miss Lucy Withers	1090
Miss Elizabeth Downing	1090
Robert R. Andrews	1090
Miss Catherine Fussell	1090
J. R. Wood	1130
J. P. Tucker	1030
Nick Caroll	1090
Sarah Paxton	1090
W. Samet	1090
Ed Ferguson	1090
Pierce Smith	1090

District Number Three.

Charles M. Stevens	23270
Mildred Brickman	18950
Willette Mathews	19735
J. P. Goets, Jr.	6245
Miss Mabel Bracewell	3400
Miss Mary Wells	2735
Miss Evelyn Oxford	1800
Ernest E. Hambrick	1250
Anne S. Slatton	1040
Willie Reynolds	1000
Harry Brown	1000
Miss Alma Coleman	2335
Joe R. Smith	1000
Howard Grove	1000
Claudia Cochran	1000
Annie Mealor	1000
Marion Wells	1000

District Number Four.

Fannie Mae Cook	40790
Florence Greenoe	33545
Nathaniel Kay	21120
Oscar Eugene Cook	14210
W. H. Hamilton, Jr.	8755
Ida G. Fox	5965
Mill Wilhelmina Tucker	5425
Nell Reynolds	5450
Howell Conway	3650
Lillian Maurenberg	4185
Miss Ida Bloomberg	5965
Charles Ernest Vernoy	2460
Agnes Shatren	2335
H. L. W. Brown	2150
Miss Maude L. Berry	2210
J. Walling Davis	6250
Louis Joel	1695
Guy Quillian	1615
Miss Marie Toy	1550
Miss Beatrice Brunson	2175
Raymond Smith	1460
John Thrasher	1425
Roy Young	1420
Paul Theodown	1460
Miss Annie G. aham	2110
Estelle Honer	1380
David F. Nowell	1295
William Henderson	1290
Louise Simpson	1290
Mose Gold	1250
Miss Susie Black	1230
Miss Meta Mitchell	1870
Ralph Ross	1130
James Edens	1000
Vivian Broom	1250
Miss L. E. Abbott	1000
Miss Lovie C. Dean	1000
Miss Alice Feldman	1000
Frank Henley	1000
Miss Annie Mae Hilsman	1000
Milton Holcombe	1000
Lynn A. Hubbard	1000
Harry Stone	1000
Miss Sarah Whitaker	1000
Miss Margaret White	1000
Charles Stone	1000
R. H. Brown	1000
Miss Rosemund Humphries	1035
Hugh Terrell	1000
Miss Carlotta Burns	1000
Lowell Battle	1000
Miss Lillian L. Brown	1000
Miss Marion Overstreet	1000
Jack Ellman	1000
Eugene Bayliss	1000
Sam K. Nece	1000
Esther Hutchins	1000
Louise Whitman	1645
Myrtle Jones	1000
Annie Slatten	2650

District Number Five.

Frank Ison, Jr.	23995
Richard Rainey	9055
Harndon Thomas	6275
Miss Louise Chewning	5015
Emery Ward	6775
Dick Denton	3800
Miss Margaret La Feure	3050
Miss Mary Holloway	2065
Miss Lucile Berry	2115
John Baker Long	1260
Roy Coleman	1550
Wm. Hood	1150
Miss Texia Mae Butler	1000
Miss Anna Graham	1000
Albert Leake	1000
Merriot Brown Reid	1000
Miss Frances Summers	1000

District Number Six.

William Turner	17845
Miss Beverly Swanton	9790
Miss Susanne Springer	6250
Edward DeLoach	6695
J. T. Sewell	5955
Edgar Wilson	3745
John Lovett	2710
George Nelson Baker	3090
Gay Reynolds	1505
Miss Ora F. Dozier	1790
E. F. Marquett	1270
Miss Margaret Thornton	1780
Charlie Hood	1075
Miss Grace Davis	1000
Gregory J. Eaton	1000
Angie C. Newton	1000
Benjamin F. Safiets	1000
Miss Virginia Jackson	3695
Grady Harris	1325
Ad Gay	1310

District Number Seven.

A. Morrison	11715
Philip Gilctein	6570
James Allen	2940
George H. Melton	1500
Joe DuPre	1115
Lawrence McGinnis	1170
Clyde Mitchell	1540
Claude Higgins	1000
Chas. R. Walker, Jr.	1725

City Carriers and Newsboys.

Ross Greer	30240
Royal Barbour	2280
Harold Hamby	19585
O. B. Bigger	19570
Mose Brodkin	21800
John Trimble	14630
J. E. Moore	12715
Roy Cook	9500
Raymond Wilkinson	13140
Harold Turner	6850
Irvan Willingham	8015
Powell Pendley	11750
Sterling Jordan	5610
Sidney Ney	8820
Everett J. Cain	3410
Norman Gooch	2930
Bonnell Bloodworth	2610
Charles Barron	3350
St. Leonard Veitch	1975
L. M. Harrison	1560
Frank Garwood	1545
Robert Correll	1300
Olin Neal Bass	2020
R. S. McConnell	1220
Grady Cook	1180
Johnnie Evans	1000

Out-of-Town Agents and Carriers.

John Martin, Jr., Columbus, Ga.	17645
Ambrose Scarboro, Royston, Ga.	3865
Jake Palmer, Murphy, N. C.	3030
Leon Spence, Carrollton, Ga.	4150
H. K. Everett, Calhoun, Ga.	2460
Jas. S. Plunkett, Gaffney, S. C.	2180
Aubrey Hopkins, Anderson, S. C.	1835
Thos. W. Rylee, Gainesville, Ga	1585
M. E. Dasch, Stone Mountain, Ga.	2410
Robt. Newby, Vienna, Ga.	1360
Chas. B. Havey, Lithonia, Ga.	1000
H. Esserman, Rome, Ga.	1345
John Toler, New Orleans, La.	1340
Leon B. Spears, Woodstock, Ga.	1285
Alfred Chappelle, Sparta, Ga.	1145
James Wilkins, Gaffney, S. C.	1315
L. Bennett, Brunswick, Ga.	1000
Jos. Milam, Cartersville, Ga.	1000
Herman Corliss, LaGrange, Ga.	1000
Smith Fallaw, Opelika, Ala.	1000
R. E. Hudson, Unadilla, Ga.	1000
Hugh Parrish, Adel, Ga.	1000
Paul Swint, Gibson, Ga.	1000
X. N. David, Cedartown, Ga.	1000
Rupert Mobley, Covington, Ga.	1000

Georgia School Boys and Girls.

Andrew B. Trimble, Lithonia	11485
Ennie Spinks, Chipley	8155
Lois Casey, Chattahoochee	6255
Virginia McCowen, Marietta Car line	4210
Clifford Henry, Carrollton	3805
C. E. Crawford, Chipley	3080
Esther Boorstein, Covington	2995
M. Means, Meansville	11190
Margaret Danner, Doraville	2995
Belle Stowe, Toccoa	2855
Gertrude Moseley, Menlo, Ga.	1825
H. H. Redwine, Fayetteville	1090
Felix Reid, Union City	1000
Ralph Little, Commerce	1000
Warner Webb, Griffin	1000
E. A. Heckle, Cornelia	1255
Etheridge Bradley, Smyrna	1015
Ernest Baker, Washington	1040
Lily Wilkes, R. F. D. Atlanta	1000
J. P. Craven, Baxley	1030
J. H. Hewlett, Conyers	1000
Helen Mitchell, Richwood	1000
Chas. Harlan, R. F. D. Atlanta	1050
Rudolph Campbell, Fairburn	1000
W. Harrell, Jr., Quitman	1500
Robt. Mobley, Jr., Quitman	1055
C. V. Turner, Jr., Quitman	1000
G. W. Posey, Jr., Juniper	1000
Mary Allen, Juniper	1885
Jessie Tabor, Loganville	1005
Mattie L. Johns Loganville	1005
A. E. Gilmore, Jr. Tennille	1000
Richard Johnson, Tennille	1000
J. P. Tucker, Jr., R. F. D. Atlanta	1000
Edna Jennings, Newnan	1000
Thos. Lamar, Waycross	1030
Evelyn Davis, Baconton	1000
W. B. Dismukes, Mystic	1000
Cary Brezel, Rome	1000
Susie Glenn, Social Circle	1000
Joe Tink, Gainesville	1000
Eleanor Lindsay, Tucker	1050
Sidney Newsome, Union Point	1080
Patrick Jones, Macon	3,280
Gladys Daniel, Bolton	2405
Elmer Towns, Social Circle	2250
Terry Strozier, Greenville	2250
W. L. Mattox, Newnan	2000
Belle Ragsdale, Lithonia	4065
Maxwell Aubrey, Bolton	1935
B. C. Elder, Blakely	1879
Chas. E. Keely, Cartersville	1890
Berry Clein, Columbus	1795
Patrick Jones, Macon	1690
Emory Steele, Commerce	1515
Blake Nichols, R. F. D. Atlanta	2965
Berta Davis, Fayetteville	1690
Alfred Wilkes, R. F. D. Atlanta	1650
Wm. Reid, Columbus	1425
Wm. Talliaferro, Mansfield	1240
Clay Burruss, Carnesville	1265
Ruth Aiken, Carnesville	1125
Gertrude Marshall, Savannah	1150
Mary Caldwell, Chipley	1130
Jessie Collier, Barnesville	1170
Rives Cary, Barnesville	1100
Will Chapman, Barnesville	1090
Clyde Stephens, Barnesville	1075
Ernest Turney, Chipley	1085
Paul Jossey, Forsyth	1280
Carl Bragg, Woodcliff	1080
Robert Davis, Columbus	1050
Miriam Stansell, Gainesville	1055
Anna Johnson, Summerville	1055
J. C. Smith, Oxford	1060
Sallie Evans, Douglasville	1110
Bennett Jeffers, Douglasville	1135
H. C. Ogilvie, Savannah	1080
Erva Blackstock, Hogansville	1030
W. A. Hollis, Hogansville	1030
H. E. White, Flovilla	1040
J. L. Brewer, Egan	1165
E. Scarborough, Macon	1025
D. S. Morton, Raymond	1105
Chas. Clark, Loganville	1010
Brannon Sharp, Commerce	1000
G. W. Davis, Bremen	1000
Cecil McGahee, Lithonia	1000
Jimmy Logan Grantville	1950
Sarah Carter Savannah	1000
Dan Patrick, Conyers	1000

School Boys and Girls Outside of State of Georgia.

Robert Hyatt Brown	4385
Rodney Stephens	4255
Miss Dorothy Davis	1145
Ralph Turner	1350
Miss Annie McCarell	1030
Novel Wheeler	1015
Pauline Trull	1000
J. T. Webb, Jr.	1000
Lindsay W. Graves	1000
George Andrews	1000
Fain E. Webb, Jr.	1000
Miss Lydia Bemley	1000
Henry Hicks	2910
McGee Hunt, Westminster, S. C.	1075
Geo. W. Chamlee, Chattanooga, Tenn.	1000

PUTS AN END TO BACKACHE MAKES WEAK KIDNEYS STRONG

A Few Doses Give Relief, Helps Lifeless Organs Regain Health, Strength and Activity.

It is useless, dangerous and unnecessary to be tortured with the digging, twisting pains of backache and rheumatism, or suffer with disagreeable kidney and bladder disorders any longer.

The new discovery, Croxone, provides a remedy which every sufferer can now depend upon to promptly and surely relieve all such misery.

Croxone relieves these troubles because it quickly overcomes the cause of the disease. It soaks right into the stopped-up, inactive kidneys, through the membranes and linings; cleans out the little filtering glands; neutralizes and dissolves the poisonous uric acid and makes the kidneys filter and sift from the blood all the waste and poisonous matter that clog the system and cause such troubles.

It does not matter whether you have but slight symptoms or the most chronic, aggravated case of kidney, bladder trouble, or rheumatism that it is possible to imagine, for the very principle of Croxone is such that it is practically impossible to take it into the human system without results.

An original package of Croxone costs but a trifle, and all druggists are authorized to return the purchase price if it fails to give the desired results the very first time you use it.

EARLY ELECTION FOR BACON IS PROPOSED

Legislature Likely to Issue Call Upon Assembling and Canvass Returns Within 50 Days.

By JAMES B. NEVIN.

Of all the various ways suggested of choosing a successor to Senator Bacon, now that the Federal amendment providing for popular election of United States Senators has been approved by a sufficient number of States, the Legislature likely will adopt the method of calling a Senatorial election immediately upon assembling, and providing that it be held early enough to get the returns back to the Legislature for canvassing before adjournment.

This will necessitate a short senatorial campaign, of course, as the General Assembly can sit only fifty days under the Constitution, but inasmuch as Senator Bacon is to have no opposition, the shortness of the campaign will not be protested in any quarter.

Once the Georgia Legislature sat forty-nine days continuously, and then adjourned four months before sitting the last day, in order that some impeachment proceedings might be considered; but the innovation aroused a great deal of adverse comment, especially as the Legislature concerned paid itself double mileage, and that plan of procedure hardly will be tried again soon.

Senator Bacon himself is said to think that the best course to pursue will be to hold the election as outlined, and his friends in the General Assembly are shaping their plans accordingly.

The Legislature might authorize the Governor to appoint a Senator, and postpone the regular election until the next general State election, but few members of the incoming Legislature seem to approve that suggestion.

Senator Bacon will be the first Senator elected under the new order of things. James Hamilton Lewis, of Illinois, Georgian, was the last Senator elected under the old plan.

Grover C. Edmondson, of Brooks County, is an Atlanta visitor.

Mr. Edmondson will be the "baby" of the new House, but he will be one of the livest wires therein, nevertheless. He is only 22.

He says his bill to call a Constitutional Convention will be heartily supported by very many members of the incoming House, and that he personally has every reason to believe that it will pass both Houses and become a law eventually.

J. W. McWhorter, County School Superintendent of Oconee County, has been appointed by Governor Brown a member of the Board of Directors of the Georgia Experiment Station, located at Griffin, Ga., vice J. D. Price resigned.

Mr. McWhorter represents the Eighth Congressional District on that board. Mr. Price, when he assumes his duties as Commissioner of Agriculture, will be ex-officio a member of that body.

Senator-elect W. E. Spinks, of Paulding County, who will represent the Thirty-eighth District in the next General Assembly, gives it as his opinion that Senator John T. Allen, of the Twentieth, will win the fight for the presidency of the Senate.

"I am not taking a particularly partisan stand in the contest for the presidency of the Senate myself," said Senator Spinks, "but I have talked to a number of Senators, and it is my opinion that Senator Allen has the inside track now, and likely will keep it. He seems to be recognized as a well balanced and able parliamentarian, and there is no charge of factionalism lodged against him.

"The impression seems to be that the incoming Legislature is to be somewhat different from those of the immediate past, especially in that it will be neither a "Joe" Brown nor a Hoke Smith Assembly. Judge Allen has a fine record as a lawyer, is rated fair-minded and safe in matters generally, and I find many Senators inclined to him heartily as President of the Senate."

Senator Spinks says the farmers of his vicinity are feeling much more hopeful of their crops since the recent rains, but reports a great need of much more rain. He says the rural citizenry is not talking politics much nowadays.

Former Commissioner of Agriculture Thomas G. Hudson, who has been quite ill in a local sanitarium, is much improved and expects to be out again shortly.

BURLESQUE PAGEANT BY 1,700 MARCHERS TO FEATURE TECH FINALS

A continued burlesque pageant participated in by all students and alumni will furnish the greatest feature of commencement week at the Georgia Tech. The monster parade will be formed at 4 o'clock June 10 on the campus, and will proceed uptown to be reviewed by Governor Brown. More than 350 of the alumni have already written E. A. Turner, chairman of the committee in charge, that they will take part. It is believed in the neighborhood of 1,000 graduates of the famous institution will journey to Atlanta for the sole purpose of participating in the unique demonstration.

With every student and 1,000 alumni in line there will be 1,700 representatives of everything burlesque for Governor Brown to inspect. Every man who will take part in the pageant is authorized to go the limit in his burlesque interpretation. He may follow his own fancy and impersonate any character he pleases. He may take his idea from any public character of the day, or delve into history, mythology, fiction, military life, Indian, something characteristic of Tech life, past, present or future; or appear as a sailor, student, engineer, convict, sport, stoker, horrible example, rambling wreck, African Kaffir, rough rider, colonial, continental, clown, Mary Ann, Buster Brown, Uncle Sam, Mut and Jeff or Happy Hooligan.

Marks Quarter Centennial.

This commencement marks Tech's quarter centennial, and every effort is being exerted to make it the most memorable of all. The largest class ever graduated from the institution will receive diplomas. Of unique interest is the part which the class of '93 will take in the features, particularly in the burlesque pageant. Distinction will be added to the pageant by the participation of these men, most of whom have attained great prominence but who retain the most intense interest in their alma mater.

While commencement week does not begin until June 5, an address by William Jennings Bryan, June 2, really marks the beginning of the most interesting part of the school term. The distinguished statesman accepted an invitation to address the Tech student body several months ago, and the students are planning a great demonstration for him.

Thursday, June 5, commencement week formally begins with a "Bulldog Dance" at Segadlio's Dancing Academy, at 10:30 p. m. Friday, June 6, the literary society debate will be held at 8 o'clock in the evening, followed by a cotillion at 10 o'clock. Saturday, at 8 p. m., the annual freshman oratorical contest will be the feature.

Junior Prom on Monday.

The baccalaureate sermon will be delivered at 11 a. m., Sunday, June 8, with another address at the Tech Y. M. C. A. at 8 p. m.

The following week will be unusually lively. The sophomore german will be held at 10:30 a. m., Monday; a literary address at 3:30 p. m.; president's reception from 5 to 7, and the junior promenade at 8 p. m.

Tuesday the annual meeting of the alumni will be held at 9:30 a. m., with Founder's Day exercises at 10:30. Class Day exercises and demonstration for the alumni will be held at 3:30, followed by the forming of the burlesque pageant at 4. Founder's Day oration will be given at 8:15, Governor's reception at 9:30, and the annual banquet at 10:30 p. m.

Wednesday, June 11, will be the "big day." At 10:30 a. m., the formal commencement exercises will be held, and at 1:30 p. m. the graduating class will be the guests of the Chamber of Commerce at a luncheon. At 10 p. m. the annual Pan Hellenic dance will be held.

Thursday, June 12, marks the wind-up of commencement with the senior class banquet.

The graduating class, which is the largest in the history of the institution, is composed of 78 young men. In the number are five special certificate men.

Members of the Class.

The following young men compose the class:

ARCHITECTURE—Paul Henderson Clark, John Cobb Dennis, Harrison Samuel McCrary, Jr.

SPECIAL ARCHITECTURE CERTIFICATE—James McCutchen Russell.

SPECIAL TEXTILE CERTIFICATE—Charles Alwin Adair, Robert Evan Davis, Thomas Bourke Floyd, Jr., Henry Campbell Grouse.

TEXTILE ENGINEERING—Frederick Param Brooks, Llewellyn Lee Brown, Morris Marion Bryan, Charles Locke Crumley, Dean Hill, Lawrence Kaufmann, George Lamar Maddox, Guy Haynes Northcutt.

CHEMISTRY—George Dudley Van-Epps, James Oliver Clarke.

ENGINEERING CHEMISTRY—Richard Fuller Sams, Jr., Samuel Daniel Frankel, Raymond Fernando Montsalvatge.

CIVIL ENGINEERING—Dominic Cessario Ashley, Albert Clark Matthews, Jr., James Aris Roby, Samuel Norwood Hodges, Homer Cook, Walter Grady Miller, William Dunlap Kellogg.

ELECTRICAL ENGINEERING—Eldridge Hayslip Arrington, Arch Upshaw Avera, Joel Halbert Berry, Giles Featherston Bunn, Herbert Earl Carr, James Cuyler Chalmers, Cyrus Sands Crofoot, Charles Cleveland Ely, Jr., William Austin Emerson, Marion Searcy Estes, Jacob William Feldman, Simon Armstrong Flemister, Thomas Herbert Galphin, Charles Sidney Hammond, Albert Paris Hill, Isadore Bernard Hirsch, William Cheesborough Holmes, George Melville Hope, Robert Ledbetter Hughes, George Washington Laine, Jr., John Barnard Law, Jr., Ralph Waldo Reynolds, James Kelso Rockey, John Henry Schroeder, Harry Segel, Austin McRae Wynne.

MECHANICAL ENGINEERING—Oliver Porter Adams, Walter Read Boyd, John Copeland Brooks, Joseph Tooke Lee Brown, Victor Carleton Brownson, Theo Wilkes Davis, James Rembert DuBose, Lawton Bryan Evans, Jr., Andrew Scheihing Goebel, Harleston Jennings Hall, William Phin Hammond, Richard Manley Harris, Melville Ames Jamison, George Bowers Jewett, Jr., Felix Henry Lanham, Albert Lorch Loeb, Hugh Luehrmann, Aristus Jackson Phillips, Jack Phinizy, Charles Edward Porter, Jr., Maxwell Lamar Rahner, Augustus Lee Stribling, Ernest Kennon Thomason, William Arthur Ware.

Farmer Leaves Money In Will to His Tenants

Those Who Lived on His Land Over Year Received $100; Less Than That, $50.

BOSTON, May 2 —An estate valued at nearly $750,000 was left by a Dorchester farmer, Charles H. Greenwood.

He directs that $85,000 be set aside to erect the Grenwood Memorial Building "for the welfare of the neighborhood or pupblic." Other public bequests raise the total to $122,000.

Greenwood had about 70 tenants. To those who lived in his houses over a year he gave $100; over six months, $50.

INDIAN FORCE TO ACCEPT LAND NOW WORTH MILLIONS

WASHINGTON, May 21.—Forced to accept a Government grant of 160 acres of land, and now receiving between $9,000 and $12,000 monthly, since oil was discovered on his property, is the fortune of Eastman Richards, a Snake Indian, one of the tribe of famous Crazy Snake. Many other Indians are getting from $500 to $1,000 a month from their oil in the same district of Cushing, Okla.

Richards disappeared several years ago, and when he reappeared he was forced by the Government to accept the grant of land which bids fair to make him a millionaire.

MEXICO PLEDGES ITS CUSTOMS FOR LOAN

Special Cable to The Atlanta Georgian.

MEXICO CITY, May 21.—Thirty-eight per cent of the customs receipts of Mexico has been pledged as collateral for the $100,000,000 loan from foreign bankers, authorized by Congress late last night. The amount is to be placed at 90 and will run for ten years. The interest rate is 6 per cent.

DROWNING DUPLICATED.

OREGON, CITY, MO., May 21. At the same spot where his brother was drowned twenty-eight years ago, the body of James Bird Lamb was found pinned under a wagon in the Molalla River, two miles from Molalla.

WIFE DEAD, VISITOR CAN NOT BE FOUND

City-Wide Search Is Made for Dr. M. R. Mitchell, Commissioner from Kansas City.

A city-wide search for Dr. M. R. Mitchell, a commissioner from the Kansas City Presbytery, was begun Wednesday by the United Presbyterian Assembly to acquaint him of the death of his wife in Kansas City Tuesday night.

A telegram announcing the sudden death of Mrs. Mitchell came to Dr. D. F. McGill, first clerk of the Assembly, Wednesday morning, asking that Dr. Mitchell be notified. A request that Dr. Mitchell step to the platform and receive the message brought information that the Kansas City man had not been present at the Assembly meetings for two days. Several of his friends expressed anxiety as to his whereabouts. Efforts to learn where he was stopping in Atlanta also were unsuccessful.

Shortly before noon a report was brought to the Assembly that a man answering Dr. Mitchell's description had been seen walking hurriedly in the direction of the Terminal Station Wednesday morning, and his friends are of the opinion that he had received a telegram telling of the death of his wife, and was hurrying to catch a train home.

It is probable that Dr. Mitchell's friends will undertake Wednesday afternoon to learn whether he has left the city. The Assembly, after hearing of the death of his wife, joined in a prayer service for him.

Automatic Phone to Register Fire Alarms

Dentist's Invention Sends in Call When Heat in House Becomes Too High.

WARRENSBURG, MO., May 21.—Joseph D. Peake, a Warrensburg dentist, has lately perfected a unique and useful instrument, an automatic fire alarm.

This alarm, as shown by a working model, is an ordinary thermometer attached by electrified wires to a telephone. Attached are fine copper wires, the whole being charged from a small dry battery.

These wires lead to the house or office telephone. In case of a fire starting in any part of the house, the circuit closes and the alarm is conducted along the wires to the telephone and from there by signal to the central telephone office.

King's Nephew Courts 3 Weeks and Marries

Relative of Emperor of Austria Weds Chicago Girl Soon After Meeting.

KANSAS CITY, May 21.—The nephew of Francis Joseph, Emperor of Austria, came to Kansas City the other day and was married.

Edward A. J. Fretherr VonWallstaten is the way the bridegroom signed his name on a hotel register. In Austria he is a count. In this country he is a machine manufacturer. The bride was Miss Olive A. Jameson, daughter of George Smith Jameson, of Chicago.

The couple met three week ago at Eldorado Springs, Mo. They became engaged three days later.

"We shall leave for Chicago tonight," said the Count, "and in June start on a tour around the world, visiting Uncle Francis in Austria."

VILLAIN IN MOVIE SHOT.

LEAVENSWORTH, May —Patrons of a moving picture show here were momentarily panic-stricken when a spectator, believing the villain was going to murder the hero of the picture, drew a pistol from his pocket and fired at the struggling figures on the canvas.

The Perfect Baby Of the Future

A Simple Method That Has a Wonderful Influence Upon the Future Infant

Too much can not be said for a wonderful remedy, familiar to many women as Mother's Friend. It is more eloquent in its action than all the health rules ever laid down for the guidance of expectant

mothers. It is an external application that spreads its influence upon all the cords, muscles, ligaments and tendons that nature calls into play; they expand gracefully without pain, without strain, and thus leave the mind care-free and in joyous anticipation of the greatest of all womanly ambition.

Mother's Friend must therefore be considered as directly a most important influence upon the character and disposition of the future generation. It is a conceded fact that, with nausea, pain, nervousness and dread banished, there is stored up such an abundance of healthy energy as to bring into being the highest ideals of those who fondly theorize on the rules that insure the coming of the perfect baby.

Mother's Friend can be had at any druggist at $1.00 a bottle, and it is unquestionably one of those remedies that always has a place among the cherished few in the medicine cabinet.

Mother's Friend is prepared by the Bradfield Regulator Co., 139 Lamar Bldg., Atlanta, Ga., after a formula of a noted family doctor.

Write them for a very instructive book to expectant mothers. See that your druggist will supply you with Mother's Friend.

IT'S POOR ECONOMY

to use cheap stationery. Letters written on distinctive stationery are sure to be read. Our line of

STEEL ENGRAVED and EMBOSSED
Letterheads, Envelopes and Business Cards

Are in a Class Alone. Write for Prices and Samples

J. P. STEVENS ENGRAVING CO.
47 Whitehall St. ATLANTA, GA.

TRAVEL IN COMFORT

only with a

Self-lifting Tray Trunk

Daily demonstrations prove conclusively that this is the best and most practical patent Tray Trunk made to-day.

Manufacturer's Sale Prices
$7.00 to $25.00

in all sizes and styles.

LIEBERMAN'S

The House of Guaranteed Baggage.

92 Whitehall

Established 1865 **EISEMAN BROS., Inc.** *Incorporated 1912*

The "Natty" New Norfolks

Now on display in our Crystal Cabinets: Come in and try on some of these splendid models from America's Master Tailors—Youths' and Young Men's popular favorites;

Full Belt and Half Belt styles---

made of a fine variety of highly finished Cheviots, Serges, Worsteds and Crashes, in solid colors, penciled effects and fancy mixtures.

Youths' Norfolks	Young Men's NORFOLKS
$15 to $20	$18 to $30

The new Straw Hats! Fifty styles to select from, **$1.50 and up.**

Cool Underwear. Outing Apparel of every description.

HESS SHOES

Oxfords in Blucher style, English last, Fashion's Footwear favorite, all leathers.

$5, $6, $7

Eiseman Bros. Inc.
11-13-15-17 Whitehall
Entire Building

We carry a large and complete line of **Trunks, Traveling Bags, Suit Cases, Etc.** Trunk and Bag Dept., Third Floor.

The Social World

The guest of honor at Miss Carolyn King's afternoon reception Wednesday was Miss Elizabeth Boyd, who is visiting Miss King.

Paul Neyron and Dorothy Perkins roses adorned the mantels and bookcases in the reception room, while pink and lavender sweetpeas in plateau effect decorated the tea table, which was covered by a handsome Japanese cloth embroidered in the pink and lavender tones. The mints and ices were in pink and white.

Miss King wore white net with flouncings of shadow lace and a tunic of white satin, with a touch of blue on the corsage, and received her guests wearing shadow lace over a net foundation, white satin being gracefully draped in tunic effect on the skirt with girdle of blue.

Miss Boyd was lovely in a shadow lace gown with a tunic of green charmeuse.

Mrs. Porter King, who assisted her daughter in entertaining, was in black embroidered chiffon, the corsage softened by shadow lace and chiffon.

Study Club Meets.

The final meeting of the Ponce De-Leon Avenue Study Circle was held Wednesday morning with Mrs. Charles D. Atkinson. An address by Miss Irene Smillie was a feature of the meeting.

Charles P. King Improving.

Mr. Charles P. King, who has been critically ill of pneumonia at his home in Spring Street, is slightly better.

Atlanta Chapter U. D. C. Meeting.

Atlanta Chapter, U. D. C., will hold its regular meeting Thursday at 3:30 p. m. in the Woman's Club rooms. Annual reports of officers and chairmen of committees will be received. The executive board will meet at 3 o'clock.

For Miss Gaut.

Mrs. Andrew Calhoun will entertain at a bridge tea Thursday afternoon for her guest, Miss Mary Gaut, of Nashville.

Mrs. Arnold Hostess.

Mrs. Howard Arnold entertained 16 guests at auction bridge Wednesday afternoon for her guest, Miss Emma Gray, of Savannah. Garden roses were used effectively in decorating the lovely home, and the prizes were silk hose, a deck of cards and dainty hand-embroidered handkerchiefs.

Mrs. Arnold received her guests wearing blue embroidered mull, and Miss Gray wore white crepe elaborately trimmed in fillet lace.

For Miss Gray.

Mrs. Dillard Jacobs will give a bridge party Thursday afternoon for Miss Emma Gray, of Savannah, who is visiting Mrs. Howard Arnold.

Bridge Club of West End.

Mrs. Joseph Eby will entertain the West End Bridge Club Thursday morning at her home on Gordon Street.

Mrs. Osborne to Entertain.

Mrs. J. C. Osborne will entertain at bridge Friday afternoon.

For Mr. and Mrs. Palmer.

Mr. and Mrs. James D. Palmer, who have just taken possession of their new home in Ansley Park, were tendered a surprise party Tuesday evening by relatives.

For Mrs. Estes.

Mrs. John Emerson Starbuck will entertain at bridge Thursday afternoon for Mrs. Grady Estes, who was Miss Kathleen Douglas before her recent marriage. Miss Ruby Estes will give a box party at the Forsyth Friday for her.

Willett-Riddle.

Miss Laurie Willett, well known in Atlanta, a daughter of the late Dr. J. E. Willett, long associated with Mercer University, was married in Leesburg, Fla., at the home of Dr. E. Z. F. Golden, a friend of the family, on May 17, to Mr. James Riddle, a real estate dealer, of Eustis, Fla. His bride is a sister of Mr. Hugh Willett, of Atlanta, and of Mrs. Charles A. Davis, of Atlanta.

Baraca Social.

The Baraca class of the First Baptist Church will entertain the B. Y. P. U. and young ladies Friday evening in the Sunday school room of the church at 8 o'clock. A program has been arranged and refreshments will be served. All the young men and young ladies of the church have been invited to bring their friends.

For Mrs. Seydel.

The tea to be given Thursday afternoon by Dr. and Mrs. Vassar Woolley for their son and daughter, Mr. and Mrs. Paul Seydel, of New Jersey, will assemble a group of the close friends of Mr. and Mrs. Seydel.

The tea will be given at Mrs. Woolley's residence on Spring Road at 5 o'clock, and the host and hostess will be assisted in entertaining by Mrs. James Jackson, Mrs. Rutherford Lipscomb, Mrs. William D. Ellis, Jr., Mrs. Hugh Willet, Mrs. John Marshall Slaton, Mrs. William Hurd Hillyer, Mrs. Sheperd Bryan, Mrs. George M. Brown, Mrs. Hugh McKee, Mrs. John M. Moore, Mrs. William M. Slaton, Mrs. Ronald Ransom, Mrs. Charles J. Haden, Mrs. B. M. Woolley and Mrs. Edward T. Brown.

Miss Virginia Rutherford, who has just returned home after a winter at the Mary Baldwin School, in Staunton, Va., assisted by Misses Bertha Moore, Margaret McCarty and Marian Woolley, will serve punch.

In addition to a series of parties already announced for Mrs. Seydel, she will be tendered a tea Monday afternoon by Mrs. Bun Wylie and Miss Louise Watts will give a bridge for her Friday.

Sorority Elects Officers.

A meeting of the Atlanta Alumnae of the Alpha Delta Phi Sorority was held Monday afternoon at Carnegie Library. The following were elected officers: Mrs. John A. Perdue, president; Mrs. R. K. Rambo, first vice president; Miss Nell Waldo, second vice president; Mrs. William T. Asher, secretary; Miss Anna Quillian, corresponding secretary; Miss Laurian Johnson, treasurer; Miss Sarah Lee Evans, reporter.

Much interest was shown in the general convention of the sorority to be held in June, and it is anticipated that the Georgia girls will be well represented.

The next meeting of the Atlanta Alumnae will be held in the fall, at which a large attendance is expected, and further plans will be made for carrying on the business of the association.

Third Ward Civic Club.

On Thursday evening at the Woman's Club Building, the Woman's Third Ward Civic Club will give an entertainment to which three leading artists will contribute. Miss Bernice Horton, a recent graduate of the Detroit Training School of Elocution and English Literature, will give a number of dramatic readings. Miss Annie Laurie Langford will sing several selections. Mrs. Nelms will play the piano.

Nurses Meeting.

The Atlanta Registered Nurses' Club will meet in the assembly room of the Carnegie Library, Thursday, May 29, at 3:30 o'clock. The meeting is to pass an amendment to the by-laws.

Commencement Exercises.

The Washington Seminary closes a most successful year with the graduating exercises at the Atlanta Theater to-night at 8:15 o'clock. The class of 21 graduates is made up of representative girls. In addition to the delivery of the D. A. R. medal, Dr. Hugh K. Walker will deliver the address to the seniors.

Following the exercises at the Atlanta will be the reception to the seniors in the seminary parlors tendered them by Mr. and Mrs. Scott and Miss Scott. The class colors of white and gold will give the note to the scheme of the decorations.

Eastern Star.

Atlanta Chapter, No. 57, Order Eastern Star, will hold a special communication in the Masonic Temple Wednesday evening under dispensation, initiating a large class of candidates. Members and visitors in good standing are invited.

W. C. T. U.

The superintendent of anti-narcotics will conduct the service for the Atlanta Frances Willard Woman's Christian Temperance Union Thursday afternoon at 3:30 o'clock in the Sunday school room of Trinity Church.

Reception for Pioneer Women.

The home of Mrs. Frank P. Rice this afternoon was decorated with sweetpeas and palms from her own gardens for a reception to the Women of the Pioneer Society, of which Mrs. Rice is a vice president.

The entertainment was al fresco. Refreshments were served in the dining room, where the table was decorated with pink roses and sweetpeas.

In the receiving line were officers of the society, who are Mrs. Joseph Morgan, Mrs. Anthony Murphy, Mrs. Frank Rice, Mrs. William Perrin Nicolson, Mrs. Wylie, Mrs. Sid Holland, Mrs. Joseph Wusthoff.

SALOONISTS MUST PAY DRUNKARD'S WIFE $5,000

CHICAGO, May 21.—Mrs. Mary Callahan has been awarded by a jury in Circuit Court a verdict for $5,000 damages against four saloon keepers for selling intoxicants to her husband.

White City Park Now Open

PERSONALS

Mr. and Mrs. W. M. Jenkins entertained their West End Club Tuesday evening.

Misses Louise Bloodworth and Leila Jackson, of Forsyth, are the guests of their grandmother, Mrs. L. C. Gann, 118 Merritts Avenue.

Mrs. Allen Miles, of Charleston, S. C., has returned after visiting Mrs. B. M. Boykin and Mrs. Albert Spalding.

Miss Alma Glenn wil lattend the meeting of the Phi Beta Sigma Literary Society, of which she is a member, at Brenau College, Gainesville, on Friday.

Governor and Mrs. Joseph M. Brown leave Friday for Athens, to attend the graduation exercises of their daughter, Miss Cora McGord Brown, from Lucy Cobb Institute.

Dr. Arnold Fismer, president of Bloomfield Theological Seminary, Bloomfield, N. J., is with Mr. and Mrs. William A. Speer during the Presbyterian Assembly.

Mr. and Mrs. J. Carlisle Smith, of Brooklyn, N. Y., formerly of Atlanta, announce the birth of a daughter on May 16, who has been named Margaret Douglas, for her maternal great-grandmother.

Miss Mary Lee Harrison will give a box party at the Atlanta Theater Saturday afternoon for Mrs. Francis J. Saxe, of Seattle, Wash., who is visiting Mrs. O. C. McCanne, in Colquitt Avenue.

Mrs. J. W. Gibson will leave Thursday for a stay of two months in New York and an extended visit West.

Mr. and Mrs. E. A. Doane, of Atlanta, who have been spending the winter at their winter home at Ruskin, Fla., have gone to the West Indies. They will go from there to New York City and other Northern cities before their return.

U. S. Shell Factory Increases Its Force

BOSTON, May 21.—The Hingham National Magazine, which handles a big percentage of all the shells and powder used by the navy, has increased its force of expert ordnance handlers during the last few days, it was learned to-day. The new men were set to work filling shells for the navy guns.

It is believed the step was the result of rush orders from Washington.

Bible Teacher Got "Call" to Rifle Purse

PITTSBURG, May 21.—P. M. Bacon, well dressed and apparently cultured, had been sentenced to the workhouse to-day for 60 days before it was discovered he is leader of a Bible class in the Presbyterian Church of a Pittsburg suburb.

Bacon was arrested in a store shortly after he abstracted $28 from Mrs. Charles Traeger's handbag. Bacon's defense was that he "obeyed an irresistible impulse."

MRS. HEALEY TO BE BURIED THURSDAY

Well-Known Atlanta Woman, 89 Years Old, Died From Heart Disease Tuesday.

The funeral of Mrs. Olive Maria Healey, widow of Thomas G. Healey and mother of William H. Healey, who died Tuesday evening, will be held Thursday afternoon at 3 o'clock from the First Presbyterian Church.

Mrs. Healey's death followed a two weeks' illness at her home, Ivy Street and Auburn Avenue. Heart trouble is given as the direct cause of her demise. She was 89 years old and had lived in Atlanta since her girlhood days. She came here from Connecticut and made her home with her brother, the late William Markham, who was one of Atlanta's distinguished citizens.

Though born in the North, Mrs. Healey became loyal to the Southern cause during the war between the States and figured prominently among the other Georgia women who did their share in hospital, church and other work at that time. Afterward her home was noted for its hospitality.

Mrs. Healey was a member of the Pioneer Women's Society and of the "Butterflies," the the latter organization composed of a group of Atlanta women, all of them over 75 years of age.

Besides her son, William Healey, and his wife and her grandsons, Masters William and Oliver Healey, Mrs. Healey is survived by her niece, Mrs. Robert J. Lowry, and a nephew, Marcellus Markham.

Whips 'Movie' Flirt; Fined for Gallantry

Mrs. C. C. Downs, wife of a Marietta Street safe expert, is heartily in favor of husband's severely punishing mashers who attempt to flirt with their wives. Consequently her own husband Wednesday is a hero in her eyes—even if his heroism did cost a fine of $5.75.

Mrs. Downs, in defending her husband before Recorder Broyles, exclaimed:

"I don't think much of any husband who wouldn't thrash a man who tried to flirt with his wife."

Downs was arraigned as the result of a scene in a Whitehall Street movie theater when he chased a masher from the place.

RATS MAKE NEST OF STAMPS.

YONKERS, N. Y., May 21.—Workmen building on an addition to the postoffice here discovered a rat's nest made of postage stamps. Fifty dollars' worth of stamps disappeared recently and the clerks had to make good to the Government.

THE PLAYS THIS WEEK

"The Deep Purple" at Atlanta.

Pleased audiences have witnessed the performances of "The Deep Purple," which is being presented this week at the Atlanta Theater by Miss Billy Long and her associate players. The play was written by Paul Armstrong and Wilson Mizner, and deals with people of the "underworld." It is interesting as portraying a phase of life in New York that is but hazily understood by the general run of people.

The part which falls to Miss Long is one which enables her to display her versatility and real ability as an actress. The character is well handled. She makes the most of it. Mr. Vail, the leading man, also appears to advantage. And a clever bit of acting is contributed by Miss Agnes Tinsley Harrison, the popular Atlanta girl who is a member of the company.

"The Deep Purple" is presented in admirable fashion by the whole company, and should prove popular all week. There will be a matinee performance this afternoon.

Keith Vaudeville at Forsyth.

Somehow or other people in this city do not go to a theater just because the theater is open and something is being offered, or some sort of show is on. They insist on entertainment of the kind they want. Perhaps this condition accounts for the big attendance that is being recorded afternoon and evening at the Forsyth, where the highest grade of Keith vaudeville is offered. There is usually a headliner fresh from Broadway, or from the most exclusive vaudeville theaters in the larger cities, and the body of the bill is of the kind of material that is always acceptable.

The bill this week has stood the test. It is a combination of variety that holds interest from the opening act until the last cut-up of the monkey actors who have the task of closing the show. There are pretty girls in the company; there are comedians who win laughter; there is novelty that enlists attention, and there is music and song that is of exceptional worth. Every act counts.

It is announced that the card for next week will be Maggie Cline, the famous Irish Queen, and that she will break a house attendance record seems assured.

Tabloid Musical Comedy at Bijou.

Tabloid musical comedy has taken hold at the Bijou. There is not the slightest doubt about the fact. The cosy and comfortable family theater has been packed to its capacity at every performance of "A Trip to Joyville," a tabloid with vaudeville that is as good as some of the big shows seen here this season.

"A Trip to Joyville" is in two acts, and a specialty scene for the vaudeville turns. There are mighty pretty girls in the company, and they know how to sing and dance.

The offering will be seen all week at daily matinee and two performances at night. There will be two matinees Saturday.

CHATHAM REFORMATORY PLANS GIVEN IMPETUS

SAVANNAH, GA., May 21.—Furimpetus was given the movement for a reformatory for delinquent white children at a meeting of men and women in the Superior Court room last night. It was decided to apply immediately for a charter under the name of the Chatham Home Association. Walter C. Hartridge will draft the petition. Among those present was Judge Walter G. Carlton, who has been identified with the movement since its inception.

HARRIS ASSURED OF CENSUS POST

To Be Confirmed Before July Atlantan's Nomination as Director 1—Vote June 25.

Friends of W. J. Harris, of Atlanta, are congratulating him on the outcome of his fight for the position of Director of the Federal Census to succeed E. Dana Durand. Though Mr. Harris' nomination for the post has not yet been confirmed by the Senate, the action of that body Tuesday night leaves no room for doubt that it will be confirmed before July 1.

The promised fight over the confirmation of Mr. Harris' nomination was submitted to arbitration, and an agreement made to vote upon it June 25.

No charges ever had been made against Mr. Harris by the Republicans in the Senate. The fight on his nomination arose through the desire of the minority Senators that his nomination should not be confirmed before July 1, and they had rejected all overtures of a compromise that named June 1 as the date to vote on his nomination.

While the Democrats had enough votes to confirm the appointment at any time, the agreement to vote on June 25 was made when it became apparent that those who were opposed to the confirmation at this time intended to start a filibuster.

Cotton Crop Saved By Recent Showers

This week's showers have been worth their weight in gold, agricultural experts say. They came just at a time when farmers were fearful that young cotton would die.

Around Atlanta the rainfall exceeded one inch, which was about the average through this part of the State. It was particularly fine for young cotton because the temperature remained high.

Seek City Aid for An Open Air School

The Anti-Tuberculosis Association, through a committee, appeared before the finance committee of the City Council Wednesday to urge a small appropriation for the establishment of an open air school in Atlanta.

The school would be located near Grant Park and used for the segregation and instruction of children who may be subject to tubercular trouble.

A fund of $1,000 already has been raised for this work by children of the public schools through the sale of Red Cross seals last Christmas. The association now is asking Council for $2,000 to add to this fund to establish the institution.

SEABORN WRIGHT CAUSES ROME CLUB TO BE CLOSED

ROME, GA., May 21.—Seaborn Wright and C. L. Wilkerson are instrumental in the temporary closing up of the Hill City Social Club here. The place was raided by the Sheriff and all the liquors confiscated. The accusers allege that the club has been operating in violation of the State prohibition laws governing locker clubs. The hearing for a permanent injunction will take place May 26. The club will fight the charges.

Nearly everybody in Atlanta reads The Sunday American. YOUR advertisement in the next issue will sell goods. Try it!

Atlanta Gets Next Nurses' Convention

AUGUSTA, GA., May 21.—The Georgia Association of Graduate Nurses to-day selected Atlanta as the meeting place for next year. The election of officers resulted as follows:

Mrs. A. C. Hartridge, Augusta, president; Miss Jane Van De Vrede, Savannah, first vice president; Miss M. H. Stevenson, Augusta, second vice president; Miss E. L. Dozier, Augusta, corresponding secretary; Miss Campbell, Augusta, treasurer.

Committee chairmen are:

Miss J. M. Candlish, Atlanta, legislative; Miss M. E. Burgess, Savannah, credentials; Miss Jane E. Hall, Augusta, public health; Miss Mary E. Simpson, Augusta, nomination; Mrs. L. B. Talbot, Augusta, publicity; Miss Emily R. Dendy, Augusta, arrangements.

A luncheon at the Pine Heights Sanitarium brought the convention to a close.

SOME GOLF SUITS, THESE!

NEWPORT, R. I., May 21.—Joseph Harriman, of this city, paid $90 duty on two golf suits bought in England. They are the "last word" in English attire.

SUES "DIRTY" HUSBAND.

PATERSON, N. J., May 21.—In papers filed in a divorce suit by Mrs. Helen Seidel, of this city, she alleges that she has to wash her husband's face and hands.

Pretty Girl Graduates!

STODDARDIZE

YOUNG LADIES who are going to graduate need not buy new dresses—if they will have their apparel STODDARDIZED! This process restores soiled garments—of even the most delicate fabrics—to an appearance of newness!

A Wagon for a Phone Call

We pay Charges (one way) on Out-of-Town Orders of $2 or more.

Stoddard 126 Peachtree Street, Bell Phone, Ivy 43, Atlanta Phone 43 — *Dixie's Greatest Dry Cleaner and Dyer*

Southern Suit & Skirt Co.---Atlanta--New York---Southern Suit & Skirt Co.

To-morrow at Eight o'Clock--a

Sale of Dresses

A Notable Southern Suit & Skirt Co. Offering

$6.95

Regularly $12.50 *at $6.95*

$6.95

Every sparkling, fresh, new style the season has brought out—handsome **Bulgarian trimmed Crash Linen Dresses**—graceful **French Linen Models—Ratine Coat Dresses** made with striped coats and white skirts—pretty striped **Voiles and Imported piques.** There's all your style-loving heart could ask for or desire in this wonderful collection of **regular $12.50 dresses** (and they come in all sizes from 14 to 44, too). On sale here to-morrow and Friday at $6.95.

Exquisite Lingerie Dresses $6.95

Sizes 14 to 44---Regularly $11.50; at

Here's timely and welcome news, too! Just 50 of these beautiful dresses—to make glad the hearts of 50 women here to-morrow—dainty, summery creations, with trimmings ranging from the simple to the most elaborate—shadow laces, lovely embroideries, etc. We are glad to be able to offer our patrons these unusual values, and you'll be doubly glad when you see them here to-morrow at..... $6.95

Automobile Coats--A Sale!

Summer breezes, sunshine, with a shower now and then to "lay" the dust—could there be more ideal motoring weather? To the fair motorists, who have not yet secured their Summer Coats, a delightful surprise awaits you here to-morrow—An Out-of-the-Ordinary Sale of Automobile Coats—$2.50 and $3.00 full-length Natural Linen Coats at $1.48—$5.00 Pure Linen Coats at $3.50—$10.00 Novelty Leather-trimmed Linen Coats at $7.50—To-morrow!

$12.50 Linen Suits $7.50

Cutaways, with modish pointed backs, Blouse Suits, strap backs, etc., in all the new shades. Charming and appropriate for Summer wear. On sale to-morrow (all sizes), at..... $7.50

Southern Suit & Skirt Co.

"Atlanta's Exclusive Women's Apparel Store," 43-45 Whitehall St.

Great St. Louis Purchase Sale of More Than 5,000 Hats

More Than a Carload of the Latest and Choicest Modes to Be Offered at Irresistible Prices.

No matter how much you may expect of this Sale, you will positively not be disappointed, for we are showing the most wonderful assortment of Hats ever offered in the South. Our Millinery business is, unquestionably, the largest of any concern in the entire Southern States; yet this great Semi-Annual Sale will far surpass anything that we have ever before attempted. This is an occasion anxiously looked forward to by the ladies of Atlanta and vicinity, and we always arrange to give them the best possible values.

Don't confuse this with the average Millinery Sale at this season of the year where mussed, shop-worn goods are shown, and where patrons are offered "left-overs" that are out of style. Our goods have been out of the boxes but a few days, and are positvely being shown for the first time. They are not odds and ends, but brand-new styles in every conceivable shape, and in every desirable color and material. There are plenty of the new Hairs, Chips, Milans, Hemps, Leghorns, Javas, Panamas and Ratines to choose from.

The following Specials will give you an idea of the scope of this Sale:

Shapes worth up to $2.50, choice 65c
Shapes worth up to $3.50, choice 79c
Shapes worth up to $3.95, choice 95c
Special Table of Shapes; Nelrose only; $5.00 values, choice 95c
Shapes worth up to $7.50, choice $1.95
Panamas worth up to $7.50, choice $3.95
Shapes worth $12.50, choice .. $4.95
Misses' and Children's new Ratine Hats ..... 50c to $2.50
Misses' Java Hats, worth up to $2.50, choice 95c
Beautiful Flowers, worth 50c, choice 25c
Table of Fancy Ribbons, worth up to 50c, only 25c
Choice Flowers; all new; large and small Roses, Daisies, Wreaths, etc., worth up to $1.00, choice 50c
Fine Linen Roses, including the popular American Beauties and La France; worth $2.50, choice, only 95c
7-inch fancy Velvet Ribbon in all the popular colors; finest silk back; regular $3.00 values, choice $1.00

SMITH & HIGGINS,

"The Underselling Store" — Take Walker St. or Lucile Ave. Car

LIPTON HAPPY; CHALLENGE HAS BEEN ACCEPTED

Special Cable to The Atlanta Georgian.

LONDON, May 21.—A cablegram just received here by Sir Thomas Lipton from the New York Yacht Club definitely accepted his challenge for a yacht race in 1914 for the America's cup. Lipton was delighted upon receipt of the acceptance of his challenge.

The race will be sailed in September, 1914. The New Yorkers will dictate the rules as to measurements, time allowances and racing rules.

Lipton will at once get into communication with the best boat builders in England.

Sir Thomas considers that the conditions of acceptance of his challenge by the New York Yacht Club are a great victory for him. He says they will enable him to build a good, seaworthy boat.

It is still a question whether Sir Thomas will be allowed to tow his yacht across the Atlantic.

Asked whether he thought the defenders would meet him with a bigger boat than the challenger, Sir Thomas replied:

"That does not give me the least worry. They have always treated me in the most generous and sportsmanlike spirit."

The New York Yacht Club's acceptance of the challenge says:

"The races are to be sailed as you suggested, under our present rules of measurement, time allowance and racing rules, it being understood that the rule requiring a yacht to rate at the highest limit of her class in certain cases shall not apply to this match."

BOXING
News of the Ring Game

Joe Thomas failed to come back in his second fight against Charlie White at New Orleans Monday night. The Chicago boy stopped Thomas in two rounds, flooring him no less than six times. As in their previous engagement, White's hard right-hand uppercut proved the undoing of the New Orleans boy.

* * *

After the bout Nate Lewis, manager of White, sent a challenge to Tom McCarey asking the coast promoter for a match against Rivers, Ritchie or Leach Cross. White is certainly entitled to a match with one of the big stars, as he has defeated some of the greatest boys in his division.

* * *

Matty McCue, the Racine sensation, will make his next fight against Patsy Brannigan, the tough Pittsburg featherweight. John McCue, father and manager of the Racine boy, accepted terms for the match yesterday. They will meet in a scheduled ten-round setto at Milwaukee May 26.

* * *

Eddie McGoorty, the Oshkosh middleweight, started light training at Lewis' gymnasium in Chicago for his six-round affair with Frank Klaus at Pittsburg May 24. Rudy Unholz is helping McGoorty get in shape for the fray.

* * *

Jimmy Grant, who recently held Kid Young to a draw here, is taking a rest on a farm in Jacksonville, Fla. Grant writes that he is still after a return match with Young, and will give the latter a neat side bet if he will agree to make 118 pounds at 3 o'clock.

* * *

Eddie Hanlon, the local lightweight, is anxious to get on with some boy of his weight around here. Somehow or other the 133-pounders seem to make it their business to steer clear of Eddie. Hanlon is particularly wild to get on with Mike Saul or Terry Nelson.

* * *

Buck Crouse is after a match with Frank Klaus, and says he will not rest until he drags the Pittsburg bearcat into the ring with him. Pittsburg fans are clamoring for the match, as both boys hail from the "Smoky City."

* * *

The Jim Flynn-Jim Savage scrap at the Auditorium should be a corker. Flynn always makes his best fights against a clever fellow, while Savage is some sharpshooter himself.

* * *

Kid Julian and Joe Goldeberg will clash in a ten-round battle at Rochester, N. Y., Wednesday night. The boys are lightweights.

* * *

The Frisco promoters who are after the Rivers-Ritchie match for July 4 will have to secure Tom McCarey's permission before they can pull off the affair. McCarey has a long string attached to the Mexican, and the latter has agreed not to fight unless the promoters can fix things up with McCarey.

* * *

Billy Nolan, manager of Willie Ritchie, must feel certain that his man can defeat Packey McFarland. In a statement given out to a Western newspaper, Nolan says he will gladly give Packey a chance if the latter will make 135 pounds several hours before the fight. Can it be some more press agent bunk?

* * *

Freddie Welsh received $2,600 for trimming Jack Redmond the other night. Pretty soft for the Englishman.

* * *

The Cross brothers will be on the same bill Wednesday night. Leach takes on Johnny Marto, while Phil will exchange wallops with Ray Bronson. Both bouts are scheduled to go ten rounds at New York.

* * *

Jack Dillon yesterday began training for his bout with Frank Klaus at Indianapolis on May 29. He will continue the work until two days before the fight. Since his victory over Bob Moha, Dillon has been taking a rest. Jeff Clark will be Dillon's sparring partner.

* * *

Luther McCarty and Arthur Pelky are putting the finishing touches to their training for their 10-round scrap at Calgary, Alberta, Saturday night.

GEORGIAN SPORTS COVERED by EXPERTS

SILK HAT HARRY'S DIVORCE SUIT
The Judge Gets an Earful of Suffragette Doings

Copyright, 1913, International News Service.

:: By Tad

'Chief' Tells Secrets of Hitters
"Step Out in Front and Swing"

By "Chief" Meyers

(Star catcher of the Giants and one of the greatest hitters in the National League.)

BATTING ability is the high art of baseball. True skill with the stick hides many a minor fault. Brilliancy in all other lines pales into nothingness if not backed by at least average hitting power.

"Can he hit?" is the universal question which greets the announcement of every new arrival to the game. The three magic words embody the chief concern of scout, manager and public.

There is a so-called axiom in our profession that "batters are born, not made." I disagree with such logic. There is the same opportunity for improvement in batting as in fielding or base running. The sphere may be just a trifle more limited because physical equipment enters more strongly into the calculations.

Not every one, of course, no matter how studious, may become a Ty Cobb or a Honus Wagner. And it is a mighty good thing for the pitchers and catchers that this is so. Few athletes have the lightning speed of Cobb, which enables him to beat plenty of infield raps which would be easy outs against average runners. Few again have the muscular power of Wagner, which enables him to drive the ball with rifle-like velocity. Nevertheless, serious study and painstaking practice will go a long way toward overcoming the majority of physical handicaps.

.300 Notch Real Feat.

When one stops to consider conditions, a .300 batting average strikes home as real achievement. It means hitting safely three times in every ten chances. The batsmen, single-handed, must fight an army of obstacles. In the first place he has a perfectly round stick with which to propel a perfectly round ball thrown from a distance of 65 feet with all the force of human power.

He has approximately half a second from the time the ball leaves the pitcher's fingers until it is up to him. In that half second he must swing his bat so that the curved surfaces of the two objects (bat and ball) meet fairly in the middle of their respective lines of flight. If he hits the least fraction of an inch under the ball it means a fly of some sort—either foul or fair.

Now there are nine agile and active opponents so distributed throughout the playing field that any sort of high fly means certain retirement. If the batter hits a fractional inch over the ball he sends it down to the ground, where the speed is checked, and where it is generally quite easy for one of the infielders to intercept it.

Add to these complications a skilled pitcher who can make the ball vary many ways in its flight to the plate, and that little half second of grace dwindles almost into nothingness. The wonder then is that so many reach the select class.

Swing of Natural Hitter.

Still there are certain principles of batting science that will help to overcome these obstacles. The most important, to my mind, is that of meeting the ball in front of the body. This is no more than the swing of the player who is termed the natural hitter. Zimmerman, Wagner, Lajoie, Doyle and Cobb all employ the style.

Some of them may do it all unconsciously. I know I did for several years before I joined the Giants. I always hit the ball very hard. McGraw pointed out to me the reason. He drills and drills this idea into his men morning, noon and night. McGraw has developed a number of high-class hitters from average material.

Al Bridwell is a player that I would term a "made" hitter. In a pinch he was one of our most trusty batsmen, for he was sure to play every shade in his own favor. Bridwell became proficient by learning to meet the ball in front of himself.

Here are some of the advantages of this style of swing. More power is behind the thrust, for the entire weight of the body is called into play in reaching forward to meet the ball. It is naturally the very steadiest possible attitude, for it does not handicap the eye. The line of vision does not change, as would be the case if one let the ball come up even to the plate. It will be readily appreciated that a style which permits the most advantageous use of such an important factor as eyesight is one of unusual merit.

BASEBALL
Diamond News and Gossip

Cincinnati would like to trade Suggs and Egan for Sweeney, says a Cincinnati paper.

Of course. So would anybody.

* * *

Derrill Pratt has started hitting but D. Walsh still lingers around the .182 mark.

* * *

Jack Johnson, ex-Billiken with the Browns, had a run of 27 trips to the plate recently without getting a hit.

* * *

Rochester is going to release Roland Barrows, the player injured in a practice game at Anniston. They have referred the matter of paying him to the National Commission. Ganzel sent Barrows a check but it wasn't enough and Roland turned it back.

* * *

Technically Bill Chappelle was "working against his old team mates" Tuesday, but as a matter of fact, however, there isn't a man on the Turtle club to-day who was there when Bill worked at the Bluff City.

* * *

John Ganzel, Rochester manager, may be popular with some of his players. But you ought to hear what the three Rochester discards with the Crackers now—Graham, Alperman and Chappelle—say about them. Their testimony is corroborated by Third-Baseman Ward of the Memphis club, also a Broncho cast-off.

* * *

Both Kroh and Chappelle, who worked Tuesday, hurled spitters with considerable regularity—the only difference being that Bill was getting away with it.

* * *

Bisland, playing marvellously at short for the Crackers, never played that position before in his life until he came to Atlanta. You'd never guess it, though, to see him.

* * *

Tinker has ordered his battery men never purposely to walk a dangerous batter in a pinch. Joe believes it pays to take a chance, even with the best of 'em.

It would probably be chastening to Rube Marquard to get 19 straight defeats this year—and it might easily happen.

* * *

Pitcher Rehmer, of the St. Louis club, of the Federal League, recently pitched a no-hit, no-run game.

* * *

New York baseball writers say that the Giants are playing bad ball right along these days—but that they aren't always caught at it.

* * *

Milt Reed continues to lead off for the Davenport team and is murdering the ball with satisfying regularity.

* * *

Frank Allen, the ex-Southern Leaguer with the Dodgers, isn't showing much improvement as the season advances, and may prove practically useless to Dahlen.

TOBACCO HABIT You can conquer it easily in 3 days, improve your health, prolong your life. No more stomach trouble, no foul breath, no heart weakness. Regain manly vigor, calm nerves, clear eyes and superior mental strength. Whether you chew or smoke pipe, cigarettes, cigars, get my interesting Tobacco Book. Worth its weight in gold. Mailed free. E. J. WOODS, 534 Sixth Ave., 748 M., New York, N. Y.

Sporting Food
By GEORGE E. PHAIR

THEM PELICANS.

The little new team is down in the dust,
And hardly a chance to rise.
The wrecked machinery is red with rust
And broken and bent it lies.
Time was when the little machine was new;
It went like a streak in spring,
But it struck a slump and it broke in two—
Now look at the goldarned thing!

Christy Mathewson will get three years' salary when his playing days are over. Mordecai Brown got three swift kicks.

Marty O'Toole is bumping the bumps again, indicating that he has returned to his old-time form.

Aside from an unquenchable desire to lift Cincinnati out of last place, the Pirates seem to be totally devoid of ambition.

Baseball may be a monopoly, but Walter Johnson appears to have a toehold on the whitewash market.

Art Shafer's case demonstrates that it is impossible to play baseball while afflicted with an artistic temperament and a swollen bank roll at one and the same time.

DISTURBANCE.

It is fun to watch the boxing
Of two strong and husky boys,
But a champion annoys us,
With the accent on the noise.

Two fighters argufying over a referee are in the same class as the ten-twenty-thirty actor lady who has been robbed of $1,000,000 worth of jewels.

Up to date the Brooklyn baseball club has raked in more than 100,000 silver shekels. Charlie Ebbetts will not enter the poorhouse for at least a week.

THE SILVER LINING.

As a rule, when rain comes tumbling
down it causes me to grieve,
But I often find my laughter hard to check,
And I gaze upon the moisture and I chortle in my sleeve
As the ticket scalpers get it in the neck.

Ty Cobb Has Another Big Day
Pulls Everything on Calendar

TY COBB had another one of his "bad" days yesterday. He didn't do a blooming thing against the Athletics—outside of getting two doubles and a triple in three trips to the plate, stealing second and home in the pinch, scoring three runs, including the winning tally, in the tenth inning. And, besides, he made four sensational catches in center field.

* * *

A great ninth inning rally won for the Naps over the Senators yesterday, after they seemed hopelessly beaten. The Naps used eighteen players, including five pitchers.

* * *

The Cardinals practically bunted Christy Mathewson out of the box yesterday and won from the Giants 8 to 0. The St. Louis boys made seven bunts in two innings, throwing the Giant infield up in the air and scoring four runs.

* * *

Hans Wagner played against the Dodgers yesterday. Of course he won. Hans walked to the plate with the bases full and delivered a swat that cleared them.

* * *

The defeat of the Dodgers yesterday and the victory of the Phillies widened the gap between first and second place in the old league.

* * *

Claiming that the Senators violated the league rule of having 26 players on its roster, President Johnson yesterday ordered that one of the players be chased off the bench and out of his uniform. "Nick" Altrock, the veteran pitcher and club comedian, was the chased person.

* * *

Brooklyn fans are so delighted with the showing of the Dodgers that they have started a popular subscription to buy Jack Daubert, captain and first baseman, an automobile.

* * *

When Connie Mack, manager of the Athletics, heard about the Daubert auto fund, he at once wired President Ebbetts, of the club: "Don't let them do it; it's bad luck." Connie always has blamed automobiles for the long losing streak encountered by the Athletics at the beginning of last season.

* * *

With the money won in the world's series in 1911, the Quakertown boys bought autos, and Connie has often declared that the boys were so anxious to buzz around in the benzine buggies that they forgot all about baseball.

* * *

The Phillies hammered Fromme from the box in the third inning of the game against the Reds yesterday. Packard, who took up the pitching chores, held the Quakertown boys in check, but they already had amassed enough runs to insure victory.

* * *

The Red Sox are slowly but surely creeping along. They have jumped into fifth place and are now only 26 points behind the Athletics. A week ago the difference was nearly 45 points.

PREP LEAGUE NOTES

The Tech athletes who returned from the S. I. A. A. meet at New Orleans say that if Joe Logan had not fallen on the last hurdle in the 120-yard race he would easily have established a new Southern record for that event. The man who passed Joe when he fell beat the old mark by 4-5 of a second, and Logan was six feet ahead of him when he hit the last hurdle.

* * *

Although the bases were full with no outs in the ninth inning of a game Monday, G. M. C. could not score, and the game was won by Riverside 3 to 0. Williamson, Riverside's all-prep pitcher, gave up only three hits and fanned 19 batters.

* * *

The Southern prep season is fast nearing a close, and Riverside has yet to meet its first defeat this year. The team has the remarkable record of winning nineteen straight games.

* * *

The University of Florida had a hard time defeating Gordon Institute in a game played Monday afternoon at Barnesville. The final score was 2 to 1. Pitcher Maxey, of the Gordonites, pitched splendid ball. Errors on the part of his teammates robbed him of a well deserved victory. Gordon pulled a beautiful triple play in the seventh inning.

* * *

Wednesday afternoon, on the Marist diamond, the local public grammar school championship will be decided when Formwalt and Edgewood schools meet. These two teams have played two games already and the count stands one each.

* * *

The Sophomores easily trimmed the Freshmen at Emory College Monday afternoon in one of the decisive games of the interclass tournament now being played at the school. The Sophomores are ahead in the race, and practically cinched the championship by defeating the Freshmen, who are second.

* * *

The Boys' High-Peacock tennis tournament may be played next week on the courts at East Lake. Starr and Harris will represent Boys' High. Sims, Sams and Black will be the entries for Peacock. These lads are all stars at the game, and the tournament should prove a mighty interesting affair.

ITCHING PILES

Every sufferer from itching piles should read these words from E. S. Hood, of Bellaire, Mich., who was

Cured by Tetterine

For sixteen years I had been a sufferer from itching piles. I got a box of Tetterine and less than half a box made a complete cure.

Tetterine gives instant relief to all skin diseases, such as eczema, tetter, ringworm, ground itch, etc. It has the right medicinal qualities to get at the cause and to relieve the effect. Get it to-day—Tetterine.

50c at druggists, or by mail.

SHUPTRINE CO., SAVANNAH, GA.

Confederate Veterans' Reunion
CHATTANOOGA, TENN.

For the accommodation of the Veterans and their friends, the Western and Atlantic Railroad will operate trains Atlanta to Chattanooga on May 26, to leave Atlanta as follows:

8:00 A. M.
8:35 A. M.
2:00 P. M.
2:15 P. M.
3:00 P. M.
4:50 P. M.
8:50 P. M.

Round-trip tickets will be sold Atlanta to Chattanooga and return at rate of $3.00. Tickets will be on sale May 24 to 28, inclusive, and for trains scheduled to arrive Chattanooga before noon of May 29, with return limit June 5, with an extension by deposit at Chattanooga to June 25.

C. E. HARMAN,
General Passenger Agent.

606 SALVARSAN
914 Neo Salvarsan

The two celebrated German preparations that have cured permanently more cases of syphilis or blood poison in the last two years than has been cured in the history of the world up to the time of this wonderful discovery. Come and let me demonstrate to you how I cure this dreadful disease in three to five treatments. I cure the following diseases or make no charge: Hydrocele, Varicocele, Kidney, Bladder and Prostatic Trouble, Lost Manhood, Stricture, Acute and Chronic Gonorrhea, and all nervous and chronic diseases of men and women. Free consultation and examination. Hours: 9 a. m. to 7 p. m.; Sunday, 9 to 1.

DR. J. D. HUGHES
18½ North Broad St., Atlanta, Ga.
Opposite Third National Bank

Make State and County tax returns now. Office corner Pryor and Hunter Streets. T. M. Armistead, Tax Receiver.

White City Park Now Open

ISN'T THIS AWFUL?
IT'S HARD TO BELIEVE

Another remarkable case was brought to light at Coursey & Munn's drug store. Among those who called was Mrs. H. E. Goddard, living at North Decatur, R. F. D. No. 4. She said: "I got some Quaker Extract for my indigestion and I know it will show good results, but the most important is the case of our little girl, Lola May, who is three years old. For months she had been complaining with her stomach. She had severe pains, and was restless, fretful and nervous. We gave her what was recommended, but she wasn't benefited. When we got the Quaker Extract we decided to give her some also, as it is for worms as well as stomach and indigestion. After taking one-half bottle of Quaker Extract the girl expelled nearly a handful of small stomach worms. She is feeling better and is gradually gaining health. Quaker is sure enough a mighty good medicine."

The Health Teacher says any case of worms of any kind can be permanently cured by Quaker Extract, for it contains in its formula an herb that is powerful, though absolutely harmless to even an infant. For catarrh in any form, kidney or bladder complaints, rheumatism, indigestion, or stomach trouble, Quaker Extract and Oil of Balm have never been equaled. If there is a remedy "just as good," why hasn't it made the cures? Quaker is not full of minerals, chemicals or any other of the ordinary dopes used, but is strictly pure herbs, roots, barks, berries, gums, leaves and blossoms.

Investigate any or all of the cases as they are published and decide accordingly. All sufferers are welcome who have any of the above troubles to call at the Coursey & Munn's Drug Store, 29 Marietta Street. Quaker Extract, 6 for $5.00, 3 for $2.50, $1.00 a bottle. Oil of Balm, 25 cents a bottle, or 5 for $1.00. Do not fail to call to-day and obtain good health. We prepay express charges on all orders of $3.00 or over.

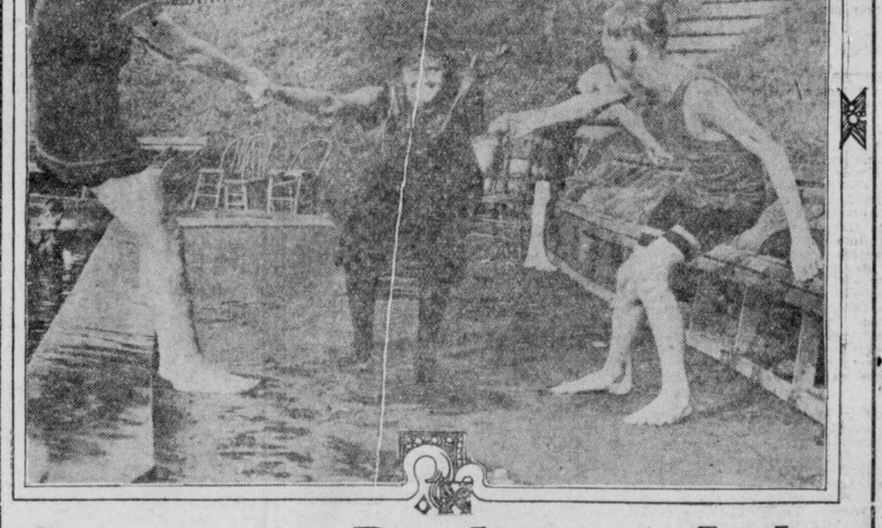

Scene at Piedmont Lake

The above is a photograph taken at Piedmont Lake last season. Do you recognize the bathers? They certainly have the right idea of fun, pleasure and wholesome exercise---

You may enjoy yourself just as much if you'll come in to-day and get one of our strong, serviceable and correctly designed BATHING SUITS---

We have lots of 'em for Men and Boys---plain and fancy trimmed---cotton or wool---

For Men, $1.00 to $5.00 For Boys, 50c to $2.00

PARKS-CHAMBERS-HARDWICK COMPANY
37-39 Peachtree, Atlanta, Georgia

AD-MEN'S CLUB OWNS PONCEY FOR ONE DAY

By Percy H. Whiting.

THIS is the big day. This afternoon at 3:45 the Atlanta and Memphis teams will mingle in a big ball game—which is something of an event in itself. But what makes it a red letter, blue tag, follow-the-arrow, whoop-em-up-loud afternoon is that it's Ad-Men's day at the ball park.

In order to add a final touch of interest to the affair Manager Bill Smith has agreed to work his new hurler, Dent, the lad from the Washington Club who has never before appeared on a Southern League slab.

* * *

THE Ad-Men's Club has been working hard on this affair. They have sold tickets high and low, they have advertised the thing for keeps and they expect to make a peck of money. Also they deserve it.

The Ad-Men will use the money raised here to paint the name "Atlanta" in large, glowing letters on the doings of the Ad-Men's Convention in Baltimore. They will use it to boost the Gate City. And if ever a burg owed a duty to boosters it is Atlanta, for they're the lads who made the Atlanta spirit famous.

The Atlanta Baseball Association, in recognition of the great work that the Ad-Men's Club did in drumming up attendance for the opening game has sold out Wednesday's game at the lowest practicable price. All the receipts, over a small sum, will go to the Ad-Men for their Baltimore boosting.

Here's a chance for the folks of the Gate City to show that they appreciate a lot of good boosters—and incidentally to see a good ball game—all for the usual price of admission.

* * *

IT'S lucky for the Southern League that the Atlanta pitching staff is somewhat punk. For if it weren't the race would be a fright. With the pitchers going right the Cracker Club would look like a Flat-120 in a pushmobile race.

F'rinstance yesterday:

Bill Chappelle—big, old "Bell Cord" Bill, pitching his first game on Atlanta soil in an Atlanta uniform—was decidedly right. The old boy had so much stuff it was brutal. Through the fifth inning only five balls had been knocked out of the infield and not a safe hit had been made. It wasn't until Chappelle had been rained on a couple of times and had gone absolutely cold and also not until the Crackers had acquired a most overwhelming lead that the Turtles made a hit. Then they got but two, both scratches.

Now naturally, with a hurler going like that most any team could win a ball game.

But the Crackers didn't take any chances—not they. They hammered the offerings of the Turtles' prize hurler, "Jim" Kroh, for eleven hits and eleven runs in five innings.

* * *

SUPPOSE the Crackers' hurlers had gone all this season half or even a quarter as strong as Chappelle did yesterday? Why the little old Crackers would be out in front now with a sickening lead.

It is a possible blessing for Papa Kavanaugh's organization that the Cracker pitchers have wabbled violently in most of the games of the season. It has made the race interesting.

* * *

YESTERDAY'S game was a fine old lacing match. The Cracker hurlers vied with each other in seeing just how many hits they could make off the frequently invincible Kroh.

Somehow it didn't seem a good day for Krohs.

After the first inning, when the Memphis star took a fine lacing he lost interest in the proceedings and relied exclusively on his lob ball from that time on.

Captain Alperman, who had such a fine day in the field Monday, went crazy with the ash on Tuesday. Three times he faced Kroh. Once he singled, twice he doubled, three times he scored. Bisland had no punk afternoon himself. In three times up he walked once, singled once and three-baggered once. Long and Welchonce each made a brace of singles.

* * *

TWICE while the game was in progress wandering showers dallied above the park for a few minutes. After the second one, with the Crackers leading 11 to 0 and darkness approaching any umpire with a bit of decision would have ended the agony. But instead Pfenninger dallied along for another half hour, forced the Crackers to play one more half inning, spoiled Chappelle's no-hit game and then called the game on account of darkness.

VOLS PURCHASE GIBSON FROM DETROIT BALL CLUB

NASHVILLE, TENN., May 21.—The purchase of Catcher Gibson from the Detroit American League club has been announced at the local baseball headquarters. Gibson comes under an optional agreement and will probably replace Ludwig. Outfielder Nicholson, who stole 111 bases in the Blue Grass League last season, reported yesterday.

TECH HIGH TRIMS MARIST IN 12-INNING CONTEST

Tech High triumphed over Marist in a 12-inning game yesterday afternoon at Marist by the score of 2 to 1.

McGrath weakened in the twelfth inning and Tech High sent over the winning tally on J. Park's single, a stolen base and a fielder's choice.

MATTY BALDWIN WINNER OVER GILBERT GALLANT

BOSTON, May 21.—Matty Baldwin secured the decision over Gilbert Gallant in a twelve-round bout last night.

BASEBALL
TO-DAY
MEMPHIS vs. ATLANTA
Ponce DeLeon Park FOUR O'Clock

GEORGIAN SPORTS COVERED by EXPERTS

The Heart and Not the Clothes Make the Man, But It Doesn't Get the Girl — *By "Bud" Fisher*

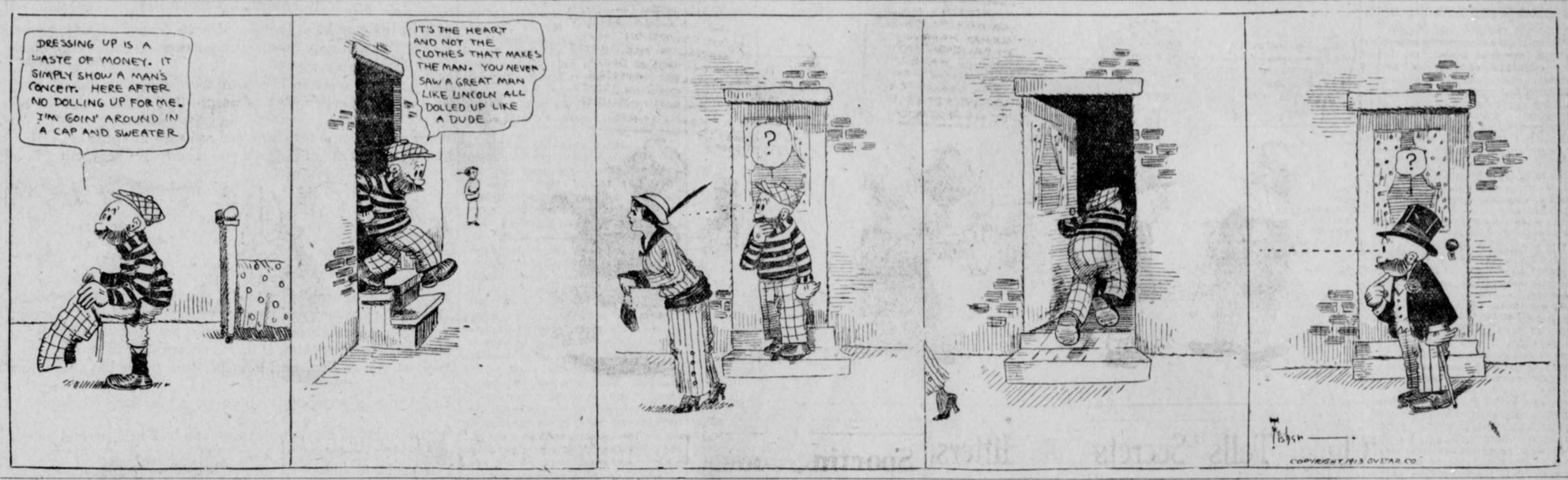

Smith Wins Questionable Decision

Defeats Willard in Slow Battle

By W. W. Naughton.

SAN FRANCISCO, May 21.—Gunboat Smith won a questionable decision over Jess Willard in the white hope elimination contest here in a battle that was anything but interesting. The fight went the full twenty rounds.

It proved Willard is a game fellow and can stand a hard punch. For that matter, there is a good deal of Tom Sharkey about him. He livens up and fights with more readiness after taking a punishing swing on the ear or jaw. Willard's range saved him from Gunboat's best smashes. Smith had to jump to reach the target and as a rule his blows did not land solidly.

Once, at least, however—it was in the thirteenth round—Gunboat caught the Kansan with full force right on the chin. The punch did not seem to feaze Willard in the slightest. He tore after Smith and tried his best to land a right uppercut, but failed.

Fourteenth Best Round.

The fourteenth was probably the best round of the fight and was very much in Willard's favor. He used a straight left to good purpose and had Smith slightly dazed and holding tightly from the effects of a right uppercut.

Smith fought in the same style throughout, keeping his head low and prodding at the body with the left. Just as soon as Willard's guard was diverted to the stomach region, Smith swung either right or left for the face. Willard's best punch was his straight left.

The contest was devoid of knockdowns, and the only time that either man was dazed a trifle was when Willard caught Smith with that uppercut in the fourteenth.

Kansan's Attack Weak.

The Kansan displayed no knowledge of the art of attack and that is what cost him a chance to smash Smith down with his greater weight. More than once he staggered the Gunner with lefts and sent him up against the ropes, but that was where the novice would stop, look around the ring as if inviting assistance and then allow Smith come to a protecting clinch.

Handicapped by the size of Willard, who towered over the smaller man and held him off at long range, Smith had fairly to leap from the canvas in order to score. His jumping rushes and the punches that he landed brought results, and on several occasions Willard looked a mighty tired man.

Manager Disputes Decision.

Tom Jones, in the bitterness of losing what he thinks should have been no worse than a draw decision, made many unkind remarks about the way he has been treated in the San Francisco pugilistic game. "It is only on a par with other decisions which have been given against my fighters," he said as Willard was being given treatment in his dressing room. "It was downright robbery, that's what it was."

But Jones, when he cools down and has a chance to review the situation, may be inclined to look at things differently.

While it is true that Willard made a surprisingly good showing to the ring followers, who had not expected much of him, it is also true that had the Gunner followed the same course of failing to lead there never would have been much fighting.

BASEBALL SUMMARIES

SOUTHERN LEAGUE.

Games To-day.

Memphis at Atlanta at Ponce DeLeon. Game called at 3:45 o'clock.
Mobile at Birmingham.
New Orleans at Nashville.
Montgomery at Chattanooga.

Standing of the Clubs.

	W.	L.	Pc.		W.	L.	Pc.
Mobile	27	12	.692	M'phis	17	19	.472
Atlanta	20	17	.541	Chatt.	17	19	.472
Mont.	19	18	.514	B'ham	14	19	.424
N'ville.	18	18	.500	N. Or.	12	22	.353

Tuesday's Results.

Atlanta 11, Memphis 0.
Chattanooga 2, Montgomery 0.
Nashville 8, New Orleans 8.
Birmingham-Mobile, rain.

AMERICAN LEAGUE.

Games Wednesday.

Boston at Chicago.
New York at St. Louis.
Washington at Cleveland.
Philadelphia at Detroit.

Standing of the Clubs.

	W.	L.	Pc.		W.	L.	Pc.
Phila.	19	9	.679	Boston	13	18	.419
C'land	21	11	.656	St. L.	14	21	.400
W'gton	17	11	.607	Detroit	12	21	.364
Ch'go.	20	13	.606	N. York	9	21	.300

Tuesday's Results.

Detroit 8, Philadelphia 7.
New York 6, St. Louis 3.
Cleveland 10, Washington 9.
Boston-Chicago, rain.

NATIONAL LEAGUE.

Games Wednesday.

Chicago at Boston.
Pittsburg at Brooklyn.
St. Louis at New York.
Cincinnati at Philadelphia.

Standing of the Clubs.

	W.	L.	Pc.		W.	L.	Pc.
Phila.	18	7	.720	St. L.	15	15	.500
B'klyn	19	10	.655	Boston	10	16	.385
N. York	15	13	.536	P'burg	13	18	.419
Ch'go	16	16	.500	C'nati	9	20	.310

Tuesday's Results.

Philadelphia 5, Cincinnati 1.
Pittsburg 4, Brooklyn 1.
St. Louis 8, New York 0.
Chicago 7, Boston 3.

CUBS AFTER YOUNG STAR.

SUPERIOR, WIS., May 21.—A major league club, said to be the Chicago Nationals, is negotiating for the purchase of "Rube" Schauer, the Superior Northern League pitcher. He has twirled two one-hit games this season. Schauer is a young giant and isplaying his first year in professional ball.

GEORGIA-ALABAMA LEAGUE.

Games Wednesday.

Talladega at Opelika.
Anniston at Newnan.
Gadsden at LaGrange.

Standing of the Clubs.

	W.	L.	Pc.		W.	L.	Pc.
Gadsd'n	10	4	.714	Ann'ton	7	7	.500
T'dega	7	6	.538	Opelika	6	7	.462
Newnan	7	7	.500	LaGr'ge	4	10	.286

Tuesday's Results.

Opelika 5, Talladega 3.
Anniston 3, Newnan 1.
LaGrange 5, Gadsden 3.

EMPIRE STATE LEAGUE.

Games Wednesday.

Thomasville at Americus.
Cordele at Waycross.
Valdosta at Brunswick.

Standing of the Clubs.

	W.	L.	Pc.		W.	L.	Pc.
V'dosta	10	7	.588	Cordele	9	8	.529
T'sville	10	7	.588	B'wick	6	11	.353
W'cross	10	7	.588	Am'cus	6	11	.353

Tuesday's Results.

Brunswick 4, Valdosta 1.
Waycross 9, Cordele 4.
Americus 15, Thomasville 1.

SOUTH ATLANTIC LEAGUE.

Games Wednesday.

Savannah at Albany.
Jacksonville at Charleston.
Columbus at Macon.

Standing of the Clubs.

	W.	L.	Pc.		W.	L.	Pc.
Sava'h	22	6	.786	Macon	13	15	.464
J'ville	15	13	.536	Ch'ston	12	16	.429
C'bus	14	14	.500	Albany	8	20	.286

Tuesday's Results.

Columbus 3, Macon 2.
Charleston 1, Jacksonville 0.
Savannah 4, Albany 1.

$15,000 FOR SMITH-McCARTY GO.

CALGARY, ALBERTA, May 21.—Billy McCarney to-day received an offer from the new club at Venice, Cal., of $15,000 for McCarty to meet Gunboat Smith there July 4.

FLORIDA-GORDON GAME OFF.

BARNESVILLE, GA., May 21.—Heavy rain prevented the Florida-Gordon game yesterday.

John Ruskin A Cigar FOR ALL MEN 5¢ Two Sizes AFTER DINNER - RECESS

White City Park Now Open

RITCHIE MAY MEET RIVERS JULY FOURTH

By H. M. Walker

LOS ANGELES, May 21.—Upon Promoter McCarey's willingness to release Joe Rivers from a verbal agreement to box here on July 4 rests the fate of Eddie Graney's proposed Rivers-Ritchie battle.

Graney has arrived from San Francisco with a telegram from "Billy" Nolan accepting terms for a July 4 meeting with Rivers. Manager Joe Levy, representing Rivers, listened to a proposition from Graney and announced that he would fill the Northern date if McCarey would release them from the agreement made to box here.

"I will give my answer on Thursday," said McCarey. "It is asking me to give up a rich card but I don't want to stand between Rivers and a chance at the lightweight championship. I want a couple of days to revise my plans before making a definite statement."

McCarey had planned to match Rivers against Ritchie or the winner of the Mandot-Anderson fight for July 4 at Vernon.

"Bill" Aldridge is on his way to San Francisco for the purpose of signing the winner of the Jess Willard-Gunboat Smith fight to meet Luther McCarty at Venice on July 4.

Promoter J. W. Coffroth nursed the Willard-Smith thing along for the one purpose of pitting the winner against McCarty on July 4, figuring that San Francisco would pay close to $40,000 for such a match.

If Aldridge can go to Coffroth's own town and match Jim for this card we will have to admit that "Bill" has been wasting his talent on the four-round game.

"It's an even bet that Aldridge lands the match," said Harry Gilmore of the Venice club. "He's taking along the bank roll and that's the stuff that talks.

"In a few days we will announce the name of the financier who is backing us in the Venice venture. We have our twenty-round permit for July 4, and will start building our pavilion inside the next two weeks."

FORMWALT AND EDGEWOOD TO CLASH IN TITLE GAME

The public school baseball fans of the city are on edge in anticipation of the outcome of the game at Marist College Wednesday afternoon between the Formwalt and Edgewood Schools.

This game will settle the public school championship of the city, Formwalt having won the pennant on the South Side and Edgewood on the North Side. They have broken even in the two post-season games played to date.

CHRISTIE AND SANDERS GO TEN ROUNDS TO DRAW

MADISON, WIS., May 21.—Gus Christie, of Milwaukee, and Ernie Sanders, of Chicago, fought ten fast rounds to a draw before the Madison Athletic Club.

LUCAS DEFEATS SMITH.

PHILADELPHIA, May 21.—After a hard fight, Willie Lucas, the Fairmount welterweight, earned a decision over Cyclone Smith, of Hoboken, who proved a tough proposition at the Fairmount Athletic Club last night.

DUNDEE STARTS TRAINING.

LOS ANGELES, May 21.—Johnny Dundee, the New York featherweight, to-day began training for his bout on June 10 with Ad Wolgast, former lightweight champion.

SHEEHAN BEATS COQUIT.

BILLINGS, MONT., May 21.—Tommy Sheehan, of Chicago, won a decision here last night over Roy Coquit, of Cody, Wyo., at the end of a twelve-round bout.

SANTAL CAPSULES MIDY CATARRH OF THE BLADDER Relieved in 24 Hours Each Capsule bears the name MIDY Beware of counterfeits

SPORTS AND SUCH

By RIGHT CROSS

Of all bright words from Chance's cripples
The brightest are surely these:
"Chase triples."

* * *

MR. THOMAS LYNCH, WHO has recently been convincing himself that he is president of the National League of Professional Baseball Clubs, went publicly on record as giving a pair of umpires the black spot because they did not conduct themselves with sufficient dignity when apart from the scene of their daily afternoon disturbances.

Seemingly there is no standard in operation when the official uniform is on. It is undoubtedly well that the office of umpire should be respected on the field and that he is entitled to protection in the plying of his unpopular trade, but he would certainly get a lot more of both if he acquired some of the dignity that Mr. Lynch considers so necessary when he is resting.

He has been protected and upheld to the point where he has about as much dignity as the four-year-old habitual cry-baby that screws up its face and bellows for its parent if you happen to look at it in a manner that doesn't meet with its entire approval.

* * *

THE UMPIRE HAS THE SAME refuge. If a ball player looks cross-eyed or makes some perfectly parliamentary remark in a tone, in which the umpire fancies he detects a sneer, the umpire immediately orders him off the field and writes a three-page letter to the president of the league, giving him all the horrible details of the case. There is no doubt that frequently, smarting under a bad decision, a ball player cuts loose with a lot of talk that merits punishment. They are a lot of children in most ways. But the trouble is that we have babies bossing children, and the fan is, as usual, the goat.

Rows between umpires and players burlesqued the Giants-Cubs series, for which a number of the loyal public gave up earned money. Our notion of nothing to travel ten miles for is to have an umpire—say, Klem, whose vocal exit is liberally designed—stop the game at an exciting moment, pull off his mask, open a foot or so of one side of his face and snail toward the players' bench:

"Hey! Ten dollars for you over there!"

Dignity—that is something else again, Mawruss.

* * *

IT IS TIMELY that Walter Johnson's record of fifty-six innings of shut-out ball will stand as long as that world's record for the potato race which was established at the "Olympic" games in St. Louis in 1904.

* * *

"THE NAVY MADE ME," says "Gunboat" Smith.

If this charge is true, here is a fine chance for a board of inquiry to do some work.

* * *

SPRING BOOKS—"The Winning of the West," by Frank Chance.

JAP IN GOLF TOURNEY.

HAWARTH, N. J., May 21.—Shin Inogue, a Japanese, to-day entered his name as a competitor in the Metropolitan golf tournament that will be fought out the end of this week in Staten Island. eH is the first Oriental who has ever competed in the Scot game in this country.

KANKAKEE BOUTS OFF.

KANKAKEE, ILL., May 21.—Following a complaint from a clergyman and a warning from the Sheriff, the boxing bouts scheduled for Wednesday night between Jimmy Burns, of Kankakee, and Kid Atwood, of St. Louis, were called off.

MURPHY HOLDS JACK BRITTON TO EVEN BREAK

CHICAGO, May 21.—Eddie Murphy redeemed himself last night at Konosha. He held the hard-hitting Jack Britton, of Chicago, to an even break in a slashing ten-round scrap.

The Boston boy had not been any too well thought of in these parts since Packey McFarland trimmed him for the second time last winter. But Chicago enthusiasts, who dashed through a driving rain storm to the Badger ringside, were loud in their praise of the Hub star. He fought the fight of his life and came home with colors flying.

Murphy wore the proverbial yard-wide smile when he left the arena amid the cheers of the handful of bugs present.

Murphy and Britton dished up a $5,000 windup for about a $900 gate. They fought as if they were sore about it, too. Britton and Manager Dan Morgan were for postponing the affair just before gong time, but the promoters made them go through with it.

Though there was no great damage done, it was a wonderful fight. Britton tried with his haymaker half a hundred times and Murphy started the fight when he saw an opening. But in the main it was a battle of left hands, and Eddie showed that his southpaw is about as good a piston rod as Jack's. Time after time they stood the ground and traded lefts to the face, each with rights poised that never got home. The rounds were much alike.

AMERICAN GOLF PLAYERS TAKE FINAL WORKOUT

WEST NEWTON, MASS., May 21.—Three aspirants for the British open golf championship—Mike Brady, of Wollaston; Tom McNamara, of Boston, and Alec Campbell, of the Brookline Country Club—had their last public workout in the ninth Massachusetts open championship, which began yesterday. The three "pros" will leave for England later in the week, and hope to be at Hoylake early in June in order to obtain sufficient practice for the British championship, which begins June 19.

LOUIS DEPONTHIEU SHADES OLLIE KIRKE IN 10 ROUNDS

BINGHAMTON, N. Y., May 21.—Louis Deponthieu, champion of France, shaded Ollie Kirke, of St. Louis, in a ten-round boxing bout here last night.

MORPHINE Opium, Whiskey and Drug Habits treated at Home or at Sanitarium. Book on subject Free. DR. B. M. WOOLLEY, 24-N, Victor Sanitarium, Atlanta, Georgia.

MONEY
LOANED TO SALARIED MEN AT LAWFUL RATES
ON PROMISSORY NOTES
Without Endorsement
Without Collateral Security
Without Real Estate Security
NATIONAL DISCOUNT CO.
1211-12 Fourth National Bank Bldg.

Best Gasoline - 19c per gal.
Oil 35c per gal.
Open at Night
Day & Night Service Co.
12 Houston Street
Just off Peachtree St.

Bud Anderson Knocks Out Mandot

Right to Jaw in Twelfth Stops Joe

By H. M. Walker.

LOS ANGELES, May 21.—Joe Mandot may still be the idol of New Orleans to-day, but he is far from enjoying that title among the fight fans who saw Bud Anderson knock him out here. A short right to the jaw was the sleep-producer. It came in the twelfth round.

The finish was remarkable, inasmuch as the New Orleans boy, after being knocked out, remained on his feet in an upright position. Mandot had taken such terrific punishment for several rounds that Referee Eyton, fearful of Joe's condition, made no attempt to count, but held up Anderson's hand and motioned for Mandot's handlers.

Mandot was "out" for five or six minutes.

In the twelfth, with Mandot pawing the air in helpless and aimless fashion, Anderson drove the right, with an upward twist, to the jaw and Joe staggered back, with his chin resting on his chest and both arms hanging limp.

Toward the ropes he tottered, and as Anderson sprang in to drop his man, Eyton interfered. Mandot tried to stagger in the direction of his corner, but his legs would not support him and his seconds quickly assisted him to the chair.

From the start Anderson fought only for the body. Mandot's left side, stomach and heart were the targets for Anderson's smashing rights, and after the first furious body attack in the opening round, Mandot fought like one in a stupor.

Either the Mandot of to-day has "gone back" 50 per cent from the form shown when he boxed Joe Rivers, or Anderson is an even better boy than his followers have given him credit for.

Pullman Tires

Have set a new standard of "Tire Value." Pullman Tires are of standard material and construction---fully guaranteed. Made by one of the country's largest manufacturers, to meet the demand for a better and cheaper tire.

	Clincher or Dunlop.	Heavy Non-skid Type.	Red Tubes.
28x3	$ 9.15	$10.15	$2.15
30x3	9.80	10.65	2.30
30x3½	14.45	15.75	3.10
32x3½	15.40	16.65	3.30
34x3½	16.75	18.05	3.40
33x4	20.20	21.70	4.40
34x4	20.85	22.25	4.50
35x4	21.55	22.95	4.60
36x4	22.25	23.70	4.80
35x4½	27.30	29.00	5.70
36x4½	28.05	29.80	5.90
37x4½	28.85	30.65	6.05
37x5	35.40	37.60	7.10

All other sizes in proportion.

PULLMAN GUARANTEE
If in your opinion this Pullman Tire No. — fails to give its cost value in tire service return it direct to us and we will replace it, charging only for value of service obtained.
Pullman Rubber Co.

Examination Allowed on all C. O. D. Shipments
PULLMAN RUBBER COMPANY
349 Peachtree St.
ATLANTA, GA.

THE GEORGIAN'S MAGAZINE PAGE

The Deadliest Weapon of All

By ELLA WHEELER WILCOX.

Copyright, 1913, by Star Company.

THERE are commendably strict laws in our land against the indiscriminate carrying of deadly weapons.

Children and youths are restricted in their use of pistols and knives.

To purchase poisons requires a physician's prescription or personal identification. But there is a deadly weapon which jeopardizes the health, reason and morality of young and old, yet which seems to be easily procured of any druggist, by any youth, girl, or stranger, as a box of chocolate drops, or a glass of soda.

This more than deadly instrument is the hypodermic needle.

It is a surgeon's instrument, and of great value to the world in the hands of skilled specialists. It often relieves otherwise unbearable agonies of the sick and dying.

But even in the hands of the doctor it is a menace to the health and absolute reason of patients unless the mind of the physician is well poised, and his sense of responsibility fully awake.

But how terrible becomes this delicate and inexpensive weapon when it falls into the possession of a weak-willed youth, or a young girl, or a despondent man or woman who has become discouraged by illness or sorrow or misfortune and seeks temporary relief from mental or physical pain through the needle point!

The result is far worse than sudden or early death, for the loss of the physical body must eventually come in the process of the evolution of the soul in its progress to other planes. But the loss of the WILL is the direst disaster which can befall a human being.

The will is the divine power which links each soul to the Great Source of Being.

Suicide of the Soul.

Through the development of the will and a consciousness of its relation to Omnipotence, man enters into his own kingdom, and finds power, plenty and peace awaiting him. When the will is weakened and strength impaired by the infection of a slow poison into the veins the cardinal sin of murder is committed—murder of the real self! Suicide of the soul.

The victim and criminal in one does not die soon as a result of his crime. He lives on and on—a mere body, from which the divine being of self, by will, has been ejected at the point of the hypodermic needle.

Every weakness, every tendency to vice, sloth and indolence, is increased; every aspiration is slain; every ambition crippled; every venture menaced. Yet in view of all these incontrovertible facts no law exists (or if it exists it is not enforced) to protect the young, the ignorant or the impressionable from the purchase and use of this instrument.

It would appall the parents of the land if they knew to what extent the deadly weapon is employed.

Good people who are waging worthy war against drink, cigarettes and social sins, would be amazed if they knew that in their own circle, ofttimes in their own families, the poor victims of the hypodermic needle were dwelling, and that no voice and no law forbade the accursed habit or render it difficult to acquire.

Why Not Protect?

We have innumerable institutions dowered by generous philanthropists for the cure of these victims. But why do we not rise in united strength and pass and enforce with untiring vigilance laws to PROTECT the young, the ill, the weak, from needing treatment in these cures?

Away with the accursed needle from our chemists "open shop." Let the use of it require as great authority as the use of the surgeon's knife, or the administration of choloroform or ether.

In the hands of a wise, kind, large-minded, skilled specialist, it may serve a holy purpose of mercy.

In the hands of the uninstructed, it is the devil's tool.

Keep it away from such hands.

Up-to-Date Jokes

Some little girls were boasting of their respective families. They had passed from clothes to personal appearance, and finally came to parental dignity. The minister's little girl boasted:

"Every package that comes for my papa is marked 'D.D.'"

"And every package that comes for my daddy is marked 'M.D.'" retorted the daughter of the physician.

Then followed a look of contempt from the youngest of the party. "Huh!" she exclaimed, "that's nothing; every package that comes to our house has three letters on it—'C. O. D.'"

• • •

"I have such an indulgent husband," said little Mrs. Doll.

"Yes, so George says," responded Mrs. Spiteful. "Sometimes indulges a little too much, doesn't he?"

• • •

Parson—Why do you persist in drinking more than is good for you?

Toper—To drown my sorrows.

Parson—And do you succeed?

Toper (sadly)—No—they can swim.

Smoothest, Softest Talcum Powder Made

10¢ a box

Air-Float TALC

Borated. Delightfully Perfumed. White or Flesh Tint. Guaranteed pure by

TALCUM PUFF CO., *Miners and Manufacturers* Bush Terminal Bldg., Brooklyn, N. Y.

Midsummer Confections

By OLIVETTE

A Charming Day Dress and a Magnificent Evening Gown

JEWELS and sequins are coming into their own again. This graceful evening gown in the right hand picture with its jeweled overdress produces the slender silhouette so much in vogue.

The foundation is of soft hued crepe charmeuse, and the opalescent overdress is sewn on durable net.

In midsummer the shops have sales of net robes and tunics at prices far lower than the midseason terms. A small dress pattern of pale pink or blue or creamy crepe charmeuse and a dainty tunic will prepare you for an evening gown for next season that will look very chic and elegant and cost very little.

Cool and dainty is other frock for midsummer wear. A soft crepe that launders easily and does not crush is the most practical material in which to develop it.

Almost any woman can carry out the embroidered design of marguerites with outline sketch scrolls, "all-over" dots and eyelets.

The lace insets of inch-wide Irish may be dispensed with in favor of a cheaper lace—Maltere for instance. But the five tiny draping tucks with ball buttons of Irish lace at their centers are a very important feature in making this model slightly "different."

The button "motif" is carried out on blouse and upper skirt front, too.

: Eating by : Rule

"EATING used to be one of the pleasures of life at our house," said the law student. "When the dinner bell rang, we all used to make a rush for the table and just eat and talk and enjoy ourselves. But it is different now. Eating has become a very serious matter. My sister has entered a school of domestic science.

"We have always had plenty of knives, forks and spoons at our house, and we always supposed that we knew how to use them. When we went out to dinner we almost always made our quota of silver last to the end. In fact, we thought we were pretty well bred at the table. We certainly did not think we acted like heathen. But sister, after the second lesson at the domestic science school, informed us that we did.

"It now requires more of an effort just to sit down correctly and get one's napkin opened properly than we formerly devoted to the welfare of our immortal souls. One's troubles really begin with the soup, which must be dipped with just the proper form. You have to remember that it is not fair getting a Hackenschmidt hold on the plate in an attempt to secure the last dregs. You must get the last dregs, but you must get them without any rough work.

"And then the olives—look out for trouble with them. We used to just eat olives—oh, happy days! Olives must be placed in the mouth in their entirety and either sucked or swallowed. The rules are indefinite as to the proper disposition of the stones, which is embarrassing, especially if one is fond of olives, and the stones begin to accomulate in one's mouth.

"Conversation between hostess and guest must be carried on according to a set formula, as rigid as in bridge. For instance, the hostess must never ask if you will have some more coffee, thus intimating that you have already had your share, or, at least, some. This is a grave error. She must ask: 'Won't you have some warm coffee?'

"The teacher at the domestic science school says it is worth while to know the rules just for the satisfaction of it. When your social rival invites you to dinner, you can see if the knives and forks are set according to Hoyle and sniff a derisive sniff or two if they are not. This is very satisfying, especially if your social rival has more cut glass than you, or is rather outshining you in the elaborateness of her dinner."

:: THE FAILURE ::

Being the Song of the Babe That YOU Love

By JAMES J. MONTAGUE.

OH, HO! you little Failure, with the funny, wrinkling nose,
You well may lie there and pretend to count your shell-pink toes.
You well may seem to hear with scorn the other babies' jeers
At words—oh, cruel, cutting words—that ought to burn your ears.
What right have you to glug and coo with infantile content
When all the Judge has given you is sixty-five per cent.

YOUR folded neck is far too fat, your dimples much too deep,
Your legs look sadly pudgy when you feebly try to creep;
Your eyes are not eliptical, they're just big, round, blue dots,
The filmy fuzz you think is hair is all worn off in spots.
And yet you smiled, and even laughed, when the committee came
To list your imperfections—have you got no sense of shame?

YOU ought to know how much you lack in a perfect baby's points,
You ought to blush when you behold your foolish, wabbly joints.
You ought to count your chalky teeth—look out, they're sharp and rough—
And realize that for your age you haven't half enough.
And yet you jab what few you have with that red, curious tongue.
And do not seem to care at all—so callous! And so young!

A FAILURE! Sixty-five per cent! And yet your chubby arms
You reach out to your mother, just as if your baby charms
Still had the power to call her, as they did when, wan and pale,
She first beheld your tiny form—nor dreamed that you would Fail!
Well, who knows but you may be right? Perhaps in her dim eyes
You're just as perfect as you were before you lost the Prize!

Snap Shots

By LILLIAN LAUFERTY.

Sing a song o' Spring-time, or sing a song o' Fall;
You'll have to sing because it's Spring—
Bright days, sweet nights will lure and call;
The world takes anything at all
And tosses it with joysome fling—oh, yes, all life must have its fling—
And birds and brooks and poets sing, because 'tis Spring!

• • •

A lady is a woman who always remembers others and never forgets herself. C. D. GIBSON.

• • •

"Why did she love him?"
Curious fool, be still!
Is human love
The growth of human will?
—BYRON.

• • •

The naked truth offends the most sacred prejudices of society.

• • •

Away, away from men and towns
To the wildwood and the downs,
To the silent wilderness,
Where the soul need not repress
It's music lest it should not find
An echo in another's mind;
While the touch of nature's art
Harmonizes heart to heart.
—SHELLEY.

• • •

Maiden Musings.

The object of love may be eternal and everlasting—but the subject changes with pretty great frequency!

After you have toiled up a long, steep hill in the pursuit of joy, it is rather startling to find yourself coming down in one long, swift glide.

Memory is a queer creature. You never can tell what pebble she will choose from among the treasures on the shore of life to enshrine among her priceless possessions.

• • •

They who wait no gifts from chance have conquered fate.
—BROWNING.

A Familiar Tune.

AT a Christmas gathering at the house of an intimate friend a certain bishop was jocularly invited by the hostess to sing. He declined, saying that the following incident would fully indicate what were his talents in the realms of music:

He was once journeying through Palestine, in company with a very close acquaintance, and one evening, after he and his friend, who shared the tent with him, had retired to rest, the bishop began humming an old tune with plenty of runs and repetition. His companion joined in, and the two started a verse of a well-known hymn.

Before the verse was ended a donkey just outside the tent brayed as only a donkey in the East can bray, and gave vent to the noise with the utmost extent of the lung power that he possessed. While the hills of Judea were sending back the echoes of this most untimely performance, the Arab dragoman, or guide, put his head inside the tent, and, apologizing for his donkey, said:

"Ha, you sing one tune he tink he know!"

:: :: The Suit :: ::

"CHOOSING a wife is a comparatively easy matter," said the young man in the new suit. "Choosing a suit of clothes is a more serious and difficult affair.

"When you buy a tailor-made suit you have no way of knowing what the cloth will look like when it is made up, and it will surprise you greatly. But you darkly suspect that rough goods will get glisteny and fuzzy goods will lose its fuzz.

"A ready-made suit is worse. You have to take a plum-colored suit to get a fit, and you know very well that your red head will look entirely too sympathetic if worn with a plum-colored suit. But you do want a fit.

"'Isn't that coat fine on those shoulders?' says the clerk. You do not answer. The symphony in colors has paralyzed you!

"Gee! You didn't know you looked like that! You didn't know your Adam's apple stuck out so far. You knew that your nose was bad, but you didn't know that it was awfully bad. Indeed, there seems to be no use in your buying a new suit, since you look like the double-dyed quintessence of homeliness, anyway.

"There are other reasons why you shouldn't buy a suit. For example, you have conceived an undying hatred for the salesman. He is your natural enemy. All he wants is a chance to deal you a knockout blow by selling you a suit that will make people jeer at you on the street. If the salesman had not buried your own coat under a lot of store coats you could get into it again and sneak out of the side door and run. But he has carefully arranged to prevent your escape.

"So you must buy a suit. Still, the color of the one you choose doesn't please you, and the price doesn't please you, and you are despondent and mad until your best girl sees you wearing the suit and says: 'Oh, what a perfectly be-yewtiful suit! Why, it makes you look like the hero in the moving pictures I saw last night.'

"Then you are deliriously happy and you go back and find that salesman and give him a cigar. At least, I'm going to."

YOU ARE NOT WELL WHEN CONSTIPATED

"Keep Your Bowels Open." Doctors Estimate 75 Per Cent of Sickness Due to Torpid Liver.

Some undigested food is left in the stomach daily, which the liver should clear away. A heavy or unusual diet, or a change in water, may cause the liver to leave a few particles to press and clog and the next day more are left over. So this waste accumulates, clogging stomach and intestines, and causing constipation.

That is not all. If the waste is not eliminated it ferments and generates uric acid, a poison which gets into the blood and through the system.

JACOBS' LIVER SALT immediately flushes the stomach and intestinal tract and washes away every particle of waste and fermentation; it purifies the blood by dissolving what uric acid has accumulated and passing it off in the urine.

JACOBS' LIVER SALT is much better than calomel; no danger of salivation; no need of an after-cleansing dose of oil. It acts quickly and mildly; never forces, gripes or nauseates. It effervesces agreeably. Take it before breakfast and in an hour you'll feel splendid.

Don't take an inferior substitute; some closely imitate the name, but none produces the same result. All druggists should have the genuine JACOBS' LIVER SALT 25c. If yours can not supply you, full size jar mailed upon receipt of price, postage free. Made and guaranteed by Jacobs' Pharmacy Company, Atlanta.

THE

Ice-Kist Crankless Freezer

Just pack it—that's all! The freezer will do the rest. No crank to turn—no hard work—no dasher to clean—no glass to break—no hoops to fall off.

Be Wise! Make Your Own Ice Cream

Of course, you know that home-made ice creams, sherbets or ices are superior from every viewpoint. They are always sweet, pure and wholesome; there is a flavor and genuine goodness about them that is not found in the general run of factory products. Besides that, when you make your own preparations you know that the ingredients are always pure, and that the can is clean and sanitary. The main reason why ice cream is made in but comparatively few homes, is the work and bother connected with the old-fashioned crank freezer. That is one reason why the arrival of

The 'Ice-Kist' Crankless Freezer

will be hailed with delight by every one who is fond of ice creams, etc., because it eliminates the tedious turning of the crank entirely, and produces creams, sherbets and ices that will make your mouth water. That is one reason, but there are many others.

DON'T YOU KNOW that the enjoyment of a dish largely depends upon the manner in which it is served? Could you imagine a daintier and more appetizing manner of serving ice creams than provided for by the "Ice-Kist?"

Write us to-day for our beautifully illustrated booklet, telling all about the freezer; it is **ABSOLUTELY FREE**—and receive our free trial offer.

WESTERN MERCHANDISE & SUPPLY CO.

326 W. MADISON ST., CHICAGO, ILL.

COUPON

Western Merchandise and Supply Co., 326 W. Madison St., Chicago, Ill.

Please send your beautifully illustrated booklet and free trial offer of the "Ice-Kist" Freezer.

Name.....

Address.....

WITHIN THE LAW

A Powerful Story of Adventure, Intringe and Love

Copyright, 1913, by the H. K. Fly Company. The play "Within the Law" is copyrighted by Mr. Veiller and this novelization of it is published by his permission. The American Play Company is the sole proprietor of the exclusive rights of the representation and performance of "Within the Law" in all languages.

By MARVIN DANA from the Play by BAYARD VEILLER.

TO-DAY'S INSTALLMENT.

There throbbed in her heart tormenting realization that there were in life possibilities infinitely more splendid than the joy of vengeance. She would not confess the truth even to her inmost soul, but the truth was there, and set her a-tremble with vague fears. Nevertheless, because she was in perfect health, and was much fatigued, her introspection did not avail to keep her awake, and within three minutes from the time she lay down she was blissfully unconscious of all things, both the evil and the good, revenge and love.

The Inspector Calls.

She had slept, perhaps, a half-hour, when Fannie awakened her.

"It's a man named Burke," she explained, as her mistress lay blinking. "And there's another man with him. They said they must see you."

By this time, Mary was wide awake, for the name of Burke, the police inspector, was enough to startle her out of drowsiness.

"Bring them in, in five minutes," she directed.

She got up, slipped into a tea gown, bathed her eyes in cologne, dressed her hair a little, and went into the drawing room, where the two men had been waiting for something more than a quarter of an hour—to the violent indignation of both.

"Oh, here you are, at last!" the big, burly man cried as she entered. The whole air of him, though he was in civilian's clothes, proclaimed the policeman.

"Yes, inspector," Mary replied pleasantly, as she advanced into the room. She gave a glance toward the other visitor, who was of a slenderer form, with a thin, keen face, and recognized him instantly as Demarest, who had taken part against her as the lawyer for the store at the time of her trial, and who was now holding the office of District Attorney. She went to the chair at the desk, and seated herself in a leisurely fashion that increased the indignation of the fuming inspector. She did not trouble to ask her self-invited guests to sit.

"To whom do I owe the pleasure of this visit, inspector?" she remarked coolly. It was noticeable that she said whom and not what, as if she understood perfectly that the influence of some person brought him on this errand.

"I have come to have a few quiet words with you," the inspector declared, in a mighty voice that set the globes of the chandeliers a-quiver. Mary disregarded him, and turned to the other man.

"How do you do, Mr. Demarest?" she said, evenly. "It's four years since we met, and they've made you District Attorney since then. Allow me to congratulate you."

Demarest's keen face took on an expression of perplexity.

"I'm puzzled," he confessed. "There is something familiar, somehow, about you, and yet——" He scrutinized appreciatively the loveliness of the girl with her classically beautiful face that was still individual in its charm, the slim graces of the tall, lissome form. "I should have remembered you. I don't understand it."

"You Are the Girl."

"Can't you guess?" Mary questioned, somberly. "Search your memory, Mr. Demarest."

Of a sudden, the face of the District Attorney lightened.

"Why," he exclaimed, "you are—it can't be—yes—you are the girl, you're the Mary Turner whom I—oh, I know you now."

There was an enigmatic smile bending the scarlet lips as she answered.

"I'm the girl you mean, Mr. Demarest, but, for the rest, you don't know me—not at all."

The burly figure of the inspector of police, which had loomed motionless during this colloquy, now advanced a step, and the big voice boomed threatening. It was very rough and weighted with authority.

"Young woman," Burke said, peremptorily, "the Twentieth Century Limited leaves Grand Central Station at 4 o'clock. It arrives in Chicago at 8:55 to-morrow morning." He pulled a massive gold watch from his waistcoat pocket, glanced at it, thrust it back, and concluded ponderously: "You will just about have time to catch that train."

"Working for the New York Central now?" she asked blandly.

The jibe made the inspector furious.

"I'm working for the good of New York City," he answered venomously.

Mary let a ripple of cadenced laughter escape her.

"Since when?" she questioned.

A little smile twisted the lips of the District Attorney, but he caught himself quickly, and spoke with stern gravity.

Burke Disdained a Chair.

"Miss Turner, I think you will find that a different tone will serve you better."

"Oh, let her talk," Burke interjected angrily. "She's only got a few minutes, anyway."

"Very well, then," she said genially, "let us be comfortable during that little period." She made a gesture of invitation toward chairs, which Burke disdained to accept; but Demarest seated himself.

"You'd better be packing your trunk," the inspector rumbled.

"But why?" Mary inquired, with a tantalizing assumption of innocence. "I'm not going away."

"On the Twentieth Century Limited, this afternoon," the inspector declared, in a voice of growing wrath.

"Oh dear, no!" Mary's assertion was made very quietly, but with an underlying firmness that irritated the official beyond endurance.

"I say yes!" The answer was a bellow.

Mary appeared distressed, not frightened. Her words were an ironic protest against the man's obstreperous noisiness, no more.

"I thought you wanted quiet words with me."

Burke went toward her, in a rage. "Now, look here, Mollie——" he began harshly. On the instant, Mary was on her feet, facing him and there was a gleam in her eyes as they met his that bade him pause.

"Miss Turner, if you don't mind," She laughed slightly. "For the present, anyway." She reseated herself tranquilly.

"I'm giving you your orders. You will either go to Chicago, or you'll go up the river."

"If you can convict me. Pray, notice that little word 'if.'"

"I did once, remember."

"But you can't do it again," Mary declared, with an assurance that excited the astonishment of the police official.

"How do you know he can't?" he blustered.

"Because," she replied gayly, "if he could he would have had me in prison some time ago."

Burke winced but he made shift to conceal his realization of the truth she had stated to him.

"Huh!" he exclaimed gruffly. "I've seen them go up pretty easy."

Mary met the assertion with a serenity that was baffling.

"The poor ones," she vouchsafed; "not those that have money. I have money, plenty of money—now."

"Money you stole!" the Inspector returned, brutally.

"Oh, dear, no!" Mary cried with a fine show of virtuous indignation.

"What about the thirty thousand dollars you got on that partnership swindle?" Burke asked, sneering. "I s'pose you didn't steal that!"

"Certainly not," was the ready reply. "The man advertised for a partner in a business sure to bring big and safe returns. I answered. The business proposed was to buy a tract of land and subdivide it. The deeds to the land were all forged, and the supposed seller was his confederate, with whom he was to divide the money. We formed a partnership, with a capital of sixty thousand dollars. We paid the money into the bank, and then at once I drew it out. You see, he wanted too get my money illegally, but instead I managed to get his legally. For it was legal for me to draw that money—wasn't it, Mr. Demarest?"

To Be Continued To-morrow.

THE GEORGIAN'S MAGAZINE PAGE

A Story for Baseball Fans That Will Interest Every Lover of the National Game

THE TRIPLE TIE

The "Man of Mystery" Makes Everything Clear in This Great Story

SYNOPSIS.

Gordon Kelly, a young North Georgia mountaineer, comes to Atlanta to get a place with Billy Smith's Crackers. It is raining when he reaches Ponce DeLeon and he is nearly run over by an auto, in which are two persons—a man and a young girl. The driver of the car is an arrogant fellow. The girl makes him stop the machine. She gets out and inquires if Kelly is injured. She apologizes for her companion's brusque manner. Kelly sees Manager Smith and tells him he has never played a game of ball. Smith consents to give Kelly a trial.

Now go on with the story.

By A. H. C. MITCHELL.

The manager gave the applicant a searching look. Kelly had the large blue-gray eyes of George Slosson, the billiardist, and he returned the look in a long, steady gaze without winking. It was all right to have Slosson's eyes, Smith thought, but that gaze without winking was another matter. The manager recalled having read that insane persons have that peculiarity. At that moment, however, the corners of Kelly's eyes began to wrinkle pleasantly and his mouth widened into a smile again, disclosing that wonderful set of white teeth. Bill Smith promptly forgot all about crazy people.

A Mind Reader.

"Say," demanded the manger, "what brand of tooth powder do you use?"

"Pure castile soap, on a tooth brush," replied Kelly. "It is somewhat bitter, but it does the business for me."

"Mix some sugar in the soap and sell it as the 'Gordon Kelly Tooth Paste.' You'll make more out of it, I'm thinking, than you ever will out of baseball."

"I know you think I'm crazy," laughed the young man.

"You're a mind reader," returned the manager, quickly.

Whisky poked his head in the door and said, significantly:

"Boss, when you gits time Ah'd like to see you 'bout some 'portant baseball business." He emphasized the word baseball, rolling it off like an end man trying to impress the interlocutor.

"All right, Whisky; I'll see you in a few minutes," replied Bill Smith, pleasantly.

"Your attendant doesn't seem to be very much impressed with me," observed Kelly.

"All Whisky thinks about is baseball and ball players," replied the manager. "You will have to make good with him as well as myself before you will stand much chance around this club house."

"That brings us right back to the original proposition," said Kelly, briskly. "What's the verdict?"

"I'll be perfectly candid with you, Mr. Kelly. I don't believe you have a chance in the world to make good on it. At the same time you never can tell. I make it a rule never to pass up a man until I have had a chance to look him over. If you want to stick around for a while I have no objections to your doing so. But you see I am lukewarm and skeptical."

"That's all right, Mr. Smith; I don't blame you, but I'll take my chances," replied Kelly, with a smile.

A Few Questions.

"My players will not be reporting for spring practice before ten days or two weeks," continued the manager. "In the meantime, as I don't want them to have anything on me, I'm going to get in condition before they arrive. I'm going to start in this afternoon. The sun is out and the grounds will be dried out by 2 o'clock. If you want to come around at that time, you are welcome to do so."

"Thank you; I will be here," replied the applicant. "As my clothes seem to be dry, I'll slip them on."

The manager picked up his copy of "Sporting Life" and proceeded to absorb some more baseball "dope" while the other dressed.

"Much obliged, Mr. Smith," said Kelly, when he was ready for the street. "I'll see you this afternoon."

"One moment," said the manager. "You said you came from the mountain district?"

"Yes, sir."

"Born there?"

"Yes, sir."

"Lived there all your life?"

"Yes, sir."

"Never been to Atlanta or any other city before?"

"No, sir."

"Never saw a ball game?"

"No, sir."

"You don't talk like a Southerner."

"No, sir."

"You er—all right. See you later. So long."

Gordon Kelly disappeared through the doorway with a long, swinging stride. Instantly Whisky came into the clubhouse by another entrance.

"There goes a mysterioso for you, Whisky," said Bill Smith, cocking his feet on the stove again.

"A myste-what, sir?" demanded Whisky.

"A mysterioso. It is a Latin word, derived from a combination of complicated Spanish and Portuguese phrases, with a dash of Slavonic in it. It signifies that the person referred to is not exactly clear to the understanding; that he is, in fact, somewhat obscure, or unexplained. In short, Whisky, there is a certain something—a vague in-com-pre-hen-si-bil-i-tive-ness appertaining to his striking personality. Do you get me?"

"Yassir, yassir, I knowed he wasn't no ball player when I fust sized him up."

CHAPTER III.

NEITHER the driver nor the young woman who sat beside him in the high-powered, underslung automobile spoke as the car raced in the blinding rain up the hill leading from Ponce DeLeon Park, where they had left Gordon Kelly standing in the middle of the road. But when the machine was forced to slow down and then come to a stop, in accordance with the traffic regulations of Atlanta, which forbids an automobile to pass to the right of a street car discharging or taking on passengers, the driver turned to his companion and said:

"I can't understand, for the life of me, Mildred, why you insisted on turning around and going back to that fellow. You saw him get up and that proved he wasn't hurt any. It was entirely his fault. He had no business in the middle of the street with an automobile speeding the way this was. He was entitled to no consideration whatever—that is, in view of the fact that he wasn't hurt at all. It was purely unnecessary for you to go back and commiserate with him. Just look at us; not a square inch of dry clothes on either of us. You'll catch it from your mother and I don't blame her, although I suppose I will get the blame for it all."

"Are you trying to quarrel with me, Forrest?" replied Mildred. "Because if you are I will get out of the car and walk the rest of the way home. You say you can not understand why I asked you to return and see if the young man was injured. For my part I can not understand how you so far forgot common decency and even hesitated about turning back. And you acted like a brute to that young man. I don't think I care to go automobile riding with you again, Forrest."

"No Need to Argue."

The machine started forward again and quickly passed the street car. Forrest took a little time to digest his companion's remarks and then he said in a less surly tone:

"I guess I'm getting in bad with you, Mildred."

The young woman ignored this remark and went on: "Why, to think you were actually running away from the scene of the accident and——"

"I wasn't running away," the driver broke in impatiently. "I wanted to get you home and out of the wet as quickly as possible."

"There is no need to argue over it," declared Mildred. "I have a pretty clear idea of all that happened. And as for 'catching it,' as you say, from my mother, please understand, Forrest, that I am old enough to look out for myself and my mother knows it, if you don't."

"Now, don't get peevish, my dear girl," said Forrest, with a frown.

"Hurry home, please. I'm afraid I am going to have a chill," was the young woman's answer.

The rain had ceased and the sun broke through the clouds as the car turned off Peachtree Street and ran a short distance down an intersecting thoroughfare and drew up in front of a large, old-fashioned house, set well back from the street. The well-kept grounds and the orderly appearance of the property indicated that its owner had the means and the pride to properly conduct his establishment.

The young woman stepped from the car and, with a curt "Good-bye," hurried up the walk in the direction of the house. Her clothes hung to her like sheets of lead; she was a sorry looking figure. The incident of a few moments before, when the young man was nearly run down by the automobile, had unnerved her. She recalled with a shudder how she had screamed when she first caught sight of him only a few feet in front of the onrushing car; she recalled the blinding sheets of rain that came down at that moment and the surprising agility of the pedestrian. His quickness alone had saved him from a horrible death. And then she recalled the brutish actions of her companion in the car, who, without so much as looking around after knocking down the pedestrian, jammed his toe on the accelerator and sent the car rushing up the hill at its highest speed.

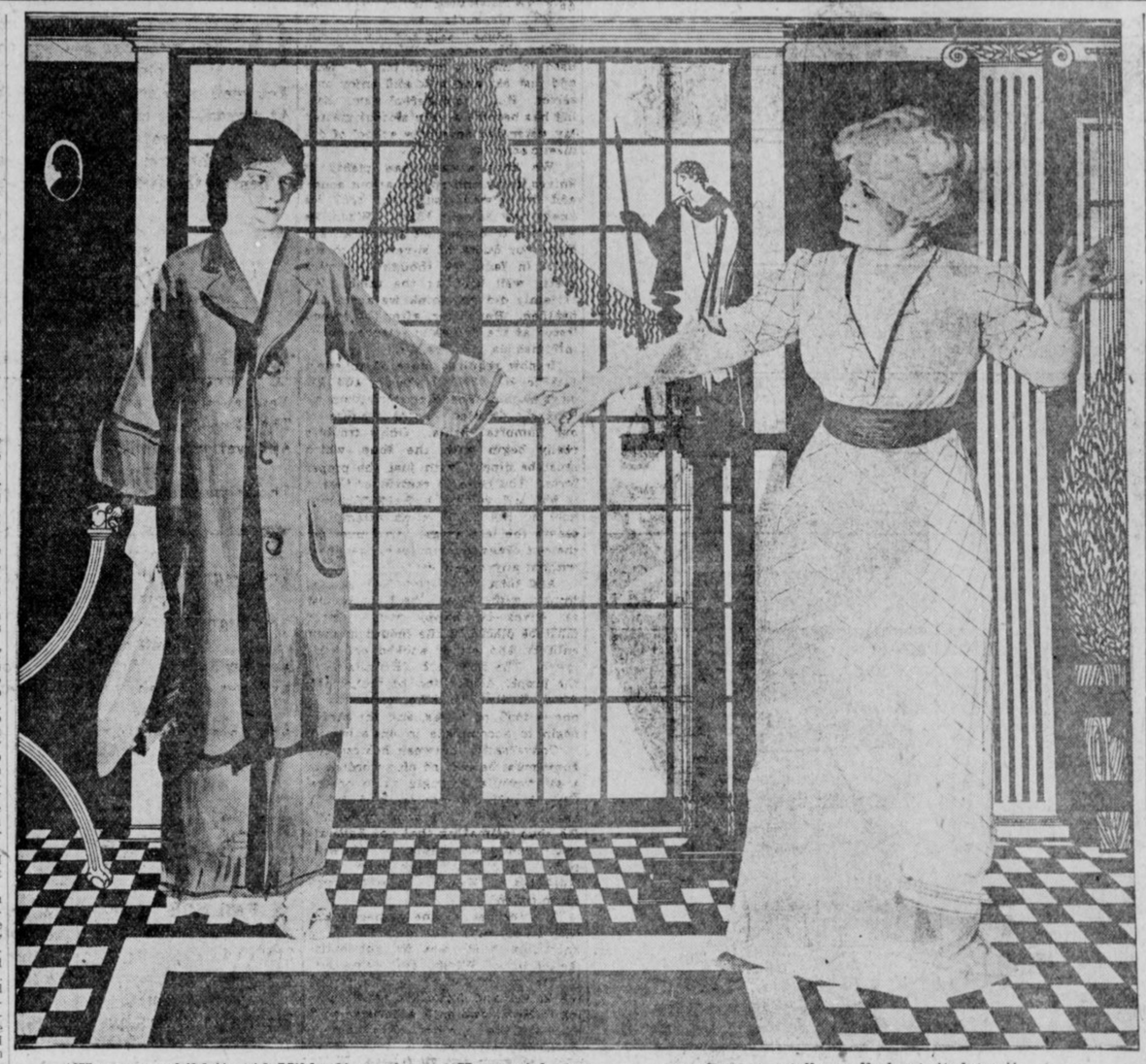

"You poor child," said Mildred's mother. "Hurry right to your room and you can tell me all about it later."

Looked Like Sisters.

Her mother met her at the front door.

"Why, Mildred, where have you been?" she asked. "You look——"

"Don't tell me how I look, please, mother. We were caught in the rainstorm and I haven't a dry stitch of clothes on me and we nearly killed a man, and Forrest acted like a brute and, oh, I'm terribly upset and I'm chilled to the bone, and—"

"You poor child. Hurry right to your room; come, and you can tell me all about it later. Mandy, draw a hot bath for Miss Mildred and turn on the steam in her room."

They were hurrying up the stairs as Mrs. Deery spoke. She was a remarkably youthful looking woman to have a daughter close to twenty years old; in fact, when they were together they might easily be taken for sisters in their companionship.

Fifteen minutes later Mildred, robed in snowy white, with little blue ribbons here and there, was safely tucked in her bed. Her mother drew the shades and tiptoed out of the room. Soon after, the young woman fell into a troubled sleep. But she dreamed of standing in the middle of a road in a sweeping rainstorm; of her hand being held in the clasp of a tall young man, of his large blue-gray eyes looking straight into hers and of that wonderful smile and of those dazzling white teeth.

* * *

Forrest Cain sat motionless in his automobile and watched the retreating figure of Mildred Deery. If he expected her to turn and wave a farewell, he was disappointed, for she disappeared within the door of the house, giving him no further sign of recognition. Putting his car in motion he drove it to the garage, jumped out, hurried to his rooms, swore roundly at his man, poured out a stiff drink of bourbon whisky and drank it, stripped off his clothes and got into a hot bath, where he smoked a cigarette, his man placing it between his lips and holding a lighted match to it.

Reviewed the Morning.

His valet was a colored man of about his own age, thirty years. He was formerly a Pullman car porter, who, a few months back, when Cain was making a particularly riotous and troublesome trip from New York to Atlanta, attended to his wants in such an eager and solicitous manner that Cain had hired him away from the Pullman Company. Then and there Cain had called his man George on the train, as all colored porters are called by the traveling public, and when George entered his employ he didn't trouble himself to inquire his real name, but continued to call him George.

After his bath, Cain slipped on his bathrobe and threw himself on a lounge.

"George," he ordered, "call up the florist and tell him to send roses to Miss Deery at once, inclosing my card. Then get out some clothes. I am going over to the club for lunch."

Cain lay back on the lounge and mentally reviewed the incidents of the morning. He had made up his mind to be particularly nice to Mildred Deery, but it seemed he had made a botch of it. Everything had gone smoothly until he had nearly run over the man in front of Ponce DeLeon Park. Mildred had been a very charming, lively companion up to that time, but when he was forleaving the victim of the accident sprawling in the road her manner changed entirely. When he refused to turn back she had deliberately kicked the magneto switch over, causing the car to stop, and then she threatened to get out and walk back to where the young man was unless he turned the car around and took her back. Yes, he figured this was a bad play on his part and he must work carefully to get back in her good graces again.

As a matter of fact, a mean streak, of which he had not a few in his nature, showed itself at the wrong moment. He wondered if he couldn't lay it all off to the furious and sudden rainstorm and plead that the shock of nearly killing a man had unnerved him. In the meantime he would have flowers sent to Mildred Degry every day and play his cards carefully in future.

Calling for his clothes, Cain arrayed himself with his usual care and sauntered forth to his club. Among the jeunesse dorce of Atlanta he was the acknowledge Beau Brummell and to such an extent that they would not venture to consult their tailors at certain seasons of the year until Forrest Cain had appeared on the streets of the city displaying the last word in sartorial art.

Forrest Cain was a lily of the valley in more ways than one. He toiled not, neither did he spin. He was one of the few wealthy young men of Atlanta who employed his time in killing that measure of duration. The other young men of his set, while many of them could easily afford to loaf, preferred to engage in business. Cain shared his father's estate with his married sister, his only relative, and he was known to have spent more money in a night than she spent in a year. He lived a life of ease and luxury and attended to matters of business only when it was absolutely necessary for him to do so.

CHAPTER IV.

IT was on a matter of business that Forrest Cain had made a luncheon engagement at his club that day. It was with Galen Deery, Mildred's father, a crafty speculator in timber lands, who by strict attention to business had piled up more money than he had any use for, but from lifelong habit he persisted in striving for more.

As one of the executors of his father's will, Cain came across the deeds to a piece of property consisting of several thousand acres, situated in the northwestern part of the State. He had never seen the property and it did not interest him, so when Galen Deery had, several months before, offered to buy it for spot cash, he was for selling it without any further trouble in the matter. But his more businesslike sister, when she heard that it was Galen Deery who made the offer, figured there was something behind it all that did not appear on the surface and refused her permission to sell.

Showed His Cards.

After bluffing around for several weeks, Deery was forced to lay his hand on the table and show his cards. It was then seen that Deery, too, owned several thousands of acres in the neighborhood of the Cain estate's property, which he had acquired several years before through a foreclosure process. And it further appeared that Deery had evolved a vast scheme involving lumber, water power and manufacturing plants, which would net several millions of dollars if successfully carried out. But in order to carry out the plan it was necessary for Deery to not only control the Cain property, but also a vast tract of land that laid between the Deery property and the Cain property. This intermediate property was really the key to the whole situation. Deery counted on first acquiring the Cain holdings and then quietly grabbing up the other.

When his sister refused to sanction a sale of the land to Deery, Cain mentally cursed the perverseness of women generally, but when his sister forced Deery to a showdown he was quick enough to see that she was right and he was wrong. The result of the whole business was that Deery and the Cains, brother and sister, formed a partnership for the development of the plan, with Deery as general manager of the proposition. Early that morning Deery had telephoned that he needed some help on a matter that had just developed, so it was arranged that they meet at the club for lunch and talk it over.

After fortifying himself with a couple of cocktails against an uninteresting session with Deery, Cain sat down at the table with him and tried to appear interested in what he had to say. As soon as the waiter had retired with the order Deery opened up as follows:

"Forrest, I've got something in connection with our scheme that is right in your line, and if you will get busy on it we will land that piece of property that separates yours from mine and we can go right ahead with our plans."

"Much work involved in it? You know I'm not very strong for work," said Cain.

No Work at All.

"No work at all; simply pleasure; right in your line, I tell you."

"That being the case, I will listen more carefully than I otherwise would have done. Please proceed."

"Well," began Deery. "I haven't bothered you much with the details of the work I have been putting in on this scheme lately, because usually you refuse to listen. But as a matter of fact the old warhorse that owned that property that lies between us died three or four months ago—got full of liquor and jumped off a mountain, or something like that. But, being of sound mind and body a short time before this event took place, he made a new will and sent it down here to old Judge Barbee, his lawyer. The property is left to his son, who isn't of age, but pretty close to it. In a previous will he had left the property to his wife, but she died two years ago. Of course, the son would have got the property anyway, but I guess he thought it better to make a new will and save all complications.

"I learned all this early this morning, when I happened to pick up Judge Barbee and take him downtown in my car. But beyond all this I learned that this son is in Atlanta and the judge expects to see him any minute. He wrote several days ago that he would be here March 1.

"Now, the judge doesn't know we're after that property, and neither does the son. What I want you to do is to get acquainted with the young fellow and prove to him that city life beats mountain life so far that he will never want to see that piece of property again and will be glad to sell it for a song. I expressed an interest in the young man to Judge Barbee and said I would like to meet him, but I can't entertain him the way you can. The best I can do is to have him up to dinner some night. You know I'm not much on clubs. I do not even go to lodge meeting as often as I should.

"Now, Forrest, here's something right in your line; something you can do to the queen's taste. Remember the scheme is worth millions to us if we can get this young fellow's land. Just make things pleasant for him, but, on your life, don't talk business with him. You would spoil it all. Leave the business end of it to me."

"That sounds promising," said Cain, "and of course I'll do all I can to push a good thing along."

Deery unfolded some other details of the big scheme he was working on and did most of the talking until they had finished their meals. Then he looked at his watch and said he must hurry to keep an appointment. He put on his hat and shook hands with Cain. A flunky opened the door, and he was about to pass out, when Cain hailed him.

"By the way, Mr. Deery, what is the name of the young man? You forgot to tell me."

"His name is Gordon Kelly."

CHAPTER V.

AT 2 o'clock that same afternoon Gordon Kelly walked into the clubhouse back of the grandstand on the Atlanta baseball grounds. He carried a large bundle wrapped in a kind of home-made canvas covering in one hand, while in the other were three bats wrapped together. These bats were of the kind known to ball players as the "Louisville Slugger."

Bill Smith was there before him and was in the act of putting on an old set of "spangles," as the ball players call their uniforms. He greeted Kelly with a grin.

"Hello, young fellow. I see I can't lose you."

"You're right about that, Mr. Smith," returned the embryo Ty Cobb. "You said I could come around and practice with you, but any time you get tired of your bargain all you have to do is to say the word and I'll get out."

"What have you got in that bundle?" demanded the manager.

"My uniform and fixings."

"Let's have a look at 'em."

Kelly unfastened the canvas cover and displayed a regulation gray uniform that showed signs of some wear, cap, dark blue stockings, well-worn baseball shoes, with spikes attached, a fielder's glove that had evidently seen service, sliding pads, heavy undershirt and drawers. Rolled up in the stockings were a pair of "sun field" goggles—smoked glasses used by outfielders when the sun shines directly in their eyes. Smith examined the outfit critically.

"Where'd you get all this stuff?" he asked.

"Bought it."

The manager picked up a well-worn shoe and looked at the sole of it. There were traces of red Georgia clay around the spikes.

"Never played a game of ball in your life, eh?" Smith gave the young man a searching look as he asked the question.

"That's true, Mr. Smith," replied Kelly, returning the look steadily.

"Never saw a ball game, I believe you told me?"

"That's true, too."

"I've Told the Truth."

The manager dropped the shoe and resumed the putting on of his uniform.

"I can't quite figure you out, Kelly," he said, pulling on his shirt and buttoning it. "If you're trying to put something over on me," he added grimly, "it is just as well that you have it done with before my players arrive."

"I give you my word, Mr. Smith, that I have told you the exact truth in regard to myself. I'm not trying to fool anybody; I want to play ball," Kelly replied, seriously.

"All right, Bo, we'll let it go at that," remarked the manager. "Get on your spangles and we'll go out on the field and take some exercise."

At this juncture Whisky walked into the clubhouse, gave one look at the recruit, sniffed the air contemptuously, turned around and walked right out again. Ten minutes later Smith, carrying a brand new baseball in his hand, strode on the field, followed by Gordon Kelly. Their relative size might be compared with Weber & Fields, or Mutt and Jeff. The manager hardly tall enough to reach the young man's shoulder.

To Be Continued To-morrow.

TRUTHFUL JAMES

A hostess, who was going to give a big dinner party, hired a page for that particular evening to help with the waiting, and duly impressed his duties upon him during the course of the afternoon.

"Now, James," she said, "it will be your duty to hand round the wines, and you will begin with the sherry. There are two kinds of sherry, and the inferior kind is to be offered with the soup. Do you understand?"

James duly mastered this and the other details of his work, and the banquet began. Presently the hostess signed to James, and that young man, seizing the decanter, began to make his rounds, saying in clear and penetrating tones as he approached each guest:

"Inferior sherry, ma'am? Inferior sherry, sir?"

AVOID IMPURE MILK
for Infants and Invalids
Get
HORLICK'S
It means the Original and Genuine
MALTED MILK
"Others are Imitations"
The Food-Drink for all Ages
Rich milk, malted grain, in powder form.
For infants, invalids and growing children.
Pure nutrition, upbuilding the whole body.
Invigorates nursing mothers and the aged.
More healthful than tea or coffee.
Take no substitute. Ask for HORLICK'S
HORLICK'S Contains Pure Milk

THEIR MARRIED LIFE

Helen Learns How a Girl Alone Achieves Her Own Home and Her Independence

By MABEL HERBERT URNER

ON each side of the vestibule was the row of names, letter boxes and bells. Some of the names were on soiled cards carelessly written and carelessly inserted, which gave one an unpleasant impression of the tenant. Others were printed and one or two were on metal plates.

Helen pressed the bell under a neat card in small script type—"Miss Laura Wilson." From the door came an answering click.

Inside the hall was dark and narrow. The stairs were at the back. She had just turned the second flight when Laura Wilson, in a large bib apron, appeared at the landing above.

"Oh, it was dear of you to come," leading Helen into the little four-room flat. "I've been so excited about it all day. I could hardly wait to get home from the office."

"I do hope you haven't gone to any trouble," protested Helen as she took off her things in the tiny bedroom. "What a cunning little place!" looking around with eager interest.

"Isn't it? And I'm so absurdly proud of it all! Oh, I've so much to tell you—I don't know where to begin. It seems so wonderful to have a real home of my own. Wait, I've something on the stove that'll burn! Come on out if you want to," and she darted into the kitchen.

It had been over a year since Helen had called on Laura Wilson in her dingy furnished room. She had just come to New York then from Helen's home town, and Helen's mother had written her to call and see what she could do to make her feel less lonely.

Helen had had Laura to dinner several times and then had lost track of her, as one so often does in New York. It was only by chance they had met again in the subway. Laura had told her enthusiastically of a little four-room flat she had taken on One Hundred and Fifty-sixth Street, and had eagerly insisted on her coming up some evening for dinner.

"I'd ask Mr. Curtis, too," she laughed, "only I haven't enough dishes."

So Helen promised to come the first evening Warren dined out. She felt conscience-stricken that she had not kept in touch with her. A young woman alone in New York—there were many ways she might have helped her.

Blue and White.

"Isn't it the dearest little kitchen?" proudly, as Helen exclaimed over it all. "I had the loveliest time fixing up my china closet. Look—I painted it all white myself."

Everything was blue and white, the shelving paper, the china, the tea and coffee canisters and even the enameled saucepans.

"But doesn't it cost a good deal to keep this up?" for she knew Laura's salary as a stenographer could not be very large.

"It doesn't cost me any more than it did in that awful furnished room, and I made myself sick eating around at cheap restaurants."

"But your rent here——" began Helen.

"My rent is just twenty-four dollars," as she took from the refrigerator a plate of butter and put a generous spoonful in the potatoes she was creaming. "I have the bed room rented to a young girl for two dollars and a half a week. I'll show it to you in a minute. That was supposed to be the living room you were in—I've made that into my bed room, and used the dining room for a sitting room. Do you like onions?" taking a bunch of young onions from a basket of fresh vegetables under the table.

"Love them," answered Helen promptly.

"Well, that makes about eleven dollars a month, which leaves my rent only fifteen, and I paid fifteen for that second-story back room at Mrs. Ellison's—you know how dingy and depressing that was."

Again she went to the refrigerator and took out a platter of five freshly cut lamb chops with paper frills on the trimmed bones.

"I told my butcher I was going to have my first company dinner to-night, and you see how he dressed up the chops, taking off the fat and laying the chops on the hot iron grill. 'Oh, I can't tell you how I love it all—my little kitchen and my own bath! But you haven't seen anything, have you? Now," as she shoved the grill back in the oven, "come, I'll show you the flat."

Helen was enthusiastic about it all. Everything was so clean and orderly. The tiny bath room was spotlessly white.

"The landlord papered the rooms, but he wouldn't do anything to the bath room and kitchen, so I had to paint all this woodwork myself. Oh, you don't know what you can do with a can of white paint!"

"What a clever idea!" exclaimed Helen, pointing to a step-ladder which was tied up by two big hooks on the wall of the bath room.

"Yes, I didn't have any place to put it, so I tied it up there. It's out of the way, and it doesn't look so bad, does it?"

"But how did your get all these things—surely you don't get it furnished for $24?"

"Oh, no—no, they're all mine. Wait, I'll have to turn the chops!"

It was not until they sat down to the dinner that they really had a chance to talk.

"It all came through this advertisement"—darting into her bedroom and coming back with a newspaper clipping which she laid by Helen's plate:

"WANTED—To sell the contents of a four-room flat. No reasonable offer refused. Party leaving the city. If desired that can be rented for $24. Apply Power, No. ——, W. 156th St."

"I saw that in one of the Sunday papers and came right up. An old lady had it; she was selling out to go to live with her son. She let me have everything for $35. Of course, it's all cheap furniture, but it's not in such bad taste, and everything was clean."

"Why, I think that was wonderfully cheap—$35! Not the rugs too?"

Bought That New.

"Yes, the rugs and curtains—everything but the china and kitchenware. I bought that new, but it cost very little. This blue china is all ten cents, except the meat platter—that was thirty. Now you must have another chop—they're so small."

"They're delicious! You're a wonderful little housekeeper. But I don't see how you have time with all your work at the office."

"It doesn't take so much time. I've learned to get my breakfast in twenty minutes, and I wash the dishes when I'm getting dinner. During the week I don't try to do any cleaning except dusting. But Saturday afternoons I give the whole place a thorough going over. Last Saturday I got home at half-past 1, put on an old wrapper and went to work. It was after 5 before I was through—bathroom, kitchen and all. Then I took a bath, laid down, rested for an hour and woke up feeling perfectly fine. Perhaps you like more oil in your salad dressing?"

"No, this is just right. And you're never lonely or afraid?"

"I haven't time to be lonely, and that young girl is here at night. She's a telephone operator. Poor child, she only gets $8 a week. I don't see how she lives on it. I hope they will make that $9 minimum wage law. I don't believe this girl has enough to eat half the time. I can't bear to see her go out of here without breakfast, so I've been giving her a cup of coffee and a roll. She's studying shorthand so she can get a better position. Oh, I didn't tell you that I was studying Spanish."

"You very wonderful person!" laughed Helen. "Now, when do you find time to study Spanish?"

"Two evenings a week. You know there's a great demand for Spanish stenographers. Use this for your butter—I haven't any bread and butter plates yet."

"And you mean to say you come from the office, get your dinner and then go out to take Spanish lessons?"

"Yes, but of course on those evenings I don't try to have much dinner. Usually I just beat up an omelette—that's quick and easy."

"Well, my dear, there isn't one girl in a thousand that would have had the courage and energy to do what you're doing. I think you can afford to be very proud of it."

"I am," laughingly, "and I love to feel that I've done it all myself. Saturday afternoon when I got through cleaning and laid down to rest, I felt that I was about the happiest, the most independent and most self-satisfied young woman in New York."

Helen watched her almost enviously as she cleared away the salad plates and brought on a little bowl of fruit jelly with whipped cream. She knew what the feeling of independence, "of having done it all herself," must mean.

She thought of the time when Warren was out West, when things were at the worst between them, when she felt she would soon be thrown on her own resources. How helpless and terrified that she was so incapable of making her own living.

How many women, she wondered, stay with their husbands for the simple reason that they can not support themselves. This was a humiliation that Laura Wilson could never know, she had proven so superbly that she could make her own way. Should she marry now, the man would know he could hold her only through love and not merely because he supported her.

"Don't you like fruit jelly?" disappointedly, for Helen was toying absently with her spoon.

"Oh, yes! I was only thinking," wistfully, "how wonderful it must be for any woman to feel that she's so capable—that whatever happens she can always be independent."

Not Fashionable.

"What you need, madam, is oxygen. Come every afternoon for your inhalations. They will cost you $4 each."

"I knew that other doctor didn't understand my case," declared the fashionable patient. "He told me all I needed was plain, fresh air."

Dr. Palmer's Skin Whitener
Will Lighten Any Dark Complexion

ITS EFFECT is marvelous upon a very dark or sallow skin. You can not realize what it will do until you have used it. Guaranteed pure and harmless. Price, large box 25c, postpaid anywhere.

FOR SALE BY
All Jacobs' Stores
And Druggists Generally.

KODAKS
"The Best Finishing and Enlarging That Can Be Produced." Eastman Films and complete stock amateur supplies. Quick mail service for out-of-town customers. Send for Catalog and Price List.
A. K. HAWKES CO. KODAK DEPT.
14 Whitehall St., Atlanta, Ga.

BRING YOUR FILMS TO US
and we will develop them free. We are film specialists and give you perfect results and quick delivery. Mail us negative for free sample print. Enlargements made and colored. Pictures framed. Chemicals. Cameras, $3.00 to $85.00.
Fresh films to fit any camera—guaranteed not to stick or catch. Write for catalogue. Quick mail order service.
E. H. CONE, Inc., "A Good Drug Store"—(Two Stores)—Atlanta.

The Dingbat Family

The Old Man Hires a Boxing Instructor

Copyright, 1913, International News Service

By Herriman

Dauntless Durham of the U. S. A.

Villainous Desmond Gets a Taste of His Own Medicine and Is Forced to Disgraceful Defeat

Copyright, 1913, International News Service

By Hershfield

Polly and Her Pals

What a Chance Pa Would Have with This Expert

Copyright, 1913, International News Service

By Cliff Sterrett

Us Boys

Just a Little Clash of Different Temperaments

Registered United States Patent Office

By Tom McNamara

The Five Frankforters

A Romance of Great Wealth as Played by Money Kings.

By KATHRYN KEY.

Copyright, 1913, by the New York Evening Journal Publishing Company.

TO-DAY'S INSTALLMENT.

There was a pause. Who knows what visions of higher manhood and love that could not be bought and sold by even the greatest financier in all Europe flashed through Gustavus' mind? Then he spoke—and his words meant only sorrow for Evelyn in her tower chamber and for young Jacob joyfully conducting his lovely cousin through the stately old park. He spoke, and scarcely knew what of joy or sorrow his words might bring for the girl whose life he was now engaging to take into his keeping or for his own daring self.

Strong Argument.

"You use strong arguments, Baron. I say 'yes,' providing, of course, that your daughter is not unwilling."

Down the long vista of green hedges and shady old trees came Charlotte and Jacob idly straying, hand-in-hand.

"She will not be unwilling," said Solomon, with the certainty of Fate.

"Baroness, dear Baroness, will you honor me by going in to luncheon with me?" called Gustavus.

Charlotte left her cousin and came forward. Then suddenly she hesitated for one pregnant second. She looked back at Jacob, who stood waiting with worshipful soul in his eyes for all to see. Perhaps the girl did not see—perhaps her unwakened soul could not hear the call of his soul.

She stood a moment poised on reluctant feet, and then, with simple charm, she came to her host's outstretched hand. And this time, as Charlotte left the gardens, it was Jacob who stood looking after her in the long silence that followed.

He was still standing by the fountain, inert and yet tense, when the brothers followed the Duke and the Jewess from Vienna across the sun-dappled grass. He could hear his Uncle Solomon speaking: "Do you feel more at home here? What did I tell you? Nothing is impossible if we stand together."

But to Jacob, life itself seemed impossible—and he stood alone.

The sun is a democrat, but he knows his place. Old Sol shone with tempered reserve through the high box edges in the gardens of Neustadt Castle on the memorable day that was to interweave four young lives and four young loves in such a chain of high finance, of formal circumstance, and of simple human ties. But next morning, as he peeked through the rose arbor outside an open door in old Frankfort, he fairly beamed at the pretty picture the quaint old breakfast room in Jew's lane offered his twinkling bright eye.

At a little round table sat a dear old lady. Sweet placidity fitted her lovely, time-mellowed face with the same rare, becoming touch that her white cap bestowed on her rippling silvered hair. Her pretty plump hand was engaged in patting a slender white one—and that white hand was the one a reigning prince had so gallantly kissed but one day before. But this little tableau showed Old Sol the tenderest, sweetest affection that he might ever see, so he beamed and shone with loving might and gave his warmest caress to the hallowed love between dear old "Grannie," of Jew's lane, and her pretty Charlotte, from Vienna.

She Was Sure.

Grandmothers are always gravely concerned about your appetite. Aided and abetted by loving Grannies, which of us has not eaten indigestible goodies, such as our more modern mammas would never dare let us risk?

Frau Gudula was sure Charlotte had not eaten a good breakfast. But little Charlotte scarcely felt the necessity for eating.

"Oh, Grannie, dear," she cried, "indeed, indeed, I don't feel the need of food or of any of those ordinary necessities of life—because, dear, now at last I have you! All these years, since I was a little baby and my mother had to leave me, there has been no woman in my life—it's just been father and me—and paid housekeepers and governesses and nurses. I could not even remember the dear little mother who died so young. But the three-year-old child had a picture of you in her memory—it is quite the first thing I ever remember. As I grew older the picture softened and mellowed, so for years now, Grannie, dear, I have thought of you as some beautiful, dear creature—a sort of angel, almost a saint. And then yesterday! To come here and find you sitting in the same chair, but looking loveller, tenderer than I had even pictured you"—— Charlotte's voice broke. Solomon was a loving father; but he was a hard man, and what had he ever understood of his daughter's craving for a love that should envelope her in tenderness? Little Charlotte, with your longing for love; perhaps it is, indeed, Providence that has given you a Grannie who will understand when your hour of need comes.

"If your coming has been a delight to you, dear, think what a joy the radiance of your youth has brought to your grandmother, the lonely old woman of Jew's lane. But now tell me of your adventures of yesterday. Did the Duke give you a grand luncheon—was the cooking better than mine?"

Charlotte laughed merrily. "Never, Grannie! Though my opinion is not worth much. I ate so very little."

"Oh, I felt I was being stared at! I know the feeling from our official dinners in Vienna. The Jewish banker's daughter is being criticised all the time—the way she dresses—and does her hair—and everything she says. They sit there as stiff as dolls, very polite, and waiting for my first 'faux pas.' When at last it comes, it is such a relief! The critics feel quote justified and get very jolly." The girl's tone carried an undertone of bitterness—and, yet she felt she had found some favor in the eyes of a reigning prince.

Grannie spoke with the quiet philosophy of the old: "They like to laugh at our expense. Well let them. We can think what we like of them But I think that persons who belong to different worlds are better kept apart. Court manners are different from ours—and ours are better perhaps. It all can hurt my dear little Charlotte—but I am too old, child for such things to matter to me."

To Be Continued To-morrow.

Fiery Fate for Golf, Mother Jones' Plea

WASHINGTON, May 21.—"He ought to be sent to Hades," cried Mother Jones, referring to Senator Goff, of West Virginia, in the course of her speech before the Central Labor Union mass meeting. Some one in the crowd had yelled, "He ought to be sent to jail," after the aged woman mine worker had described conditions which Senator Goff defends from investigation.

She declares that West Virginia is worse than the dominion of the bloodiest ruler in the world.

BOY'S CURIOSITY REWARDED BY DISCOVERY OF $3,000

DECATUR, ILL., May 24.—The curiosity of his 18-year-old son, Wayne, made Walter Uhrich, a Decatur barber, the possessor of $3,000 in gold, which the barber's father had hidden away in a small can before he died, nearly six years ago. Uhrich at one time proposed to his wife that they abandon an old trunk containing old clothing, which they moved, but sentiment prevented, and it was placed in a coal shed.

Mrs. Uhrich was examining the contents and came upon the can, thought to contain putty. The boy was curious over its weight and prevailed on his father to open it. Uhrich knew of the existence of the money, but had never been able to locate it.

HEIRS GET 6 CENTS EACH FROM 58-YEAR-OLD ESTATE

READING, PA., May 24.—Ninety-seven heirs figure in the distribution of the 58-year-old estate of John Heffner, of Richmond Township, which was adjudicated in the Orphans' Court. The account of the trustees was confirmed. Some heirs received 6 cents, while others got as much as $60. Heffner died in 1855 intestate. The balance left after costs were deducted amounted to $575.20.

THE WEATHER.

Conditions.

WASHINGTON, May 21.—The Western low area will move eastward, attended by showers east of the Mississippi River that, however, will be followed by generally fair weather Thursday in the upper Lake region and the Ohio Valley.

It will be warmer to-night in the interior of New England and the middle Atlantic States, and cooler Thursday in the Ohio Valley.

General Forecast.

Following is the general forecast until 7 p. m. Thursday:

Georgia—Showers to-night or Thursday.

Virginia—Showers to-night and Thursday; warmer to-night in north portions.

North and South Carolina—Showers to-night or Thursday.

Florida—Showers to-night or Thursday, except generally fair in south portion.

Alabama and Mississippi—Showers to-night or Thursday.

Louisiana—Showers to-night or Thursday; cooler in northern portion.

East Texas—Fair in west, showers in east portion to-night or Thursday; cooler to-night in interior; cooler Thursday except in northwest portion.

West Texas—Fair to-night and Thursday.

Oklahoma—Fair and cooler.

MILLER & CARTER COTTON LETTER

MEMPHIS, May 21.—The advance to-day is attributable to buying by European spinners around 11 cents to cover in part their requirements for another season. If crop prospects remain as favorable as at present this buying will cease and some of the purchases may be dumped. Present conditions are quite favorable. Good rains reported to-day in eastern Arkansas, west Tennessee and northern Mississippi, which will bring up cotton not yet to stands. Favorable weather in the next few days should give high condition June 1.

COTTON MARKET OPINIONS.

Logan & Bryan: "We feel that caution should be exercised in making short commitments."

Atwood, Violett & Co.: "We should not be surprised to see prices sag to below the old low level."

Hayden, Stone & Co.: "The course of prices seems to be determined more by what the July shorts are doing than by the character of weather news."

COTTON SEED OIL.

NEW YORK, May 21.—The cotton seed oil market was quiet to-day, prices showing but little change. Local professionals were sellers of futures on lower ruling of lard and expectations of cheaper offerings of new crop.

Tell Your Real Estate Dealer

You Saw His Ad in The Georgian

Insist that he advertise your property in the paper the class you want to reach read the most—

That's The Georgian

In this vicinity, because it goes to the man at practically the only time he has to read—in the

Evening Georgian

Quick sales the rule from Georgian Real Estate Ads.

STRENGTH ABROAD BOOSTS COTTON

Continental and Trade Buying Make Shorts Nervous—Sentiment Is Much Mixed.

NEW YORK, May 21.—Unexpected buying abroad gave the cotton market here a show of strength at the opening to-day and first prices were 3 to 7 points higher than Tuesday's final. Old crops were in active demand and showed the best strength. After the call offerings were exceedingly light. Shorts became aggressive buyers; also spot houses were again apparently buying July. The market was helped along by the strength of spots.

Continental and trade buying during the forenoon caused the market to show additional strength. The trade seemed to have centered their attention on late positions. October and December were in good demand. October rallied 4 points, while December advanced 6 points over the initial level. Near positions held steady around the opening figures.

Weather developments over night were favorable. Good rains fell throughout the belt. Indications are for unsettled rains in northwest Texas; central west Texas; western Oklahoma. Part cloudy and scattered showers in the rest of the belt.

A wave of selling during the afternoon session, led by the ring and commission houses who believed prices too high, gave the market an easier tone, with the result of near positions sagging 2 points under the opening quotations and later months receded back to the start.

This selling was chiefly influenced by reports from the belt, indicating very favorable conditions. However, no material change was notable, owing to the small volume of trading. It is generally believed that the market will rule dull with a narrow range until after the government report June 1, on conditions of the crop to May 25.

The average trader is inclined to the belief that the report will show conditions much better than last year during the same period. On the other hand, the strength of the market is attributed to the oversold conditions of the market in the face of the pending report.

Following are 11 a. m. bids in New York: May, 11.52; July, 11.63; August, 11.43; October, 11.08; January, 11.04.

Following are 10 a. m. bids in New Orleans: May, 12.32; July, 12.10; August, 11.65; October, 11.18; January, 11.19.

Estimated cotton receipts:

	Thursday.	1912.
New Orleans	1,100 to 1,500	1,580
Galveston	800 to 1,500	1,384

Semi-weekly interior movement:

	1913.	1912.	1911.
Receipts	7,673	8,419	5,708
Shipments	18,611	17,796	17,329
Stocks	276,533	184,180	152,350

NEW YORK COTTON.

Quotations in cotton futures:

	Open	High	Low	Last Sale	Prev. Close.
May	11.56	11.57	11.55	11.55	11.50-51
June					11.55-57
July	11.66	11.67	11.64	11.64	11.60-61
Aug.	11.45	11.46	11.43	11.44	11.40-41
Sept.	11.16	11.16	11.16	11.16	11.09-11
Oct.	11.07	11.11	11.06	11.07	11.02-03
Dec.	11.06	11.12	11.06	11.07	11.03-04
Jan.	11.03	11.07	11.02	11.04	10.99-11
Mar.	11.13	11.17	11.12	11.17	11.07-08

LIVERPOOL COTTON MARKET.

LIVERPOOL, May 21.—Due unchanged to 1½d lower, this market opened quiet, unchanged to ½ point higher at 12:15 p. m. The market was dull but steady, unchanged to ½ point higher.

Spot cotton easier at 1 point decline; middling 6.72d; sales, 6,000 bales, including 5,000 American bales; imports 5,000, including 4,000 American bales.

The market closed quiet, but steady, with prices at a net gain of ½@2½ points from Tuesday's final.

Futures opened quiet.

	Opening Range.	Close.	Prev. Close.
May	6.46	.....	6.46
May-June	6.45@6.46	6.37½	6.45½
May-June	6.45½@6.46	6.37½	6.45½
July-Aug.	6.39½@6.39	6.40½	6.39
Aug.-Sept.	6.28½	6.29½	6.28½
Sept.-Oct.	6.14	.....	6.13½
Oct.-Nov.	6.06½@6.06	6.08	6.06
Nov.-Dec.	....	6.05	6.03½
Dec.-Jan.	....	.....	6.02½
Jan.-Feb.	6.02½@6.02	6.04	6.02
Feb.-Mch.	....	6.03	6.03
Mch-Apr.	6.04½@6.05	.....	6.04

Futures opened firm.

HAYWARD & CLARK'S DAILY COTTON LETTER.

NEW ORLEANS, May 21.—Weather conditions continue very favorable with partly cloudy to cloudy weather over the belt; temperatures are rather above normal except in Oklahoma, where it is cooler. Showers were general overnight, but mostly light except in Northeast Texas, North Louisiana and Southern Arkansas, where they were heavier.

Operations in New York to advance the market on technical conditions can be noticed in all the markets.

Liverpool was poor at the start and quotes spots one point lower, sales only 6,000 bales, but futures advanced in the last hour. First trades here were at 2 points higher on the strength shown in New York and, as that market made further gains, prices here advanced to 11.21 for October.

Cotton facts and weather conditions are considered against an advance, but professional action in New York is a powerful factor, forcing the small shorts to cover. The plan seems to be to look up all selling in the neighborhood of 11 cents and to wait for a short scare, which comes every summer, no matter how good crop prospects may be. The New Orleans Cotton Exchange will be closed Saturday, May 31, and New York will be closed May 30 and 31.

For the past eight days, New York advices have reported that the McFadden interests were buying, thereby forcing the market. The pull continued throughout the early hours to-day, forcing October here to 11.22. There is little for sale.

NEW ORLEANS COTTON.

Quotations in cotton futures:

	Open	High	Low	Last Sale	Prev. Close.
May	12.32	12.38	12.32	12.38	12.28-30
June					12.11-13
July	12.11	12.14	12.09	12.10	12.08-09
Aug.	11.68	11.69	11.68	11.68	11.60-61
Sept.					11.27-29
Oct.	11.17	11.23	11.16	11.17	11.14-15
Nov.					11.14-16
Dec.	11.15	11.21	11.15	11.15	11.13-14
Jan.	11.24	11.24	11.24	11.24	11.16-18
Feb.					11.14-17
Mar.					11.25

PORT RECEIPTS.

The following table shows receipts at the ports to-day compared with the same day last year:

	1913.	1912.
New Orleans	2,447	1,504
Galveston	1,072	69
Mobile	255	70
Savannah	1,179	2,295
Charleston	*238	1
Wilmington	50	17
Norfolk	307	346
New York	....	27
Boston	64	268
Philadelphia	76	....
Pacific coast	116	1,141
Various	138	....
Total	5,942	5,738

INTERIOR MOVEMENT.

	1913.	1912.
Houston	1,615	618
Augusta	436	233
Memphis	286	581
St. Louis	978	945
Cincinnati		906
Little Rock		82
Total	3,314	3,359

ATLANTA MARKETS

EGGS—Fresh country, candled, 17@18c.

BUTTER—Jersey and creamery, in 1-lb. blocks, 27½@30c; fresh country, fair demand, 17½@22½c.

UNDRAWN POULTRY—Drawn, head and feet on, per pound: Hens 16@17c; fries, 22½@25c; roosters, 8@10c; turkeys, owing to fatness, 17@19c.

LIVE POULTRY—Hens, 40@50c; roosters, 30@35c; broilers, 35c per pound; puddle ducks, 30@35c; Pekins, 35@40c; geese, 50@60c each; turkeys, owing to fatness, 15@17c.

FRUITS AND PRODUCE.

FRUITS AND VEGETABLES—Lemons, fancy, $5.50@6.00; grapefruit, $2.55@4.00; cauliflower, 10@12½c lb.; bananas, 3c lb.; cabbage, $1.50@1.75 per crate; peanuts, per pound, fancy Virginia, 6½@7c, choice 5½@6c; lettuce, fancy, $2.00@2.50; beets, $1.75@2.00 in half-barrel crates; cucumbers, $2.25@2.50. Eggplants (scarce), $2.00@2.50 per crate; peppers, $2.00@2.50 per crate; tomatoes, fancy, six-basket crates, $3.00@3.50; pineapples, $2.50@2.75 per crate; onions, $1.75 per bag (containing three pecks); sweet potatoes, pumpkin yams, 80@85c; strawberries, 8@10c per quart; fancy Florida celery, $5.00 per crate; okra, fancy six-basket crates, $3.00@3.50.

FISH.

FISH—Bream and perch, 7c pound; snapper, 10c pound; trout, 10c pound; bluefish, 7c pound; pompano, 20c pound; mackerel, 7c pound; mixed fish, 5@6c pound; black bass, 10c pound; mullet, $11.00 per barrel.

FLOUR AND GRAIN.

FLOUR—Postell's Elegant, $7.75; Omega, $7.50; Carter's Best, $7.75; Quality (finest patent), $6.50; Gloria (self-rising), $6.25; Results (self-rising), $6; Swans Down (fancy patent), $6.00; Victory (the very best patent), $6.50; Monogram, $6.00; Queen of the South (finest patent), $6.60; Golden Grain, $5.60; Faultless (finest), $6.25; Home Queen (highest patent), $5.75; Paragon (highest patent), $5.75; Sunrise (half patent), $5.00; White Cloud (highest patent), $5.25; White Daisy (highest patent), $5.25; White Lily (high patent), $5.25; Diadem (fancy high patent), $5.75; Water Lily (patent), $5.15; Sunbeam, $5; Southern Star (patent), $5; Ocean Spray (patent), $5; Tulip (straight), $4.15; King Cotton (half patent), $4.85; low-grade 98-lb. sacks, $4.00.

GROCERIES.

SUGAR—Per pound: Standard granulated 5c, New York refined 4½c, plantation 4.85c.

COFFEE—Roasted (Arbuckle) $24.50, AAAA $14.50 in bulk, in bags and barrels $21, green 20c.

RICE—Head 4½@5½c, fancy head 5¾@6½c, according to grade.

LARD—Silver leaf 13c pound, Scoco 8¾c pound, Flake White 8½c, Cottolene $7.20 per case, Snowdrift $5.85 per case.

SALT—One hundred pounds, 53c, salt brick (plain) per case $2.25, salt brick (medicated) per case $4.85, salt red rock per hundredweight $1, salt white per hundredweight 90c, Granocrystal, per case, 25-lb. sacks, 75c; salt ozone per case 30 packages, 90c; 50-lb. sacks, 30c; 25-lb. sacks 12c.

MISCELLANEOUS—Georgia cane syrup 37c, axle grease $1.75, soda crackers 7¼c pound, lemon crackers 8c, oyster 7c, tomatoes (two pounds) $1.65 case, (three pounds) $2.25, navy beans $3.25, Lima beans 7½c, shredded biscuit $3.60, rolled oats $3.90 per case, grits (bags) $2.40, pink salmon $7, cocoa 38c, roast beef $3.80, syrup 30c per gallon, Sterling ball potash $3.30 per case, soap $1.50@4 per case, Rumford baking powder $2.50 per case.

CORN—Choice red cob 88c, No. 2 white bone dry 86c, mixed 85c, choice yellow 84c, cracked corn 85c.

MEAL—Plain 144-pound sacks 79c, 96-pound sacks 80c, 48-pound sacks 82c, 24-pound sacks 84c, 12-pound sacks 80c.

OATS—Fancy white clipped 55c, No. 2 clipped 54c, fancy white 53c, mixed 52c.

COTTON SEED MEAL—Harper $30; Cremo feed $27.

COTTON SEED HULLS—Square sacks $17.

SEEDS—Amber cane seed 90c, cane seed, orange 95c, rye (Tennessee) $1.25, red top cane seed $1.35, rye (Georgia) $1.35, blue seed oats 50c, barley $1.25, Burt oats 70c.

HAY—Per hundredweight: Timothy choice, large bales, $1.25; No. 1 small bales $1.25, No. 2 small $1.15, Timothy No. 1 clover mixed, large bales $1.25, silver clover mixed $1.15, clover hay $1.10, alfalfa hay, choice green $1.25, No. 1 $1.20, wheat straw 70c, Bermuda hay 90c.

CHICKEN FEED—Beef scrap, 100-lb. sacks, $3.25; 50-lb. sacks, $1.65; Purina pigeon feed, $2.20; Purina baby chick feed, $2.05; Purina scratch, 100-lb. sacks, $1.90; 50-lb. sacks, $2.00; Purina scratch, bales, $2.10; Purina chowder, 100-lb. sacks, $2.05; Purina chowder, dozen pound packages, $2.25; Victory baby chick, $2.05; Victory scratch, 50-lb. sacks, $1.95; 100-lb. sacks, $1.90; wheat, two-bushel bags, per bushel, $1.40¼; oyster shell, 80c; special scratch, 100-lb. sacks, $1.80; Eggo, $1.85; charcoal, 50-lb. sacks, per 100 pounds, $2.00.

FEEDSTUFFS.

SHORTS—White, 100-lb. sacks, $1.70; Halliday, white, 100-lb. sacks, $1.70; dandy middling, 100-lb. sacks, $1.75; fancy, 75-lb. sacks, $1.75; P. W., 75-lb. sacks, $1.60; brown, 100-lb. sacks, $1.55; Georgia feed, 75-lb. sacks, $1.55; clover leaf, 75-lb. sacks, $1.60; bran, 75-lb. sacks, $1.30; 100-lb. sacks, $1.30; 50-lb. sacks, $1.30; Homeoline, $1.60; Germ meal, Homeo, $1.60.

GROUND FEED—Purina feed, 175-lb. sacks, $1.70; 100-lb. sacks, $1.65; Purina molasses feed, $1.65; Arab horse feed, $1.70; Alineeda feed, $1.65; Suerene dairy feed, $1.50; Monogram, 100-lb. sacks, $1.60; Victory horse feed, 100-lb. sacks, $1.65; A. B C feed, $1.55; milk dairy feed, $1.70; alfalfa molasses meal, $1.75; alfalfa meal, $1.40; beet pulp, 100-lb. sacks, $1.55.

PROVISION MARKET.
(Corrected by White Provision Co.)

Cornfield hams, 10 to 12 pounds average, 18½c.

Cornfield hams, 12 to 14 pounds average, 18½c.

Cornfield skinned hams, 16 to 18 pounds average, 19c.

Cornfield pickled pigs' feet, 10-pound kits, $1.25.

Cornfield jellied meat in 10-pound dinner pail, 12½c.

Cornfield picnic hams, 6 to 8 pounds average, 13c.

Cornfield breakfast bacon, 24c.

Grocer style bacon (wide or narrow), 18c.

Cornfield fresh pork sausage (link or bulk), 25-pound buckets, 12½c.

Cornfield bologna sausage, 25-pound boxes, 10c.

x—Cornfield pure lard, tierce basis, 12¼c.

Cornfield frankfurters, 10-pound boxes, 12c.

x—Country style pure lard, 50-lb. tins only, 12c.

Compound lard, tierce basis, 8¾c.

x—D. S. extra ribs, 12¼c.

D. S. rib bellies, medium average, 13¼c.

D. S. rib bellies, light average, 13½c.

x indicates change in price.

NEW YORK PRODUCE.

NEW YORK, May 21.—Petroleum firm; crude Pennsylvania, 2.50.

Turpentine dull, 41 (bid).

Rosin quiet; common, 4.85 (bid).

Wool quiet; domestic fleece, 25@26; pulled, scoured basis, 35@55; Texas, scoured basis, 48@55.

Hides—Better demand; native steers, 18¾@19¼; branded steers, 15⅝@15⅞.

Coffee barely steady; options opened 9@12 lower; Rio No. 7 spot, 11⅝.

Rice steady; domestic, ordinary to prime, 4⅛@5⅜.

Molasses steady; New Orleans, open kettle, 35@50.

Sugar, raw, quiet; centrifugal, 3.27@3.30; muscovado, 2.77@2.80; molasses sugar, 2.52@2.55.

Sugar, refined, quiet; fine granulated, 4.10@4.25; cut loaf, 5.05 (bid); crushed, 4.35; mold A, 4.60; cubes, 4.50 (bid); powdered, 4.35; diamond A, 4.25 (bid); confectioner's A, 4.10 (bid); softs, No. 1, 4.00 (bid). (No. 2 is 5 points lower than No. 1 and Nos. 3 to 14 are each 5 points lower than the preceding grade.)

Potatoes irregular; winter, nearby, 1.85@2.50; Bermudas, 3.00@5.00.

Beans quiet; marrow, choice, 5.95@6.00; pea, choice, 3.90@3.95; red kidney, choice, 4.00@4.05.

Dried fruits firm; apricots, choice to fancy, 11@12; apples, evaporated, prime to fancy, 5⅝@8¼; prunes, 30s to 60s, 8@11¼; 60s to 100s, 3½@5½; peaches, choice to fancy, 6@7; seeded raisins, choice to fancy, 5¼@6¼.

STOCKS STEADY DESPITE SALES

Slight Reaction Due to Low Price Brought by New York Bonds on the Curb.

By C. W. STORM.

NEW YORK, May 21.—Rock Island common and Canadian Pacific showed the best gains when the stock market opened to-day, the former advancing 1⅛ to 17⅜ and the latter advancing 1⅜ to 368. The absorption was apparently in progress and the majority of price changes were upward. United States Steel common, after opening unchanged, advanced ⅛. Southern Pacific rose ⅝ to 97½, but within half an hour had lost its gain, sustaining a net loss.

Among the other advances were Amalgamated Copper ⅛, American Smelting ¼, Brooklyn Rapid Transit ¼, Chesapeake and Ohio ⅜, Virginia-Carolina Chemical ⅛, Reading ½, Missouri Pacific ⅜, Great Northern preferred ⅜.

The curb was steady.

Americans in London were firm with the Harrimans and Denver and Rio Grande in best demand. Canadian Pacific in London was strong.

The market was extremely variable during the entire forenoon. Reading declined to 160⅜. Union Pacific, after selling at 150½, yielded to 149¾. Cotton Oil declined 2 points to 39. Southern Pacific rose ⅛ to 97. Copper remained unchanged at 74½. At 237½ Canadian Pacific was up ⅝. The tone in the late forenoon was dull. Call money loaning at 2¾.

Today's New York Stock Market

Following are the highest, lowest and last prices of stocks sold in New York to-day:

STOCK—	High.	Low.	Last Sale.	Prev. Close.
Amal. Cop.	75	74	74⅛	74⅜
Am. Smelt.	67¾	66¾	66¾	67
Am. Loco.	32¾	32¾	32¾	32¾
Am. Cot. Oil	41	39	39¼	40½
Anaconda	37⅞	37⅞	37⅞	37¾
Atchison	99¾	99½	99½	99½
Am. Can	33	32	32	32¼
Am. T. and T.	128½	128½	128½	128⅜
B. R. T.	92	91⅛	91¼	91⅜
Can. Pacific	238	237	237	236⅝
Corn Products	10¼	10¼	10¼	
C. and O.	65	64½	64½	64⅝
Consol Gas.	131½	131½	131½	131¼
Cen. Leather	23⅜	23	23	23
Colo. F. and I.	31½	31½	31½	31½
D. and H.	154	154	154	154
Den. and R. G.	18	18	18	17⅝
Erie	28¼	28¼	28¼	28½
Gen. Electric	139	138⅞	138⅞	
G. N. pfd.	126¾	126¾	126¾	126½
G. N. O.	33¼	33¼	33¼	33½
Interboro	14¾	14½	14½	14¼
M., K. and T.	23¼	23	23¼	22⅜
L. Valley	154½	154	154	154⅜
N. Y. Central	100	99¾	100	99¾
No. Pacific	114½	114⅛	114⅜	114¼
O. and W.	28⅞	28⅝	28⅝	28¾
Penna.	110⅜	110	110⅜	110¼
Reading	161⅛	160¼	160⅝	160⅜
Rock Island	18	17½	18	23¼
do. pfd.	30¾	29⅝	30	31
So. Pacific	97½	96¾	96¾	97
So. Rwy., pfd.	76¾	76½	76½	76¾
St. Paul	108	107⅜	107½	107½
Tenn. Copper	34½	34½	34½	32½
Union Pacific	150½	149½	149⅞	150⅛
U. S. Rubber	62⅞	62¾	62⅞	62¾
Utah Copper	50½	50¼	50¼	50½
U. S. Steel	60⅜	59½	59¾	60
do. pfd.	105¾	105½	105½	105⅝
V.-C. Chem.	26½	26⅛	26½	26½
Wabash, pfd.	7½	7½	7½	7½
W. Electric	62	62	62	61⅝

METALS.

NEW YORK, May 21.—The metal market was steady to-day. Copper, spot to July offered 15 ⅞; lead, 4.25 bid; spelter and zinc, 5.35@5.45; tin, 48.12½@48.60.

NEW YORK CITY BOND SALES.

NEW YORK, May 21.—New York city sells $45,000,000 bonds at an average of 100.159, average basis of 4.49 per cent. The consensus of opinion regarding the sale of the bonds was that it was a moderate success.

MINING STOCKS.

BOSTON, May 21.—Opening: Pond Creek, 18¾; Shattuck, 24; Giroux, 1 15-16; North Butte, 29; Boston Maine, 61.

BAR SILVER.

LONDON, May 21.—Bar silver 27 15-16d.

LIVE STOCK MARKET.

CHICAGO, May 21.—Hogs: Receipts, 24,000. Market steady. Mixed and butchers, 8.45@8.75; good heavy, 8.50@8.70; rough heavy, 8.25@8.40; light, 8.45@8.75; pigs, 6.75@8.35; bulk, 8.55@8.70.

Cattle—Receipts, 13,000. Market steady and 10c higher. Beeves, 7.10@8.90; cows and heifers, 3.40@8.40; stockers and feeders, 5.75@7.75; Texans, 6.15@7.25; calves, 7.00@9.25.

Sheep—Receipts, 16,000. Market is strong. Native and Western, 4.50@6.15; lambs, 5.50@8.50.

ST. LOUIS, May 21.—Cattle: Receipts, 3,000, including 900 Southerns; market steady. Native beef steers, 3.75@9.00; cows and heifers, 4.50@8.50; stockers and feeders, 5.25@7.50; calves, 6.00@9.75; Texas steers, 5.25@7.75; cows and heifers, 4.00@7.00; calves, 5.00@6.50.

Hogs—Receipts, 11,500. Market steady to 5c higher. Mixed, 8.55@8.75; good heavy, 8.55@8.65; rough, 7.90@8.10; lights, 8.55@8.75; pigs, 7.00@8.35; bulk, 8.55@8.70.

Sheep—Receipts, 3,500. Market steady. Muttons, 5.00@6.75; Muttons, 5.00@6.75; yearlings, 7.00@7.75; lambs, 7.00@8.25.

OPINION ON GRAIN.

CHICAGO, May 21.—Bartlett, Frazier & Co.: Wheat—The weather map shows further rains in the Northwest and general precipitation east of the river. Local sentiment is again very bearish and short sellers are pressing that side.

Corn—Considerable short covering during the past two days' sessions, but a good part of the offerings has been absorbed by new buying of a more or less investment character. The market can in no way be called weak.

Oats—Some further liquidation in deferred futures is not unlikely.

Provisions—Cash trade is of good pro-

LIVERPOOL GRAIN MARKET.

LIVERPOOL, May 21.—Wheat opened ⅛d lower; at 1:30 p. m., the market was ¼ to ½d lower. Closed unchanged to ⅛d lower.

Corn opened unchanged; at 1:30 p. m., the market was ⅛d higher. Closed unchanged.

WEATHER IN GRAIN BELT.

Canadian Northwest, .35 to .50, cloudy; Northwest, .38 to .44, cloudy; raining at Duluth, .92; St. Paul, raining, .14; Madison, Wis., 1 inch; West, .38 to .68, cloudy; Omaha, .66; Des Moines, .42; Dubuque, raining, .30; Davenport, raining, .82; Chicago, 1.35; Peoria, .52; Springfield, .14; Southwest, .48 to .72, cloudy; Concordia, .12; Kansas City, .34; Ohio Valley, .64 to .70, cloudy; Columbus, .08; Evansville, .14; Cincinnati, .44; Louisville, .04.

COTTON GOSSIP

NEW YORK, May 21.—The strength of July and nervousness of short-end holders was the dominating influence of the cotton market to-day; also the strength of the English market.

* * *

Liverpool traders are bullishly inclined to the supply and demand, according to some operators who have recently returned from abroad.

* * *

Wilson and Mitchell were good buyers of July. McFadden, Mohr and Riordan bought new crop months. The selling was light and scattered.

* * *

The trading was rather light at the outset. McFadden probably the best buyer and Schill the best seller. Spot houses were active buyers of July.

* * *

Shorts again took the buying side in the face of extremely bearish sentiment and favorable weather conditions.

* * *

Cone bought July. Waters purchased December. Beardsley sold Geer 2,000 bales of January at 11.05.

* * *

NEW ORLEANS, May 21.—Hayward & Clark: The weather map very favorable; shows cloudy and warmer in western two-thirds of the belt, part cloudy in the eastern third, rather general showers, mostly light, except northeast portion of Texas, North Louisiana, Southern Arkansas, where heavier rains prevailed.

* * *

The New Orleans Times-Democrat says: "Continued favorable weather gave the bear a good talking point yesterday, and he talked some courage into shorts generally. At the close the talent expressed the belief that price opponents were engaged in an effort to bring about a reaction downward. Students of the market are convinced that the speculative short interest is relatively large in spite of the covering which, bears claim, has weakened the technical position during the past few days.

"In New Orleans there was some gossip to the effect that f. o. b. cotton had been sold at concessions under Monday. But Houston, Tex., advanced spot values 3-16 of a cent on sales of 1,005 bales, which suggests strength rather than weakness in the actual cotton division. Meanwhile, the market draws a lot of support from the stream of adverse reports coming from the fields, showing replanting with the consequent delayed start, rather general over some sections of the belt. The result is the talent has begun to reach the conclusion that, in so far as the month of May is concerned, the crop is too spotted for the comfort of the monster yield folk.

"No matter how favorable the weather may be from this time on, it is believed in some quarters that the delay in securing stands will be made apparent by a later movement than usual. All of which, coming on the heels of scarcity of tenderable cotton at New York during July, it is argued, will play havoc with October, if not with December, shorts.

* * *

The New Orleans Cotton Exchange will be closed to business Saturday, May 31.

* * *

Talladega, Ala., wires: "Crop condition this county generally in excellent condition. Most cotton up to good stands; chopping under way; weather could not be better if it had been made to order; .77 inch rain on 16th, and good shower yesterday."

* * *

Rainfall: Shawnee, Oklahoma, 1 inch; Brinkley, Arkansas, 1.90; Austin, Texas, .34; Brenham, .34; Corsicana, .26; Cuero, .22; Dallas, .18; Fort Worth, .04; Hosso, .44; Houston, .72; Huntsville, .18; Longview, .28; Luling, .24; Mexia, .22; Nacogcooches, .36; Palestine, 1.14; Riverside, 1.30; San Antonio, .04; San Marcos, .70; Temple, .30; Valley Jeta, .24; Waco, 10; Shreveport, .34; Fort Smith, .24; Little Rock, .56; Memphis, .92; Nashville, .10; Atlanta, .04; Jackson, .02; Birmingham, .20; Macon, .06; Corinth, .16.

ATLANTA LIVE STOCK MARKET.

(By W. H. White, Jr., of the White Provision Company.)

Quotations based on actual purchases during the current week:

Choice to good steers, 1,000 to 1,200, 5.50@6.50, good steers 800 to 1,000, 5.25@6.00, medium to good steers, 700 to 850, 5.00@5.60, medium to good cows, 700 to 800, 4.50@5.00; good to choice beef cows, 800 to 900, 5.00@5.50; medium to good heifers, 650 to 750, 4.25@4.75; good to choice heifers, 750 to 850, 4.75@5.50.

The above represents ruling prices of good quality of beef cattle. Inferior grades and dairy type selling lower.

Medium to common steers, if fat, 800 to 900, 4.50@5.25; medium to common cows, if fat, 700 to 800, 4.00@5.00; mixed common, 600 to 800, 3.25@4.00; good butcher bulls, 3.50@4.00.

Prime hogs, 160 to 200 average, 8.30@8.50; good butcher hogs, 140 to 160, 8.15@8.30; good butcher pigs, 100 to 140, 7.75@8.00; light pigs, 80 to 100, 7.00@7.50; heavy rough hogs, 300 to 250, 7.50@8.00.

Above quotations apply to corn-fed hogs, mash and peanut-fattened hogs, 1c to 1½c under.

Nearly everybody in Atlanta reads The Sunday American. YOUR advertisement in the next issue will sell goods. Try it!

PRICE CURRENT CROP REPORT.

CINCINNATI, May 21.—The chinch bug infestation of Kansas and Western Missouri is a very important part of the wheat situation. The first brood is about due, and with the prevailing large number of adult insects that came through the mild winter, there is reason for apprehension. The natural enemy of the pest is wet weather.

The Northwest has had good rains and the spring wheat outlook is excellent so far as moisture is concerned and likely to show a very high promise at the end of this month. On the government method of forecasting crops the June 1 report is likely to show a promise of 350,000,000 bushels of all wheat.

SHORTS STRUGGLE FOR ALL CEREALS

Wheat Goes Up 1 to 1 1-2 Cents, With the Entire List Following in Sympathy.

ST. LOUIS CASH QUOTATIONS.

Wheat—No. 2 Red, 1.00@1.03½.
Corn—No. 2, 59½.
Oats—No. 2, 38½.

CHICAGO, May 21.—While there was little change in the wheat market this morning there was a weaker undertone and declines of ⅛ to ⅜ were suffered early in the session. The May future held steady, however. Liverpool was lower and conditions abroad were bearish. Northwestern receipts exceeded those of a year ago, as did also the Winnipeg receipts.

Corn was ⅛ to ¼c lower on good weather for growing and favorable conditions for conditioning the crop in the Argentine.

Oats were easier with the other grains. Provisions were easier.

CHICAGO GRAIN MARKET.

	High.	Low.	Close.	Prev. Close.
WHEAT—				
May	93	90¼	92	90⅞
July	90⅜	88½	90⅜	88⅞
Sept.	89⅜	87⅞	89⅜	88¼
Dec.	91¼	89⅞	91¼	90¼
CORN—				
May	56¾	56	56¾	56½
July	57	56¼	57	56⅝
Sept.	57⅝	56⅞	57½	55
Dec.	55½	55	55½	55
OATS—				
May	39½	39	39½	38⅞
July	37½	36½	37½	36⅝
Sept.	36⅞	35¾	36⅞	35⅞
Dec.	37¾	36⅝	37¾	36⅞
PORK—				
May	19.90	19.70	19.70	19.90
July	19.82½	19.65	19.70	19.80
Sept.	19.50	19.32½	19.40	19.42½
LARD—				
May	11.15	11.02½	11.02½	11.25
July	11.02½	10.95	11.00	19.80
Sept.	11.10	11.02½	11.05	19.47½
RIBS—				
May	11.90	11.90	11.75	11.97½
July	11.30	11.27½	11.27½	11.30
Sept.	11.10	11.05	11.10	11.12½

CHICAGO CASH QUOTATIONS.

CHICAGO, May 21.—Wheat: No. 2 red, 1.05@1.08; No. 3 red, 95@1.02; No. 2 hard winter, 92@94; No. 3 hard winter, 90@93; No. 1 Northern spring, 92@94; No. 2 Northern spring, 91@92½; No. 3 spring, 88@90.

Corn—No. 2, 57½@58; No. 2 white, 60½@61½; No. 2 yellow, 57¾@58; No. 3, 57@57½; No. 3 white, 60@61; No. 3 yellow, 57⅛@57½; No. 4, 56@56½; No. 4 white, 59@59½; No. 4 yellow, 56@56¾.

Oats—No. 2 white, 40½; No. 3 white, 38@39½; No. 4 white, 37@38½; Standard, 40@40¼.

CHICAGO CAR LOTS.

Following are receipts for Wednesday and estimated receipts for Thursday:

	Wedn'day.	Thursday.
Wheat	30	17
Corn	99	49
Oats	275	154
Hogs	28,000	20,000

PRIMARY MOVEMENT.

Wheat—	1913.	1912.
Receipts	316,000	274,000
Shipments	400,000	396,000
Corn—		
Receipts	303,000	326,000
Shipments	394,000	472,000

HOUSTON PLANTER SELLS 1912 COTTON FOR $42,000

MACON, GA., May 21.—The largest cotton deal of recent years has been closed here by the sale of 722 bales belonging to J. D. Marshall, of Houston County, to an exporting firm. He sold the cotton at 11 cents a pound, and received a check for $42,000. This represents the entire 1912 crop of Mr. Marshall's plantation.

LICHSTERN IS LARGEST SHORT IN MAY WHEAT

CHICAGO, May 21.—The Inter Ocean says: "It is the gossip of the wheat trade that Lichstern is the largest short in May wheat. Early in the season he was said to be long over 15,000,000 bushels, but got short several months ago. It was said yesterday that he was the largest seller of the deferred futures and has been selling them on every strong spot of late.

"Corn traders believe there is plenty of time in which to plant corn, and while the country traders in the West have been buying futures freely for several days through commission houses, corn should have a break.

"Many oats traders believe that oats have had enough bulge for the present, but regard the market as a weather proposition.

"Winter wheat condition in Illinois is 92, or 38 points higher than May 1, last year, according to the State report. Area abandoned was 6 per cent, leaving 947,000 acres for harvest. Spring wheat area is reduced 7 per cent, with the average condition 94. Oats condition May 1, was 86 per cent, while the area has been reduced 3 per cent from last year.

Satisfaction

IN DOING BUSINESS WITH THE ATLANTA NATIONAL BANK, one not only has the satisfaction of knowing that his business is transacted with the utmost care and dispatch, but he enjoys that perfect peace of mind which comes of dealing with the oldest national bank in the Cotton States, and one of the strongest and most progressive financial institutions in the entire South.

Having an account with this bank, therefore, simply means GENUINE SATISFACTION.

YOUR account is invited.

Atlanta National Bank

Resources $10,000,000.00
Deposits 6,700,600.00

RAILWAY SCHEDULES.

SOUTHERN RAILWAY.

"PREMIER CARRIER OF THE SOUTH"

ARRIVAL AND DEPARTURE OF PASSENGER TRAINS, ATLANTA.

The following schedule figures are published only as information, and are not guaranteed:

No.	Arrive From—		No.	Depart To—	
36	Birmingh'm	12:01 am	36	New York	12:15 am
35	New York	5:00 am	20	Columbus	5:20 am
18	Jacksonville	5:30 am	13	Cincinnati	5:40 am
43	Washington	5:25 am	32	Fort Valley	5:30 am
12	Shreveport	6:30 am	35	Birmingh'm	5:50 am
16	Heflin	8:20 am	7	Chattn'ga	6:40 am
29	New York	11:15 am	12	Richmond	6:55 am
8	Chatn'ga	10:35 am	23	Kansas City	7:00 am
7	Macon	10:40 am	16	Brunswick	7:45 am
17	Fort Valley	10:45 am	29	Birmingh'm	11:30 am
21	Columbus	10:50 am	38	New York	11:01 am
6	Cincinnati	11:10 am	40	Charlotte	12:00 n'n
25	Columbus	1:40 pm	6	Macon	12:20 pm
30	Birmingh'm	2:30 pm	30	Columbus	12:30 pm
40	B'mingh'm	12:40 pm	30	New York	2:46 pm
39	Charlotte	3:55 pm	15	Chattn'ga	3:00 pm
5	Macon	4:00 pm	39	Birmingh'm	4:10 pm
37	New York	5:00 pm	*18	Toccoa	4:30 pm
15	Brunswick	7:50 pm	22	Columbus	5:10 pm
11	Richmond	8:30 pm	5	Cincinnati	5:10 pm
24	Kansas City	9:20 pm	23	Fort Valley	5:20 pm
16	Chattan'ga	9:35 pm	25	Heflin	5:45 pm
19	Columbus	10:20 pm	10	Macon	5:30 pm
31	Fort Valley	10:25 pm	44	Washington	8:45 pm
14	Cincinnati	11:00 pm	24	Jacksonville	9:30 pm
23	Jacksonville	6:50 am	11	Shreveport	11:10 pm
*17	Toccoa	8:10 am	14	Jacksonville	11:10 pm

Trains marked thus (*) run daily except Sunday.

Other trains run daily. Central time. City Ticket Office, No. 1 Peachtree Street.

SPECIAL NOTICES.

Receiver's Sale.

RECEIVER'S SALE OF RESTAURANT—By virtue of an order of Fulton Superior Court, in re Dennis Vlass et al. vs. George Mennis, No. 28493, Fulton Superior Court, I will sell on the premises at 3 o'clock p. m., May 27, 1913, to the highest bidder, the restaurant located at 48 Madison Avenue, Atlanta, Ga., including all stock, cigars, etc., furniture, fixtures, dishes, electric fans, etc. All bids received subject to the approval of the Court. WALTER C. HENDRIX, Receiver, 515 Peters Building, Atlanta. WALTER A. SIMS, Attorney. 5-18-63

Legal Notices.

NOTICE TO DEBTORS AND CREDITORS—All creditors of the estate of Romella Bird Culberson, late of Fulton County, deceased, are hereby notified to render in their demands to the undersigned according to law, and all persons indebted to said estate are required to make immediate payment. Mrs. Romie C. Abbott and Mrs. Annie C. Perry. 28-16-4

PERSONAL.

NOW is the time to paint and we have the best that can be made. West Lumber Co., 238 Peters St. 5-21-10

VICTOR L. TREMAINE. Mystic, Permanently Located in Atlanta. 125 WEST PEACHTREE STREET Hours 10 to 7. Closed on Fridays. Develops personal magnetism and psychic powers. Your greatest wish can positively be realized. Every case guaranteed. 30-21-5

ANY ONE knowing the whereabouts of Lee Martin, white, about eighteen, will confer a favor by communicating same to M., Box 580, care Georgian. 5-21-2

LADIES—Ask your druggist for Chichester Pills, the Diamond brand; for twenty years known as best, safest, always reliable; buy of your druggist. Take no other. Chichester's Diamond Brand Pills are sold by druggists everywhere. 5-20-1

ACME HATTERS HAVE MOVED TO 20 E. HUNTER STREET. OLD HATS MADE NEW. 4-23-42

THE GATE CITY DOLL HOSPITAL, 243 Courtland, near Cain, repairs all kinds of dolls. 203-24-4

FLY SCREENS, FLY SCREENS, FLY SCREENS—Wood fly screens, metal fly screens, hardwood floors, Venetian blinds, metal weather strips furnished anywhere in the South. Write or phone W. R. Callaway, manager, 1403 Fourth National Bank Building, Atlanta, Ga. Main 5310.

SERIOUS RESULTS come from trusses improperly fitted. John B. Daniel, at 34 Wall Street, has an expert fitter and it will cost you no more to have him fit you, and it means insurance. 6-24-19

MATERNITY SANITARIUM—Private, refined, homelike. Limited number of patients cared for. Home provided for infants. Mrs. M. T. Mitchell, 26 Windsor Street. 11-9-57

DR. GAULT'S Antiseptic Powder for women. It is cleansing, cooling and non-irritating. Can be used as a douche at any time with safety. It has no equal. Price $1 per box, postpaid. J. T. Gault Chemical Company, 702 Austell Building, Atlanta. 4-25-23

LOST AND FOUND.

LOST—Monday, about $35 in money and check made out to T. P. Westbrook. Finder please return to 107 Ivy St., or call Ivy 4778 and receive reward. 5-21-41

LOST—On Peachtree Street, silver card case, filigree to lining, containing check for $45, No. 6048, made out to Miss Mary Green, payable to Third National Bank. Return to Miss Green, 387 Spring, and receive reward. Ivy 2322-J. 5-21-40

LOST—Ring set with pearls. Finder call Ivy 2179 or P. O. Box 257. 5-21-38

LOST—Gold watch fob with initials "A. T. T." engraved on pendant. Address A. T. T., care Georgian. 209-5-21

LOST—One bunch of keys between Atlanta and Druid Hills, with name and address on them. Please return to me and receive reward. J. A. Latimer, Grantville, Ga. 40-21-5

LOST—On Piedmont Avenue car or in front of Candler Bldg., bunch of keys. Finder return to Georgian office. 5-21-15

LOST—On last Saturday on River or Ponce DeLeon Avenue car, one white and lavender silk sewing bag containing sewing articles, scissors and gold thimble. Reward if returned to Charles W. Davis, King Hdw. Co., 53 Peachtree St. 5-21-6

FOUND—Money on Buckhead car Monday. Answer M. H., Box 998, care Georgian. 26-21-5

LOST—Monday, cameo brooch, between Five Points and Chamberlin's. Reward. Call Decatur 116. 205-5-20

THE PARTY that took an umbrella off the fence corner of Washita Avenue and Highland Avenue Tuesday morning please return to 548 Highland Avenue and get reward. 208-5-20

LOST—Lady's black silk umbrella about a month ago, gold and pearl handle, engraved L. W. R. Finder return to 829 Candler Building. Reward. 5-20-3

LOST—Saturday night, on Ivy Street, between Harris and Houston Streets, lady's short black silk coat. Return to 18 E. Harris for reward. 5-19-11

LADIES' gold watch, lost Monday morning, 12th, Elgin movement. Number on case 5320900. Watch No. 1487333. Finder please return 156 Jefferson Street. Reward. 202-5-19

LOST—Spectacles in black case on West Tenth Street, near woods. Finder call Ivy 4899 for reward. 5-19-8

ARE YOU LOOKING for a good position? A little "Want Ad" will find it for you.

ANSWER—Just as you have read this will others read your ad if you place it in the Want Ad columns of this paper. A word to the wise is enough.

Want Anything?

TELEPHONES

Bell M. Atlanta **8000**

Telephone clerk will take your ad, and, if requested, assist you in wording, or will write the ad for you—that's his business. He will also make it as brief as possible to obtain the results desired. In order to accommodate customers, accounts will be opened by phone, but you will make payments promptly after publication or when bills are presented by mail.

Classified Advertising Rates:

1 insertion ...10c a line
3 insertions .. 6c a line
7 insertions .. 5c a line
30 insertions ..4½c a line
90 insertions ... 4c a line

No advertisements taken for less than two lines. Seven words make a line.

To protect your interests as well as ours, an order to discontinue an ad will not be accepted over the phone. Please make order to discontinue in writing.

No advertisement accepted from out of town unless accompanied by cash or forwarded through recognized advertising agency.

TELEPHONES

Bell M. Atlanta **8000**

LITTLE ADS THAT BRING BIG RESULTS

HELP WANTED.

Male.

WANTED—Two first-class waiters. Apply 205 Peachtree; Adair Hotel. 5-21-26

WANTED—Colored help. Apply Southern Upholstering Co., corner Jefferson and Echo. 5-21-25

WANTED—Five high-grade newspaper solicitors. Must be experienced, and able to produce results. Apply 8 o'clock Thursday morning. Circulation Department, The Georgian, 20 East Alabama Street. 5-21-205

BOY wanted at once for newspaper wagon, Whitehall and Alabama Streets. World News Co. 35-21-5

BRANNEN. HAS the best line of professional manicure instruments ever shown in the South. 37 SOUTH PRYOR ST. 5-21-1

MEN wanted with rig to introduce and sell eighty-five Extracts, Spices, Medicines, etc. Big money. Wilson made $90 weekly. We mean business. Box 774, Dept. 13, Cedar Rapids, Iowa. 25-21-5

WANTED—Two specialty salesmen for Georgia and Alabama to sell a line of high-class extracts and sundries; liberal commissions paid weekly. Apply 715 Temple Court Building. J. M. Jenkins. 5-21-203

WANTED—Experienced solicitors for work in Atlanta. Also road. Permanent position for neat appearing men who are good talkers. Desirable proposition. Apply 9 a. m. or 4 p. m. Room 4 Equitable Building. 29-19-5

I TEACH MEN THE BARBER TRADE quickly, cheaply, thoroughly and furnish tools. I pay commission for bringing students. I give wages in finishing department. Positions waiting. Call at once or write Manager Moler System, 38 Luckie St. 25-17-5

ATLANTA mail carriers wanted; average $90 month. Atlanta examinations coming. Specimen questions free. Franklin Institute, Dept. 49-D, Rochester, N. Y. 30-14-5

WANTED FOR U. S. ARMY: Able-bodied unmarried men between ages of 18 and 35; citizens of United States, of good character and temperate habits, who can speak, read and write the English language. For information apply to Recruiting Officer, Peachtree and Forsyth Streets, Atlanta, or 411 Cherry Street, Macon, Ga. 4-1-1

WANTED—Ideas. Inventors, write for list of inventions wanted and prizes offered by manufacturers. Also, how to get your patent. Sent free to any address. Randolph & Briscoe, patent attorneys, Washington, D. C. 7-11-23

PULLMAN porters wanted; references. For instruction. Write P. O. Box 804, Atlanta, Ga. 5-4-37

WANTED—Men to learn the barber trade; tools and position furnished. Atlanta Barber College, 10 East Mitchell St. 5-11-17

FREE ILLUSTRATED BOOK tells of about 300,000 protected positions in U. S. service. Thousands of vacancies every year. There is a big chance here for you, sure and generous pay, lifetime employment. Just ask for booklet T-412. No obligation. Earl Hopkins, Washington, D. C. 5-1-1

Female.

LADY solicitor wanted to sell coupons on photo studio; free samples. Novelty Photo Co., 52 Edgewood Avenue. 43-21-5

WANTED—Good cook; also washerwoman to live on place. Apply 667 W. Peachtree Street. 5-21-37

WANTED—Lady to manage small hotel; give phone number. Address Hotel, care Georgian. 210-5-21

COLORED girl of neat appearance for general housework. 49 Vedado Way. 42-21-5

WANTED—Experienced nurse for two children, one and three years old; settled woman preferred. Must have good references. Apply 787 Ponce De-Leon. 5-21-14

A FIRST-CLASS chambermaid; good wages. Apply 241 West Peachtree. 38-21-5

WANTED—Experienced cook. Must be settled, unincumbered woman willing to go to country place. Call mornings. 205 Peachtree Circle. 32-21-5

WANTED—Good cook. Must live in the house. Apply 1068 DeKalb Avenue. 36-20-5

WANTED—Expert laundress and cook, to live on lot. Apply 1068 DeKalb Ave. 5-20-27

LOOK—You have read this; if you want anything, others will read your ad if it's in the Want Ad Section.

ANSWER—Just as you have read this will others read your ad if you place it in the Want Ad columns of this paper. A word to the wise is enough.

A 30c "Want Ad" placed in this paper may be the seed that will grow a fortune for you

HELP WANTED.

Female.

WANTED—Good cook; room on lot. 76 Park Lane, Ansley Park. Take Piedmont Avenue car and get off at Park Lane. 5-20-26

WANTED—Laundress to wash on lot. 415 Cherokee Avenue. 5-20-21

WANTED—Cook at once; reference required. Phone Ivy 6481-J. 62 Westminster Drive. 209-5-20

WANTED—A cook, good pay. Apply at once. 131 East Georgia Avenue. 5-18-21

U. S. GOVERNMENT POSITIONS open to women. Write for list. Franklin Institute, Dept. 602-D, Rochester, N. Y. 25-20-6

WANTED—Experienced millinery trimmer and saleslady; also saleswoman for suits and shirtwaists. Grossman's. 5-19-10

WANTED—First-class cook; one that can cook. 115 South Pryor. 30-19-5

WANTED—An experienced cook and laundress. 20 Fort McPherson. 5-18-84

GIRLS LEARN MILLINERY; best trade on earth for women; pay $60 to $100 a month. Write Ideal School of Millinery, 100½ Whitehall St. 3-29-41

Male and Female.

BOYS and girls everywhere, to make a dollar every day after school. Pleasant and easy work. Call on or write A. R. Cassil, 41½ Peachtree Street, Atlanta. Inclose stamped and addressed envelope for reply. 33-21-5

SHORTHAND COURSE, $15. 35 West Peachtree St. 4-20-28

DRESSMAKING—DRESSMAKERS.

WANTED—To sew out by day; first-class dressmaker; $1.25 per day. Dressmaker, 374 E. Hunter. 99-18-5

TYPEWRITERS FOR RENT.

NO. 6 REMINGTONS, $5 for 4 months; Royals, $7 for 4 months; Underwoods, $8 for 4 month; Remington visible, $9 for 4 months. Initial payment allowed on price of machine. Get our new illustrated catalog and price list No. 26. American Writing Machine Co., 48 N. Pryor Street. Phone M. 2526.

ROYAL typewriters rented; one month, $2.75; three months for $7.00; special rates to students. Royal Typewriter Co., 46 N. Pryor St. Phone Main 2492. 4-25-17

TEACHERS WANTED.

WRITE for record of our eight years' work. High class patronage. Efficient service. Foster's Teachers Agency, Atlanta, Ga. 64-8-4

WANTED AT ONCE—A few more first-class principals and assistant teachers. Good openings, good salaries. Free registration. Register Teachers' Agency, Register, Ga. 5-18-9

EDUCATIONAL.

WILL take a limited number of pupils for piano; $2 per month; graduate musician. 7 Kent St. 5-21-22

EMORY summer school; cool, quiet; fifty days from June 17. Latin, Greek, French, German, English, history, mathematics. Address E. K. Turner, Oxford, Ga. 5-9-1

SITUATIONS WANTED.

Male.

WANTED—Position by an experienced man as manager of small telephone exchange. Can give the best of references as to character and ability. Address J. J. N., 1004 Lafayette St., Quitman, Ga. 47-21-5

FIRST-CLASS German butler wants position; can furnish best references. Address 47 E. Mitchell St. 44-21-5

YOUNG MAN of good business ability wishes to affiliate with good concern. All recommendations of highest sources. An interview with me will be convincing. Phone Ivy 6299-L. 5-21-17

STENOGRAPHER of experience desires position at once; best references. Call Main 4865-J. 5-21-7

YOUNG MAN, 26, recently arrived from New York, seeks position as bookkeeper or clerk in mercantile house offering advancement; good correspondent and willing worker. Address Clerk, 889, care Georgian. 39-21-5

CHAUFFEUR, colored, wants position with private family as driver. Can do repairing; have had 3 years' experience as chauffeur. Will come ready to work, with good reference. Address Chauffeur, 8 High Street, Atlanta. 208-5-21

WANTED—A position with a first-class hardware or wholesale house, where I can familiarize myself with the business and have a chance for promotion. None but reliable houses need apply. Best references. Address H. A. E., care Georgian. 207-5-21

A YOUNG WHITE MAN wants position at once as chauffeur. Can handle any car; 3 years' shop experience. A. H., 158 Whitehall St. 212-5-20

WANTED—Work by young man just out of college; good penman and calculator; had rather have work so I can have afternoons off, but will consider anything that will pay. Box 610, care Georgian. 32-20-5

WANTED—Position by young man with well advanced high school education, with a reputable firm, preferably in the office where the chances are good for advancement. Address W. R. T., Box 440, care Georgian. 33-20-5

WANTED—Position by young man who has just completed a course of bookkeeping, with good habits and good references; ready to begin work June 1. Address N. W. Johnson, 8 Berry Street, Newnan, Ga. 34-20-5

YOUNG MAN, 18 years of age, strictly sober, must have work. Have had 3 years' experience in drug store. Prefer job in drug store, but will be glad to get anything to do. Address D. Mc. Adrian, Ga. 35-19-5

WANTED—Position as sawyer at circular saw mill in Georgia or Florida. Good reference. Address P. O. Box 68. Six years' experience. Good references. Address P. O. Box 68, Council, N. C. 34-19-5

SPANISH young man, graduate from agricultural school, wishes a position on a farm; can show certificate and speak English. Address Julius Messer, [illegible] Decatur St., Atlanta, Ga. 26-19-5

POSITION WANTED—Bookkeeper, 30, ten years' experience as bookkeeper, cashier, collector, wants position; best references. Bond if desired. Experience. Box 55, care Georgian. 31-12-5

BOOKKEEPER and auditor will straighten out your bookkeeping and office troubles. Trial balances made. Small sets of books written up. P. O. Box 486. Phone Ivy 7811. 5-4-13

STENOGRAPHER with four and half years' experience desires permanent position at once. Address Miss C. T., 582 Capitol Avenue. [illegible]

WANTED—Position by young lady as stenographer; three years' experience. Care Georgian. 206-5-21

AUCTION SALES.

AT AUCTION.

SEVERAL CONSIGNMENTS, INCLUDING A FINE LOT OF HOUSEHOLD FURNITURE FROM STORAGE, CONSISTING OF BED ROOM, DINING ROOM, PARLOR AND LIBRARY FURNITURE, REFRIGERATOR, BRASS BEDS, ETC. A LIST OF WHICH WILL APPEAR IN TO-MORROW'S AD. OPEN FOR INSPECTION THURSDAY. SALE 10 A. M. FRIDAY, MAY 23.

CENTRAL AUCTION COMPANY.
12 East Mitchell Street.

SITUATIONS WANTED.

Female.

HIGHLY efficient stenographer, office assistant, has resigned position. Must have another immediately. $18.00 per week minimum. Phone Ivy 5840. 5-21-4

WILL take housekeeper's place for bachelors' apartment or hotel or home. Mrs. H. S. Christy, care General Delivery, City. 39-20-5

YOUNG LADY; two years experience, wishes position as stenographer. Phone Ivy 6705. 37-20-5

WANTED—Cases to nurse by experienced sick nurse. Maternity cases a specialty. Rates reasonable. Best references. Call Ivy 7304-J, or West 1054. 36-20-5

YOUNG lady wishes clerical position in office. Address L., 117 Simpson St., city. 30-20-5

EDUCATED, REFINED YOUNG LADY MUST HAVE WORK AT ONCE; SOME TRAINING AND SEVERAL YEARS' PRACTICAL EXPERIENCE SICK NURSING. WOULD GO AWAY TO RESORT WITH ELDERLY PERSON OR INVALID OR AS GOVERNESS TO ONE CHILD. ADDRESS H. L., BOX 150, GEORGIAN. 27-19-5

Male and Female.

WANTED—Position by man and wife; woman to cook and man to work garden and care for chickens; best of references. Address B. B., Box 450, care Georgian. 201-5-21

FOR SALE—MISCELLANEOUS.

FOR SALE—Brown wicker baby carriage; used 8 months; in perfect condition; cost $25; will sell for $10. Bell Phone West 1118-J. 5-21-20

MAHOGANY bed room suit for sale; a bargain; or will exchange for room and board. 115 McDaniel. Main 2489-J. 5-21-33

FOR SALE—Six direct current 16-inch desk fans; used only two months. West 542. 5-21-28

SWEET PEAS, 30c per 100; carnations, 50c a dozen. Alta Vista Floral Company. West 135. 5-21-16

WE are agents for Pittsburg wire fence. Can make interesting prices to both wholesale and retail trade. West Lumber Co., 238 Peters Street, Atlanta. 5-21-12

FOR SALE—Buck range; six holes; water tank on side; good as new; cost $65; also two kitchen tables, one with marble top; will sell all, including brass base for range, for $25 cash. Phone Main 5116-J. 5-21-8

GAS water heater for sale cheap. Good as new. Phone Ivy 2407-J. 5-21-3

GAS RANGE FOR SALE—Four burners and oven. Will [illegible] bargain. Brand new. Call Ivy 3040-J. 5-21-202

NOTICE—The water mill of A. D. Howard, on Roswell Road at Nance's Creek, which was damaged by flood, is now in good shape and ready for business. Postcard will bring wagon to your door. Fresh ground every day. Address R. F. D. 2, Chamblee, Ga. 4-10-1

FOR SALE—Nearly new iron bed, mattress and springs. Ivy 3769-J. 5-20-28

FOR SALE—Good Underwood typewriter; best condition; late model. Call W. L. G., care J. P. Stevens Engraving Co. 204-5-20

FOR SALE—Fresh broken crackers, 5c a pound at factory, Wednesday and Saturday mornings. Frank E. Block Co., Ellis St. 5-20-11

IMMEDIATE shipment of (genuine) Nancy Hall and Porto Rico sweet potato plants at $1.25 per thousand, or $1.50 delivered. We ship nothing but good, strong, fresh plants and guarantee entire satisfaction. The Bear's Head Farms, Pine Castle, Fla. 32-19-5

NEW Perfection refrigerator, suitable for grocery, restaurant or large boarding house. 391 South Pryor. Bell phone 823; Atlanta phone 2991. 5-19-6

FOR SALE—Two pool tables, practically new; been in use in club room and not hurt; must sell at once; bargain; original cost $400. Address P. O. Box 87, Jonesboro, Ga. 5-1-6

FOR SALE.

I WILL SELL a valuable patent at a sacrifice if taken immediately. Worth one-half million. Address Patent, Box 863, care Georgian. 3-8-6

SIGNS BROWN SIGN & PAINTING CO., 77½ Whitehall. M. 3780. 3-19-83

WE RENT good pianos $3 per month up. We sell good pianos $5 per month up. R. P. BECHT COMPANY, 107-108-109 Temple Court Building. Main 667. 2-19-26

C. S. HULLS Headquarters, F. R. Logan & Co., Atlanta. 4-20-82

A NEW BROOM DOES NOT SWEEP CLEAN.
LET US prove this in your home by free demonstration. Full particulars at 104 Temple Court Building. L. R. Sires, agent. Phone Main 667. 5-2-30

AUTOMATIC REFRIGERATOR
Pays for itself in ice-saving.
$17.50 to $75.00.
C. H. MASON,
53 WEST MITCHELL STREET.

BANKRUPTCY blanks, $1.50 per set. Warranty deeds, bonds for title, Mortgages, contracts, Stock certificates and bonds. Bennett's, 25 South Broad. 201-20-13

NEW RUBBER TIRES put on your baby carriage. Repaired, repainted and re-covered. Phone Ivy 3076. Robert Mitchell, 229 Edgewood Avenue. 2-13-8

POULTRY, PET AND LIVE STOCK

Old Stock of Chickens Get Out of Condition During Hot Summer

Stimulating Food and Tonics Often Bring Disastrous Results.

EDITED BY JUDGE F. J. MARSHALL

Reader, you know how often the hens used to produce the eggs for your hatching season go all to pieces when the hot weather comes, or rather, when midsummer is here. You have noticed the condition and have not studied the cause.

There is a cause and it is about this: In the winter and early spring you have been very anxious for eggs to set, or to fill the incubator, or to sell at good prices. To secure them you have pushed your hens for all there was in them; fed them all kinds of rich stimulating feed. Perhaps added laying tonics and various condiments, etc.

These feeds will bring the desired result in eggs making, but they are sure to be followed by disastrous results if continued any great length of time.

It is not too late to call a halt now and let up gradually on the heavy feeding before the debilitating hot weather comes on and gets them all out of sorts.

Good Wholesome Food.

Feed enough good, wholesome feed, but not so much of the highly concentrated matter. Feed more green stuff and less meat matter. In reducing the feed be careful and not reduce the care, attention and details. It is such an easy matter as the hot weather comes on and our egg yield grows less to let our care become lax in about the same proportion.

We get careless about the water vessels. Perhaps we give them water enough, but we do not see that the vessels are kept clean. You know in hot weather water decomposes it left in the hot sun in midsummer. This bad matter accumulates on the sides of the water vessels and turns green. Here lurks disease. Look out for it. To be on the safe side, get in your work before it gets in its work. Clean early and often. Use a little disinfecting in cleaning and you will have no trouble on that score. Keep your water pans in the shade.

Now the simple secret of success in getting your laying hens through the summer without disease lies in getting them into the summer months without being overloaded with fat, yet in vigorous, robust health. Muscular and not flabby with loose fat. The overworked male bird at the head of the yard should be cared for in the same manner, and would be much less liable to disease or accident to health if his place could be filled by another and he allowed to free range with other male birds, perhaps, or if yarded with but very few females. So many energetic and earnest poultry breeders are at this season of the year putting in their best licks with the crop of youngsters. That is all right, but give the old hens their share of the attention; they desire it and will pay for it later on.

Questions and Answers.

Judge Marshall: Can you give me some idea as to the size and color of the Buff Orpington Ducks I see advertised quite often during the past few months? Are they as large or larger than the much-praised Indian Runner? It seems to me that the Runners are too small for anything but eggs. Do you think the Orpington Ducks will have a boom?

Answer: This is one of the latest additions to the duck family, and seems to be destined to become quite popular. They are buff in color, a novelty in the duck line. Buff having been a very popular color for some years, this duck is right in the swim, so to speak. Their size is another commanding feature. They are almost as large as the Mammoth Pekins. They have made great egg records, having won out in several laying contests. Duck admirers have been on the lookout for a long time for a duck that combined size and laying qualities. They are demanding great attention from the fanciers. Much money is changing hands for these ducks and their eggs. In color the point is to secure the most even shade of color all through the plumage. Of course, being a new breed, too much should not be expected in the matter of color. It takes patience to perfect any breed of chickens or ducks. But it is the people who fall in line along the first stages of the game who make the money, if there is any to be made. Of course, not all new breeds prove popular. That depends upon who and how many good boosters are behind them.

Bantams.

BANTAMS—Game bantams, Sebrights, Buff Cochins. Carlisle Cobb, Athens, Ga. 4-26-30

Disinfectants.

CREOSOTE FOR SALE.
CREOSOTE is an excellent germ destroyer for poultry raisers to use about the premises. We have it in any quantity.
Atlanta Gas Light Co.

Ducks.

PURE WHITE Indian Runner duck eggs from snow-white prize-winning stock; $1, $2 and $3 for thirteen. Coweta Duck Farm, Senoia, Ga. 4-9-15

ENTIRE lot of prize-winning Fawn and White and White Indian Runner Ducks for sale at $1.50 each. Will sell any number at this price. First come, first served. The ducks won first and second prizes at all the leading poultry shows in the South last fall. Will give ribbons with the birds. Oak Dean Poultry Farm, Stone Mountain, Ga. 5-20-2

Eggs—All Varieties.

THE EGGS of different varieties of fowls will be found classified under their respective breeds in the future, instead of under the classification of "Eggs."

Orpingtons.

50 WHITE ORPINGTON hens for sale at once. Also a few cocks. Eggs half-price after May 1. If interested write for prices. H. A. Black, Cartersville, Ga. 1-23-7

Plymouth Rocks.

PARTRIDGE ROCKS—The South's leading winning strain. Can give quality and blood lines unequaled by any breeder in the South. My birds are winners at the Southern International, Macon, Columbus, Griffin, Nashville, Tenn.; Paducah, Ky.; Shreveport, La. Send for mating list. R. P. Cotter, Box G, Barnesville, Ga. 2-15-17

PATTERSON'S White Plymouth Rocks you should have for your foundation stock. They have been bred to win and pay. Large, vigorous birds. Winners at Atlanta, Augusta, Savannah and many other shows. Exhibition and utility birds of the finest quality at reasonable prices. Eggs, $2 to $5 per 15, $8 per 100. We guaranteee perfect satisfaction. Write us. Patterson Farm, Fitzgerald, Ga.

WOULD you give 25 cents for a good job? Place a "Want Ad" in The Georgian and get one.

Plymouth Rocks.

BARRED ROCK eggs, pure and fresh from the Georgia Poultry Farm, $1 per setting. On sale at 12 South Broad St. 32-18-5

EGGS from prize-winning E. B. Thompson Ringlet Barred Rocks, either mating, $3 for fifteen, $5 for thirty. A. M. Kendall, Dallas, Ga. 3-8-11

Poultry—All Varieties.

FREE RANGE DUCK AND POULTRY FARM, Chamblee, Ga. Large stock of White Runners, Leghorns and Rhode Island Reds, enables us to ship fresh eggs, strong and fertile. Write for prices on stock and eggs if you want a bargain. 1-21-18

Horses, Mules, Vehicles, Etc.

PONY OUTFIT for sale; best in the South for $175 cash, at 277 E. 4th St., Atlanta, Ga. 204-5-21

WANTED—Sound, young, gentle horse; weight about 1,100 pounds; must be cheap for cash. Ivy 3128-J. 5-21-21

Poultry, Plants and Seeds.

BERMUDA grass seeds now ready at the oldest seed house South. Also many seeds to plant now. Mark W. Johnson Seed Co., 35 South Pryor Street. 34-21-5

H. G. HASTINGS & CO.
SEEDSMEN FOR THE SOUTH,
16 WEST MITCHELL STREET.
FOUR CITY DELIVERIES DAILY: NORTH AND SOUTH SIDES, 9 A. M.; INMAN PARK AND WEST END, 2 P. M.
BELL PHONE MAIN 2568, ATLANTA 2568.

PHONE US YOUR ORDERS for pepper plants, eggplants and cabbage plants. We get in a fresh supply of potato slips daily.

PARK & POLLARD "Lay-or-Bust" Mash Feed. Eight pounds 25c, 100 pounds $2.60.

ALL SIZE FLOWER POTS, Fern Pans and Pot Saucers.

GALVANIZED IRON DRINKING FOUNTS. Grit and Shell Boxes, Feed Pans and Feed Hoppers.

EITHER OF THE FOLLOWING will start your hens to laying—Conkey's Laying Tonic, Lee's Egg-Maker or Pratt's Poultry Tonic. 25c, 50c and $1 sizes of each.

IT IS NECESSARY TO FEED YOUR FOWLS charcoal. We carry the "Esso" Charcoal, which is put up especially for poultry. Two and a half pound package, 15c; two packages, 25c.

FOR SALE—MISCELLANEOUS.

SAFES, FILES, cabinets, new and second hand. Gookin Bank and Office Equipment Company, 113-115 N. Pryor Street.

KENTON SIGNS signifies best quality. Kent Sign Co., 130½ Peachtree Street. 3-5-20

GOOD upright mahogany piano, nearly new; can be bought at a sacrifice if taken quick; sold for $350 less than six months ago. Mahogany Piano, care Georgian. 5-18-20

WANTED—MISCELLANEOUS.

WANTED—Second-hand ice cream table and six wire chairs. Cherokee Drug Company. Main 2808. 5-20-24

EVERYTHING to build and paint with. West Lumber Co., 238 Peters Street, Atlanta, Ga. 5-21-11

WANTED—Second-hand No. 8 gas stove in good condition. Must be a bargain. Address W. B. C., care Georgian. 5-21-200

WANTED—To rent cash register with privilege of buying. Call Main 2808. 5-20-25

WANTED—One large refrigerator holding from 200 to 500 pounds ice. Call G. N. Meinert; phones 1787. 5-20-6

WANTED — MISCELLANEOUS.

WANTED—To exchange nice room and board for diamond, motorcycle, typewriter or piano. Address Box 216, care Georgian. 5-16-46

I BUY MEN'S old clothes and shoes. Drop a card. I. Bock, 177 Gilmer St.

DROP A CARD.
We'll bring Cash for Old Clothes and Shoes.
"THE VESTAIRE."
166 Decatur Street.

WE PAY HIGHEST cash prices for household goods, pianos and office furniture. Cash advanced on consignments. Central Auction Company, 12 East Mitchell Street. Bell phone Main 2424. 8-26-26

PIANO BARGAINS.

PIANOS AND PIANO PLAYERS.
SOLD at the lowest prices and on the most reasonable terms at which first-class instruments can be handled. Behr Bros., Newby & Evans, Ludwig and others. Call and see me before you buy.
WALTER HUGHES,
88 N. Pryor St. 3-29-3

The Georgian's Rent Bulletin

ROOM AND BOARD.

TWO young men can secure room and board in very desirable home in West End. All conveniences. Shower baths, private tennis court, etc. 88 Park St. 5-21-39

THE ROY, 22 E. Ellis, under new management. Now prepared to render patrons best service. Ivy 7398-J. 5-21-35

TWO large front rooms with excellent table board. Mrs. J. M. Colman, 279 Peachtree St. 5-21-206

DELIGHTFUL room with board, with or without private bath. Table board a specialty. 514 Peachtree. Phone Ivy 1499-J. Mrs. F. B. Gregory. 37-21-5

DO YOU want first-class board in private North Side home? Call Ivy 719-J. 5-20-18

WANTED—A few boarders; also table boarders. 327 Whitehall. Main 3286. 5-20-16

WANTED—Boarders at 513 Peachtree; pleasant room with board. 36-19-5

LARGE, cool room and board in suburban home; good servants; large porches, shade trees, big vegetable garden, fruit, cows and chickens. Phone Decatur 389. 5-19-200

THE WILTON, 220 Peachtree, select boarding house; near in. Ivy 5795. 5-16-27

NICE large front room with four large windows, big closet, best board; also garage for rent, easy to get in and out, room for four or five cars. Main 4839-L. 5-16-31

ONE well furnished, very large room, with two meals if desired; business women or gentlemen, 193 Spring St., Apart. 2. References exchanged. 5-15-3

WANTED—Seven boarders; $4.50 per week; home cooking; nice, clean rooms; hot and cold water; two baths; Bell phone ordered in; free use of piano. 191 South Pryor St. 5-14-11

THE WILTON, 220 Peachtree; select boarding house; near in. Ivy 5795. 5-10-35

ROOM AND BOARD for four young men May 15. Private home. 163 Courtland. Ivy 7057-J. 5-10-25

BEST MEALS IN TOWN, $3 WEEK. ROOM AND MEALS, $4. 197 SOUTH PRYOR. CALL MAIN 5048. 5-5-30

PEACHTREE INN.
Peachtree and Alexander Sts. American plan $7.50 week up. Room to yourself. European, $3 week up. 1-9-34

36 EAST NORTH AVE.
BETWEEN the Peachtrees; nicely furnished rooms and excellent table board. Ivy 6501. 4-28-16

NEATLY furnished rooms; homelike cooking, also table board. 127 Capitol Avenue. Main 5172-J. 4-23-7

ROOMS FOR RENT.

Furnished.

ONE nicely furnished front room; all conveniences. 179 Capitol Avenue. Main 3758-J. 5-21-24

FOR RENT—Three nice new upstairs rooms; bath, gas and water. $10.60. 55 S. McDaniel St. 5-21-28

WANTED—Young man for roommate to share nicely furnished room. Main 4380-L. 5-21-30

NICELY furnished room, suitable for gentlemen or young ladies; $2 week. 47 E. Mitchell Street, upstairs. 45-12-5

ONE clean, well furnished room; hot and cold bath attached; gentlemen only. Ivy 1197. 5-21-18

TWO bright connecting housekeeping rooms, completely furnished, North Side private home. Ivy 2098-J. 5-21-19

TWO nicely furnished rooms, hot and cold baths, with or without board. Ivy 2125-J. 5-21-34

ONE beautifully furnished, bright front room, reasonable; private home; walking distance. Ivy 5451. 5-21-32

TWO beautiful connecting, furnished rooms, suitable for light housekeeping; also rooms for young men; all conveniences. 422 Whitehall St. Main 3462-J. 5-21-36

FURNISHED room in private family; gentlemen preferred. Ivy 2421-L. 15 Bedford Place. 5-21-42

NICE room for light housekeeping; either floor. 111 E. Ellis. Ivy 7433-J. 5-21-204

NICELY furnished rooms with board; early breakfast; conveniences. 72 Spring Street. 34-21-5

TWO nice furnished rooms for rent to gentlemen or couple. 377 Whitehall Street. 29-21-5

TWO large, nicely furnished rooms, private family. Suburban home. Suburban Home, Box 907, care Georgian. 27-21-5

NEWLY furnished front bed room for rent at 277 East 4th St., near Georgian Terrace Hotel. 205-5-20

LISTEN! We have two beautiful rooms for rent, all conveniences, two blocks of Candler Building. Reasonable. 5-20-201

NICE, large and delightfully cool furnished rooms in refined Decatur home. Call Decatur 264. 5-20-15

TO GENTLEMEN, rooms with or without private bath; all conveniences. 100 West Peachtree. Ivy 3281. 5-20-12

TWO beautiful rooms, strictly private family, Inman Park; new home, every convenience, with or without breakfast and 6 o'clock dinner. Ivy 7244-J. 5-20-9

TWO or three beautifully furnished front rooms, complete for housekeeping; hot bath, sink in kitchen, Bell phone; very reasonable. 290 Washington. 5-19-14

NICELY furnished cool room; close in; private home; adjoins bath; reasonable. 3428-J. 5-19-4

ATTRACTIVE front room; all modern conveniences; in College Park. East Point 241-L or Box 611, Georgian. 5-19-5

FOR RENT—Two furnished upstairs rooms; could arrange for light housekeeping. 227 Capitol Ave. Main 3941. 5-19-9

NICELY furnished rooms at 169 Ivy Street. Everything new and first-class. 37-15-5

TWO desirable front rooms for rent. Close in. 150 Courtland Street. 5-18-80

FOR RENT—A beautiful furnished front room for gentleman. Apply 613 Capitol Avenue. 215-5-18

ONE NICELY furnished front room. All conveniences. Price reasonable. 279 E. Fair Street. 31-18-5

HANDSOMELY furnished large front room, private bath; shady lot; gentleman preferred. "Peachtree," care American. 113-8-5

FURNISHED rooms; private home; all conveniences; hot and cold baths. 19 E. Harris. Ivy 6349-J. 5-8-11

TWO desirable front rooms for rent, close in. 150 Courtland Street. 5-18-80

TWO newly renovated bedrooms, 256-B Courtland Street. Phone Ivy 5356. 5-18-25

ONE furnished room suitable for one or two gentlemen; all conveniences. 79 West Baker. 5-16-28

FOR RENT—To couple, by adults, mother and son, in private home, entire lower floor, consisting of reception hall and three large connecting rooms and butler's pantry; freshly tinted and completely furnished for housekeeping; large shady front porch; electric lights, separate gas, sink in kitchen, use of phone; excellent neighborhood; North Side; reasonable. Ivy 2458-L. 5-20-31

TWO front rooms, one with bath and dressing room attached, for two couples; private home; North Side; references exchanged. Ivy 6594. 5-20-30

FURNISHED rooms for rent, 62 Houston Street, two blocks from Candler Building. 203-5-20

A FEW large, CLEAN furnished rooms; also one kitchenette, in three-story brick; all conveniences; close in, just off Peachtree; gentlemen or married couples; no children. 18 West Cain Street. Phone Ivy 6642. 5-14-30

ROOMS FOR RENT.

Furnished.

TWO light housekeeping furnished rooms, with kitchenette, in good location, with private family; also one single furnished room. Call Atlanta phone 3254. 5-17-17

LARGE room, four windows, nice porch, electricity, bath, phone. 62 Williams, corner Baker. Ivy 6760-J. 5-16-51

TWO ROOMS, well arranged for housekeeping; stove, running water and all conveniences. Ivy 993-J. 5-16-43

NEWLY furnished front room; private family; all conveniences; close in. 82 West Harris. Ivy 3607-J. 5-15-26

Unfurnished.

ENTIRE upper floor of my private home in West End, consisting of three rooms; also trunk room, linen closets, private bath, hall. Every convenience. Phone West 128-J. 5-21-31

UNFURNISHED rooms with conveniences for housekeeping. 34 East Alexander Street, between Peachtrees. 46-21-5

ONE large beautiful front room on second floor. Ideal surroundings. Every convenience. North Side. Telephone Ivy 1744-L. 5-21-5

THREE rooms suitable for light housekeeping; new house; $12.50 month. 132 Crew Street, close in. Phone Main 3342-J. 214-5-18

THREE nice large rooms, close in; reasonable. 108 East Ellis Street. Ivy 2576-J. 5-20-20

THREE large connecting rooms, $9.00. 32 Castleberry Street, one block from Forsyth Street. Call after 5:30 p. m. 5-20-13

THREE connecting rooms, all modern conveniences; $12.50 month. 100 Elbert Street, near Stewart Avenue. 35-20-5

THREE connecting rooms, gas, bath, sink in kitchen; $12; near Highland Avenue. 428 Greenwood Avenue. 5-18-42

TWO large, bright, lower-floor rooms, kitchenette, with owner. 99 Richardson Street. Main 2497-J. 5-17-37

TWO unfurnished rooms for light housekeeping for rent. 76 East Hunter Street. 5-13-2

Furnished or Unfurnished.

ONE furnished or unfurnished front room; private family. 7 Kent Street. 5-21-23

ONE upstairs furnished or unfurnished room. 377 Whitehall St. 5-21-27

JUNE 1—Four-room North Side apartment, nearly new. Two porches, steam heat, hot water, electric lights, gas stove, refrigerator. Phone Ivy 6897. 203-5-21

THREE beautiful corner rooms; separate entrance; private bath, veranda; sink in kitchen. Ivy 99. 5-20-10

ONE nice room furnished or unfurnished, conveniently located, half block from car line, all conveniences; cool and shady. Call Decatur 507. 5-20-14

APARTMENTS FOR RENT.

Furnished.

FIVE-ROOM apartment in the Colonial. 84 East North Avenue. Ivy 847-L. 5-18-64

HOUSEKEEPING rooms, $15 to $20, with bath, electric lights, private entrance; also sleeping rooms $10 to $12. Argyle Apartments, 345 Peachtree St. 5-15-4

BEAUTIFUL, sunny, five-room apartment, close in, steam heat, hot water, gas stove, tile bath, tile porch, sleeping porch. See Owner, 715 Peters Bldg., or phone Main 1225. 5-15-25

Unfurnished.

FOR RENT—Upstairs apartment of five rooms with bath, in best residential district in city. Electric lights furnished, also heat in winter. $35 per month. Call Ivy 5398-L. 5-21-200

47 EAST CAIN STREET—Five rooms; freshly painted; clean and in nice repair. $25 per month. Apply owner, 509 Atlanta National Bank Building. 5-14-204

Furnished or Unfurnished.

TWO, three or five-room apartment, with kitchenette and private bath; also garage. No children. Ivy 2432. 5-18-54

APARTMENTS FOR RENT.

HOUSES FOR RENT.

Furnished.

SUMMER rent; delightful furnished home; large, shady lot; reasonable rent. "Between Peachtrees," Georgian. 26-20-5

COOL, comfortable Peachtree home, furnished; five large bed rooms, upstairs living room, reception hall, drawing room and den, dining room and kitchen, two baths, servant's room and garage. Call Ivy 617. 5-17-12

Unfurnished.

FOR RENT—Modern, North Side cottage, six rooms and bath, $20. Phone Ivy 6432. 5-16-22

NO. 207 OAK STREET, right near the Peeples Street School and Howell Park, six rooms, hall and bath; a modern house in a fine location for $30 per month. Call Webster, Main 2106 day, 2506 night. 905 Fourth National Bank Building. 5-14-7

OUR RENT list describes everything for rent. Call, write or phone for one. Ivy 3390. Charles P. Glover Realty Co., 2½ Walton street. 2-13-49

FOR RENT.

$15.00—No. 20 Woodson St., five-room cottage, all conveniences, nice neighborhood, close to school and church. Within two blocks of Grant Park.
$25.00—No. 320 Waldo St. we have a 6-room cottage with hall and carrying all modern conveniences; nice neighborhood.
$15.60—No. 115 Luckie St. we have 5-room cottage with all modern conveniences, nice neighborhood, car line in front.

GEO. P. MOORE,
Real Estate and Renting.
10 Auburn Avenue.

Furnished or Unfurnished.

LOVELY new, modern, steam-heated house; ten rooms and three baths, tile porches, tile baths and tile roof. Ivy 2432. 5-18-53

OFFICE SPACE FOR RENT.

DESK SPACE with use of telephone. Apply 533 Candler Bldg. 4-25-9

STORES.

For Rent.

STORE for rent. 126 Capitol Avenue. Owner, 322 Atlanta National Bank Building. Phone Main 4555. 38-20-5

NICE STORE for rent corner St. Charles and Highland, for any kind of business. 782 Highland Avenue. Call Mr. Scott, Ivy 4500. 5-15-22

HOTELS.

WHITE PATH HOTEL and Mineral Springs open June 10. Sixteen-page booklet free. White Path Hotel Co., T. H. Tabor, Manager, White Path, Ga. 5-18-6

ROOMS WANTED

Furnished.

WANTED—Two large rooms furnished for light housekeeping with basement room or small house in the yard unfurnished. State price. 202-5-21

WANTED—Two or three furnished rooms for light housekeeping by June 1 in North end. No objection to distance. Address J. L., care of Georgian. 207-5-17

Unfurnished.

WANTED—Two or three nice unfurnished rooms with kitchenette and private bath for light housekeeping; in boarding house preferred; must be North Side. Phone Ivy 5961-J. 5-20-19

WANTED—At once, two or three cheerful first-floor rooms and porch, close in, reasonable. References. Address Private, 886 care Georgian. 29-20-5

HOUSES WANTED.

Unfurnished.

I WISH to rent by June 5 an unfurnished five or six-room house, with electric lights. Prefer North Side or Inman Park. Good locality and reasonable rental. Ivy 3930-L. 213-5-18

AUTOMOBILES
For Sale, Repairs and Accessories.

WILL trade nice corner lot for good auto. Must be first-class; value of lot $900.00. Phone Main 4836-J. 200-5-21

BARGAIN—For sale or exchange, one Buick truck. Perfect condition. Call Ivy 3113. 5-21-201

TIRES. TIRES. TIRES.
More Mileage—No Troubles—30% Lower Prices.
SHIPMENTS SENT PREPAID.
"Non-Puncture" tires GUARANTEED 7,500 MILES against punctures and blowouts. Lasting construction. Goodyear style tread. Special 10-day prices: 28x3 $8.85; 30x3, $9.80; 30x3½, $13.60; 32x3½, $15.75; 33x4, $21.60; 34x4, $22.55; 36x4, $23.85; 36x4½, $29.40; 37x5, $37.60. All other sizes tires and tubes. SHIPMENTS PREPAID if payment in full comes with order and on cash payment for two tires a fine "Non-Puncture" tube will be given free. C. O. D. shipments if 30% of amount comes with order. Best tires for long, hard service. Thousands in use. Finest testimonials. Order now while Special Offer lasts.
NON-PUNCTURE TIRE FACTORY,
Dept. 332. DAYTON, OHIO. 4-30-7

AUTOGENOUS WELDING and machine repair work of all kinds. Satisfaction guaranteed.
SHEARER MACHINE CO.,
197 WHITEHALL STREET. 2-26-10

WE have several Flanders chassis and will build body and paint car to your order. Bargain prices. Don't buy any second-hand car until you see us. NORTH PRYOR GARAGE, NORTH PRYOR PLACE. 4-2-28

WINDSHIELDS.
RADIATORS, lamps, fenders, repaired as good as new. Mfrs. all kinds sheet metal work. Warlick Sheet Metal Co., 248 Edgewood. 3-4-64

GOOD USED CARS AT REASONABLE PRICES.
Maxwell, 2-cylinder runabout, fine condition throughout, $185.
"Courier Roadster," fully equipped, electric lights, $275.
Buick model 10 roadster, electric lights, $325.
Buick, model 33, 4-passenger, fully equipped, fine condition, $350.
Maxwell Roadster, Sportsman type, model Q, fully equipped, electric lights, $375.
Maxwell touring, model G, 4-passenger, fully equipped, $450.
Primo touring car, new top and seat covers, $450.
These cars are in good running condition and worth more than the prices quoted above.
BUICK MOTOR COMPANY.
241 PEACHTREE ST. 4-11-18

LITTLE FOUR four-cylinder roadster, 1913 model, run 30 days, original price $725, will sell for $600. Perfect condition and a bargain. L. W. Hazard, 241 Peachtree St. 5-16-50

DOBBS TIRE REPAIR CO.
WE REPAIR AND SELL ALL MAKES OF TIRES AND TUBES. 226 PEACHTREE STREET. PHONE IVY 5646. 4-1-3

FIVE-PASSENGER, 35 h. p. Cartercar touring car, fully equipped, perfect condition, for quick sale, $350.00 cash. L. W. Hazard, 241 Peachtree St. 5-16-50

TRAVIS & JONES,
AUTOMOBILE REPAIRING.
Ivy 4832. 26 James Street. 3-1-54

Castiron Welding
AUTOGENOUS METHOD.
AUTO AND ALL MACHINE PARTS.
METAL WELDING COMPANY.
MAIN 3013. 86 GARNETT STREET. 2-26-6

WARNING TO INFRINGERS AND IMITATORS.
LIQUID TIRE TONIC IS PROTECTED BY U. S. DUYREA PATENT, NO. 578551, AND ALL INFRINGERS, AGENTS OR USERS ARE HEREBY NOTIFIED THAT THEY MUST ANSWER IN THE COURT FOR VIOLATION OF THIS LAW. LIQUID TIRE TONIC COMPANY, KANSAS CITY, MO. 4-8-43

ATLANTA RADIATOR CO.
REPAIRING and manufacturing. Lamp and fender work. 72 Ivy Street. Atlanta phone 2816. 3-10-12

Garages For Rent.

FOR RENT—Garage. Phone Ivy 1499-J. 514 Peachtree Street.

Automobiles For Rent

DUNHAM MOTOR CO.
FIVE and seven-passenger cars. Garage, 112 East Ellis Street. Call Bell phone Ivy 2496 day, Main 4325 night. 3-21-23

Motorcycles.

THOR MOTORCYCLES, repairs and accessories; best equipped repair shop in city. We will take care of you. Southern Motorcycle Co., 116 Edgewood Ave. 3-26-31

MOTORCYCLES •• EASY TERMS •• BICYCLES.
EXCELSIOR motorcycles, high-grade bicycles; complete line new and used bicycles and motorcycles; complete stock parts and accessories; modern service depot. Lowest prices; easy terms. ALEXANDER-SEEWALD CO., 145-147-149 Edgewood Avenue. Phone Ivy 1609. PHONE FOR DEMONSTRATION. 4-1-22

Tire Repairing

HIGH-GRADE STEAM VULCANIZING. Retreading a specialty. Prompt attention given express shipments. Sanders-Speer Vulcanizing Company, 100 Spring Street, Atlanta, Ga. 3-28-15

REAL ESTATE FOR SALE.

FOR SALE—Nice six-room house, nicely located. Gas, water and bath. Would rent for $22 per month. Will sell for $2,400; $1,400 cash; assume loan $1,000 at 7 per cent. Worth $2,800. Address Owner, P. O. Box 1233, city. 31-21-5

TWO three-room houses, near Tech (white locality); city conveniences. Value, care Georgian. 210-5-20

TWO FINE lots; nice residence section; North Side; near car line. Opposite Ansley Park. Bargain. Address Vacant Lots, care Georgian. 5-19-3

FOR SALE—House and lot in refined neighborhood. Address Box 59, care Georgian. 208-5-19

LEASE OR SALE—Artistic bungalow; screened, tiled, furnace, garage. Address "Ansley Park," care American. 112-18-5

I HAVE two farms, 125 acres, and one 75 acres. Will exchange one or both for vacant lot. Call Milton. Main 2053. 5-3-24

FOR SALE cheap by owner, 739 Spring Street, near Twelfth Street, two-story nine-room house; price $5,500; $750 cash required; balance easy terms, if desired. Address G. A. Dunlop, 301 Mutual Building, Richmond, Va. 5-3-9

LET US BUILD you a home. Will buy you a lot or pay off your lot. Terms to suit. 400 Temple Court. Main 4189. 4-18-43

I HAVE seven acres, three-room house, half block car line, all cultivated, fine for trucking; will exchange for small renting property. Call Milton, Main 2052. 5-3-24

FOR SALE—Beautiful lot, 60 by 232 feet; $1,600; right on Peachtree. Easy terms. See me quick. Address Peachtree, Box 800, care Georgian. 5-2-4

REAL ESTATE FOR SALE OR EXCHANGE.

FOR BEAUTIFUL HOMES and building lots in College Park, the most desirable suburb of Atlanta, see I. C. McCrory.

FARMS FOR SALE.

FOR SALE—For 30 days, bargain, five farms, one 10½, 20, 30, 50 and 90-acre; all one and a half miles of Austell, Ga. Terms. Address P. O. Box 177, Austell, Ga. 202-5-16

REAL ESTATE WANTED.

I WANT a nice six-room bungalow in Ansley Park, not on car line, but near, on lot not less than 50x150 with some shade; will buy from owner or agents. Anxious, Box 50, care Georgian. 5-20-32

AM IN MARKET for modern new 6-room bungalow, near car line and good lot, Inman Park or North Side. Address Bungalow, care Georgian. 5-20-8

WE CAN sell promptly several small places ranging from $1,000 to $5,000. Have clients who want income. Otis & Holliday, 1505-6 Fourth National Bank Building. M. 175. 5-16-200

MONEY TO LOAN.

SPECIAL HOME FUNDS TO LEND, any amount; 6 per cent. Write or call. S. W. Carson, 24 South Broad street. 4-1-17

PLENTY money to loan on city property. Watt Kelly, Attorney, 400 Temple Court Building. 43-2-5

R. C. DESAUSSURE.
TIME and monthly loans negotiated on real estate. Room 813 Atlanta National Bank Building. 4-29-25

WE loan money on furniture and household goods. F. & J. Loan Company, 120 Decatur Street. 4-25-8

MONEY ON HAND for immediate loans on property in or near Atlanta. J. E. VanValkenburg, 501 Equitable Bldg.

MORTGAGE LOANS
On Atlanta Property.
BUSINESS BUILDINGS,
5 and 5½ per cent.
RESIDENCE BUILDINGS,
5½, 6 and 6½ per cent.
Your rate depends upon the location. Without notice you can pay back a hundred, any multiple of a hundred dollars, on the entire loan on any interest date.
TURMAN, BLACK & CALHOUN.
Loan Correspondents,
PRUDENTIAL INSURANCE COMPANY OF AMERICA.
203-8 Empire Building.

WEYMAN & CONNORS.
ESTABLISHED 1890.
Mortgages on Real Estate. 4-1-3

WE HAVE plenty of money to lend at lowest rates on Atlanta and nearby property, either for straight or monthly payment plant. Also for purchasing purchase money notes. Foster & Robson, 11 Edgewood avenue.

FARM LOANS PLACED in any amount on improved farm lands in Georgia. The Southern Mortgage Company, Gould building. 7-13-1

MONEY FOR SALARIED PEOPLE AND OTHERS, upon their own names; cheap rates, easy payments. Confidential. D. H. Tolman, 820 Austell building.

MONEY WANTED.

6%—WE WILL PAY—6%
ON SAVINGS.
IN SUMS of $500 to $5,000. The Merchants and Mechanics' Banking and Loan Co., 209 Grant Building. Tel. Ivy 5341.
Cash Capital $120,000.
Thos. J. Wesley, Cashier.
B. M. Grant, Pres. 3-11-50

BUSINESS OPPORTUNITIES.

$1,000 WILL BUY business netting 100 per cent yearly with opportunity for additional $100 monthly for services. Cash. Box 903, care Georgian. 28-21-5

CENTRALLY LOCATED restaurant and lunch room having good trade in bakery wares also. A rare chance for party that can devote his time. Present owner tied up in other business. Address R. K., Box 90, care Georgian. 201-5-19

MAN with $700 to manage and partly own business to be established in Greenville, S. C., P. O. Box 469. 30-15-5

FOR SALE—Business paying $200 to $300 per month, owner leaving city, cheap for quick cash sale. Address I. L. B., Box 607, care Georgian. 5-18-57

MEDICAL.

DROPSY CURED—Relieves shortness of breath in 36 to 48 hours. Reduces swelling in fifteen to twenty days. Collum Dropsy Remedy Company, 408 Austell Bldg., Atlanta, Ga. 5-25-11

DR. EDMONDSON'S Tansy, Pennyroyal and Cotton Root Pills, a safe and reliable treatment for painful and suppressed menstruation, irregularities and similar obstructions. Trial box by mail, 50c. Frank Edmondson & Bro., manufacturing chemists, 11 North Broad St., Atlanta.

Plant your savings in Georgia soil and grow a fortune. Many have done so, why not you?

BUSINESS GUIDE

Ready Reference for the Business Man, the Artisan And the Public in General

Auction Sales of Furniture and Household Goods.

CENTRAL AUCTION COMPANY, 12 East Mitchell street, buys and sells everything; regular auction Tuesday and Friday. Bell phone Main 2424. 10-3-41

Banks.

AMERICAN NATIONAL BANK, Corner Alabama and Broad street. CAPITAL AND SURPLUS $1,000,000.

Bicycles.

FOR BICYCLES and supplies, See D. Alexander, 54 N. Pryor. M. 3116. Repair Work a specialty. 3-27-51

CALL Main 1320, Atlanta 1436. Bicycle repairs and sundries. Atlanta Bicycle Company, 10 Peters Street. 2-15-66

Blacksmithing.

STRUCTURAL STEEL AND IRON WORK.

WE make all kinds of metal windows and doors, also window gratings and hangers of all kinds. Anderson Bros. & Rich, 372 Edgewood Avenue. 4-2-7

Blue Prints.

DIXIE BLUE PRINT CO.

40½ LUCKIE STREET, Atlanta, Ga. Best equipment. Best prints of any size or kind. Lowest prices. Phone Ivy 5364. 4-28-12

Builders.

LET US BUILD you a home. Will buy you a lot or pay off your lot. Terms to suit. 400 Temple Court. Main 4189. 4-15-16

Carpenter and Builder.

ALL KINDS REPAIR WORK. D. M. WHEELER, 19 South Forsyth St. Phone M. 4186. Atlanta 1547. 12-31-16

Carpets and Rugs Cleaned.

CARPETS AND RUGS CLEANED. ATLANTA STEAM CARPET CLEANING COMPANY (INC.), 27 W. Alexander St. Phone Ivy 4186. Moist and dry cleaning. Rugs woven from your old carpets and rags. Porch shades made to order. 5-21-13

ATLANTA STEAM CARPET CLEANING COMPANY (Inc.) 27 West Alexander street. Phone Ivy 4186. Moist and dry cleaning. Rugs woven from your old carpets and rags. Porch shades made to order. 2-9-27

Coal, Coke and Wood.

S. M. TRUITT & SONS, for dry wood and best coal. 1-31-21

Contract Painting and Wall Tinting.

J. A. JOHNSON, 397 W. Fair St., West 1288-J, for all kinds of painting and tinting.

Dentist.

BEST WORK

Crowns (22 k.) $8.00
Bridge work $3.00
Full set teeth $2.00
Filling 50c

R. R. fare allowed 25 miles. All work guaranteed 20 years.

Eastern Painless Dentists
38½ Peachtree St., Near Walton.
4-2-31

Ear, Nose, Throat and Lung Trouble.

DR. GEORGE BROWN, Diseases of the Ear, Nose, Throat and Lungs, 312-14 Austell Bldg. I have the only compound oxygen plant ever brought South and make this gas daily. Weak, nervous, anaemic and pale people are invited to call. 4-6-13

Engineering.

"Amo Engineers Are Questionable!" YOU NEED engineering advice. Write us your troubles, problems, resources. We'll help you. Amo House, Box 363, Atlanta, Ga. Fee, $1. 5-3-5

Engineering and Machine Designing.

G. V. PLANT, M. E.

I DEVELOP YOUR INVENTION. Dixie Pattern and Machine Works, 262 West North Avenue. Main 2829. 4-5-17

Fire-Proof Storage.

WE STORE HOUSEHOLD GOODS and pianos. Office and warehouse, 239-241 Edgewood avenue. Ivy 2037. John J. Woodside Storage Company.

Fly Screens.

Fly Screens Made to Order. OAKLAND CITY REPAIR WORKS. Carpenter and cabinet work a specialty. Call West 242-L. Atlanta 528. C. F. Dickey, Mgr. 5-1-37

FLY SCREENS. METAL AND WOOD FRAMES, portable garages. W. J. Baker Company. Bell phone Ivy 926. No. 811 Empire Life Bldg., Atlanta, Ga. 5-1-4

FLY—SCREENS—FLY. COME SEE our Roll-aawy Screens, our Roller-bearing Screens, our Sliding Screens; none better. It will pay you to see our goods; get prices. 217 Kiser Bldg. Main 1319. Porter Screen Co. J. J. Crawford, Agent. 2-4-14

Fresh Oysters Daily.

VIRGINIA and New Orleans oysters on the half shell, 40c dozen. 77 Peachtree street.

Furniture Repairing and Upholstering.

FURNITURE repaired, upholstering, refinishing neatly done. Work called for and delivered. Young K. Carson, 479 Marietta street. Atlanta 3567. 3-5-6

W. L. LUNSFORD & CO., Upholstering, repairing and refinishing furniture of all kinds; satisfaction guaranteed. Phones, Atlanta 5950-F, M. 5111. 3-5-30

Furniture.

Rosser F. Jordan Furniture Co., 144-6 Auburn Ave. Phones: Bell Ivy 4467, Atlanta 1800.

WE CARRY a full line of household furniture from kitchen to parlor; also a complete line of summer porch goods, such as porch sets, porch rockers, rugs, etc.; refrigerators, ice cream freezers and everything in the furniture line. We can save you 20 per cent on everything. Call and see us before buying elsewhere. Cash or terms. 5-15-8

PERFECTION OIL STOVES. Three-burner, including oven and vessels, complete, $12.50. CAMERON FURNITURE CO., 85 South Forsyth Street. 5-1-3

T. C. FURNITURE CO. Cash or easy payments, 415 Marietta, Phone Atlanta 1787. 4-5-12

Groceries.

GUARANTEED fresh country eggs 16½c doz., credit grocers, 30c; lemons, 14½c doz.; 24 lbs. guaranteed flour, 64c; 48 lbs., $1.27; 96 lbs., $2.93, barrel, $4.99; No. 10 Silver Leaf lard, $1.37; No. 10 Cottolene, $1.19. Cash Grocery Co., 118 and 120 Whitehall. 5-21-9

Hat Cleaning.

STRAW HATS, 25c; Soft Hats cleaned and blocked, 35c. George's Hat Cleaning and Shoe Shine Parlor, 3½ E. Ala. Street. 4-10-11

Hatters.

ACME HATTERS make old hats look like new. Mail orders given prompt attention. 20 East Hunter street. 12-3-44

Jewelry.

FRENCH and Electric Clocks repaired. We call for and deliver them. Phone us if you want to know the correct time.

Jones-Lee Co.
5 SOUTH BROAD STREET.

Lighting Fixtures.

ELECTRIC and gas fixtures; all new styles; lowest prices. Queen Mantel and Tile Company, 56 West Mitchell street. Phone Main 681. 1-16-16

Lime, Concrete, Roofing, Stone.

LADD LIME AND STONE COMPANY. Lime, concrete and roofing stone. 915 3d Nat. Bank Bldg. 2-8-50

Mattress Renovating.

SANITARY MATTRESS RENOVATING—Factory new and up-to-date; moderate prices; give us a trial. Jackson & Orr Company, Means street and W. & A. R. R. Both phones. 3-20-14

Mining Engineers.

Zed W. & W. F. Summerour. MINING ENGINEERS AND PROSPECTORS. TWENTY YEARS' FIELD EXPERIENCE. LOCATING GOLD ORES A SPECIALTY. CHARGES REASONABLE. A1 REFERENCES. ADDRESS AURARIA OR ROY, GEORGIA. 5-2-4

Printing.

THE FRANKLIN PRESS for the cheapest and best printing. 41½ Peachtree St. Phone M 4608-J. 31-20-5

RYBERT & HOLLINGSWORTH FOR ANY KIND of printing. We satisfy our customers. 10 Gilmer Street. Bell Main 4600. 5-17-3

Roof and Gutter Work.

I REPAIR all roofs, gutters, all kinds sheet iron work. 33 South Pryor. Main 3727. T. W. Hooper. 3-4-63

Safe Cracksman.

Fire and burglar proof safes opened and repaired. C. C. Downes, 29½ Marietta Street. Phones M. 2146. Atlanta 4922. 4-5-11

Sand.

SAND.

SAND in any quantity and quality; prompt delivery. S. M. Truitt & Son. 1-13-32

Sewing Machines.

WE RENT new machines with complete set of attachments for $2 per month; also machines repaired; prompt delivery. Both phones 1893. Singer Sewing Machine Company, 79 Whitehall. 9-14-44

Shoes.

GET the best shoes for the whole family. Peacock & Drennen, 222 Marietta Street. 4-16-28

Shoe Repairing.

SHOES HALF-SOLED, SEWED, 50 CENTS. At Gwinn's Shoe Shop, 6 Luckie Street, Opposite Piedmont Hotel. Both phones. 3-26-45

Stove and Range Repairing.

STOVE DOCTOR.

STOVE, range and furnace repairing. 61 South Pryor Street. Bell Phone Main 1460. Atlanta phone 1410. 4-10-10

DAN THE FIXER. STOVES AND REFRIGERATOR REPAIRING. We sell second-hand gas stoves. We sweep chimneys. 121 WHITEHALL STREET. Atlanta phone 2235. Bell phone M. 2693.

Transferring and Moving.

TRANSFERRING and moving a specialty. Prices reasonable. L. Stallings. Bell Phone Ivy 3094-J. 42-25-4

Trunks, Bags and Suitcases.

RETAILED AND REPAIRED. ROUNTREE'S, 77 WHITEHALL ST. PHONES: Bell M. 1576. Atlanta 1654.

Umbrellas.

"Taylor-Made" Umbrellas. BUY from makers; all prices and styles; re-covering and repairing; every umbrella kept in repair free. Phone for salesman; prompt service. TAYLOR UMBRELLA CO., 116½ Whitehall St. 4-23-35

Violin Maker.

OLD VIOLINS BOUGHT, sold and exchanged; repairing a specialty. The Old Reliable Violin Dealer. Mays Badgett, 34½ Peachtree. 3-31-34

Wood.

WOOD.

SOUTH GEORGIA mill cut-offs by the carload or any quantity you may want. They make fine kindling. S. M. Truitt & Son 1-13-32

THE ATLANTA GEORGIAN
Published by The Georgian Company, 20 East Alabama St. Atlanta, Georgia.

Entered at Atlanta postoffice as second-class matter.

Subscriptions Payable in Advance.
One year, mail, postage prepaid, $5.20
Six months, mail, postage prepaid, 2.60
Three mos., mail, postage prepaid, 1.25
One month, mail, postage prepaid, .45

Subscriptions Payable in Advance.
Delivered by carrier, one year $5.20
Delivered by carrier, six months... 2.60
Delivered by carrier, three months.. 1.30
Delivered by carrier, one month .... .45
Delivered by carrier in Atlanta and other cities, one week ..... .10

REAL ESTATE AND CONSTRUCTION NEWS

North Side Apts Sold for $30,000

Well-Known Salesman Totals $160,000 in Month—Realty Activity Reflected in Transfers.

No lack of activity in real estate has been found of late by R. L. Turman, of the Turman, Black & Calhoun Agency, who has sold $160,000 worth in the past four weeks, adding a $30,000 apartment house Wednesday morning.

Mr. Turman sold for Mrs. M. B. McCerren to T. S. Wilkins the three-story brick apartment at 101 Ponce DeLeon Avenue, southeast corner of Myrtle Street. This lot is 55x257 feet and was bought some years ago by Mrs. McCerren from the Peters estate. There are three large apartments, and the building brings a rental of about $3,000 a year. This is one of the handsomest apartments in the neighborhood. It is across Myrtle Street from the well known Peters block.

Small Sales Made.

Albert B. Turner has osld to a client of the John D. ("Ask Mr.") Babbage Agency, 566 North Jackson Street, a six-room bungalow on the west side of the street north of Ponce DeLeon Avenue for $5,500. The lot is 40x149 feet.

Mr. Babbage reported the sale of an East Lake lot at a price which is said to be a record for the section. This was a 50x200-foot parcel on Morgan Street, between Johnson and Carter Streets, and it brought $30 a front foot, or $1,500. The buyer was Miss Emily Pitt Wilburn, of Missouri, and the seller was Eugene V. Haynes.

F. M. Bulloch has sold to W. G. Lovell, through J. F. Mayfield, of the Harris G. White Agency, a house and lot on Fairview Avenue, Hapeville, 300x200 feet, for $5,250.

Erecting Two-story Flat.

A. H. Goodwin started some time ago a two-story flat on East Tenth Street, east of Bedford Place and overlooking Piedmont Park, and the building is about 33 per cent completed. The cost will be about $6,500. The flats will have separate entrances, separate plumbing systems, etc.

Permit for Whitehall Store.

Eugene V. Haynes & Co., jewelers, have applied to the Building Inspector for a permit to make alterations and repairs on 49 Whitehall Street, the new store of the concern. The cost of this work will be $10,000, and the contract has been let to Hard & Worm.

Healey Derrick in Place.

One of the two monster steel cranes of the Healey office building has been assembled at Forsyth, Walton and Poplar Streets and was busy Tuesday and Wednesday lifting steel which will go into the structure's foundations. The boom of the crane was first set upright to raise the mast into position, and then the mast was used to swing the boom. The other derrick will be assembled at once and then the steel frame will be started.

Improvements at Brookhaven.

Now that the Capital City Club has leased the Brookhaven property for its country home, a committee is busy looking over the grounds with the idea of patching up tennis courts, mending the golf links, repairing the boats and boat house, installing new furniture and doing whatever else is necessary to make things spick-and-span for the Capital City Country Club members. The amount to be spent beautifying the club house and grounds has not been announced, but the Capital City has no lack of funds and will spare no expense.

Final consummation of the deal between the downtown club and the Brookhaven Estates, the owner, was effected Tuesday afternoon at a meeting in the office of Robert F. Maddox. The terms of the contract contemplate a one-year lease and the privilege of a two-year re-lease at $100 a month, with an option to purchase at $100,000, to be paid in first mortgage bonds at 5 per cent.

Real estate men are already trimming their sails for business which they anticipate will follow the Capital City Country Club into North Fulton and DeKalb.

To Start Mitchell Regrade.

Announcement that West Mitchell Street would be regraded, the work to start in about ten days, came as a surprise to many local realty men. S. M. Inman and George S. May had been working quietly some time on this project, and only a few days ago did news of the improvement leak out. The thoroughfare will be regraded so as to make a level street from Whitehall several blocks westward.

Auction of Bungalows.

The Foster & Robson Real Estate Agency will sell to-morrow afternoon at 3:30 o'clock on Vaughan Street, on the South Decatur car line and in the Ninth Ward several bungalows and vacant lots, on terms of $100 cash and $15 a month for the houses and $25 cash and $5 a month for the land. Interest will be at 7 per cent. This property is at the Whitefoord Avenue car line station and a large crowd is expected out. J. W. Ferguson & Son are the auctioneers.

Effect of Whitehall Regrade.

Now that Council has approved the Whitehall Street regrading project, Charles H. Black, C. E. Currier, John W. Grant and others are expected to go ahead with plans for substantial improvements along this thoroughfare. Other investors, it is said, will locate business establishments shortly. Up to the present, business leaders have feared to go below Trinity Avenue with their enterprises, but the effect of Whitehall regrading will be to unify the section, and investments will find their way farther southward.

Success in this project was assured largely by the improvement clubs of the Second and Third Wards, which have agitated the matter for the past four years. Individuals who helped were R. R. Otis, George H. Boynton, Charles H. Black, M. L. Thrower, Frank Liebman, George I. Walker, Walker Dunson, T. B. Gay, R. A. Broyles, Dr. E. G. Jones and Nathan Woolf, representing Whitehall Street property owners.

The total needed for the improvement is $120,000, of which amount Council has been asked to authorize the expenditure of $47,248 in the present, $17,000 of which has been raised by the people who clamored for the improvement.

REAL ESTATE FOR SALE.

Sharp & Boylston

WEST END.

LUCILE AVE.—Near Peeples St., we can sell you a 10-room, 2-story house on extra large, elevated lot for $6,000. This place has a loan bearing only 5 per cent interest, balance easy. Owner a non-resident and wants to sell.

BEECHER ST.—Near Lee; this is a nearly new 6-room cottage on lot 50x200 feet. This is a genuine pick-up at the price—$3,250—and look, only $300 cash and balance $30 per month.

St. Charles Avenue Lot.

THIS is the cheapest lot on this street. See us for price, terms and location.

PROPERTY TRANSFERS.

Warranty Deeds.

$3,000—J. W. Bryson to J. T. Ozburn, 46 Bunker Street, 50x100 feet. July 18, 1911.

$130—Westview Cemetery Association to Evelyn R. Kelly, lots 883 and 884, section 12. March 29.

$3,000—Mrs. M. F. Huggins to Colonial Trust Company, lot 38x225 feet north side Ponce DeLeon Avenue, 343 feet east of North Boulevard. May 20.

$3,000—Mrs. Laura C. Farris to Mrs. R. B. Robertson, 256 Oakland Avenue, 41x130 feet. May 28, 1911.

$1,237—DeLos L. Hill to LeRoy Smith, lot 57x195 feet east side Cascade Avenue, 100 feet north of Cherry Street. May 20.

$1,800—LeRoy Smith to Gate City Home Builders, same property. May 14.

$280—Philip Dietz to Louis C. Raoul, lot 36x100 feet north side School Place, 183 feet east of Buchanan Street. May 19.

$320—Louise C. Raoul to Loyds S. McDonald et al, same property. May 19.

$140—D. J. Griffin to Louis C. Raoul, lot 50x150 feet on east side a 13-foot alley on north side of land line 166, 14th district, East Point. May 20.

$220—F. S. Hall to Cobb Realty Company, strip 12x200 feet north side West Tenth Street; also strip 5½x200 feet north side West Tenth Street, at west line of Nottingham Street. May —, 1913.

$450—W. C. Keenan to Mrs. A. M. Smith, lot 89x127 feet, south side Marietta Road, land lot 190, 14th district. April 16, 1910.

$3,500—R. A. Gossett to E. E. Thompson, 41 Bunker Street, 45x185 feet. May 21.

$750—Mrs. Selma A. Morris to James P. Hunter, two acres north side Ivey Road at west line of land lot 63, 17th district. May 20.

$1,250—Same to same, 5 acres on Ivey Road at southwest corner land lot 63, 17th district. May 20.

$2,400—Annie R. and Nettie V. Howard to W. H. Craig, lot 50x227 feet, south side St. Charles Avenue, 313 feet west of Bonaventure Street. May 19.

$400—J. K. Ottley to McKenzie Trust Company, lot 45x231 feet, north side Highland Drive, 395 feet southwest of Peachtree Road. May 15.

$75.00—Thomas Bearden to J. R. Roseberry, lot 45x133 feet, south side North Avenue, 95 feet east of Walnut Street. November 5, 1908.

$200—T. E. Jennings to Mrs. Annie M. Freeman, same property. April 30.

$1,992—George M. Hope et al to Brookwood Real Estate Company, lot 273x300 feet at intersection of Piedmont and Oakdale Avenues. May 16.

$200—T. F. Creelto Jessie O. Willbanks, lot 115x293 feet, southwest corner E. Boulevard and Hoas Avenue. May 1, 1909.

$980—Jessie O. Willbanks to G. O. Sherer, same property. May 8.

$780—Atlanta Development Company to Charles S. Transon, 390 Greenwood Avenue, 50x200 feet. May 2.

$3,300—Dr. T. J. Crawford to W. E. Cantrell, lot 92x100 feet, northeast corner Fraser and Fulton Streets. May 20.

Warranty Deeds.

$5, love and affection—J. Z. Elliott to Minnie M. Elliott, lot 124x300 feet, east side of Elizabeth Street, 220 feet northy west of Edgewood Avenue. May 20, 1913.

$15,000—L. Z. Rosser to Benjamin Z. Phillips, lot 54x34x46 feet, northwest side south Forsyth Street, 148 feet northeast of Garnett Street. May 17, 1913.

$6,500—Mrs. Kate G. Ryder to Mrs. Mattie F. Huggins, lot 45x100 feet, east side Luckie Street, 60 feet north of Mills Street. May 17, 1913.

Bonds For Title.

$25,000—F. S. Hall to Cobb Realty Co., 10 acres in land lot 107, 17th district, adjoining W. E. Wimpy and Mrs. Charlotte Barker. March 24, 1913.

$110,000—W. E. Wimpy to same, 16 acres bourded south by W. Tenth Streets adjoining John E. Smith lot, land lot 107, 17th district. March 24, 1913.

$40,000—Mrs. Charlotte C. Barker to same, 8 acres bounded south by W. Tenth Street, adjoining Bridewell property. March 24, 1913.

$1,466—Ernest Woodruff to Mrs. Irma Schnessler, lot 65x94 feet, south side Waverly Way, 120 feet southwest of Hurt Street. April 28, 1913.

$18,090—Paul I. Vose to Charles E. Harman, lot 600x540 feet, southeast corner Collier and Howell Mill Roads. May 9, 1913.

$80,000—Newton S. Thomas to Gate City Realty Co., 105.61 acres in land lots 4 and 5, Seventeenth district. Also .66 acres on east side of Cheshire Bridge Road, adjoining said land. May 7. Transferred to W. E. Worley and J. A. Mahoney. May 17.

Loan Deeds.

$240—C. R. Berry to East Point Lumber Co., lot 50x120 feet on Francis Ave., in land lot 132, East Point. May 10, 1913.

$1911—Charles T. Transon to Fulton County Home Builders, lot 50x120 feet, south side Greenwood Avenue, 100 feet east of Frederica Street. May 19, 1913.

$4,000—Forest Greene to Julian Dreyfus Estate (by trustees), lot 100x218 feet, northeast corner Park Avenue and Sydney Street. May 20, 1913.

$2,500—Gate City Home Builders to Mrs. Rosa Herzfeld, lot 57x195 feet, east side Cascade Avenue, 100 feet northeast of Cherry Street. May 5, 1913.

$200—Mrs. Emma Dyer and T. T. Dyer to Mrs. Mary Lebohn, lot 50x150 feet, north side East Fair Street, 100 feet east of Walnut Street. January 1, 1913.

$3,000—John M. Jackson, et al to E. V. Carter, guardian, No. 756 Highland Ave., lot 90x150 feet. May 8, 1913.

Quit Claim Deeds.

$3,000—Central Bank and Trust Corporation to Newton S. Thomas, lot 1,200x1,300 feet southeast corner land lot 5. Seventeenth district. Also lot 1,300x1,520 feet northeast corner land lot 4, Seventeenth district. Said two tracts comprise 76.68 acres; also 33.14 acres southeast corner land lot 4, Seventeenth district; also a triangle containing 5-6 acre west side of Cheshire Bridge Road. Adjoining first above tract. May 17.

$5—William M. Isom to Mrs. Belle D. Scribner, lot 30x150 feet northwest corner Pulliam and Bass Streets, May 16.

Building Permits.

$43,500—Mrs. Ada A. Turner, 48 West Peachtree Place, two-story flat. Fulton County Home Builders.

$5,000—Mrs. Joseph E. Geppert, Moreland Avenue, two-story frame dwelling. Fulton County Home Builders.

$3,300—Fulton County Home Builders, 191 Wabash Avenue, one-story frame dwelling. Day work.

$650 Each—Mrs. J. E. Wragg, 47-49 Coleman Street, two one-story frame dwellings. A. D. Hamilton.

$900 Each—S. Cunningham, 334, 358, 360 West Fair Street, three one-story frame dwellings. Day work.

$700—To same, 62 Parsons Street, one-story frame dwelling. Day work.

REAL ESTATE FOR SALE. HOUSES FOR RENT.

W. A. FOSTER & RAYMOND ROBSON

11 EDGEWOOD AVENUE.
REAL ESTATE, RENTING AND LOANS.

FOR SALE.

ON THURSDAY, May 22, at 3:30 p. m., we will sell at auction three bungalows on Vaughn Street, near Whiteford Avenue. Also several vacant lots in the same neighborhood. Very easy terms will be offered. See special ad. in this issue. Get plats at office.

ON NEXT SATURDAY, May 24, we will sell at auction, jointly with W. E. Treadwell & Co., the Ragsdale property on Warner Avenue, Allene Avenue and Woodrow Avenue, consisting of six modern bungalows and sixteen building lots. This very desirable and attractive property will be sold on terms that will put it in the reach of everyone. See special ad. in this issue. Get plats giving full details from either office.

ON DARGAN STREET, convenient to the Lucile Avenue cars, a new 6-room bungalow with all conveniences, tinted walls, stone foundation, brick mantels, furnace heat, beam ceilings. Everything first class. Lot 47x150 feet. Price, $4,150. $650 cash, balance easy. See Mr. Cohen.

TWO CLOSE-IN corners on Washington Street. Price and terms reasonable. We advise the purchase of these properties for steady enhancement. See Mr. Hook.

IF YOU HAVE MONEY to lend, we can place it safely.

FOR RENT.

3-r. flat, 148 Highland Avenue	$16.00
3-r. h., 39 Gaskill Street	8.60
3-r. h., 749 Whitehall Street	9.00
3-r. h., 19 Fowler Street	10.00
3-r. h., 126 Love Street	8.60
3-r. h., 175 Randolph Street	8.60
3-r. h., 43 Kendall Street	10.60
3-r. h., R. Evans Drive, Ft. McPherson	5.60
3-r. h., 354 Edgewood Avenue	10.60
3-r. h., 23 Corput Street	9.00
3-r. flat, 336 Grant Street	15.00
3-r. h., 72 South Jackson Street	8.60
4-r. h., 59 Fairview Avenue	8.00
4-r. h., 24 Lampkin Street	7.60
4-r. h., 94 Lovejoy Street	8.60
4-r. h., 33 Bell Street	16.65
4-r. h., 223 Humphries Street	12.50
4-r. h., Lakewood, and 17 acres of land, per year	150.00
4-r. h., 31 McDonough Road	10.00
4-r. h., Stewart Avenue, and 13½ acres of land	25.00
4-r. flat, 261 E. North Avenue	17.50
5-r. h., 67 Atwood Street	25.00
5-r. h., 5 Holderness Street	20.00
5-r. h., 144 Ashby Street	27.50

And a long list of larger houses. Come to see us.

FOR RENT.

"J" 312-14 RAWSON STREET.

ON THE south side of Rawson, between Cooper and Windsor, we have a third floor front apartment "J," five rooms; electric lights, hot and cold water, gas, electric bells, washstand, bath, closet and sink; steam heat; janitor service; gas range; storage room in the basement. A complete, up-to-date apartment. Cooper Street car half block. $40 on a lease.

JOHN J. WOODSIDE.
REAL ESTATE, RENTING, STORAGE.
Phones: Bell 671 Ivy; Atlanta 618. 12 "Real Estate Row."

Lofts and Basements

29 GARNETT STREET	$150.00
12 1-2 SOUTH BROAD ST., three floors	$100.00
THREE S. BROAD STREET, 6,000 square feet.	
36-38 DECATUR ST., two floors, 6,000 square feet.	
1-5 SOUTH BROAD ST., loft and basement, 6,500 square feet.	
59-63 WEST MITCHELL ST., 15,000 square feet.	
66 WEST MITCHELL, three floors, 7,200 square feet	$100.00

Turman, Black & Calhoun

203-8 Empire Bldg.

REAL ESTATE FOR SALE. REAL ESTATE FOR SALE.

FOR RENT

FIVE-ROOM APARTMENT at the corner of Whitehall and Brotherton Streets. Gas, hot and cold water, bath and sewerage. In short walking distance; no car fare needed. Will rent or lease to desirable parties at $25.00 month.

BRICK STORE on Piedmont Avenue, just off Decatur Street. Store about 26x75. Newly painted and in first-class shape. Will lease or rent on attractive terms, if taken at once.

THE L. C. GREEN CO.

305 Third National Bank Bldg. Phone Ivy 2943, 4546.

FOR SALE JOHN J. WOODSIDE

NEAT COTTAGE HOME.
(304 W. Fourth St.)
Has 5 rooms, water, bath, sidewalks, street, elevated corner lot. Terms $500 cash, $15 monthly, 8 per cent. THOS. R. FINNEY, Sales Mgr.
12 "Real Estate Row."

Gardner Property--Forrest Ave.

BEAUTIFUL building lots on Forrest Avenue, one block east of Boulevard, $1,000 to $1,250 per lot, on terms of $250 cash, balance to suit. This property is opposite the Forrest Avenue School.

J. R. SMITH & J. H. EWING

REAL ESTATE, RENTING, LOANS.
Ivy 1513. 130 PEACHTREE. Atlanta 2865.

$30,000

WE HAVE a client with $30,000 in bank, with which to purchase good annual or semi-annual notes. We do not want notes to broker, but will submit them to one client only. No red tape or delay.

FINCHER & MARRIOTT

JAS. H. REYNOLDS, Sales Manager.
1529 Candler Bldg. Ivy 5213.

MONEY TO LOAN. MONEY TO LOAN.

MONEY

WE HAVE ample connections whereby we can make loans on desirable real estate in the city. Anyone wishing to have a loan made quickly will please see us. We can place the application without any unnecessary delay.

Ralph O. Cochran Company

74-76 Peachtree Street.

REAL ESTATE FOR SALE. REAL ESTATE FOR SALE.

Piedmont Avenue Frontage

We have recently had consigned with us some Piedmont Avenue frontage, ranging in price from $115 per foot to $135 per foot.

These lots are situated on the most desirable part of Piedmont Avenue, being between Twelfth, Thirteenth and Fourteenth Streets, facing Piedmont Park. The scarcity of building lots of this class of property on the north side is easily recognized by anyone who has been looking for a home site recently. The unusually good value offered here will be appreciated by anyone in the market for first-class residence property. Reasonable terms can be arranged.

Forrest & George Adair

YOU MAKE THE PRICE ON THESE BUNGALOWS

that we will sell at Auction to-morrow, (THURSDAY) afternoon at 3:30.

These bungalows are new; have five full rooms. Dandy big lots, 57 by 375 feet back to the right of way of the South Decatur car line. Catch the investment feature in this.

These houses front on Vaughn Street, in the Ninth Ward. Vaughn Street runs east from Whitefoord Avenue, between East Fair Street and the East Lake and Decatur car line, and these places are only a step away from the car stop at Whitefoord Avenue.

These houses are being sold for division between partners and they go absolutely without reserve to the highest bidder.

THE TERMS will be $100 cash and the balance $15 per month. There is a small loan on each place, to be assumed by the purchaser.

AT THE SAME TIME we will sell several vacant lots on terms of $25.00 cash, and the balance $5.00 monthly. All deferred payments will bear 7 per cent simple interest.

Get plats giving full particulars from

Foster & Robson, Agents,

11 EDGEWOOD AVENUE.

J. W. FERGUSON & SON, Auctioneers.

THOMSON & LYNES

AUBURN AVENUE—Brand-new two-story brick store in the busy section of Auburn Avenue. Leases and monthly rentals will pay 12 per cent. Price, $12,000; no loan to assume. Terms, half cash, submit balance.

THOMSON & LYNES

18-20 WALTON ST.

WILLIAMS-HARTSOCK CO.

Real Estate and Builders. Fourth National Bank Bldg. Phone 2106 Main.

GOOD NEW HOMES: Listen, on Moreland Avenue, corner of Albemarble, we are just completing a beautiful two-story, seven-room bungalow. This place has an abundance of large and roomy closets, tile bath, exposed ceiling beams, stone front, stone steps, and it is on a corner lot; birch doors, the best of hardware; will tint walls to suit your own taste. Will sell you this handsome place on easy terms. To see this is to buy it. Take a look and come to see us.

ON NORTH AVENUE, close to Highland Avenue, we have just completed a pretty six-room home with two baths; it is seldom that you find a place so well built and so complete in every detail as this one. Each bath has tile floor; large rooms, plenty of light and furnace heat. Will take a good lot in part payment for this. It is close to school and churches, within a stone's throw of Druid Hills; car just a block away. Or will sell on easy terms.

ON BEAUTIFUL Cleburne Avenue we are offering the best value in the city in a new six-room, hall and bath bungalow with tile floor on front porch and in bath room, dressing mirrors, stone steps, and automobile drive on side. This lot has a frontage of 70 feet. If you have been waiting for a large lot here it is. Will sell you this handsome place on easy terms. We know that you will like this.

FOR SALE BY
GREENE REALTY COMPANY
511 EMPIRE BLDG. REAL ESTATE, RENTING, LOANS. Phones 1599

FINE 300-ACRE FARM (NEAR ATLANTA).

ON CHATTAHOOCHEE RIVER; also on good creek; nearly half of farm as fine bottom land as can be had. Fine cherted road within about two miles of this place. Adjoining land held at $100 acre. We have an option on this. If sold at once, only $40 acre. A REAL BARGAIN.

THE ATLANTA GEORGIAN
Published Every Afternoon Except Sunday
By THE GEORGIAN COMPANY
At 20 East Alabama St., Atlanta, Ga.
Entered as second-class matter at postoffice at Atlanta, under act of March 3,1879
Subscription Price—Delivered by carrier, 10 cents a week. By mail, $5.00 a year
Payable in Advance.

A Good Picture and a Good Idea--By Cartoonist Tad

It Is a Very Old Idea, as Tad Says, But It Needs Repeating. Think It Over. Hand It to Somebody Who Needs the Picture.

(Copyright, 1913)

We invited Tad, our distinguished cartoonist, to write his own editorial about his picture on this page, but he said: "I can draw pictures, but I can't write about them."

This picture doesn't need very much "writing about it."

It tells you quite simply that the young man who spends his life, or a good deal of it, pushing a bell for the man who brings drinks will also probably spend his life answering a bell that somebody else pushes.

For your own sake, remember one thing always—

The best man can succeed only **IF HE USES HIS BEST ABILITY.**

The thing most important in this world and most often lacking is real concentrated effort.

There are around you thousands of men not a bit abler than you are, men of your own age, who will be very successful a few years from now.

It is for you to decide whether or not you will be envying them their success, or sharing it with them.

They have no better chance than you have now. But if they are in bed, resting and getting strength for work next day, while you sit as in this picture, pushing a button, ordering the waiter, **THE SLEEPER WILL BE PUSHING THE BUTTON LATER AND YOU WILL BE ANSWERING THE BELL.**

There are a good many young men who need this picture, and their fathers and mothers are requested to put it where the young men will see it.

℞ ℞ ℞

Common Sense of Battleships

The question of an "ample navy" is now before the people in a new light.

Apathy and ignorance no longer becloud the issue. The incidents of the last few weeks have made plain and impressive the necessity, for which the Hearst newspapers have earnestly and persistently fought.

It is not a question at this moment of war with Japan or any other nation. It is a question of being prepared for any emergency in our national life.

No people with intelligence and patriotism can fail to demand this preparedness. No representations of integrity and loyalty can fail to answer this demand.

It has been brought home to every American that our country is a part of the great world.

That it is subject to the jealousies, the competitions, the wars of nations.

If we compose our trouble with Japan to-day it may break out to-morrow or next year. If Japan retires as a contestant for the mastery of the Pacific Ocean, there are others to compete. In the fierce activity of overcrowded nations for room to colonize their surplus people, there is perpetual unrest.

In the almost arrogant exclusiveness of our Monroe Doctrine there is a perpetual challenge to freedom of movement among other nations. In the possession and power of the Panama Canal there is a challenge to the cupidity and commercial self-preservation of all great commercial countries.

We know this now. We have been brought face to face with war. We know that we are no more or less than other nations in our exemption from war. We know that the only nation immune from war is England. We also know why England has had no invaders for four hundred years.

And so in plain, natural common sense our Congressmen must come to realize that we must have a greater navy. We must have battleships. Not for aggressive war, but for effective defense. As long as other nations build, we must outbuild other nations, because we are better able to build, and need more to build.

When other nations make plain that they are willing for universal peace, we are willing to lead all nations in the movement for disarmament and arbitration.

But it is the first plain patriotic duty of the Sixty-third Congress to provide for the national defense in battleships that will give us our safe and proper place among nations.

℞ ℞ ℞

Nationalizing a Great Reform

The woman suffrage movement can prevail and accomplish its purpose without an amendment to the Federal Constitution. Nevertheless it is good news that the Senate Committee on Woman Suffrage has decided to report favorably on Senator Chamberlain's resolution.

A joint resolution of the two houses of Congress—submitting to the States the question whether the political equality of women with men ought not to be an article of the organic law of the land—will give the reform a national character and prominence that it can not so readily acquire by any other means. THENCEFORTH IT WILL BE IMPOSSIBLE FOR ANY POLITICAL PARTY TO IGNORE THE ISSUE—WHETHER IN STATE OR NATIONAL ELECTIONS.

The case is parallel with that of the election of United States Senators by the people. That movement also would in process of time have prevailed everywhere without an amendment to the Federal Consititution. But the movement was immensely accelerated by the agitation for the amendment.

Woman suffrage is not a local issue. It is broadly human and fundamentally democratic.

THERE IS NO GOOD REASON WHY SENATORS AND REPRESENTATIVES—EVEN THOSE OPPOSED TO THE REFORM—SHOULD NOT SUPPORT THE PROPOSED JOINT RESOLUTION AND SO GIVE THE CONSCIENCE AND INTELLIGENCE OF THE WHOLE COUNTRY A FAIR CHANCE TO PASS UPON THE SUBJECT.

Ring Often Enough for the Bartender---

And you will spend your life with somebody else ringing for you. (See Editorial.)

The Tragedy of the Ice Cream Cone

By HAL COFFMAN

Elbert Hubbard Writes on Two Men

Every man is his own ancestor, he asserts. We are preparing for the days that come, and we are what we are to-day on account of what has gone before.

By ELBERT HUBBARD

Copyright, 1913, International News Service.

CAME to the stage entrance the other day a man and inquired for me. So I went to the door, and there the man stood in the alley. There was a familiar, foolish grin on his face.

"Don't you know me, Bert?" he said. And I knew him, although I hadn't seen him for full 40 years.

When I saw him last he was a totally different individual from this man who stood simpering, leering at me out of watery eyes.

His mouth was wabbly; his teeth all gone, save two lone sentinels one above and one below. His face was streaked with tobacco. He was bowed, rheumatic, undone.

I just looked at him. I forgot to say anything until he aroused me with a second interrogation, "Don't you know me, Bert?"

"Yes, I know you," I answered, and I mentioned his name.

An Old School Mate.

He was a hundred and fifty years old; yet he was born the same year I was. We grew up together until we were 16, when our ways parted. We attended the same classes in the little country school; wrestled each other's clothes off; played I-spy and anty-over.

He was a brilliant fellow; at least, we used to think so. He made a great impression on the girls as he grew up. He had made some money, wasted it, took to booze and patent medicines; settled down into a mudsock and has just existed.

All this I knew at a glance, reinforced, possibly, by a few things that I had heard and forgotten, but which now came back to me.

I gave him a comp and he saw the show. I watched him as he leaned over the balcony. He didn't understand what I was talking about, but his wabbly mouth worked and his bleared eyes tried to smile me a welcome.

After the show he came around again, and this time it cost me a dollar to dispose of him.

I tried to shake off the impressions of my old-time schoolmate, but I thought of him that night and I cast my eyes around the audience, thinking possibly he might come back.

The Other Man.

However, as I passed the caloric over the footlights and the giggles gurgled gleefully under the cosmic lee scuppers, straight looking level into mine eyes was a man I knew—another man—and this man, too, I had known—in my youth, although when I was a boy he was a man grown. For him I had great respect. He had big, fat horses. He was a strong, bronzed, hardworking individual.

But he had a fad and the fad was mathematics. My father told me of this.

Mathematics, to me, at school, was a bugaboo. But here was a man who knew the arithmetic from cover to cover and he could work any example in it right in his head and do it instantly.

He could divide sixteen thousand two hundred and one by seven and eight-tenths and do it as fast as he could put down the answers. You could write down columns of figures, and when you drew the line across the bottom, he would write in the total.

Hold on Primal Virtues.

This man's name was Christian Ropp. So there he was, white of beard, but clear of eye, intelligent, smiling, appreciative.

Christian Ropp has used his brain.

He is a Mennonite. And the Mennonites are people who work with head, hand and heart. Ropp has a firm hold on the primal virtues—industry, economy, good health, right thinking.

And so, as I talked, I signaled in wireless that he should come around to the stage entrance after the show, and his ready brain caught the message.

When I came off there he was—this man in his eighties. He had a copy of his new book, "Ropp's Ready Calculator"—the latest edition—that he had brought for me. He came in and sat down in my dressing room while I changed my clothes. He told me of his book.

In mathematics we have worked from the complex to the simple. All of the theories in the old-time school books for working out mathematical problems were cumbrous, complex, difficult, faulty. The business of Christian Ropp has been to comprehend the miracle of numbers. To him it is supremely simple. He loves his work. He has used his brain. His heart is young.

His Own Ancestor.

And the moral of all this seems to be that every man is his own ancestor. We are preparing for the days that come and we are what we are to-day on account of what has gone before.

He who puts an enemy in his mouth to steal away his brains will eventually have no brains, for the enemy will do the grand larceny act, and the end is as sure as the laws of mathematics.

Nature designed that when we die we should die all over, and the brain should be the last organ to abdicate. It should sit secure and watch every faculty decline—interested, curious, wondering, hungry to know.

All life is pleasurable if we live the life of activity tempered by moderation, the life lived by that most able man, bronzed of face, calloused of hand, mathematician and gentleman, Christian Ropp, of Illinois.

The Treaty of Frankfort

By REV. THOMAS B. GREGORY.

THE Franko-Prussian war, in many respects the most remarkable in history, came to a close 42 years ago with the Treaty of Frankfort.

Never was there another such case of official foolishness as that which precipitated this same war, and never was official foolishness so promptly and so fearfully punished.

The bloody drama, from its start on August 3, at Saarbruck, moved on with the speed of the tempest and the deliberateness of fate. MacMahon was defeated at Weisemburg and again at Worth. Frossard was driven from the heights of Spicheren. Then came Gravellotte and Sedan—and the capture of the Emperor and the overthrow of the Empire. Meanwhile, like the Car of Juggernaut, on went the remorseless German advance. Paris was invested; Strasburg surrendered; Bazaine capitulated at Metz—and the agony was practically over.

As brave a people as ever lived were sacrificed in order that one man might be permitted to gratify his personal whims. In addition, there was no preparedness on the part of Napoleon's government. He challenged the most perfect military machine that the world had ever, up to that time, seen, and pitched in without organization and without anything that approximated a plan or purpose. It was not war, it was murder, pure and simple. The sons and grandsons of the men whose martial valor had immortalized itself under the Great Napoleon were led forth to the slaughter like so many sheep—with nobody to lead them, with no great organizing, directing brain to tell them what to do.

"Trust in God and keep your powder dry," said Cromwell. That is what the Germans did, and what the French did not do. The Germans knew exactly what they wanted to accomplish, and were thoroughly prepared; the French knew nothing, and were prepared for nothing. Never was there a finer illustration of the fact that war is a science, and that its victories are largely won by the direction and leadership of the few at the head.

It was an awful humiliation, that Frankfort Treaty, with its dismemberment of the nation and its indemnity of five miliards of francs, but it taught France and the world the lesson that in war it is science rather than sentiment that wins battles and campaigns.

MORE MYSTERY IN PHAGAN SLAYING CASE

EXTRA

THE ATLANTA GEORGIAN

Read for Profit---GEORGIAN WANT ADS---Use for Results

VOL. XI. NO. 248. ATLANTA, GA., WEDNESDAY. MAY 21, 1913 2 CENTS EVERYWHERE PAY NO MORE

NIGHT EDITION

ATLANTA OFF TO BIG LEAD IN TURTLE BATTLE

Billy Smith Sends Pitcher Dent, Secured From Senators, In Against Visitors.

Score by innings:

CRACKERS 210
TURTLES 000 0

PONCE DE LEON BALL PARK, May 21.—The Crackers lined up against the Turtles for the third game of their series here this afternoon.

To-day's contest was a benefit performance for the Atlanta Ad Men's Club. Approximately 4,000 fans witnessed the struggle.

Dent, the Crackers' new twirler, made his debut in to-day's game with Graham catching. Parsons and Snell did the battery work for the Turtles.

THE GAME.

FIRST INNING.

Love flied to Welchonce, who made a nice running catch. Baerwald grounded to Agler and was out to Dent. Schweitzer went out, Bisland to Agler. NO RUNS.

Long opened for Atlanta with a pretty single to right. Bailey walked. Alperman bunted and when Parsons came in the ball went over his head, filling the bases. Welchonce singled to right and Long and Bailey scored. Smith sacrificed, Parsons to Abstein, and both runners advanced. Bisland grounded to Ward and Alperman was caught in a chase, Ward to Snell to Ward to Abstein. The latter covered the plate. Welchonce went to third on the play. Agler ended the inning by smashing a line drive to Butler. TWO RUNS.

SECOND INNING.

Ward went out, Bisland to Agler. Abstein singled to left. Butler grounded to Bisland and Abstein was forced at second to Alperman. Butler was out trying to steal, Graham to Bisland. NO RUNS.

Graham walked. Dent fanned. Long singled through Ward and Graham went to second. Bailey was hit by a pitched ball, filling the bases. Alperman grounded to Parsons and Graham was forced at the plate to Snell. Welchonce grounded to Butler, who fumbled, and all hands were safe, while Long tallied. Smith flied to Schweitzer. ONE RUN.

THIRD INNING.

Shanley bunted to Dent and was out to Agler. Snell grounded to Smith and was out to Agler. Parsons out, Alperman to Agler. NO RUNS.

Bisland walked on four wide ones. Agler popped to Snell. Graham smashed one through Shanley for a single and Bisland went to second; Dent was called out on strikes. Long flied to Schweitzer. NO RUNS.

FOURTH INNING.

In trying to dodge a ball on the inside Love accidentally hit the ball and was out at first to Agler. Baerwald lined into Alperman's hands. Schweitzer out, Bisland to Agler. NO RUNS.

Clark Pays Alimony To Escape a Trial

Still insisting that he will not live with her, Augustus H. Clark, the young husband arrested at the instigation of his wife when he came here from Jackson, Miss., to sue her for divorce, has agreed to pay her $20 a month for the support of herself and two small children. He has been placed on probation under Probation Officer Coogler.

An effort is being made by Officer Coogler to effect a reconciliation between Clark and Mrs. Clark, but the husband declares this will never be. The probation officer, however, said he had hopes of amicably adjusting the matter.

Great Birmingham Mill To Be Finished

NEW YORK, May 21.—At a meeting of the United States Steel Corporation this afternoon it was decided to go ahead at once and finish the new wire and rail mill at Birmingham, Ala. The plant will manufacture wire nails and wire products and will have a daily output of 400,000 tons of finished products.

It is expected that $800,000 will be required to complete the mill, and the work is expected to be finished by the late summer or early fall.

THE WEATHER.

Forecast for Atlanta and Georgia—Showers Wednesday and probably Thursday.

BASEBALL

SOUTHERN LEAGUE

FIRST GAME.

AT NASHVILLE—

NEW ORLEANS ..... 1 1 1 0 0 . . . . - . . .
NASHVILLE ..... 1 6 0 0 0 . . . . - . . .

Wilson and Robertson; Breckenridge and Noyes. Umpires, Fifield and Stockdale.

AT CHATTANOOGA—

MONTGOMERY ..... 0 . . . . . - . . .
CHATTANOOGA ..... 0 . . . . . - . . .

C. Brown and Gribbens; Coveleskie and Street. Umpires, Kerin and Wright.

FIRST GAME.

AT BIRMINGHAM—

MOBILE ..... 0 0 0 0 1 0 0 - 1 5 3
BIRMINGHAM ..... 0 0 0 1 0 1 X - 2 8 0

CavetandSchmidt; Prough and Mayer. Umpires, Rudderham and Breitenstein.

SECOND GAME.

MOBILE ..... 0 . . . . . - . . .
BIRMINGHAM ..... 0 . . . . . - . . .

Berger and Schmidt; Hardgrove and Mayer. Umpires, Rudderham and Breitenstein.

NATIONAL LEAGUE

AT NEW YORK—

ST. LOUIS ..... 1 0 0 1 0 0 0 . . - . . .
NEW YORK ..... 0 1 0 0 0 0 0 . . - . . .

Sallee and Wingo; Tesrau and Wilson. Umpires, Rigler and Byron.

AT BOSTON—

CHICAGO ..... 0 0 4 0 0 1 0 . . - . . .
BOSTON ..... 0 0 0 0 0 0 0 . . - . . .

Reulbach and Archer; Hess and Whaling. Umpires, Brennan and Eason.

AT BROOKLYN—

PITTSBURG ..... 0 1 0 0 0 1 0 3 0 - 5 7 1
BROOKLYN ..... 0 0 0 2 0 0 0 0 0 - 2 7 4

Adams and Simon; Ragon and Miller. Umpires, Klem and Orth.

AT PHILADELPHIA—

CINCINNATI ..... 0 0 0 0 0 0 0 0 0 0 - 0 3 3
PHILADELPHIA ..... 4 0 2 2 0 2 0 2 X - 12 20 1

Johnson, Harter, L. Smith and Clark and Kling; Seaton and Killifer and Hawley. Umpires, O'Day and Emslie.

AMERICAN LEAGUE

AT CLEVELAND—

WASHINGTON ..... 0 0 0 0 0 . . . . - . . .
CLEVELAND ..... 0 0 0 0 1 . . . . - . . .

Groome and Henry; Kahler and Carisch. Umpires, O'Loughlin and Hart.

AT ST. LOUIS—

NEW YORK ..... 0 0 0 0 . . . . . - . . .
ST. LOUIS ..... 2 0 0 0 . . . . . - . . .

Ford and Sweeney; Hamilton and Agnew. Umpires, Hildebrand and Evans.

AT CHICAGO—

BOSTON ..... 2 0 0 0 4 . . . . - . . .
CHICAGO ..... 0 0 0 0 0 . . . . - . . .

Collins and Carrigan; Benz and Schalk. Umpires, Ferguson and Connolly.

Philadelphia-Detroit game off; rain.

Testifies He Planted Dynamite For Wood

BOSTON, May 21.—John J. Breen, the Lawrence undertaker, who already has been convicted for his part in the "plant" of dynamite at Lawrence during the strike there, testified to-day at the trial of William M. Wood, head of the American Woolen Company and two others, on a charge of conspiring to "plant" the dynamite, that Frederick A. Atteaux, one of the defendants had hired him to plant explosives in buildings occupied by striking textile operatives.

Atteaux, the witness said, gave him $500 before the dynamite was placed, and made the second payment of $200 some time later.

Nearly everybody in Atlanta reads The Sunday American. YOUR advertisement in the next issue will sell goods. Try it!

30c For a Good J-O-B

If you are out of work or would like a better place, a little "Want Ad" will do the work. Many are enjoying splendid places to-day secured through a Georgian "Want Ad."

INTERNATIONAL LEAGUE

AT MONTREAL—

BALTIMORE— 1 0 0 0 0 0 . . . - . . .
MONTREAL— 2 0 0 0 0 0 . . . - . . .

Shawkey and Egan; Smith and Burns. Umpires, Mullin and Cross.

AT BUFFALO—

NEWARK— 2 0 0 0 0 . . . . - . . .
BUFFALO— 1 0 1 0 0 . . . . - . . .

Donnelly and Hughes; Mains and Stephens. Umpires, Quigley and Finneran.

Other games off—rain.

AMERICAN ASSOCIATION

AT ST. PAUL—

LOUISVILLE— 0 0 0 0 0 0 0 0 2 - 2 7 2
ST. PAUL— 4 2 0 0 0 0 0 0 0 X - 6 8 1

Maddox, Northrup and Clemons; Reiger and Miller. Umpires, Johnstone and Connolly.

FIRST GAME.

AT KANSAS CITY—

COLUMBUS— 0 0 0 0 0 2 0 1 . - . . .
KANSAS CITY— 0 0 2 0 0 0 0 0 . - . . .

Other games off—rain.

SOUTH ATLANTIC LEAGUE

AT CHARLESTON.

JACKSONVILLE— 0 0 0 0 . . . . - . . .
CHARLESTON— 0 0 0 0 . . . . - . . .

Wilder and Smith; Foster and Menefee. Umpire, Moran.

LEADERS IN NORTHERN MISSIONS UPHELD

Board Criticised as Exceeding Its Authority Is Commended by the Assembly.

Indorsement was given the Home Mission Board by the adoption of the report of the standing committee on home missions by the Northern Presbyterian Assembly Wednesday forenoon.

The report paid high commendation to the policies and the work of the board. Its practically unanimous adoption was somewhat of a surprise, in view of the criticism which had been directed at the board before the sessions of the Assembly began.

Included in the report was a resolution calling upon President Wilson to forbid the wearing of a badge or uniform distinctive of any religious denomination by the teachers in Government schools. The resolution was added upon motion of Dr. C. A. Janvier, of Philadelphia.

Congressman Scott, of Kansas, opposed it, on the ground that it would mean the driving from many of the schools of the Roman Catholic Sisters who are doing a good work. The resolution was identical with that adopted by the United Presbyterians Tuesday.

To Reconsider a Vote.

Practically all of the forenoon session was given over to the report of the committee on home missions and it was announced just before recess was taken that a motion for reconsideration of the vote upon which the report of the executive commission was received Tuesday afternoon would be entertained at 5 o'clock on Wednesday afternoon.

This report recommended that the department of church and country life, one of the divisions of the home mission work, be discontinued so far as practicable.

"Either ask me to get out or commend my work," was the ultimatum delivered to the assembly by Warren H. Wilson, who is in charge of the department of church and country life of the Board of Home Missions.

Mr. Wilson was speaking in defense of the department whose work the assembly voted late Tuesday afternoon to "discontinue so far as practicable."

Issues an Ultimatum.

"The work can not be 'discontinued so far as practicable,'" declared Mr. Wilson. "It either must be abandoned altogether or be allowed to continue under the present policy. You can tell me to get out if you like. I'm a young man. It would not be any loss to me. Nor am I dependent on the church for employment.

"Those who oppose this church and country life department are city men. They are not acquainted with conditions in the country. I dare say none of them has milked a cow in fifty years. The country life department is as essential as any other activity of the church. The department is working for rural pastorates and rural evangelism; without rural pastorates religious work in the country must languish. It is up to you to say whether we shall abandon this great work."

All of the members of the Home Misison Board whose terms expired this year were re-elected, with the exception of Rev. S. J. Nichols, resigned. His place was left vacant temporarily.

Charges of malfeasance in office and usurpation of authority by the Home Mission Board of the Northern body of Presbyterians were answered in an impressive address by the venerable general secretary of the board, Dr. Charles L. Thompson, at Wednesday morning's session of the Assembly.

The entire meeting was swept into a volley of enthusiasm by the aged man's eloquent denial of the charges. It greeted him with a spontaneous outburst of cheering, which ran rife for five minutes. When he resumed his seat unanimous appreciation of

Continued on Page 5, Column 1.

BURTON SMITH FIGHT GOES TO GRAND JURY

THREE deputies, from left to right, J. H. Owens, Newt Garner and Dan Goodwin, pointing to the "County Prize Ring" in the Thrower Building. Observe the hats in the ring. Below, at left, C. W. Walton, with bandaged face. At right, W. H. Byrd, with black eyes and bandaged forehead. All members of this club.

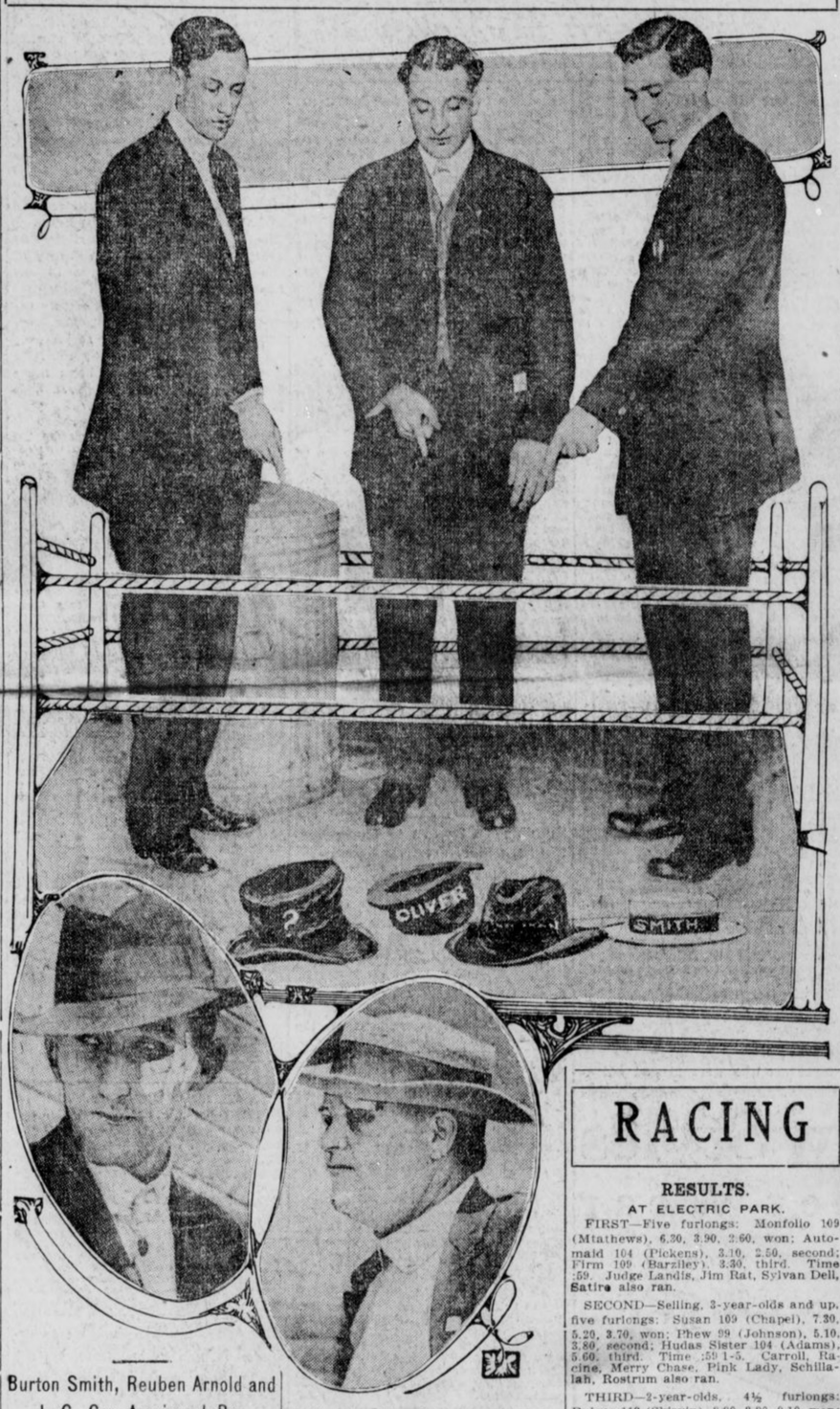

Burton Smith, Reuben Arnold and J. C. Cox Arraigned Before Justice.

Round two of the celebrated "Battle in the Corridors; or They Didn't Know He Had a Punch," was fought before Justice of the Peace Charles H. Girardeau on Wednesday afternoon, as per schedule, when Burton Smith, Reuben Arnold and J. C. Cox were arraigned before the justice on charges of assault and battery preferred by W. H. Byrd and C. W. Walton.

The three men were represented by Attorneys Hill, Wright and Van Astor Batchelor, and came back strong.

Smith, Arnold and Cox were in excellent condition when they appeared before Referee Girardeau, both verbally and mentally, and countered the insistent demand of the five for an immediate hearing with the calm statement that they would waive commitment and let their case go to the Grand Jury.

Despite the objections of Walton's and Byrd's seconds, Referee Girardeau ruled that the blow was legal, and to the great disgust of the army of fans who had journeyed from far and near to witness the bout, calmly held Smith, Arnold and Cox to await the action of the Grand Jury.

Burton Smith Wears A New Title Now.

To all friends of peace, greeting:

Be it known that Burton Smith, lawyer, soldier, club president, has a punch up his arm.

It is for the man who interrupts him when he is talking to a witness.

It is for the friend of the man who interrupts him when he is talking to a witness.

It is for the friend of the friend of the man who—oh, well, Atlanta found out Tuesday that the punch was there, and found out, as well, for whom it exists. And Atlanta mentally jotted down a few "don'ts" to govern it in its future behavior toward Burton Smith, lawyer, soldier, club president, the man with the punch.

Just Like D'Artagnan.

The same "don'ts" probably would apply to John Ridd, Lute McCarty, or D'Artagnan, all of whom, like Mr. Burton Smith, are known to the world as men pacific and amiable enough ordinarily, and slow to anger, but lions in conflict.

The Smith punch, as at least five men will bear witness, is like

Continued on Page 2, Column 1.

RACING

RESULTS.

AT ELECTRIC PARK.

FIRST—Five furlongs: Monfolio 109 (Mtathews), 6.30, 3.90, 2.60, won; Automaid 104 (Pickens), 3.10, 2.50, second; Firm 109 (Barziley), 3.30, third. Time :59. Judge Landis, Jim Rat, Sylvan Dell, Satira also ran.

SECOND—Selling, 3-year-olds and up, five furlongs: Susan 109 (Chapel), 7.30, 5.20, 3.70, won; Phew 99 (Johnson), 5.10, 3.80, second; Hudas Sister 104 (Adams), 5.60, third. Time :59 1-5. Carroll, Racine, Merry Chase, Pink Lady, Schillalah, Rostrum also ran.

THIRD—2-year-olds, 4½ furlongs: Bulgar 112 (Skirvin), 2.90, 2.20, 2.10, won; Odd Cross 113 (Matthews), 2.20, 2.10, second; Col. C. 116 (Pickens), 2.20, third. Time :57 2-5. Molma, Sunamit, Kedron, Panama, Yoderling also ran.

AT LOUISVILLE.

FIRST—Five furlongs: Florence Roberts 116 (Foftus), 3.40, 2.20, 2.10, won; Lady Lightening 112 (McCabe), 2.30, 2.10, second; Brookfield 98 (McDonald), 2.10, third. Time 1:00 2-5. Tactless, Ira K., Sir Marlon also ran.

SECOND—Purse, 5 furlongs: Christophine 110 (Steele), 5.80, 3.50, 3.30, won; Water Melon 110 (Loftus), 3.50, 3.10, second; Violet May 110 (Andress), 5.10, third. Time 1:01. Lavalletta, Yankee Tree, Ovation, First Cherry, Shelby Belle, Hortense, Birka, Rose Ring, Buzz Around also ran.

THIRD—Handicap, 6 furlongs: Helen Barbee 114 (Estep), 8.00, 4.80, 3.00, won; Sebago 112 (Musgrave), 3.80, 3.00, second; Jim Basey 110 (Loftus), 3.20, third. Time 1:12 2-5. Round The World, Little Father, Samuel R. Meyer, Private, Casey Jones also ran.

ENTRIES ON PAGE 2.

Mystery In Death of Atlanta Woman

MEMPHIS, May 21.—The police are mystified over the death of Mrs. [illegible] of Atlanta, who died in St. Joseph hospital here, after [illegible] two days.

She came here from Birmingham but had worked on Atlanta newspapers, according to letters found in her possession.

T. B. FELDER REPUDIATES REPORT OF ACTIVITY FOR FRANK

Stories That He Was Retained by Prisoner's Friends Silly, He Declares.

Mystery piles up upon mystery in the Phagan case.

Colonel Thomas B. Felder was asked Wednesday afternoon by The Georgian to reply to rumors circulating on the street, all making the general charge that he had been retained by friends of Leo Frank, prisoner in the Phagan case, and that his object in bringing the great detective, William J. Burns, here, was not to aid the prosecution.

Colonel Felder said:

"Any stories to that effect are silly and ridiculous—if nothing worse. Anybody who knows me or Mr. Burns knows that we would not lend ourselves to any scheme to block justice. Mr. Burns in hunting down a criminal can not be stopped. He could have made a million dollars by listening to the importunities of friends of the McNamaras in the dynamiting cases, but he is above price."

Loath to Discuss Rumors.

Mr. Felder said that he was loath to discuss the rumors on the street because he wanted to avoid injecting into the case any issues that might impede a speedy solution of the mystery.

He stated also that he had never said he was retained by the family of the dead girl, but that a committee of citizens had been the moving spirits in getting him to take hold and using his influence to bring Burns' talents to bear on the case.

Mrs. J. W. Coleman, mother of Mary Phagan, stated to a Georgian reporter Wednesday that the statement that Colonel Felder had been retained by her and her husband to prosecute the search for the slayer of Mary Phagan was without foundation.

Mrs. Coleman said that the first she heard of Colonel Felder taking up the case was when she read of it in a newspaper.

Saw Burns Man Once.

Neither any of the murdered girl's relatives nor the citizens of Bellwood got up the fund to aid in the employment of William J. Burns or his agent, or in retaining Felder. She stated further that she had seen the Burns agent only once and then only for about three minutes. Mrs. Coleman said she was returning from market about 8 o'clock Tuesday evening and the Burns detective stopped her long enough to ask two or three questions. This is the only time she has seen him.

Mrs. Coleman and her step-daughters believe that the guilty man is known, and while more evidence may be necessary to convict him, they believe this evidence will be brought to light and Mary's death avenged.

Mrs. Coleman thinks that Lee has not told all he knows, but that he slow in taking action against the will if the police department gets behind him strong enough. She does not think that Lee had a hand in the crime, but thinks that he was hired to dispose of the body afterward and lost his nerve.

Elevator Boy Grilled.

Severe grilling of Gordon Bailey, the elevator boy at the National Pencil Factory, and a city-wide search for the possessor of the "voice in the street," heard by Mrs. A. A. Smith, 198 West Peachtree Street, to declare Mary Phagan was seen at about 4 o'clock on the afternoon of her murder, inaugurated Wednesday morning's investigation of the Phagan case.

Bailey, who at the time of the strangling was employed as janitor and sweeper in the factory, was cross-examined by city detectives. Bailey was in the building the greater part of the afternoon on the day of the tragedy. Despite the testimony that he has given many times previously, he has always been considered as what might be an important

Continued on Page 2, Column 7.

THREE LAWYERS TRIED FOR BOUT IN COURT

Burton Smith Acquires Title of "Man With the White Hope Punch."

Continued From Page 1.

no other. As exemplified in the brisk mill which enlivened the dull, rather odorous corridors of the Thrower Building Tuesday, it is something different. It is not the solar plexus jab of Fitzsimmons fame, nor yet the erratic caress that Battling Nelson was wont to bestow in his palmiest days. It is more like the swing of the story book heroes, straight from the shoulder, with the unerring aim of Christy Mathewson's best ball, and with a swat like the crack o' doom.

As Mr. C. W. Walton and Mr. W. H. Byrd, and three of their friends who came athwart that punch Tuesday will testify.

What happened is guesswork just now. Eyewitnesses say it was like this:

ROUND 1—Smith's right arm shot out, and, zowie! the man who met the punch took the count.

ROUND 2—Smith's right arm shot out, and, zingo! the man who met the punch said, "Good night, nurse, I see the stars!"

ROUND 3—Smith's right arm shot out, and, ouch! the man who met it tumbled over in a troubled sleep.

ROUND 4—Smith's right arm shot out, and "Eureka!" said the man who met it, as he snored on the floor.

SUMMARY: Smith won all the way; time of battle, 2 minutes.

Scouts on the firing line Wednesday morning sent in the following reports:

Walton says that J. C. Cox, Smith's second at the fray and companion under the battery charge, held him while Smith hit him. Also that Arnold kicked him after Smith had knocked him down. Among other evidence to prove this, Walton will submit an expanse of court plaster on the side of his face, where either the fist or the foot is supposed to have landed.

More evidence that assault and battery was used in the scuffle will be introduced by W. H. Byrd in the form of two black eyes and court plaster effects over one of the discolored members. Byrd informed a scout that he appeared only by reason of his friendship for Walton.

"Smith was too big to match up against Walton." Byrd declared to the scout. Byrd himself weighs nearly 200 pounds.

Mr. Smith is mild of manner and temper, yet he stands 6 feet 2 and is broad with it. He is accounted generally a man of peace, yet his rather extensive biography records the fact that he has been captain and adjutant in the Fifth Georgia Regiment, and has seen duty in the Pittsburg and Atlanta riots.

Handball Champion.

A man of many affairs he is, and busy with them all, and yet they will tell you at the Athletic Club that he is the handball champion of the bunch. And his name is Smith—which might mean anything. No person of keen judgment is surprised at what a Smith does, naturally.

The net result of it all is that there is a new Burton Smith in Atlanta, even to those who knew him best. Hitherto he was Burton Smith, leading lawyer and clubman, brother of Senator Hoke Smith, but as prominent as his brother by his own achievements. When this tall, soldierly form strolled through the chambers of the Athletic Club he was pointed out.

"That's Burton Smith, four years our president."

Or, at the University Club:

"There's Mr. Smith, chairman of the executive committee and our vice president."

"Man With White Hope Punch."

Or, at the court house, the scene of his latest achievement:

"Burton Smith, president of the Georgia Bar Association several years ago, and vice president of the American Bar Association in 1900."

Now, with all that, he's Burton Smith, the man with the white hope's punch.

Mr. Smith, just before entering "the ring" for the final bout, made this statement:

"Nothing will come of the affair. The man insulted me while I was speaking to the lady. I was apologizing to her for having so severely cross-examined her during the trial which had just concluded. I was not rude to the lady. I was speaking in most apologetic tones. When Walton came up and used insulting tones to me I hit him. That was all there was to it."

The Accusations.

Here are the affidavit and warrant for the arrest of Mr. Smith and Mr. Arnold:

STATE OF GEORGIA—Fulton County.

Personally appeared before Charles H. Girardeau, N. P., and ex-officio J. P., 1026 District, G. M., in and for said county; authorized by law to issue criminal warrants, the prosecutor whose name is hereto subscribed, who, on oath, said to the best of his knowledge and belief Reuben R. Arnold and Burton Smith did commit the offense of assault and battery, in said county, on or about the 20th day of May, 1913, and this deponent makes his affidavit that a warrant may issue for their arrest.

Sworn to and subscribed before me, this 20th day of May, 1913.

W. H. BYRD, Deponent.

CHARLES H. GIRARDEAU, Ex-Officio J. P.

STATE OF GEORGIA—Fulton County.

To any Sheriff or his Deputy, Coroner, Constable or Marshal of the said State, greetings:

For sufficient cause, made known to me, you are hereby commanded to arrest the body of Burton Smith, charged by the prosecutor whose name is subscribed in the foregoing affidavit, with the offense of assault and battery, in said county, on the 20th day of May, 1913, against the laws of this State, and bring him, the said defendant, before me or some other judicial officer of this State, to be dealt with as the law directs. You will also levy on a sufficiency of the property of the said defendant to pay the costs in the event of their final conviction.

Herein fail not.

C. H. GIRARDEAU, Ex-Officio J. P.

(A similar order for the arrest of Reuben R. Arnold was attached to the warrant.)

Here are the warrant and affidavit against Mr. Arnold and Mr. Cox:

"STATE OF GEORGIA, FULTON COUNTY:

"Personally appeared before Charles H. Girardeau, N. P. and ex-officio J. P., 1026 District, G. M., in and for said county, authorized by law to issue criminal warrants, the prosecutor whose name is hereto subscribed, who on oath said, to the best of his knowledge and belief, Reuben R. Arnold and J. C. Cox did commit the offense of assault and battery in said county on or about the 20th day of May, 1913, and this deponent makes his affidavit that a warrant may issue for their arrest.

"Sworn and subscribed to before me this 20th day of May, 1913.

"CHARLES H. GIRARDEAU, "Ex-Officio J. P.

"C. W. WALTON, Deponent."

STATE OF GEORGIA—

Fulton County.

To Any Sheriff or His Deputy, Coroner, Constable or Marshal of the the Said State, Greetings:

For sufficient cause made known to me, you are hereby commanded to arrest the body of Reuben Arnold, charged by the prosecutor, whose name is subscribed in the foregoing affidavit, with the offense of assault and battery in said county on the 20th day of May, 1913, against the laws of this State, and bring him, the said defendant, before me or some other judicial officer of this State, to be dealt with as the law directs. You will also levy on a sufficiency of the property of said defendant to pay the costs in the event of his final conviction.

Herein fail not.

C. H. GIRARDEAU, Ex-Officio J. P.

(A similar order for the arrest of Cox was also attached to the warrant.)

The Georgian-American Pony Contest
VOTE COUPON

Hearst's Sunday American and Atlanta Georgian
PONY CONTEST VOTE COUPON, WEDNESDAY, MAY 21, 1913
5 VOTES
NOT GOOD AFTER JUNE 5, 1913.
Vote for .....
Address .....
CARRIERS' AND AGENTS' BALLOT.

Hearst's Sunday American and Atlanta Georgian
Pony Contest Vote Coupon, Wednesday, May 21, 1913.
5 VOTES NOT GOOD AFTER June 5, 1913.
Vote for .....
Address .....
SCHOOL BOYS' AND GIRLS' BALLOT.

Next Sunday's Coupons Will Count 30 Votes

$1,500 Playhouse Planned for Girl

Building To Be Gift to Santa Barbara Child From Its Father and Mother.

SANTA BARRARA, CAL., May 21. Geraldine, the pretty little daughter of Mr. and Mrs. William Miller Graham, is to have a $1,500 playhouse.

It is to be a pleasant little recreation place, nestled among the beautiful live oaks in the Graham home place at Monticello, and it goes without saying that it will be the most attractive place of amusement on the Pacific Coast.

Mayor Gets Flowers 'Because He's Bad'

San Bernardino Woman Tries to 'Reform' Catick With Blooms From Her Garden.

SAN BERNANDINO, May 21.—Mayor-elect J. W. Catick received an expensive vase filled with beautiful flowers this morning. It was sent by a prominent local woman who fought Catick hard during the campaign.

He called her up to thank her and at the same time to find out what had prompted the gift. She told him that she had worked against him because she had heard that he "was a bad man," and as he had been elected, she had made the offering in the hope that it would induce him to give a good administration.

19 Children Too Few; Woman Adopts More

LOS ANGELES, May 21.—Nineteen children, seventeen of her own blood and two adopted, have been reared by Mrs. May C. Koch, of this city, yet she has undertaken the task of bringing up another. A petition signed by Mrs. Koch for the adoption of an 18-month-old girl, Helen Shirley, was before Judge McCormick in the Superior Court recently.

"While I believe I already have done my duty," said the petitioner, "I might just as well rear an even score of them."

U. S. Warship Gets Rush Orders to Sail

SAN FRANCISCO, May 21.—The United States armored cruiser South Dakota was repaired and coaled here under rush orders and left this port to-day. The destination of the cruiser was kept secret.

From Monday morning until to-day the crew was kept busy night and day getting the vessel ready to depart.

WOMAN HELD AS SLAVER.

CHICAGO, May 21.—Charged with attempting to force into immoral lives Emma and Anna Davis, aged 24 and 18, Florence Keorner is held by the Federal authorities. White slavers are said to have brought the girls from Detroit to Chicago.

Smart New Styles For Summer Wear

$4.00 and $5.00

At $4.00 and $5.00 we are showing some of the smartest models that the season affords. They're simply BEAUTIES, with plenty of snap and life, and are shown in a full range of leathers. And we'll be sure to fit you right, too. This is a special feature that has helped to make CARLTON'S SHOES famous.

HANAN SHOES AT
$6, $6.50 and $7
All Styles and All Leathers

White and Gray Canvas Oxfords $1.00

CARLTON'S
Thirty-Six Whitehall

HOPE OF SAVING WALKER'S LIFE GIVEN UP

Macon Banker's Symptoms Cause Physicians to Declares That Death Is Inevitable.

MACON, GA., May 21.—Hope has been altogether abandoned for B. Sanders Walker, Jr.

Drs. Harrold and Jackson, the chief physicians in attendance, state this morning that the patient's symptoms are such that they have no hope at all for his recovery. They state that while all of the poison from the accidental taking of a bichloride of mercury tablet has been eliminated from his system, his kidneys and other organs are so affected that they can not perform their normal functions. Besides, uraemic poisoning has developed, and Mr. Walker has lost so much strength that his death is now, in their opinion, just a matter of hours. They state that his vitality may prolong his life for several days, but that he can not rise from his bed.

Walker in Half Stupor.

More than half of the time Mr. Walker is in a half stupor. He has not spoken since yesterday at noon.

The story concerning Mr. Walker published in The Georgian on Monday was copied from The New York Herald of Sunday last. The friends of Mr. Walker have taken umbrage at The New York Herald's article and are trying to arrange a meeting of the Chamber of Commerce to denounce that publication.

The Georgian, of course, merely republished the article from The Herald, and was in no way responsible for the statements made by the New York newspaper, which have since been denied and the truth given wide publicity by The Georgian.

Police Guard Home.

Acting Chief of Police Murphy today instructed the policemen to prohibit the loafing of persons in front of the Walker residence on High Street. Last night it was reported that Mr. Walker was up and walking about, and a large and morbidly curious crowd gathered in front of the house.

Mr. Walker's pulse this morning was 126, his respiration 32 and his temperature 99.

Sympathy from Chicago.

A message of good cheer and encouragement was flashed to Chicago over long distance telephone to Mrs. Walker. The eyes of the nation are upon Mr. Walker's sick room. Direct telephonic communication with the stricken banker's home was established, and Chicago conveyed to Mrs Stevens, Mr. Walker's mother-in-law, best wishes for the unfortunate man.

"Hello, hello," said the voice from Mr. Walker's home after the connection had been made.

His Family Hopeful.

"This is Chicago," was the answer. "How is Mr. Walker?"

"There is a ray of hope," was the reply.

"Sympathizers in Chicago extend Mr. Walker best wishes in his fight."

"Thank you," said Mrs. Stevens.

"How does the patient feel?" was a question from Chicago. The reply from Mrs. Stevens came:

"He is not suffering. He feels good and says he'll live, though he is weak to-day. He wants to live and there is a little hope. Macon is praying for him. Good-bye."

Communication with Banker Walker's home was obtained over the long distance telephone through Cincinnati and Chattanooga.

ENTRIES

AT LOUISVILLE.

FIRST—Selling, three-year-olds and up, 6 furlongs: Verena 99, Kiva 99, Wavering 101, Darkey 101, Billy Holder 101, Clyde T. 103, Automatic 105, Dr. Waldo Briggs 105, The Grader 106, Coppertown 107, Duquesne 110, Praetorian 111, Lady Lightning 111, Chapultepec 114.

SECOND—Purse, two-year-olds, 5 furlongs: Caronome 102, Lady Innocence 102, Lost Fortune 102, Harbard 105, Meshach 105, High Class 105, Eustace 105, Miss Chariot 107, Black Toney 110.

THIRD—Handicap, three-year-olds and up, mile and 70 yards: Prince Hermis 97, Swannanoa 102, Sonada 103, Irish Gentleman 105, Rolling Stone 108, Ten Point 115, Hamilton 115.

FOURTH—Two-year-olds, the Juvenile stakes, 5 furlongs: Tonybee 94, Ruby Hyams 96, xxAunt Mamie 98, xxEdith W. 98, First Degree 102, Frances M. 104, Old Ben 104, Tiktok 106, David Craig 107, Salon 107, xxxBrig Brother 109, xxxBlack Toney 112. (xxF. D. Weir entry; xxxE. R. Bradley entry.)

FIFTH—Selling, fillies and mares, mile and 70 yards: xVolita 89, Duchess Daffy 94, Brightstone 94, Trojan Belle 94, Star Berta 94, Ballyshee 94, Kitty W. 101, Rose Patrick 106, Winifred D. 106, Beautiful 106, Moissant 106, Tillies Nightmare 106, Supple 110, Foxy Mary 110, Wishing Ring 110.

SIXTH—Selling, three-year-olds and up, mile and one-half: Floral Day 99, Sir Catesby 105, Tay Pay 106, Supervisor 106, Dick Baker 112.

xApprentice allowance claimed.

Weather cloudy; track fast.

AT ELECTRIC PARK.

FIRST—Selling, three-year-olds and up, four and a half furlongs: Brush 102, Our Nuggett 105, Jim Ray 107, Sidon 115, Inclement 115, Spring Up 100, Inspired 110, Tanticle 97, Sweet Times 100.

SECOND—Selling, three-year-olds and up, four and a half furlongs: Blue Crest 105, Shree 112, Hermis, Jr., 112, Firm 110, Shillalah 107, Black Branch 107, Phew 95, Yeno Von 110, Little Pal 107.

THIRD—Selling, three-year-olds and up, four and a half furlongs: Black Silk 103 Mabel Lyon 103, Gold Check 108, Pink Lady 100, xOld Hank 100, Pons Neville 105, Golden Cluster 105, Woolgate 108, T. B. Spears 110.

FOURTH—Three-year-olds and up, four and a half furlongs: Refugita 97, Anna Claire 100, Royal Vane 110, xElla Grane 100 Fanchette 113, Roseburg II 110, Lotharia 108, Rock Crest 102.

FIFTH—Selling, Four-year-olds and up, about six and a half furlongs: Remarkable 110, Toniata 114, Royal Onyx 113, Little England 113, Hedge Rose 119, Howler 114, Ollie 114, Adolante 113, Slim Princess 111, xBen Prior 109.

SIXTH—Selling, three-year-olds and up, seven furlongs: Deborah 101, xHammon Pass 102, Kinder Lou 93, Barn Dance 115, Camel 118, Pretend 115, Stelchi 105, xJessup Burn 110.

xApprentice allowance claimed.

Weather clear; track fast.

Kaiser's Daughter Lucky Bride

Fiance Heir to $200,000,000

Royalty Flocking to Wedding

LATEST photograph of Princess Victoria Louise, the Kaiser's daughter, and her fiance, Prince Ernest of Cumberland, who will be married in Berlin amid great pomp next Saturday.

Hundreds of American Tourists Journey to Berlin to See the Nuptial Festivities.

Special Cable to The Atlanta Georgian.

BERLIN, May 21.—King George and Queen Mary of England arrived here to-day to attend the marriage of Princess Victoria Louise, only daughter of the Kaiser, to Prince Ernest of Cumberland on Saturday. They were the first members of royalty to arrive here for the wedding.

Emperor William, the Empress and a number of German princes and princesses were at the railway station to welcome the British King and Queen. Troops were provided as a bodyguard and the streets were policed with scores of detectives, Government agents and policemen.

A cordial greeting was given King George and Queen Mary by the Germans who gathered along the route from the railway station to the party's destination.

Many Americans in Berlin.

Royalty from all over Europe is flocking to Berlin to be present at the wedding.

There are a large number of American visitors here, deeply interested in the royal love affair. Photographs of the bride-to-be are on sale everywhere. The Germans are very enthusiastic about the Kaiser's daughter, and the wedding on Saturday promises to be a very important and beautiful function.

Americans largely predominate among the visitors from all quarters of the globe. Hotel proprietors will reap a golden harvest when the bridal bells ring; they are doubling and trebling their rates. Nevertheless, the Americans, who are determined to see everything worth seeing, are engaging the finest suites in the best hostelries—that is, the best of those that will not be occupied by the Emperor's guests.

True "Hohenzollern weather"—brilliant sunshine and cloudless skies—has set in for the wedding festivities.

Bridegroom Arrives.

The official receptions started this morning with the arrival here of the bridegroom and the state entry into Berlin of King George and Queen Mary of England.

There was no ceremony to greet Prince Ernest August when he reached the station at 8:25. He drove at once in an automobile to the castle, where he took breakfast with his bride-to-be before returning to the station to meet the British royalties.

At the station, awaiting the arrival of the royal train were Emperor William and Crown Prince Frederick William, in the uniforms of the British regiments, together with the Empress and the Crown Princess. All the royal personages and princes assembled in Berlin, and a mass of brilliantly uniformed naval officers and ministerial and court functionaries surrounded them.

King George and Queen Mary, when they alighted from the train, were greeted with the customary cordial embraces by the Emperor and Empress and the other members of the imperial family.

King and Kaiser View Troops.

King George and Emperor William then jointly passed in review of the guard of honor drawn up on the platform. This completed, the two monarchs together, and the Queen and Empress side by side, drove in open state carriages through the Avenue of Victory and Unter den Linden to the castle, each carriage escorted by a squadron of cavalry with pennoned lances. The wide thoroughfares were lined with troops of the guards army corps, and behind them all Berlin seemed to have gathered.

The dirigible balloons Zeppelin and Hansa, flying the British colors, accompanied the royal train from Rathenow, about 50 miles away, and hovered over the carriages as they drove toward the castle.

It has been disputed whether this is a love match or a political alliance. Leaving that question aside, it can be said truly that the astute father of the princess has chosen for her the most desirable husband in Europe from that sordid point of view—wealth.

Prince Ernest is the only surviving son and heir of the Duke of Cumberland, whose fortune is estimated at $200,000,000. Most of this he inherited from his father, the late King George V of Hanover, who, seeing his throne in danger, directly deposited his fortune at the Bank of England; part comes from the late Duke of Brunswick, who died in 1884; the Duke of Cumberland was his heir.

Dock Strike Hurts Coastwise Shipping

PHILADELPHIA, May 21.—Striking stevedores and longshoremen have been advised by shipping interests that they can return to work if they will accept the advanced rate of 30 cents an hour, but the dockmen are standing firm for 35 cents an hour.

Much of the ocean shipping and coastwise traffic is at a standstill today, many vessels being sent to other ports for cargoes.

IMPROVEMENTS PLANNED FOR BRINSON RAILWAY

SAVANNAH, GA., May 21.—Extensive improvements to the rolling stock and general equipment of the Brinson Railway will be authorized following an inspection of the property to-day by James Imbrie, chairman of the board and principal financial backer; John Finley Wallace, an engineer; R. K. Billings, financier, and R. B. Moffat, an attorney. Mr. Wallace was the first American chief engineer of the Panama Canal. President George M. Brinson is with the party.

VOICE IN STREET NOW SOUGHT IN PHAGAN CASE

Gordon Bailey, Negro Elevator Boy, Also Subjected Again to Close Examination.

Continued From Page 1.

link in the solution of the crime. That a final effort is being made to break down his former alibi before the cases of Frank and Lee are placed before the Grand Jury is evident.

Case Ready for Grand Jury.

Solicitor Dorsey declared Wednesday morning that everything has been prepared to present the case Friday to that tribunal in a clear and concise form.

City Detective John Black, who has superintended the city's investigation of the case, announced that evidence had been secured to fix the guilt and merit the conviction of the girl's slayer.

Despite these preparations, however, C. W. Tobie, the Burns operative, is making an exhaustive research into the case and blazing the trail to be followed by William J. Burns when the famous detective arrives in Atlanta. Mr. Tobie is also making daily reports to Solicitor Dorsey and Colonel Thomas B. Felder. The material which Detective Tobie is unearthing is said to be of great importance.

Spends Day at Girl's Home.

Characteristic of the Burns methods in handling such cases, Tobie spent the entire day Tuesday at the home of the Phagan girl, familiarizing himself with her life.

Mrs. Smith's letter, mailed to The Georgian, stated that on Monday, May 5, she overheard a conversation on the street downtown in which a female voice declared that its possessor had seen Mary Phagan at 4 o'clock on the afternoon of the murder.

Mrs. Smith's letter follows:

Editor Atlanta Georgian,

Atlanta, Ga.:

Dear Sir—On Monday, May 5, 1913, between 4 and 5 o'clock in the afternoon, on Whitehall Street, in front of J. M. High & Co.'s store, I heard three ladies in conversation. One was a rather stout lady, about 25 years old; the other two ladies were older. I did not note the appearance of the two older ladies as closely as I did the younger one, for the reason that the younger lady did most of the talking.

Tells of Seeing Girl.

These ladies were talking about the Phagan case. The younger one said that she believed justice ought to be given to everybody. She said she knew Mary Phagan well and that she saw her on Whitehall Street, near Trinity Avenue, about 4 o'clock on Memorial Day, after the parade had ended. One of the other ladies said if she knew that she ought to tell it to the authorities.

I was deeply impressed with the sincerity of this young woman, and have deeply regretted that in the interest of justice I did not ask her name.

So strongly have I felt upon this subject that I have dared to write this, begging that the ladies referred to in some way communicate with the editor of this paper. I suggest the editor because I believe that the editor would fairly treat the informant, and would see that the information given will be fairly used.

I have no possible interest in the Phagan case, except to see justice done. Will you not give this matter such publicity as will bring a reply from the ladies mentioned?

Very truly yours,

MRS. A. A. SMITH.

J. W. Tedder, a business man of Kennesaw, Ga., a small town near Marietta, called on Chief Lanford Tuesday to tell him he was acquainted with the mysterious girl in red, who was reported to have accompanied Mary Phagan to the factory when she went there to draw her pay. It is rumored that the girl in Kennesaw has made a public statement to the effect that she knows the girl. Detectives are working on this feature of the case to-day.

PYTHIANS' GRAND LODGE CONVENES

Waycross Acts as Host to Georgia Knights—Khorasson Initiation To Be Big Feature.

WAYCROSS, GA., May 21.—The annual convention of the Grand Lodge, Knights of Pythias of Georgia, convened in Waycross this morning for a two day's session. The public exercises were held at the Grand Theater, and after the morning business was transacted, the Grand Lodge adjourned to attend a real Georgia barbecue at Winona Park.

Mayor H. D. Reed, on behalf of the city, and Colonel J. L. Crawley, for the local Knights of Pythias, delivered the welcome addresses. Responses were made by Grand Chancellor James W. Austin, of Atlanta, and Grand Vice-Chancellor Miller S. Bell, of Milledgeville.

To-night will be devoted to the Dramatic Order Knights of Khorassan. Thirty-five candidates, including W. T. Brinson, of this city, the biggest Pythian in the world, will be initiated. The parade will be held at 8 o'clock, and will be spectacular. The "Dokey" band will lead the procession. The candidates will make up the animal section of the parade, each being costumed to represent a different animal.

Thursday the convention will handle a great deal of business, the election of officers and next meeting place being the last features. The annual prize drills by the uniform rank companies of the State will be held in the afternoon.

Landslide Sweeps Away Train; 7 Dead

HINTON, W. VA., May 21.—Five men, a woman and a little girl were killed last night on the Sewell Railroad, which connects Sewell with Landisburg, 40 miles west of Hinton.

A lumber engine and train of three freight cars and a caboose, used for passengers, left Sewell for Landisburg, eight miles distant, and when four miles from Waterspout the train was stopped by a small slide ahead. Later another slide came down, carrying all but the engine, 300 feet down the mountain.

Hood's Sarsaparilla

Has surpassed all other medicines in merit, sales and cures. It purifies the blood and builds up the whole system. Be sure to take it this spring.

Get it to-day in usual liquid form or in the tablets called Sarsatabs.

We have **Beautiful Bedding Plants** *3c each.* **Atlanta Floral Co.,** *555 E. Fair Street.*

ATLANTA 3 MATS. MON. WED. SAT. 25c
All Week EXCEPT WED. NIGHT
The Strongest Play of Years
The Deep Purple
Miss Billy Long Co.
Nights 15c, 25c, 35c, 50c

FORSYTH DAILY MAT. 2:30 EVENING 6:30
ADAM & EVE---GALLAGHER & FIELDS---JOSEPHINE DUNFEE---JOHN GEIGER---KEVIN & ERWOOD --- BRADSHAW BROS. & DUNEDIN TROUPE
KEITH VAUDEVILLE HIGHEST QUALITY

THURSDAY
Little Tender Georgia
Snap Beans
4c Quart
Red Bliss Georgia
New Potatoes
4c Quart
Fresh Country Eggs **16½c**
WYATT'S C. O. D.
73 South Pryor
Bell---Main 4926 WE DELIVER Atlanta 947

BALTIMORE HOST TO OLD GUARD OF ATLANTA

Fifth Maryland Regiment Entertains Georgians on Return Visit With Lavish Hospitality.

BALTIMORE, MD., May 21.—The Gate City Guard of Atlanta, Georgia's crack "Old Guard," is the guest of Baltimore and the Fifth Maryland Regiment to-day. The Georgians arrived here from Washington at 9 o'clock this morning and found Baltimore awaiting them with open arms. In the entertainment of the Atlanta guardsmen, the Baltimore of to-day is striving to outdo the Baltimore of yesterday, which entertained the same regiment in 1879 when, while on its famous mission of peace, Baltimore was one of the Northern cities visited.

The Atlantans were met at the station to-day by a committee from the Fifth Maryland Regiment, which has personal charge of them during their stay in Baltimore. It was the Fifth Regiment which, as the representatives of Baltimore, took part in the peace jubilee held in Atlanta in October, 1911.

Major Burke in Command.

With Major Joseph F. Burke at their head—the same Colonel Burke who led the "Old Guard" when Baltimore was first visited—the Atlantans marched from the station to the Fifth Regiment Armory. At 1 o'clock luncheon was served in the headquarters room. At 2 o'clock the visitors with members of the staff of the Fifth embarked on electric cars for Annapolis. Arriving there an hour later the Georgians were shown through the United States Naval Academy and witnessed tests of the navy's fleet of hydroplanes and a drill by the cadet corps. They will also inspect the cadet corps of St. John's College, a military institution founded in 1689, and will be entertained by Governor Goldsborough at the State House.

Drill and Reception.

Returning to Baltimore at 5 o'clock the "Old Guard" will repair to the Caswell Hotel, their headquarters, and then return at 8 o'clock to the Fifth Regiment Armory, where there will be a battalion drill in their honor. At 10 o'clock a public reception will be in order at which all Baltimoreans are invited to meet the visitors.

The Old Guard will spend the night at the Caswell and will leave early to-morrow for Philadelphia to participate in the centenary celebration of the Pennsylvania State Fencibles.

Roses "Made in Washington."

In whispers the members of the Old Guard are telling a rather amusing story to-day of the presentation to Mrs. Woodrow Wilson of a garland of roses from her old home in Rome.

Long before leaving Georgia it was decided that a rather pretty tribute to the First Lady in the Land would be a garland of roses from her old Georgia home. But when Washington was reached it was found that the Rome roses had withered away and lost their fragrance. A consultation was held, a Pennsylvania Avenue florist was pressed into service and shortly afterwards Mrs. Wilson became the recipient of roses "from her old home," but which were strictly "made in Washington."

LEBY'S 25c Lemon Cling Peaches; Rosedale Brand . . 8 1/2c
10c Can Georgia Cane Syrup 5c
Gallon Alaga Syrup 49c
Guaranteed Fresh Country EGGS 16 1/2c Doz.
CREDIT GROCERS' 30c
LEMONS 14 1/2c Doz.
24 lbs. Guaranteed Flour 64c
48 lbs. Guaranteed Flour $1.27
96 lbs. Guaranteed Flour $2.53
Barrel Guaranteed Flour $4.99
No. 10 Silver Leaf Lard $1.37
No. 10 Cottolene $1.19
CASH GROCERY CO. 118 and 120 WHITEHALL

GOV. BROWN'S PRETTY DAUGHTER WHO GRADUATES FROM LUCY COBB

A chaming and talented Atlanta girl to be graduated next week

Stands high in her class, and is a vigorous champion of outdoor sports

AMERICANS SLAIN IN FIGHTS WITH MEXICANS

Fatal Clashes in Tampico Regions Follow Raids on Property of Foreigners.

Special Cable to The Atlanta Georgian.

MEXICO CITY, May 21.—Fatal clashes between Americans and Mexicans in the oil regions near Tampico have taken place in the last few days, according to reports received here.

Lawless Mexicans, it was stated, have invaded the oil regions, bent upon theft, and have committed murder when thwarted in their plans.

James Crawford, an American oil producer, was stabbed to death by Mexicans yesterday near Panuca, close to Tampico, and Richard Dorran, another American, was fatally wounded.

Several Mexicans have been shot to death by Americans, who claimed they were forced to act in self-defense.

The American mining men have complained of the lawlessness of the Mexicans to the authorities, but it is said they have failed to act.

Because of this fact the Americans in the oil section have banded themselves together and have resolved to shoot to kill any Mexican who ventures on their premises without permission.

TOO BIG FOR OWN COFFIN.

MALONE, N. Y., May 21.—Orville Kimpton, 87, was so large when he died that a coffin built by himself so that no "trust" would profit by it had to be discarded. He had painted the casket red, white and blue.

MAN POSING AS GIRL WEDS.

KANSAS CITY, May 21.—Posing as a woman, James A. Baker, under arrest here for theft, declares that he taught school for a year in Idaho and later, still posing as a woman, married a lawyer in Los Angeles.

FRIEDMANN PATIENT DIES.

GLOVERSVILLE, N. Y., May 21.—Morris Rosenthal, who was treated for tuberculosis by Dr. Frederick F. Friedmann on April 15, died to-day. Rosenthal received an injection of Friedmann's turtle vaccine.

Harvard Junior Put In Dungeon as Spy

CAMBRIDGE, MASS., May 21.—After a week in a dungeon, suspected by the Italian Government as a German spy, Walter Franzen, of St. Paul, Minn., a junior at Harvard, has been released through the intervention of the American Consul at Milan.

Franzen left college some months ago for Italy. While in Milan he was suspected of being Franz Walther, a German secret agent, whose home is in St. Paul, Hesse Cassel. He was arrested, tried by the military authorities at the Milan fortress, and found guilty.

NEW PROCESS FOR HIGH SPEED STEEL CUTTERS

Special Cable to The Atlanta Georgian.

LONDON, May 21.—The manufacture of superior high-speed steel may be revolutionized by a process which includes the introduction of cobalt. Experiments are being made at Sheffield and it is said that the new steel will have many advantages over the old boring and cutting tools.

A continentnal firm has patented the process.

The Sunday American goes everywhere all over the South. If you have anything to sell The Sunday American is "The Market Place of the South." The Sunday American is the best advertising medium.

Inventers Offer to Pick Cotton Free

A request from the Wallis Lispenard Cotton Harvester Corporation that he find a Southern planter who is willing to have his crop picked for nothing has been received by Commissioner of Agriculture J. J. Conner.

The New York concern claims it has recently perfected a cotton picking machine of which great things are expected. The company is anxious to test it on a large plantation. The picker, the letter received by Mr. Conner says, has been worked successfully in small fields of cotton near Selma, Ala. It gets about 90 per cent of the open cotton, and does no damage to stalks, leaves, bolls or blooms.

Union Asks Police To Check Strikers

NEW YORK, May 21.—For the first time in local labor union history, an international trade union asked for police protection for men who wish to return to their work, when representatives of the International Barbers' Union to-day asked Mayor Gaynor for police protection for 300 barbers who during the last ten days were driven from their jobs by the strikers.

The union is affiliated with the American Federation of Labor, the strikers with the Industrial Workers of the World.

Atlanta Singer Wins Success at Capital

WASHINGTON, May 21.—To Miss Louise A. Williams, of Druid Hills, Atlanta, has been accorded a laurel wreath of honor for the success she achieved at a reception in honor of girl students of Goucher College at the White House Tuesday evening when she rendered Southern songs and folklore stories.

Her success is the talk of Washington society circles.

The President and his family, having spent much time in the South, met the young interpreter's work with a ready and appreciative understanding.

WOMAN SLAYS MAN IN QUARREL OVER CHICKENS

LEXINGTON, KY., May 21.—In Lewis County, Kentucky, Mrs. Sudie Franklin shot George Garrett through the heart, killing him instantly, during a quarrel over chickens of each trespassing in the garden of the other. Both are well known.

ADMIT JEWS BY LOT.

Special Cable to The Atlanta Georgian.

ST. PETERSBURG, May 21.—The authorities here issued an order that Jews admitted to the university must be chosen by lot. Heretofore they have been admitted by ability.

BINDING CAUCUS ON TARIFF IS OPPOSED

President's Plan for Free Sugar and Wool Line-up Fought by Twelve Democrats.

WASHINGTON, May 21.—The plan of President Wilson to insure the passage through the Senate of the tariff bill as adopted by the House is to have it receive the party O. K. in a secret caucus.

Ever since the official announcement was made at the White House that the President would accept no compromise on free sugar and wool members of the Finance Committee, acting under orders, have been endeavoring to line up party forces in support of the caucus plan.

Senator Newlands said yesterday that a dozen Democratic Senators stood ready to vote for amendments placing a small duty on sugar and wool. The Nevada Senator is the backbone of the fight against free sugar and wool.

Senator Ransdell, of Louisiana, expresses opposition to the caucus plan. He said that if Senators whose people are interested in the production of sugar and wool want those interests treated justly those Senators could not attend a caucus that was intended to be binding upon the party.

A binding caucus is something entirely new in the Senate and was never proposed until President Wilson began his effort to dictate what the Senate shall do.

Senators Ransdell and Thornton, of Louisiana, Newlands, of Nevada, and Walsh, of Montana, will not attend the caucus, or, if they do, will have it understood they will not be bound.

Senator Newlands will not disclose the names of the twelve Democrats he has counted. To do so, he says, would needlessly expose them to the assaults of the Administration and bring White House pressure to bear upon them.

It is said, however, that they may attend the caucus declaring it to be their purpose to treat it as a "conference," not binding upon the individual judgment of any Senator, but merely for the purpose of discussing the disputed question out of hearing of the general public.

High Rates on Necessities.

The Senate Finance Committee in going through the House bill have found some very odd things, viewed from the Democratic viewpoint. Although the Underwood bill was hailed as a measure intended to reduce the cost of living, in several instances very high rates of duty have been placed upon the necessities of life.

For some unexplained reason, upon the three items of vanilla beans from which flavoring extracts are made, and pepper and cloves, the House Committee has levied tribute upon the American people to the extent of $650,000 a year. These and other spices for years have been kept on the free list. They are not produced in this country and are admittedly articles of necessity. The Senate Committee will put them all back on the free list.

Another inconsistency in the House bill the Senate Committee was quick to see was the discrepancy in the rates on rice. This was reduced to one cent a pound on cleaned rice. Meal or broken rice was reduced to one-eighth of a cent a pound. Sound rice can easily be broken or ground into meal to receive this small duty. Practically all the rice meal imported, aggregating 120,000,000 pounds annually, valued at $1,900,000, is used in the manufacture of beer. This rate, which is negligible, will be of great benefit to the brewers of the country. The Senate Committee will increase this duty.

BLOCKADERS MAKE CROPS BEFORE GOING TO PRISON

ROME, GA., May 21.—Several mountaineers have been convicted in the United States Court this week of illicit distilling and in each case they have been sentenced to serve straight sentences in jails. Judge Newman, however, decided to let their terms begin on October 1. They will be allowed to go home and make their crops and then report for sentence on the date named.

If you have anything to sell advertise in The Sunday American. Largest circulation of any Sunday newspaper in the South.

White City Park Now Open

Bryan's Peace Talk 'Misplaced Idealism'

LONDON, May 21.—The London Daily Mail in an editorial taunts Secretary Bryan with "misplaced idealism" in his peace declarations.

"Mr. Bryan forgot California and forgot Japan," says the Mail. "The truth is Mr. Bryan and the Japanese Government are now faced by one of those fundamental issues which cannot be settled by clap trap or pacifist talk. * * * It would be as well for the American Secretary to remember that he who declares nothing will force him to fight is inviting his opponents to drive him into a position where it would be difficult for him to keep the peace."

ODDITIES —in the— DAY'S NEWS

LEGAL STANDARD OF MODESTY.—The banning of the "pantaloon gown" and "slit skirt" is the object of a resolution introduced by Councilman W. A. Hoveler, of Pittsburg, Pa., who suggests that a committee be appointed to confer, with modistes and set the "legal standard of modesty."

"SUITORS LIKE HORSE BUYERS."—Discussing the evils of present-day matrimony, the Rev. Dr. A. E. Keigwin, of New York City, declared that a man hunts for a wife as he might hunt for a horse and that "even marriage has become commercialized."

WIND STEALS FREIGHT CAR.—After a freight car, set in on a siding at Garfield, Kans., had disappeared mysteriously, several hours of telegraphing located it at Kingsley, Kans., sixteen miles away. It had been blown there by a strong wind.

PREFERRED JAIL TO WIFE.—Describing his married life as "a 24-year battle of chatter," Michael Devaney, of Yonkers, N. Y., asked the court for a term in the workhouse so he could escape his wife's tongue.

PAIL OF CENTS AS TRIBUTE.—Thousands of Philadelphia workingmen contributed a bucket full of pennies, weighing 31 pounds, to purchase a bouquet which was presented to Congressman Michael Donohue, who is ill.

QUARREL COSTS $215,000.—Edwin M. Pease, of Chicago, refused a reconciliation with his wife and thereby lost control of his father's $215,000 estate.

RAW GOODS FREE IF PRODUCT IS, SENATE PLAN

Will Not Retain Duty on Commodities When It Is Taken Off Manufactured Article.

WASHINGTON, May 21.—Raw material will be placed on the free list of the Underwood tariff bill in all instances in which the House determines to place manufactured products on the free list. A radical program of this nature has been decided upon by the subcommittees of the Senate Finance Committee.

This change which permeates all sections of the bill is understood to have begun with wheat. The House placed flour on the free list, but made wheat dutiable. Western millers brought strong political pressure to bear to have wheat placed on the free list in order to meet the native competition.

As soon as this change was agreed to further pressure was brought to bear to apply the principle to the entire bill with the result that ferromanganese also will be placed on the free list. This represents a victory for the independent steel manufacturers.

Barley, rye and other agricultural products are affected. Cattle also will go on the free list.

These changes before becoming effective must be submitted to the full committee and afterward to the Senate. The amendments are of such considerable effect that the revenue feature must be taken into consideration and the effect of the enlarged free list on revenue may determine whether the entire radical program will stand.

Accidents Kill 2,995 in U. S. in 3 Months

WASHINGTON, May 21.—In an accident bulletin issued by the Interstate Commerce Commission to-day, covering the months of July, August and September last, the total number of persons killed in railway accidents were 288 and injured, 4,598.

This is an increase of 87 killed and 315 injured, compared with the same months in 1911. Accidents of other kinds, other than industrial accidents, made a total of 2,995 killed and 22,447 injured, an increase of 237 killed and 3,340 injured over the preceding year.

MACON COUNCIL FAVORS SUNDAY LOCKERS, 9 TO 3

MACON, GA., May 21.—The Macon City Council last night voted, 9 to 3, to allow locker clubs to keep open on Sundays. The position was taken that the State chartered the clubs, and that therefore the city could not interfere as to their regulation.

Council recently passed an ordinance requiring the clubs to close at midnight.

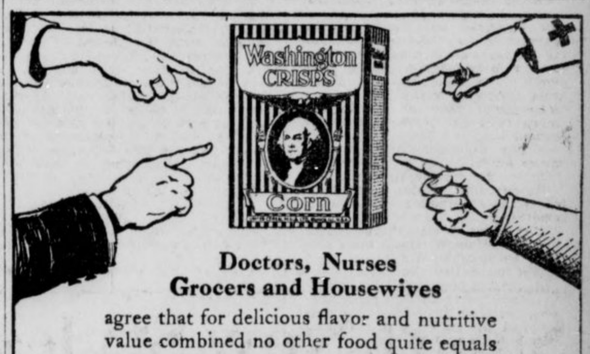

Doctors, Nurses Grocers and Housewives

agree that for delicious flavor and nutritive value combined no other food quite equals

Washington CRISPS

10c.—The BIG Package of Toasted Corn Flakes—10c.

(191)

A BANKRUPT SALE

Means Bargains

THIS SALE 32 WHITEHALL ST. SEE THE WINDOWS

means bigger bargains, better values—the finest goods of any sale you've ever known. (Only a few more days)

Because It Is Three Sales in One---Combined Stocks and the Price Is---Whatever the Goods Will Bring

IRA A. WATSON & Co.

Are Wholesale Brokers, whose entire business is selling out stocks—**Bankrupt Liquidation, Etc.** Watson is not bound by what an article costs; he sells at some price, so the goods will sell quickly.

SEE THE WINDOWS

Here are some samples---and there are thousands more for your "picking" at 32 Whitehall St. Come and look them over, whether you buy or not.

SEE THE WINDOWS

All Prices Reduced to "Selling Point" Whatever Somebody Will Give

See the Windows 32 Whitehall Street

Choice HANAN'S SHOES and other finest best; tomorrow (Thursday) $3.50

Boys' Norfolk best Blue Serge Suits; sold for $10. $3.99

EXTRA SPECIAL. Lot of fine Shirts; all go for 39c. Monarch, Faultless and other $1 Shirts 69c

Redfern Corsets. Every lady knows them. Well, how's this? $1.99 That will make them "go" some.

HAIR. Human Hair Switches that sold up to $10; go for 99c. There will be some switching.

Piles, lots, thousands of ladies' wear at 32 Whitehall Street.

Ladies' Silk Waists 99c

Famous Arrow Collars at 8 1/3c Or 98c a Dozen.

Ladies' 50c Onyx and other fine Hose 19c

Ladies' KNO-TAIR $1 guaranteed Silk Hose 49c

1c, 2c, 3c, 5c, 7c, 9c, Etc. Great Counters and displays loaded with Jewelry, Notions, useful articles needed and used in every household daily. Come—it's fun to "paw" them over, and root and rummage, and reek and revel in these Bankrupt Bargains.

10c Sale---25c Sale---99c Sale WONDERFUL THINGS

Choice of the house: Men's "Fit Form" and other finest $25 and $30 Suits..... $9.99 That's a give-away price.

One lot Men's Suits, sold up to $15.00; brand-new fabrics..... $4.99

FOR BOYS. One fine lot full Suits of clothes; sold up to $6.50; go for..... $1.99

Men's finest $7.50 Pants $3.75

Fine genuine 50c Silk Hose, two for one; a pair 25c

BANKRUPTCY Means all bargains; 25c Infants' Socks 9c

Men's $1.50 Straw Hats 49c

SHIRTS. Earl & Wilson's Faultless; choice up to $2.50 Shirts 99c

Men's Pants; one big lot for 99c

Choice of all $4, etc., fine Shoes, Oxfords, etc., at $1.99 There will be "some" selling.

Big lots elegant Howard & Foster and other fine footwear; sold up to $5. $2.99

See the WINDOWS 32 Whitehall Street

Men's 50c Belts 19c

BUY A SUIT. Whatever you do, you save.

$2.00 to $3.00 Men's Straw Hats 98c

ATLANTA A FINE EXAMPLE FOR OTHERS

The Chattanooga News Tells Why This City Is Going Ahead So Rapidly.

The following editorial from the Chattanooga News is worth reading and studying carefully:

(From the Chattanooga News.)

A FINE EXAMPLE.

The city within 150 miles of Chattanooga, which is probably growing faster than any of our neighbors, is Atlanta. Persons who consider moving to this section of the South will, no doubt, compare Chattanooga with Atlanta. Chattanooga's growth has been splendidly satisfactory during the past two years, but if it can be increased in any way, it behooves the citizens of Chattanooga to take the steps necessary to make our community the favorite with desirable new citizens. So it is well for us to analyze conditions frankly.

Suppose, for example, some desirable family, reared in a Christian community, contemplated removal to a Central Southern City. What special inducements could Chattanooga give over Atlanta? We might cite a good many. In fact, in only two respects do we think that city, more than Chattanooga, would make a special appeal to a family of the above description.

It is proper to speak of these.

The first is, that Atlanta has solved the problem of law enforcement under prohibition better than any other Southern city. Very little strong drink is sold in Atlanta. The law is evaded to a greater extent as to lighter drinks, but the number of saloons is limited and by reason of the prohibition of the sale of whisky, drunkenness is reduced to a minimum.

There is a fine spirit exhibited in Atlanta for law enforcement. The law is accepted as final and there is no conspiracy against it. The newspapers do not encourage its violation. This sentiment for law observance is a splendid pedestal upon which to erect a municipal edifice.

Nor has law enforcement militated against business progress. There is no greater fallacy than that a wide-open town aids growth. Morality, in community as well as individual, not only is right, but also is profitable.

Another triumph of Atlanta is in reducing the so-called social evil to a minimum. Two young men belonging to what is called the Men and Religion Forward Movement, one a lawyer, the other a business man of wealth, are largely responsible for this reform. Space was taken in the newspapers and day after day advertisements were written by the lawyer and published, urging the abolition of the restricted district.

Men of wealth, members of churches, prominent in church and public affairs, cancelled their leases and demanded possession of their premises, being used for immoral purposes.

The wealthy young business man expressed the curious doctrine that "business is a ministry and that a man should serve the world in his business." A home was provided for the women who expressed a desire to reform and more than 200 were thus taken care of. Conditions in Atlanta are now cleaner than in any other American city, it is said.

The example set by our sister city, ought to appeal to us, both from the standpoint of placing Chattanooga on an equality with its competitive city in respect to the correction of these evils and also because such reforms they might have in the race for growth and population be of tremendous worth to this community outside of any effect it might have in the race for growth and population and business.

It took two men of courage in Atlanta to do these big things—one man of courage in Chattanooga could do much; a hundred men of courage would certainly lead the way to a new era.

Surgeons to Attend Confederate Reunion

An invitation to all Confederate surgeons, assistant surgeons, hospital stewards and all sons of Confederate surgeons, to attend the annual meeting of the medical officers of the Confederate army and navy, at the Confederate reunion at Chattanooga, Tenn., May 27, 28, 29, has been issued at the request of Dr. A. A. Lyon, of Nashville, secretary of the Association of Confederate Surgeons, by Dr. Edwin D. Newton, of Atlanta, secretary pro tem.

Dr. Newton has announced that 32 volumes of "The Southern Practitioner," through the courtesy of State Librarian Mrs. T. R. R. Cobb, have been bound and are at the service of the medical fraternity for examination.

"The Southern Practitioner" is the official journal of Confederate surgeons and comprises valuable papers and reports prepared during the war.

Nearly everybody in Atlanta reads The Sunday American. YOUR advertisement in the next issue will sell goods. Try it!

HAVE YOU SORE GUMS OR LOOSE TEETH?

A prominent dentist, after years of experience, has found a home remedy that will cure Riggs' disease, bleeding, inflamed and spongy gums, and tighten loose teeth by rinsing the mouth.

Probably you have not enjoyed eating for some time. Get a bottle of STYP-STRING-ANT and that disease of the gums and teeth will be cured; therefore, aiding digestion. 50c bottle at all druggists, or parcel post, 55c in stamps. DeLamater-Lawrence Drug Company, wholesale distributors.

Girl Socialist for Trial Marriage 'Would Improve the Human Race' She's Longfellow's Granddaughter

Two poses of Miss Delia F. Dana. When this granddaughter of the poet Longfellow marries Robert H. Hutchinson, a fellow Socialist, no set vows will be made by either. She says that marriage is a calling and should be studied, just as nursing or any other profession. "Most women are unprepared for wedlock," she says.

Miss Delia Dana Has Advanced Opinions on Matrimony, Eugenics and Evolution.

BOSTON, May 21.—Trial marriages as a means of improving the race were vigorously advocated to-day by Miss Delia F. Dana, granddaughter of the poet Longfellow, and sister of Edmund Trowbridge Dana, who married Jessie Holiday, the English portrait painter with a ceremony of his own devising.

Undeterred by the fact that Edmund has been a trolley car conductor while his bride lived in England, Miss Dana is busy revising slightly the ceremony her brother wrote. She will use it herself when she weds, in June, Robert H. Hutchinson, a fellow Socialist and a post-graduate student at Harvard.

Miss Dana is certain that their marriage will not be a trial one, but as she believes that you never can tell about anything, she thinks that the trial is the only solution of the problem of "why-do-men-quarrel-with-their-wives, or why's-the-husband-nagged-out-of-home-and-fireside.

The Dana family service in its latest revised and amended form is:

"I, Delia F. Dana, take you, Robert H. Hutchinson, as my lawful husband, and promise faithfully to fulfill toward you all the obligations arising from the married state, and I hope to be true comrade and helpmate; as a symbol thereof, I give you this ring."

After which HE repeats a similar formula, slipping on HER finger a gold ring in contradistinction to the silver one SHE uses.

"We shall exchange no set vows," said the poet's granddaughter, "but we shall try to live fully up to the requirements of those we do exchange. Marriage is a calling which should be studied just as one would any calling, such as nursing, for example. It is really a definite work, but usually few women are prepared for it.

Miss Dana, like some other investigators in the field, says that she sees the passing of the idle rich. She believes in socialism, she says, because she sees in it better wages and the general application of the obligation to work.

Speaker Clark Will 'Sub' for Daughter

WASHINGTON, May 21.—Speaker Champ Clark will "substitute" for his beautiful and vivacious daughter, Miss Genevieve, at the graduating exercises of her class at the Friends School here on May 23. Miss Clark was to have been one of the stars of the occasion, but an opportunity arose for her to see Europe with Mrs. George Harvey, and she accepted it. Her diplomas will be handed to her parents.

Speaker Clark will address visitors at the commencement exercises on the subject, "How the World Is Growing Better."

PIEDMONT LAKE OPEN THURSDAY TO BATHERS

Big Pool Filled With Clear, Pure Water—Fair Mermaid Will Take First Plunge.

Piedmont Lake will be opened to the public Thursday morning at 5 o'clock, President J. O. Cochran, of the Park Board, made the announcement Wednesday, all arrangements for the reopening having been completed.

Wednesday morning the high water mark was reached. It is clear, pure water, pumped direct from the city reservoir, and it lies in the lake as clear as a crystal. Through it is visible the large new concrete bottom of the inclosed swimming pool, and out beyond the fence the diver can see depths he can not reach.

One of the flock of didappers which have made a home of the lake since last summer sailed up to the fence and then dived deep after a minnow. His every movement under the water could be seen. He did not know it was his last day of dominion.

Girl to Open Season.

A fair maiden will make the first plunge of season Thursday morning. She has not been selected as yet, but the park authorities have decided that a woman must part the water first as a good omen.

Thousands will follow her this season—far more than in any season of the past. The inclosed swimming pool has been doubled in size and new diving towers have been erected. While there were only abut 100 dressing rooms last summer, 444 lockers have been provided for men this season and 100 dressing rooms for women. Police Chief Beavers has promised perfect police protection against rowdyism.

The rules governing the swimming in the lake are:

Rules for Season.

The lake will be open from 5 o'clock until sundown on week days. Sundays, from 6 to 8 o'clock in the morning; both men and women will be permitted in the lake. It will be closed until 2 p. m., and from then until sundown only men will be allowed to enter.

No swimming or boating will be permitted at night.

No private craft will be allowed on the lake.

Two-piece bathing suits must be worn, white and silk suits being prohibited.

No lounging around the lake in bathing suits will be permitted, and everyone must use the regular entrance.

$5,000 Offered for Best American Opera

PHILADELPHIA, May 21.—A prize of $5,000 is offered for the best American opera by a resident American composer in an announcement of operatic plans for next season to-day by Cleofonte Campanini, successor of Andreas Dippel as manager of the Chicago Grand Opera Company. The company reserves the right to produce the prize-winning opera in Chicago, Philadelphia and other cities.

Opera is to be given by the company in English, French, German and Italian. Several new works will be attempted, among them "Colonel Chabert" in German, the latest success in Germany. One of the innovations will be Sunday night opera in English at popular prices.

Riggs Disease

If your teeth are loose and sensitive, and the gums receding and bleeding, you have Riggs Disease, and are in danger of losing all your teeth.

Use Call's Anti-Riggs, and it will give quick relief and a complete cure. It is a pleasant and economical treatment, used and recommended by leading ministers, lawyers and theatrical people who appreciate the need of perfect teeth. Get a 50c bottle of Call's Anti-Riggs from Jacobs' Pharmacy, with their guarantee to refund the money if it fails to do all that is claimed for it. It is invaluable in relieving sore mouth due to plate pressure. Circular free. CALL'S ANTI-RIGGS CO., 23 Williams Street, Elmira, N. Y.

Here's the Prize List in Great Story Contest

Prizes aggregating $250 are offered by The Atlanta Georgian for the best solution of the great serial novel, "The Triple Tie," now running in The Georgian, as follows:

First Prize - -	*$100*
Second Prize - -	*50*
Third Prize - -	*25*
Fourth Prize - -	*15*
12 other prizes, each,	*5*

"The Triple Tie" will be run in generous daily installments until June 29, when the final chapter will be published. Synopsis of the last installment is now in the hands of Mr. T. J. Peeples, cashier of the American National Bank.

It will be held by him in a sealed envelope until a committee of three Atlanta citizens not connected in any way with The Georgian may select the winners of the prizes.

Paterson Asked to Drive Out Haywood

PATERSON, N. J., May 21.—A demand that William Haywood, Elizabeth Gurley Flynn, Carlo Tresca and other agitators of the Industrial Workers of the World, who are leading the Paterson silk mill strike, be driven from the city was made to-day to the authorities by the by the citizens committee.

So crowded has the jail here become with strikers arrested that the county and municipal officers to-day began taking the overflow to Newark.

Barred from speaking in Paterson, strike leaders again are threatening to call out street car, power and electric light employees on a sympathetic strike.

Barnes Called Bar To Reunion of G. O. P.

WASHINGTON, May 21.—Progressive members of Congress were inclined to take kindly to-day to the suggestion that the readjustment of the basis of representation in national conventions be left to the Republican National Committee instead of calling a national convention to make this change.

Several Middle West Progressive Congressmen declared that if William Barnes, Jr., of Albany, N. Y., would resign from the national committee it would aid as much as any other possible factor in bringing the Progressive and standpat factions together.

CAN YOU SOLVE AN ABSORBING MYSTERY?

Serial Running in The Georgian Offers Opportunity for Pleasant and Profitable Amusement.

Do you like to write?

Have you the ability to solve great mysteries?

If you have, don't miss reading "The Triple Tie," the absorbing serial which is now running in The Georgian, with its fascinating heroine, a thrilling baseball romance, and mysteries galore. For before the end of the story is printed, readers of The Georgian will be given the greatest opportunity to solve a mystery and win a prize that has been offered to Atlanta newspaper readers.

The story of "The Triple Tie," the scenes of which are laid in Atlanta, will run in The Georgian in serial form until June 29, detailing the adventures in love and baseball of Gordon Kelly, as clean, live, red-blooded likable a young American as can be found in Atlanta. There is a girl, a heroine whose charm will endear you to her from the start, and there will be mysterious thrilling situations that will arouse your enthusiasm and invoke your best efforts in their solution.

And right at the most critical point in the story, at one of the most mysterious and dramatic situations ever conceived by an author, the story will stop. The readers of the story will then be asked to supply conclusions to the novel. The contest is in no way a guessing contest. It will be a test of the literary and analytical ability of the readers of the Georgian, to evolve a logical conclusion to that portion of the story that has gone before.

Adequate prizes are offered for the best conclusions to the story, the awards to be based on originality, literary value and clearness. The person who sends in the best solution will receive a check for $100, the next best $50, the next $25, the next $15, and the next twelve will be given a prize of $5 each.

In order to present a logical conclusion and win one of the prizes it will be necessary to follow the story closely and become familiar with each character. All letters should be addressed to "The Mystery Editor," care The Georgian.

Nearly everybody in Atlanta reads The Sunday American. YOUR advertisement in the next issue will sell goods. Try it!

White City Park Now Open

Fight to Death With Knives Over Woman

JOLIET, ILL., May 21.—Sam Conta and Ruffe Greggo are dead to-day as the result of a midnight knife duel over a woman they both had loved in Italy.

The men were rivals in Palermo, Italy. They declared when they left their native country that neither would get the woman, except over the body of the other. Yesterday the woman came to Joliet to marry Greggo.

The duel to death was fought under an electric light at a street corner.

RIOTS OVER MILITARY.

PARIS, May 21.—Serious rioting was reported from various quarters to-day over the new military law which recently went into effect. The new law carried reforms obnoxious to the troops. All the mutinous soldiers who recently took part in an uprising at Toulon will be sent to the French penal colony in Africa.

Says He Found His Wife and Man Drunk

Robert S. Franks filed a petition for divorce from his wife, Mrs. Ella A. Franks, Tuesday, alleging that when he went home to 80 West Cain Street, on the night of November 20, 1911, he found her in the company of John Collier and that both were intoxicated.

He said Collier was a cripple; that he refused to leave, so he called the police. He said he had not lived with his wife since.

COURT APPROVES EXCHANGE OF INSURANCE SECURITIES

ROME, GA., May 21.—Through a decision rendered this week by Judge Moses Wright, $475,000 worth of income certificates held by the Rome Insurance Company shareholders will be exchanged for $30,000 worth of capital stock in the Cherokee Life Insurance Company. There was no opposition to the exchange and it will be effected as soon as possible.

Give Proper Care to the Hair and You will never Need a Wig.

HERPICIDE

The man who wears a toupee does not like it, but has the courage of his convictions.

Nature never intended that the top of the head should be left entirely without protection. A bald head is very susceptible to contraction of colds and neuralgia. Wearing an artificial top piece counteracts this tendency, and, aside from the improvement in the personal appearance, is amply justified.

How much better it would have been had the man, now chronically bald and wearing a toupee, but realized earlier in life the approaching danger and devoted a little regular attention to his hair, which would have saved it.

There is a remedy which will absolutely prevent baldness. Loss of hair in nine cases out of ten is unnecessary, being due to dandruff and the germ that causes it. This germ must be destroyed and the accumulations of dandruff checked. Then the hair will not fall out, but instead will grow naturally and luxuriantly.

Newbro's Herpicide is the remedy, regular applications of which oftimes produces the most gratifying results. It has long been known as the "original remedy that kills the dandruff germ" and is absolutely dependable.

Newbro's Herpicide in 50c and $1.00 sizes is sold by all dealers who guarantee it to do all that is claimed. If you are not satisfied your money will be refunded.

Herpicide applications may always be obtained at the better barber shops and hair dressing parlors.

Any one desiring to try Newbro's Herpicide before purchasing a large bottle will receive a nice sample and booklet by sending 10c in postage or silver to The Herpicide Co., Dept. R., Detroit, Mich.

Jacobs' Pharmacy, special agents.

PLATES Made and Delivered Same Day

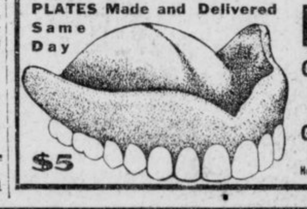

DR. E. G. GRIFFIN'S

GATE CITY DENTAL ROOMS

24½ Whitehall Street

(Over Brown & Allen's)

Gold Crowns $4--Bridge Work $4

All Work Guaranteed

Hours 8-6 Phone M. 1708 Sundays 9-1

$5.00 CASH

AND $1.00 PER WEEK

Buys a large lot in ORMEWOOD HEIGHTS, a short distance from Grant Park.

PRICES $100.00 TO $400.00

BELOW we publish a true story, written by a purchaser of lot in adjoining subdivision. What others have done, you can do. Will you?

"I CAME FROM THE COUNTRY WITH TWENTY DOLLARS"

Editor The Georgian:

Dear Sir—Have just received The Georgian and read your home owners' contest plan. It struck me so forcibly that I did not wait to look over the paper, but got on the job.

On December 1, 1906, we landed in Atlanta with two or three months provisions (came from the country) and not more than $20 in money. Went to work for $10 per week, but was raised soon. That first year was a blue one. Sickness of family was followed by a spell of typhoid fever by myself, so I closed the year $40 behind where I began. By April 15, 1908, this was cleared up. Then the greatest trouble that confronted me was those monthly rent receipts, with the $13 on the corners. They looked mighty unlucky to me. About that time a real estate firm advertised very extensively some lots of a subdivision which they had made at $200 per lot—$2 down and $2 per week. I went and looked at them at once and offered $4 cash and $3 per week for two lots, which they accepted. Getting a brother to go my security, I managed to borrow $300 with that brother's aid. I hulled in three rooms and moved in. Then work began in earnest; by sunlight and lamplight I was at it (having some knowledge of carpenter work). In one year's time I had them finished, and lots were half paid for.

Being crowded in so small a house and it not in keeping with the community, I wasn't content to stop there. So I went back to this real estate firm and asked them to loan me $200 to build more house. They treated me as nice as they did in the first trade. So I went to work and built three more rooms, which gives me a house of six rooms now finished.

Work was practically all done by myself at odd times. And I have a home worth $2,500, and what I owe will not exceed $200.

But it took work, work, work!

Atlanta, Ga., Dec. 4, 1910.

C. E. G.

Call and get plat, or, better still, let us show you

THOMSON & LYNES

20 WALTON STREET **Phone Ivy 718**

DR. THOMPSON IS LAUDED FOR HIS LONG SERVICE

Assembly Applauds Him as He Makes Denial of Exceeding His Authority.

Continued From Page 1.

his long years of service was extended.

"We have been charged with malfeasance in office and usurpation of authority," said Dr. Thompson, his voice trembling with emotion. "I thank God we have been given a clean bill of health.

"Doing as We Were Told."

"Do not again subject us to such unfounded rumors which were circulated for months before the Assembly had a chance at them. We know we are doing new things. But you told us to do them. We are going to serve you. Tell us what you wish us to do.

"We know we are on uncharted seas. We will go in whatever direction you desire. There is just one thing we will not do—we will not back up. We have not usurped any authority. Everything we have done has been done with Presbyterial authority."

J. Ernest McAfee, social secretary of the Board of Home Missions, denied that the board had usurped the authority of the Presbytery.

"The reports that the board has taken the authority of the Presbytery is entirely unfounded," declared Secretary McAfee. "On the contrary, the Presbytery has more authority on these questions than it ever had before. It is unfair to think that a board could labor for years without some mistakes. Take this into consideration when you make your decision."

Praise Given Board.

The Board of Home Missions was warmly praised and defended by Dr. Maitland Alexander, of Pittsburgh, who submitted the report of the standing committee on Home Missions.

"If there is anything in the work of the Board of Home Missions to be changed," he said, "let us change it at once and stop the criticism. Why not keep our mouths closed and change those conditions which some of the Assembly think are wrong."

Dr. Alexander called attention to the fact that contributions in 1912 were $71,289.79 less than in 1911, due largely, he said to the loss of confidence because of the widespread criticism.

The main charge against the board is that it exceeded its authority in appointing four field secretaries to have supervision of the mission work being done by the church throughout the country, and that the board had been extravagant in its administrative expenditures.

The Assembly already had found that the charges were baseless, but the executive commission reported that certain changes should be made in respect to the bureau of church and country life, which has been in charge of the Rev. Warren H. Wilson, and other departments of the Home Mission Board.

Dr. Alexander asked for a renewed support for the board. He declared that the policy had been misunderstood, and that the general body of Presbyterians did not appreciate the conditions under which the board was compelled to work.

Order Evangelistic Appeals.

On the recommendation of Dr. Mark A. Matthews, of the committee on bills and overtures, a resolution was adopted making it obligatory upon the ministers of the church to issue an evangelistic appeal either during or immediately following each sermon. The resolution was fought by the Rev. C. A. R. Janvier, of Philadelphia, who thought that such a pressure should not be brought to bear upon the minister.

"No one is more in favor of evangelistic work than I am," said Dr. Janvier, "but I think it inadvisable to make a ruling that will be honored more in the breach than in the observance."

The American Bible Society lost in its effort to be placed on the budget of the assembly. A motion was made to amend the report of the committee on bills and overtures by placing the society on the budget, but it lost by a decisive vote.

The practice of Chinese youths of coming to this country in the guise of students and then becoming laborers was called to the attention of the assembly by the recommendation that all Presbyterian colleges aid the Government by filing statements of all Chinese students who are enrolled, together with the time when these students leave and where they go.

Kansas City Is Awarded Next Southern Assembly.

The next General Assembly of the Presbyterian Church of the United States will convene in Kansas City, Mo.

This decision was made just before the close of the morning session of the Southern Assembly Wednesday. The selection of Kansas City was made without difficulty. The invitation was extended by Judge William H. Wallace, of the Missouri city.

Other Towns Open Doors.

Other invitations included one from Waco, Texas, extended by Dr. D. H. Davis; from Newport News, Va., by Dr. E. T. Wellford, and from Rock Hill, S. C.

Kansas City won by a vote of 103, with Waco polling 31 votes; Newport News, 26, and Rock Hill, 9. After voting the motion was made and carried that the vote be unanimous for Kansas City.

Eloquent addresses attended the extending of the invitations from the four cities. Judge Wallace, in his speech, declared that Kansas City was in the hands of the devil.

Says Assembly Is Needed.

"Our people in Kansas City are losing respect for the church," Dr. Wallace said. "Saloons, once closed on Sunday, are now flung wide open on the Sabbath. The next Assembly is needed. It will do our city a great amount of good."

The first item of business of special interest to the Assembly of the Southern Church Wednesday morning was the presentation of the bills and overtures report.

The item of this report that created the basis of discussion was with reference to Romanism. The recommendation of the committee that the resolutions on Romanism by the Louisville Assembly of 1911 be adopted by this Assembly, was laid on the table. This action taken by the Assembly is expressive of the opinion that the method of attack is not the desirable method in dealing with Romanism.

Change Form of Election.

Another special item of this report was with reference to the election of field secretaries and other secretaries. The report recommending that the power of electing secretaries be restored to the General Assembly was adopted. An amendment to the report, to the effect that the executive committees be given the power to nominate these secretaries was adopted also.

The time of the day having arrived, at 11 o'clock nominations were made of the place of meeting of the Assembly of 1914. The first nomination was Newport News, Va., Rev. T. E. Welford, of that city, making the nomination.

The interest of every delegate has been aroused by the bitter charges made against the operations of the Federal Council of the Churches of Christ in America, which drew forth earnest pleas from many of the commissioners that the Southern Church withdraw from the council.

Thirty denominations are represented in the council and specific charges against their work are the social service regime outlined by the council, and that it is going beyond the scope of the church, in that it is dealing in things politic.

Attacks on the council were precipitated by the filing of the report of the committee on foreign correspondence, of which Dr. Thornton Whaling, president of Columbia Seminary, is chairman. This drew forth a minority report by Dr. T. M. Lowry, of Memphis, and Rev. R. M. Hall, of Galveston.

Whaling for Remaining.

The report of Dr. Whaling admitted there were many things about the Federal Council which did not meet with the requirements of the Southern Presbyterian Church. In the interest of a further spread of Christianity, however, Dr. Whaling recommended that the Southern Church remain in the council.

"I do not approve of the social service program which the council is adopting, but for the sake of unity and good fellowship I strongly recommend that we remain in the council," he said. "I do not believe in building a high wall around ourselves, but rather think we should participate in the work of upbuilding the Christian churches in America."

Dr. Lowry and Dr. Hall were bitter in their charges against the council.

"The social service program of the council is not in accord with the sentiment of the Southern Presbyterian Church," said Dr. Lowry. "But the greatest reason that I can see as to why the Southern Presbyterian Church should withdraw from the council is that political headquarters are to be established by it in Washington. An effort is being made to make the church a political power. It is a step away from Christian teachings; it is beyond our scope as workers for the advancement of Christianity."

Dr. Hall, while not a commissioner, was called upon by reason of his connection with the council. He was a delegate to the council convention in Chicago last year, and his remarks were a reiteration of the bitter charges made by Dr. Lowry.

Cites Political Move.

Dr. Hall charged that the council entered politics when it sent a committee to Washington to urge the President to recognize China as a republic. He declared that the actions of the council reflected on the Christian sincerity and religious spirit of the churches it represented.

The brief statement of belief caused a long discussion, though it was finally adopted by a vote of 119 to 64.

Dr. James I. Vance, of Nashville, chairman of the committee which submitted the statement last week, made another strong address recommending its adoption. Many short talks followed his, and a few minor changes were made in the wording.

United Assembly Meets In Newcastle, Pa., in 1914.

After an hour's lively debate, in which the Rev. John A. Henderson, of Ohio, charged Moderator Robert M. Russell with springing a "chestnut" in the line of speeches on the Assembly, Newcastle, Pa., Wednesday was chosen as the 1914 meeting place of the General Assembly of the United Presbyterian Church. Newcastle won over Xenia, Ohio, and Monmouth, Ill. Only one ballot was necessary, the vote being as follows: Newcastle, 135; Monmouth, 59, and Xenia, 35.

An incident that brought forth considerable laughter occurred as Moderator Russell announced the result of the ballot. As he declared that "Newcastle wins" the fire bell in the engine house next door to the Central Presbyterian Church clanged sharply several times.

All three of the cities that contested for the next meeting had valiant champions. Moderator Russell spoke in favor of Newcastle, detailing the advantages of the Pennsylvania city. Dr. John A. Henderson spoke for Xenia, and C. A. Hogue, a business man of Monmouth, spoke for that city.

White City Park Now Open

LEADING FIGURES IN UNION SEMINARY FIGHT IN THE NORTHERN ASSEMBLY

Hon. Harry K. Jessup, at left, and Dr. C. A. Janvier, prominent figures in the Union Seminary fight in Northern Presbyterian Assembly.

TO WOMEN

THOSE HEADACHES

If accompanied with backache, dragging-down pain, do not have to be. Nature never intended that women should suffer in this manner.

Dr. Pierce's

FAVORITE PRESCRIPTION

For forty years has proved wonderfully efficient as a remedy for woman's peculiar weaknesses and derangements.

Your Druggist has it in Stock

Good Teeth

Good Health

BOOKLOVER CONTESTANTS.—Order LUCKEE TIPS on Booklovers' Contest. This list of probable answers contained every one of the 77 correct titles in the contest just closed in Louisville. It is gotten up by a man of fifteen years' experience in the book business, who has the assistance of half a dozen prize winners. LUCKEE TIPS have proven the best list sold on like contests all over the country.

Price 60c for complete list; first section now ready for mailing out. Order to-day. You will need help to win a prize and this is the best help available.

BENJAMIN A. LUCKEE, Box 23, Nashville, Tenn.

NEW U. S. DANCES ALARM SOCIETY IN ENGLAND

Special Cable to The Atlanta Georgian.

LONDON, May 21.—Exclusive English society is becoming violently agitated over the invasion of such American dances as the "turkey trot," "tango," "bunny hug" and "Boston."

A number of letters were published to-day in the press commenting upon a recent protest against the dances, written by a peeress.

Although, for the most part, the dances are condemned as degrading the ball room, the new movements have found a few supporters among the "fast set."

Alice, Countess of Strafford, in commenting upon the dances, says:

"The so-called dances can only be compared to the wild abandon and immoral frenzies of the ancient Bacchantic revels, although the modern versions are devoid of grace. If the movements of these new 'dances' were traced to their origin, it would be found that they owed it to the fanatical revels of the negro tribes. They have since those days developed in America in an atmosphere distinctly impure."

Soda crackers are more nutritive than any other flour food. Uneeda Biscuit are the perfect soda crackers.

Though the cost is but five cents, Uneeda Biscuit are too good, too nourishing, too crisp, to be bought merely as an economy.

Buy them because of their freshness—because of their crispness—because of their goodness—because of their nourishment.

Always 5 cents. Always fresh, crisp and clean.

NATIONAL BISCUIT COMPANY

Many Jewelry Novelties for Graduating Gifts.

M. RICH & BROS. CO.

Charming Ratine Dresses Made to Retail for $20 to $30 Are Here at $11.95

In return for past business done and future business expected, this manufacturer turns over his reserve stock of fine ratine dresses to us greatly under price. Just 27 in all—representing some seven or eight different styles.

Developed in the smart ratine in white, pink, blue, tan and black. Solid colors; a few fancies. Not one of these dresses is worth less than $20; some are worth $25; a few $30. Choice to-morrow $11.95.

$15 Ratine Suits

Summer suits of ratine or eponge. Neat cutaway models; plainly tailored skirts. White, pink or grey. $7.85

$6.50 Norfolk Coats

Smart Norfolk coats for misses and women. Made of soft English flannel in golf red or Dutch blue. All sizes to 36. $4.95

$25 to $35 New Spring Suits

Charming new suits just in from New York. Beautiful Bedford cords, in solid colors and white with black or colored stripes; striped ratines and solid color serges. The majority of these suits are worth $30 to $35. Also included are suits from our own stock that were formerly marked $23.50 and $25. Of the new suits there are thirty-four; of our own thirty-seven. Choice of the seventy-one suits for $12.85. $12.85

(Ready-to-Wear, Second Floor)

Folding Card Tables $2.50

This card table is in the regulation size with 30x30-inch top. Folds compactly and easily; when erect it stands firm and rigid. Neatly covered with green imitation leather top. In the February Furniture Sale we sold over 200 of these card tables at $2.50—we're glad to have them again at that price.

(Furniture, Fourth Floor)

$1.25 Gowns 69c

Real $1.25 nainsook gowns, simple slip-over styles, but the quality of every stitch and material is beyond reproach. Short sleeves, linen lace finished. Embroidery insertion yoke, linen lace finished. This is a fair $1.25 gown, new, fresh and attractive. Offered as a very special value in the May Muslinwear Sale at 69c.

In the same lot are a few initialed $1.25 and $1.50 gowns at 69c. Not all initials.

(Gowns, Second Floor, Rear)

Hair Goods Sale

"Paristyle" Hair Goods, guaranteed sanitary qualities, in about all shades save grey.

$10.00 Switches $7.95.
$7.50 Switches $5.95.
$6.00 Switches $4.95.
$5.00 Switches $3.95.
$4.00 Switches $2.95.
$3.50 Switches $2.65.

$2 Switches at $1

20-in. switches of fine wavy hair. Full plump weight, all shades save grey.

(Hair Goods and Beauty Parlor, Second Floor)

Clearaway of Fine Laces

Formerly $1 to $2 Yd. Now at 43c

—You have seen these laces here before—at three and four times the present price.

—It would be odd if you hadn't seen them, for they are the most fashionable laces of the season—black and white Chantilly laces, Lierre flouncings and bands, and shadow lace bands and edges.

As now displayed in the window you note at once that the qualities are chiefly from $1.25 to $2. In fact, the cheapest lace in the lot is 75c. Widths are 5 to 18 inches. It is your good fortune to share tomorrow at just 43c.

(Sale at 9 a. m.—Laces, Main Floor, Right)

$1 Dress Taffetas at 49c

See them in the window—soft chiffon taffetas of pure pliant silk that will drape delightfully. Beautiful qualities that retail everywhere at $1.

Choose from solid colors and two tone and changeable effects.

Colors run the gamut of the color card, save that there is no black nor white. 26 inches. Great value at 49c.

(Silk Annex, Main Floor, Left)

Towel Prices *Tumble* a Third

In the 30th Semi-Annual Sale

The 30th Semi-Annual Sale has the towels. Counters full of them; shelves and tables groan under their weight; in the stock rooms they are piled ceiling high like sacks of flour. But the May Sale prices will send them out in a hurry; for you can buy:

4 towels for the usual price of 3.
3 towels for the usual price of 2.

Linen Towels

Best qualities of Irish and German linens. Variously plain, hemstitched and embroidered. All sizes.
25c; values 35c and 39c.
49c; values 65c to 85c.
69c; values $1 and $1.25.
98c; values $1.50 to $2.

Bath Towels

Best domestic and imported grades. Big thirsty fellows, firm and absorbent to rub you dry in a twinkling.
25c; value 35c.
39c; value 50c.
49c; value 75c.
69c; value $1.

(Linens, Main Floor, Left)

M. RICH & BROS. CO. M. RICH & BROS. CO.

J. Wylie Smith's Own Story

Stirring Episodes in Long Flight

Career in Mexican Army Thrilling

This is the third installment of the story of J. Wylie Smith, the refugee president of the defunct Commercial Loan and Discount Company, who, after evading extradition during two years of service in the insurrecto army of General Orozco, in Mexico, returned to Atlanta to stand trial because he is dying with tuberculosis—a phantom of his former self.

By J. WYLIE SMITH.

(Continued from Yesterday.)

Events moved rapidly after that. Orozco resigned as commander of the Federal forces in Chihuahua on March 1, just as Rojas had told me he would. He loafed around Chihuahua until Saturday, shaking hands with his friends like a politician at the gathering of a convention. He seemed very peaceful and only a few of us knew what was going to happen.

Saturday Orozco came to the prison and demanded of the warden that he release the 75 revolutionary leaders. The warden refused. Orozco returned to his old regiment and standing in front of the line declared:

"I am the leader of a new revolution. I promise you good treatment if you will follow me. If you don't there will be a fight. All who want to follow me step two paces forward."

The regiment moved forward as one man.

Orozco's first act was to rout a detachment of his old army under Pancho Villa, whom he had purposely isolated. Villa was loyal to the Government.

Given Pardon and Troop.

Rojas and Mendoza joined Orozco. The Governor of Chihuahua had fled to El Paso. Before men with the magnetism of most of the revolution leaders the ordinary officials had no chance. The fighters all followed the men of magnetism.

Orozco took the Governor's chair and wrote out pardons for the 75 revolution leaders. Rojas was given a larger command. On Tuesday a release came for me.

"You can join the troops or not, just as you like," said Rojas.

"I'll join," I replied. I felt that it was my only chance to escape my pursuers, but what prompted me most was the spirit of adventure. And I tell you I didn't fall to find excitement. I was given command of a company of 87 cavalrymen. Mendoza, my colonel, said to me:

"You've got an awfully tough set to deal with. The reason the place is vacant is that no one has been able to get along with that crew."

They were a motley crew, indeed. All cow punchers, they were made up of Mexican peons, Yaqui Indians and half-breeds.

"Men," I cried, as I surveyed that hellish band of dark, scowling faces—I had learned to speak Spanish in prison, it being very easy to learn, as no letter has more than one sound—"I want to be your friend as well as leader."

I did not speak long, but they cheered me.

That night about 15 of them got beastly drunk. They raised a rough house right, except as they were outdoors they raised it with the firmament. I did not imprison them, as was the custom, but had them wrapped in their blankets.

When they awoke the next morning, free, I was their hero. They cheered me as "El Capitan Americano," and within a week any man in the bunch was ready to die for me.

Orozco ordered us south to Jiminez to meet General Salazar with the main army, about 4,500 men. There were $25 in our regiment. We started and soon the battle cry was:

"On to Mexico City."

I had two friends whose affection was the most remarkable of any I have ever known. One was my dog, strapped onto my saddle blanket. The other was my first corporal, Pedro Rodriguez, an attendant whose faithfulness a king might envy.

Dog Saves His Life.

While lying resting on the ground, my dog, always near me, gave that same gruff bark with which he had greeted me at our first meeting. I had learned that that bark meant danger. Turning, I saw a huge rattlesnake, coiled ready to strike. I jumped up just in time to save myself.

Pedro was as big and strong and active as a gorilla, thank God, else I would not be here to-day to tell my story.

We reached Jiminez before General Salazar arrived. The fortifications were held by a number about equal to our regiment. Our ambitious leaders decided to charge the place at dawn the next day. Now comes a part I hate to tell. It sounds too much like bragging and boasting.

We had made our charge and been fighting fiercely for several hours. We were inside the cuartel (barracks) and too close to each other to reload.

Fought Like Wild Beasts.

It was the most savage fighting one could imagine. Men were striking each other over the heads with the butts of their guns, slashing in every direction with their sabers and blindly sticking at any form before them with their bayonets. The firing had almost ceased but the shrieks and yells dinned my ears like the gloating of devils over death.

I had not been in the thickest of the fighting. Standing at the right of my company I was ordered to charge at full speed to the relief of a regiment that was about to be overcome.

We plunged forward with the zeal of maniacs. And as I ran shouting for my men to follow I gained a lead of about 30 feet on them. When just about to slow up one of my feet became entangled in a vine and I fell headforemost. Rising on my knees I could get no further. Five federals arose from an entrenchment with machetes (bayonets) drawn and I knew my time had come. Out of ammunition, I had thrown away my pistol and my gun.

I shut my eyes and buried my face in my hands. I felt rather than saw a dark shadow sweep over me. I waited—it seemed ages—to be struck dead and when I could bear the anxiety no longer I raised my head and opened my eyes.

It was Pedro who had swept over me. Pedro had come to my rescue. Standing on the edge of the entrenchment, his giant arms extended over his head grasping a gun barrel he was pounding away on the five federals. In less time than it takes to tell it he had knocked them all insensible.

Before he could turn to see me I heard that warning little bark of my dog. I had forgotten him, I thought he had been lost in the battle. Jumping to my feet as quickly as I could I confronted another federal, crouching and aiming his gun at Pedro just as Pedro was making a giant swing at the fifth federal.

All I had was my saber. I realized that if I struck down the gun of the federal it would merely ward off the blow and my end would come next. Still bending over I drew my sword and slashed at the under side of his arm with all my force.

The barrel of the gun swayed toward the ground and the discharge only kicked dust at Pedro's legs. Pedro, wheeling, took in the situation at a glance. Another of his famous swings landed the butt of his gun on the head of the federal. It smashed like an egg shell, the blood and brains splashing in my face.

Reported Killed in Battle.

The fighting raged on, lasting eight hours altogether. But Pedro's valiant work had saved the day. It was easy to see that we were going to win. We let them flee without pursuit and went into camp. That seemed foolish military tactics to me but it was impossible to get the Mexicans out after night and all they seemed to care for was to dislodge the enemy.

The federals reported me killed in that battle. The news reached Atlanta. I thought it just as well.

I was promoted to the rank of major and transferred to the infantry.

General Salazar joined us next day and we resumed our march to Mexico City. At Escalon we learned that the federals were strongly entrenched and waiting for us.

They had entrenched themselves on a mountain side in the eastern side of the Conchas River. About 8,000 strong under General Victoriano Huerta, now provisional President of Mexico, and General Trucy Albert. They had good artillery, but we had but one cannon and a few old machine guns.

Fought for Three Days.

We took a position on the opposite side of the river. We fought for three days there. It was more like an American battle than any I have ever heard of in Mexico. At the end of the third day the federals took to flight. Out of about 12,000 men engaged 600 were killed and 1,300 wounded. Again we let them go.

I saw little hard military service after that but soon afterwards the most humorous and effective ruse in military history was worked on us.

In Chihuahua there are three towns that form a triangle, at Torreon General Teilez was stationed with 15,000 federals. At Conejos General Salazar had 5,000 rebels. At Mopemi there was a small detachment of federals holding a fortification.

(Continued in To-morrow's Georgian.)

Southerner Heads Sons of Revolution

CHICAGO, May 21.—The following officers were elected by the National Society of the Sons of the American Revolution:

President general, Rogers Clark Ballard, Thurston, Ky.; vice presidents general, W. W. Kirby, Colorado; Laverne Noyes, Illinois; Wallace McCamant, Oregon; Rear Admiral George W. Baird, United States Navy, retired, Washington, D. C., and James D. Baxter, Portland, Me.; secretary general and register general, A. Howard Clark, of the Smithsonian Institute, Washington, D. C.; treasurer general, John H. Burroughs, New York; historian general, David L. Pierson, East Orange, N. J.; chaplain general, the Rev. Wm. F. Whittaker, New Jersey.

No Billboard Ads for Fritzi Scheff

NEW YORK, May 21.—Fritzi Scheff, who will begin a revival of "Mlle. Modiste" next week has followed the example of Richard Mansfield and come out against the billboard as a means of advertising herself.

"Richard Mansfield recognized the lack of dignity in the billboard," said Miss Scheff. "I will not have my picture mutilated by boys any longer. The other day I saw a picture of Madame Bernhardt that had been added to by youngsters. That settled the matter for me.

$160,000,000 Patent Remedies Used in '11

WASHINGTON, May 21.—That nearly $160,000,000 worth of patent remedies were consumed by the people of this country during 1911 was the assertion of Frank J. Cheney, of Toledo, Ohio, president of the proprietary Association of America who delivered the opening address to-day to the 300 delegates assembled in convention at the New Willard.

He said that no matter what the price, if patent medicines afforded relief for the patient's suffering, they were worth the money.

Vice President, Too, A Precedent Breaker

WASHINGTON, May 21.—Vice President Marshall made his debut as a precedent breaker yesterday.

A flood of bills and resolutions was offered shortly after the Senate convened, and Vice President Marshall, ignoring the clerk, proceeded to read the measures himself.

This is the first time within the memory of the oldest newspaper correspondent that the President of the Senate has acted as his own clerk.

The Sunday American goes everywhere all over the South. If you have anything to sell The Sunday American is "The Market Place of the South." The Sunday American is the best advertising medium.

EVELYN THAW TO BEGIN LIFE ALL OVER AGAIN

Convinced Only Way to Escape Ruin Is To Be Reborn—Denies Stories of Misconduct.

Special Cable to The Atlanta Georgian.

LONDON, May 21.—Evelyn Thaw, wife of Harry K. Thaw, who is going back to the stage here, is going to begin life all over again.

In a most remarkable interview published in The Sketch, she declares she has been making a study of the lives of women who had figured in such tragedies as the Thaw trial and she became convinced she would have to be born again to escape utter ruin and degredation.

According to The Sketch, Mrs. Thaw says:

"I found that of all those women who had gone out some sank from sheer humiliation and some found snatches of happiness in some excess—some drank, some took drugs, but they all went down, down, down. That was the lesson I learned from reading about these trials, and after learning I said:

No Bad Habits.

"'Evelyn Thaw, there must be another way,' and what all these women did I determined not to do. I have no bad habits. I have no habits which have a weakening tendency on my will. I wanted to know all that was worst. And the woman who can say 'I know the worst' has her feet on the first rung of the ladder which leads upward and to happiness. I am going to begin a new career—a new life.

"I begin fair to this extent, that I am fortified with the knowledge that a pretty woman who wants work is offered love and a plain woman who wants love gets the darning."

Mrs. Thaw says the lurid stories circulated about her conduct were untrue. One young woman, she declared, lived for two weeks in Salt Lake City, Utah, painting the town red with the most scandalizing behavior and posing meanwhile as Evelyn Thaw.

Stories Are Untrue.

Upon another occasion, she said, a friend of hers heard of a story about her which was so bad she could find no words to describe it. This story also was untrue, said Mrs. Thaw, although the person who told it declared he had witnessed the incident.

"Some well-meaning persons have described me as a victim of passion, but victim is a word I loathe," said Mrs. Thaw.

Nearly everybody in Atlanta reads The Sunday American. YOUR advertisement in the next issue will sell goods. Try it!

LITTLE STORIES of the TOWN

Singing for Help Is the Very Latest.

Mrs. Newlywed is mistress of a charming new bungalow in West End. She is simply wrapped up in her little home, her baby and her young and handsome husband. Hubby is a studious chap when he isn't busy at the office making money, and when he's home of an evening nothing pleases him more than to get out a volume of his favorite author and go to it till bedtime.

Of course, when wifey feels in a talkative humor, hubby lays aside his book and converses just as animatedly as in the old courting days. But after the evening meal Mrs. Newlywed is usually kept busy putting baby to sleep so that conversation is more or less of a to-be-continued-in-our-next affair.

Mrs. Newlywed is dreadfully afraid of thunder and lightning—principally the former. As a girl, she used to run and hide her head under the mattress when a thunderstorm raged, and she hasn't gotten over the feeling that she is a perfect target for the jovial lightning's bolt.

The other evening Mrs. Newlywed had retired to the nursery to put baby to sleep. Mr. Newlywed was engrossed in one of his favorite books. A storm suddenly arose. Probably you remember how suddenly it came up. First there was a quick blast of wind. Then a whirling shower of rain. Next a vivid flash, and, following it, the rumble of thunder.

At the first sound Mrs. Newlywed became frightened. She was alone, except for baby, in the nursery. She wanted somebody to talk to; someone to fend off the lightning. So she began to sing. It was a plaintive little song, containing a C. D. Q. message for help. It was sung to the tune of "On the Trail of the Lonesome Pine," and went something like this:

"I'm so scared of the thunder and I'm all alone in this back room. Wish somebody would come back here and keep me company."

Mr. Newlywed went right on reading. He didn't hear the song; he didn't even hear the storm. His wife sang louder. No result. Then she got angry. She, too, forgot to be frightened.

"Bert," she yelled, "can't you see I'm scared to death? Why don't you come back here when I call you?"

Mr. Newlywed leaped about two feet in the air. It was the first time in an hour that he realized there was anybody else on earth but himself. He rushed back to the nursery expecting to discover a tragedy. Mrs. Newlywed's anger and fright had dissolved into tears. There was a reconciliation and Mr. Newlywed promised never, no never, to be absent when it thundered.

STRICT CENSORS FOR MOVIES HERE

Library Board, Authorized by City Council, Names Special Committee to Inspect Films.

Strict censorship of motion pictures shown in Atlanta will be inaugurated by the board of trustees of the Carnegie Library under authority of an ordinance recently passed by Council. A special committee has been appointed and Chairman Willis Everett said Wednesday he would call a meeting within a few days, when plans for visiting all the movie theaters in the city would be arranged.

The other members of the committee are George H. Boynton, chairman of the Council library committee; Harrison Jones, A. W. Tindall, of the County Juvenile Court; E. G. Everett, one of the leaders in the Boy Scout movement, and Philip Weltner, of the Prison Reform Association.

"We are not at all apprehensive of the sorts of pictures being shown in the better theaters," said Councilman Boynton, "but there has been complaint about the cheaper theaters, particularly those for the negroes.

"There is a city ordinance prohibiting the appearance of a girl under 16 years of age on the stage of any theater in the city. This law has been ignored by some motion picture-vaudeville houses. We are going to see that it is enforced.

"I believe that we should prohibit any picture being shown which has not been approved by the National Board of Censorship of New York.

"John Collier, who was reared in Atlanta, is in charge of this censorship in New York and is doing a great work. I understand that all the films shown here are sent out from New York, and it would be a simple matter to demand the approval of the National Board.

"However, we can't tell just what we will do until we have made an inspection of all the theaters in the city."

YOUR HOBBY STAMPS? HERE'S JOB FOR YOU

WASHINGTON, May 21.—Are you a philatelist? If so and are anxious to work at your profession, the United States civil service commission has a place open which pays $1,200 a year.

The duties of this position will consist of overhauling and arranging, according to countries and issues, the collection of stamps now in storage in the museum.

POLICEMAN KILLS DOG AFTER THREE ARE BITTEN

SAVANNAH, GA., May 21.—A dog which may have been suffering with rabies was killed by a policeman after having bitten Mrs. Abraham Lease and two children.

The head of the dog is now in the hands of the city bacteriologist. Mrs. Lease had her wound cauterized immediately by a physician. The dog was shot after the officer had chased it several blocks on a bicycle.

A Profitable Summer For Your Boy

The Riverside Naval Academy, in the Blue Ridge foothills, on placid Lake Warner, solves the long-vacation question. Life on the water, learning to swim, dive, man a boat, etc., under direction of a graduate naval instructor.

Expert coaching in sports of every kind. Enough serious study to overcome deficiencies or to insure advanced standing. Cadets live in floored water-proof tents or in perfectly appointed dormitories, as preferred. Magnificently equipped dining hall.

Eight weeks session begins June 26th. Charges $100. Uniforms, $20. **No extras.** For catalog, address

RIVERSIDE NAVAL ACADEMY
Box 23 Gainesville, Ga.

"Nature's Gift from the Sunny South"

DO YOU know the difference between *Cottolene* and lard? *Cottolene* is a vegetable product; lard is an animal product. *Cottolene* is made from purest and choicest cotton oil, a product of Nature.

Lard-cooked foods tend to heat the system unduly, and cause discomfort and indigestion; *Cottolene* makes food rich but never greasy, and food which any stomach can digest with ease.

Cottolene

The better class of housewives often use butter instead of lard for cooking purposes. It's a mighty expensive and needless habit. *Cottolene* is every bit as good as butter for shortening; it is better than butter for frying. And *Cottolene* costs much less than butter.

Cottolene will not burn nearly as easily as butter or lard, and with its use the strong, irritating and indigestible acids found in foods fried in animal fats are avoided.

Two-thirds of a pound of *Cottolene* will go as far as a full pound of butter or lard.

Just think these facts over and let them sink in. Then order a pail of *Cottolene* of your grocer.

Made only by
THE N. K. FAIRBANK COMPANY

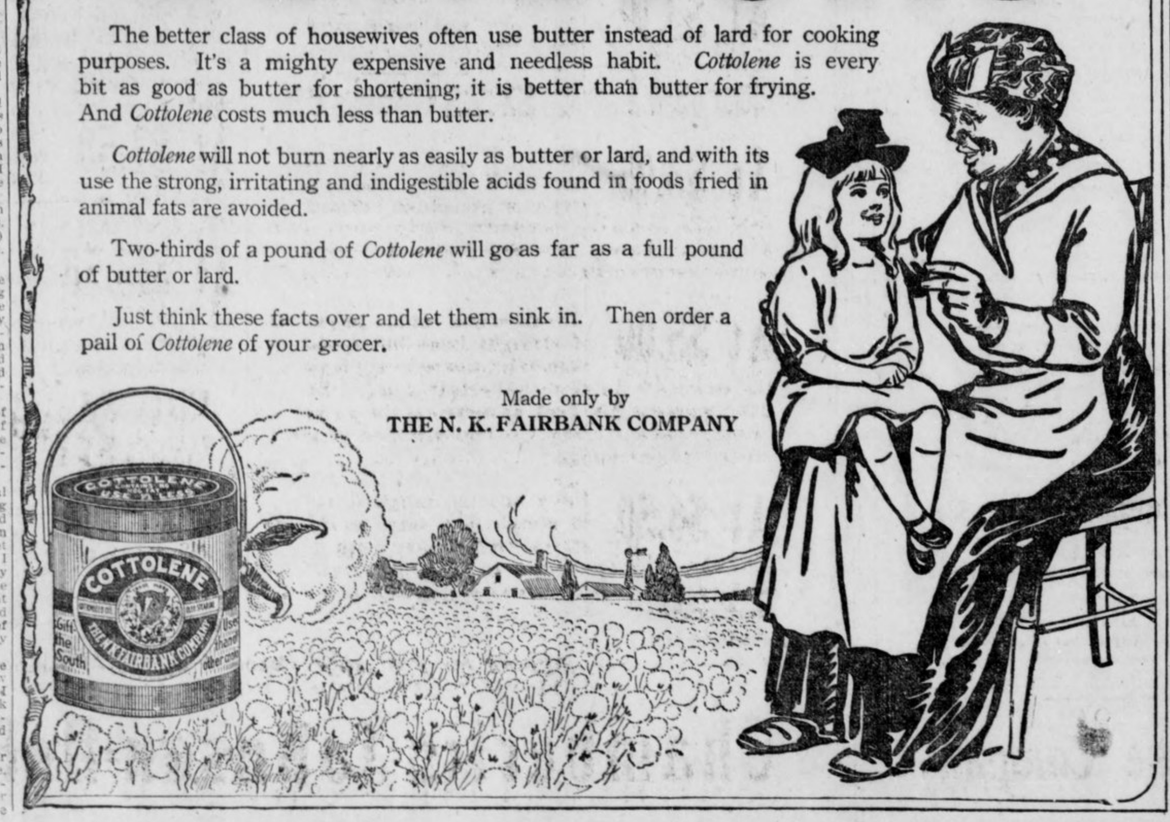

Davison-Paxon-Stokes Co.

An Interesting Sale of Embroideries and Laces

$1.25 and $1.50 Embroidery Flouncings at 89c yd.

Answering Fashion's call for dainty white summer dresses leads you to these beautiful Embroidery Flouncings which you may buy to-morrow at this reduction in price. They are so pretty no bands are needed as a further trimming; 45 inches wide, only two yards required for a dress. Instead of $1.25 and $1.50, as usual, you may buy them to-morrow at 89c yd.

25c and 35c Lace Bands at 19c yd.

Pretty trimming bands of linen, cotton and Venise in the popular widths; a number of patterns to select from. They are all regular 25c and 35c Bands—priced for Thursday at 19c yard.

New Long Gloves for $1.00

The ideal Summer Glove—Chamoisette, 16-button length; white and natural; priced at $1.00 pair.

A Little Sale of Silk Hose for Women

100 pairs of $1.25 Silk Hose at 98c pair for quick selling Thursday—they have extra high-spliced heels, double hem silk garter top—black, white, pink and tan.

ALSO

A few pairs of extra good Silk Hose for special selling at 50c pair. High spliced heel—black, white and tan.

Children's Socks in a Sale at 15c pair

White Socks with plaid tops—an assortment of colors and kinds to select from.

11c for Women's cool, gauze Summer Vests; bodice style, with tape over shoulder.

Extra size Vests—for stout women, priced at 15c each.

Davison-Paxon-Stokes Co.

GEORGIA WOMAN FIGHTING TARIFF

Mrs. W. H. Felton Declares Cotton Schedule of Underwood Bill Will Injure South.

WASHINGTON, May 21.—Mrs. W. H. Felton, of Georgia, author, lecturer and widow of a former Democratic Congressman, is here to protest against the enactment of the Underwood tariff bill. If given an opportunity, Mrs. Felton will appear before a sub-committee of the Senate Finance Committee in charge of the cotton schedule of the Underwood measure.

"I do not want to intrude," said Mrs. Felton, "but if given an opportunity I would like to tell how this bill will hurt the South and the State. I am against my Democratic people, so far as the cotton schedule of the proposed tariff law is concerned, and there are other schedules subject to criticism.

"The cotton mills have been a God-send to the South, almost from the reconstruction days. They have given employment to thousands of our people. I have lived among them, have seen the operatives at work, have known of their past and present conditions, and I am not speaking from hearsay. I am 78 years of age, my husband was a former member of the Ways and Means Committee, and all my life I have been in touch with public and political affairs. My honest judgment is that the proposed tariff bill is going to bring injury to the South. If I am afforded a chance, I would like to tell the Senate's committee how we feel about the cotton industry.

"The cotton manufacturers all through the South, in the Carolinas and in Georgia, are in a pessimistic frame of mind. They met recently at Columbus and denounced the Underwood rates.

"My prediction is that this bill will first result in the curtailment of additional investments by capitalists. Then our Southern cotton mills will begin to run on 'part time.'

"I am opposed to child labor in the obnoxious sense of the word," continued Mrs. Felton, "but there are many children in our Southern mills who are better situated and better cared for to-day than if they were running the streets or out on the farm, mingling with bad companions."

Lodge Members Help Rebuild Burned Home

Twenty-Five Men Donate Services and Put Up House in Three Weeks.

DENVER, May 21.—Oscar C. Herdner, whose house was burned three weeks ago, was able to move into its successor as the result of the efforts of the members of Pine Camp, 8063, Modern Woodmen of America.

When misfortune overtook Herdner, the members of the camp decided to replace his loss by doing the work themselves for nothing.

Accordingly, 25 workmen assembled, among them carpenters, masons, bricklayers, plasterers and painters.

They labored steadily, putting together the lumber and brick which Herdner had assembled, and at nightfall a six-room dwelling, complete in every detail, stood where there was only a foundation and the ashes of Herdner's former home.

Twisting Cyclone Hits Georgia Town

CHATTANOOGA, TENN., May 21. A twisting cyclone which came over Missionary Ridge and dipped down on Rossville, Ga., to-day unroofed a warehouse of the Park Woolen Mills, overturned ag rocery wagon standing in the street and caused the horse to run away, throwing the driver out and bruising his face.

The wind cloud then rose and disappeared to the northwest.

MAN REMEMBERS HIS NAME AFTER LAPSE OF 40 YEARS

ST. PAUL, May 2 .—That the mysterious "Richard Doe," who for nearly four years has been in the Hospital for the Insane at Rochester, Minn., unable to tell his name or identity, is an intelligent man, is the statement of J. C. Swendsen and Ralph Wheelock, members of the State Board of Control, who returned from Rochester to-day.

Roe's case is to be taken up with the Navy Department in an attempt to discover the man's identity.

"I asked the man to write his name," said Mr. Swendsen, "and he put down the initials J. C. B. He also was able to write the date he left San Francisco, May 27, 1907, to return to his position in the navy at Annapolis.

"Although partly paralyzed, he is able to walk about, and, despite his inability to speak or express himself, he seems to be rational in every way and looks like an intelligent man."

The State has interested itself also in the attempt to identify the man.

HUSBAND FORCED WIFE TO WALK IN STOCKING FEET

BOSTON, May 21.—"My husband was so irritable that he made his mother-in-law and myself take off our shoes and walk about the house in our stockings when he was reading the paper," said Mrs. Alice M. Pike, of Cambridge, in the Superior Court, where her former husband, Frank Pike, was trying to have her divorce decree modified so that he might have the custody of their eleven-year-old son, Theodore. Mrs. Pike secured her divorce on the ground of confirmed habits of intoxication.

Mr. Pike testified that although his wife had divorced him on the ground of intoxication, he had never been drunk in his life.

FULLY DEVELOPED CHILD BORN, WEIGHS 7 1-4 OUNCES

MATTOON, ILL., May 21.—A baby, fully developed and weighing only 7 1-4 ounces, was born on Sunday to Mr. and Mrs. H. Russell. The child was one of twins. The other one died. This child is said by physicians to be the smallest fully developed child that ever lived after birth.

ATLANTA PHYSICIANS FEAR MACON BANKER IS DOOMED TO DEATH

Atlanta physicians believe, from such information as they have read in the newspapers, that B. Sanders Walker, of Macon, will die.

The almost unparalleled "nerve" of the man who took a bichloride of mercury tablet, mistaking it for a headache remedy, is all that has kept him alive the last week, but this will not suffice to restore him to health.

Macon physicians who treated Mr. Walker are highly praised by Atlanta members of the fraternity, who think it presumptuous to say what should or should not have been done and decline to express an opinion on the outcome of the case except with the qualification that they are not familiar with all the facts.

Transplanting Is Opposed.

Even should Walker recover, which the Atlanta physicians proclaim unreasonable, his blood and nerves might suffer from toxic poison and his lower limbs would probably be paralyzed.

Dr. J. G. Earnest, an expert on kidneys, would oppose transplanting of a new kidney if Walker has one good kidney left. He said Walker could live with one healthy kidney, whereas transplanting would entail untold risks. He said:

"Unless Mr. Walker's remaining kidney is diseased, I should not attempt to transplant another one under any circumstances. It is better to let him alone.

"To transplant a kidney from a healthy, living dog to another is a very different thing from taking a kidney from a man who has just died and transplanting it. When you take a kidney from a man who has just died you don't know what you are getting.

Can Live With One Kidney.

"If only one of Mr. Walker's kidneys is destroyed and he has a healthy kidney left, he can live without the other one. I know this is true because we frequently take out one kidney.

Dr. W. B. Summerall, who, as superintendent of the Grady Hospital, perhaps has had more experience with bichloride of mercury in the human system than any other Atlanta physician, discussed the Walker case with great reserve. He prefaced his remarks with the statement that he had the utmost confidence in Mr. Walker's personal physicians and was answering questions only from a hypothetical standpoint.

"All prognocis would be merely the expression of an individual opinion," said Dr. Summerall. "I can only say that if one of Mr. Walker's kidneys recovers its full normal functions permanently, it is possible for him to live. Still, his chances are almost nil.

Admits Nerve Might Aid.

"It seems unreasonable, when the poison has been systematically disseminated, for one kidney to be so seriously affected as to be totally destroyed and yet for the other to survive and attain its normal functions. Speaking from a hypothetical standpoint only, I should say Mr. Walker's condition is decidedly precarious."

"Will his tremendous vitality, his 'nerve,' work in his favor?" Dr. Summerall was asked.

"Such determination helps wonderfully," was the reply. "It seems that such determination sometimes actually strengthens the nerve cells themselves."

Dr. Summerall also pointed out that bichloride of mercury was a systemic poison, and that even if one of Walker's kidneys recovered its functions, uremic poisoning might afterward set in or he might be paralyzed, or might die eventually from systemic poisoning.

Thinks Death Is Certain.

Dr. Louis C. Rouglin said he believed Walker would die, but added that no Atlanta physician could make a positive statement upon this particular case, as it would require personal knowledge of the patient.

"From what I have read," he said, "the fact that Walker is still alive today should be a great credit to his physicians, because ordinarily the man would have been dead."

Dr. Rouglin expressed great admiration for Mr. Walker's vitality and will power, but said now the poison had so acted that he was mostly in a comatose condition, where his wonderful "nerve" could help him no longer. He emphasized that bichloride of mercury is a systemic poison, changing the blood and affecting the nerves, and that even should Walker's life be saved he would probably be paralyzed.

Some of the poison undoubtedly was absorbed and had its deleterious systemic effect, propising to finally nullify the operations of the kidney, the filter of the human body.

Rich Planter, Ill, Commits Suicide

MONTGOMERY, ALA., May 21.—John I. Forniss, a prominent and wealthy planter owning 12,000 acres of rich farming lands, most of it in Montgomery County, committed suicide in the bath room of his suite at the Exchange Hotel here some time during last night, sending a bullet through his brain. The body was found in a pool of blood to-day when the hotel maid went in his room to serve him his usual morning cup of coffee. A pistol was tightly clutched in his right hand.

The Coroner, in his investigation found two notes in the room, addressed by the dead man to his wife, one pertaining to business matters and one telling why he committed the deed. Ill health was given as the cause. His wife was occupying an adjoining room, but did not hear the shot.

Presbyterians Refuse Catholic Baptismal

Baptism by a Catholic priest is invalid for a member of the Southern Presbyterian Church, and an applicant who has been so baptized must go through the Presbyterian form of baptism before being recognized as a Presbyterian.

This is the ruling made by the General Assembly in 1884 and from which deliverance it has declined to rescind. Overture No. 26 from the Presbytery of Upper Missouri requests that the deliverance be rescinded and that such an applicant not be required to be baptized.

The committee on overtures recommended that the overture be answered in the negative, which recommendation was adopted by the General Assembly.

Tense Situation Relieved By Tabling Heresy Charge

The Union Theological Seminary controversy out of the way until next year, the Northern Presbyterian Assembly returned to its regular order of business Wednesday morning.

The action of the Assembly late Tuesday afternoon furnished one of the greatest surprises of the entire meeting. From the attitude of the commissioners when Dr. Howard Agnew Johnston, of Stamford, Conn., had made an unsuccessful motion to lay the whole matter on the table, it was hardly to be expected that the motion of Dr. Mark A. Matthews, retiring moderator, would meet with any better fate.

Dr. Matthews' motion was that a committee of seven be appointed by the moderator and that the three reports on Union Seminary be referred to them. The new committee is to investigate thoroughly the legal and doctrinal relations between the Presbyterian Church and the seminary and report at the next General Assembly.

A tense situation was relieved. The commissioners evidently were grateful that they were able to avoid the issue for another year. The great Auditorium rang with the strains of "Praise God, From Whom All Blessings Flow."

Much Bitterness Avoided.

The speeches had been growing in bitterness. What the outcome would have been without the happy motion of Dr. Matthews is impossible to guess. The general opinion is that the debate would have lasted the greater part of the week if it had been permitted to continue. The Assembly appeared to favor one or the other of the minority reports. The sentiment against Union Seminary was unmistakable.

Dr. William McKibbin, president of Lane Theological Seminary, of Cincinnati, was the first speaker in the debate. He advocated the adoption of the second minority report, signed by Dr. F. C. Monfort.

"All of the reports agree," he said, "that if there is to be a reunion of the church and the seminary, the church must go to the seminary. Otherwise the renewal of relations will be impossible. But if we go we must break with the Church of Christ.

"Every resolution of the second minority report is practically a reflection of the orthodoxy of the Presbyterian Church. These beliefs should be held sacred unto God.

"The founders of this institution and the donors who have made its existence possible have done all in their power to tie it to the doctrines of the Presbyterian Church. In the constitution it was laid down that these doctrines should be taught forever and that every professor should from time to time be required formally to renew his allegiance with these principles.

"Yet these laws have been abrogated. Doctrines are taught that are not in consonance with the old faith of the church. Professors are in the faculty who could not affirm their allegiance to the Westminster Confession of Faith. Many believe that this institution is undermining the faith of those who enter its doors. I believe we should settle this matter now. I believe the commissioners should vote for the adoption of the second minority report."

Attorney Defends Seminary.

Henry K. Jessup, a New York attorney and a commissioner to the Assembly, ridiculed the attempt of several of the ministers to discuss the legal points involved in the controversy. He said that the only opinion that possibly could be held by anyone with any brains was that the agreement of 1870 between the seminary and the church was illegal, and that the seminary did the only thing possible in rescinding it.

Mr. Jessup created something of a stir when he accused Dr. Monfort of omitting some of the essential facts of the controversy in making up his second minority report. He said that this had been done either intentionally or unintentionally, and that it amounted to a misrepresentation, as the influencing factors had been concealed.

Dr. Wilton Merle Smith, a director in the seminary for 23 years, came warmly to its defense. He regretted that stories had been spread abroad about the unorthodoxy of four of the recent graduates of the seminary, of whom Tertius VanDyke, son of Dr. Henry VanDkye, was one.

"These stories were untrue," he declared. "The boys were asked after their examination, 'Why did you deny the virgin birth?' 'We didn't,' they replied. 'We only said that we hadn't studied the matter sufficiently and were not in a position to make a positive statement of our belief.'"

This explanation created a laugh from the commissioners, it evidently striking them as humorous that a student after spending all the years of his seminary course in studying just such questions as these should say in his examination that he had not had the time to study the subject of the virgin birth.

Rival Sunday Schools Use Newspaper Space

Automobile Rides to Church Offered by Church in Paid Advertisement.

SEDALIA, MO., May —A rivalry which has reached the advertising stage has sprung up between the Sunday schools of Sedalia. For some weeks the First Christian Church has been running a special car on the street car line to city limits carrying passengers to and from the church free. Other churches have said nothing publicly about this until to-day.

Now the Fifth Street Methodist Church advertises: "If you have no way of getting to the church, we will send an automobile for you," and the First Baptist Church runs in a local daily eight "readers," one of which, and they are all of the same tenor, reads: "If you want to wear a diadem come to the First Baptist Sunday school Sunday morning."

Juvenile Court Aided By Boy Police Force

A Complete Organization to Look Out for Youthful Law Violators.

PORTLAND, May —After a conference between police and juvenile court officials it was announced that a boy police force would be instituted here next Wednesday.

It is proposed to have a boy chief of police, with captains, sergeants and other sub-officials for each ward of the city. The boy officers, who will range from twelve to eighteen years of age, will be provided with stars bearing the inscription "Portland Junior Police" and a number.

CHAMBERLIN-JOHNSON-DuBOSE CO.
ATLANTA NEW YORK PARIS

We have brought it to just this point—Those who have

Furniture and Home Furnishings

to buy owe it to themselves to see the wonderful collection gathered into this big five-story furniture store right now.

It Is the South's Greatest Stock

CHAMBERLIN-JOHNSON-DuBOSE CO.

CHAMBERLIN-JOHNSON-DuBOSE CO.
ATLANTA NEW YORK PARIS

A Sale of Art Goods

Stamped Gowns, Waists, Scarfs, Centers and the Like at New and Very Much Lowered Prices

Now comes the season when women turn in the warm mid-days and warm afternoons to restful embroidering. And here is a sale of those art goods they need. The prices have been very severely treated, all to your profit.

Stamped crepe gowns, regularly $1.25, are **$1.00.**

Stamped linen (natural shade) scarfs, centers and pillow tops, regularly $1.25, 75c and 50c, are **75c, 50c and 25c,** and some of the 50c ones are even **10c.**

Stamped white linen hand-bags, regularly 75c, 50c, are **25c and 10c.**

Ready-made stamped white Voile waists, regularly 50c, are **10c.**

Stamped chiffon waists in colors, regularly 50c, are **10c.**

Hand embroidered pillows, scarfs and centers; a great assortment, regularly $10.00 to $5.00, are now just half price—**$5.00 to $2.50.**

Silk, cotton and chenille dress cords—all colors; regularly 1.50, $1.00, 75c and 50c—are **80c, 75c, 50c and 10c.**

Advance Notice of Children's Free Embroidery Classes

These classes, in which an expert teaches the little folks the A, B, C's of embroidering and crocheting, begin Saturday, June 7th, at 9 o'clock.

All children are welcome. Plan now to send them. The only cost is a 50c outfit for the embroidery class and a 30c outfit for the crochet class.

Chamberlin-Johnson-DuBose Company

CHAMBERLIN-JOHNSON-DuBOSE CO.
Atlanta New York Paris

Separate Skirts Coming Into Their Own

Wash Skirts, Silk Skirts, Woolen Skirts in Greater Favor Than in Many Seasons

The finger of Fashion has touched separate skirts. As is usual in such cases, you will find a generous wealth of them at Chamberlin-Johnson-DuBose Company's.

We have not waited—we have anticipated and made preparations. Now things are ready.

The skirt styles new to New York are here, and they are bright, fresh, attractive affairs.

Among the wash skirts are piques, linens, French linen, ramie linen, basket-weave linen and ratines. The shepherd checked woolens are prime favorites; also Bedford cords and the always serviceable serges. Moire silks and silk poplins are charming in fashioning and in colors.

You will enjoy choosing yours where there are so many fine styles shown!

Wash Skirts

At $2.45 But $2.45 does not tell the full measure of their worth; they are $3.00 skirts; wide wale pique is the material. Plain straight lines; fastens at side front with large pearl buttons; finished with a narrow belt at the high waist line.

At $3.19 Of pique, in extra sizes, thirty to thirty-eight inch waist, plenty of fulness; fastens in a side plait with large pearl buttons. Made very attractive with little tucks under the belt—a two-piece belt.

At $3.95 Skirts of heavy and yet very soft ramie linen in cream white. Pearl buttons trim them becomingly. Skirts of great service and attractiveness that will make many trips to the laundry without hurt.

At $5.00 Novel white ratine skirts of straight lines, but made unusually smart by the way the seams are finished—inverted—and by the patch pockets. The back is tucked at the waist line and belted. Pearl buttons are used generously as trimmings.

At $6.50 Navy and tan ratine skirts in simple but very pretty styles. Some have belts of self-material with rather large and heavy gilt buckles. They are in fact as well as in name—**wash** skirts.

Wool and Silk Skirts

Where there are so many styles and materials worthy of special note it is hard to choose just one or two for your particular attention.

But Here—

At $5.75 Skirts of shepherd checks—two styles, one rather plain, fastening at side front with black horn buttons, finished at back with belt. Another, a draped skirt—very slightly draped near bottom of skirt. Buttons in back under tucks placed lengthwise of skirt.

At $7.50 Skirts of shepherd checks, rather elaborate with black pipings and buttons, slight yoke effect in front, deep pointed gore running down over hips.

At $13.50 A novelty of moire poplin silk—these in black only—a style sure to find favor among those who have until now always turned to a black taffeta skirt.

Fifty $5 and $6 Wool Skirts at $2.50

A fortunate pick-up here. Fifty new styled skirts of striped worsteds and Scotch mixtures in black and white, grays, tans and browns. We selected the styles in which they should be made. They are **good!**

Agents for Butterick Patterns and Publications

Chamberlin-Johnson-DuBose Co.

WOMAN'S FIGHT FOR BALLOT IS TOLD IN PLAY

Millionaire Convert Stages Production in Washington to Aid Cause Win Advocates.

WASHINGTON, May 21.—A unique blow was struck for equal suffrage here yesterday when Mrs. Christian Hammick, millionaire convert to the cause, produced her morality play, "Woman," at the New National Theater. A hundred prominent suffragists and Washington society women and girls took part in the play, which was in the nature of an allegory designed to depict the trials and tribulations of woman. The play was written by Mrs. Hemmick, who has dallied in the drama for several years.

Woman was presented shackled and bound. Her attitude suggested that she had just awakened from a deep and long sleep. A voice called to her from the wings and told her that it was Freedom she sought. Obedient, she set out in pursuit. She called to him and he paused. While she was appealing to him to deliver her, man stepped upon the stage. Between man and woman immediately arose a controversy.

Into this dialogue the author has worked many of the arguments for and against woman suffrage, presenting them in a new frame.

Woman was unable to make any impression upon man, so she appealed again to Freedom, who told her she wanted Justice, who was sleeping With a wave of the hand Freedom dispelled the mist from before the eyes of Justice, who then awoke, just as Ignorance, with her twins, Prejudice and Sin, came onto the stage. Justice, now fully awake, asked Woman what she had accomplished.

In answer woman led a pageant across the stage, representing herself in history. Among the characters shown were Queen Elizabeth, Charlotte Corday, St. Hilda, Deborah of Biblical fame, Lady Jane Grey, Sapho and Madame Curé, the discoverer of radium. Justice displayed the liveliest interest in the procession and when the last of the marchers moved from the stage she struck the shackles from woman and the play was at an end.

Cornell Men Prove Good Breadwinners

ITHACA, N. Y., May 21.—It is found that 1,069 Cornell undergraduates are partially self-suppporting, and their combined earnings a year amount to $184,906, or $173 per capita, by figures compiled by an organization of working students.

This sum represents 32 per cent of their college expenses, which amounted to $573,794. Only 123 students are earning their room and board.

Of individual earnings, 380 men made between $100 and $200, 218 between $200 and $300, 51 from $300 to $400, 31 between $400 and $500, and 42 more than $500.

Reserve Banks Urged As Cure for Panics

WASHINGTON, May 21.—A system of "reserve banks" throughout the United States to operate in such a manner that financial panics will be a thing of the past, was advocated by Senator Owen, of Oklahoma, chairman of the Senate Banking and Currency Committee, at a visit to the White House to-day.

"Panics arise primarily from money stringency at certain points," said the Senator, "particularly at crop-moving time. The security for this financial aid should be the credit of the United States, the power of the reserve banks and the notes of the farmers themselves."

Real Beauty Is Spiritual, Asserts Miss Hanson

Declares Sincerity Is the Key to Stage Success

Miss Gladys Hanson Snook.

What is beauty?

Gladys Hanson Snook, all in white and sitting in a big porch chair at her country home on Cleburne Avenue, discussed the question interestingly.

"Actual beauty is a matter of spiritual growth, bodily cleanliness and habitual kind thoughts," she said. "Quicker than anything else, sympathy and womanliness draw. Beauty never gets an audience except for the first moment—if an actress hasn't got those two qualities she's a flat failure at everything except sitting still and looking pretty.

"Or," she considered, "doing parts like 'The carriage waits, my lord.'"

Even Friends Deny Vanity.

Miss Snook, or Gladys Hanson, as she is best known, is the Atlanta girl who has scored such a big theatrical success all over the country in the past six years. She has been with Frohman, Sothern and Belasco, and will be with the latter again next season. She is at home now shaking hands with old acquaintances, as it were, and even her best friends declare she hasn't "got the big-head," which is unusual on the part of most best friends.

"To put it over—stage or otherwise"—Miss Snook laughed—"a person's got to BE SINCERE. She can't fake sincerity and 'get by,' but if she really downright is, INSIDE, why, she could have a crooked nose and folks would rave over her beauty! They would call it 'a type,' maybe, but they'd be convinced to their shoe soles that she was the very real article."

Feels Strongly on Subject.

"Excuse my slang," she apologized, making a grimace at me, "but I feel strong about the subject."

"How to get real beauty?—well, let's see," she plumped her head down on one hand.

"In the first place, I should say"—after a minute—"start right out to working on your soul. Take a figurative plow and root out all the unkind thoughts and meannesses in you. Then sow in regular, real understanding of other people, and encourage it to grow to tree size. Get love for everybody—people and children and cats and dogs—and don't be afraid to show it. Just be a radiator for kindness—that's the best I know how to put it.

The Uses of Solitude.

"Go off alone for a part of every day. Get out where trees grow, or take a book and go to your room—but be alone. Deny yourself to people for that time, no matter how good friends they may be, without it's a life and death case—or they're passing through the city for the last time in the real flesh. The reason for being alone is because, if you're the real sort, you leave so much of yourself around places—a little bit with Mary and a little bit with John and Sally and other folks—a little bit more in the railroad station and so on—that you sort of have to get heart-recuperated.

"Another reason for being alone is it gives you a chance to take stock of your qualities, and find out from headquarters just what you really are—whether you're a faker or giving out the actual goods. It's a mighty fine thing for people to look themselves straight in the face when the make-up's not on."

She was gazing off down the street, listening to trees and things.

Must Be "Dead in Earnest."

"Be in dead earnest about what you're doing, that's another thing—and work overtime at it. That will get the blue ribbon at a regular beauty show every time. It will make your mind quick, your eyes shine, and put a tennis swing in the way you walk. It'll straighten your shoulders and make you happy. And whoever saw a happy person who wasn't beautiful, even if he happened to be a man! I've seen some men-beauties like that myself! And don't ever believe that an active life will fade good looks. It heightens them if you're careful about getting enough rest of mind and body.

Miss Snook also advised moderation in everything—in eating and drinking—as well as in emotion.

"Feel, but don't give it out to exhaustion. It'll make a nervous old maid of you."

Must Care for Body.

"Of course, to be beautiful, also—" this emphatically—"there's physical care to be taken of oneself. It's wrong to neglect one's body. But beyond taking care of health and the natural beauties of hair, form and face, and dressing oneself properly, nothing else is required. If the unnecessary time spent on the toilet were devoted to getting fresh air and improving one's mind and soul, the expression the face would naturally acquire would more than repay the difference."

Finally Miss Snook said:

"If a woman has looks, it's up to the Lord. She hasn't got a thing to do with it, and it's almost sacreligious for her to claim the credit."

ADVENTISTS GROW, REPORTS ATLANTAN

Work in South, Described at the Washington Conference, Shows Big Membership Increase.

WASHINGTON, May 21.—Before thousands of representatives from all parts of the earth assembled at the thirty-ninth session of the General Conference of Seventh Day Adventists here in a 24-day session, the Southeastern Union Conference of Seventh Day Adventists, composed of the States of Florida, Georgia, North Carolina, South Carolina and the eastern half of Tennessee, delivered its reports to-day through its president, Elder C. B. Stephenson, of Atlanta.

As the South has always been considered an important field by Seventh Day Adventists, Elder Stephenson had the attention of the vast audience throughout his entire report.

Elder Stephenson reported that during the quadrennial session there had been a growth in membership in his union conference of 778, and that the total membership at the present time was 2,556.

There are 45 ministers now in the territory of the Southeastern Union and 32 licensed missionaries. In addition to these laborers there are 66 evangelistic colporteurs, making a total of 143 workers in the territory.

Three sanitariums are being operated—the Atlanta Sanitarium, at Atlanta; the Graysville Sanitarium, at Graysville, Tenn., and the Florida Sanitarium, at Orlando.

ARMY JOB FOR W. P. BOYD.

WASHINGTON, May 21.—William Alexander Boyd, of Georgia, was nominated to-day by the President to be a first lieutenant in the medical reserve corps of the United States Army.

Nearly everybody in Atlanta reads The Sunday American. YOUR advertisement in the next issue will sell goods. Try it!

CABLE NEWS

Important Events From All Over the Old World Told in a Few Short Lines.

Chinese Loan Oversubscribed.

LONDON, May 21.—The subscriptions for participation in the $125,000,000 loan to China were closed to-day, the loan being far oversubscribed.

Turkey Told of Persian Plan.

CONSTANTINOPLE, May 21.—The Porte to-day was notified by the German Embassy to be prepared to recognize officially the Anglo-Persian convention relative to England's control of Southern Persia. The convention will be ratified by various powers of the Near East.

Firebug Syndicate in Hamburg.

HAMBURG, May 21.—An inceadiary syndicate has been discovered in this city, and the police to-day began a search for its members. In the last few days over $500,000 damage has been done by incendiaries in the business district.

Spanish Workmen to Strike.

CORUNNA, SPAIN, May 21.—A general strike, to go into effect tomorrow, was called here to-day by the affiliated trades unions. All workmen have promised to obey the order to walk out, and the authorities fear that the city will be completely tied up.

Germany Frees English Spies.

GLATZ, GERMANY, May 21.—Captain Trench, of the British royal marine service, and Bertrand Stewart, an English lawyer, two of the three English "spies" liberated by Emperor William on Monday, left here to-day for Berlin en route to London. They had been imprisoned in the fortress here.

First Carload of Watermelons Received

Great, big, ripe, luscious watermelons!

Watermelons that actually melt in your mouth!

The first melons of the season!

Sounds good, doesn't it?

Well, there's a whole carload of them for sale at the Central of Georgia melon yard. T. F. Goodwyn & Co., 28 Inman Building, know how to tickle the palates of the public. Therefore they specialize in melons during the delightful melon season.

This carload contains two of the finest varieties—Tom Watson and Florida Favorite. They are the particularly luscious, taste-like-more kind. They look big to the observer, but mighty small to the consumer.

Atlanta will eat watermelons this week. There is no doubt of that. Atlanta enjoys Tom Watsons and Florida Favorites, and the warm weather demands this most delicious of fruit.

T. F. Goodwyn & Co. know how to buy and handle watermelons. This is the first carload of the season, but between 300 and 400 cars will follow. —Adyt.

CAPITAL CITY CLUB TO COUNTRY JUNE 1

Lease Signed Takes Over Brookhaven for One Year With Privilege of Renewing or Buying.

The Capital City Club will take possession of the Brookhaven Club on Peachtree Road on June 1, under the terms of a lease which was executed Tuesday between the owners of the property and a committee from the Capital City Club, headed by Robert F. Maddox.

The lease will run for a year, with a privilege of renewal for two years at the end of that time and the additional right to purchase the property at the end of three years for $100,000, to be paid in first omrtgage 5 per cent bonds.

Brookhaven will in the future be known as the Capital City Country Club, will be conducted on the same plan as the city house and for the exclusive benefit of the members of the Capital City. The new home of the club is one of the most magnificent country estates near Atlanta. There is a fine club house, golf links, tennis courts and large lake.

The committee from the Capital City Club which carried on the negotiations with the owners of the Brookhaven property comprises Robert F. Maddox, chairman; Edward H. Inman, John E. Murphy, Jack J. Spalding, Dr. W. S. Elkin, Preston S. Arkwright and W. G. Humphrey.

500 Churchmen at Fellowship Dinner

Spontaneous fellowship talks, none longer than two minutes, marked the supper given to 500 Presbyterians at the Kimball House last night. Speeches were impromptu. The subject of fellowship, union and co-operation was the theme of each.

Presbyterian brotherhood and the fellowship it inculcates was explained by Dr. A. L. Phillips, secretary of the Sunday school board of education. Dr. Will W. Derby, of Clarksville, Ark., predicted far-reaching results by the brotherhood work in his State. Dr. T. S. Merrill, of New York, outlined fellowship work in the metropolis.

Moderator Russell, of the United Presbyterian Assembly, emphasized the manhood of ministers. Dr. Stanley B. Roberts, of Minneapolis, promised Atlanta's hospitality would never be forgotten. James Morrison, Congressman from Indiana, and A. T. Sharp advocated co-operation as exemplified by team work. Dr. Rufus W. Miller, a famous Sunday school worker and class organizer, wound up the symposium with a talk on interdenominational fellowship.

CASTORIA

For Infants and Children.

The Kind You Have Always Bought

Bears the Signature of Chas. H. Fletcher

Special 35c Lunch

Served in Our

Balcony Tea Room

At the Main Store

Menu Thursday, May 22d

Prime Roast Beef

New Mashed Potatoes

Sliced Tomatoes *Hot Rolls*

Coffee, Sweetmilk or Buttermilk

For 35c

JACOBS' Balcony Tea Room at the Main Store is one of the coolest and most delightful places in town to take lunch. All of the cooking is prepared in our own clean, sanitary kitchens, and it is delicious, wholesome home cooking which you will genuinely enjoy. Our prices are most reasonable, whether you take the Special Lunch or a la Carte service.

Balcony Tea Room

Jacobs' Pharmacy

At the Main Store

6 and 8 Marietta Street

White City Park Now Open

NERVOUS PEOPLE

Those who dread having teeth extracted, filled or crowned, should call at my office, and I will demonstrate to your entire satisfaction that I can do it "Painlessly."

NO PAIN

Does This Look Good to You

You May Have the Same

Phone M. 1298

Lady Attendant and Ladies' Rest Room.

$5.00 A SET

MY OWN

INVENTION

DR. WHITLAW

PAINLESS DENTIST

ENTRANCE

73 1-2 WHITEHALL ST.

Over Atlantic and Pacific Tea Store.

REFERENCES: My work and Central Bank and Trust Corporation.

73 1-2 Whitehall St.

KEELY'S | KEELY'S

Keely's=Ziegler's

Fashionable Footwear for Women

Our exhibit of Keely-Zieglers offers such scope for selection, that you are certain to find precisely the model to meet your requirements, whether Pumps, Oxfords or Sandals--whether Black or Russia Calf, Patent, Satin or Canvas.

Colonial Pump $5 Pair

One of the newest things is a Colonial Pump. These are proving a popular favorite among smart dressers. They are shown in Patent Kid and Dull Calf; Louis or Cuban heel.

English Pump $4 Pair

Just received a new shipment of the popular English Pumps and Oxfords. The Oxfords can be had in either lace or button. The leathers are Tan, Kid, Dull Calf and Patent.

—KEELY'S—

Keely Company

A Three Days' Sale

of

Children's Washable Dresses

all are new; all are fresh; all stylish

A Two Price Event on 2nd Floor

Children's Dresses at 98c each ages 2 to 14 years

250 DRESSES FOR CHILDREN

--ages are from 2 to 14 years, about fifteen styles are represented. The Materials are of Percales, Ginghams, Lawns of colored stripes on white grounds, also a full line of pure white lawns, variously embroidery and lace trimmed. Full plaited skirts. Some of these are worth up to $1.75

Children's Dresses at 29c each ages 2 to 5 years

400 VACATION DAY DRESSES

--ages 2 to 5 years. About eight styles in the assortment. Materials are of Percales, Ginghams and Chambrays. Self and braid trimmed. Plaited skirts, long waisted styles. Light and dark shades in profuse variety. Some of these are worth up to 69c.

WE HAVE THE HATS, TOO

SPECIAL HAT SALE for the benefit of the little people. STRAWS AND LINGERIES. Some are flower trimmed; some are lace trimmed; others are ribbon trimmed; all at one price in this sale $1½

Keely Company

TWO MILLIONS EXPENDED IN YEAR BY NORTHERN CHURCH ON FOREIGN MISSIONS ALONE

Report Thursday Will Show How 'Greatest Trouble Maker in History' Stirred Social Unrest and Helped Heathen Nations to Better Things.

By REV. CHARLES STELZLE.

The foreign mission board of the Northern Presbyterian Assembly will report on Thursday morning that the total appropriations and disbursements last year amounted to nearly $2,000,000.

The fine thing about the securing and spending of this vast sum is that it stands for the democracy of the human race.

It means that the ties of human love and sympathy have bound together the peoples of every race. In spite of inequalities in mental and physical endowment, this work means that the spirit of real brotherhood has girdled the earth.

It is a far cry from that little sewing circle back in the country church, made up of sincere, tender-hearted women who worked diligently on Friday afternoons, sometimes with the babies comfortably tucked away on one of the church pews, in order to supply the "heathen" with comfortable garments, to the great foreign mission boards which annually spend millions of dollars for work among the backward races.

Close Relation Between Them.

But there is a mighty close relation between the two—more than either of them sometimes suspect. For here the women learned of the great human problems of the people for whom they worked and often sacrificed. It was here that the "missionary talks" gave them a glimpse of the needs of men and women and children, the picture being hung in the halls of their memory, to be viewed anew as each fresh reminder told them of the sufferings of a benighted people. And when wealth increased they gave more generously to help in the great task of "evangelizing" the folks who had become to them real human beings, instead of mere myths.

These great sums spent for mission work come mostly from comparatively poor people. Sometimes a generous man or woman of wealth contributes a large sum, but in the main the money is secured from those who have learned from the pinch of poverty what it means to go without the necessities of life, to say nothing about its luxuries.

Mission Boards Roused China.

When China awoke the mission board became busy. Indeed, it was because the mission boards of the world had been busy that China awoke.

The church is the greatest trouble maker in history. It is not organized to keep down social unrest. The chief business of the church is to create social unrest. Its missionaries go to a country where the people have long been satisfied with low physical, mental and moral ideals.

The missionaries point out these low ideals and then show them the possibilities of a life lived with the Christian ideal constantly before it. As they catch something of a vision of what this way means to them, there comes to them a spirit of social unrest which will not be satisfied until it breaks the bands which bound them through many a century.

Turns World Upside Down.

This has been the history of the church in every generation. Even the earliest disciples of the Nazarene were accused of preaching a gospel which was "turning the world upside down."

Just this has happened in China. With a view to meeting this new situation, the last General Assembly voted to send out 100 extra missionaries, and the foreign board was authorized to raise an emergency fund for this purpose. Three hundred thousand dollars has been raised for this purpose during the year. It was estimated at the beginning of the year that the receipts from churches, women's societies, Sunday schools and young people's societies would amount to $1,300,000. There was received from these sources $1,234,698.42, showing a deficit of $65,301.58. The increased appropriations were made necessary by the expansion of the work.

Gifts Set New Record.

The total amount received from the churches during the year, which is the stable source of income, was $706,-251.16. This is $12,695.83 more than has ever been received from this source in its 76 years of history. In 1903 the board received from the churches only $349,185.78, in 1913 $706,251.16; thus the receipts from this source alone have more than doubled in the ten years. Receipts from women's societies were $410,-103.82, being an increase of $11,165.81 over the previous year.

To the above amounts should be added the receipts on the field from native sources, such as educational, medical and evangelistic work, the sum of $501,192.

The investment securities of the board purchased and acquired during the past year amounted to nearly $500,000, making the total net amount of securities owned by the board at the present time $2,950,909.40.

The board has sent out during the year to the foreign field 89 new missionaries. The total number of missionaries now engaged in the work of the board on the foreign field is 1,157; to this must be added 315 native preachers and 4,970 other native helpers. The communicant membership of the native church is 122,000. To this should be added 69,770 who have confessed Christ and are under instruction preparatory to being received into full communion in the church.

Aids Thousands to Health.

The board has under its care 75 hospitals and 118 dispensaries. Patients treated, 456,658.

There are nine presses in the missions, under the care of the board, one in China, one in Mexico, two in Persia, one in the Philippne Islands, one in Siam, one in Laos, one in Guatemala, and one in Syria. These presses printed 155,773,673 pages last year. From the beginning the number of pages printed has been 1,232,855,985.

Under the care of the board, in non-Christian lands there are about 1,800 educational institutions, from the village school in Africa and the kindergarten in Japan to great institutions like the Shantung University at Weihsien, China, or the Silliman Institute at Dumaguete, P. I., or the Forman Christian College at Lahore, India, one of the leading educational institutions in the Punjab. More than 100,000 pupils, boarding and day, receive instruction in these various schools of learning.

The revolution in Mexico and the disturbed condition in the Turkish Empire and the changes growing out of the relations of Russia and Great Britain in Persia have interfered somewhat with the work in these lands. The arrest, trial and conviction of more than 100 Korean Christian leaders, most of whom were members of the Presbyterian Churches, caused no little anxiety to the board and interfered somewhat with mission activities in Korea. However, 99 of the 105 convicted Koreans have now been acquitted, to the great joy of thousands of Korean Christians.

Arrests Fail to Hinder.

Notwithstanding the anxiety and unrest caused by these trials of the Korean Christians, there were added to the churches in Korea under care of the board 6,400 communicants, and at the present time there are 22,503 catechumens under instruction, ready to be received into full membership after due examination.

The first General Assembly of the Presbyterian Church in Korea was organized in September, 1912, the Assembly consisting of Australian, Canadian, Southern and Northern Presbyteries. One of the last acts of this Assembly was to pass a resolution authorizing the raising of $1,000 to send two missionaries to the Province of Shantung, China, to help evangelize the Chinese.

The great political changes which took place in China during the year gave a new impetus to mission work. It is suggestive that there were added to the membership, in connection with the seven missions in China under care of the board 2,400 members. The schools and churches have been crowded with pupils, and many thousands have listened eagerly to the Gospel message.

Recognized in Japan.

One of the striking events was the calling of a conference by the Vice Minister of Education of Japan. He invited all the Christian leaders to meet with the leading Shintoists and Buddhists to confer how best to conserve the morals of the Japanese people. This was the first official recognition on the part of the government of Japan of Christianity as one of the religions of the state.

In connection with the Church of Christ in Japan, with which our Presbyterian Churches are affiliated, there are now 66 independent self-supporting congregations, with 127 mission churches, and 55 additional preaching places conducted by those who are recognized as affiliated with the Church of Christ. The number of church members is 22,000, and there are nearly 14,000 Sunday school pupils in the various schools.

It is worthy of note that the Japanese Christians connected with the churches in the United States under care of the board contributed during the last year some $11,000, this being double the amount spent by the board in connection with the work for the Japanese in the United States.

Fleeing Princess Hopes Yet to Wed

Special Cable to The Atlanta Georgian.

MARSEILLES, May 21.—Princess Indira, the beautiful daughter of the reigning Gaekwar of Baroda, made the surprising announcement, upon her arrival here, that she did not jilt her fiance, Prince Jitendra of Cooch Behra, virtually on their wedding eve and flee to Europe.

She declared the marriage was stopped at the eleventh hour by her parents. She explained that her parents had arranged to leave for Europe May 3, leaving the daughter to be married May 5, but at the last moment refused to sanction the marriage and brought her to Europe. Continuing, the princess said:

"It is supposed to be a question of taste, but there are other reasons why my parents withdrew their approval of my marriage, all of which I don't think strong enough to put a barrier between us.

"The prince and I are still engaged and hope to marry some day."

White City Park Now Open

CHICHESTER S PILLS
THE DIAMOND BRAND.
Ladies! Ask your Druggist for Chi-ches-ter's Diamond Brand Pills in Red and Gold metallic boxes, sealed with Blue Ribbon. Take no other. Buy of your Druggist. Ask for CHI-CHES-TER'S DIAMOND BRAND PILLS, for 25 years known Best, Safest, Always Reliable
SOLD BY DRUGGISTS EVERYWHERE

ON THE ROAD!

Copyright, 1913, by International News Service.

J.M. HIGH COMPANY.

Entire Stock of Electroliers

25% to 40% Discount

Consisting of Green, Green and Amber, Frosted, Flowered, Chased, Scenic, and many other kinds of shades, and the stand and shade frames in Bronze, Gilt, Brass, Cut Glass, Oxidized Brass, Old Brass and Black, Parisian Ivory and many other varieties. Make beautiful and useful wedding presents.

20.00 Lamps; now	$12.98	Lamp at $50.00; now	$33.00
26.00 Lamps; now	17.00	Lamps at 18.00; now	12.50
19.00 Lamp; now	12.50	Lamps at 3.98; now	1.98
12.00 Lamps; now	8.50	Lamp at 16.00; now	11.00
28.00 Lamp; now	17.50	Lamp at 15.00; now	11.50
7.00 Lamps; now	4.50	Lamps at 4.25; now	2.98
10.00 Lamps; now	6.98	Lamp at 9.00; now	5.50
17.50 Lamp; now	12.98	Lamp at 9.98; now	6.50
9.50 Lamps; now	6.75	Lamp at 8.50; now	5.00
14.50 Lamp; now	9.98	Lamps at 14.50; now	9.98
		Lamp at 30.00; now	21.00

Sale Finest Cut Glass

20 Per Cent Off

Entire Stock Included

Make Early Selections for June Wedding Presents

Cut-Price Sale Silverware

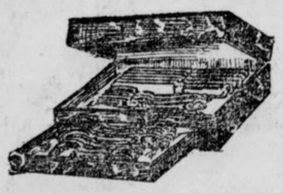

Rogers' Quadruple Plated Silverware.

Coronation, 26-piece set, $4.98 regular . $4.29

Grape, 26-piece set, $5.98 reguar..... 5.29

J.M. HIGH COMPANY.

HUFF CASE TO BE TRIED ON MERITS

Judge Grubb Overrules Demurrer and Gives Construction on Contempt Question.

MACON, GA., May 21.—The trial of Colonel W. A. Huff for contempt will begin strictly on its merits late this afternoon. It is expected that Judge Emory Speer, against whom the contempt is alleged to have been committed, will be the first witness for the Government.

Judge W. I. Grubb overruled the demurrer of the defense this morning and ordered the trial to proceed. In making this decision, Judge Grubb said:

"A judge after he leaves the court house is as an individual, no more than any other man.

"A judge is not exempt from personal criticism if that criticism is not intended, and does not possess a tendency to influence a decision of the court or otherwise obstruct or defeat the ends of justice. If the criticism is directed to the judge as a man, and affects him only as a man, no matter how severe or abusive the criticism, it is not contempt of court."

The point was as to whether an abusive letter sent to the judge at his residence was a contempt committed "in presence of the court or so near thereto as to obstruct the administration of justice."

When court convened this morning at 9:30 o'clock, with hundreds of persons in attendance, arguments were renewed on the point of law as to whether the sending of the letter to the Judge at his residence constitutes contempt of court, granting that the letter ordinarily is contempt matter. Attorney T. S. Felder, representing the aged defendant, had already argued that a contempt was not committed by sending the communication to Judge Speer at his home, and the special prosecuting attorney, O. D. Street, of Birmingham, replied.

Judge Grubb had previously held that a judge at home and the judge at court are distinct entities, but it is argued by the Government that the letter deals not only with the judge as a man, but as a judge, and also threatens him and abuses the officers of the court.

It is probable that to-day the other letter sent Judge Speer by Colonel Huff last year, and which was so vitriolic and personal that the Judge did not introduce it in court, will now be put in the records. In that event it will be open to publication. This letter is addressed "To whom it may concern."

Diaphanous Waists The Rage in Paris

Special Cable to The Atlanta Georgian.

PARIS, May 21.—After the brilliant colors in vogue till now, the reappearance of numerous gowns of soft shades, such as Nattier blue and pale lemon, which enjoyed popularity last season, are proving a welcome feature of the fashion display at Longchamps.

A distinct characteristic of the summer mode appears in transparent bodices, generally made of the thinnest mousseline de soie, the only opaque material used being a silk sash around the waist. The rest, the sleeves included, is absolutely transparent—in some cases so much so as to indicate a wish on the part of the wearer to outdo the most daring fashion of the directoire period. Rose-tinted tulle bodices with very short sleeves are exceedingly popular. Fashion experts predict that their vogue will increase as the season advances.

The mania for the new silhouette is showing no sign of abating. The draping of skirts is more confined, bringing the fullness from the hips to the front, so as to emphasize the straight line and give the "1913 stylish droop." The lower part of the skirt is now left quite plain, clinging closely to the figure.

The movement in favor to lower heels seems to be making headway. Very few of the fancy Louis XVI. jeweled or lacquered heels, which caused a sensation by their extraordinary height early in the season, were seen. At the same time the classic cothurni or buskins, laced high on the leg, are more fashionable now.

Lodge and Union to Hear Elliot Speak

When Dr John Lovejoy Elliot, noted social worker and head of the Hudson Guild of New York City, comes here to close a series of lectures under the auspices of the Atlanta Ethical Lecture Committee, a number of organizations will attend in a body.

The 300 members of Yaarab Temple, Order of the Mystic Shrine, have accepted an invitation, as have members of the Parent Teachers' Association and the Atlanta Typographical Union. More than 1,000 special invitations have been sent out.

BONDS BRING PAR AT HOME.

CHATTANOOGA, TENN., May 21.—The local clearing house association has purchased Chattanooga's $150,000 issue of improvement bonds at par. In view of the market considerable gratification was expressed by Mayor Thompson.

MISSIONARIES HIT BY COST OF LIVING

United Assembly Committee Asks Higher Salaries for Workers in Foreign Fields.

That the missionaries in India and in other foreign countries are affected by the high cost of living as much as are their stay-at-home brothers and sisters, was the statement made in the report on foreign missions, presented to the United Presbyterian Assembly, at the Central Presbyterian Church on Wednesday.

The report declares that "inasmuch as the high cost of living is keenly felt by the missionaries, it is recommended that the increase in the scale of salaries, approved by the Woman's Board and the Board of Foreign Missions, be granted."

The following are the recommendations which provide for increased salaries:

1. That the salary of each unmarried woman missionary in India (doctors excepted) be advanced from $500 to $550 a year, and of unmarried women doctors from $700 to $750, to become effective November 1, 1913; that the furlough salary for unmarried women missionaries be $40 per month.

2. That children's allowances be continued throughout the furlough period; that the annual allowance be fixed at $100 for the first ten years of each child's life, and at $200 for the next ten years.

3. That the salary of a married couple be $90 per month, and that the salary of an unmarried man be $50 per month.

4. That the salary during the second term of service in the Sudan and Egypt be fixed at $1,500 a year for a married couple, and $850 for an unmarried man; that the salary during the second term of service in India be fixed at $1,320 a year for a married couple, and $780 for an unmarried professional man.

Eckman's Alterative

FOR THE THROAT AND LUNGS

Eckman's Alterative is effective in Bronchitis, Asthma, Hay Fever, Throat and Lung Troubles, and in upbuilding the system. Does not contain poisons, opiates or habit-forming drugs. For sale by all leading druggists. Ask for booklet of cured cases and write to Eckman Laboratory, Philadelphia, Pa., for additional evidence. For sale by all of Jacobs' Drug Stores.

J.M. HIGH COMPANY.

Atlanta Headquarters for Bathing Apparel

We have all the prettiest, fanciest and newest styles in Bathing Suits, built of the fabrics that will stand the wear and tear of lake or ocean bathing. Women's Mohair and Sicilian Suits, trimmed in braids or in pretty, bright plaids and dotted fabrics; cut to conform to the new slim styles that are far more practical than the full heavy skirts. Also we have perfectly lovely silk and satin Suits at the lowest prices we've ever seen such beauties. Come right away, try them on and take a swim at Piedmont or East Lake.

Women's Serge and Mohair Suits, $2.50 to $10.00.

Women's Silk and Satin Suits, $6.50 to $15.00.

Misses' Mohair and Serge Suits, $2.00 to $3.50.

Children's Bathing Suits, $1.25 and $1.50.

All the new styles in Bathing Caps, including bright colors in ruffled rubber, 50c to $1.50.

Bathing Shoes, 25c to $1.00.

Men's Two-Piece Suits, 50c to $2.50.

Boys' Bathing Suits, 50c to $1.50.

J.M. HIGH COMPANY.

NEWSIES AND CARRIERS IN CLOSE PONY CONTEST RACE

Four, Bunched in City District, Increase Their Totals, but Make Slight Change in Relative Positions.

I nominate, as a candidate in **The Hearst's Sunday American** and **Atlanta Georgian** Pony Outfit Contest:

Name.....

Address.....

Nominated by .....

Address .....

GOOD FOR 1,000 VOTES

Only One Nomination Blank Can Be Voted for Any Contestant.

Very much in earnest, and energetic to a degree, the city carriers and newsboys are furnishing one of the most exciting contests of all for one of The Georgian and American pony outfits.

Ross Greer, Mose Brodkin, Harold Hamby and O. B. Bigger are running in the order named, but they are not far apart.

Tuesday was their busy day, it seems, for Ross Greer brought in 3,000 votes and raised his total to 30,240; O. B. Bigger brought in 2,000 votes and raised his standing to 19,750 votes, and Harold Hamby increased his total from 18,635 to 19,585. Mose Brodkin remains stationary at 2,100.

Other Big Gains Made.

Other big gains were made for the day. George Rosser, of District 1, jumped 28,935 to 32,535, a gain of 3,600 votes.

Florence Greenoe, Nathaniel Kay and Oscar Eugene Cook, all of District 4, brought in about 1,000 each, but their relative positions remain unchanged.

It still is possible to nominate candidates, and the lists will remain open until May 31.

Names and standings of the contestants in the various contests follow:

District Number One.

George Rosser	32525
Jacob Patterson	17030
Josephine Simril	15390
Vera Nelle Brantley	10885
Miss Margaret Lewis	8750
Janet Oxenham	6755
Hugh B. Luttrell	5660
Edgar Watkins, Jr.	6475
Jas. O. Godard	6295
Willie Ivey Wiggins	6215
Miss Frankie J. Smith	4570
Hillman McCalla	3355
Miss Mildred Stewart	2220
Dorothy Stiff	2030
Nellie Martin	2190
Miss Estelle Sullivan	1730
Phillip S. Reid	1405
Miss Louise Thompson	1435
Mollie Lee Kendall	1405
Glenn Moon	1330
Andrew May	1295
Thomas M. Price	1270
Norman Caldwell	1250
James Grubbs	1140
Wm. Elsie	1145
Lottie Mae Dedman	1130
Eugene Morgan	1100
Wyman Conard	1000
Yoland Gwin	1000
Harold Holsomback	1000
T. L. Hoshall, Jr.	1000
Toy Mauldin	1000
Albert Smith	1000
Miss Louise McCrary	1000
Miss Sudie King	1000
Miss Gaynell Phillips	1000
Miss Mary E. Peacock	1000
Robert A. Harden	1000
Miss Edith Clower	1000
Miss Ruth Grogan	1000
H. E. Watkins, Jr.	1000
Miss Annie Phillips	1000
Miss Christa Powers	1000
Cliff Moody	1000
William Ernest	1000
Arthur Pepin	1000
Lillian Smith	1000
Chas. Johnson	1000
Frank Price, Jr.	1000

District Number Two.

Miss Robert Harbour	26195
Eugene Willingham	21910
Miss Elizabeth Smith	10865
J. W. Collins, Jr.	9790
Miss Marjorie McLeod	9715
Miss Lottie McNair	8300
Elsie Gosnell	5880
Miss Elizabeth Garwood	2675
Miss Idelle Shaw	4630
Miss Edith Gray	3945
Edmund Hurt	3605
Ray Warwick	3520
J. Edgar Sheridan	2935
Miss LaRue Church	2438
Willett Matthews	2170
Paul M. Clark	2115
Wm. Wellborn	1850
Clinton Hutchinson	1740
Miss Virginia Walton	1650
Miss Nellie Reynolds	3585
Chas. M. Kellog, Jr.	1380
Edgar Sweetzer	1425
Max Clein	1245
Robert Wood	1180
Martin Comerford	1030
Buel Crawley	1000
Willie Harden	1000
Raley Ray	1000
Miss Lucy Withers	1000
Miss Elizabeth Downing	1000
Robert R. Andrews	1000
Miss Catherine Fussell	1000
J. R. Wood	1120
J. P. Tucker	1030
Nick Caroli	1000
Sarah Paxton	1000
W. Samet	1000
Ed Ferguson	1000
Pierce Smith	1000

District Number Three.

Charles M. Stevens	23270
Mildred Brickman	18950
Willette Mathews	19735
J. P. Goets, Jr.	6245
Miss Mabel Bracewell	3400
Miss Mary Wells	2735
Miss Evelyn Oxford	1800
Ernest E. Hamprick	1250
Anne S. Slatton	1040
Willie Reynolds	1000
Harry Brown	1000
Miss Alma Coleman	2335
Joe R. Smith	1000
Howard Grove	1000
Claudia Cochran	1000
Annie Mealor	1000
Marion Wells	1000

District Number Four.

Fannie Mae Cook	40790
Florence Greenoe	33545
Nathaniel Kay	21120
Oscar Eugene Cook	14210
W. H. Hamilton, Jr.	8755
Ida G. Fox	5965
Mill Wilhelmina Tucker	5425
Nell Reynolds	5450
Howell Conway	3650
Lillian Maurenberg	4185
Miss Ida Bloomberg	5965
Charles Ernest Vernoy	2460
Agnes Shatren	2335
H. L. W. Brown	2150
Miss Maude L. Berry	2210
J. Walling Davis	6250
Louis Joel	1695
Guy Quillian	1615
Miss Marie Toy	1550
Miss Beatrice Brunson	2175
Raymond Smith	1460
John Thrasher	1425
Roy Young	1420
Paul Theodown	1460
Miss Annie C. aham	2110
Estelle Honer	1380
David F. Nowell	1295
William Henderson	1290
Louise Simpson	1280
Mose Gold	1250
Miss Susie Black	1230
Miss Meta Mitchell	1870
Ralph Ross	1130
James Edens	1000
Vivian Broom	1250
Miss L. E. Abbott	1000
Miss Lovie C. Dean	1005
Miss Alice Feldman	1000
Frank Henley	1000
Miss Annie Mae Hileman	1000
Milton Holcombe	1000
Lynn A. Hubbard	1000
Harry Stone	1000
Miss Sarah Whitaker	1005
Miss Margaret White	1000
Charles Stone	1000
R. H. Brown	1000
Miss Rosemund Humphries	1035
Hugh Terrell	1000
Miss Carlotta Burns	1000
Lowell Battle	1000
Miss Lillian L. Brown	1000
Miss Marion Overstreet	1000
Jack Ellman	1000
Eugene Bayliss	1000
Sam K. Nece	1000
Esther Hutchins	1000
Louise Whitman	1645
Myrtle Jones	1000
Annie Slatten	2650

District Number Five.

Frank Ison, Jr.	23995
Richard Rainey	9655
Harndon Thomas	6275
Miss Louise Chewning	5015
Emery Ward	6775
Dick Denton	3800
Miss Margaret La Feure	3050
Miss Mary Holloway	2045
Miss Lucile Berry	2115
John Baker Long	1260
Roy Coleman	1550
Wm. Hood	1150
Miss Texia Mae Butler	1000
Miss Anna Graham	1000
Albert Leake	1000
Merriot Brown Reid	1000
Miss Frances Summers	1000

District Number Six.

William Turner	17845
Miss Beverly Swanton	9790
Miss Susanne Springer	6250
Edward DeLoach	6695
J. T. Sewell	5055
Edgar Wilson	2745
John Lovett	2710
George Nelson Baker	3090
Gay Reynolds	1505
Miss Ora F. Dozier	1790
E. F. Marquett	1270
Miss Margaret Thornton	1780
Charlie Hood	1075
Miss Grace Davis	1000
Gregory J. Eaton	1090
Angie C. Newton	1000
Benjamin F. Safiets	1000
Miss Virginia Jackson	3695
Grady Harris	1325
Ad Gay	1370

District Number Seven.

A. Morrison	11715
Philip Gilstein	6570
James Allen	2940
George H. Melton	1500
Joe DuPre	1115
Lawrence McGinnis	1170
Clyde Mitchell	1540
Claude Higgins	1000
Chas. R. Walker, Jr.	1725

City Carriers and Newsboys.

Ross Greer	30240
Royal Barbour	2280
Harold Hamby	19585
O. B. Bigger	19570
Mose Brodkin	21800
John Trimble	14630
J. S. Moore	12715
Roy Cook	9590
Raymond Wilkinson	13140
Harold Turner	6850
Irvan Willingham	8015
Powell Pendley	11750
Sterling Jordan	5610
Sidney Ney	8820
Everett J. Cain	3410
Norman Gooch	2930
Bonnell Bloodworth	2610
Charles Barron	3350
St. Leonard Veitch	1975
L. M. Harrison	1560
Frank Garwood	1545
Robert Correll	1300
Olin Neal Bass	2020
R. S. McConnell	1220
Grady Cook	1180
Johnnie Evans	1000

Out-of-Town Agents and Carriers.

John Martin, Jr., Columbus, Ga.	17645
Ambrose Scarboro, Royston, Ga.	3865
Jake Palmer, Murphy, N. C.	3030
Leon Spence, Carrollton, Ga.	4150
H. K. Everett, Calhoun, Ga.	2460
Jas. S. Plunkett, Gaffney, S. C.	2180
Aubrey Hopkins, Anderson, S. C.	1835
Thos. W. Rylee, Gainesville, Ga	1585
M. E. Dasch, Stone Mountain, Ga.	2410
Robt. Newby, Vienna, Ga.	1360
Chas. B. Havey, Lithonia, Ga.	1000
H. Esserman, Rome, Ga.	1345
John Toler, New Orleans, La.	1340
Leon B. Spears, Woodstock, Ga.	1285
Alfred Chappelle, Sparta, Ga.	1145
James Wilkins, Gaffney, S. C.	1015
L. Bennett, Brunswick, Ga.	1000
Jos. Milam, Cartersville, Ga.	1000
Herman Corliss, LaGrange, Ga.	1000
Smith Fallaw, Opelika, Ala.	1000
R. E. Hudson, Unadilla, Ga.	1000
Hugh Parrish, Adel, Ga.	1000
Paul Swint, Gibson, Ga.	1000
X. N. David, Cedartown, Ga.	1000
Rupert Mobley, Covington, Ga.	1000

Georgia School Boys and Girls.

Andrew B. Trimble, Lithonia	11485
Ennie Spinks, Chipley	8155
Lois Casey, Chattahoochee	6255
Virginia McCowen, Marietta Car line	4210
Clifford Henry, Carrollton	3805
C. E. Crawford, Chipley	3080
Esther Boorstein, Covington	2995
M. Means, Meansville	1190
Margaret Danner, Doraville	2995
Belle Stowe, Toccoa	2855
Gertrude Moseley, Menlo, Ga.	1825
H. H. Redwine, Fayetteville	1090
Felix Reid, Union City	1000
Ralph Little, Commerce	1000
Warner Webb, Griffin	1060
E. A. Heckle, Cornelia	1255
Etheridge Bradley, Smyrna	1015
Ernest Baker, Washington	1040
Lily Wilkes, R. F. D. Atlanta	1000
J. P. Craven, Baxley	1030
J. H. Hewlett, Conyers	1000
Helen Mitchell, Richwood	1000
Chas. Harlan, R. F. D. Atlanta	1050
Rudolph Campbell, Fairburn	1000
W. Harrell, Jr., Quitman	1500
Robt. Mobley, Jr., Quitman	1055
C. V. Turner, Jr., Quitman	1000
G. W. Posey, Jr., Juniper	1000
Mary Allen, Juniper	1885
Jessie Tabor, Loganville	1035
Mattie L. Johns Loganville	1005
A. E. Gilmore, Jr. Tennille	1000
Richard Johnson, Tennille	1000
J. P. Tucker, Jr., R. F. D. Atlanta	1000
Edna Jennings, Newnan	1000
Thos. Lamar, Waycross	1030
Evelyn Davis, Baconton	1000
Cary Brezel, Rome	1000
Susie Glenn, Social Circle	1030
Joe Tink, Gainesville	1000
Eleanor Lindsay, Tucker	1050
Sidney Newsome, Union Point	1080
Patrick Jones, Macon	3280
Gladys Daniel, Bolton	2405
Elmer Towns, Social Circle	2250
Terry Strozier, Greenville	2230
W. L. Mattox, Newnan	2000
Belle Ragsdale, Lithonia	4065
Maxwell Aubrey, Bolton	1955
B. C. Elder, Blakely	1870
Chas. E. Keely, Cartersville	1800
Berry Clein, Columbus	1795
Patrick Jones, Macon	1690
Emory Steele, Commerce	1515
Blake Nichols, R. F. D. Atlanta	2965
Berta Davis, Fayetteville	1690
Alfred Wilkes, R. F. D. Atlanta	1650
Wm. Reid, Columbus	1425
Wm. Talliaferro, Mansfield	1240
Clay Burruss, Carnesville	1265
Ruth Aiken, Carnesville	1125
Gertrude Marshall, Savannah	1150
Mary Caldwell, Chipley	1130
Jessie Collier, Barnesville	1170
Rives Cary, Barnesville	1100
Will Chapman, Barnesville	1090
Clyde Stephens, Barnesville	1075
Ernest Turney, Chipley	1085
Paul Jossey, Forsyth	1240
Carl Bragg, Woodcliff	1080
Robert Davis, Columbus	1050
Miriam Stansell, Gainesville	1055
Anna Johnson, Summerville	1035
J. C. Smith, Oxford	1060
Sallie Evans, Douglasville	1110
Bennett Jeffers, Douglasville	1135
H. C. Ogilvie, Savannah	1080
Erva Blackstock, Hogansville	1030
W. A. Hollis, Hogansville	1030
H. E. White, Flovilla	1040
J. L. Brewer, Egan	1165
E. Scarborough, Macon	1025
D. S. Morton, Raymond	1105
Chas. Clark, Loganville	1010
Brannon Sharp, Commerce	1000
G. W. Davis, Bremen	1000
Cecil McGahee, Lithonia	1040
Jimmy Logan Grantville	1950
Sarah Carter Savannah	1000
Dan Patrick, Conyers	1000

School Boys and Girls Outside of State of Georgia.

Robert Hyatt Brown	4385
Rodney Stephens	4255
Miss Dorothy Davis	1145
Ralph Turner	1350
Miss Annie McCarell	1030
Novel Wheeler	1015
Pauline Trull	1000
J. T. Webb, Jr.	1040
Lindsay W. Graves	1000
George Andrews	1000
Fain E. Webb, Jr.	1030
Miss Lydia Bemley	1000
Henry Hicks	2910
McGee Hunt, Westminster, S. C.	1075
Geo. W. Chamlee, Chattanooga, Tenn.	1000

PUTS AN END TO BACKACHE MAKES WEAK KIDNEYS STRONG

A Few Doses Give Relief, Helps Lifeless Organs Regain Health, Strength and Activity.

It is useless, dangerous and unnecessary to be tortured with the digging, twisting pains of backache and rheumatism, or suffer with disagreeable kidney and bladder disorders any longer.

The new discovery, Croxone, provides a remedy which every sufferer can now depend upon to promptly and surely relieve all such misery. Croxone relieves these troubles because it quickly overcomes the cause of the disease. It soaks right into the stopped-up, inactive kidneys, through the membranes and linings; cleans out the little filtering glands; neutralizes and dissolves the poisonous uric acid and makes the kidneys filter and sift from the blood all the waste and poisonous matter that clog the system and cause such troubles.

It does not matter whether you have but slight symptoms or the most chronic, aggravated case of kidney, bladder trouble, or rheumatism that it is possible to imagine, for the very principle of Croxone is such that it is practically impossible to take it into the human system without results.

An original package of Croxone costs but a trifle, and all druggists are authorized to return the purchase price if it fails to give the desired results the very first time you use it.

EARLY ELECTION FOR BACON IS PROPOSED

Legislature Likely to Issue Call Upon Assembling and Canvass Returns Within 50 Days.

By JAMES B. NEVIN.

Of all the various ways suggested of choosing a successor to Senator Bacon, now that the Federal amendment providing for popular election of United States Senators has been approved by a sufficient number of States, the Legislature likely will adopt the method of calling a Senatorial election immediately upon assembling, and providing that it be held early enough to get the returns back to the Legislature for canvassing before adjournment.

This will necessitate a short senatorial campaign, of course, as the General Assembly can sit only fifty days under the Constitution, but inasmuch as Senator Bacon is to have no opposition, the shortness of the campaign will not be protested in any quarter.

Once the Georgia Legislature sat forty-nine days continuously, and then adjourned four months before sitting the last day, in order that some impeachment proceedings might be considered; but the innovation aroused a great deal of adverse comment, especially as the Legislature concerned paid itself double mileage, and that plan of procedure hardly will be tried again soon.

Senator Bacon himself is said to think that the best course to pursue will be to hold the election as outlined, and his friends in the General Assembly are shaping their plans accordingly.

The Legislature might authorize the Governor to appoint a Senator, and postpone the regular election until the next general State election, but few members of the incoming Legislature seem to approve that suggestion.

Senator Bacon will be the first Senator elected under the new order of things. James Hamilton Lewis, of Illinois, Georgian, was the last Senator elected under the old plan.

Grover C. Edmondson, of Brooks County, is an Atlanta visitor.

Mr. Edmondson will be the "baby" of the new House, but he will be one of the livest wires therein, nevertheless. He is only 22.

He says his bill to call a Constitutional Convention will be heartily supported by very many members of the incoming House, and that he personally has every reason to believe that it will pass both Houses and become a law eventually.

J. W. McWhorter, County School Superintendent of Oconee County, has been appointed by Governor Brown a member of the Board of Directors of the Georgia Experiment Station, located at Griffin, Ga., vice J. D. Price resigned.

Mr. McWhorter represents the Eighth Congressional District on that board. Mr. Price, when he assumes his duties as Commissioner of Agriculture, will be ex-officio a member of that body.

Senator-elect W. E. Spinks, of Paulding County, who will represent the Thirty-eighth District in the next General Assembly, gives it as his opinion that Senator John T. Allen, of the Twentieth, will win the fight for the presidency of the Senate.

"I am not taking a particularly partisan stand in the contest for the presidency of the Senate myself," said Senator Spinks, "but I have talked to a number of Senators, and it is my opinion that Senator Allen has the inside track now, and likely will keep it. He seems to be recognized as a well balanced and able parliamentarian, and there is no charge of factionalism lodged against him.

"The impression seems to be that the incoming Legislature is to be somewhat different from those of the immediate past, especially in that it will be neither a "Joe" Brown nor a Hoke Smith Assembly. Judge Allen has a fine record as a lawyer, is rated fair-minded and safe in matters generally, and I find many Senators inclined to him heartily as President of the Senate."

Senator Spinks says the farmers of his vicinity are feeling much more hopeful of their crops since the recent rains, but reports a great need of much more rain. He says the rural citizenry is not talking politics much nowadays.

Former Commissioner of Agriculture Thomas G. Hudson, who has been quite ill in a local sanitarium, is much improved and expects to be out again shortly.

TRAVEL IN COMFORT

only with a

Self-lifting Tray Trunk

Daily demonstrations prove conclusively that this is the best and most practical patent Tray Trunk made to-day.

Manufacturer's Sale Prices
$7.00 to $25.00

in all sizes and styles.

LIEBERMAN'S

The House of Guaranteed Baggage.

92 Whitehall

BURLESQUE PAGEANT BY 1,700 MARCHERS TO FEATURE TECH FINALS

A continued burlesque pageant participated in by all students and alumni will furnish the greatest feature of commencement week at the Georgia Tech. The monster parade will be formed at 4 o'clock June 10 on the campus, and will proceed uptown to be reviewed by Governor Brown. More than 350 of the alumni have already written E. A. Turner, chairman of the committee in charge, that they will take part. It is believed in the neighborhood of 1,000 graduates of the famous institution will journey to Atlanta for the sole purpose of participating in the unique demonstration.

With every student and 1,000 alumni in line there will be 1,700 representatives of everything burlesque for Governor Brown to inspect. Every man who will take part in the pageant is authorized to go the limit in his burlesque interpretation. He may follow his own fancy and impersonate any character he pleases. He may take his idea from any public character of the day, or delve into history, mythology, fiction, military life, Indian, something characteristic of Tech life, past, present or future; or appear as a sailor, student, engineer, convict, sport, stoker, horrible example, rambling wreck, African Kaffir, rough rider, colonial, continental, clown, Mary Ann, Buster Brown, Uncle Sam, Mut and Jeff or Happy Hooligan.

Marks Quarter Centennial.

This commencement marks Tech's quarter centennial, and every effort is being exerted to make it the most memorable of all. The largest class ever graduated from the institution will receive diplomas. Of unique interest is the part which the class of '93 will take in the features, particularly in the burlesque pageant. Distinction will be added to the pageant by the participation of these men, most of whom have attained great prominence but who retain the most intense interest in their alma mater.

While commencement week does not begin until June 5, an address by William Jennings Bryan, June 2, really marks the beginning of the most interesting part of the school term. The distinguished statesman accepted an invitation to address the Tech student body several months ago, and the students are planning a great demonstration for him.

Thursday, June 5, commencement week formally begins with a "Bulldog Dance" at Segadlio's Dancing Academy, at 10:30 p. m. Friday, June 6, the literary society debate will be held at 8 o'clock in the evening, followed by a cotillion at 10 o'clock. Saturday, at 8 p. m., the annual freshman oratorical contest will be the feature.

Junior Prom on Monday.

The baccalaureate sermon will be delivered at 11 a. m., Sunday, June 8, with another address at the Tech Y. M. C. A. at 8 p. m.

The following week will be unusually lively. The sophomore german will be held at 10:30 a. m., Monday; a literary address at 3:30 p. m.; president's reception from 5 to 7, and the junior promenade at 8 p. m.

Tuesday the annual meeting of the alumni will be held at 9:30 a. m., with Founder's Day exercises at 10:30. Class Day exercises and demonstration for the alumni will be held at 3:30, followed by the forming of the burlesque pageant at 4. Founder's Day oration will be given at 8:15, Governor's reception at 9:30, and the annual banquet at 10:30 p. m.

Wednesday, June 11, will be the "big day." At 10:30 a. m., the formal commencement exercises will be held, and at 1:30 p. m. the graduating class will be the guests of the Chamber of Commerce at a luncheon. At 10 p. m. the annual Pan Hellenic dance will be held.

Thursday, June 12, marks the wind-up of commencement with the senior class banquet.

The graduating class, which is the largest in the history of the institution, is composed of 78 young men. In the number are five special certificate men.

Members of the Class.

The following young men compose the class:

ARCHITECTURE—Paul Henderson Clark, John Cobb Dennis, Harrison Samuel McCrary, Jr.

SPECIAL ARCHITECTURE CERTIFICATE—James McCutchen Russell.

SPECIAL TEXTILE CERTIFICATE—Charles Alwin Adair, Robert Evan Davis, Thomas Bourke Floyd, Jr., Henry Campbell Grouse.

TEXTILE ENGINEERING—Frederick Param Brooks, Llewellyn Lee Brown, Morris Marion Bryan, Charles Locke Crumley, Dean Hill, Lawrence Kaufmann, George Lamar Maddox, Guy Haynes Northcutt.

CHEMISTRY—George Dudley Van-Epps, James Oliver Clarke.

ENGINEERING CHEMISTRY—Richard Fuller Sams, Jr., Samuel Daniel Frankel, Raymond Fernando Montsalvatge.

CIVIL ENGINEERING—Dominic Cessario Ashley, Albert Clark Matthews, Jr., James Aris Roby, Samuel Norwood Hodges, Homer Cook, Walter Grady Miller, William Dunlap Kellogg.

ELECTRICAL ENGINEERING—Eldridge Hayslip Arrington, Arch Upshaw Avera, Joel Halbert Berry, Giles Featherston Bunn, Herbert Earl Carr, James Cuyler Chalmers, Cyrus Sands Crofoot, Charles Cleveland Ely, Jr., William Austin Emerson, Marion Searcy Estes, Jacob William Feldman, Simon Armstrong Flemister, Thomas Herbert Galphin, Charles Sidney Hammond, Albert Paris Hill, Isadore Bernard Hirsch, William Cheesborough Holmes, George Melville Hope, Robert Ledbetter Hughes, George Washington Laine, Jr., John Barnard Law, Jr., Ralph Waldo Reynolds, James Kelso Rockey, John Henry Schroeder, Harry Segel, Austin McRae Wynne.

MECHANICAL ENGINEERING—Oliver Porter Adams, Walter Read Boyd, John Copeland Brooks, Joseph Tobke Lee Brown, Victor Carleton Brownson, Theo Wilkes Davis, James Rembert DuBose, Lawton Bryan Evans, Jr., Andrew Scheihing Goebel, Harleston Jennings Hall, William Phin Hammond, Richard Manley Harris, Melville Ames Jamison, George Bowers Jewett, Jr., Felix Henry Lanham, Albert Lorch Loeb, Hugh Luehrmann, Aristus Jackson Phillips, Jack Phinizy, Charles Edward Porter, Jr., Maxwell Lamar Rahner, Augustus Lee Stribling, Ernest Kennon Thomason, William Arthur Ware

Farmer Leaves Money In Will to His Tenants

Those Who Lived on His Land Over Year Received $100; Less Than That, $50.

BOSTON, May 2 —An estate valued at nearly $750,000 was left by a Dorchester farmer, Charles H. Greenwood.

He directs that $85,000 be set aside to erect the Grenwood Memorial Building "for the welfare of the neighborhood or public." Other public bequests raise the total to $122,000.

Greenwood had about 70 tenants. To those who lived in his houses over a year he gave $100; over six months, $50.

INDIAN FORCE TO ACCEPT LAND NOW WORTH MILLIONS

WASHINGTON, May 21.—Forced to accept a Government grant of 160 acres of land, and now receiving between $9,000 and $12,000 monthly, since oil was discovered on his property, is the fortune of Eastman Richards, a Snake Indian, one of the tribe of famous Crazy Snake. Many other Indians are getting from $500 to $1,000 a month from their oil in the same district of Cushing, Okla.

Richards disappeared several years ago, and when he reappeared he was forced by the Government to accept the grant of land which bids fair to make him a millionaire.

MEXICO PLEDGES ITS CUSTOMS FOR LOAN

Special Cable to The Atlanta Georgian.

MEXICO CITY, May 21.—Thirty-eight per cent of the customs receipts of Mexico has been pledged as collateral for the $100,000,000 loan from foreign bankers, authorized by Congress late last night. The amount is to be placed at 90 and will run for ten years. The interest rate is 6 per cent.

DROWNING DUPLICATED.

OREGON, CITY, MO., May — At the same spot where his brother was drowned twenty-eight years ago, the body of James Bird Lamb was found pinned under a wagon in the Molalla River, two miles from Molalla.

WIFE DEAD, VISITOR CAN NOT BE FOUND

City-Wide Search Is Made for Dr. M. R. Mitchell, Commissioner from Kansas City.

A city-wide search for Dr. M. R. Mitchell, a commissioner from the Kansas City Presbytery, was begun Wednesday by the United Presbyterian Assembly to acquaint him of the death of his wife in Kansas City Tuesday night.

A telegram announcing the sudden death of Mrs. Mitchell came to Dr. D. F. McGill, first clerk of the Assembly, Wednesday morning, asking that Dr. Mitchell be notified. A request that Dr. Mitchell step to the platform and receive the message brought information that the Kansas City man had not been present at the Assembly meetings for two days. Several of his friends expressed anxiety as to his whereabouts. Efforts to learn where he was stopping in Atlanta also were unsuccessful.

Shortly before noon a report was brought to the Assembly that a man answering Dr. Mitchell's description had been seen walking hurriedly in the direction of the Terminal Station Wednesday morning, and his friends are of the opinion that he had received a telegram telling of the death of his wife, and was hurrying to catch a train home.

It is probable that Dr. Mitchell's friends will undertake Wednesday afternoon to learn whether he has left the city. The Assembly, after hearing of the death of his wife, joined in a prayer service for him.

Automatic Phone to Register Fire Alarms

Dentist's Invention Sends in Call When Heat in House Becomes Too High.

WARRENSBURG, MO., May 21.—Joseph D. Peake, a Warrensburg dentist, has lately perfected a unique and useful instrument, an automatic fire alarm.

This alarm, as shown by a working model, is an ordinary thermometer attached by electrified wires to a telephone. Attached are fine copper wires, the whole being charged from a small dry battery.

These wires lead to the house or office telephone. In case of a fire starting in any part of the house, the circuit closes and the alarm is conducted along the wires to the telephone and from there by signal to the central telephone office.

King's Nephew Courts 3 Weeks and Marries

Relative of Emperor of Austria Weds Chicago Girl Soon After Meeting.

KANSAS CITY, May 21.—The nephew of Francis Joseph, Emperor of Austria, came to Kansas City the other day and was married.

Edward A. J. Fretherr VonWallstaten is the way the bridegroom signed his name on a hotel register. In Austria he is a count. In this country he is a machine manufacturer. The bride was Miss Olive A. Jameson, daughter of George Smith Jameson, of Chicago.

The couple met three week ago at Eldorado Springs, Mo. They became engaged three days later.

"We shall leave for Chicago tonight," said the Count, "and in June start on a tour around the world, visiting Uncle Francis in Austria."

VILLAIN IN MOVIE SHOT.

LEAVENSWORTH, May — Patrons of a moving picture show here were momentarily panic-stricken when a spectator, believing the villain was going to murder the hero of the picture, drew a pistol from his pocket and fired at the struggling figures on the canvas.

The Perfect Baby Of the Future

A Simple Method That Has a Wonderful Influence Upon the Future Infant

Too much can not be said for a wonderful remedy, familiar to many women as Mother's Friend. It is more eloquent in its action than all the health rules ever laid down for the guidance of expectant

mothers. It is an external application that spreads its influence upon all the cords, muscles, ligaments and tendons that nature calls into play; they expand gracefully without pain, without strain, and thus leave the mind care-free and in joyous anticipation of the greatest of all womanly ambition.

Mother's Friend must therefore be considered as directly a most important influence upon the character and disposition of the future generation. It is a conceded fact that, with nausea, pain, nervousness and dread banished, there is stored up such an abundance of healthy energy as to bring into being the highest ideals of those who fondly theorize on the rules that insure the coming of the perfect baby.

Mother's Friend can be had at any druggist at $1.00 a bottle, and it is unquestionably one of those remedies that always has a place among the cherished few in the medicine cabinet.

Mother's Friend is prepared by the Bradfield Regulator Co., 139 Lamar Bldg., Atlanta, Ga., after a formula of a noted family doctor.

Write them for a very instructive book to expectant mothers. See that your druggist will supply you with Mother's Friend.

IT'S POOR ECONOMY

to use cheap stationery. Letters written on distinctive stationery are sure to be read. Our line of

STEEL ENGRAVED and EMBOSSED
Letterheads, Envelopes and Business Cards

Are in a Class Alone. Write for Prices and Samples

J. P. STEVENS ENGRAVING CO.
47 Whitehall St. ATLANTA, GA.

Established 1865 **EISEMAN BROS., Inc.** *Incorporated 1912*

The "Natty" New Norfolks

Now on display in our Crystal Cabinets: Come in and try on some of these splendid models from America's Master Tailors—Youths' and Young Men's popuar favorites;

Full Belt and Half Belt styles---

made of a fine variety of highly finished Cheviots, Serges, Worsteds and Crashes, in solid colors, penciled effects and fancy mixtures.

Youths' Norfolks	Young Men's NORFOLKS
$15 to $20	$18 to $30

The new Straw Hats! Fifty styles to select from, **$1.50 and up.**

Cool Underwear. Outing Apparel of every description.

HESS SHOES

Oxfords in Blucher style, English last, Fashion's Footwear favorite, all leathers.

$5, $6, $7

Eiseman Bros. Inc.
11-13-15-17 Whitehall
Entire Building

We carry a large and complete line of **Trunks, Traveling Bags, Suit Cases, Etc.** Trunk and Bag Dept., Third Floor.

The Social World

The guest of honor at Miss Carolyn King's afternoon reception Wednesday was Miss Elizabeth Boyd, who is visiting Miss King.

Paul Neyron and Dorothy Perkins roses adorned the mantels and bookcases in the reception room, while pink and lavender sweetpeas in plateau effect decorated the tea table, which was covered by a handsome Japanese cloth embroidered in the pink and lavender tones. The mints and ices were in pink and white.

Miss King wore white net with flouncings of shadow lace and a tunic of white satin, with a touch of blue on the corsage, and received her guests wearing shadow lace over a net foundation, white satin being gracefully draped in tunic effect on the skirt with girdle of blue.

Miss Boyd was lovely in a shadow lace gown with a tunic of green charmeuse.

Mrs. Porter King, who assisted her daughter in entertaining, was in black embroidered chiffon, the corsage softened by shadow lace and chiffon.

Study Club Meets.

The final meeting of the Ponce De-Leon Avenue Study Circle was held Wednesday morning with Mrs. Charles D. Atkinson. An address by Miss Irene Smillie was a feature of the meeting.

Charles P. King Improving.

Mr. Charles P. King, who has been critically ill of pneumonia at his home in Spring Street, is slightly better.

Atlanta Chapter U. D. C. Meeting.

Atlanta Chapter, U. D. C., will hold its regular meeting Thursday at 3:30 p. m. in the Woman's Club rooms. Annual reports of officers and chairmen of committees will be received. The executive board will meet at 3 o'clock.

For Miss Gaut.

Mrs. Andrew Calhoun will entertain at a bridge tea Thursday afternoon for her guest, Miss Mary Gaut, of Nashville.

Mrs. Arnold Hostess.

Mrs. Howard Arnold entertained 16 guests at auction bridge Wednesday afternoon for her guest, Miss Emma Gray, of Savannah. Garden roses were used effectively in decorating the lovely home, and the prizes were silk hose, a deck of cards and dainty hand-embroidered handkerchiefs.

Mrs. Arnold received her guests wearing blue embroidered mull, and Miss Gray wore white crepe elaborately trimmed in fillet lace.

For Miss Gray.

Mrs. Dillard Jacobs will give a bridge party Thursday afternoon for Miss Emma Gray, of Savannah, who is visiting Mrs. Howard Arnold.

Bridge Club of West End.

Mrs. Joseph Eby will entertain the West End Bridge Club Thursday morning at her home on Gordon Street.

Mrs. Osborne to Entertain.

Mrs. J. C. Osborne will entertain at bridge Friday afternoon.

For Mr. and Mrs. Palmer.

Mr. and Mrs. James D. Palmer, who have just taken possession of their new home in Ansley Park, were tendered a surprise party Tuesday evening by relatives.

For Mrs. Estes.

Mrs. John Emerson Starbuck will entertain at bridge Thursday afternoon for Mrs. Grady Estes, who was Miss Kathleen Douglas before her recent marriage. Miss Ruby Estes will give a box party at the Forsyth Friday for her.

Willett-Riddle.

Miss Laurie Willett, well known in Atlanta, a daughter of the late Dr. J. E. Willett, long associated with Mercer University, was married in Leesburg, Fla., at the home of Dr. E. Z. F. Golden, a friend of the family, on May 17, to Mr. James Riddle, a real estate dealer, of Eustis, Fla. His bride is a sister of Mr. Hugh Willett, of Atlanta, and of Mrs. Charles A. Davis, of Atlanta.

Baraca Social.

The Baraca class of the First Baptist Church will entertain the B. Y. P. U. and young ladies Friday evening in the Sunday school room of the church at 8 o'clock. A program has been arranged and refreshments will be served. All the young men and young ladies of the church have been invited to bring their friends.

For Mrs. Seydel.

The tea to be given Thursday afternoon by Dr. and Mrs. Vassar Wooley for their son and daughter, Mr. and Mrs. Paul Seydel, of New Jersey, will assemble a group of the close friends of Mr. and Mrs. Seydel.

The tea will be given at Mrs. Wooley's residence on Spring Road at 5 o'clock, and the host and hostess will be assisted in entertaining by Mrs. James Jackson, Mrs. Rutherford Lipscomb, Mrs. William D. Ellis, Jr., Mrs. Hugh Willet, Mrs. John Marshall Slaton, Mrs. William Hurd Hillyer, Mrs. Sheperd Bryan, Mrs. George M. Brown, Mrs. Hugh McKee, Mrs. John M. Moore, Mrs. William M. Slaton, Mrs. Ronald Ransom, Mrs. Charles J. Haden, Mrs. B. M. Woolley and Mrs. Edward T. Brown.

Miss Virginia Rutherford, who has just returned home after a winter at the Mary Baldwin School, in Staunton, Va., assisted by Misses Bertha Moore, Margaret McCarty and Marian Woolley, will serve punch.

In addition to a series of parties already announced for Mrs. Seydel, she will be tendered a tea Monday afternoon by Mrs. Bun Wylie and Miss Louise Watts will give a bridge for her Friday.

Sorority Elects Officers.

A meeting of the Atlanta Alumnae of the Alpha Delta Phi Sorority was held Monday afternoon at Carnegie Library. The following were elected officers: Mrs. John A. Perdue, president; Mrs. R. K. Rambo, first vice president; Miss Nell Waldo, second vice president; Mrs. William T. Asher, secretary; Miss Anna Quillian, corresponding secretary; Miss Laurian Johnson, treasurer; Miss Sarah Lee Evans, reporter.

Much interest was shown in the general convention of the sorority to be held in June, and it is anticipated that the Georgia girls will be well represented.

The next meeting of the Atlanta Alumnae will be held in the fall, at which a large attendance is expected, and further plans will be made for carrying on the business of the association.

Third Ward Civic Club.

On Thursday evening at the Woman's Club Building, the Woman's Third Ward Civic Club will give an entertainment to which three leading artists will contribute. Miss Bernice Horton, a recent graduate of the Detroit Training School of Elocution and English Literature, will give a number of dramatic readings. Miss Annie Laurie Langford will sing several selections. Mrs. Nelms will play the piano.

Nurses Meeting.

The Atlanta Registered Nurses' Club will meet in the assembly room of the Carnegie Library, Thursday, May 29, at 3:30 o'clock. The meeting is to pass an amendment to the by-laws.

Commencement Exercises.

The Washington Seminary closes a most successful year with the graduating exercises at the Atlanta Theater to-night at 8:15 o'clock. The class of 21 graduates is made up of representative girls. In addition to the delivery of the D. A. R. medal, Dr. Hugh K. Walker will deliver the address to the seniors.

Following the exercises at the Atlanta will be the reception to the seniors in the seminary parlors tendered them by Mr. and Mrs. Scott and Miss Scott. The class colors of white and gold will give the note to the scheme of the decorations.

Eastern Star.

Atlanta Chapter, No. 57, Order Eastern Star, will hold a special communication in the Masonic Temple Wednesday evening under dispensation, initiating a large class of candidates. Members and visitors in good standing are invited.

W. C. T. U.

The superintendent of anti-narcotics will conduct the service for the Atlanta Frances Willard Woman's Christian Temperance Union Thursday afternoon at 3:30 o'clock in the Sunday school room of Trinity Church.

Reception for Pioneer Women.

The home of Mrs. Frank P. Rice this afternoon was decorated with sweetpeas and palms from her own gardens for a reception to the Women of the Pioneer Society, of which Mrs. Rice is a vice president.

The entertainment was al fresco. Refreshments were served in the dining room, where the table was decorated with pink roses and sweetpeas.

In the receiving line were officers of the society, who are Mrs. Joseph Morgan, Mrs. Anthony Murphy, Mrs. Frank Rice, Mrs. William Perrin Nicolson, Mrs. Wylie, Mrs. Sid Holland, Mrs. Joseph Wusthoff.

SALOONISTS MUST PAY DRUNKARD'S WIFE $5,000

CHICAGO, May 21.—Mrs. Mary Callahan has been awarded by a jury in Circuit Court a verdict for $5,000 damages against four saloon keepers for selling intoxicants to her husband.

White City Park Now Open

PERSONALS

Mr. and Mrs. W. M. Jenkins entertained their West End Club Tuesday evening.

Misses Louise Bloodworth and Leila Jackson, of Forsyth, are the guests of their grandmother, Mrs. L. C. Gann, 118 Merritts Avenue.

Mrs. Allen Miles, of Charleston, S. C., has returned after visiting Mrs. B. M. Boykin and Mrs. Albert Spalding.

Miss Alma Glenn wil lattend the meeting of the Phi Beta Sigma Literary Society, of which she is a member, at Brenau College, Gainesville, on Friday.

Governor and Mrs. Joseph M. Brown leave Friday for Athens, to attend the graduation exercises of their daughter, Miss Cora McCord Brown, from Lucy Cobb Institute.

Dr. Arnold Fismer, president of Bloomfield Theological Seminary, Bloomfield, N. J., is with Mr. and Mrs. William A. Speer during the Presbyterian Assembly.

Mr. and Mrs. J. Carlisle Smith, of Brooklyn, N. Y., formerly of Atlanta, announce the birth of a daughter on May 16, who has been named Margaret Douglas, for her maternal great-grandmother.

Miss Mary Lee Harrison will give a box party at the Atlanta Theater Saturday afternoon for Mrs. Francis J. Saxe, of Seattle, Wash., who is visiting Mrs. O. C. McCanne, in Colquitt Avenue.

Mrs. J. W. Gibson will leave Thursday for a stay of two months in New York and an extended visit West.

Mr. and Mrs. E. A. Doane, of Atlanta, who have been spending the winter at their winter home at Ruskin, Fla., have gone to the West Indies. They will go from there to New York City and other Northern cities before their return.

U. S. Shell Factory Increases Its Force

BOSTON, May 21.—The Hingham National Magazine, which handles a big percentage of all the shells and powder used by the navy, has increased its force of expert ordnance handlers during the last few days, it was learned to-day. The new men were set to work filling shells for the navy guns.

It is believed the step was the result of rush orders from Washington.

Bible Teacher Got "Call" to Rifle Purse

PITTSBURG, May 21.—P. M. Bacon, well dressed and apparently cultured, had been sentenced to the workhouse to-day for 60 days before it was discovered he is leader of a Bible class in the Presbyterian Church of a Pittsburg suburb.

Bacon was arrested in a store shortly after he abstracted $28 from Mrs. Charles Traeger's handbag. Bacon's defense was that he "obeyed an irresistible impulse."

MRS. HEALEY TO BE BURIED THURSDAY

Well-Known Atlanta Woman, 89 Years Old, Died From Heart Disease Tuesday.

The funeral of Mrs. Olive Maria Healey, widow of Thomas G. Healey and mother of William H. Healey, who died Tuesday evening, will be held Thursday afternoon at 3 o'clock from the First Presbyterian Church.

Mrs. Healey's death followed a two weeks' illness at her home, Ivy Street and Auburn Avenue. Heart trouble is given as the direct cause of her demise. She was 89 years old and had lived in Atlanta since her girlhood days. She came here from Connecticut and made her home with her brother, the late William Markham, who was one of Atlanta's distinguished citizens.

Though born in the North, Mrs. Healey became loyal to the Southern cause during the war between the States and figured prominently among the other Georgia women who did their share in hospital, church and other work at that time. Afterward her home was noted for its hospitality.

Mrs. Healey was a member of the Pioneer Women's Society and of the "Butterflies," the the latter organization composed of a group of Atlanta women, all of them over 75 years of age.

Besides her son, William Healey, and his wife and her grandsons, Masters William and Oliver Healey, Mrs. Healey is survived by her niece, Mrs. Robert J. Lowry, and a nephew, Marcellus Markham.

Whips 'Movie' Flirt; Fined for Gallantry

Mrs. C. C. Downs, wife of a Marietta Street safe expert, is heartily in favor of husband's severely punishing mashers who attempt to flirt with their wives. Consequently her own husband Wednesday is a hero in her eyes—even if his heroism did cost a fine of $5.75.

Mrs. Downs, in defending her husband before Recorder Broyles, exclaimed:

"I don't think much of any husband who wouldn't thrash a man who tried to flirt with his wife."

Downs was arraigned as the result of a scene in a Whitehall Street movie theater when he chased a masher from the place.

RATS MAKE NEST OF STAMPS.

YONKERS, N. Y., May 21.—Workmen building on an addition to the postoffice here discovered a rat's nest made of postage stamps. Fifty dollars' worth of stamps disappeared recently and the clerks had to make good to the Government.

THE PLAYS THIS WEEK

"The Deep Purple" at Atlanta.

Pleased audiences have witnessed the performances of "The Deep Purple," which is being presented this week at the Atlanta Theater by Miss Billy Long and her associate players. The play was written by Paul Armstrong and Wilson Mizner, and deals with people of the "underworld." It is interesting as portraying a phase of life in New York that is but hazily understood by the general run of people.

The part which falls to Miss Long is one which enables her to display her versatility and real ability as an actress. The character is well handled. She makes the most of it. Mr. Vail, the leading man, also appears to advantage. And a clever bit of acting is contributed by Miss Agnes Tinsley Harrison, the popular Atlanta girl who is a member of the company.

"The Deep Purple" is presented in admirable fashion by the whole company, and should prove popular all week. There will be a matinee performance this afternoon.

Keith Vaudeville at Forsyth.

Somehow or other people in this city do not go to a theater just because the theater is open and something is being offered, or some sort of show is on. They insist on entertainment of the kind they want. Perhaps this condition accounts for the big attendance that is being recorded afternoon and evening at the Forsyth, where the highest grade of Keith vaudeville is offered. There is usually a headliner fresh from Broadway, or from the most exclusive vaudeville theaters in the larger cities, and the body of the bill is of the kind of material that is always acceptable.

The bill this week has stood the test. It is a combination of variety that holds interest from the opening act until the last cut-up of the monkey actors who have the task of closing the show. There are pretty girls in the company; there are comedians who win laughter; there is novelty that enlists attention, and there is music and song that is of exceptional worth. Every act counts.

It is announced that the card for next week will be Maggie Cline, the famous Irish Queen, and that she will break a house attendance record seems assured.

Tabloid Musical Comedy at Bijou.

Tabloid musical comedy has taken hold at the Bijou. There is not the slightest doubt about the fact. The cosy and comfortable theater has been packed to its capacity at every performance of "A Trip to Joyville," a tabloid with vaudeville that is as good as some of the big shows seen here this season.

"A Trip to Joyville" is in two acts, and a specialty scene for the vaudeville turns. There are mighty pretty girls in the company, and they know how to sing and dance.

The offering will be seen all week at daily matinee and two performances at night. There will be two matinees Saturday.

CHATHAM REFORMATORY PLANS GIVEN IMPETUS

SAVANNAH, GA., May 21.—Furimpetus was given the movement for a reformatory for delinquent white children at a meeting of men and women in the Superior Court room last night. It was decided to apply immediately for a charter under the name of the Chatham Home Association. Walter C. Hartridge will draft the petition. Among those present was Judge Walter G. Carlton, who has been identified with the movement since its inception.

HARRIS ASSURED OF CENSUS POST

To Be Confirmed Before July

Atlantan's Nomination as Director 1—Vote June 25.

Friends of W. J. Harris, of Atlanta, are congratulating him on the outcome of his fight for the position of Director of the Federal Census to succeed E. Dana Durand. Though Mr. Harris' nomination for the post has not yet been confirmed by the Senate, the action of that body Tuesday night leaves no room for doubt that it will be confirmed before July 1.

The promised fight over the confirmation of Mr. Harris' nomination was submitted to arbitration, and an agreement made to vote upon it June 25.

No charges ever had been made against Mr. Harris by the Republicans in the Senate. The fight on his nomination arose through the desire of the minority Senators that his nomination should not be confirmed before July 1, and they had rejected all overtures of a compromise that named June 1 as the date to vote on his nomination.

While the Democrats had enough votes to confirm the appointment at any time, the agreement to vote on June 25 was made when it became apparent that those who were opposed to the confirmation at this time intended to start a filibuster.

Cotton Crop Saved By Recent Showers

This week's showers have been worth their weight in gold, agricultural experts say. They came just at a time when farmers were fearful that young cotton would die.

Around Atlanta the rainfall exceeded one inch, which was about the average through this part of the State. It was particularly fine for young cotton because the temperature remained high.

Seek City Aid for An Open Air School

The Anti-Tuberculosis Association, through a committee, appeared before the finance committee of the City Council Wednesday to urge a small appropriation for the establishment of an open air school in Atlanta.

The school would be located near Grant Park and used for the segregation and instruction of children who may be subject to tubercular trouble.

A fund of $1,000 already has been raised for this work by children of the public schools through the sale of Red Cross seals last Christmas. The association now is asking Council for $2,000 to add to this fund to establish the institution.

SEABORN WRIGHT CAUSES ROME CLUB TO BE CLOSED

ROME, GA., May 21.—Seaborn Wright and C. L. Wilkerson are instrumental in the temporary closing up of the Hill City Social Club here. The place was raided by the Sheriff and all the liquors confiscated. The accusers allege that the club has been operating in violation of the State prohibition laws governing locker clubs. The hearing for a permanent injunction will take place May 26. The club will fight the charges.

Nearly everybody in Atlanta reads The Sunday American. YOUR advertisement in the next issue will sell goods. Try it!

Atlanta Gets Next Nurses' Convention

AUGUSTA, GA., May 21.—The Georgia Association of Graduate Nurses to-day selected Atlanta as the meeting place for next year. The election of officers resulted as follows:

Mrs. A. C. Hartridge, Augusta, president; Miss Jane Van De Vrede, Savannah, first vice president; Miss M. H. Stevenson, Augusta, second vice president; Miss E. L. Dozier, Augusta, corresponding secretary; Miss Campbell, Augusta, treasurer.

Committee chairmen are:

Miss J. M. Candlish, Atlanta, legislative; Miss M. E. Burgess, Savannah, credentials; Miss Jane E. Hall, Augusta, public health; Miss Mary E. Simpson, Augusta, nomination; Mrs. L. B. Talbot, Augusta, publicity; Miss Emily R. Dendy, Augusta, arrangements.

A luncheon at the Pine Heights Sanitarium brought the convention to a close.

SOME GOLF SUITS, THESE!

NEWPORT, R. I., May 21.—Joseph Harriman, of this city, paid $90 duty on two golf suits bought in England. They are the "last word" in English attire.

SUES "DIRTY" HUSBAND.

PATERSON, N. J., May 21.—In papers filed in a divorce suit by Mrs. Helen Seidel, of this city, she alleges that she has to wash her husband's face and hands.

Pretty Girl Graduates!

STODDARDIZE

YOUNG LADIES who are going to graduate need not buy new dresses—if they will have their apparel STODDARDIZED! This process restores soiled garments—of even the most delicate fabrics—to an appearance of newness!

A Wagon for a Phone Call

We pay Charges (one way) on Out-of-Town Orders of $2 or more.

Stoddard 126 Peachtree Street Bell Phone, Ivy 43 Atlanta Phone 43 Dixie's Greatest Dry Cleaner and Dyer

Great St. Louis Purchase Sale of More Than 5,000 Hats

More Than a Carload of the Latest and Choicest Modes to Be Offered at Irresistible Prices.

No matter how much you may expect of this Sale, you will positively not be disappointed, for we are showing the most wonderful assortment of Hats ever offered in the South. Our Millinery business is, unquestionably, the largest of any concern in the entire Southern States; yet this great Semi-Annual Sale will far surpass anything that we have ever before attempted. This is an occasion anxiously looked forward to by the ladies of Atlanta and vicinity, and we always arrange to give them the best possible values.

Don't confuse this with the average Millinery Sale at this season of the year where mussed, shop-worn goods are shown, and where patrons are offered "left-overs" that are out of style. Our goods have been out of the boxes but a few days, and are positvely being shown for the first time. They are not odds and ends, but brand-new styles in every conceivable shape, and in every desirable color and material. There are plenty of the new Hairs, Chips, Milans, Hemps, Leghorns, Javas, Panamas and Ratines to choose from.

The following Specials will give you an idea of the scope of this Sale:

Shapes worth up to $2.50, choice 65c
Shapes worth up to $3.50, choice 79c
Shapes worth up to $3.95, choice 95c
Special Table of Shapes; Nelrose only; $5.00 values, choice 95c
Shapes worth up to $7.50, choice $1.95
Panamas worth up to $7.50, choice $3.95
Shapes worth $12.50, choice .. $4.95
Misses' and Children's new Ratine Hats ..... 50c to $2.50
Misses' Java Hats, worth up to $2.50, choice 95c
Beautiful Flowers, worth 50c, choice 25c
Table of Fancy Ribbons, worth up to 50c, only 25c
Choice Flowers; all new; large and small Roses, Daisies, Wreaths, etc., worth up to $1.00, choice 50c
Fine Linen Roses, including the popular American Beauties and La France; worth $2.50, choice, only 95c
7-inch fancy Velvet Ribbon in all the popular colors; finest silk back; regular $3.00 values, choice $1.00

SMITH & HIGGINS,

"The Underselling Store" Take Walker St. or Lucile Ave. Car

Southern Suit & Skirt Co.---Atlanta--New York---Southern Suit & Skirt Co.

To-morrow at Eight o'Clock--a

Sale of Dresses

A Notable Southern Suit & Skirt Co. Offering

$6.95

Regularly $12.50 at $6.95

$6.95

Every sparkling, fresh, new style the season has brought out—handsome **Bulgarian trimmed Crash Linen Dresses**—graceful **French Linen Models—Ratine Coat Dresses** made with striped coats and white skirts—pretty striped **Voiles and Imported piques.** There's all your style-loving heart could ask for or desire in this wonderful collection of **regular $12.50 dresses** (and they come in all sizes from 14 to 44, too). On sale here to-morrow and Friday at $6.95.

Exquisite Lingerie Dresses $6.95

Sizes 14 to 44---Regularly $11.50; at

Here's timely and welcome news, too! Just 50 of these beautiful dresses—to make glad the hearts of 50 women here to-morrow—dainty, summery creations, with trimmings ranging from the simple to the most elaborate—shadow laces, lovely embroideries, etc. We are glad to be able to offer our patrons these unusual values, and you'll be doubly glad when you see them here to-morrow at..... $6.95

Automobile Coats--A Sale!

Summer breezes, sunshine, with a shower now and then to "lay" the dust—could there be more ideal motoring weather? To the fair motorists, who have not yet secured their Summer Coats, a delightful surprise awaits you here to-morrow—An Out-of-the-Ordinary Sale of Automobile Coats—$2.50 and $3.00 full-length Natural Linen Coats at $1.48—$5.00 Pure Linen Coats at $3.50—$10.00 Novelty Leather-trimmed Linen Coats at $7.50—To-morrow!

$12.50 Linen Suits $7.50

Cutaways, with modish pointed backs, Blouse Suits, strap backs, etc., in all the new shades. Charming and appropriate for Summer wear. On sale to-morrow (all sizes), at..... $7.50

Southern Suit & Skirt Co.

"Atlanta's Exclusive Women's Apparel Store," 43-45 Whitehall St.

LIPTON HAPPY; CHALLENGE HAS BEEN ACCEPTED

Special Cable to The Atlanta Georgian.

LONDON, May 21.—A cablegram just received here by Sir Thomas Lipton from the New York Yacht Club definitely accepted his challenge for a yacht race in 1914 for the America's cup. Lipton was delighted upon receipt of the acceptance of his challenge.

The race will be sailed in September, 1914. The New Yorkers will dictate the rules as to measurements, time allowances and racing rules.

Lipton will at once get into communication with the best boat builders in England.

Sir Thomas considers that the conditions of acceptance of his challenge by the New York Yacht Club are a great victory for him. He says they will enable him to build a good, seaworthy boat.

It is still a question whether Sir Thomas will be allowed to tow his yacht across the Atlantic.

Asked whether he thought the defenders would meet him with a bigger boat than the challenger, Sir Thomas replied:

"That does not give me the least worry. They have always treated me in the most generous and sportsmanlike spirit."

The New York Yacht Club's acceptance of the challenge says:

"The races are to be sailed as you suggested, under our present rules of measurement, time allowance and racing rules, it being understood that the rule requiring a yacht to rate at the highest limit of her class in certain cases shall not apply to this match."

BOXING
News of the Ring Game

Joe Thomas failed to come back in his second fight against Charlie White at New Orleans Monday night. The Chicago boy stopped Thomas in two rounds, flooring him no less than six times. As in their previous engagement, White's hard right-hand uppercut proved the undoing of the New Orleans boy.

* * *

After the bout Nate Lewis, manager of White, sent a challenge to Tom McCarey asking the coast promoter for a match against Rivers, Ritchie or Leach Cross. White is certainly entitled to a match with one of the big stars, as he has defeated some of the greatest boys in his division.

* * *

Matty McCue, the Racine sensation, will make his next fight against Patsy Brannigan, the tough Pittsburg featherweight. John McCue, father and manager of the Racine boy, accepted terms for the match yesterday. They will meet in a scheduled ten-round setto at Milwaukee May 26.

* * *

Eddie McGoorty, the Oshkosh middleweight, started light training at Lewis' gymnasium in Chicago for his six-round affair with Frank Klaus at Pittsburg May 24. Rudy Unholz is helping McGoorty get in shape for the fray.

* * *

Jimmy Grant, who recently held Kid Young to a draw here, is taking a rest on a farm in Jacksonville, Fla. Grant writes that he is still after a return match with Young, and will give the latter a neat side bet if he will agree to make 118 pounds at 3 o'clock.

* * *

Eddie Hanlon, the local lightweight, is anxious to get on with some boy of his weight around here. Somehow or other the 133-pounders seem to make it their business to steer clear of Eddie. Hanlon is particularly wild to get on with Mike, Saul or Terry Nelson.

* * *

Buck Crouse is after a match with Frank Klaus, and says he will not rest until he drags the Pittsburg bearcat into the ring with him. Pittsburg fans are clamoring for the match, as both boys hail from the "Smoky City."

* * *

The Jim Flynn-Jim Savage scrap at the Auditorium should be a corker. Flynn always makes his best fights against a clever fellow, while Savage is some sharpshooter himself.

* * *

Kid Julian and Joe Goldeberg will clash in a ten-round battle at Rochester, N. Y., Wednesday night. The boys are lightweights.

* * *

The Frisco promoters who are after the Rivers-Ritchie match for July 4 will have to secure Tom McCarey's permission before they can pull off the affair. McCarey has a long string attached to the Mexican, and the latter has agreed not to fight unless the promoters can fix things up with McCarey.

* * *

Billy Nolan, manager of Willie Ritchie, must feel certain that his man can defeat Packey McFarland. In a statement given out to a Western newspaper, Nolan says he will gladly give Packey a chance if the latter will make 135 pounds several hours before the fight. Can it be some more press agent bunk?

* * *

Freddie Welsh received $3,600 for trimming Jack Redmond the other night. Pretty soft for the Englishman.

* * *

The Cross brothers will be on the same bill Wednesday night. Leach takes on Johnny Mario, while Phil will exchange wallops with Ray Bronson. Both bouts are scheduled to go ten rounds at New York.

* * *

Jack Dillon yesterday began training for his bout with Frank Klaus at Indianapolis on May 29. He will continue the work until two days before the fight. Since his victory over Bob Moha, Dillon has been taking a rest. Jeff Clark will be Dillon's sparring partner.

* * *

Luther McCarty and Arthur Pelky are putting the finishing touches to their training for their 16-round scrap at Calgary, Alberta, Saturday night.

606 SALVARSAN
914 Neo Salvarsan

The two celebrated German preparations that have cured permanently more cases of syphilis or blood poison in the last two years than has been cured in the history of the world up to the time of this wonderful discovery. Come and let me demonstrate to you how I cure this dreadful disease in three to five treatments. I cure the following diseases or make no charge: Hydrocele, Varicocele, Kidney, Bladder and Prostatic Trouble, Lost Manhood, Stricture, Acute and Chronic Gonorrhea, and all nervous and chronic diseases of men and women. Free consultation and examination. Hours: 9 a. m. to 7 p. m.; Sunday, 9 to 1.

DR. J. D. HUGHES
16½ North Broad St., Atlanta, Ga.
Opposite Third National Bank.

GEORGIAN SPORTS COVERED by EXPERTS

SILK HAT HARRY'S DIVORCE SUIT

The Judge Gets an Earful of Suffragette Doings

Copyright, 1913, International News Service.

:: By Tad

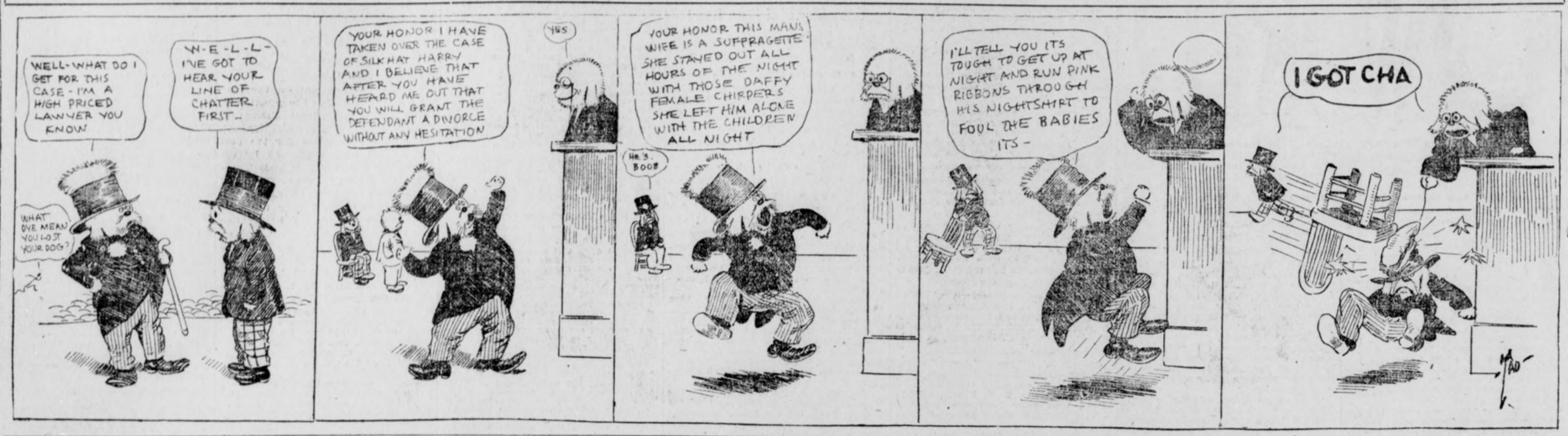

'Chief' Tells Secrets of Hitters

"Step Out in Front and Swing"

By "Chief" Meyers

(Star catcher of the Giants and one of the greatest hitters in the National League.)

BATTING ability is the high art of baseball. True skill with the stick hides many a minor fault. Brilliancy in all other lines pales into nothingness if not backed by at least average hitting power.

"Can he hit?" is the universal question which greets the announcement of every new arrival to the game. The three magic words embody the chief concern of scout, manager and public.

There is a so-called axiom in our profession that "batters are born, not made." I disagree with such logic. There is the same opportunity for improvement in batting as in fielding or base running. The sphere may be just a trifle more limited because physical equipment enters more strongly into the calculations.

Not every one, of course, no matter how studious, may become a Ty Cobb or a Honus Wagner. And it is a mighty good thing for the pitchers and catchers that this is so. Few athletes have the lightning speed of Cobb, which enables him to beat plenty of infield raps which would be easy outs against average runners. Few again have the muscular power of Wagner, which enables him to drive the ball with rifle-like velocity. Nevertheless, serious study and painstaking practice will go a long way toward overcoming the majority of physical handicaps.

.300 Notch Real Feat.

When one stops to consider conditions, a .300 batting average strikes home as real achievement. It means hitting safely three times in every ten chances. The batsmen, single-handed, must fight an army of obstacles. In the first place he has a perfectly round stick with which to propel a perfectly round ball thrown from a distance of 65 feet with all the force of human power.

He has approximately half a second from the time the ball leaves the pitcher's fingers until it is up to him, in that half second he must swing his bat so that the curved surfaces of the two objects (bat and ball) meet fairly in the middle of their respective lines of flight. If he hits the least fraction of an inch under the ball it means a fly of some sort—either foul or fair.

Now there are nine agile and active opponents so distributed throughout the playing field that any sort of high fly means certain retirement. If the batter hits a fractional inch over the ball he sends it down to the ground, where the speed is checked, and where it is generally quite easy for one of the infielders to intercept it.

Add to these complications a skilled pitcher who can make the ball vary many ways in its flight to the plate, and that little half second of grace dwindles almost into nothingness. The wonder then is that so many reach the select class.

Swing of Natural Hitter.

Still there are certain principles of batting science that will help to overcome these obstacles. The most important, to my mind, is that of meeting the ball in front of the body. This is no more than the swing of the player who is termed the natural hitter. Zimmerman, Wagner, Lajoie, Doyle and Cobb all employ the style.

Some of them may do it all unconsciously. I know I did for several years before I joined the Giants. I always hit the ball very hard. McGraw pointed out to me the reason. He drills and drills this idea into his men morning, noon and night. McGraw has developed a number of high-class hitters from average material.

Al Bridwell is a player that I would term a "made" hitter. In a pinch he was one of our most trusty batsmen, for he was sure to play every shade in his own favor. Bridwell became proficient by learning to meet the ball in front of himself.

Here are some of the advantages of this style of swing. More power is behind the thrust, for the entire weight of the body is called into play in reaching forward to meet the ball. It is naturally the very steadiest possible attitude, for it does not handicap the eye. The line of vision does not change, as would be the case if one let the ball come up even to the plate. It will be readily appreciated that a style which permits the most advantageous use of such an important factor as eyesight is one of unusual merit.

BASEBALL
Diamond News and Gossip

Cincinnati would like to trade Suggs and Egan for Sweeney, says a Cincinnati paper.

Of course. So would anybody.

* * *

Derrill Pratt has started hitting but D. Walsh still lingers around the .182 mark.

* * *

Jack Johnson, ex-Billiken with the Browns, had a run of 27 trips to the plate recently without getting a hit.

* * *

Rochester is going to release Roland Barrows, the player injured in a practice game at Anniston. They have referred the matter of paying him to the National Commission. Ganzel sent Barrows a check but it wasn't enough and Roland turned it back.

* * *

Technically Bill Chappelle was "working against his old team mates" Tuesday. As a matter of fact, however, there isn't a man on the Turtle club to-day who was there when Bill worked at the Bluff City.

* * *

John Ganzel, Rochester manager, may be popular with some of his players. But you ought to hear what the three Rochester discards with the Crackers now—Graham, Alperman and Chappelle—say about them. Their testimony is corroborated by Third-Baseman Ward of the Memphis club, also a Broncho cast-off.

* * *

Both Kroh and Chappelle, who worked Tuesday, hurled spitters with considerable regularity—the only difference being that Bill was getting away with it.

* * *

Bisland, playing marvellously at short for the Crackers, never played that position before in his life until he came to Atlanta. You'd never guess it, though, to see him.

* * *

Tinker has ordered his battery men never purposely to walk a dangerous batter in a pinch. Joe believes it pays to take a chance, even with the best of 'em.

It would probably be chastening to Rube Marquard to get 19 straight defeats this year—and it might easily happen.

* * *

Pitcher Rehmer, of the St. Louis club, of the Federal League, recently pitched a no-hit, no-run game.

* * *

New York baseball writers say that the Giants are playing bad ball right along these days—but that they aren't always caught at it.

* * *

Mitt Reed continues to lead off for the Davenport team and is murdering the ball with satisfying regularity.

* * *

Frank Allen, the ex-Southern Leaguer with the Dodgers, isn't showing much improvement as the season advances, and may prove practically useless to Dahlen.

TOBACCO HABIT You can conquer it easily in 3 days, improve your health, prolong your life. No more stomach trouble, no foul breath, no heart weakness. Regain manly vigor, calm nerves, clear eyes and superior mental strength. Whether you chew or smoke pipe, cigarettes, cigars, get my interesting Tobacco Book. Worth its weight in gold. Mailed free. E. J. WOODS, 534 Sixth Ave., 748 M., New York, N. Y.

Sporting Food

By GEORGE E. PHAIR

THEM PELICANS.

The little new team is down in the dust,
And hardly a chance to rise.
The wrecked machinery is red with rust
And broken and bent it lies.
Time was when the little machine was new;
It went like a streak in spring.
But it struck a slump and it broke in two—
Now look at the goldarned thing!

Christy Mathewson will get three years' salary when his playing days are over. Mordecai Brown got three swift kicks.

Marty O'Toole is bumping the bumps again, indicating that he has returned to his old-time form.

Aside from an unquenchable desire to lift Cincinnati out of last place, the Pirates seem to be totally devoid of ambition.

Baseball may be a monopoly, but Walter Johnson appears to have a toehold on the whitewash market.

Art Shafer's case demonstrates that it is impossible to play baseball while afflicted with an artistic temperament and a swollen bank roll at one and the same time.

DISTURBANCE.

It is fun to watch the boxing
Of two strong and husky boys,
But a champion annoys us,
With the accent on the noise.

Two fighters argufying over a referee are in the same class as the ten-twenty-thirty actor lady who has been robbed of $1,000,000 worth of jewels.

Up to date the Brooklyn baseball club has raked in more than 100,000 silver shekels. Charlie Ebbetts will not enter the poorhouse for at least a week.

THE SILVER LINING.

As a rule, when rain comes tumbling
down it causes me to grieve,
But I often find my laughter hard to check,
And I gaze upon the moisture and I chortle in my sleeve
As the ticket scalpers get it in the neck.

Ty Cobb Has Another Big Day

Pulls Everything on Calendar

TY COBB had another one of his "bad" days yesterday. He didn't do a blooming thing against the Athletics—outside of getting two doubles and a triple in three trips to the plate, stealing second and home in the pinch, scoring three runs, including the winning tally, in the tenth inning. And, besides, he made four sensational catches in center field.

* * *

A great ninth inning rally won for the Naps over the Senators yesterday, after they seemed hopelessly beaten. The Naps used eighteen players, including five pitchers.

* * *

The Cardinals practically bunted Christy Mathewson out of the box yesterday and won from the Giants 8 to 0. The St. Louis boys made seven bunts in two innings, throwing the Giant infield up in the air and scoring four runs.

* * *

Hans Wagner played against the Dodgers yesterday. Of course he won. Hans walked to the plate with the bases full and delivered a swat that cleared them.

* * *

The defeat of the Dodgers yesterday and the victory of the Phillies widened the gap between first and second place in the old league.

* * *

Claiming that the Senators violated the league rule of having 26 players on its roster, President Johnson yesterday ordered that one of the players be chased off the bench and out of his uniform. "Nick" Altrock, the veteran pitcher and club comedian, was the chased person.

* * *

Brooklyn fans are so delighted with the showing of the Dodgers that they have started a popular subscription to buy Jack Daubert, captain and first baseman, an automobile.

* * *

When Connie Mack, manager of the Athletics, heard about the Daubert auto fund, he at once wired President Ebbetts, of the club: "Don't let them do it; it's bad luck." Connie always has blamed automobiles for the long losing streak encountered by the Athletics at the beginning of last season.

* * *

With the money won in the world's series in 1911, the Quakertown boys bought autos, and Connie has often declared that the boys were so anxious to buzz around in the benzine buggies that they forgot all about baseball.

* * *

The Phillies hammered Fromme from the box in the third inning of the game against the Reds yesterday. Packard, who took up the pitching chores, held the Quakertown boys in check, but they already had amassed enough runs to insure victory.

* * *

The Red Sox are slowly but surely creeping along. They have jumped into fifth place and are now only 26 points behind the Athletics. A week ago the difference was nearly 45 points.

PREP LEAGUE NOTES

The Tech athletes who returned from the S. I. A. A. meet at New Orleans say that if Joe Logan had not fallen on the last hurdle in the 220-yard race he would easily have established a new Southern record for that event. The man who passed Joe when he fell beat the old mark by 4-5 of a second, and Logan was six feet ahead of him when he hit the last hurdle.

* * *

Although the bases were full with no outs in the ninth inning of a game Monday, G. M. C. could not score, and the game was won by Riverside 3 to 0. Williamson, Riverside's all-prep pitcher, gave up only three hits and fanned 19 batters.

* * *

The Southern prep season is fast nearing a close, and Riverside has yet to meet its first defeat this year. The team has the remarkable record of winning nineteen straight games.

* * *

The University of Florida had a hard time defeating Gordon Institute in a game played Monday afternoon at Barnesville. The final score was 2 to 1. Pitcher Maxey, of the Gordonites, pitched splendid ball. Errors on the part of his teammates robbed him of a well deserved victory. Gordon pulled a beautiful triple play in the seventh inning.

* * *

Wednesday afternoon, on the Marist diamond, the local public grammar school championship will be decided when Formwalt and Edgewood schools meet. These two teams have played two games already and the count stands one each.

* * *

The Sophomores easily trimmed the Freshmen at Emory College Monday afternoon in one of the decisive games of the interclass tournament now being played at the school. The Sophomores are ahead in the race, and practically cinched the championship by defeating the Freshmen, who are second.

* * *

The Boys' High-Peacock tennis tournament may be played next week on the courts at East Lake. Starr and Harris will represent Boys' High. Sims, Sams and Black will be the entries for Peacock. These lads are all stars at the game, and the tournament should prove a mighty interesting affair.

ITCHING PILES

Every sufferer from itching piles should read these words from H. S. Hood, of Bellaire, Mich., who was

Cured by Tetterine

For sixteen years I had been a sufferer from itching piles. I got a box of Tetterine and less than half a box made a complete cure.

Tetterine gives instant relief to all skin diseases, such as eczema, tetter, ringworm, ground itch, etc. It has the right medicinal qualities to get at the cause and to relieve the effect. Get it to-day—Tetterine.

50c at druggists, or by mail.

SHUPTRINE CO., SAVANNAH, GA.

Confederate Veterans' Reunion
CHATTANOOGA, TENN.

For the accommodation of the Veterans and their friends, the Western and Atlantic Railroad will operate trains Atlanta to Chattanooga on May 26, to leave Atlanta as follows:

8:00 A. M.
8:35 A. M.
2:00 P. M.
2:15 P. M.
3:00 P. M.
4:50 P. M.
8:50 P. M.

Round-trip tickets will be sold Atlanta to Chattanooga and return at rate of $3.00. Tickets will be on sale May 24 to 28, inclusive, and for trains scheduled to arrive Chattanooga before noon of May 29, with return limit June 5, with an extension by deposit at Chattanooga to June 25.

C. E. HARMAN,
General Passenger Agent.

ISN'T THIS AWFUL?
IT'S HARD TO BELIEVE

Another remarkable case was brought to light at Coursey & Munn's drug store. Among those who called was Mrs. H. E. Goddard, living at North Decatur, R. F. D. No. 4. She said: "I got some Quaker Extract for my indigestion and I know it will show good results, but the most important is the case of our little girl, Lola May, who is three years old. For months she had been complaining with her stomach. She had severe pains, and was restless, fretful and nervous. We gave her what was recommended, but she wasn't benefited. When we got the Quaker Extract we decided to give her some also, as it is for worms as well as stomach and indigestion. After taking one-half bottle of Quaker Extract the girl expelled nearly a handful of small stomach worms. She is feeling better and is gradually gaining health. Quaker is sure enough a mighty good medicine."

The Health Teacher says any case of worms of any kind can be permanently cured by Quaker Extract, for it contains in its formula an herb that is powerful, though absolutely harmless to even an infant. For catarrh in any form, kidney or bladder complaints, rheumatism, indigestion or stomach trouble, Quaker Extract and Oil of Balm have never been equaled. If there is a remedy "just as good," why hasn't it made the cures? Quaker is not full of minerals, chemicals or any other of the ordinary dopes used, but is strictly pure herbs, roots, barks, berries, gums, leaves and blossoms.

Investigate any or all of the cases as they are published and decide accordingly. All sufferers are welcome who have any of the above troubles to call at the Coursey & Munn's Drug Store, 29 Marietta Street. Quaker Extract, 6 for $5.00, 3 for $2.50, $1.00 a bottle. Oil of Balm, 25 cents a bottle, or 5 for $1.00. Do not fail to call to-day and obtain good health. We prepay express charges on all orders of $3.00 or over.

Make State and County tax returns now. Office corner Pryor and Hunter Streets. T. M. Armistead, Tax Receiver.

White City Park Now Open

Scene at Piedmont Lake

The above is a photograph taken at Piedmont Lake last season. Do you recognize the bathers? They certainly have the right idea of fun, pleasure and wholesome exercise---

You may enjoy yourself just as much if you'll come in to-day and get one of our strong, serviceable and correctly designed BATHING SUITS---

We have lots of 'em for Men and Boys---plain and fancy trimmed---cotton or wool---

For Men, $1.00 to $5.00 For Boys, 50c to $2.00

PARKS-CHAMBERS-HARDWICK COMPANY

37-39 Peachtree Atlanta, Georgia

AD-MEN'S CLUB OWNS PONCEY FOR ONE DAY

By Percy H. Whiting.

THIS is the big day. This afternoon at 3:45 the Atlanta and Memphis teams will mingle in a big ball game—which is something of an event in itself. But what makes it a red letter, blue tag, follow-the-arrow, whoop-em-up-loud afternoon is that it's Ad-Men's day at the ball park.

In order to add a final touch of interest to the affair Manager Bill Smith has agreed to work his new hurler, Dent, the lad from the Washington Club who has never before appeared on a Southern League slab.

* * *

THE Ad-Men's Club has been working hard on this affair. They have sold tickets high and low, they have advertised the thing for keeps and they expect to make a peck of money. Also they deserve it.

The Ad-Men will use the money raised here to paint the name "Atlanta" in large, glowing letters on the doings of the Ad-Men's Convention in Baltimore. They will use it to boost the Gate City. And if ever a burg owed a duty to boosters it is Atlanta, for they're the lads who made the Atlanta spirit famous.

The Atlanta Baseball Association, in recognition of the great work that the Ad-Men's Club did in drumming up attendance for the opening game has sold out Wednesday's game at the lowest practicable price. All the receipts, over a small sum, will go to the Ad-Men for their Baltimore boosting.

Here's a chance for the folks of the Gate City to show that they appreciate a lot of good boosters—and incidentally to see a good ball game—all for the usual price of admission.

* * *

IT'S lucky for the Southern League that the Atlanta pitching staff is somewhat punk. For if it weren't the race would be a fright. With the pitchers going right the Cracker Club would look like a Flat-120 in a pushmobile race.

F'rinstance yesterday:

Bill Chappelle—big, old "Bell Cord" Bill, pitching his first game on Atlanta soil in an Atlanta uniform—was decidedly right. The old boy had so much stuff it was brutal. Through the fifth inning only five balls had been knocked out of the infield and not a safe hit had been made. It wasn't until Chappelle had been rained on a couple of times and had gone absolutely cold and also not until the Crackers had acquired a most overwhelming lead that the Turtles made a hit. Then they got but two, both scratches.

Now naturally, with a hurler going like that most any team could win a ball game.

But the Crackers didn't take any chances—not they. They hammered the offerings of the Turtles' prize hurler, "Jim" Kroh, for eleven hits and eleven runs in five innings.

* * *

SUPPOSE the Crackers' hurlers had gone all this season half or even a quarter as strong as Chappelle did yesterday? Why the little old Crackers would be out in front now with a sickening lead.

It is a possible blessing for Papa Kavanaugh's organization that the Cracker pitchers have wabbled violently in most of the games of the season. It has made the race interesting.

* * *

YESTERDAY'S game was a fine old lacing match. The Cracker hurlers vied with each other in seeing just how many hits they could make off the frequently invincible Kroh.

Somehow it didn't seem a good day for Krohs.

After the first inning, when the Memphis star took a fine lacing he lost interest in the proceedings and relied exclusively on his lob ball from that time on.

Captain Alperman, who had such a fine day in the field Monday, went crazy with the ash on Tuesday. Three times he faced Kroh. Once he singled, twice he doubled, three times he scored. Bisland had no punk afternoon himself. In three times up he walked once, singled once and three-baggered once. Long and Welchonce each made a brace of singles.

* * *

TWICE while the game was in progress wandering showers dallied above the park for a few minutes. After the second one, with the Crackers leading 11 to 0 and darkness approaching any umpire with a bit of decision would have ended the agony. But instead Pfenninger dallied along for another half hour, forced the Crackers to play one more half inning, spoiled Chappelle's no-hit game and then called the game on account of darkness.

VOLS PURCHASE GIBSON FROM DETROIT BALL CLUB

NASHVILLE, TENN., May 21.—The purchase of Catcher Gibson from the Detroit American League club has been announced at the local baseball headquarters. Gibson comes under an optional agreement and will probably replace Ludwig. Outfielder Nicholson, who stole 111 bases in the Blue Grass League last season, reported yesterday.

TECH HIGH TRIMS MARIST IN 12-INNING CONTEST

Tech High triumphed over Marist in a 12-inning game yesterday afternoon at Marist by the score of 2 to 1.

McGrath weakened in the twelfth inning and Tech High sent over the winning tally on J. Park's single, a stolen base and a fielder's choice.

MATTY BALDWIN WINNER OVER GILBERT GALLANT

BOSTON, May 21.—Matty Baldwin secured the decision over Gilbert Gallant in a twelve-round bout last night.

BASEBALL TO-DAY

MEMPHIS vs. ATLANTA

Ponce DeLeon Park FOUR o'Clock

GEORGIAN SPORTS COVERED by EXPERTS

The Heart and Not the Clothes Make the Man, But It Doesn't Get the Girl — By "Bud" Fisher

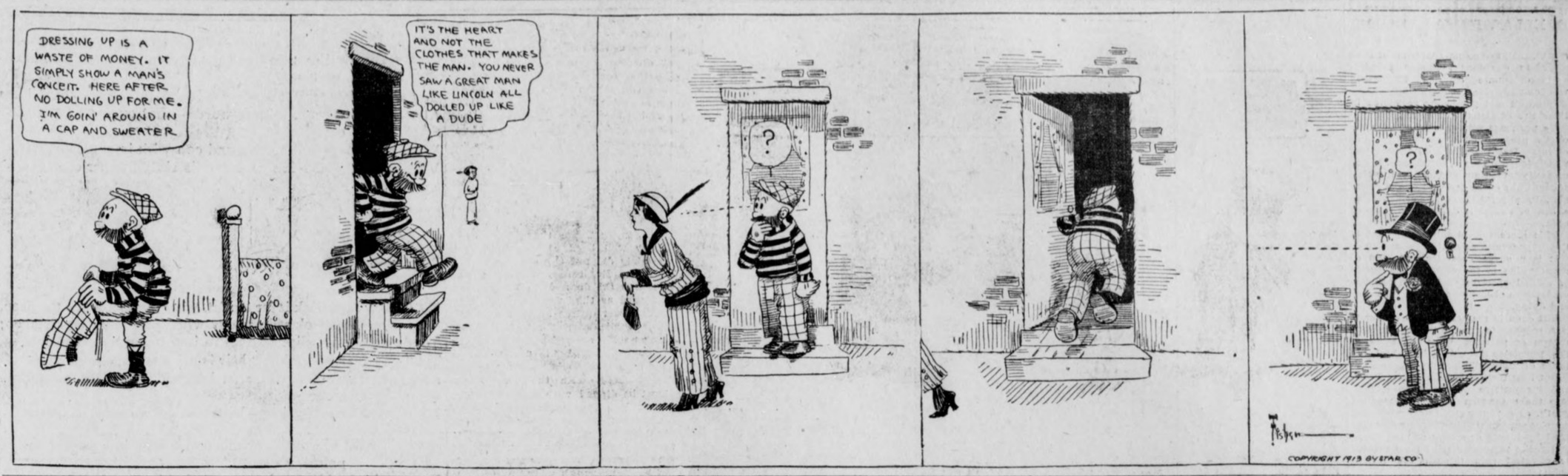

Smith Wins Questionable Decision

Defeats Willard in Slow Battle

By W. W. Naughton.

SAN FRANCISCO, May 21.—Gunboat Smith won a questionable decision over Jess Willard in the white hope elimination contest here in a battle that was anything but interesting. The fight went the full twenty rounds.

It proved Willard is a game fellow and can stand a hard punch. For that matter, there is a good deal of Tom Sharkey about him. He livens up and fights with more readiness after taking a punishing swing on the ear or jaw. Willard's range saved him from Gunboat's best smashes. Smith had to jump to reach the target and as a rule his blows did not land solidly.

Once, at least, however—it was in the thirteenth round—Gunboat caught the Kansan with full force right on the chin. The punch did not seem to feaze Willard in the slightest. He tore after Smith and tried his best to land a right uppercut, but failed.

Fourteenth Best Round.

The fourteenth was probably the best round of the fight and was very much in Willard's favor. He used a straight left to good purpose and had Smith slightly dazed and holding tightly from the effects of a right uppercut.

Smith fought in the same style throughout, keeping his head low and prodding at the body with the left. Just as soon as Willard's guard was diverted to the stomach region, Smith swung either right or left for the face. Willard's best punch was his straight left.

The contest was devoid of knockdowns, and the only time that either man was dazed a trifle was when Willard caught Smith with that uppercut in the fourteenth.

Kansan's Attack Weak.

The Kansan displayed no knowledge of the art of attack and that is what cost him a chance to smash Smith down with his greater weight. More than once he staggered the Gunner with lefts and sent him up against the ropes, but that was where the novice would stop, look around the ring as if inviting assistance and then allow Smith come to a protecting clinch.

Handicapped by the size of Willard, who towered over the smaller man and held him off at long range, Smith had fairly to leap from the canvas in order to score. His jumping rushes and the punches that he landed brought results, and on several occasions Willard looked a mighty tired man.

Manager Disputes Decision.

Tom Jones, in the bitterness of losing what he thinks should have been no worse than a draw decision, made many unkind remarks about the way he has been treated in the San Francisco pugilistic game. "It is only on a par with other decisions which have been given against my fighters," he said as Willard was being given treatment in his dressing room. "It was downright robbery, that's what it was."

But Jones, when he cools down and has a chance to review the situation, may be inclined to look at things differently.

While it is true that Willard made a surprisingly good showing to the ring followers, who had not expected much of him, it is also true that had the Gunner followed the same course of failing to lead there never would have been much fighting.

BASEBALL SUMMARIES

SOUTHERN LEAGUE.

Games To-day.
Memphis at Atlanta at Ponce DeLeon.
Game called at 3:45 o'clock.
Mobile at Birmingham.
New Orleans at Nashville.
Montgomery at Chattanooga.

Standing of the Clubs.

	W.	L.	Pc.		W.	L.	Pc.
Mobile	27	12	.692	M'phis	17	19	.472
Atlanta	20	17	.541	Chatt.	17	19	.472
Mont.	19	18	.514	B'ham	14	19	.424
N'ville.	18	18	.500	N. Or.	12	22	.353

Tuesday's Results.
Atlanta 11, Memphis 0.
Chattanooga 2, Montgomery 0.
Nashville 8, New Orleans 8.
Birmingham-Mobile, rain.

AMERICAN LEAGUE.

Games Wednesday.
Boston at Chicago.
New York at St. Louis.
Washington at Cleveland.
Philadelphia at Detroit.

Standing of the Clubs.

	W.	L.	Pc.		W.	L.	Pc.
Phila	19	9	.679	Boston	13	18	.419
C'land	21	11	.656	St. L.	14	21	.400
W'gton	17	11	.607	Detroit	12	21	.364
Ch'go.	20	13	.606	N. York	9	21	.300

Tuesday's Results.
Detroit 8, Philadelphia 7.
New York 6, St. Louis 3.
Cleveland 10, Washington 9.
Boston-Chicago, rain.

NATIONAL LEAGUE.

Games Wednesday.
Chicago at Boston.
Pittsburg at Brooklyn.
St. Louis at New York.
Cincinnati at Philadelphia.

Standing of the Clubs.

	W.	L.	Pc.		W.	L.	Pc.
Phila.	18	7	.720	St. L.	15	15	.500
B'klyn	19	10	.655	Boston	10	16	.385
N. York	15	13	.536	P'burg	13	18	.419
Ch'go	16	16	.500	C'nati	9	20	.310

Tuesday's Results.
Philadelphia 5, Cincinnati 1.
Pittsburg 4, Brooklyn 1.
St. Louis 8, New York 0.
Chicago 7, Boston 3.

CUBS AFTER YOUNG STAR.

SUPERIOR, WIS., May 21.—A major league club, said to be the Chicago Nationals, is negotiating for the purchase of "Rube" Schauer, the Superior Northern League pitcher. He has twirled two one-hit games this season. Schauer is a young giant and isplaying his first year in professional ball.

GEORGIA-ALABAMA LEAGUE.

Games Wednesday.
Talladega at Opelika.
Anniston at Newnan.
Gadsden at LaGrange.

Standing of the Clubs.

	W.	L.	Pc.		W.	L.	Pc.
Gadsd'n	10	4	.714	Ann'ton	7	7	.500
T'dega	7	6	.538	Opelika	6	7	.462
Newnan	7	7	.500	LaGr'ge	4	10	.286

Tuesday's Results.
Opelika 5, Talladega 3.
Anniston 3, Newnan 1.
LaGrange 5, Gadsden 3.

EMPIRE STATE LEAGUE.

Games Wednesday.
Thomasville at Americus.
Cordele at Waycross.
Valdosta at Brunswick.

Standing of the Clubs.

	W.	L.	Pc.		W.	L.	Pc.
V'dosta	10	7	.588	Cordele	9	8	.529
T'sville	10	7	.588	B'wick	6	11	.353
W'cross	10	7	.588	Am'cus	6	11	.353

Tuesday's Results.
Brunswick 4, Valdosta 1.
Waycross 9, Cordele 4.
Americus 15, Thomasville 1.

SOUTH ATLANTIC LEAGUE.

Games Wednesday.
Savannah at Albany.
Jacksonville at Charleston.
Columbus at Macon.

Standing of the Clubs.

	W.	L.	Pc.		W.	L.	Pc.
Sava'h	22	6	.786	Macon	13	15	.464
J'ville	15	13	.536	Ch'ston	12	16	.429
C'l'bus	14	14	.500	Albany	8	20	.286

Tuesday's Results.
Columbus 3, Macon 2.
Charleston 1, Jacksonville 0.
Savannah 4, Albany 1.

$15,000 FOR SMITH-McCARTY GO.

CALGARY, ALBERTA, May 21.—Billy McCarney to-day received an offer from the new club at Venice, Cal., of $15,000 for McCarty to meet Gunboat Smith there July 4.

FLORIDA-GORDON GAME OFF.

BARNESVILLE, GA., May 21.—Heavy rain prevented the Florida-Gordon game yesterday.

John Ruskin A Cigar FOR ALL MEN 5¢ Two Sizes AFTER DINNER - RECESS

White City Park Now Open

RITCHIE MAY MEET RIVERS JULY FOURTH

By H. M. Walker

LOS ANGELES, May 21.—Upon Promoter McCarey's willingness to release Joe Rivers from a verbal agreement to box here on July 4 rests the fate of Eddie Graney's proposed Rivers-Ritchie battle.

Graney has arrived from San Francisco with a telegram from "Billy" Nolan accepting terms for a July 4 meeting with Rivers. Manager Joe Levy, representing Rivers, listened to a proposition from Graney and announced that he would fill the Northern date if McCarey would release them from the agreement made to box here.

"I will give my answer on Thursday," said McCarey. "It is asking me to give up a rich card but I don't want to stand between Rivers and a chance at the lightweight championship. I want a couple of days to revise my plans before making a definite statement."

McCarey had planned to match Rivers against Ritchie or the winner of the Mandot-Anderson fight for July 4 at Vernon.

"Bill" Aldridge is on his way to San Francisco for the purpose of signing the winner of the Jess Willard-Gunboat Smith fight to meet Luther McCarty at Venice on July 4.

Promoter J. W. Coffroth nursed the Willard-Smith thing along for the one purpose of pitting the winner against McCarty on July 4, figuring that San Francisco would pay close to $40,000 for such a match.

If Aldridge can go to Coffroth's own town and match Jim for this card we will have to admit that "Bill" has been wasting his talent on the four-round game.

"It's an even bet that Aldridge lands the match," said Harry Gilmore of the Venice club. "He's taking along the bank roll and that's the stuff that talks.

"In a few days we will announce the name of the financier who is backing us in the Venice venture. We have our twenty-round permit for July 4, and will start building our pavilion inside the next two weeks."

FORMWALT AND EDGEWOOD TO CLASH IN TITLE GAME

The public school baseball fans of the city are on edge in anticipation of the outcome of the game at Marist College Wednesday afternoon between the Formwalt and Edgewood Schools.

This game will settle the public school championship of the city, Formwalt having won the pennant on the South Side and Edgewood on the North Side. They have broken even in the two post-season games played to date.

CHRISTIE AND SANDERS GO TEN ROUNDS TO DRAW

MADISON, WIS., May 21.—Gus Christie, of Milwaukee, and Ernie Sanders, of Chicago, fought ten fast rounds to a draw before the Madison Athletic Club.

LUCAS DEFEATS SMITH.

PHILADELPHIA, May 21.—After a hard fight, Willie Lucas, the Fairmount welterweight, earned a decision over Cyclone Smith, of Hoboken, who proved a tough proposition at the Fairmount Athletic Club last night.

DUNDEE STARTS TRAINING.

LOS ANGELES, May 21.—Johnny Dundee, the New York featherweight, to-day began training for his bout on June 10 with Ad Wolgast, former lightweight champion.

SHEEHAN BEATS COQUIT.

BILLINGS, MONT., May 21.—Tommy Sheehan, of Chicago, won a decision here last night over Roy Coquit, of Cody, Wyo., at the end of a twelve-round bout.

SANTAL CAPSULES MIDY — CATARRH OF THE BLADDER Relieved in 24 Hours. Each Capsule bears the name MIDY. Beware of counterfeits

SPORTS AND SUCH

By RIGHT CROSS

Of all bright words from Chance's cripples
The brightest are surely these:
"Chase triples."

* * *

MR. THOMAS LYNCH, WHO has recently been convincing himself that he is president of the National League of Professional Baseball Clubs, went publicly on record as giving a pair of umpires the black spot because they did not conduct themselves with sufficient dignity when apart from the scene of their daily afternoon disturbances.

Seemingly there is no standard in operation when the official uniform is on. It is undoubtedly well that the office of umpire should be respected on the field and that he is entitled to protection in the plying of his unpopular trade, but he would certainly get a lot more of both if he acquired some of the dignity that Mr. Lynch considers so necessary when he is resting.

He has been protected and upheld to the point where he has about as much dignity as the four-year-old habitual cry-baby that screws up its face and bellows for its parent if you happen to look at it in a manner that doesn't meet with its entire approval.

* * *

THE UMPIRE HAS THE SAME refuge. If a ball player looks cross-eyed or makes some perfectly parliamentary remark in a tone in which the umpire fancies he detects a sneer, the umpire immediately orders him off the field and writes a three-page letter to the president of the league, giving him all the horrible details of the case. There is no doubt that frequently, smarting under a bad decision, a ball player cuts loose with a lot of talk that merits punishment. They are a lot of children in most ways. But the trouble is that we have babies bossing children, and the fan is, as usual, the goat.

Rows between umpires and players burlesqued the Giants-Cubs series, for which a number of the loyal public gave up earned money. Our notion of nothing to travel ten miles for is to have an umpire—say, Klem, whose vocal exit is liberally designed—stop the game at an exciting moment, pull off his mask, open a foot or so of one side of his face and snarl toward the players' bench:

"Hey! Ten dollars for you over there!"

Dignity—that is something else again, Mawruss.

* * *

IT IS TIMELY that Walter Johnson's record of fifty-six innings of shut-out ball will stand as long as that world's record for the potato race which was established at the "Olympic" games in St. Louis in 1904.

* * *

"THE NAVY MADE ME," says "Gunboat" Smith.

If this charge is true, here is a fine chance for a board of inquiry to do some work.

* * *

SPRING BOOKS—"The Winning of the West," by Frank Chance.

JAP IN GOLF TOURNEY.

HAWARTH, N. J., May 21.—Shin Inogue, a Japanese, to-day entered his name as a competitor in the Metropolitan golf tournament that will be fought out the end of this week in Staten Island. eH is the first Oriental who has ever competed in the Scot game in this country.

KANKAKEE BOUTS OFF.

KANKAKEE, ILL., May 21.—Following a complaint from a clergyman and a warning from the Sheriff, the boxing bouts scheduled for Wednesday night between Jimmy Burns, of Kankakee, and Kid Atwood, of St. Louis, were called off.

MURPHY HOLDS JACK BRITTON TO EVEN BREAK

CHICAGO, May 21.—Eddie Murphy redeemed himself last night at Konosha. He held the hard-hitting Jack Britton, of Chicago, to an even break in a slashing ten-round scrap.

The Boston boy had not been any too well thought of in these parts since Packey McFarland trimmed him for the second time last winter. But Chicago enthusiasts, who dashed through a driving rain storm to the Badger ringside, were loud in their praise of the Hub star. He fought the fight of his life and came home with colors flying.

Murphy wore the proverbial yard-wide smile when he left the arena amid the cheers of the handful of bugs present.

Murphy and Britton dished up a $5,000 windup for about a $900 gate. They fought as if they were sore about it, too. Britton and Manager Dan Morgan were for postponing the affair just before gong time, but the promoters made them go through with it.

Though there was no great damage done, it was a wonderful fight. Britton tried with his haymaker half a hundred times and Murphy started the fight when he saw an opening. But in the main it was a battle of left hands, and Eddie showed that his southpaw is about as good a piston rod as Jack's. Time after time they stood the ground and traded lefts to the face, each with rights poised that never got home. The rounds were much alike.

AMERICAN GOLF PLAYERS TAKE FINAL WORKOUT

WEST NEWTON, MASS., May 21.—Three aspirants for the British open golf championship—Mike Brady, of Wollaston; Tom McNamara, of Boston, and Alec Campbell, of the Brookline Country Club—had their last public workout in the ninth Massachusetts open championship, which began yesterday. The three "pros" will leave for England later in the week, and hope to be at Hoylake early in June in order to obtain sufficient practice for the British championship, which begins June 19.

LOUIS DEPONTHIEU SHADES OLLIE KIRKE IN 10 ROUNDS

BINGHAMTON, N. Y., May 21.—Louis Deponthieu, champion of France, shaded Ollie Kirke, of St. Louis, in a ten-round boxing bout here last night.

MORPHINE Opium, Whiskey and Drug Habits treated at Home or at Sanitarium. Book on subject Free. DR. B. M. WOOLLEY, 24-N, Victor Sanitarium, Atlanta, Georgia.

MONEY LOANED TO SALARIED MEN AT LAWFUL RATES ON PROMISSORY NOTES Without Endorsement Without Collateral Security Without Real Estate Security NATIONAL DISCOUNT CO. 1211-12 Fourth National Bank Bldg.

Best Gasoline - 19c per gal. Oil 35c per gal. Open at Night Day & Night Service Co. 12 Houston Street Just off Peachtree St.

Bud Anderson Knocks Out Mandot

Right to Jaw in Twelfth Stops Joe

By H. M. Walker.

LOS ANGELES, May 21.—Joe Mandot may still be the idol of New Orleans to-day, but he is far from enjoying that title among the fight fans who saw Bud Anderson knock him out here. A short right to the jaw was the sleep-producer. It came in the twelfth round.

The finish was remarkable, inasmuch as the New Orleans boy, after being knocked out, remained on his feet in an upright position. Mandot had taken such terrific punishment for several rounds that Referee Eyton, fearful of Joe's condition, made no attempt to count, but held up Anderson's hand and motioned for Mandot's handlers.

Mandot was "out" for five or six minutes.

In the twelfth, with Mandot pawing the air in helpless and aimless fashion, Anderson drove the right, with an upward twist, to the jaw and Joe staggered back, with his chin resting on his chest and both arms hanging limp.

Toward the ropes he tottered, and as Anderson sprang in to drop his man, Eyton interfered. Mandot tried to stagger in the direction of his corner, but his legs would not support him and his seconds quickly assisted him to the chair.

From the start Anderson fought only for the body. Mandot's left side, stomach and heart were the targets for Anderson's smashing rights, and after the first furious body attack in the opening round, Mandot fought like one in a stupor.

Either the Mandot of to-day has "gone back" 50 per cent from the form shown when he boxed Joe Rivers, or Anderson is an even better boy than his followers have given him credit for.

Pullman Tires

Have set a new standard of "Tire Value." Pullman Tires are of standard material and construction---fully guaranteed. Made by one of the country's largest manufacturers, to meet the demand for a better and cheaper tire.

	Clincher or Dunlop.	Heavy Non-skid Type.	Red Tubes.
28x3	$ 9.15	$10.15	$2.15
30x3	9.80	10.65	2.30
30x3½	14.45	15.75	3.10
32x3½	15.40	16.65	3.30
34x3½	16.75	18.05	3.40
33x4	20.20	21.70	4.40
34x4	20.85	22.25	4.50
35x4	21.55	22.95	4.60
36x4	22.25	23.70	4.80
35x4½	27.30	29.00	5.70
36x4½	28.05	29.80	5.90
37x4½	28.85	30.65	6.05
37x5	35.40	37.60	7.10

All other sizes in proportion.

PULLMAN GUARANTEE
If in your opinion this Pullman Tire No. — fails to give its cost value in tire service return it direct to us and we will replace it, charging only for value of service obtained.
Pullman Rubber Co.

Examination Allowed on all C. O. D. Shipments
PULLMAN RUBBER COMPANY
349 Peachtree St.
ATLANTA, GA.

THE GEORGIAN'S MAGAZINE PAGE

The Deadliest Weapon of All

By ELLA WHEELER WILCOX.
Copyright, 1913, by Star Company.

THERE are commendably strict laws in our land against the indiscriminate carrying of deadly weapons.

Children and youths are restricted in their use of pistols and knives.

To purchase poisons requires a physician's prescription or personal identification. But there is a deadly weapon which jeopardizes the health, reason and morality of young and old, yet which seems to be easily procured of any druggist, by any youth, girl, or stranger, as a box of chocolate drops, or a glass of soda.

This more than deadly instrument is the hypodermic needle.

It is a surgeon's instrument, and of great value to the world in the hands of skilled specialists. It often relieves otherwise unbearable agonies of the sick and dying.

But even in the hands of the doctor it is a menace to the health and absolute reason of patients unless the mind of the physician is well poised, and his sense of responsibility fully awake.

But how terrible becomes this delicate and inexpensive weapon when it falls into the possession of a weak-willed youth, or a young girl, or a despondent man or woman who has become discouraged by illness or sorrow or misfortune and seeks temporary relief from mental or physical pain through the needle point!

The result is far worse than sudden or early death, for the loss of the physical body must eventually come in the process of the evolution of the soul in its progress to other planes. But the loss of the WILL is the direst disaster which can befall a human being.

The will is the divine power which links each soul to the Great Source of Being.

Suicide of the Soul.

Through the development of the will and a consciousness of its relation to Omnipotence, man enters into his own kingdom, and finds power, plenty and peace awaiting him. When the will is weakened and strength impaired by the infection of a slow poison into the veins the cardinal sin of murder is committed—murder of the real self! Suicide of the soul.

The victim and criminal in one does not die soon as a result of his crime. He lives on and on—a mere body, from which the divine being of self, by will, has been ejected at the point of the hypodermic needle.

Every weakness, every tendency to vice, sloth and indolence, is increased; every aspiration is slain; every ambition crippled; every venture menaced. Yet in view of all these incontrovertible facts no law exists (or if it exists it is not enforced) to protect the young, the ignorant or the impressionable from the purchase and use of this instrument.

It would appall the parents of the land if they knew to what extent the deadly weapon is employed.

Good people who are waging worthy war against drink, cigarettes and social sins, would be amazed if they knew that in their own circle, ofttimes in their own families, the poor victims of the hypodermis needle were dwelling, and that no voice and no law forbade the accursed habit or render it difficult to acquire.

Why Not Protect?

We have innumerable institutions dowered by generous philanthropists for the cure of these victims. But why do we not rise in united strength and pass and enforce with untiring vigilance laws to PROTECT the young, the ill, the weak, from needing treatment in these cures?

Away with the accursed needle from our chemists "open shop." Let the use of it require as great authority as the use of the surgeon's knife, or the administration of choloroform or ether.

In the hands of a wise, kind, large-minded, skilled specialist, it may serve a holy purpose of mercy.

In the hands of the uninstructed, it is the devil's tool.

Keep it away from such hands.

Up-to-Date Jokes

Some little girls were boasting of their respective families. They had passed from clothes to personal appearance, and finally came to parental dignity. The minister's little girl boasted:

"Every package that comes for my papa is marked 'D.D.'"

"And every package that comes for my daddy is marked 'M.D.'" retorted the daughter of the physician.

Then followed a look of contempt from the youngest of the party. "Huh!" she exclaimed, "that's nothing; every package that comes to our house has three letters on it—'C. O. D.'"

* * *

"I have such an indulgent husband," said little Mrs. Doll.

"Yes, so George says," responded Mrs. Spiteful. "Sometimes indulges a little too much, doesn't he?"

* * *

Parson—Why do you persist in drinking more than is good for you?

Toper—To drown my sorrows.

Parson—And do you succeed?

Toper (sadly)—No—they can swim.

Smoothest, Softest Talcum Powder Made

10¢ a box

Air-Float TALC

Borated. Delightfully Perfumed. White or Flesh Tint. Guaranteed pure by

TALCUM PUFF CO., Miners and Manufacturers
Bush Terminal Bldg., Brooklyn, N. Y.

Midsummer Confections

By OLIVETTE

A Charming Day Dress and a Magnificent Evening Gown

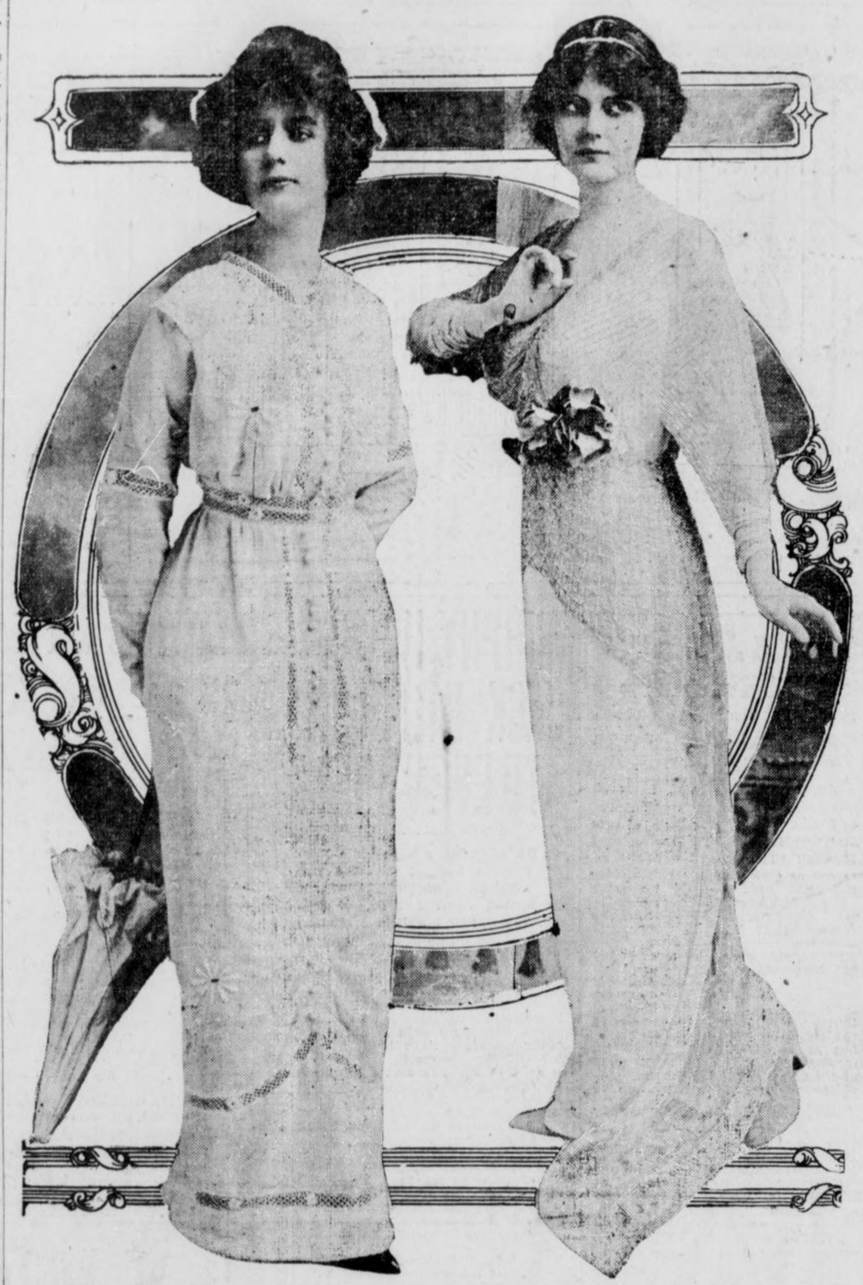

JEWELS and sequins are coming into their own again. This graceful evening gown in the right hand picture with its jeweled overdress produces the slender silhouette so much in vogue.

The foundation is of soft hued crepe charmeuse, and the opalescent overdress is sewn on durable net.

In midsummer the shops have sales of net robes and tunics at prices far lower than the midseason terms. A small dress pattern of pale pink or blue or creamy crepe charmeuse and a dainty tunic will prepare you for an evening gown for next season that will look very chic and elegant and cost very little.

Cool and dainty is other frock for midsummer wear. A soft crepe that launders easily and does not crush is the most practical material in which to develop it.

Almost any woman can carry out the embroidered design of marguerites with outline sketch scrolls, "all-over" dots and eyelets.

The lace insets of inch-wide Irish may be dispensed with in favor of a cheaper lace—Maltere for instance. But the five tiny draping tucks with ball buttons of Irish lace at their centers are a very important feature in making this model slightly "different."

The button "motif" is carried out on blouse and upper skirt front, too.

Eating by Rule

"EATING used to be one of the pleasures of life at our house," said the law student. "When the dinner bell rang, we all used to make a rush for the table and just eat and talk and enjoy ourselves. But it is different now. Eating has become a very serious matter. My sister has entered a school of domestic science.

"We have always had plenty of knives, forks and spoons at our house, and we always supposed that we knew how to use them. When we went out to dinner we almost always made our quota of silver last to the end. In fact, we thought we were pretty well bred at the table. We certainly did not think we acted like heathen. But sister, after the second lesson at the domestic science school, informed us that we did.

"It now requires more of an effort just to sit down correctly and get one's napkin opened properly than we formerly devoted to the welfare of our immortal souls. One's troubles really begin with the soup, which must be dipped with just the proper form. You have to remember that it is not fair getting a Hackenschmidt hold on the plate in an attempt to secure the last dregs. You must get the last dregs, but you must get them without any rough work.

"And then the olives—look out for trouble with them. We used to just eat olives—oh, happy days! Olives must be placed in the mouth in their entirety and either sucked or swallowed. The rules are indefinite as to the proper disposition of the stones, which is embarrassing, especially if one is fond of olives, and the stones begin to accomulate in one's mouth.

"Conversation between hostess and guest must be carried on according to a set formula, as rigid as in bridge. For instance, the hostess must never ask if you will have some more coffee, thus intimating that you have already had your share, or, at least, some. This is a grave error. She must ask: 'Won't you have some warm coffee?'

"The teacher at the domestic science school says it is worth while to know the rules just for the satisfaction of it. When your social rival invites you to dinner, you can see if the knives and forks are set according to Hoyle and sniff a derisive sniff or two if they are not. This is very satisfying, especially if your social rival has more cut glass than you, or is rather outshining you in the elaborateness of her dinner."

:: THE FAILURE ::

Being the Song of the Babe That YOU Love

By JAMES J. MONTAGUE.

OH, HO! you little Failure, with the funny, wrinkling nose,
You well may lie there and pretend to count your shell-pink toes.
You well may seem to hear with scorn the other babies' jeers
At words—oh, cruel, cutting words—that ought to burn your ears.
What right have you to glug and coo with infantile content
When all the Judge has given you is sixty-five per cent.

YOUR folded neck is far too fat, your dimples much too deep,
Your legs look sadly pudgy when you feebly try to creep;
Your eyes are not eliptical, they're just big, round, blue dots,
The filmy fuzz you think is hair is all worn off in spots.
And yet you smiled, and even laughed, when the committee came
To list your imperfections—have you got no sense of shame?

YOU ought to know how much you lack in a perfect baby's points,
You ought to blush when you behold your foolish, wabbly joints.
You ought to count your chalky teeth—look out, they're sharp and rough—
And realize that for your age you haven't half enough.
And yet you jab what few you have with that red, curious tongue.
And do not seem to care at all—so callous! And so young!

A FAILURE! Sixty-five per cent! And yet your chubby arms
You reach out to your mother, just as if your baby charms
Still had the power to call her, as they did when, wan and pale,
She first beheld your tiny form—nor dreamed that you would Fail!
Well, who knows but you may be right? Perhaps in her dim eyes
You're just as perfect as you were before you lost the Prize!

Snap Shots

By LILLIAN LAUFERTY.

Sing a song o' Spring-time, or sing a song o' Fall;
You'll have to sing because it's Spring—
Bright days, sweet nights will lure and call;
The world takes anything at all
And tosses it with joysome fling—oh, yes, all life must have its fling—
And birds and brooks and poets sing, because 'tis Spring!

* * *

A lady is a woman who always remembers others and never forgets herself. C. D. GIBSON.

* * *

"Why did she love him?"
Curious fool, be still!
Is human love
The growth of human will?
—BYRON.

* * *

The naked truth offends the most sacred prejudices of society.

* * *

Away, away from men and towns
To the wildwood and the downs,
To the silent wilderness,
Where the soul need not repress
It's music lest it should not find
An echo in another's mind;
While the touch of nature's art
Harmonizes heart to heart.
—SHELLEY.

* * *

Maiden Musings.

The object of love may be eternal and everlasting—but the subject changes with pretty great frequency!

After you have toiled up a long, steep hill in the pursuit of joy, it is rather startling to find yourself coming down in one long, swift glide.

Memory is a queer creature. You never can tell what pebble she will choose from among the treasures on the shore of life to enshrine among her priceless possessions.

* * *

They who wait no gifts from chance have conquered fate.
—BROWNING.

A Familiar Tune.

AT a Christmas gathering at the house of an intimate friend a certain bishop was jocularly invited by the hostess to sing. He declined, saying that the following incident would fully indicate what were his talents in the realms of music:

He was once journeying through Palestine, in company with a very close acquaintance, and one evening, after he and his friend, who shared the tent with him, had retired to rest, the bishop began humming an old tune with plenty of runs and repetition. His companion joined in, and the two started a verse of a well-known hymn.

Before the verse was ended a donkey just outside the tent brayed as only a donkey in the East can bray, and gave vent to the noise with the utmost extent of the lung power that he possessed. While the hills of Judea were sending back the echoes of this most untimely performance, the Arab dragoman, or guide, put his head inside the tent, and, apologizing for his donkey, said:

"Ha, you sing one tune he tink he know!"

WITHIN THE LAW

A Powerful Story of Adventure, Intringe and Love

Copyright, 1913, by the H. K. Fly Company. The play "Within the Law" is copyrighted by Mr. Veiller and this novelization of it is published by his permission. The American Play Company is the sole proprietor of the exclusive rights of the representation and performance of "Within the Law" in all languages.

By MARVIN DANA from the Play by BAYARD VEILLER.

TO-DAY'S INSTALLMENT.

There throbbed in her heart tormenting realization that there were in life possibilities infinitely more splendid than the joy of vengeance. She would not confess the truth even to her inmost soul, but the truth was there, and set her a-tremble with vague fears. Nevertheless, because she was in perfect health, and was much fatigued, her introspection did not avail to keep her awake, and within three minutes from the time she lay down she was blissfully unconscious of all things, both the evil and the good, revenge and love.

The Inspector Calls.

She had slept, perhaps, a half-hour, when Fannie awakened her.

"It's a man named Burke," she explained, as her mistress lay blinking. "And there's another man with him. They said they must see you."

By this time, Mary was wide awake, for the name of Burke, the police inspector, was enough to startle her out of drowsiness.

"Bring them in, in five minutes," she directed.

She got up, slipped into a tea gown, bathed her eyes in cologne, dressed her hair a little, and went into the drawing room, where the two men had been waiting for something more than a quarter of an hour—to the violent indignation of both.

"Oh, here you are, at last!" the big, burly man cried as she entered. The whole air of him, though he was in civilian's clothes, proclaimed the policeman.

"Yes, inspector," Mary replied pleasantly, as she advanced into the room. She gave a glance toward the other visitor, who was of a slenderer form, with a thin, keen face, and recognized him instantly as Demarest, who had taken part against her as the lawyer for the store at the time of her trial, and who was now holding the office of District Attorney. She went to the chair at the desk, and seated herself in a leisurely fashion that increased the indignation of the fuming inspector. She did not trouble to ask her self-invited guests to sit.

"To whom do I owe the pleasure of this visit, inspector?" she remarked coolly. It was noticeable that she said whom and not what, as if she understood perfectly that the influence of some person brought him on this errand.

"I have come to have a few quiet words with you," the inspector declared, in a mighty voice that set the globes of the chandeliers a-quiver. Mary disregarded him, and turned to the other man.

"How do you do, Mr. Demarest?" she said, evenly. "It's four years since we met, and they've made you District Attorney since then. Allow me to congratulate you."

Demarest's keen face took on an expression of perplexity.

"I'm puzzled," he confessed. "There is something familiar, somehow, about you, and yet——" He scrutinized appreciatively the loveliness of the girl with her classically beautiful face that was still individual in its charm, the slim graces of the tall, lissome form. "I should have remembered you. I don't understand it."

"You Are the Girl."

"Can't you guess?" Mary questioned, somberly. "Search your memory, Mr. Demarest."

Of a sudden, the face of the District Attorney lightened.

"Why," he exclaimed, "you are—it can't be—yes—you are the girl, you're the Mary Turner whom I—oh, I know you now."

There was an enigmatic smile bending the scarlet lips as she answered.

"I'm the girl you mean, Mr. Demarest, but, for the rest, you don't know me—not at all."

The burly figure of the inspector of police, which had loomed motionless during this colloquy, now advanced a step, and the big voice boomed threatening. It was very rough and weighted with authority.

"Young woman," Burke said, peremptorily, "the Twentieth Century Limited leaves Grand Central Station at 4 o'clock. It arrives in Chicago at 8:55 to-morrow morning." He pulled a massive gold watch from his waistcoat pocket, glanced at it, thrust it back, and concluded ponderously: "You will just about have time to catch that train."

"Working for the New York Central now?" she asked blandly.

The jibe made the inspector furious.

"I'm working for the good of New York City," he answered venomously.

Mary let a ripple of cadenced laughter escape her.

"Since when?" she questioned.

A little smile twisted the lips of the District Attorney, but he caught himself quickly, and spoke with stern gravity.

Burke Disdained a Chair.

"Miss Turner, I think you will find that a different tone will serve you better."

"Oh, let her talk," Burke interjected angrily. "She's only got a few minutes, anyway."

"Very well, then," she said genially, "let us be comfortable during that little period." She made a gesture of invitation toward chairs, which Burke disdained to accept; but Demarest seated himself.

"You'd better be packing your trunk," the inspector rumbled.

"But why?" Mary inquired, with a tantalizing assumption of innocence. "I'm not going away."

"On the Twentieth Century Limited, this afternoon," the inspector declared, in a voice of growing wrath.

"Oh dear, no!" Mary's assertion was made very quietly, but with an underlying firmness that irritated the official beyond endurance.

"I say yes!" The answer was a bellow.

Mary appeared distressed, not frightened. Her words were an ironic protest against the man's obstreperous noisiness, no more.

"I thought you wanted quiet words with me."

Burke went toward her, in a rage.

"Now, look here, Mollie——" he began harshly. On the instant, Mary was on her feet, facing him and there was a gleam in her eyes as they met his that bade him pause.

"Miss Turner, if you don't mind." She laughed slightly. "For the present, anyway." She reseated herself tranquilly.

"I'm giving you your orders. You will either go to Chicago, or you'll go up the river."

"If you can convict me. Pray, notice that little word 'if.'"

"I did once, remember."

"But you can't do it again," Mary declared, with an assurance that excited the astonishment of the police official.

"How do you know he can't?" he blustered.

"Because," she replied gayly, "if he could he would have had me in prison some time ago."

Burke winced but he made shift to conceal his realization of the truth she had stated to him.

"Huh!" he exclaimed gruffly. "I've seen them go up pretty easy."

Mary met the assertion with a serenity that was baffling.

"The poor ones," she vouchsafed; "not those that have money. I have money, plenty of money—now."

"Money you stole!" the Inspector returned, brutally.

"Oh, dear, no!" Mary cried with a fine show of virtuous indignation.

"What about the thirty thousand dollars you got on that partnership swindle?" Burke asked, sneering. "I s'pose you didn't steal that!"

"Certainly not," was the ready reply. "The man advertised for a partner in a business sure to bring big and safe returns. I answered. The business proposed was to buy a tract of land and subdivide it. The deeds to the land were all forged, and the supposed seller was his confederate, with whom he was to divide the money. We formed a partnership, with a capital of sixty thousand dollars. We paid the money into the bank, and then at once I drew it out. You see, he wanted too get my money illegally, but instead I managed to get his legally. For it was legal for me to draw that money—wasn't it, Mr. Demarest?"

To Be Continued To-morrow.

:: :: The Suit :: ::

"CHOOSING a wife is a comparatively easy matter," said the young man in the new suit. "Choosing a suit of clothes is a more serious and difficult affair.

"When you buy a tailor-made suit you have no way of knowing what the cloth will look like when it is made up, and it will surprise you greatly. But you darkly suspect that rough goods will get glisteny and fuzzy goods will lose its fuzz.

"A ready-made suit is worse. You have to take a plum-colored suit to get a fit, and you know very well that your red head will look entirely too sympathetic if worn with a plum-colored suit. But you do want a fit.

"'Isn't that coat fine on those shoulders?' says the clerk. You do not answer. The symphony in colors has paralyzed you!

"Gee! You didn't know you looked like that! You didn't know your Adam's apple stuck out so far. You knew that your nose was bad, but you didn't know that it was awfully bad. Indeed, there seems to be no use in your buying a new suit, since you look like the double-dyed quintessence of homeliness, anyway.

"There are other reasons why you shouldn't buy a suit. For example, you have conceived an undying hatred for the salesman. He is your natural enemy. All he wants is a chance to deal you a knockout blow by selling you a suit that will make people jeer at you on the street. If the salesman had not buried your own coat under a lot of store coats you could get into it again and sneak out of the side door and run. But he has carefully arranged to prevent your escape.

"So you must buy a suit. Still, the color of the one you choose doesn't please you, and the price doesn't please you, and you are despondent and mad until your best girl sees you wearing the suit and says: 'Oh, what a perfectly be-yewtiful suit! Why, it makes you look like the hero in the moving pictures I saw last night.'

"Then you are deliriously happy and you go back and find that salesman and give him a cigar. At least, I'm going to."

YOU ARE NOT WELL WHEN CONSTIPATED

"Keep Your Bowels Open." Doctors Estimate 75 Per Cent of Sickness Due to Torpid Liver.

Some undigested food is left in the stomach daily, which the liver should clear away. A heavy or unusual diet, or a change in water, may cause the liver to leave a few particles to press and clog and the next day more are left over. So this waste accumulates, clogging stomach and intestines, and causing constipation.

That is not all. If the waste is not eliminated it ferments and generates uric acid, a poison which gets into the blood and through the system.

JACOBS' LIVER SALT immediately flushes the stomach and intestinal tract and washes away every particle of waste and fermentation; it purifies the blood by dissolving what uric acid has accumulated and passing it off in the urine.

JACOBS' LIVER SALT is much better than calomel; no danger of salivation; no need of an after-cleansing dose of oil. It acts quickly and mildly; never forces, gripes or nauseates. It effervesces agreeably. Take it before breakfast and in an hour you'll feel splendid.

Don't take an inferior substitute; some closely imitate the name, but none produces the same result. All druggists should have the genuine JACOBS' LIVER SALT 25c. If yours can not supply you, full size jar mailed upon receipt of price, postage free. Made and guaranteed by Jacobs' Pharmacy Company, Atlanta.

THE

Ice-Kist Crankless Freezer

Just pack it—that's all! The freezer will do the rest. No crank to turn—no hard work—no dasher to clean—no glass to break—no hoops to fall off.

Be Wise! Make Your Own Ice Cream

Of course, you know that home-made ice creams, sherbets or ices are superior from every viewpoint. They are always sweet, pure and wholesome; there is a flavor and genuine goodness about them that is not found in the general run of factory products. Besides that, when you make your own preparations you know that the ingredients are always pure, and that the can is clean and sanitary. The main reason why ice cream is made in but comparatively few homes, is the work and bother connected with the old-fashioned crank freezer. That is one reason why the arrival of

The 'Ice-Kist' Crankless Freezer

will be hailed with delight by every one who is fond of ice creams, etc., because it eliminates the tedious turning of the crank entirely, and produces creams, sherbets and ices that will make your mouth water. That is one reason, but there are many others.

DON'T YOU KNOW that the enjoyment of a dish largely depends upon the manner in which it is served? Could you imagine a daintier and more appetizing manner of serving ice creams than provided for by the "Ice-Kist?"

Write us to-day for our beautifully illustrated booklet, telling all about the freezer; it is **ABSOLUTELY FREE**—and receive our free trial offer.

WESTERN MERCHANDISE & SUPPLY CO.
326 W. MADISON ST., CHICAGO, ILL.

COUPON

Western Merchandise and Supply Co., 326 W. Madison St., Chicago, Ill.

Please send your beautifully illustrated booklet and free trial offer of the "Ice-Kist" Freezer.

Name .....

Address .....

THE GEORGIAN'S MAGAZINE PAGE

A Story for Baseball Fans That Will Interest Every Lover of the National Game

THE TRIPLE TIE

The "Man of Mystery" Makes Everything Clear in This Great Story

SYNOPSIS.

Gordon Kelly, a young North Georgia mountaineer, comes to Atlanta to get a place with Billy Smith's Crackers. It is raining when he reaches Ponce DeLeon and he is nearly run over by an auto, in which are two persons—a man and a young girl. The driver of the car is an arrogant fellow. The girl makes him stop the machine. She gets out and inquires if Kelly is injured. She apologizes for her companion's brusque manner. Kelly sees Manager Smith and tells him he has never played a game of ball. Smith consents to give Kelly a trial.

Now go on with the story.

By A. H. C. MITCHELL.

The manager gave the applicant a searching look. Kelly had the large blue-gray eyes of George Slosson, the billiardist, and he returned the look in a long, steady gaze without winking. It was all right to have Slosson's eyes, Smith thought, but that gaze without winking was another matter. The manager recalled having read that insane persons have that peculiarity. At that moment, however, the corners of Kelly's eyes began to wrinkle pleasantly and his mouth widened into a smile again, disclosing that wonderful set of white teeth. Bill Smith promptly forgot all about crazy people.

A Mind Reader.

"Say," demanded the manger, "what brand of tooth powder do you use?"

"Pure castile soap, on a tooth brush," replied Kelly. "It is somewhat bitter, but it does the business for me."

"Mix some sugar in the soap and sell it as the 'Gordon Kelly Tooth Paste.' You'll make more out of it, I'm thinking, than you ever will out of baseball."

"I know you think I'm crazy," laughed the young man.

"You're a mind reader," returned the manager, quickly.

Whisky poked his head in the door and said, significantly:

"Boss, when you gits time Ah'd like to see you 'bout some 'portant baseball business." He emphasized the word baseball, rolling it off like an end man trying to impress the interlocutor.

"All right, Whisky; I'll see you in a few minutes," replied Bill Smith, pleasantly.

"Your attendant doesn't seem to be very much impressed with me," observed Kelly.

"All Whisky thinks about is baseball and ball players," replied the manager. "You will have to make good with him as well as myself before you will stand much chance around this club house."

"That brings us right back to the original proposition," said Kelly, briskly. "What's the verdict?"

"I'll be perfectly candid with you, Mr. Kelly. I don't believe you have a chance in the world to make good on it. At the same time you never can tell. I make it a rule never to pass up a man until I have had a chance to look him over. If you want to stick around for a while I have no objections to your doing so. But you see I am lukewarm and skeptical."

"That's all right, Mr. Smith; I don't blame you, but I'll take my chances," replied Kelly with a smile.

A Few Questions.

"My players will not be reporting for spring practice before ten days or two weeks," continued the manager. "In the meantime, as I don't want them to have anything on me, I'm going to get in condition before they arrive. I'm going to start in this afternoon. The sun is out and the grounds will be dried out by 2 o'clock. If you want to come around at that time, you are welcome to do so."

"Thank you; I will be here," replied the applicant. "As my clothes seem to be dry, I'll slip them on."

The manager picked up his copy of "Sporting Life" and proceeded to absorb some more baseball "dope" while the other dressed.

"Much obliged, Mr. Smith," said Kelly, when he was ready for the street. "I'll see you this afternoon."

"One moment," said the manager. "You said you came from the mountain district?"

"Yes, sir."

"Born there?"

"Yes, sir."

"Lived there all your life?"

"Yes, sir."

"Never been to Atlanta or any other city before?"

"No, sir."

"Never saw a ball game?"

"No, sir."

"You don't talk like a Southerner."

"No, sir."

"You er—all right. See you later. So long."

Gordon Kelly disappeared through the doorway with a long, swinging stride. Instantly Whisky came into the clubhouse by another entrance.

"There goes a mysterioso for you, Whisky," said Bill Smith, cocking his feet on the stove again.

"A myste-what, sir?" demanded Whisky.

"A mysterioso. It is a Latin word, derived from a combination of complicated Spanish and Portuguese phrases, with a dash of Slavonic in it. It signifies that the person referred to is not exactly clear to the understanding; that he is, in fact, somewhat obscure, or unexplained. In short, Whisky, there is a certain something—a vague in-com-pre-hen-si-bil-i-tive-ness appertaining to his striking personality. Do you get me?"

"Yassir, yassir, I knowed he wasn't no ball player when I fust sized him up."

CHAPTER III.

NEITHER the driver nor the young woman who sat beside him in the high-powered, underslung automobile spoke as the car raced in the blinding rain up the hill leading from Ponce DeLeon Park, where they had left Gordon Kelly standing in the middle of the road. But when the machine was forced to slow down and then come to a stop, in accordance with the traffic regulations of Atlanta, which forbids an automobile to pass to the right of a street car discharging or taking on passengers, the driver turned to his companion and said:

"I can't understand, for the life of me, Mildred, why you insisted on turning around and going back to that fellow. You saw him get up and that proved he wasn't hurt any. It was entirely his fault. He had no business in the middle of the street with an automobile speeding the way this was. He was entitled to no consideration whatever—that is, in view of the fact that he wasn't hurt at all. It was purely unnecessary for you to go back and commiserate with him. Just look at us; not a square inch of dry clothes on either of us. You'll catch it from your mother and I don't blame her, although I suppose I will get the blame for it all."

"Are you trying to quarrel with me, Forrest?" replied Mildred. "Because if you are I will get out of the car and walk the rest of the way home. You say you can not understand why I asked you to return and see if the young man was injured. For my part I can not understand how you so far forgot common decency and even hesitated about turning back. And you acted like a brute to that young man. I don't think I care to go automobile riding with you again, Forrest."

"No Need to Argue."

The machine started forward again and quickly passed the street car. Forrest took a little time to digest his companion's remarks and then he said in a less surly tone:

"I guess I'm getting in bad with you, Mildred."

The young woman ignored this remark and went on: "Why, to think you were actually running away from the scene of the accident and——"

"I wasn't running away," the driver broke in impatiently. "I wanted to get you home and out of the wet as quickly as possible."

"There is no need to argue over it," declared Mildred. "I have a pretty clear idea of all that happened. And as for 'catching it,' as you say, from my mother, please understand, Forrest, that I am old enough to look out for myself and my mother knows it, if you don't."

"Now, don't get peevish, my dear girl," said Forrest, with a frown.

"Hurry home, please. I'm afraid I am going to have a chill," was the young woman's answer.

The rain had ceased and the sun broke through the clouds as the car turned off Peachtree Street and ran a short distance down an intersecting thoroughfare and drew up in front of a large, old-fashioned house, set well back from the street. The well-kept grounds and the orderly appearance of the property indicated that its owner had the means and the pride to properly conduct his establishment.

The young woman stepped from the car and, with a curt "Good-bye," hurried up the walk in the direction of the house. Her clothes hung to her like sheets of lead; she was a sorry looking figure. The incident of a few moments before, when the young man was nearly run down by the automobile, had unnerved her. She recalled with a shudder how she had screamed when she first caught sight of him only a few feet in front of the onrushing car; she recalled the blinding sheets of rain that came down at that moment and the surprising agility of the pedestrian. His quickness alone had saved him from a horrible death. And then she recalled the brutish actions of her companion in the car, who, without so much as looking around after knocking down the pedestrian, jammed his toe on the accelerator and sent the car rushing up the hill at its highest speed.

Looked Like Sisters.

Her mother met her at the front door.

"Why, Mildred, where have you been?" she asked. "You look——"

"Don't tell me how I look, please, mother. We were caught in the rainstorm and I haven't a dry stitch of clothes on me and we nearly killed a man, and Forrest acted like a brute and, oh, I'm terribly upset and I'm chilled to the bone, and—"

"You poor child. Hurry right to your room; come, and you can tell me all about it later. Mandy, draw a hot bath for Miss Mildred and turn on the steam in her room."

They were hurrying up the stairs as Mrs. Deery spoke. She was a remarkably youthful looking woman to have a daughter close to twenty years old; in fact, when they were together they might easily be taken for sisters in their companionship.

Fifteen minutes later Mildred, robed in snowy white, with little blue ribbons here and there, was safely tucked in her bed. Her mother drew the shades and tiptoed out of the room. Soon after, the young woman fell into a troubled sleep. But she dreamed of standing in the middle of a road in a sweeping rainstorm; of her hand being held in the clasp of a tall young man, of his large blue-gray eyes looking straight into her and of that wonderful smile and of those dazzling white teeth.

* * *

Forrest Cain sat motionless in his automobile and watched the retreating figure of Mildred Deery. If he expected her to turn and wave a farewell, he was disappointed, for she disappeared within the door of the house, giving him no further sign of recognition. Putting his car in motion he drove it to the garage, jumped out, hurried to his rooms, swore roundly at his man, poured out a stiff drink of bourbon whisky and drank it, stripped off his clothes and got into a hot bath, where he smoked a cigarette, his man placing it between his lips and holding a lighted match to it.

Reviewed the Morning.

His valet was a colored man of about his own age, thirty years. He was formerly a Pullman car porter, who, a few months back, when Cain was making a particularly riotous and troublesome trip from New York to Atlanta, attended to his wants in such an eager and solicitous manner that Cain had hired him away from the Pullman Company. Then and there Cain had called his man George on the train, as all colored porters are called by the traveling public, and when George entered his employ he didn't trouble himself to inquire his real name, but continued to call him George.

After his bath, Cain slipped on his bathrobe and threw himself on a lounge.

"George," he ordered, "call up the florist and tell him to send roses to Miss Deery at once, inclosing my card. Then get out some clothes. I am going over to the club for lunch."

Cain lay back on the lounge and mentally reviewed the incidents of the morning. He had made up his mind to be particularly nice to Mildred Deery, but it seemed he had made a botch of it. Everything had gone smoothly until he had nearly run over the man in front of Ponce DeLeon Park. Mildred had been a very charming, lively companion up to that time, but when he was for leaving the victim of the accident sprawling in the road her manner changed entirely. When he refused to turn back she had deliberately kicked the magneto switch over, causing the car to stop, and then she threatened to get out and walk back to where the young man was unless he turned the car around and took her back. Yes, he figured this was a bad play on his part and he must work carefully to get back in her good graces again.

As a matter of fact, a mean streak, of which he had not a few in his nature, showed itself at the wrong moment. He wondered if he couldn't lay it all off to the furious and sudden rainstorm and plead that the shock of nearly killing a man had unnerved him. In the meantime he would have flowers sent to Mildred Deery every day and play his cards carefully in future.

Calling for his clothes, Cain arrayed himself with his usual care and sauntered forth to his club. Among the jeunessee doree of Atlanta he was the acknowledge Beau Brummell and to such an extent that they would not venture to consult their tailors at certain seasons of the year until Forrest Cain had appeared on the streets of the city displaying the last word in sartorial art.

Forrest Cain was a lily of the valley in more ways than one. He toiled not, neither did he spin. He was one of the few wealthy young men of Atlanta who employed his time in killing that measure of duration. The other young men of his set, while many of them could easily afford to loaf, preferred to engage in business. Cain shared his father's estate with his married sister, his only relative, and he was known to have spent more money in a night than she spent in a year. He lived a life of ease and luxury and attended to matters of business only when it was absolutely necessary for him to do so.

CHAPTER IV.

IT was on a matter of business that Forrest Cain had made a luncheon engagement at his club that day. It was with Galen Deery, Mildred's father, a crafty speculator in timber lands, who by strict attention to business had piled up more money than he had any use for, but from lifelong habit he persisted in striving for more.

As one of the executors of his father's will, Cain came across the deeds to a piece of property consisting of several thousand acres, situated in the northwestern part of the State. He had never seen the property and it did not interest him, so when Galen Deery had, several months before, offered to buy it for spot cash, he was for selling it without any further trouble in the matter. But his more businesslike sister, when she heard that it was Galen Deery who made the offer, figured there was something behind it all that did not appear on the surface and refused her permission to sell.

Showed His Cards.

After bluffing around for several weeks, Deery was forced to lay his hand on the table and show his cards. It was then seen that Deery, too, owned several thousands of acres in the neighborhood of the Cain estate's property, which he had acquired several years before through a foreclosure process. And it further appeared that Deery had evolved a vast scheme involving lumber, water power and manufacturing plants, which would net several millions of dollars if successfully carried out. But in order to carry out the plan it was necessary for Deery to not only control the Cain property, but also a vast tract of land that laid between the Deery property and the Cain property. This intermediate property was really the key to the whole situation. Deery counted on first acquiring the Cain holdings and then quietly grabbing up the other.

When his sister refused to sanction a sale of the land to Deery, Cain mentally cursed the perverseness of women generally, but when his sister forced Deery to a showdown, he was quick enough to see that she was right and he was wrong. The result of the whole business was that Deery and the Cains, brother and sister, formed a partnership for the development of the plan, with Deery as general manager of the proposition. Early that morning Deery had telephoned that he needed some help on a matter that had just developed, so it was arranged that they meet at the club for lunch and talk it over.

After fortifying himself with a couple of cocktails against an uninteresting session with Deery, Cain sat down at the table with him and tried to appear interested in what he had to say. As soon as the waiter had retired with the order Deery opened up as follows:

"Forrest, I've got something in connection with our scheme that is right in your line, and if you will get busy on it we will land that piece of property that separates yours from mine and we can go right ahead with our plans."

"Much work involved in it? You know I'm not very strong for work," said Cain.

No Work at All.

"No work at all; simply pleasure; right in your line, I tell you."

"That being the case, I will listen more carefully than I otherwise would have done. Please proceed."

"Well," began Deery. "I haven't bothered you much with the details of the work I have been putting in on this scheme lately, because usually you refuse to listen. But as a matter of fact the old warhorse that owned that property that lies between us died three or four months ago—got full of liquor and jumped off a mountain, or something like that. But, being of sound mind and body a short time before this event took place, he made a new will and sent it down here to old Judge Barbee, his lawyer. The property is left to his son, who isn't of age, but pretty close to it. In a previous will he had left the property to his wife, but she died two years ago. Of course, the son would have got the property anyway, but I guess he thought it better to make a new will and save all complications.

"I learned all this early this morning, when I happened to pick up Judge Barbee and take him downtown in my car. But beyond all this I learned that this son is in Atlanta and the judge expects to see him any minute. He wrote several days ago that he would be here March 1.

"Now, the judge doesn't know we're after that property, and neither does the son. What I want you to do is to get acquainted with the young fellow and prove to him that city life beats mountain life so far that he will never want to see that piece of property again and will be glad to sell it for a song. I expressed an interest in the young man to Judge Barbee and said I would like to meet him, but I can't entertain him the way you can. The best I can do is to have him up to dinner some night. You know I'm not much on clubs. I do not even go to lodge meeting as often as I should.

"Now, Forrest, here's something right in your line; something you can do to the queen's taste. Remember the scheme is worth millions to us if we can get this young fellow's land. Just make things pleasant for him, but, on your life, don't talk business with him. You would spoil it all. Leave the business end of it to me."

"That sounds promising," said Cain, "and of course I'll do all I can to push a good thing along."

Deery unfolded some other details of the big scheme he was working on and did most of the talking until they had finished their meals. Then he looked at his watch and said he must hurry to keep an appointment. He put on his hat and shook hands with Cain. A flunky opened the door, and he was about to pass out, when Cain hailed him.

"By the way, Mr. Deery, what is the name of the young man? You forgot to tell me."

"His name is Gordon Kelly."

CHAPTER V.

AT 2 o'clock that same afternoon Gordon Kelly walked into the clubhouse back of the grandstand on the Atlanta baseball grounds. He carried a large bundle wrapped in a kind of home-made canvas covering in one hand, while in the other were three bats wrapped together. These bats were of the kind known to ball players as the "Louisville Slugger."

Bill Smith was there before him and was in the act of putting on an old set of "spangles," as the ball players call their uniforms. He greeted Kelly with a grin.

"Hello, young fellow. I see I can't lose you."

"You're right about that, Mr. Smith," returned the embryo Ty Cobb. "You said I could come around and practice with you, but any time you get tired of your bargain all you have to do is to say the word and I'll get out."

"What have you got in that bundle?" demanded the manager.

"My uniform and fixings."

"Let's have a look at 'em."

Kelly unfastened the canvas cover and displayed a regulation gray uniform that showed signs of some wear, cap, dark blue stockings, well-worn baseball shoes, with spikes attached, a fielder's glove that had evidently seen service, sliding pads, heavy undershirt and drawers. Rolled up in the stockings were a pair of "sun field" goggles—smoked glasses used by outfielders when the sun shines directly in their eyes. Smith examined the outfit critically.

"Where'd you get all this stuff?" he asked.

"Bought it."

The manager picked up a well-worn shoe and looked at the sole of it. There were traces of red Georgia clay around the spikes.

"Never played a game of ball in your life, eh?" Smith gave the young man a searching look as he asked the question.

"That's true, Mr. Smith," replied Kelly, returning the look steadily.

"Never saw a ball game, I believe you told me?"

"That's true, too."

"I've Told the Truth."

The manager dropped the shoe and resumed the putting on of his uniform.

"I can't quite figure you out, Kelly," he said, pulling on his shirt and buttoning it. "If you're trying to put something over on me," he added grimly, "it is just as well that you have it done with before my players arrive."

"I give you my word, Mr. Smith, that I have told you the exact truth in regard to myself. I'm not trying to fool anybody; I want to play ball," Kelly replied, seriously.

"All right, Bo, we'll let it go at that," remarked the manager. "Get on your spangles and we'll go out on the field and take some exercise."

At this juncture Whisky walked into the clubhouse, gave one look at the recruit, sniffed the air contemptuously, turned around and walked right out again. Ten minutes later Smith, carrying a brand new baseball in his hand, strode on the field, followed by Gordon Kelly. Their relative size might be compared with Weber & Fields, or Mutt and Jeff. The manager hardly tall enough to reach the young man's shoulder.

To Be Continued To-morrow.

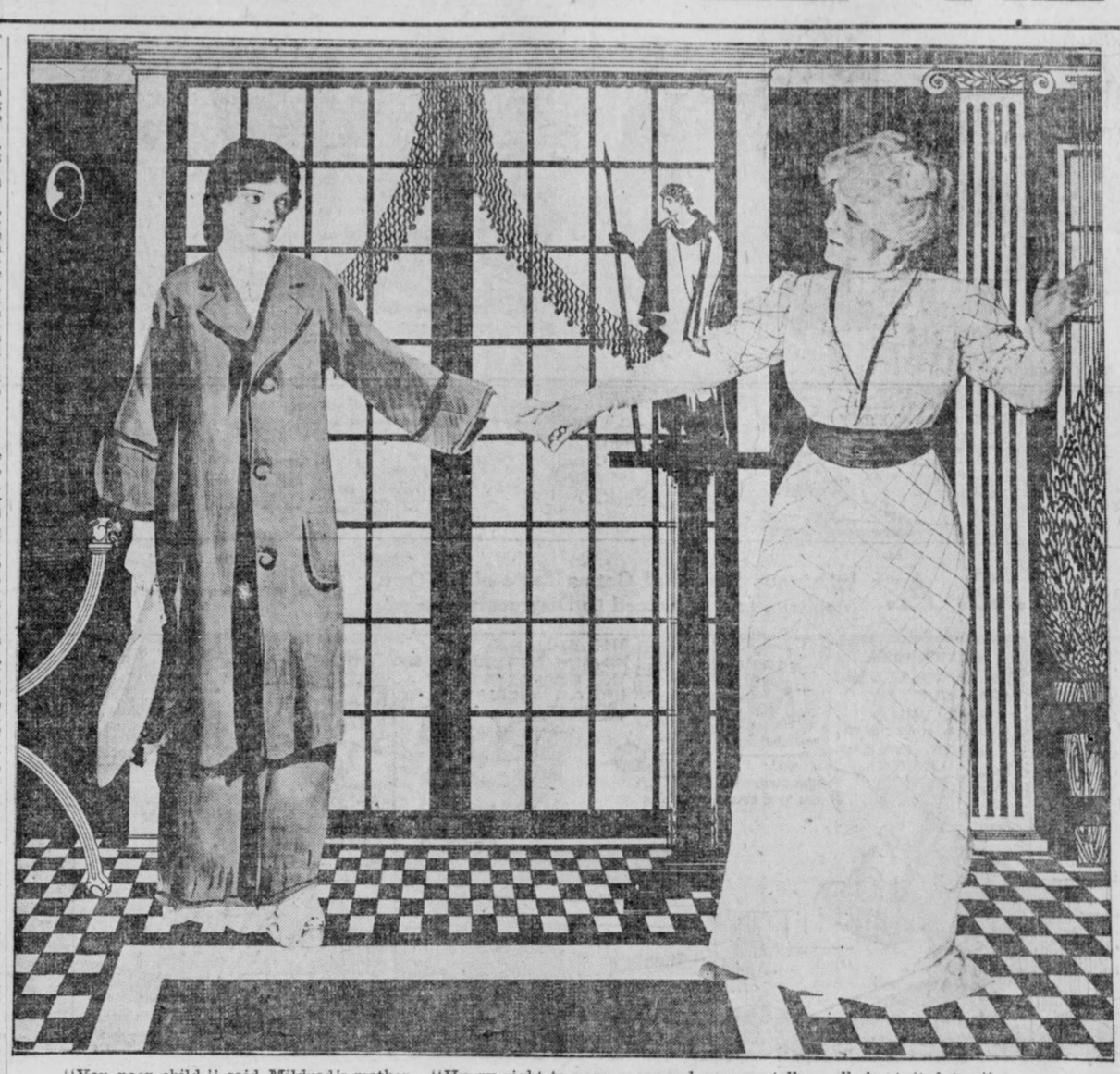

"You poor child," said Mildred's mother. "Hurry right to your room and you can tell me all about it later."

TRUTHFUL JAMES

A hostess, who was going to give a big dinner party, hired a page for that particular evening to help with the waiting, and duly impressed his duties upon him during the course of the afternoon.

"Now, James," she said, "it will be your duty to hand round the wines, and you will begin with the sherry. There are two kinds of sherry, and the inferior kind is to be offered with the soup. Do you understand?"

James duly mastered this and the other details of his work, and the banquet began. Presently the hostess signed to James, and that young man, seizing the decanter, began to make his rounds, saying in clear and penetrating tones as he approached each guest:

"Inferior sherry, ma'am? Inferior sherry, sir?"

AVOID IMPURE MILK
for Infants and Invalids
Get
HORLICK'S
It means the Original and Genuine
MALTED MILK
"Others are Imitations"
The Food-Drink for all Ages
Rich milk, malted grain, in powder form. For infants, invalids and growing children. Pure nutrition, upbuilding the whole body. Invigorates nursing mothers and the aged. More healthful than tea or coffee.
Take no substitute. Ask for HORLICK'S
HORLICK'S Contains Pure Milk

THEIR MARRIED LIFE

Helen Learns How a Girl Alone Achieves Her Own Home and Her Independence

By MABEL HERBERT URNER

ON each side of the vestibule was the row of names, letter boxes and bells. Some of the names were on soiled cards carelessly written and carelessly inserted, which gave one an unpleasant impression of the tenant. Others were printed and one or two were on metal plates.

Helen pressed the bell under a neat card in small script type—"Miss Laura Wilson." From the door came an answering click.

Inside the hall was dark and narrow. The stairs were at the back. She had just turned the second flight when Laura Wilson, in a large bib apron, appeared at the landing above.

"Oh, it was dear of you to come," leading Helen into the little four-room flat. "I've been so excited about it all day. I could hardly wait to get home from the office."

"I do hope you haven't gone to any trouble," protested Helen as she took off her things in the tiny bedroom. "What a cunning little place!" looking around with eager interest.

"Isn't it? And I'm so absurdly proud of it all! Oh, I've so much to tell you—I don't know where to begin. It seems so wonderful to have a real home of my own. Wait, I've something on the stove that'll burn! Come on out if you want to," and she darted into the kitchen.

It had been over a year since Helen had called on Laura Wilson in her dingy furnished room. She had just come to New York then from Helen's home town, and Helen's mother had written her to call and see what she could do to make her feel less lonely.

Helen had had Laura to dinner several times and then had lost track of her, as one so often does in New York. It was only by chance they had met again in the subway. Laura had told her enthusiastically of a little four-room flat she had taken on One Hundred and Fifty-sixth Street, and had eagerly insisted on her coming up some evening for dinner.

"I'd ask Mr. Curtis, too," she laughed, "only I haven't enough dishes."

So Helen promised to come the first evening Warren dined out. She felt conscience-stricken that she had not kept in touch with her. A young woman alone in New York—there were many ways she might have helped her.

Blue and White.

"Isn't it the dearest little kitchen?" proudly, as Helen exclaimed over it all. "I had the loveliest time fixing up my china closet. Look—I painted it all white myself."

Everything was blue and white, the shelving paper, the china, the tea and coffee canisters and even the enameled saucepans.

"But doesn't it cost a good deal to keep this up?" for she knew Laura's salary as a stenographer could not be very large.

"It doesn't cost me any more than it did in that awful furnished room, and I made myself sick eating around at cheap restaurants."

"But your rent here——" began Helen.

"My rent is just twenty-four dollars," as she took from the refrigerator a plate of butter and put a generous spoonful in the potatoes she was creaming. "I have the bed room rented to a young girl for two dollars and a half a week. I'll show it to you in a minute. That was supposed to be the living room you were in—I've made that into my bed room, and used the dining room for a sitting room. Do you like onions?" taking a bunch of young onions from a basket of fresh vegetables under the table.

"Love them," answered Helen promptly.

"Well, that makes about eleven dollars a month, which leaves my rent only thirteen, and I paid fifteen for that second-story back room at Mrs. Ellison's—you know how dingy and depressing that was."

Again she went to the refrigerator and took out a platter of five freshly cut lamb chops with paper frills on the trimmed bones.

"I told my butcher I was going to have my first company dinner tonight, and you see how he dressed up the chops," taking off the papers and laying the chops on the hot iron grill. "Oh, I can't tell you how I love it all—my little kitchen and my own bath! But you haven't seen anything, have you? Now," as she shoved the grill back in the oven, "come, I'll show you the flat."

Helen was enthusiastic about it all. Everything was so clean and orderly. The tiny bath room was spotlessly white.

"The landlord papered the rooms, but he wouldn't do anything to the bath room and kitchen—so I had to paint all this woodwork myself. Oh, you don't know what you can do with a can of white paint!"

"What a clever idea!" exclaimed Helen, pointing to a step-ladder which was tied up by two big hooks on the wall of the bath room.

"Yes, I didn't have any place to put it, so I tied it up there. It's out of the way, and it doesn't look so bad, does it?"

"But how did you get all these things—surely you don't get it furnished for $24?"

"Oh, no—no, they're all mine. Wait, I'll have to turn the chops!"

It was not until they sat down to the dinner that they really had a chance to talk.

"It all came through this advertisement"—darting into her bedroom and coming back with a newspaper clipping which she laid by Helen's plate:

"WANTED—To sell the contents of a four-room flat. No reasonable offer refused. Party leaving the city. If desired, flat can be rented for $24. Apply Powell, No. ——, W. 156th St."

I saw that in one of the Sunday papers and came right up. An old lady had it; she was selling out to go to live with her son. She let me have everything for $35. Of course, it's all cheap furniture, but it's not in such bad taste, and everything was clean."

"Why, I think that was wonderfully cheap—$35! Not the rugs too?"

Bought That New.

"Yes, the rugs and curtains—everything but the china and kitchenware. I bought that new, but it cost very little. This blue china is all ten cents, except the meat platter—that was thirty. Now you must have another chop—they're so small."

"They're delicious! You're a wonderful little housekeeper. But I don't see how you have time with all your work at the office."

"It doesn't take so much time. I've learned to get my breakfast in twenty minutes, and I wash the dishes when I'm getting dinner. During the week I don't try to do any cleaning except dusting. But Saturday afternoons I give the whole place a thorough going over. Last Saturday I got home at half-past 1, put on an old wrapper and went to work. It was after 5 before I was through—bathroom, kitchen and all. Then I took a bath, laid down, rested for an hour and woke up feeling perfectly fine. Perhape you like more oil in your salad dressing?"

"No, this is just right. And you're never lonely or afraid?"

"I haven't time to be lonely, and that young girl is here at night. She's a telephone operator. Poor child, she only gets $8 a week. I don't see how she lives on it. I hope they will make that $9 minimum wage law. I don't believe this girl has enough to eat half the time. I can't bear to see her go out of here without breakfast, so I've been giving her a cup of coffee and a roll. She's studying shorthand so she can get a better position. Oh, I didn't tell you that I was studying Spanish."

"You very wonderful person!" laughed Helen. "Now, when do you find time to study Spanish?"

"Two evenings a week. You know there's a great demand for Spanish stenographers. Use this for your butter—I haven't any bread and butter plates yet."

"And you mean to say you come from the office, get your dinner and then go out to take Spanish lessons?"

"Yes, but of course on those evenings I don't try to have much dinner. Usually I just beat up an omelette—that's quick and easy."

"Well, my dear, there isn't one girl in a thousand that would have had the courage and energy to do what you're doing. I think you can afford to be very proud of it."

"I am," laughingly, "and I love to feel that I've done it all myself. Saturday afternoon when I got through cleaning and laid down to rest, I felt that I was about the happiest, the most independent and most self-satisfied young woman in New York."

Helen watched her almost enviously as she cleared away the salad plates and brought on a little bowl of fruit jelly with whipped cream. She knew what the feeling of independence, "of having done it all herself," must mean.

She thought of the time when Warren was out West, when things were at the worst between them, when she felt she would soon be thrown on her own resources. How helpless and terrified that she was so incapable of making her own living.

How many women, she wondered, stay with their husbands for the simple reason that they can not support themselves. This was a humiliation that Laura Wilson could never know, she had proven so superbly that she could make her own way. Should she marry now, the man would know he could hold her only through love and not merely because he supported her.

"Don't you like fruit jelly?" disappointedly, for Helen was toying absently with her spoon.

"Oh, yes! I was only thinking," wistfully, "how wonderful it must be for any woman to feel that she's so capable—that whatever happens she can always be independent."

Not Fashionable.

"What you need, madam, is oxygen. Come every afternoon for your inhalations. They will cost you $4 each."

"I knew that other doctor didn't understand my case," declared the fashionable patient. "He told me all I needed was plain, fresh air."

Dr. Palmer's Skin Whitener
Will Lighten Any Dark Complexion

ITS EFFECT is marvelous upon a very dark or sallow skin. You can not realize what it will do until you have used it. Guaranteed pure and harmless. Price, large box 25c, postpaid anywhere.

FOR SALE BY
All Jacobs' Stores
And Druggists Generally.

KODAKS
"The Best Finishing and Enlarging That Can Be Produced." Eastman Films and complete stock amateur supplies. Quick mail service for out-of-town customers. Send for Catalog and Price List.
A. K. HAWKES CO. KODAK DEPT.
14 Whitehall St., Atlanta, Ga.

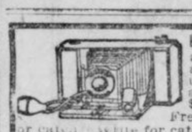

BRING YOUR FILMS TO US
and we will d evelop them free. We are film specialists and give you perfect results and quick delivery. Mail us negative for free sample print. Enlargements made and colored. Pictures framed. Chemicals. Cameras, $3.00 to $85.00.
Fresh films to fit any camera—guaranteed not to stick or catch. Write for catalogue. Quick mail order service.
E. H. CONE, Inc., "A Good Drug Store"—(Two Stores)—Atlanta.

The Dingbat Family

The Old Man Hires a Boxing Instructor

Copyright, 1913, International News Service

By Herriman

Dauntless Durham of the U. S. A.

Villainous Desmond Gets a Taste of His Own Medicine and Is Forced to Disgraceful Defeat

Copyright, 1913, International News Service

By Hershfield

Polly and Her Pals

What a Chance Pa Would Have with This Expert

Copyright, 1913, International News Service

By Cliff Sterrett

Us Boys

Just a Little Clash of Different Temperaments

Registered United States Patent Office

By Tom McNamara

The Five Frankforters

A Romance of Great Wealth as Played by Money Kings.

By KATHRYN KEY.

Copyright, 1913, by the New York Evening Journal Publishing Company.

TO-DAY'S INSTALLMENT.

There was a pause. Who knows what visions of higher manhood and love that could not be bought and sold by even the greatest financier in all Europe flashed through Gustavus' mind? Then he spoke—and his words meant only sorrow for Evelyn in her tower chamber and for young Jacob joyfully conducting his lovely cousin through the stately old park. He spoke, and scarcely knew what of joy or sorrow his words might bring for the girl whose life he was now engaging to take into his keeping or for his own daring self.

Strong Argument.

"You use strong arguments, Baron. I say 'yes,' providing, of course, that your daughter is not unwilling."

Down the long vista of green hedges and shady old trees came Charlotte and Jacob idly straying, hand-in-hand.

"She will not be unwilling," said Solomon, with the certainty of Fate.

"Baroness, dear Baroness, will you honor me by going in to luncheon with me?" called Gustavus.

Charlotte left her cousin and came forward. Then suddenly she hesitated for one pregnant second. She looked back at Jacob, who stood waiting with worshipful soul in his eyes for all to see. Perhaps the girl did not see—perhaps her unwakened soul could not hear the call of his soul.

She stood a moment poised on reluctant feet, and then, with simple charm, she came to her host's outstretched hand. And this time, as Charlotte left the gardens, it was Jacob who stood looking after her in the long silence that followed.

He was still standing by the fountain, inert and yet tense, when the brothers followed the Duke and the Jewess from Vienna across the sun-dappled grass. He could hear his Uncle Solomon speaking: "Do you feel more at home here? What did I tell you? Nothing is impossible if we stand together."

But to Jacob, life itself seemed impossible—and he stood alone.

The sun is a democrat, but he knows his place. Old Sol shone with tempered reserve through the high box edges in the gardens of Neustadt Castle on the memorable day that was to interweave four young lives and four young loves in such a chain of high finance, of formal circumstance, and of simple human ties. But next morning, as he peeked through the rose arbor outside an open door in old Frankfort, he fairly beamed at the pretty picture the quaint old breakfast room in Jew's lane offered his twinkling bright eye.

At a little round table sat a dear old lady. Sweet placidity fitted her lovely, time-mellowed face with the same race, becoming touch that her white cap bestowed on her rippling silvered hair. Her pretty plump hand was engaged in patting a slender white one—and that white hand was the one a reigning prince had so gallantly kissed but one day before. But this little tableau showed Old Sol the tenderest, sweetest affection that he might ever see, so he beamed and shone with loving might and gave his warmest caress to the hallowed love between dear old "Grannie," of Jew's lane, and her pretty Charlotte, from Vienna.

She Was Sure.

Grandmothers are always gravely concerned about your appetite. Aided and abetted by loving Grannies, which of us has not eaten indigestible goodies, such as our more modern mammas would never dare let us risk?

Frau Gudula was sure Charlotte had not eaten a good breakfast. But little Charlotte scarcely felt the necessity for eating.

"Oh, Grannie, dear," she cried, "indeed, indeed, I don't feel the need of food or of any of those ordinary necessities of life—because, dear, now at last I have you! All these years, since I was a little baby and my mother had to leave me, there has been no woman in my life—it's just been father and me—and paid housekeepers and governesses and nurses. I could not even remember the dear little mother who died so young. But the three-year-old child had a picture of you in her memory—it is quite the first thing I ever remember. As I grew older the picture softened and mellowed, so for years now, Grannie dear, I have thought of you as some beautiful, dear creature—a sort of angel, almost a saint. And then yesterday! To come here and find you sitting in the same chair, but looking lovelier, tenderer than I had even pictured you"— Charlotte's voice broke. Solomon was a loving father; but he was a hard man, and what had he ever understood of his daughter's craving for a love that should envelope her in tenderness? Little Charlotte, with your longing for love; perhaps it is, indeed, Providence that has given you a Grannie who will understand when your hour of need comes.

"If your coming has been a delight to you, dear, think what a joy the radiance of your youth has brought to your grandmother, the lonely old woman of Jew's lane. But now tell me of your adventures of yesterday. Did the Duke give you a grand luncheon—was the cooking better than mine?"

Charlotte laughed merrily. "Never, Grannie! Though my opinion is not worth much. I ate so very little."

"Oh, I felt I was being stared at! I know the feeling from our official dinners in Vienna. The Jewish banker's daughter is being criticised all the time—the way she dresses—and does her hair—and everything she says. They sit there as stiff as dolls, very polite, and waiting for my first 'faux pas.' When at last it comes, it is such a relief! The critics feel quote justified and get very jolly." The girl's tone carried an undertone of bitterness—and, yet she felt she had found some favor in the eyes of a reigning prince.

Grannie spoke with the quiet philosophy of the old: "They like to laugh at our expense. Well let them. We can think what we like of them But I think that persons who belong to different worlds are better kept apart. Court manners are different from ours—and ours are better perhaps. It all can hurt my dear little Charlotte—but I am too old, child for such things to matter to me."

To Be Continued To-morrow.

Fiery Fate for Golf, Mother Jones' Plea

WASHINGTON, May 21.—"He ought to be sent to Hades," cried Mother Jones, referring to Senator Goff, of West Virginia, in the course of her speech before the Central Labor Union mass meeting. Some one in the crowd had yelled, "He ought to be sent to jail," after the aged woman mine worker had described conditions which Senator Goff defends from investigation.

She declares that West Virginia is worse than the dominion of the bloodiest ruler in the world.

HOUSTON PLANTER SELLS 1912 COTTON FOR $42,000

MACON, GA., May 21.—The largest cotton deal of recent years has been closed here by the sale of 722 bales belonging to J. D. Marshall, of Houston County, to an exporting firm. He sold the cotton at 11 cents a pound, and received a check for $42,000. This represents the entire 1912 crop of Mr. Marshall's plantation.

PORT RECEIPTS.

The following table shows receipts at the ports to-day compared with the same day last year:

	1913.	1912.
New Orleans	2,447	1,504
Galveston	1,072	69
Mobile	255	70
Savannah	1,179	2,295
Charleston	238	1
Wilmington	50	17
Norfolk	307	346
New York	....	27
Boston	64	268
Philadelphia	76	....
Pacific coast	116	1,141
Various	138	....
Total	5,942	5,738

INTERIOR MOVEMENT.

	1913.	1912.
Houston	1,615	618
Augusta	435	233
Memphis	286	581
St. Louis	978	945
Cincinnati	....	900
Little Rock	....	82
Total	3,314	3,359

COTTON SEED OIL.

NEW YORK, May 21.—The cotton seed oil market was quiet to-day, prices showing but little change. Local professionals were sellers of futures on lower ruling of lard and expectations of cheaper offerings of new crop.

Cotton seed oil quotations:

	Opening.	Closing.
Spot	....	7.05@7.20
May	*7.03@7.09	7.09@7.12
June	7.01@7.05	7.03@7.06
July	7.01@7.04	7.04@7.05
August	7.08@7.11	7.10@7.11
September	7.10@7.12	7.11@7.12
October	6.80@6.84	6.81@6.83
November	6.41@6.46	6.40@6.46
December	6.32@6.38	6.31@6.38
Crude southeast	....	6.00

Closed steady; sales, 9,300 barrels.

NEW YORK COFFEE MARKET.

Coffee quotations:

	Opening.	Closing.
January	11.24@11.30	11.16@11.18
February	11.25@11.30	11.17@11.19
March	11.27	11.18@11.20
April	11.28@11.35	11.18@11.20
May	11.03	10.90@10.92
June	11.04	10.92@10.94
July	11.06	10.94@10.96
August	11.12	11.03@11.05
September	11.27	11.12@11.13
October	11.24@11.25	11.13@11.15
November	11.25	11.14@11.16
December	11.27	11.15@11.16

Closed steady; sales, 66,750 bags.

THE WEATHER.

Conditions.

WASHINGTON, May 21.—The Western low area will move eastward, attended by showers east of the Mississippi River that, however, will be followed by generally fair weather Thursday in the upper Lake region and the Ohio Valley.

It will be warmer to-night in the interior of New England and the middle Atlantic States, and cooler Thursday in the Ohio Valley.

General Forecast.

Following is the general forecast until 7 p. m. Thursday:

Georgia—Showers to-night or Thursday.

Virginia—Showers to-night and Thursday; warmer to-night in north portions.

North and South Carolina—Showers to-night or Thursday.

Florida—Showers to-night or Thursday, except generally fair in south portion.

Alabama and Mississippi—Showers to-night or Thursday.

Louisiana—Showers to-night or Thursday; cooler in northern portion.

East Texas—Fair in west, showers in east portion to-night or Thursday; cooler to-night in interior; cooler Thursday except in northwest portion.

West Texas—Fair to-night and Thursday.

Oklahoma—Fair and cooler.

MILLER & CARTER COTTON LETTER

MEMPHIS, May 21.—The advance to-day is attributable to buying by European spinners around 11 cents to cover in part their requirements for another season. If crop prospects remain as favorable as at present this buying will cease and some of the purchases may be dumped. Present conditions are quite favorable. Good rains reported to-day in eastern Arkansas, west Tennessee and northern Mississippi, which will bring up cotton not yet to stands. Favorable weather in the next few days should give high condition June 1.

ATLANTA LIVE STOCK MARKET.

(By W. H. White, Jr., of the White Provision Company.)

Quotations based on actual purchases during the current week:

Choice to good steers, 1,000 to 1,200, 5.50@6.50, good steers 800 to 1,000, 5.25@6.00, medium to good steers, 700 to 850, 5.00@5.60, medium to good cows, 700 to 800, 4.50@5.00; good to choice beef cows, 800 to 900, 5.00@5.50; medium to good heifers, 650 to 750, 4.25@4.75; good to choice heifers, 750 to 850, 4.75@5.50.

The above represents ruling prices of good quality of beef cattle. Inferior grades and dairy type selling lower.

Medium to common steers, if fat, 800 to 900, 4.50@5.25; medium to common cows, if fat, 700 to 800, 4.00@5.00; mixed common, 600 to 800, 3.25@4.00; good butcher bulls, 3.50@4.00.

Prime hogs, 160 to 200 average, 8.30@8.50; good butcher hogs, 140 to 160, 8.10@8.30; good butcher pigs, 100 to 140, 7.75@8.00; light pigs, 80 to 100, 7.00@7.50; heavy rough hogs, 200 to 250, 7.50@8.00.

Above quotations apply to corn-fed hogs, mash and peanut-fattened hogs, 1c to 1½c under.

LIVE STOCK MARKET.

CHICAGO, May 21.—Hogs: Receipts, 24,000. Market steady. Mixed and butchers, 8.45@8.75; good heavy, 8.50@8.70; rough heavy, 8.25@8.40; light, 8.45@8.75; pigs, 6.75@8.35; bulk, 8.55@8.70.

Cattle—Receipts, 13,000. Market steady and 10c higher. Beeves, 7.10@8.90; cows and heifers, 3.40@8.40; stockers and feeders, 5.75@7.75; Texans, 6.15@7.25; calves, 7.00@9.25.

Sheep—Receipts, 16,000. Market is strong. Native and Western, 4.50@6.15; lambs, 5.50@8.50.

ST. LOUIS, May 21.—Cattle: Receipts, 3,000, including 900 Southerns; market steady. Native beef steers, 3.75@9.00; cows and heifers, 4.50@8.50; stockers and feeders, 5.25@7.50; calves, 6.00@9.75; Texas steers, 5.25@7.75; cows and heifers, 4.00@7.00; calves, 5.00@6.50.

Hogs—Receipts, 11,500. Market steady to 5c higher. Mixed, 8.55@8.75; good heavy, 8.55@8.65; rough, 7.90@8.10; lights, 8.55@8.75; pigs, 7.00@8.35; bulk, 8.55@8.70.

Sheep—Receipts, 3,500. Market steady. Muttons, 5.00@6.75; Muttons, 5.00@6.75; yearlings, 7.00@7.75; lambs, 7.00@8.25.

STRENGTH ABROAD BOOSTS COTTON

Continental and Trade Buying Make Shorts Nervous—Sentiment Is Much Mixed.

NEW YORK, May 21.—Unexpected buying abroad gave the cotton market here a show of strength at the opening to-day and first prices were 3 to 7 points higher than Tuesday's final. Old crops were in active demand and showed the best strength. After the call offerings were exceedingly light. Shorts became aggressive buyers; also spot houses were again apparently buying July. The market was helped along by the strength of spots.

Continental and trade buying during the forenoon caused the market to show additional strength. The trade seemed to have centered their attention on late positions. October and December were in good demand. October rallied 4 points, while December advanced 6 points over the initial level. Near positions held steady around the opening figures.

Weather developments over night were favorable. Good rains fell throughout the belt. Indications are for unsettled rains in northwest Texas; central west Texas; western Oklahoma. Part cloudy and scattered showers in the rest of the belt.

A wave of selling during the afternoon session, led by the ring and commission houses who believed prices too high, gave the market an easier tone, with the result of near positions sagging 2 points under the opening quotations and later months receded back to the start.

This selling was chiefly influenced by reports from the belt, indicating very favorable conditions. However, no material change was notable, owing to the small volume of trading. It is generally believed that the market will rule dull with a narrow range until after the government report June 1, on conditions of the crop to May 25.

The average trader is inclined to the belief that the report will show conditions much better than last year during the same period. On the other hand, the strength of the market is attributed to the oversold conditions of the market in the face of the pending report.

At the close the market was steady with prices at a net gain of 5@7 points from the final quotations of Tuesday.

Following are 11 a. m. bids in New York: May, 11.52; July, 11.63; August, 11.43; October, 11.08; January, 11.04.

Following are 10 a. m. bids in New Orleans: May, 12.32; July, 12.10; August, 11.65; October, 11.18; January, 11.19.

Estimated cotton receipts:

	Thursday.	1912.
New Orleans	1,100 to 1,500	1,580
Galveston	800 to 1,500	1,384

Semi-weekly interior movement:

	1913	1912.	1911.
Receipts	7,673	8,419	5,708
Shipments	18,611	17,796	17,329
Stocks	276,533	184,180	152,350

RANGE IN NEW YORK FUTURES.

	Open.	High.	Low.	Last Sale.	Close.	Prev. Close.
My	11.56	11.57	11.54	11.57	11.56-57	11.50-51
J'e	....	....	....	....	11.61-63	11.55-59
Jly	12.11	12.16	12.09	12.08	12.15-16	12.08-09
A'g	11.45	11.47	11.43	11.47	11.45-47	11.40-41
Spt	11.16	11.16	11.16	11.16	11.16-18	11.09-11
O't	11.07	11.11	11.04	11.09	11.09-10	11.02-03
D'c	11.06	11.12	11.05	11.10	11.09-10	11.03-04
J'n	11.03	11.07	11.02	11.06	11.06-07	10.99-11
Mh	11.13	11.17	11.12	11.17	11.14-16	11.07-08

Closed steady.

LIVERPOOL COTTON MARKET.

LIVERPOOL, May 21.—Due unchanged to 1½d lower, this market opened quiet, unchanged to ½ point higher at 12:15 p. m. The market was dull but steady, unchanged to ½ point higher.

Spot cotton easier at 1 point decline; middling 6.72d; sales, 6,000 bales, including 5,000 American bales; imports 5,000, including 4,000 American bales.

The market closed quiet, but steady, with prices at a net gain of ½@2½ points from Tuesday's final.

Futures opened quiet.

	Opening Range.	Close.	Prev. Close.
May	6.46	.....	6.46
May-June	6.45@6.46	6.37½	6.45½
May-June	6.45½@6.46	6.37½	6.45½
July-Aug.	6.39½@6.39	6.40½	6.39
Aug.-Sept.	6.28½	6.29½	6.28½
Sept.-Oct.	6.14	.....	6.13½
Oct.-Nov.	6.06½@6.06	6.08	6.06
Nov.-Dec.	....	6.05	6.03½
Dec.-Jan.	....	.....	6.02½
Jan.-Feb.	6.02½@6.02	6.04	6.02
Feb.-Mch.	....	6.03	6.03
Mch-Apr.	6.04½@6.05	.....	6.04

Futures opened firm.

HAYWARD & CLARK'S DAILY COTTON LETTER.

NEW ORLEANS, May 21.—Weather conditions continue very favorable with partly cloudy to cloudy weather over the belt; temperatures are rather above normal except in Oklahoma, where it is cooler. Showers were general overnight, but mostly light except in Northeast Texas, North Louisiana and Southern Arkansas, where they were heavier.

Operations in New York to advance the market on technical conditions can be noticed in all the markets.

Liverpool was poor at the start and quotes spots one point lower, sales only 6,000 bales, but futures advanced in the last hour. First trades here were at 2 points higher on the strength shown in New York and, as that market made further gains, prices here advanced to 11.21 for October.

Cotton facts and weather conditions are considered against an advance, but professional action in New York is a powerful factor, forcing the small shorts to cover. The plan seems to be to look up all selling in the neighborhood of 11 cents and to wait for a short scare, which comes every summer, no matter how good crop prospects may be. The New Orleans Cotton Exchange will be closed Saturday, May 31, and New York will be closed May 30 and 31.

For the past eight days, New York advices have reported that the McFadden interests were buying, thereby forcing the market. The pull continued throughout the early hours to-day, forcing October here to 11.22. There is little for sale.

RANGE IN NEW ORLEANS FUTURES

	Open.	High.	Low.	Last Sale.	Close.	Prev. Close.
My	12.32	12.40	12.32	12.40	12.39-40	12.28-30
J'e	....	....	....	....	12.15-17	12.11-13
Jly	12.11	12.16	12.09	12.68	12.15-16	12.08-09
A'g	11.68	11.70	11.68	11.70	11.69-71	11.60-61
Spt	....	....	....	....	11.34-36	11.27-29
O't	11.17	11.23	11.16	11.21	11.21-22	11.14-15
N'v	....	....	....	....	11.21-23	11.14-16
D'c	11.15	11.21	11.15	11.20	11.20-21	11.13-14
J'n	11.24	11.24	11.22	11.22	11.23-24	11.16-18
F'b	....	....	....	....	11.20-22	11.14-17
Mh	....	....	....	....	11.32-34	11.25

Closed steady.

SPOT COTTON MARKET.

Atlanta, quiet; middling 11⅞.
Athens, steady; middling 11¾.
Macon, steady; middling 11¼.
New Orleans, quiet; middling 12 5-16.
New York, quiet; middling 12c.
Philadelphia, quiet; middling 12.10.
Boston, quiet; middling 12c.
Liverpool, easier; middling 6.72d.
Savannah, steady; middling 12c.
Augusta, steady; middling 12c.
Norfolk, steady; middling 12⅛.
Mobile, nominal; middling 11¾.
Galveston, steady; middling 12 3-16.
Charleston, quiet; middling 11¾.
Wilmington, quiet; middling 11Z.
Little Rock, quiet; middling 11Z.
Baltimore, nominal; middling 12¼.
Memphis, quiet; middling 12⅛.
St. Louis, quiet; middling 12¼.
Houston, steady; middling 12c.
Louisville, firm; middling 12⅛.
Greenville, quiet; middling 11¾.
Charlotte, steady; middling 11½.

ATLANTA MARKETS

EGGS—Fresh country, candled, 17@18c.

BUTTER—Jersey and creamery, in 1-lb. blocks, 27½@30c; fresh country, fair demand, 17½@22½c.

UNDRAWN POULTRY—Drawn, head and feet on, per pound: Hens, 16@17c; fries, 22½@25c; roosters, 8@10c; turkeys, owing to fatness, 17@19c.

LIVE POULTRY—Hens, 40@50c; roosters, 30@35c; broilers, 35c per pound; puddle ducks, 30@35c; Pekins, 35@40c; geese, 50@60c each; turkeys, owing to fatness, 15@17c.

FRUITS AND PRODUCE.

FRUITS AND VEGETABLES—Lemons, fancy, $5.50@6.00; grapefruit, $2.55@4.00; cauliflower, 10@12½c lb.; bananas, 3c lb.; cabbage, $1.50@1.75 per crate; peanuts, per pound, fancy Virginia, 6½@7c, choice 5½@6c; lettuce, fancy, $2.00@2.50; beets, $1.75@2.00 in half-barrel crates; cucumbers, $2.25@2.50. Eggplants (scarce), $2.00@2.50 per crate; peppers, $2.00@2.50 per crate; tomatoes, fancy, six-basket crates, $3.00@3.50; pineapples, $2.50@2.75 per crate; onions, $1.75 per bag (containing three pecks); sweet potatoes, pumpkin yams, 80@85c; strawberries, 8@10c per quart; fancy Florida celery, $5.00 per crate; okra, fancy six-basket crates, $3.00@3.50.

FISH.

FISH—Bream and perch, 7c pound; snapper, 10c pound; trout, 10c pound; bluefish, 7c pound; pompano, 20c pound; mackerel, 7c pound; mixed fish, 5@6c pound; black bass, 10c pound; mullet, $11.00 per barrel.

FLOUR AND GRAIN.

FLOUR—Postell's Elegant, $7.75; Omega, $7.50; Carter's Best, $7.75; Quality (finest patent), $6.50; Gloria (self-rising), $6.25; Results (self-rising), $6; Swans Down (fancy patent), $6.00; Victory (the very best patent), $6.50; Monogram, $6.00; Queen of the South (finest patent), $6.60; Golden Grain, $5.60; Faultless (finest), $6.25; Home Queen (highest patent), $5.75; Paragon (highest patent), $5.75; Sunrise (half patent), $5.00; White Cloud (highest patent), $5.25; White Daisy (highest patent), $5.25; White Lily (high patent), $5.25; Diadem (fancy high patent), $5.75; Water Lily (patent), $5.15; Sunbeam, $5; Southern Star (patent), $5; Ocean Spray (patent), $5; Tulip (straight), $4.15; King Cotton (half patent), $4.85; low-grade 98-lb. sacks, $4.00.

GROCERIES.

SUGAR—Per pound: Standard granulated 5c, New York refined 4½c, plantation 4.85c.

COFFEE—Roasted (Arbuckle) $24.50, AAAA $14.50 in bulk, in bags and barrels $21, green 20c.

RICE—Head 4½@5½c, fancy head 5¾@6½c, according to grade.

LARD—Silver leaf 13c pound, Scoco 8⅜c pound, Flake White 8½c. Cottolene $7.20 per case, Snowdrift $5.85 per case.

SALT—One hundred pounds, 53c, salt brick (plain) per case $2.25, salt brick (medicated) per case $4.85, salt red rock per hundredweight $1, salt white per hundredweight 90c, Granocrystal, per case, 25-lb. sacks, 75c; salt ozone per case 30 packages, 90c; 50-lb. sacks, 30c; 25-lb. sacks 12c.

MISCELLANEOUS—Georgia cane syrup 37c, axle grease $1.75, soda crackers 7¼c pound, lemon crackers 8c, oyster 7c, tomatoes (two pounds) $1.65 case, (three pounds) $2.25, navy beans $3.25, Lima beans 7½c, shredded biscuit $3.60, rolled oats $3.90 per case, grits (bags) $2.40, pink salmon $7, cocoa 38c, roast beef $3.80, syrup 30c per gallon, Sterling ball potash $3.30 per case, soap $1.50@4 per case, Rumford baking powder $2.50 per case.

CORN—Choice red cob 88c, No. 2 white bone dry 86c, mixed 85c, choice yellow 84c, cracked corn 85c.

MEAL—Plain 144-pound sacks 79c, 96-pound sacks 80c, 48-pound sacks 82c, 24-pound sacks 84c, 12-pound sacks 80c.

OATS—Fancy white clipped 55c, No. 2 clipped 54c, fancy white 53c, mixed 52c.

COTTON SEED MEAL—Harper $30; Cremo feed $27.

COTTON SEED HULLS—Square sacks $17.

SEEDS—Amber cane seed 90c, cane seed, orange 95c, rye (Tennessee) $1.25, red top cane seed $1.35, rye (Georgia) $1.35, blue seed oats 50c, barley $1.25, Burt oats 70c.

HAY—Per hundredweight: Timothy choice, large bales, $1.25; No. 1 small bales $1.25, No. 2 small $1.15, Timothy No. 1 clover mixed, large bales $1.25, silver clover mixed $1.15, clover hay $1.10, alfalfa hay, choice green $1.25, No. 1 $1.20, wheat straw 70c, Bermuda hay 90c.

CHICKEN FEED—Beef scrap, 100-lb. sacks, $3.25; 50-lb. sacks, $1.65; Purina pigeon feed, $2.20; Purina baby chick feed, $2.05; Purina scratch, 100-lb. sacks, $1.90; 50-lb. sacks, $2.00; Purina scratch, bales, $2.10; Purina chowder, 100-lb. sacks, $2.05; Purina chowder, dozen pound packages, $2.25; Victory baby chick, $2.05; Victory scratch, 50-lb. sacks, $1.95; 100-lb. sacks, $1.90; wheat, two-bushel bags, per bushel, $1.40½; oyster shell, 80c; special scratch, 100-lb. sacks, $1.80; Eggo, $1.85; charcoal, 50-lb. sacks, per 100 pounds, $2.00.

FEEDSTUFFS.

SHORTS—White, 100-lb. sacks, $1.70; Halliday, white, 100-lb. sacks, $1.70; dandy middling, 100-lb. sacks, $1.75; fancy, 75-lb. sacks, $1.75; P. W., 75-lb. sacks, $1.60; brown, 100-lb. sacks, $1.55; Georgia feed, 75-lb. sacks, $1.55; clover leaf, 75-lb. sacks, $1.60; bran, 75-lb. sacks, $1.30; 100-lb. sacks, $1.30; 50-lb. sacks, $1.30; Homeoline, $1.60; Germ meal, Homeo, $1.60.

GROUND FEED—Purina feed, 175-lb. sacks, $1.70; 100-lb. sacks, $1.65; Purina molasses feed, $1.65; Arab horse feed, $1.70; Alineeda feed, $1.65; Suerene dairy feed, $1.50; Monogram, 100-lb. sacks, $1.60; Victory horse feed, 100-lb. sacks, $1.65; A B C feed, $1.55; milk dairy feed, $1.70; alfalfa molasses meal, $1.75; alfalfa meal, $1.40; beet pulp, 100-lb. sacks, $1.55.

PROVISION MARKET.

(Corrected by White Provision Co.)

Cornfield hams, 10 to 12 pounds average, 18½c.

Cornfield hams, 12 to 14 pounds average, 18½c.

Cornfield skinned hams, 16 to 18 pounds average, 19c.

Cornfield pickled pigs' feet, 10-pound kits, $1.25.

Cornfield jellied meat in 10-pound dinner pail, 12½c.

Cornfield picnic hams, 6 to 8 pounds average, 13c.

Cornfield breakfast bacon, 24c.

Grocer style bacon (wide or narrow), 18c.

Cornfield fresh pork sausage (link or bulk), 25-pound buckets, 12½c.

Cornfield bologna sausage, 25-pound boxes, 10c.

x—Cornfield pure lard, tierce basis, 12¾c.

Cornfield frankfurters, 10-pound boxes, 12c.

x—Country style pure lard, 50-lb. tins only, 12c.

Compound lard, tierce basis, 8¾c.

x—D. S. extra ribs, 12½c.

D. S. rib bellies, medium average, 13¼c.

D. S. rib bellies, light average, 13½c.

x indicates change in price.

NEW YORK PRODUCE.

NEW YORK, May 21.—Petroleum firm; crude Pennsylvania, 2.50.

Turpentine dull, 41 (bid).

Rosin quiet; common, 4.85 (bid).

Wool quiet; domestic fleece, 25@26; pulled, scoured basis, 35@55; Texas, scoured basis, 48@55.

Hides—Better demand; native steers, 16½@19¼; branded steers, 15¾@15⅞.

Coffee barely steady; options opened 9@12 lower; Rio No. 7 spot, 11⅝.

Rice steady; domestic, ordinary to prime, 4⅛@5⅜.

Molasses steady; New Orleans, open kettle, 35@50.

Sugar, raw, quiet; centrifugal, 3.27@3.30; muscovado, 2.77@2.80; molasses sugar, 2.52@2.55.

Sugar, refined, quiet; fine granulated, 4.10@4.25; cut loaf, 5.05 (bid); crushed, 4.95; mold A, 4.60; cubes, 4.50 (bid); powdered, 4.35; diamond A, 4.25 (bid); confectioner's A, 4.10 (bid); softs, No. 1, 4.00 (bid). (No. 2 is 5 points lower than No. 1 and Nos. 3 to 14 are each 5 points lower than the preceding grade.)

Potatoes irregular; winter, nearby, 1.85@2.50; Bermudas, 3.00@5.00.

Beans quiet; marrow, choice, 5.95@6.00; pea, choice, 3.90@3.95; red kidney, choice, 4.00@4.05.

Dried fruits firm; apricots, choice to fancy, 11@13; apples, evaporated, prime to fancy, 5¾@8¼; prunes, 30s to 60s, 6@11¼; 60s to 100s, 3¼@5¼; peaches, choice to fancy, 6@7; seeded raisins, choice to fancy, 5¼@6½.

STOCKS STEADY DESPITE SALES

Slight Reaction Due to Low Price Brought by New York Bonds on the Curb.

By C. W. STORM.

NEW YORK, May 21.—Rock Island common and Canadian Pacific showed the best gains when the stock market opened to-day, the former advancing 1⅛ to 17⅞ and the latter advancing 1⅜ to 368. The absorption was apparently in progress and the majority of price changes were upward. United States Steel common, after opening unchanged, advanced ⅛. Southern Pacific rose ⅝ to 97½, but within half an hour had lost its gain, sustaining a net loss.

Among the other advances were Amalgamated Copper ⅛, American Smelting ⅛, Brooklyn Rapid Transit ¼, Chesapeake and Ohio ⅜, Virginia-Carolina Chemical ⅛, Reading ½, Missouri Pacific ⅝, Great Northern preferred ⅜.

The curb was steady.

Americans in London were firm with the Harrimans and Denver and Rio Grande in best demand. Canadian Pacific in London was strong.

The market was extremely variable during the entire forenoon. Reading declined to 160⅜. Union Pacific, after selling at 150½, yielded to 149¾. Cotton Oil declined 2 points to 39. Southern Pacific rose ⅛ to 97. Copper remained unchanged at 74½. At 237½ Canadian Pacific was up ⅝. The tone in the late forenoon was dull. Call money loaning at 2¾.

Stock movements were limited in the last hour, trading being confined to professionals. Union Pacific crossed 150 for a fraction gain but most other issues shaded. Losses from the noon level were suffered by Amalgamated Copper, California Petroleum, Reading, Missouri Pacific and Canadian Pacific. The market closed weak.

Government bonds unchanged; other bonds steady.

Today's New York Stock Market

Following are the highest, lowest and last prices of stocks sold in New York to-day:

STOCK—	High.	Low.	Last Sale.	Prev. Close.
Amal. Cop.	75	74	74	74⅜
Am. Ice	23½	23½	23½	24½
Am. Sugar	....	....	....	110
Am. Smelt.	67¾	66¾	66¾	67
Am. Loco.	33	32¾	33	32¾
Am. Car Foun.	....	....	....	48¼
Am. Cot. Oil	41	39	39¼	40½
Am. Woolen	....	....	....	17¾
Anaconda	37⅞	37⅞	37⅞	37¾
Atchison	99¾	99½	99½	99½
Atlantic C. L.	....	....	....	124⅞
Am. Can.	33	32	32⅜	32¼
do. pfd.	92½	92½	92½	92¾
Am. Beet Sugar	....	....	....	29
Am. T. and T.	128½	128½	128½	128⅜
Am. Agricul.	....	....	....	18
B. R. T.	92	91⅛	91⅛	91⅜
B. and O.	....	....	....	98½
Can. Pacific	238	237	237	236⅝
Corn Products	10¼	10¼	10¼	....
C. and O.	65	64½	64½	64⅝
Consol. Gas.	131½	131⅝	131⅜	131¼
Cen. Leather	23¾	23	23	23
Colo. F. and I.	31½	31½	31½	31½
Colo. South.	....	....	....	28
D. and H.	154	154	154	154
Den. and R. G.	18	18	18	17⅝
Distill. Secur.	....	....	....	15¼
Erie	28¼	28	28	28½
do. pfd.	....	....	....	43
Gen. Electric	139	138⅞	138⅛	....
Goldfield Cons.	....	....	....	1⅞
Great Western	....	....	....	13½
G. N. pfd.	126¾	126⅝	126⅝	126½
G. N. O.	33¼	33¼	33¼	33½
Int. Har. (old)	....	....	....	103
Ill. Central	114¼	114¼	114¼	115
Interboro	14¾	14½	14½	14¼
do. pfd.	....	....	....	50¾
Iowa Central	....	....	....	7
K. C. S.	....	....	....	22⅞
M., K and T.	23¼	23	23¼	22⅜
do. pfd.	....	....	....	59½
L. Valley	154½	154	154⅜	154⅜
L. and N.	....	....	....	132¼
Mo. Pacific	35¼	35	35	34¾
N. Y. Central	100	99¾	100	99¾
Northwest.	130	130	130	130
Nat. Lead	....	....	....	46
N. and W.	105	105	105	105⅜
No. Pacific	114½	114⅛	114⅛	114¼
O. and W.	28⅞	28⅝	28⅝	28¾
Penna.	110⅜	110	110⅜	110¼
Pacific Mail	....	....	....	22
P. Gas Co.	....	....	....	108½
P. Steel Car	161⅛	160⅛	160⅛	160⅜
Rock Island	18	17¼	17⅜	16¾
do. pfd.	30¾	29⅝	30	29¼
R. I. and Steel	....	....	....	23¼
do. pfd.	82	81¾	81¾	81
S.-Sheffield	....	....	....	31
So. Pacific	97½	96¾	97¼	97
So. Railway	....	....	....	23½
do. pfd.	76¾	76½	76½	76¾
St. Paul	108	107⅛	107⅛	107½
Tenn. Copper	34½	34½	34½	32½
Texas Pacific	16	15¾	15¾	15¾
Third Avenue	34	34	34	34½
Union Pacific	150½	149½	149¾	150⅛
U. S. Rubber	62⅞	62¾	62⅞	62¾
Utah Copper	50½	50¼	50¼	50½
U. S. Steel	60⅜	59½	59¾	60
do. pfd.	105¾	105½	105½	105⅝
V.-C. Chem.	26½	26⅛	26½	26½
W. Union	....	....	....	65¼
Wabash	....	....	....	2¼
do. pfd.	7½	7½	7½	7½
W. Electric	62	62	62	61⅝
W. Central	....	....	....	50½
W. Maryland	....	....	....	39½

Total sales, 171,000 shares.

MONEY AND EXCHANGE.

NEW YORK, May 21.—Money on call 2½@2¾ per cent. Time money dull; sixty days, 3½@4 per cent; 90 days 3¾@4 per cent; six months, 4½ per cent.

Posted Rates: Sterling exchange, 4.835@4.87, with actual business in bankers' bills at 4.86½ for demand and 4.83 for sixty days mills.

Prime mercantile paper unchanged.

NEW YORK CITY BOND SALES.

NEW YORK, May 21.—New York city sells $45,000,000 bonds at an average of 100.159, average basis of 4.49 per cent. The consensus of opinion regarding the sale of the bonds was that it was a moderate success.

METALS.

NEW YORK, May 21.—The metal market was steady to-day. Copper, spot to July offered 15 ¾; lead, 4.25 bid; spelter and zinc, 5.35@5.45; tin, 48.12½@48.60.

MINING STOCKS.

BOSTON, May 21.—Opening: Pond Creek, 18½; Shattuck, 24; Giroux, 1 15-16; North Butte, 29; Boston Maine, 61.

BAR SILVER.

NEW YORK, May 21.—Commercial bar silver 60⅝c. Mexican dollars, 48@52c.

LONDON, May 21.—Bar silver 27 15-16d.

COTTON GOSSIP

NEW YORK, May 21.—The strength of July and nervousness of short-end holders was the dominating influence of the cotton market to-day; also the strength of the English market.

* * *

Liverpool traders are bullishly inclined to the supply and demand, according to some operators who have recently returned from abroad.

* * *

Wilson and Mitchell were good buyers of July. McFadden, Mohr and Riordan bought new crop months. The selling was light and scattered.

* * *

The trading was rather light at the outset. McFadden probably the best buyer and Schill the best seller. Spot houses were active buyers of July.

* * *

Shorts again took the buying side in the face of extremely bearish sentiment and favorable weather conditions.

* * *

Cone bought July. Waters purchased December. Beardsley sold Geer 2,000 bales of January at 11.05.

* * *

NEW ORLEANS, May 21.—Hayward & Clark: The weather map very favorable; shows cloudy and warmer in western two-thirds of the belt, part cloudy in the eastern third, rather general showers, mostly light, except northeast portion of Texas, North Louisiana, Southern Arkansas, where heavier rains prevailed.

* * *

The New Orleans Times-Democrat says: "Continued favorable weather gave the bear a good talking point yesterday, and he talked some courage into shorts generally. At the close the talent expressed the belief that price opponents were engaged in an effort to bring about a reaction downward. Students of the market are convinced that the speculative short interest is relatively large in spite of the covering which, bears claim, has weakened the technical position during the past few days.

"In New Orleans there was some gossip to the effect that f. o. b. cotton had been sold at concessions under Monday. But Houston, Tex., advanced spot values 3-16 of a cent on sales of 1,005 bales, which suggests strength rather than weakness in the actual cotton division. Meanwhile, the market draws a lot of support from the stream of adverse reports coming from the fields, showing replanting with the consequent delayed start, rather general over some sections of the belt. The result is the talent has begun to reach the conclusion that, in so far as the month of May is concerned, the crop is too spotted for the comfort of the monster yield folk.

"No matter how favorable the weather may be from this time on, it is believed in some quarters that the delay in securing stands will be made apparent by a later movement than usual. All of which, coming on the heels of scarcity of tenderable cotton at New York during July, it is argued, will play havoc with October, if not with December, shorts.

* * *

The New Orleans Cotton Exchange will be closed to business Saturday, May 31.

* * *

Talladega, Ala., wires: "Crop condition this county generally in excellent condition. Most cotton up to good stands; chopping under way; weather could not be better if it had been made to order; .77 inch rain on 16th, and good shower yesterday."

* * *

Rainfall: Shawnee, Oklahoma, 1 inch; Brinkley, Arkansas, 1.90; Austin, Texas, .34; Brenham, .34; Corsicana, .26; Cuero, .22; Dallas, .18; Fort Worth, .04; Hosso, .44; Houston, .72; Huntsville, .18; Longview, .28; Luling, .24; Mexia, .22; Nacogcooches, .36; Palestine, 1.14; Riverside, 1.30; San Antonio, .04; San Marcos, .70; Temple, .30; Valley Jeta, .24; Waco, 10; Shreveport, .34; Fort Smith, .24; Little Rock, .56; Memphis, .92; Nashville, .10; Atlanta, .04; Jackson, .02; Birmingham, .20; Macon, .06; Corinth, .16.

LICHSTERN IS LARGEST SHORT IN MAY WHEAT

CHICAGO, May 21.—The Inter Ocean says: "It is the gossip of the wheat trade that Lichstern is the largest short in May wheat. Early in the season he was said to be long over 15,000,000 bushels, but got short several months ago. It was said yesterday that he was the largest seller of the deferred futures and has been selling them on every strong spot of late.

"Corn traders believe there is plenty of time in which to plant corn, and while the country traders in the West have been buying futures freely for several days through commission houses, corn should have a break.

"Many oats traders believe that oats have had enough bulge for the present, but regard the market as a weather proposition.

"Winter wheat condition in Illinois is 92, or 38 points higher than May 1, last year, according to the State report. Area abandoned was 6 per cent, leaving 947,000 acres for harvest. Spring wheat area is reduced 7 per cent, with the average condition 94. Oats condition May 1, was 86 per cent, while the area has been reduced 3 per cent from last year.

KANSAS CROP OUTLOOK BAD.

CHICAGO, May 21.—Kalb wires from Larned, Kans.: "Harper, Kingman, Stafford and Pawnee Counties have gone back about 40 per cent in the last two weeks owing to the lack of moisture. The acreage of these four counties is about 750,000. Had light showers here, but even with most favorable weather until harvest will scarcely make half crop. Not headed around here, but further south heads very small. Am told Barton, the banner county, also very spotted."

COTTON MARKET OPINIONS.

Logan & Bryan: "We feel that caution should be exercised in making short commitments."

Atwood, Violett & Co.: "We should not be surprised to see prices sag to below the old low level."

SHORTS STRUGGLE FOR ALL CEREALS

Wheat Goes Up 1 to 1 1-2 Cents, With the Entire List Following in Sympathy.

ST. LOUIS CASH QUOTATIONS.

Wheat—No. 2 Red, 1.00@1.03½.
Corn—No. 2, 59½.
Oats—No. 2, 38½.

CHICAGO, May 21.—There was a rush of shorts to buy wheat during the last half of to-day's session, and closing prices were 1⅜ to 1⅝c above the resting spots of yesterday. Besides the scattered unfavorable crop reports from sections of western Kansas and Oklahoma as a bullish help, there was a sale of 200,000 bushels of No. 2 hard winter to Eastern exporters by Chicago cash houses. In addition to this there were 30,000 bushels sold to interior millers. Generally speaking the export trade was reported as slow. Primary receipts were considerably in excess of a year ago and the reports of crop losses were contradicting on more than one occasion during the day.

Corn closed ¼ to ⅜c higher.

Oats were up ⅝ to 1c.

Provisions were under some pressure and closed fractionally lower.

CHICAGO GRAIN MARKET.

	High.	Low.	Close.	Prev. Close.
WHEAT—				
May	92	90¼	92	90⅞
July	90¾	88½	90¾	88⅞
Sept.	89⅜	87⅞	89⅜	88¼
Dec.	91¼	89⅞	91¼	90¼
CORN—				
May	56¾	56	56¾	56½
July	57	56¼	57	56⅝
Sept.	57⅝	56⅞	57½	55
Dec.	55½	55	55½	55
OATS—				
May	39½	39	39½	38⅞
July	37½	36½	37½	36⅞
Sept.	36⅞	35⅝	36⅞	35⅞
Dec.	37¾	36⅝	37¾	36⅞
PORK—				
May	19.90	19.70	19.70	19.90
July	19.82½	19.65	19.70	19.80
Sept.	19.50	19.32½	19.40	19.42½
LARD—				
May	11.15	11.02½	11.02½	11.25
July	11.02½	10.95	11.00	19.80
Sept.	11.10	11.02½	11.05	19.47½
RIBS—				
May	11.90	11.90	11.75	11.97½
July	11.30	11.27½	11.27½	11.30
Sept.	11.10	11.05	11.10	11.12½

CHICAGO CASH QUOTATIONS.

CHICAGO, May 21.—Wheat: No. 2 red, 1.05@1.08; No. 3 red, 95@1.02; No. 2 hard winter, 92@94; No. 3 hard winter, 90@93; No. 1 Northern spring, 92@94; No. 2 Northern spring, 91@92½; No. 3 spring, 88@90.

Corn—No. 2, 57½@58; No. 2 white, 60½@61½; No. 2 yellow, 57¾@58; No. 3, 57@57½; No. 3 white, 60@61; No. 3 yellow, 57¼@57½; No. 4, 56@56½; No. 4 white, 59@59½; No. 4 yellow, 56@56¾.

Oats—No. 2 white, 40½; No. 3 white, 38@39½; No. 4 white, 37@38½; Standard, 40@40¼.

LIVERPOOL GRAIN MARKET.

LIVERPOOL, May 21.—Wheat opened ¼d lower; at 1:30 p. m., the market was ¼ to ½d lower. Closed unchanged to ¼d lower.

Corn opened unchanged; at 1:30 p. m., the market was ¼d higher. Closed unchanged.

CHICAGO CAR LOTS.

Following are receipts for Wednesday and estimated receipts for Thursday:

	Wedn'day.	Thursday.
Wheat	30	17
Corn	99	49
Oats	275	154
Hogs	28,000	20,000

PRIMARY MOVEMENT.

	1913.	1912.
Wheat—		
Receipts	316,000	274,000
Shipments	400,000	396,000
Corn—		
Receipts	303,000	326,000
Shipments	394,000	472,000

PRICE CURRENT CROP REPORT.

CINCINNATI, May 21.—The chinch bug infestation of Kansas and Western Missouri is a very important part of the wheat situation. The first brood is about due, and with the prevailing large number of adult insects that came through the mild winter, there is reason for apprehension. The natural enemy of the pest is wet weather.

The Northwest has had good rains and the spring wheat outlook is excellent so far as moisture is concerned and likely to show a very high promise at the end of this month. On the government method of forecasting crops the June 1 report is likely to show a promise of 350,000,000 bushels of all wheat.

OPINION ON GRAIN.

CHICAGO, May 21.—Bartlett, Frazier & Co.: Wheat—The weather map shows further rains in the Northwest and general precipitation east of the river. Local sentiment is again very bearish and short sellers are pressing that side.

Corn—Considerable short covering during the past two days' sessions, but a good part of the offerings has been absorbed by new buying of a more or less investment character. The market can in no way be called weak.

Oats—Some further liquidation in deferred futures is not unlikely.

Provisions—Cash trade is of good pro-

Satisfaction

IN DOING BUSINESS WITH THE ATLANTA NATIONAL BANK, one not only has the satisfaction of knowing that his business is transacted with the utmost care and dispatch, but he enjoys that perfect peace of mind which comes of dealing with the oldest national bank in the Cotton States, and one of the strongest and most progressive financial institutions in the entire South.

Having an account with this bank, therefore, simply means GENUINE SATISFACTION.

YOUR account is invited.

Atlanta National Bank

Resources $10,000,000.00
Deposits 6,700,000.00

RAILWAY SCHEDULES.

SOUTHERN RAILWAY.

"PREMIER CARRIER OF THE SOUTH"

ARRIVAL AND DEPARTURE OF PASSENGER TRAINS, ATLANTA.

The following schedule figures are published only as information, and are not guaranteed:

No.	Arrive From—		No.	Depart To—	
36	Birmingh'm	12:01 am	36	New York	12:15 am
35	New York	5:00 am	20	Columbus	5:20 am
13	Jacksonville	5:30 am	13	Cincinnati	5:40 am
43	Washington	5:25 am	32	Fort Valley	5:30 am
12	Shreveport	6:30 am	35	Birmingh'm	5:50 am
16	Heflin	8:20 am	7	Chatt'ga	6:40 am
29	New York	11:15 am	12	Richmond	6:55 am
8	Chatt'ga	10:35 am	23	Kansas City	7:00 am
7	Macon	10:40 am	16	Brunswick	7:45 am
17	Fort Valley	10:45 am	29	Birmingh'm	11:30 am
21	Columbus	10:50 am	38	New York	11:01 am
6	Cincinnati	11:10 am	40	Charlotte	12:00 n'n
29	Columbus	1:40 pm	6	Macon	12:20 pm
30	Birmingh'm	2:30 pm	30	Columbus	12:30 pm
40	B'mingh'm	12:40 pm	30	New York	2:45 pm
39	Charlotte	3:55 pm	15	Chattn'ga	3:00 pm
5	Macon	4:00 pm	39	Birmingh'm	4:10 pm
37	New York	5:00 pm	*18	Toccoa	4:30 pm
15	Brunswick	7:50 pm	22	Columbus	5:10 pm
11	Richmond	8:30 pm	5	Cincinnati	5:10 pm
24	Kansas City	9:20 pm	23	Fort Valley	5:20 pm
16	Chattan'ga	9:35 pm	25	Heflin	5:45 pm
19	Columbus	10:20 pm	10	Macon	5:30 pm
31	Fort Valley	10:25 pm	44	Washington	8:45 pm
14	Cincinnati	11:00 pm	24	Jacksonville	9:30 pm
23	Jacksonville	6:50 am	11	Shreveport	11:10 pm
*17	Toccoa	8:10 am	14	Jacksonville	11:10 pm

Trains marked thus (*) run daily except Sunday.

Other trains run daily. Central time. City Ticket Office, No. 1 Peachtree Street.

SPECIAL NOTICES.

Receiver's Sale.

RECEIVER'S SALE OF RESTAURANT—By virtue of an order of Fulton Superior Court, in re Dennis Vlass et al. vs. George Mennis, No. 28493, Fulton Superior Court, I will sell on the premises at 3 o'clock p. m., May 27, 1913, to the highest bidder, the restaurant located at 48 Madison Avenue, Atlanta, Ga., including all stock, cigars, etc., furniture, fixtures, dishes, electric fans, etc. All bids received subject to the approval of the Court. WALTER C. HENDRIX, Receiver, 515 Peters Building, Atlanta. WALTER A. SIMS, Attorney. 5-18-63

Legal Notices.

NOTICE TO DEBTORS AND CREDITORS—All creditors of the estate of Romelia Bird Culberson, late of Fulton County, deceased, are hereby notified to render in their demands to the undersigned according to law, and all persons indebted to said estate are required to make immediate payment. Mrs. Romie C. Abbott and Mrs. Annie C. Perry. 28-16-4

PERSONAL.

NOW is the time to paint and we have the best that can be made. West Lumber Co., 238 Peters St. 5-21-10

VICTOR L. TREMAINE. Mystic. Permanently Located in Atlanta. 125 WEST PEACHTREE STREET. Hours 10 to 7. Closed on Fridays. Develops personal magnetism and psychic powers. Your greatest wish can positively be realized. Every case guaranteed. 30-21-5

ANY ONE knowing the whereabouts of Lee Martin, white, about eighteen, will confer a favor by communicating same to M., Box 580, care Georgian. 5-21-2

LADIES—Ask your druggist for Chichester Pills, the Diamond brand; for twenty years known as best, safest, always reliable; buy of your druggist. Take no other. Chichester's Diamond Brand Pills are sold by druggists everywhere. 5-20-1

ACME HATTERS HAVE MOVED TO 20 E. HUNTER STREET. OLD HATS MADE NEW. 4-23-42

THE GATE CITY DOLL HOSPITAL, 243 Courtland, near Cain, repairs all kinds of dolls. 203-24-4

FLY SCREENS, FLY SCREENS, FLY SCREENS—Wood fly screens, metal fly screens, hardwood floors, Venetian blinds, metal weather strips furnished anywhere in the South. Write or phone W. R. Callaway, manager, 1403 Fourth National Bank Building, Atlanta, Ga. Main 5310.

SERIOUS RESULTS come from trusses improperly fitted. John B. Daniel, at 34 Wall Street, has an expert fitter and it will cost you no more to have him fit you, and it means insurance. 6-24-19

MATERNITY SANITARIUM—Private, refined, homelike. Limited number of patients cared for. Home provided for infants. Mrs. M. T. Mitchell, 26 Windsor Street. 11-9-57

DR. GAULT'S Antiseptic Powder for women. It is cleansing, cooling and non-irritating. Can be used as a douche at any time with safety. It has no equal. Price $1 per box, postpaid. J. T. Gault Chemical Company, 702 Austell Building, Atlanta. 4-25-33

LOST AND FOUND.

LOST—Monday, about $35 in money and check made out to T. P. Westbrook. Finder please return to 107 Ivy St., or call Ivy 4778 and receive reward. 5-21-41

LOST—On Peachtree Street, silver card case, filigree to lining, containing check for $45, No. 6048, made out to Miss Mary Green, payable to Third National Bank. Return to Miss Green, 387 Spring, and receive reward. Ivy 2322-J. 5-21-40

LOST—Ring set with pearls. Finder call Ivy 2479 or P. O. Box 257. 5-21-38

LOST—Gold watch fob with initials "A. T. T." engraved on pendant. Address A. T. T., care Georgian. 209-5-21

LOST—One bunch of keys between Atlanta and Druid Hills, with name and address on them. Please return to me and receive reward. J. A. Latimer, Grantville, Ga. 40-21-5

LOST—On Piedmont Avenue car or in front of Candler Bldg., bunch of keys. Finder return to Georgian office. 5-21-15

LOST—On last Saturday on River or Ponce DeLeon Avenue car, one white and lavender silk sewing bag containing sewing articles, scissors and gold thimble. Reward if returned to Charles W. Davis, King Hdw. Co., 53 Peachtree St. 5-21-6

FOUND—Money on Buckhead car Monday. Answer M. H., Box 908, care Georgian. 26-21-5

LOST—Monday, cameo brooch, between Five Points and Chamberlin's. Reward. Call Decatur 116. 205-5-20

THE PARTY that took an umbrella off the fence corner of Washita Avenue and Highland Avenue Tuesday morning please return to 548 Highland Avenue and get reward. 208-5-20

LOST—Lady's black silk umbrella about a month ago, gold and pearl handle, engraved L. W. R. Finder return to 829 Candler Building. Reward. 5-20-3

LOST—Saturday night, on Ivy Street, between Harris and Houston Streets, lady's short black silk coat. Return to 18 E. Harris for reward. 5-19-11

LADIES' gold watch, lost Monday morning, 12th, Elgin movement. Number on case 5320900. Watch No. 1487333. Finder please return 156 Jefferson Street. Reward. 202-5-19

LOST—Spectacles in black case on West Tenth Street, near woods. Finder call Ivy 4899 for reward. 5-19-8

ARE YOU LOOKING for a good position? A little "Want Ad" will find it for you.

ANSWER—Just as you have read this will others read your ad if you place it in the Want Ad columns of this paper. A word to the wise is enough.

Want Anything?

TELEPHONES

Bell M. Atlanta 8000

Telephone clerk will take your ad, and, if requested, assist you in wording, or will write the ad for you—that's his business. He will also make it as brief as possible to obtain the results desired. In order to accommodate customers, accounts will be opened by phone, but you will make payments promptly after publication or when bills are presented by mail.

Classified Advertising Rates:

1 insertion ...10c a line
3 insertions .. 6c a line
7 insertions ... 5c a line
30 insertions .. 4½c a line
90 insertions ... 4c a line

No advertisements taken for less than two lines. Seven words make a line.

To protect your interests as well as ours, an order to discontinue an ad will not be accepted over the phone. Please make order to discontinue in writing.

No advertisement accepted from out of town unless accompanied by cash, or forwarded through recognized advertising agency.

TELEPHONES

Bell M. Atlanta 8000

LITTLE ADS THAT BRING BIG RESULTS

HELP WANTED.

Male.

WANTED—Two first-class waiters. Apply 205 Peachtree; Adair Hotel. 5-21-26

WANTED—Colored help. Apply Southern Upholstering Co., corner Jefferson and Echo. 5-21-25

WANTED—Five high-grade newspaper solicitors. Must be experienced, and able to produce results. Apply 8 o'clock Thursday morning. Circulation Department, The Georgian, 20 East Alabama Street. 5-21-205

BOY wanted at once for newspaper wagon, Whitehall and Alabama Streets. World News Co. 35-21-5

BRANNEN. HAS the best line of professional manicure instruments ever shown in the South. 37 SOUTH PRYOR ST. 5-21-1

MEN wanted with rig to introduce and sell eighty-five Extracts, Spices, Medicines, etc. Big money. Wilson made $90 weekly. We mean business. Box 774, Dept. 13, Cedar Rapids, Iowa. 25-21-5

WANTED—Two specialty salesmen for Georgia and Alabama to sell a line of high-class extracts and sundries; liberal commissions paid weekly. Apply 715 Temple Court Building. J. M. Jenkins. 5-21-203

WANTED—Experienced solicitors for work in Atlanta. Also road. Permanent position for neat appearing men who are good talkers. Desirable proposition. Apply 9 a. m. or 4 p. m. Room 4 Equitable Building. 29-19-5

I TEACH MEN THE BARBER TRADE quickly, cheaply, thoroughly and furnish tools. I pay commission for bringing students. I give wages in finishing department. Positions waiting. Call at once or write Manager Moler System, 38 Luckie St. 25-17-5

ATLANTA mail carriers wanted; average $90 month. Atlanta examinations coming. Specimen questions free. Franklin Institute, Dept. 49-D, Rochester, N. Y. 30-14-5

WANTED FOR U. S. ARMY: Able-bodied unmarried men between ages of 18 and 35; citizens of United States, of good character and temperate habits, who can speak, read and write the English language. For information apply to Recruiting Officer, Peachtree and Forsyth Streets, Atlanta, or 411 Cherry Street, Macon, Ga. 4-1-1

WANTED—Ideas. Inventors, write for list of inventions wanted and prizes offered by manufacturers. Also, how to get your patent. Sent free to any address. Randolph & Briscoe, patent attorneys, Washington, D. C. 7-11-23

PULLMAN porters wanted; references. For instruction. Write P. O. Box 804, Atlanta, Ga. 5-4-37

WANTED—Men to learn the barber trade; tools and position furnished. Atlanta Barber College, 10 East Mitchell St. 5-11-17

FREE ILLUSTRATED BOOK tells of about 300,000 protected positions in U. S. service. Thousands of vacancies every year. There is a big chance here for you, sure and generous pay, lifetime employment. Just ask for booklet T-412. No obligation. Earl Hopkins, Washington, D. C. 5-1-1

Female.

LADY solicitor wanted to sell coupons on photo studio; free samples. Novelty Photo Co., 52 Edgewood Avenue. 43-21-5

WANTED—Good cook; also washerwoman to live on place. Apply 667 W. Peachtree Street. 5-21-37

WANTED—Lady to manage small hotel; give phone number. Address Hotel, care Georgian. 210-5-21

COLORED girl of neat appearance for general housework. 49 Vedado Way. 42-21-5

WANTED—Experienced nurse for two children, one and three years old; settled woman preferred. Must have good references. Apply 787 Ponce DeLeon. 5-21-14

A FIRST-CLASS chambermaid; good wages. Apply 241 West Peachtree. 38-21-5

WANTED—Experienced cook. Must be settled, unincumbered woman willing to go to country place. Call mornings. 205 Peachtree Circle. 32-21-5

WANTED—Good cook. Must live in the house. Apply 1068 DeKalb Avenue. 36-20-5

WANTED—Expert laundress and cook, to live on lot. Apply 1068 DeKalb Ave. 5-20-27

LOOK—You have read this; if you want anything, others will read your ad if it's in the Want Ad Section.

ANSWER—Just as you have read this will others read your ad if you place it in the Want Ad columns of this paper. A word to the wise is enough.

A 30c "Want Ad" placed in this paper may be the seed that will grow a fortune for you

HELP WANTED.

Female.

WANTED—Good cook; room on lot. 76 Park Lane, Ansley Park. Take Piedmont Avenue car and get off at Park Lane. 5-20-26

WANTED—Laundress to wash on lot. 415 Cherokee Avenue. 5-20-21

WANTED—Cook at once; reference required. Phone Ivy 6481-J. 62 Westminster Drive. 209-5-20

WANTED—A cook, good pay. Apply at once. 131 East Georgia Avenue. 5-18-21

U. S. GOVERNMENT POSITIONS open to women. Write for list. Franklin Institute, Dept. 602-D, Rochester, N. Y. 25-20-5

WANTED—Experienced millinery trimmer and saleslady; also saleswoman for suits and shirtwaists. Grossman's. 5-19-10

WANTED—First-class cook; one that can cook. 115 South Pryor. 30-19-5

WANTED—An experienced cook and laundress. 20 Fort McPherson. 5-18-84

GIRLS LEARN MILLINERY; best trade on earth for women; pay $60 to $100 a month. Write Ideal School of Millinery, 100½ Whitehall St. 3-29-41

Male and Female.

BOYS and girls everywhere, to make a dollar every day after school. Pleasant and easy work. Call on or write A. R. Cassil, 41½ Peachtree Street, Atlanta. Inclose stamped and addressed envelope for reply. 33-21-5

SHORTHAND COURSE, $15. 35 West Peachtree St. 4-20-28

DRESSMAKING—DRESSMAKERS.

WANTED—To sew out by day; first-class dressmaker; $1.25 per day. Dressmaker, 374 E. Hunter. 99-18-5

TYPEWRITERS FOR RENT.

NO. 6 REMINGTONS, $5 for 4 months; Royals, $7 for 4 months; Underwoods, $8 for 4 month; Remington visible, $9 for 4 months. Initial payment allowed on price of machine. Get our new illustrated catalog and price list No. 26. American Writing Machine Co., 48 N. Pryor Street. Phone M. 2526.

ROYAL typewriters rented; one month, $2.75; three months for $7.00; special rates to students. Royal Typewriter Co., 46 N. Pryor St. Phone Main 2492. 4-25-17

TEACHERS WANTED.

WRITE for record of our eight years' work. High class patronage. Efficient service. Foster's Teachers Agency, Atlanta, Ga. 64-3-4

WANTED AT ONCE—A few more first-class principals and assistant teachers. Good openings, good salaries. Free registration. Register Teachers' Agency, Register, Ga. 5-18-9

EDUCATIONAL.

WILL take a limited number of pupils for piano; $2 per month; graduate musician. 7 Kent St. 5-21-22

EMORY summer school; cool, quiet; fifty days from June 17. Latin, Greek, French, German, English, history, mathematics. Address E. K. Turner, Oxford, Ga. 5-9-1

SITUATIONS WANTED.

Male.

WANTED—Position b yan experienced man as manager of small telephone exchange. Can give the best of references as to character and ability. Address J. J. N., 1004 Lafayette St., Quitman, Ga. 47-21-5

FIRST-CLASS German butler wants position; can furnish best references. Address 47 E. Mitchell St. 44-21-5

YOUNG MAN of good business ability wishes to affiliate with good concern. All recommendations of highest sources. An interview with me will be convincing. Phone Ivy 6299-L. 5-21-17

STENOGRAPHER of experience desires position at once; best references. Call Main 4865-J. 5-21-7

YOUNG MAN, 26, recently arrived from New York, seeks position as bookkeeper or clerk in mercantile house offering advancement; good correspondent and willing worker. Address Clerk, 889, care Georgian. 39-21-5

CHAUFFEUR, colored, wants position with private family as driver. Can do repairing; have had 3 years' experience as chauffeur. Will come ready to work, with good reference. Address Chauffeur, 8 High Street, Atlanta. 208-5-21

WANTED—A position with a first-class hardware or wholesale house, where I can familiarize myself with the business and have a chance for promotion. None but reliable houses need apply. Best references. Address H. A. E., care Georgian. 207-5-21

A YOUNG WHITE MAN wants position at once as chauffeur. Can handle any car; 3 years' shop experience. A. H., 158 Whitehall St. 212-5-20

WANTED—Work by young man just out of college; good penman and calculator; had rather have work so I can have afternoons off, but will consider anything that will pay. Box 610, care Georgian. 32-20-5

WANTED—Position by young man with well advanced high school education, with a reputable firm, preferably in the office where the chances are good for advancement. Address W. B. B., Box 460, care Georgian. 33-20-5

WANTED—Position by young man who has just completed a course of bookkeeping, with good habits and good references; ready to begin work June 1. Address N. W. Johnson, 8 Perry Street, Newnan, Ga. 34-20-5

YOUNG MAN, 18 years of age, strictly sober, must have work. Have had 3 years' experience in drug store. Prefer job in drug store, but will be glad to get anything to do. Address D. Mc., Adrian, Ga. 35-19-5

WANTED—Position as sawyer at circular saw mill in Georgia or Florida. Good reference. Address P. O. Box 68. Six years' experience. Good reference. Address P. O. Box 68, Council, N. C. 34-19-5

SPANISH young man, graduate from agricultural school, wishes a position on a farm; can show certificate and speak English. Address Julius Messeri, 146 Decatur St., Atlanta, Ga. 26-19-5

POSITION WANTED—Bookkeeper, 30, ten years' experience as bookkeeper, cashier, collector, wants position; best references. Bond if desired. Experience, Box 55, care Georgian. 31-12-5

BOOKKEEPER and auditor will straighten out your bookkeeping and office troubles. Trial balances made. Small sets of books written up. P. O. Box 836. Phone Ivy 7011. 5-4-13

STENOGRAPHER with four and half years' experience desires permanent position at once. Address Miss C. L., 582 Capitol Avenue. 41-21-5

WANTED—Position by young lady as stenographer; three years' experience. care Georgian. 206-5-21

AUCTION SALES.

AT AUCTION.

SEVERAL CONSIGNMENTS, INCLUDING A FINE LOT OF HOUSEHOLD FURNITURE FROM STORAGE, CONSISTING OF BED ROOM, DINING ROOM, PARLOR AND LIBRARY FURNITURE, REFRIGERATOR, BRASS BEDS, ETC., A LIST OF WHICH WILL APPEAR IN TO-MORROW'S AD. OPEN FOR INSPECTION THURSDAY. SALE 10 A. M. FRIDAY, MAY 23.

CENTRAL AUCTION COMPANY.

12 East Mitchell Street.

SITUATIONS WANTED.

Female.

HIGHLY efficient stenographer, office assistant, has resigned position. Must have another immediately. $18.00 per week minimum. Phone Ivy 5840. 5-21-4

WILL take housekeeper's place for bachelors' apartment or hotel or home. Mrs. H. S. Christy, care General Delivery, City. 39-20-5

YOUNG LADY, two years experience, wishes position as stenographer. Phone Ivy 6705. 37-20-5

WANTED—Cases to nurse by experienced sick nurse. Maternity cases a specialty. Rates reasonable. Best references. Call Ivy 7304-J, or West 1054. 36-20-5

YOUNG lady wishes clerical position in office. Address L., 117 Simpson St., city. 30-20-5

EDUCATED, REFINED YOUNG LADY MUST HAVE WORK AT ONCE; SOME TRAINING AND SEVERAL YEARS' PRACTICAL EXPERIENCE SICK NURSING. WOULD GO AWAY TO RESORT WITH ELDERLY PERSON OR INVALID OR AS GOVERNESS TO ONE CHILD. ADDRESS H. L., BOX 150, GEORGIAN. 27-19-5

Male and Female.

WANTED—Position by man and wife; woman to cook and man to work garden and care for chickens; best of references. Address R. B., Box 450, care Georgian. 201-5-21

FOR SALE—MISCELLANEOUS.

FOR SALE—Brown wicker baby carriage; used 8 months; in perfect condition; cost $25; will sell for $10. Bell Phone West 1113-J. 5-21-20

MAHOGANY bed room suit for sale; a bargain; or will exchange for room and board. 115 McDaniel. Main 2489-J. 5-21-33

FOR SALE—Six direct current 16-inch desk fans; used only two months. West 542. 5-21-29

SWEET PEAS, 30c per 100; carnations, 50c a dozen. Alta Vista Floral Company. West 135. 5-21-16

WE are agents for Pittsburg wire fence. Can make interesting prices to both wholesale and retail trade. West Lumber Co., 238 Peters Street, Atlanta. 5-21-12

FOR SALE—Buck range; six holes; water tank on side; good as new; cost $65; also two kitchen tables, one with marble top; will sell all, including brass base for range, for $25 cash. Phone Main 5116-J. 5-21-8

GAS water heater for sale cheap. Good as new. Phone Ivy 2407-J. 5-21-3

GAS RANGE FOR SALE—Four burners and oven. Will sell at bargain. Brand new. Call Ivy 3046-J. 5-21-202

NOTICE—The water mill of A. D. Howard, on Roswell Road at Nance's Creek, which was damaged by flood, is now in good shape and ready for business. Postcard will bring wagon to your door. Fresh ground every day. Address R. F. D. 2, Chamblee, Ga. 4-10-1

FOR SALE—Nearly new iron bed, mattress and springs. Ivy 3769-J. 5-20-28

FOR SALE—Good Underwood typewriter; best condition; late model. Call W. L. G., care J. P. Stevens Engraving Co. 204-5-20

FOR SALE—Fresh broken crackers, 5c a pound at factory, Wednesday and Saturday mornings. Frank E. Block Co., Ellis St. 5-20-11

IMMEDIATE shipment of (genuine) Nancy Hall and Porto Rico sweet potato plants at $1.25 per thousand, or $1.50 delivered. We ship nothing but good, strong, fresh plants and guarantee entire satisfaction. The Bear's Head Farms, Pine Castle, Fla. 32-19-5

NEW Perfection refrigerator, suitable for grocery, restaurant or large boarding house. 391 South Pryor. Bell phone 623, Atlanta phone 299. 5-19-6

FOR SALE—Two pool tables, practically new; been in use in club room and not hurt; must sell at once; bargain; original cost $400. Address P. O. Box 87, Jonesboro, Ga. 5-1-6

FOR SALE.

I WILL SELL a valuable patent at a sacrifice if taken immediately. Worth one-half million. Address Patent, Box 863, care Georgian. 3-8-6

SIGNS BROWN SIGN & PAINTING CO., 77½ Whitehall. M. 3780. 3-18-33

WE RENT good pianos $3 per month up. We sell good pianos $5 per month up. R. P. BECHT COMPANY, 107-108-109 Temple Court Building. Main 667. 3-19-26

C. S. HULLS Headquarters. F. R. Logan & Co., Atlanta. 4-20-22

A NEW BROOM DOES NOT SWEEP CLEAN.

LET US prove this in your home by free demonstration. Full particulars at 107 Temple Court Building. L. R. Sires, agent. Phone Main 667. 5-2-30

AUTOMATIC REFRIGERATOR

Pays for itself in ice-saving. $17.50 to $75.00.

C. H. MASON,

6-8 WEST MITCHELL STREET.

BANKRUPTCY blanks, $7.50 per set. Warranty deeds, bonds for title, Mortgages, contracts, Stock certificates and bonds. Bennett's, 25 South Broad. 201-20-13

NEW RUBBER TIRES put on your baby carriage. Repaired, repainted and re-covered. Phone Ivy 3076. Robert Mitchell, 229 Edgewood Avenue. 2-13-9

POULTRY, PET AND LIVE STOCK

Old Stock of Chickens Get Out of Condition During Hot Summer

Stimulating Food and Tonics Often Bring Disastrous Results.

EDITED BY JUDGE F. J. MARSHALL

Reader, you know how often the hens used to produce the eggs for your hatching season go all to pieces when the hot weather comes, or rather, when midsummer is here. You have noticed the condition and have not studied the cause.

There is a cause and it is about this: In the winter and early spring you have been very anxious for eggs to set, or to fill the incubator, or to sell at good prices. To secure them you have pushed your hens for all there was in them; fed them all kinds of rich stimulating feed. Perhaps added laying tonics and various condiments, etc.

These feeds will bring the desired result in eggs making, but they are sure to be followed by disastrous results if continued any great length of time.

It is not too late to call a halt now and let up gradually on the heavy feeding before the debilitating hot weather comes on and gets them all out of sorts.

Good Wholesome Food.

Feed enough good, wholesome feed, but not so much of the highly concentrated matter. Feed more green stuff and less meat matter. In reducing the feed be careful and not reduce the care, attention and details. It is such an easy matter as the hot weather comes on and our egg yield grows less to let our care become lax in about the same proportion.

We get careless about the water vessels. Perhaps we give them water enough, but we do not see that the vessels are kept clean. You know in hot weather water decomposes it left in the hot sun in midsummer. This bad matter accumulates on the sides of the water vessels and turns green. Here lurks disease. Look out for it. To be on the safe side, get in your work before it gets in its work. Clean early and often. Use a little disinfecting in cleaning and you will have no trouble on that score. Keep your water pans in the shade.

Now the simple secret of success in getting your laying hens through the summer without disease lies in getting them into the summer months without being overloaded with fat, yet in vigorous, robust health. Muscular and not flabby with loose fat. The overworked male bird at the head of the yard should be cared for in the same manner, and would be much less liable to disease or accident to health if his place could be filled by another and he allowed to free range with other male birds, perhaps, or if yarded with but very few females. So many energetic and earnest poultry breeders are at this season of the year putting in their best licks with the crop of youngsters. That is all right, but give the old hens their share of the attention; they desire it and will pay for it later on.

Questions and Answers.

Judge Marshall: Can you give me some idea as to the size and color of the Buff Orpington Ducks I see advertised quite often during the past few months? Are they as large or larger than the much-praised Indian Runner? It seems to me that the Runners are too small for anything but eggs. Do you think the Orpington Ducks will have a boom?

Answer: This is one of the latest additions to the duck family, and seems to be destined to become quite popular. They are buff in color, a novelty in the duck line. Buff having been a very popular color for some years, this duck is right in the swim, so to speak. Their size is another commanding feature. They are almost as large as the Mammoth Pekins. They have made great egg records, having won out in several laying contests. Duck admirers have been on the lookout for a long time for a duck that combined size and laying qualities. They are demanding great attention from the fanciers. Much money is changing hands for these ducks and their eggs. In color the point is to secure the most even shade of color all through the plumage. Of course, being a new breed, too much should not be expected in the matter of color. It takes patience to perfect any breed of chickens or ducks. But it is the people who fall in line along the first stages of the game who make the money, if there is any to be made. Of course, not all new breeds prove popular. That depends upon who and how many good boosters are behind them.

Bantams.

BANTAMS—Game bantams, Sebrights, Buff Cochins. Carlisle Cobb, Athens, Ga. 4-26-30

Disinfectants.

CREOSOTE FOR SALE.

CREOSOTE is an excellent germ destroyer for poultry raisers to use about the premises. We have it in any quantity.

Atlanta Gas Light Co.

Ducks.

PURE WHITE Indian Runner duck eggs from snow-white prize-winning stock; $1, $2 and $3 for thirteen. Coweta Duck Farm, Senoia, Ga. 4-9-15

ENTIRE lot of prize-winning Fawn and White and White Indian Runner Ducks for sale at $1.50 each. Will sell any number at this price. First come, first served. The ducks won first and second prizes at all the leading poultry shows in the South last fall. Will give ribbons with the birds. Oak Dean Poultry Farm, Stone Mountain, Ga. 5-20-2

Eggs—All Varieties.

THE EGGS of different varieties of fowls will be found classified under their respective breeds in the future, instead of under the classification of "Eggs"

Orpingtons.

50 WHITE ORPINGTON hens for sale at once. Also a few cocks. Eggs half-price after May 1. If interested write for prices. H. A. Black, Cartersville, Ga. 1-23-7

Plymouth Rocks.

PARTRIDGE ROCKS—The South's leading winning strain. Can give quality and blood lines unequaled by any breeder in the South. My birds are winners at the Southern International, Macon, Columbus, Griffin, Nashville, Tenn.; Paducah, Ky.; Shreveport, La. Send for mating list. R. P. Cotter, Box G, Barnesville, Ga. 2-15-17

PATTERSON'S White Plymouth Rocks you should have for your foundation stock. They have been bred to win and pay. Large, vigorous birds. Winners at Atlanta, Augusta, Savannah and many other shows. Exhibition and utility birds of the finest quality at reasonable prices. Eggs, $2 to $5 per 15, $8 per 100. We guarantee perfect satisfaction. Write us. Patterson Farm, Fitzgerald, Ga.

WOULD you give 25 cents for a good job? Place a "Want Ad" in The Georgian and get one.

Plymouth Rocks.

BARRED ROCK eggs, pure and fresh from the Georgia Poultry Farm, $1 per setting. On sale at 12 South Broad St. 32-18-5

EGGS from prize-winning E. B. Thompson Ringlet Barred Rocks, either mating, $3 for fifteen, $5 for thirty. A. M. Kendall, Dallas, Ga. 3-3-11

Poultry—All Varieties.

FREE RANGE DUCK AND POULTRY FARM, Chamblee, Ga. Large stock of White Runners, Leghorns and Rhode Island Reds, enables us to ship fresh eggs, strong and fertile. Write for prices on stock and eggs if you want a bargain. 1-21-18

Horses, Mules, Vehicles, Etc.

PONY OUTFIT for sale; best in the South for $175 cash, at 277 E. 4th St., Atlanta, Ga. 204-5-21

WANTED—Sound, young, gentle horse; weight about 1,100 pounds; must be cheap for cash. Ivy 3128-J. 5-21-21

Poultry, Plants and Seeds.

BERMUDA grass seeds now ready at the oldest seed house South. Also many seeds to plant now. Mark W. Johnson Seed Co., 35 South Pryor Street. 34-21-5

H. G. HASTINGS & CO.

SEEDSMEN FOR THE SOUTH, 16 WEST MITCHELL STREET. FOUR CITY DELIVERIES DAILY; NORTH AND SOUTH SIDES, 9 A. M.; INMAN PARK AND WEST END, 2 P. M.

BELL PHONE MAIN 2568, ATLANTA 2568.

PHONE US YOUR ORDERS for pepper plants, eggplants and cabbage plants. We get in a fresh supply of potato slips daily.

PARK & POLLARD "Lay-or-Bust" Mash Feed. Eight pounds 25c, 100 pounds $2.60.

ALL SIZE FLOWER POTS, Fern Pans and Pot Saucers.

GALVANIZED IRON DRINKING FOUNTS, Grit and Shell Boxes, Feed Pans and Feed Hoppers.

EITHER OF THE FOLLOWING will start your hens to laying—Conkey's Laying Tonic, Lee's Egg-Maker or Pratt's Poultry Tonic. 25c, 50c and $1 sizes of each.

IT IS NECESSARY TO FEED YOUR FOWLS charcoal. We carry the "Esso" Charcoal, which is put up especially for poultry. Two and a half pound package, 15c; two packages, 25c.

FOR SALE—MISCELLANEOUS.

SAFES, FILES, cabinets, new and second hand. Gookin Bank and Office Equipment Company, 113-115 N. Pryor Street.

KENT ON SIGNS signifies best quality. Kent Sign Co., 130½ Peachtree Street. 3-5-20

GOOD upright mahogany piano, nearly new, can be bought at a sacrifice if taken quick; sold for $350 less than six months ago. Mahogany Piano, care Georgian. 5-18-20

WANTED—MISCELLANEOUS.

WANTED—Second-hand ice cream table and six wire chairs. Cherokee Drug Company. Main 2808. 5-20-24

EVERYTHING to build and paint with. West Lumber Co., 238 Peters Street, Atlanta, Ga. 5-21-11

WANTED—Second-hand No. 8 gas stove in good condition. Must be a bargain. Address W. B. C., care Georgian. 5-21-200

WANTED—To rent cash register with privilege of buying. Call Main 2808. 5-20-25

WANTED—One large refrigerator holding from 200 to 500 pounds ice. Call G. N. Meinert, phones 1787. 5-20-8

WANTED — MISCELLANEOUS.

WANTED—To exchange nice room and board for diamond, motorcycle, typewriter or piano. Address Box 216, care Georgian. 5-16-46

I BUY MEN'S old clothes and shoes. Drop a card. I. Bock, 177 Gilmer St.

DROP A CARD. We'll bring Cash for Old Clothes and Shoes. "THE VESTAIRE." 166 Decatur Street.

WE PAY HIGHEST cash prices for household goods, pianos and office furniture. Cash advanced on consignments. Central Auction Company, 12 East Mitchell Street. Bell phone Main 2424. 8-25-26

PIANO BARGAINS.

PIANOS AND PIANO PLAYERS.

SOLD at the lowest prices and on the most reasonable terms at which first-class instruments can be handled. Behr Bros., Newby & Evans, Ludwig and others. Call and see me before you buy.

WALTER HUGHES.

88 N. Pryor St. 3-29 3

The Georgian's Rent Bulletin

ROOM AND BOARD.

TWO young men can secure room and board in very desirable home in West End. All conveniences. Shower baths, private tennis court, etc. 88 Park St. 5-21-39

THE ROY, 22 E. Ellis, under new management. Now prepared to render patrons best service. Ivy 7398-J. 5-21-35

TWO large front rooms with excellent table board. Mrs. J. M. Colman, 279 Peachtree St. 5-21-206

DELIGHTFUL room with board, with or without private bath. Table board a specialty. 514 Peachtree. Phone Ivy 1499-J. Mrs. F. B. Gregory. 37-21-5

DO YOU want first-class board in private North Side home? Call Ivy 719-J. 5-20-18

WANTED—A few boarders; also table boarders. 327 Whitehall. Main 3286. 5-20-16

WANTED—Boarders at 513 Peachtree; pleasant room with board. 36-19-5

LARGE, cool room and board in suburban home; good servants; large porches, shade trees, big vegetable garden, fruit, cows and chickens. Phone Decatur 389. 5-19-200

THE WILTON, 220 Peachtree, select boarding house; near in. Ivy 5795. 5-16-27

NICE large front room with four large windows, big closet, best board; also garage for rent, easy to get in and out, room for four or five cars. Main 4839-L. 5-16-31

ONE well furnished, very large room, with two meals if desired; business women or gentlemen, 193 Spring St., Apart. 2. References exchanged. 5-15-3

WANTED—Seven boarders; $4.50 per week; home cooking; nice, clean rooms; hot and cold water; two baths; Bell phone ordered in; free use of piano. 191 South Pryor St. 5-14-11

THE WILTON, 220 Peachtree; select boarding house; near in. Ivy 5795. 5-10-35

ROOM AND BOARD for four young men May 15. Private home. 163 Courtland. Ivy 7057-J. 5-10-25

BEST MEALS IN TOWN, $3 WEEK. ROOM AND MEALS, $4. 197 SOUTH PRYOR. CALL MAIN 5048. 5-5-30

PEACHTREE INN.

Peachtree and Alexander Sts. American plan $7.50 week up. Room to yourself. European, $3 week up. 1-9-34

36 EAST NORTH AVE.

BETWEEN the Peachtrees; nicely furnished rooms and excellent table board. Ivy 6501. 4-28-16

NEATLY furnished rooms; homelike cooking, also table board. 127 Capitol Avenue. Main 5172-J. 4-23-7

ROOMS FOR RENT.

Furnished.

ONE nicely furnished front room; all conveniences. 179 Capitol Avenue. Main 3758-J. 5-21-24

FOR RENT—Three nice new upstairs rooms; bath, gas and water. $10.60. 55 S. McDaniel St. 5-21-28

WANTED—Young man for roommate to share nicely furnished room. Main 4380-L. 5-21-30

NICELY furnished room, suitable for gentlemen or young ladies; $2 week. 47 E. Mitchell Street, upstairs. 45-12-5

ONE clean, well furnished room; hot and cold bath attached; gentlemen only. Ivy 1197. 5-21-18

TWO bright connecting housekeeping rooms, completely furnished, North Side private home. Ivy 2098-J. 5-21-19

TWO nicely furnished rooms, hot and cold baths, with or without board. Ivy 2125-J. 5-21-34

ONE beautifully furnished, bright front room, reasonable; private home; walking distance. Ivy 5451. 5-21-32

TWO beautiful connecting, furnished rooms, suitable for light housekeeping; also, rooms for young men; all conveniences. 422 Whitehall St. Main 3462-J. 5-21-36

FURNISHED room in private family; gentlemen preferred. Ivy 2421-L. 15 Bedford Place. 5-21-42

NICE room for light housekeeping; either floor. 111 E. Ellis. Ivy 7433-J. 5-21-204

NICELY furnished rooms with board; early breakfast; conveniences. 73 Spring Street. 34-21-5

TWO nice furnished rooms for rent to gentlemen or couple. 377 Whitehall Street. 29-21-5

TWO large, nicely furnished rooms, private family. Suburban home. Suburban Home, Box 907, care Georgian. 27-21-5

NEWLY furnished front bed room for rent at 277 East 4th St., near Georgian Terrace Hotel. 205-5-20

LISTEN! We have two beautiful rooms for rent, all conveniences, two blocks of Candler Building. Reasonable. 5-20-201

NICE, large and delightfully cool furnished rooms in refined Decatur home. Call Decatur 264. 5-20-15

TO GENTLEMEN, rooms with or without private bath; all conveniences. West Peachtree. Ivy 3281. 5-20-12

TWO beautiful rooms, strictly private family, Inman Park; new home, every convenience, with or without breakfast and 6 o'clock dinner. Ivy 7244-J. 5-20-9

TWO or three beautifully furnished front rooms, complete for housekeeping; hot bath, sink in kitchen, Bell phone; very reasonable. 290 Washington. 5-19-14

NICELY furnished cool room; close in; private home; adjoins bath; reasonable. 3428-J. 5-19-4

ATTRACTIVE front room; all modern conveniences; in College Park. East Point 241-L or Box 611, Georgian. 5-19-5

FOR RENT—Two furnished upstairs rooms; could arrange for light housekeeping. 227 Capitol Ave. Main 3941. 5-19-9

NICELY furnished rooms at 169 Ivy Street. Everything new and first-class. 37-15-5

TWO desirable front rooms for rent. Close in. 150 Courtland Street. 5-18-80

FOR RENT—A beautiful furnished front room for gentleman. Apply 613 Capitol Avenue. 215-5-18

ONE NICELY furnished front room. All conveniences. Price reasonable. 279 E. Fair Street. 31-18-5

HANDSOMELY furnished large front room, private bath; shady lot; gentleman preferred. "Peachtree," care American. 113-8-5

FURNISHED rooms; private home; all conveniences; hot and cold baths. 19 E. Harris. Ivy 6349-J. 5-8-11

TWO desirable front rooms for rent, close in. 150 Courtland Street. 5-18-80

TWO newly renovated bedrooms, 256-B Courtland Street. Phone Ivy 5356. 5-18-25

ONE furnished room suitable for one or two gentlemen; all conveniences. 79 West Baker. 5-16-28

FOR RENT—To couple, by adults, mother and son, in private home, entire lower floor, consisting of reception hall and three large connecting rooms and butler's pantry; freshly tinted and completely furnished for housekeeping; large shady front porch; electric lights, separate gas, sink in kitchen, use of phone; excellent neighborhood; North Side; reasonable. Ivy 2438-L. 5-20-31

TWO front rooms, one with bath and dressing room attached, for two couples; private home; North Side; references exchanged. Ivy 6594. 5-20-30

FURNISHED rooms for rent, 62 Houston Street, two blocks from Candler Building. 203-5-20

A FEW large, CLEAN furnished rooms; also one kitchenette, in three-story brick; all conveniences; close in, just off Peachtree; gentlemen or married couples; no children. 19 West Cain Street. Phone Ivy 6842. 5-14-30

ROOMS FOR RENT.

Furnished.

TWO light housekeeping furnished rooms, with kitchenette, in good location, with private family; also one single furnished room. Call Atlanta phone 3254. 5-17-17

LARGE room, four windows, nice porch, electricity, bath, phone. 62 Williams, corner Baker. Ivy 6760-J. 5-16-51

TWO ROOMS, well arranged for housekeeping; stove, running water and all conveniences. Ivy 993-J. 5-16-43

NEWLY furnished front room; private family; all conveniences; close in. 82 West Harris. Ivy 3607-J. 5-15-26

Unfurnished.

ENTIRE upper floor of my private home in West End, consisting of three rooms; also trunk room, linen closets, private bath, hall. Every convenience. Phone West 128-J. 5-21-31

UNFURNISHED rooms with conveniences for housekeeping. 34 East Alexander Street, between Peachtrees. 46-21-5

ONE large beautiful front room on second floor. Ideal surroundings. Every convenience. North Side. Telephone Ivy 1744-L. 5-21-5

THREE rooms suitable for light housekeeping; new house; $12.50 month. 132 Crew Street, close in. Phone Main 3342-J. 214-5-18

THREE nice large rooms, close in; reasonable. 108 East Ellis Street. Ivy 2576-J. 5-20-20

THREE large connecting rooms, $9.00. 32 Castleberry Street, one block from Forsyth Street. Call after 5:30 p. m. 5-20-13

THREE connecting rooms, all modern conveniences; $12.50 month. 100 Elbert Street, near Stewart Avenue. 35-20-5

THREE connecting rooms, gas, bath, sink in kitchen; $12; near Highland Avenue. 428 Greenwood Avenue. 5-18-42

TWO large, bright, lower-floor rooms, kitchenette, with owner. 99 Richardson Street. Main 2497-J. 5-17-37

TWO unfurnished rooms for light housekeeping for rent. 76 East Hunter Street. 5-13-2

Furnished or Unfurnished.

ONE furnished or unfurnished front room; private family. 7 Kent Street. 5-21-23

ONE upstairs furnished or unfurnished room. 377 Whitehall St. 5-21-27

JUNE 1—Four-room North Side apartment, nearly new. Two porches, steam heat, hot water, electric lights, gas stove, refrigerator. Phone Ivy 6897. 203-5-21

THREE beautiful corner rooms; separate entrance; private bath, veranda; sink in kitchen. Ivy 99. 5-20-10

ONE nice room furnished or unfurnished, conveniently located, half block from car line, all conveniences; cool and shady. Call Decatur 507. 5-20-14

APARTMENTS FOR RENT.

Furnished.

FIVE-ROOM apartment in the Colonial. 84 East North Avenue. Ivy 847-L. 5-18-64

HOUSEKEEPING rooms, $15 to $20, with bath, electric lights, private entrance; also sleeping rooms $10 to $12. Argyle Apartments, 345 Peachtree St. 5-15-4

BEAUTIFUL, sunny, five-room apartment, close in, steam heat, hot water, gas stove, tile bath, tile porch, sleeping porch. See Owner, 715 Peters Bldg., or phone Main 1225. 5-15-25

Unfurnished.

FOR RENT—Upstairs apartment of five rooms with bath, in best residential district in city. Electric lights furnished, also heat in winter, $35 per month. Call Ivy 5398-L. 5-21-200

47 EAST CAIN STREET—Five rooms; freshly painted; clean and in nice repair. $25 per month. Apply owner, 509 Atlanta National Bank Building. 5-14-204

Furnished or Unfurnished.

TWO, three or five-room apartment, with kitchenette and private bath; also garage. No children. Ivy 2432. 5-18-54

APARTMENTS FOR RENT.

HOUSES FOR RENT.

Furnished.

SUMMER rent; delightful furnished home; large, shady lot; reasonable rent. "Between Peachtrees," Georgian. 26-20-5

COOL, comfortable Peachtree home, furnished; five large bed rooms, upstairs living room, reception hall, drawing room and den, dining room and kitchen, two baths, servant's room and garage. Call Ivy 617. 5-17-12

Unfurnished.

FOR RENT—Modern, North Side cottage, six rooms and bath, $20. Phone Ivy 6432. 5-16-22

NO. 207 OAK STREET, right near the Peeples Street School and Howell Park, six rooms, hall and bath; a modern house in a fine location for $30 per month. Call Webster, Main 2106 day, 2506 night. 905 Fourth National Bank Building. 5-14-7

OUR RENT list describes everything for rent. Call, write or phone for one. Ivy 3390. Charles P. Glover Realty Co., 2½ Walton street. 2-13-49

FOR RENT.

$15.00—No. 20 Woodson St., five-room cottage, all conveniences, nice neighborhood, close to school and church. Within two blocks of Grant Park.

$25.00—No. 320 Waldo St. we have a 6-room cottage with hall and carrying all modern conveniences; nice neighborhood.

$15.60—No. 115 Luckie St. we have 5-room cottage with all modern conveniences, nice neighborhood, car line in front.

GEO. P. MOORE,

Real Estate and Renting.

10 Auburn Avenue.

Furnished or Unfurnished.

LOVELY new, modern, steam-heated house; ten rooms and three baths, tile porches, tile baths and tile roof. Ivy 2432. 5-18-53

OFFICE SPACE FOR RENT.

DESK SPACE with use of telephone. Apply 533 Candler Bldg. 4-25-9

STORES.

For Rent.

STORE for rent. 126 Capitol Avenue. Owner, 322 Atlanta National Bank Building. Phone Main 4555. 38-20-5

NICE STORE for rent corner St. Charles and Highland, for any kind of business. 782 Highland Avenue. Call Mr. Scott, Ivy 4500. 5-15-22

HOTELS.

WHITE PATH HOTEL and Mineral Springs open June 10. Sixteen-page booklet free. White Path Hotel Co., T. H. Tabor, Manager, White Path, Ga. 5-18-6

ROOMS WANTED

Furnished.

WANTED—Two large rooms furnished for light housekeeping with basement room or small house in the yard unfurnished. State price. 202-5-21

WANTED—Two or three furnished rooms for light housekeeping by June 1 in North end. No objection to distance. Address J. L., care of Georgian. 207-5-17

Unfurnished.

WANTED—Two or three nice unfurnished rooms with kitchenette and private bath for light housekeeping; in boarding house preferred; must be North Side. Phone Ivy 5961-J. 5-20-19

WANTED—At once, two or three cheerful first-floor rooms and porch, close in, reasonable. References. Address Private, 886 care Georgian. 29-20-5

HOUSES WANTED.

Unfurnished.

I WISH to rent by June 5 an unfurnished five or six-room house, with electric lights. Prefer North Side or Inman Park. Good locality and reasonable rental. Ivy 3930-L. 213-5-18

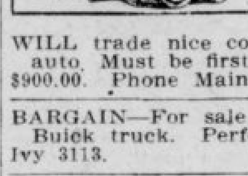

AUTOMOBILES For Sale, Repairs and Accessories.

WILL trade nice corner lot for good auto. Must be first-class; value of lot $900.00. Phone Main 4836-J. 200-5-21

BARGAIN—For sale or exchange, one Buick truck. Perfect condition. Call Ivy 3113. 5-21-201

TIRES. TIRES. TIRES. More Mileage—No Troubles—30% Lower Prices.

SHIPMENTS SENT PREPAID.

"Non-Puncture" tires GUARANTEED 7,500 MILES against punctures and blowouts. Lasting construction. Good-year style tread. Special 10-day prices: 28x3, $8.85; 30x3, $9.80; 30x3½, $13.60; 32x3½, $15.75; 33x4, $21.60; 34x4, $22.55; 36x4, $23.85; 36x4½, $29.40; 37x5, $37.60. All other sizes tires and tubes. SHIPMENTS PREPAID if payment in full comes with order and on cash payment for two tires a fine "Non-Puncture" tube will be given free. C. O. D. shipments if 30% of amount comes with order. Best tires for long, hard service. Thousands in use. Finest testimonials. Order now while Special Offer lasts.

NON-PUNCTURE TIRE FACTORY, Dept. 332. DAYTON, OHIO. 4-30-7

AUTOGENOUS WELDING and machine repair work of all kinds. Satisfaction guaranteed.

SHEARER MACHINE CO.,

197 WHITEHALL STREET. 2-26-10

WE have several Flanders chassis and will build body and paint car to your order. Bargain prices. Don't buy any second-hand car until you see us. NORTH PRYOR GARAGE, NORTH PRYOR PLACE. 4-2-28

WINDSHIELDS.

RADIATORS, lamps, fenders, repaired as good as new. Mfrs. all kinds sheet metal work. Warlick Sheet Metal Co., 248 Edgewood. 3-4-64

GOOD USED CARS AT REASONABLE PRICES.

Maxwell, 2-cylinder runabout, fine condition throughout, $185.

"Courier Roadster," fully equipped, electric lights, $275.

Buick model 10 roadster, electric lights, $325.

Buick, model 33, 4-passenger, fully equipped, fine condition, $350.

Maxwell Roadster, Sportsman type, model Q, fully equipped, electric lights, $375.

Maxwell touring, model G, 4-passenger, fully equipped, $450.

Primo touring car, new top and seat covers, $450.

These cars are in good running condition and worth more than the prices quoted above.

BUICK MOTOR COMPANY.

241 PEACHTREE ST. 4-11 18

LITTLE FOUR four-cylinder roadster, 1913 model, run 30 days, original price $775, will sell for $600. Perfect condition and a bargain. L. W. Hazard, 241 Peachtree St. 5-16-50

DOBBS TIRE REPAIR CO.

WE REPAIR AND SELL ALL MAKES OF TIRES AND TUBES. 226 PEACHTREE STREET. PHONE IVY 5646. 4-1-3

FIVE-PASSENGER, 35 h. p. Cartercar touring car, fully equipped, perfect condition, for quick sale. $350.00 cash. L. W. Hazard, 241 Peachtree St. 5-16-50

TRAVIS & JONES,

AUTOMOBILE REPAIRING.

Ivy 4832. 26 James Street. 3-1-54

Castiron Welding

AUTOGENOUS METHOD.

AUTO AND ALL MACHINE PARTS.

METAL WELDING COMPANY.

MAIN 3013. 86 GARNETT STREET. 2-26-6

WARNING TO INFRINGERS AND IMITATORS.

LIQUID TIRE TONIC IS PROTECTED BY U. S. DUYREA PATENT, NO. 578551 AND ALL INFRINGERS, AGENTS OR USERS ARE HEREBY NOTIFIED THAT THEY MUST ANSWER IN THE COURT FOR VIOLATION OF THIS LAW. LIQUID TIRE TONIC COMPANY, KANSAS CITY, MO. 4-8-49

ATLANTA RADIATOR CO.

REPAIRING and manufacturing. Lamp and fender work. 72 Ivy Street. Atlanta phone 3816. 3-10-12

Garages For Rent.

FOR RENT—Garage. Phone Ivy 1499-J. 514 Peachtree Street.

Automobiles For Rent

DUNHAM MOTOR CO.

FIVE and seven-passenger cars. Garage, 112 East Ellis Street. Call Bell phone Ivy 2496 day, Main 4325 night. 3-21-23

Motorcycles.

THOR MOTORCYCLES, repairs and accessories; best equipped repair shop in city. We will take care of you. Southern Motorcycle Co., 116 Edgewood Ave. 3-26-31

MOTORCYCLES ** EASY TERMS ** BICYCLES

EXCELSIOR motorcycles, high-grade bicycles; complete line new and used bicycles and motorcycles; complete stock parts and accessories; modern service depot. Lowest prices; easy terms. ALEXANDER-SEEWALD CO., 145-147-149 Edgewood Avenue. Phone Ivy 1609. PHONE FOR DEMONSTRATION. 4-1-22

Tire Repairing

HIGH-GRADE STEAM VULCANIZING. Retreading a specialty. Prompt attention given express shipments. Sanders-Steer Vulcanizing Company, 100 Spring Street, Atlanta, Ga. 3-28-15

REAL ESTATE FOR SALE.

FOR SALE—Nice six-room house, nicely located. Gas, water and bath. Would rent for $22 per month. Will sell for $2,400; $1,400 cash; assume loan $1,000 at 7 per cent. Worth $2,800. Address Owner, P. O. Box 1233, city. 31-21-5

TWO three-room houses, near Tech (white locality); city conveniences. Value, care Georgian. 210-5-20

TWO FINE lots; nice residence section; North Side; near car line. Opposite Ansley Park. Bargain. Address Vacant Lots, care Georgian. 5-19-3

FOR SALE—House and lot in refined neighborhood. Address Box 59, care Georgian. 208-5-19

LEASE OR SALE—Artistic bungalow; screened, tiled, furnace, garage. Address "Ansley Park," care American. 112-18-5

I HAVE two farms, 125 acres, and one 75 acres. Will exchange one or both for vacant lot. Call Milton. Main 2053. 5-3-24

FOR SALE cheap by owner, 739 Spring Street, near Twelfth Street, two-story nine-room house; price $5,500; $750 cash required; balance easy terms, if desired. Address G. A. Dunlop, 301 Mutual Building, Richmond, Va. 5-3-9

LET US BUILD you a home. Will buy you a lot or pay off your lot. Terms to suit. 400 Temple Court. Main 4189. 4-18-43

I HAVE seven acres, three-room house, half block car line, all cultivated, fine for trucking; will exchange for small renting property. Call Milton, Main 2053. 5-3-24

FOR SALE—Beautiful lot, 60 by 232 feet; $1,600; right on Peachtree. Easy terms. See me quick. Address Peachtree, Box 800, care Georgian. 5-2-4

REAL ESTATE FOR SALE OR EXCHANGE.

FOR BEAUTIFUL HOMES and building lots in College Park, the most desirable suburb of Atlanta, see I. C. McCrory.

FARMS FOR SALE.

FOR SALE—For 30 days, bargain, five farms, one 10½, 20, 30, 50 and 90-acre; all one and a half miles of Austell, Ga. Terms. Address P. O. Box 177, Austell, Ga. 202-5-16

REAL ESTATE WANTED.

I WANT a nice six-room bungalow in Ansley Park, not on car line, but near, on lot not less than 50x150 with some shade; will buy from owner or agents. Anxious, Box 50, care Georgian. 5-20-32

AM IN MARKET for modern new 6-room bungalow, near car line and good lot, Inman Park or North Side. Address Bungalow, care Georgian. 5-20-8

WE CAN sell promptly several small places ranging from $1,000 to $5,000. Have clients who want income. Otis & Holliday, 1505-6 Fourth National Bank Building. M. 175. 5-16-200

MONEY TO LOAN.

SPECIAL HOME FUNDS TO LEND, any amount; 6 per cent. Write or call. S. W. Carson, 24 South Broad street. 4-1-17

PLENTY money to loan on city property. Watt Kelly, Attorney, 400 Temple Court Building. 42-2-5

R. C. DESAUSSURE.

TIME and monthly loans negotiated on real estate. Room 813 Atlanta National Bank Building. 4-29-25

WE loan money on furniture and household goods. F. & J. Loan Company, 120 Decatur Street. 4-25-8

MONEY ON HAND for immediate loans on property in or near Atlanta. J. E. VanValkenburg, 501 Equitable Bldg.

MORTGAGE LOANS

On Atlanta Property.

BUSINESS BUILDINGS, 5 and 5½ per cent.

RESIDENCE BUILDINGS, 5½, 6 and 6½ per cent.

Your rate depends upon the location. Without notice you can pay back a hundred, any multiple of a hundred dollars, on the entire loan on any interest date.

TURMAN, BLACK & CALHOUN.

Loan Correspondents, PRUDENTIAL INSURANCE COMPANY OF AMERICA. 203-8 Empire Building.

WEYMAN & CONNORS.

ESTABLISHED 1890.

Mortgages on Real Estate. 4-1-8

WE HAVE plenty of money to lend at lowest rates on Atlanta and nearby property, either for straight or monthly payment plant. Also for purchasing purchase money notes. Foster & Robson, 11 Edgewood avenue.

FARM LOANS PLACED in any amount on improved farm lands in Georgia. The Southern Mortgage Company, Gould building. 7-13 1

MONEY FOR SALARIED PEOPLE AND OTHERS, upon their own names; cheap rates, easy payments. Confidential D. H. Tolman, 820 Austell building.

MONEY WANTED.

6%—WE WILL PAY—6% ON SAVINGS.

IN SUMS of $500 to $5,000. The Merchants and Mechanics' Banking and Loan Co., 209 Grant Building. Tel. Ivy 5341. Cash Capital $120,000. Thos. J. Wesley, Cashier. B. M. Grant, Pres. 3-11-50

BUSINESS OPPORTUNITIES.

$1,000 WILL BUY business netting 100 per cent yearly with opportunity for additional $100 monthly for services. Cash, Box 903, care Georgian. 28-21-5

CENTRALLY LOCATED restaurant and lunch room having good trade in bakery wares also. A rare chance for party that can devote his time. Present owner tied up in other business. Address R. K., Box 90, care Georgian. 201-5-19

MAN with $700 to manage and partly own business to be established in Greenville, S. C., P. O. Box 469. 30-15-5

FOR SALE—Business paying $200 to $300 per month, owner leaving city, cheap for quick cash sale. Address L. L. B., Box 607, care Georgian. 5-18-57

MEDICAL.

DROPSY CURED—Relieves shortness of breath in 36 to 48 hours. Reduces swelling in fifteen to twenty days. Collum Dropsy Remedy Company, 403 Austell Bldg., Atlanta, Ga. 5-25-11

DR. EDMONDSON'S Tansy, Pennyroyal and Cotton Root Pills, a safe and reliable treatment for painful and suppressed menstruation, irregularities and similar obstructions. Trial box by mail, 50c. Frank Edmondson & Bro., manufacturing chemists, 11 North Broad St., Atlanta.

Plant your savings in Georgia soil and grow a fortune. Many have done so, why not you?

BUSINESS GUIDE

Ready Reference for the Business Man, the Artisan And the Public in General

Auction Sales of Furniture and Household Goods.

CENTRAL AUCTION COMPANY, 12 East Mitchell street, buys and sells everything; regular auction Tuesday and Friday. Bell phone Main 2424. 10-3-41

Banks.

AMERICAN NATIONAL BANK, Corner Alabama and Broad street. CAPITAL AND SURPLUS $1,000,000.

Bicycles.

FOR BICYCLES and supplies, See D. Alexander, 54 N. Pryor. M. 3116. Repair Work a specialty. 3-27-51

CALL Main 1320, Atlanta 1436. Bicycle repairs and sundries. Atlanta Bicycle Company, 10 Peters Street. 2-15-66

Blacksmithing.

STRUCTURAL STEEL AND IRON WORK.

WE make all kinds of metal windows and doors, also window gratings and hangers of all kinds. Anderson Bros. & Rich, 372 Edgewood Avenue. 4-2-7

Blue Prints.

DIXIE BLUE PRINT CO.

40½ LUCKIE STREET, Atlanta, Ga. Best equipment. Best prints of any size or kind. Lowest prices. Phone Ivy 5364. 4-28-12

Builders.

LET US BUILD you a home. Will buy you a lot or pay off your lot. Terms to suit. 400 Temple Court. Main 4189. 4-15-16

Carpenter and Builder.

ALL KINDS REPAIR WORK. D. M. WHEELER, 19 South Forsyth St. Phone M. 4186. Atlanta 1547. 12-31-16

Carpets and Rugs Cleaned.

CARPETS AND RUGS CLEANED. ATLANTA STEAM CARPET CLEANING COMPANY (INC.), 27 W. Alexander St. Phone Ivy 4186. Moist and dry cleaning. Rugs woven from your old carpets and rags. Porch shades made to order. 5-21-13

ATLANTA STEAM CARPET CLEANING COMPANY (Inc.) 27 West Alexander street. Phone Ivy 4186. Moist and dry cleaning. Rugs woven from your old carpets and rags. Porch shades made to order. 2-8-27

Coal, Coke and Wood.

S. M. TRUITT & SONS, for dry wood and best coal. 1-31-21

Contract Painting and Wall Tinting.

J. A. JOHNSON, 397 W. Fair St., West 1288-J, for all kinds of painting and tinting.

Dentist.

BEST WORK

Crowns (22 k.) $3.00
Bridge work $3.00
Full set teeth $3.00
Filling 50c

R. R. fare allowed 25 miles. All work guaranteed 20 years.

Eastern Painless Dentists
23½ Peachtree St., Near Walton.
4-2-31

Ear, Nose, Throat and Lung Trouble.

DR. GEORGE BROWN, Diseases of the Ear, Nose, Throat and Lungs, 312-14 Austell Bldg. I have the only compound oxygen plant ever brought South and make this gas daily. Weak, nervous, anaemic and pale people are invited to call. 4-6-13

Engineering.

"Amo Engineers Are Questionable!" YOU NEED engineering advice. Write us your troubles, problems, resources. We'll help you. Amo House, Box 363, Atlanta, Ga. Fee, $1. 5-3-5

Engineering and Machine Designing.

G. V. PLANT, M. E.

; DEVELOP YOUR INVENTION. Dixie Pattern and Machine Works, 262 West North Avenue. Main 2829. 4-5-17

Fire-Proof Storage.

WE STORE HOUSEHOLD GOODS and pianos. Office and warehouse, 239-241 Edgewood avenue. Ivy 2037. John J. Woodside Storage Company.

Fly Screens.

Fly Screens Made to Order. OAKLAND CITY REPAIR WORKS. Carpenter and cabinet work a specialty. Call West 242-L. Atlanta 528. C. F. Dickey, Mgr. 5-1-37

FLY SCREENS.

METAL AND WOOD FRAMES, portable garages. W. J. Baker Company. Bell phone Ivy 926. No. 811 Empire Life Bldg., Atlanta, Ga. 5-1-4

FLY—SCREENS—FLY

COME SEE our Roll-aawy Screens, our Roller-bearing Screens, our Sliding Screens; none better. It will pay you to see our goods; get prices. 217 Kiser Bldg. Main 1319. Porter Screen Co. J. J. Crawford, Agent. 2-4-14

Fresh Oysters Daily.

VIRGINIA and New Orleans oysters on the half shell, 40c dozen. 77 Peachtree street

Furniture Repairing and Upholstering.

FURNITURE repaired, upholstering, refinishing neatly done. Work called for and delivered. Young K. Carson, 479 Marietta street. Atlanta 3567. 3-5-6

W. L. LUNSFORD & CO., Upholstering, repairing and refinishing furniture of all kinds; satisfaction guaranteed. Phones, Atlanta 5950-F, M. 5111. 3-5-36

Furniture.

Rosser F. Jordan Furniture Co., 144-6 Auburn Ave. Phones: Bell Ivy 4467, Atlanta 1800.

WE CARRY a full line of household furniture from kitchen to parlor; also a complete line of summer porch goods, such as porch sets, porch rockers, rugs, etc.; refrigerators, ice cream freezers and everything in the furniture line. We can save you 20 per cent on everything. Call and see us before buying elsewhere. Cash or terms. 5-15-8

PERFECTION OIL STOVES. Three-burner, including oven and vessels, complete, $12.50. CAMERON FURNITURE CO., 85 South Forsyth Street. 5-1-3

T. C. FURNITURE CO. Cash or easy payments, 415 Marietta. Phone Atlanta 1797. 4-8-12

Groceries.

GUARANTEED fresh country eggs 16½c doz., credit grocers, 30c; lemons, 14½c doz.; 24 lbs. guaranteed flour, 64c; 48 lbs., $1.27; 96 lbs., $2.93, barrel, $4.99; No. 10 Silver Leaf lard, $1.37; No. 10 Cottolene, $1.19. Cash Grocery Co., 118 and 120 Whitehall. 5-21-9

Hat Cleaning.

STRAW HATS, 25c; Soft Hats cleaned and blocked, 35c. George's Hat Cleaning and Shoe Shine Parlor, 3½ E. Ala. Street. 4-10-11

Hatters.

ACME HATTERS make old hats look like new. Mail orders given prompt attention. 20 East Hunter street. 12-3-44

Jewelry.

FRENCH and Electric Clocks repaired. We call for and deliver them. Phone us if you want to know the correct time.

Hanta-Coll Co
5 SOUTH BROAD STREET.

Lighting Fixtures.

ELECTRIC and gas fixtures; all new styles; lowest prices. Queen Mantel and Tile Company, 56 West Mitchell street. Phone Main 681. 1-16-16

Lime, Concrete, Roofing, Stone.

LADD LIME AND STONE COMPANY. Lime, concrete and roofing stone. 915 3d Nat. Bank Bldg. 2-8-50

Mattress Renovating.

SANITARY MATTRESS RENOVATING—Factory new and up-to-date; moderate prices; give us a trial. Jackson & Orr Company, Means street and W. & A. R. R. Both phones. 3-20-14

Mining Engineers.

Zed W. & W. F. Summerour.

MINING ENGINEERS AND PROSPECTORS.
TWENTY YEARS' FIELD EXPERIENCE.
LOCATING GOLD ORES A SPECIALTY.
CHARGES REASONABLE. A1 REFERENCES.
ADDRESS AURARIA OR ROY, GEORGIA. 5-3-4

Printing.

THE FRANKLIN PRESS for the cheapest and best printing. 41½ Peachtree St. Phone M 4608-J. 31-20-5

RYBERT & HOLLINGSWORTH

FOR ANY KIND of printing. We satisfy our customers. 10 Gilmer Street. Bell Main 4600. 5-17-3

Roof and Gutter Work.

I REPAIR all roofs, gutters, all kinds sheet iron work. 33 South Pryor. Main 3127. T. W. Hooper. 3-4-62

Safe Cracksman.

Fire and burglar proof safes opened and repaired. C. C. Downes, 29½ Marietta Street. Phones M. 2146. Atlanta 4922. 4-5-11

Sand.

SAND.

SAND in any quantity and quality; prompt delivery. S. M. Truitt & Son. 1-13-32

Sewing Machines.

WE RENT new machines with complete set of attachments for $2 per month; also machines repaired; prompt delivery. Both phones 1893. Singer Sewing Machine Company, 79 Whitehall. 9-14-44

Shoes.

GET the best shoes for the whole family. Peacock & Drennen, 222 Marietta Street. 4-16-28

Shoe Repairing.

SHOES HALF-SOLED, SEWED, 50 CENTS. At Gwinn's Shoe Shop, 6 Luckie Street, Opposite Piedmont Hotel. Both phones. 3-26-45

Stove and Range Repairing.

STOVE DOCTOR.

STOVE, range and furnace repairing. 61 South Pryor Street. Bell Phone Main 1460. Atlanta phone 1410. 4-10-10

DAN, THE FIXER.

STOVES AND REFRIGERATOR REPAIRING.
We sell second-hand gas stoves.
We sweep chimneys.
121 WHITEHALL STREET.
Atlanta phone 2235. Bell phone M. 2693.

Transferring and Moving.

TRANSFERRING and moving a specialty. Prices reasonable. L. Stallings. Bell Phone Ivy 3094-J. 42-25-4

Trunks, Bags and Suitcases.

RETAILED AND REPAIRED. ROUNTREE'S, 77 WHITEHALL ST. PHONES: Bell M. 1576. Atlanta 1654.

Umbrellas.

"Taylor-Made" Umbrellas.

BUY from makers; all prices and styles; re-covering and repairing; every umbrella kept in repair free. Phone for salesman; prompt service. TAYLOR UMBRELLA CO., 116½ Whitehall St. 4-23-35

Violin Maker.

OLD VIOLINS BOUGHT, sold and exchanged; repairing a specialty. The Old Reliable Violin Dealer. Mays Badgett, 34½ Peachtree. 3-31-31

Wood.

WOOD.

SOUTH GEORGIA mill cut-offs by the carload or any quantity you may want. They make fine kindling. S. M. Truitt & Son 1-13-33

THE ATLANTA GEORGIAN
Published by The Georgian Company, 20 East Alabama St. Atlanta, Georgia.

Entered at Atlanta postoffice as second-class matter.

Subscriptions Payable in Advance
One year, mail, postage prepaid, $5.00
Six months, mail, postage prepaid, 2.50
Three mos., mail, postage prepaid, 1.25
One month, mail, postage prepaid, .45

Subscriptions Payable in Advance.
Delivered by carrier, one year.....$5.20
Delivered by carrier, six months.. 2.60
Delivered by carrier, three months. 1.35
Delivered by carrier, one month .... .45
Delivered by carrier in Atlanta and other cities, one week ..... .10

REAL ESTATE AND CONSTRUCTION NEWS

North Side Apts Sold for $30,000

Well-Known Salesman Totals $160,000 in Month—Realty Activity Reflected in Transfers.

No lack of activity in real estate has been found of late by R. L. Turman, of the Turman, Black & Calhoun Agency, who has sold $160,000 worth in the past four weeks, adding a $30,000 apartment house Wednesday morning.

Mr. Turman sold for Mrs. M. B. McCerren to T. S. Wilkins the three-story brick apartment at 101 Ponce DeLeon Avenue, southeast corner of Myrtle Street. This lot is 55x257 feet and was bought some years ago by Mrs. McCerren from the Peters estate. There are three large apartments, and the building brings a rental of about $3,000 a year. This is one of the handsomest apartments in the neighborhood. It is across Myrtle Street from the well known Peters block.

Small Sales Made.

Albert B. Turner has sold to a client of the John D. ("Ask Mr.") Babbage Agency, 566 North Jackson Street, a six-room bungalow on the west side of the street north of Ponce DeLeon Avenue for $5,500. The lot is 40x149 feet.

Mr. Babbage reported the sale of an East Lake lot at a price which is said to be a record for the section. This was a 50x200-foot parcel on Morgan Street, between Johnson and Carter Streets, and it brought $30 a front foot, or $1,500. The buyer was Miss Emily Pitt Wilburn, of Missouri, and the seller was Eugene V. Haynes.

F. M. Bulloch has sold to W. G. Lovell, through J. F. Mayfield, of the Harris G. White Agency, a house and lot on Fairview Avenue, Hapeville, 300x200 feet, for $5,250.

Erecting Two-story Flat.

A. H. Goodwin started some time ago a two-story flat on East Tenth Street, east of Bedford Place and overlooking Piedmont Park, and the building is about 33 per cent completed. The cost will be about $6,500. The flats will have separate entrances, separate plumbing systems, etc.

Permit for Whitehall Store.

Eugene V. Haynes & Co., jewelers, have applied to the Building Inspector for a permit to make alterations and repairs on 49 Whitehall Street, the new store of the concern. The cost of this work will be $10,000, and the contract has been let to Hard & Worm.

Healey Derrick in Place.

One of the two monster steel cranes of the Healey office building has been assembled at Forsyth, Walton and Poplar Streets and was busy Tuesday and Wednesday lifting steel which will go into the structure's foundations. The boom of the crane was first set upright to raise the mast into position, and then the mast was used to swing the boom. The other derrick will be assembled at once and then the steel frame will be started.

Improvements at Brookhaven.

Now that the Capital City Club has leased the Brookhaven property for its country home, a committee is busy looking over the grounds with the idea of patching up tennis courts, mending the golf links, repairing the boats and boat house, installing new furniture and doing whatever else is necessary to make things spick-and-span for the Capital City Country Club members. The amount to be spent beautifying the club house and grounds has not been announced, but the Capital City has no lack of funds and will spare no expense.

Final consummation of the deal between the downtown club and the Brookhaven Estates, the owner, was effected Tuesday afternoon at a meeting in the office of Robert F. Maddox. The terms of the contract contemplate a one-year lease and the privilege of a two-year re-lease at $100 a month, with an option to purchase at $100,000, to be paid in first mortgage bonds at 5 per cent.

Real estate men are already trimming their sails for business which they anticipate will follow the Capital City Country Club into North Fulton and DeKalb.

To Start Mitchell Regrade.

Announcement that West Mitchell Street would be regraded, the work to start in about ten days, came as a surprise to many local realty men. S. M. Inman and George S. May had been working quietly some time on this project, and only a few days ago did news of the improvement leak out. The thoroughfare will be regraded so as to make a level street from Whitehall several blocks westward.

Auction of Bungalows.

The Foster & Robson Real Estate Agency will sell to-morrow afternoon at 3:30 o'clock on Vaughan Street, on the South Decatur car line and in the Ninth Ward several bungalows and vacant lots, on terms of $100 cash and $15 a month for the houses and $25 cash and $5 a month for the land. Interest will be at 7 per cent. This property is at the Whitefoord Avenue car line station and a large crowd is expected out. J. W. Ferguson & Son are the auctioneers.

Effect of Whitehall Regrade.

Now that Council has approved the Whitehall Street regrading project, Charles H. Black, C. E. Currier, John W. Grant and others are expected to go ahead with plans for substantial improvements along this thoroughfare. Other investors, it is said, will locate business establishments shortly. Up to the present, business leaders have feared to go below Trinity Avenue with their enterprises, but the effect of Whitehall regrading will be to unify the section, and investments will find their way farther southward.

Success in this project was assured largely by the improvement clubs of the Second and Third Wards, which have agitated the matter for the past four years. Individuals who helped were R. P. Otis, George H. Boynton, Charles H. Black, M. L. Thrower, Frank Liebman, George I. Walker, Walker Dunson, T. B. Gay, R. A. Broyles, Dr. E. G. Jones and Nathan Woolf, representing Whitehall Street property owners.

The total needed for the improvement is $120,000, of which amount Council has been asked to authorize the expenditure of $47,248 in the present, $17,000 of which has been raised by the people who clamored for the improvement.

PROPERTY TRANSFERS.

Warranty Deeds.

$3,000—J. W. Bryson to J. T. Ozburn, 46 Bunker Street, 50x100 feet. July 18, 1911.

$130—Westview Cemetery Association to Evelyn R. Kelly, lots 883 and 884, section 12. March 29.

$3,000—Mrs. M. F. Huggins to Colonial Trust Company, lot 38x225 feet north side Ponce DeLeon Avenue, 343 feet east of North Boulevard. May 20.

$3,000—Mrs. Laura C. Farris to Mrs. R. B. Robertson, 256 Oakland Avenue, 41x130 feet. May 28, 1911.

$1,237—DeLos L. Hill to LeRoy Smith, lot 57x195 feet east side Cascade Avenue, 100 feet north of Cherry Street. May 20.

$1,800—LeRoy Smith to Gate City Home Builders, same property. May 14.

$280—Philip Dietz to Louis C. Raoul, lot 36x100 feet north side School Place, 183 feet east of Buchanan Street. May 19.

$320—Louise C. Raoul to Loyds S. McDonald et al, same property. May 19.

$140—D. J. Griffin to Louis C. Raoul, lot 50x150 feet on east side a 13-foot alley on north side of land line 166, 14th district, East Point. May 20.

$220—F. S. Hall to Cobb Realty Company, strip 12x200 feet north side West Tenth Street; also strip 5½x200 feet north side West Tenth Street, at west line of Nottingham Street. May —, 1913.

$450—W. C. Keenan to Mrs. A. M. Smith, lot 89x127 feet, south side Marietta Road, land lot 190, 14th district. April 16, 1910.

$3,500—R. A. Gossett to E. E. Thompson, 41 Bunker Street, 45x185 feet. May 21.

$750—Mrs. Selma A. Morris to James P. Hunter, two acres north side Ivey Road at west line of land lot 63, 17th district. May 20.

$1,250—Same to same, 5 acres on Ivey Road at southwest corner land lot 63, 17th district. May 20.

$2,400—Annie R. and Nettie V. Howard to W. H. Craig, lot 50x227 feet, south side St. Charles Avenue, 313 feet west of Bonaventure Street. May 19.

$400—J. K. Ottley to McKenzie Trust Company, lot 45x231 feet, north side Highland Drive, 395 feet southwest of Peachtree Road. May 15.

$75.00—Thomas Bearden to J. R. Roseberry, lot 45x133 feet, south side North Avenue, 95 feet east of Walnut Street. November 5, 1908.

$200—T. E. Jennings to Mrs. Annie M. Freeman, same property. April 30.

$1,992—George M. Hope et al to Brookwood Real Estate Company, lot 273x300 feet at intersection of Piedmont and Oakdale Avenues. May 16.

$200—T. F. Creello Jessie O. Willbanks, lot 115x293 feet, southwest corner E. Boulevard and Hoas Avenue. May 1, 1909.

$980—Jessie O. Willbanks to G. O. Sherer, same property. May 8.

$780—Atlanta Development Company to Charles S. Transon, 390 Greenwood Avenue, 50x200 feet. May 2.

$3,300—Dr. T. J. Crawford to W. E. Cantrell, lot 92x100 feet, northeast corner Fraser and Fulton Streets. May 20.

Warranty Deeds.

$5, love and affection—J. Z. Elliott to Minnie M. Elliott, lot 124x200 feet, east side of Elizabeth Street, 220 feet northwest of Edgewood Avenue. May 20, 1913.

$15,000—L. Z. Rosser to Benjamin Z. Phillips, lot 54x34x46 feet, northwest side south Forsyth Street, 148 feet northeast of Garnett Street. May 17, 1913.

$6,500—Mrs. Kate G. Ryder to Mrs. Mattie F. Huggins, lot 45x100 feet, east side Luckie Street, 60 feet north of Mills Street. May 17, 1913.

Bonds For Title.

$25,000—F. S. Hall to Cobb Realty Co., 10 acres in land lot 197, 17th district, adjoining W. E. Wimpy and Mrs. Charlotte Barker. March 24, 1913.

$110,000—W. E. Wimpy to same, 16 acres bounded south by W. Tenth Street, adjoining John E. Smith lot, land lot 197, 17th district. March 24, 1913.

$40,000—Mrs. Charlotte C. Barker to same, 8 acres bounded south by W. Tenth Street, adjoining Bridewell property. March 24, 1913.

$1,466—Ernest Woodruff to Mrs. Irma Schnessler, lot 65x94 feet, south side Waverly Way, 120 feet southwest of Hurt Street. April 28, 1913.

$18,090—Paul F. Vose to Charles E. Harman, lot 600x540 feet, southeast corner Collier and Howell Mill Roads. May 9, 1913.

$80,000—Newton S. Thomas to Gate City Realty Co., 105.61 acres in land lots 4 and 5, Seventeenth district. Also .66 acres on east side of Cheshire Bridge Road, adjoining said land. May 7. Transferred to W. E. Worley and J. A. Mahoney. May 17.

Loan Deeds.

$240—C. R. Berry to East Point Lumber Co., lot 50x120 feet on Francis Ave., to land lot 132, East Point. May 16, 1913.

$1911—Charles T. Transon to Fulton County Home Builders, lot 50x120 feet, north side Greenwood Avenue, 100 feet east of Frederica Street. May 19, 1913.

$4,000—Forest Greene to Julian Dreyfus Estate (by trustees), lot 100x218 feet, northeast corner Park Avenue and Sidney Street. May 20, 1913.

$2,500—Gate City Home Builders to Mrs. Rosa Herzfeld, lot 57x195 feet, east side Cascade Avenue, 100 feet northeast of Cherry Street. May 5, 1913.

$500—Mrs. Emma Dyer and T. T. Dyer to Mrs. Mary Lebohn, lot 50x150 feet, north side East Fair Street, 160 feet east of Walnut Street. January 1, 1913.

$2,000—John M. Jackson, et al to E. V. Carter, guardian, No. 756 Highland Ave., lot 50x150 feet. May 8, 1912.

Quit Claim Deeds.

$3,000—Central Bank and Trust Corporation to Newton S. Thomas, lot 1,200x1,300 feet southeast corner land lot 5. Seventeenth district. Also lot 1,300x1,520 feet northeast corner land lot 4, Seventeenth district. Said two tracts comprise 76.68 acres; also 33.14 acres southeast corner land lot 4, Seventeenth district; also a triangle containing 5-6 acre west side of Cheshire Bridge Road. Adjoining first above tract. May 17.

$5—William M. Isom to Mrs. Belle D. Scribner, lot 30x150 feet northwest corner Pulliam and Bass Streets, May 16.

Building Permits.

$43,500—Mrs. Ada A. Turner, 48 West Peachtree Place, two-story flat. Fulton County Home Builders.

$5,000—Mrs. Josepa E. Geppert, Moreland Avenue, two-story frame dwelling. Fulton County Home Builders.

$3,300—Fulton County Home Builders, 191 Wabash Avenue, one-story frame dwelling. Day work.

$650 Each—Mrs. J. E. Wragg, 47-49 Coleman Street, two one-story frame dwellings. A. D. Hamilton.

$900 Each—S. Cunningham, 334, 358, 360 West Fair Street, three one-story frame dwellings. Day work.

$700—To same, 62 Parsons Street, one-story frame dwelling. Day work.

REAL ESTATE FOR SALE.

Sharp & Boylston

WEST END.

LUCILE AVE.—Near Peeples St., we can sell you a 10-room, 2-story house on extra large, elevated lot for $6,000. This place has a loan bearing only 5 per cent interest, balance easy. Owner a non-resident and wants to sell.

BEECHER ST.—Near Lee; this is a nearly new 6-room cottage on lot 50x200 feet. This is a genuine pick-up at the price—$3,250—and look, only $300 cash and balance $30 per month.

St. Charles Avenue Lot.

THIS is the cheapest lot on this street. See us for price, terms and location.

REAL ESTATE FOR SALE. HOUSES FOR RENT.

W. A. FOSTER & RAYMOND ROBSON

11 EDGEWOOD AVENUE.
REAL ESTATE, RENTING AND LOANS.

FOR SALE.

ON THURSDAY, May 22, at 3:30 p. m., we will sell at auction three bungalows on Vaughn Street, near Whiteford Avenue. Also several vacant lots in the same neighborhood. Very easy terms will be offered. See special ad. in this issue. Get plats at office.

ON NEXT SATURDAY, May 24, we will sell at auction, jointly with W. E. Treadwell & Co., the Ragsdale property on Warner Avenue, Allene Avenue and Woodrow Avenue, consisting of six modern bungalows and sixteen building lots. This very desirable and attractive property will be sold on terms that will put it in the reach of everyone. See special ad. in this issue. Get plats giving full details from either office.

ON DARGAN STREET, convenient to the Lucile Avenue cars, a new 6-room bungalow with all conveniences, tinted walls, stone foundation, brick mantels, furnace heat, beam ceilings. Everything first class. Lot 47x150 feet. Price, $4,150. $650 cash, balance easy. See Mr. Cohen.

TWO CLOSE-IN corners on Washington Street. Price and terms reasonable. We advise the purchase of these properties for steady enhancement. See Mr. Hook.

IF YOU HAVE MONEY to lend, we can place it safely.

FOR RENT.

3-r. flat, 148 Highland Avenue	$16.00
3-r. h., 39 Gaskill Street	8.60
3-r. h., 749 Whitehall Street	9.00
3-r. h., 19 Fowler Street	10.00
3-r. h., 126 Love Street	8.60
3-r. h., 175 Randolph Street	8.60
3-r. h., 43 Kendall Street	10.60
3-r. h., R. Evans Drive, Ft. McPherson	5.60
3-r. h., 354 Edgewood Avenue	10.60
3-r. h., 23 Corput Street	9.00
3-r. flat, 336 Grant Street	15.00
3-r. h., 72 South Jackson Street	8.60
4-r. h., 59 Fairview Avenue	8.00
4-r. h., 24 Lampkin Street	7.60
4-r. h., 94 Lovejoy Street	8.60
4-r. h., 33 Bell Street	16.65
4-r. h., 223 Humphries Street	12.50
4-r. h., Lakewood, and 17 acres of land, per year	150.00
4-r. h., 31 McDonough Road	10.00
4-r. h., Stewart Avenue, and 13½ acres of land	25.00
4-r. flat, 262 E. North Avenue	17.50
5-r. h., 67 Atwood Street	25.00
5-r. h., 5 Holderness Street	20.00
5-r. h., 144 Ashby Street	27.50

And a long list of larger houses. Come to see us.

FOR RENT.

"J" 312-14 RAWSON STREET.

ON THE south side of Rawson, between Cooper and Windsor, we have a third floor front apartment "J," five rooms; electric lights, hot and cold water, gas, electric bells, washstand, bath, closet and sink; steam heat; janitor service; gas range; storage room in the basement. A complete, up-to-date apartment. Cooper Street car half block. $40 on a lease.

JOHN J. WOODSIDE.
REAL ESTATE, RENTING, STORAGE.
Phones: Bell 671 Ivy; Atlanta 618. 12 "Real Estate Row."

Lofts and Basements

29 GARNETT STREET	$150.00
12 1-2 SOUTH BROAD ST., three floors	$100.00
THREE S. BROAD STREET, 6,000 square feet.	
36-38 DECATUR ST., two floors, 6,000 square feet.	
1-5 SOUTH BROAD ST., loft and basement, 6,500 square feet.	
59-63 WEST MITCHELL ST., 15,000 square feet.	
66 WEST MITCHELL, three floors, 7,200 square feet	$100.00

Turman, Black & Calhoun
203-8 Empire Bldg.

REAL ESTATE FOR SALE. REAL ESTATE FOR SALE.

FOR RENT

FIVE-ROOM APARTMENT at the corner of Whitehall and Brotherton Streets. Gas, hot and cold water, bath and sewerage. In short walking distance; no car fare needed. Will rent or lease to desirable parties at $25.00 month.

BRICK STORE on Piedmont Avenue, just off Decatur Street. Store about 26x75. Newly painted and in first-class shape. Will lease or rent on attractive terms, if taken at once.

THE L. C. GREEN CO.
305 Third National Bank Bldg. Phone Ivy 2943, 4546.

FOR SALE
JOHN J.
WOODSIDE

NEAT COTTAGE HOME.
(304 W. Fourth St.)
Has 5 rooms, water, bath, sidewalks, street, elevated corner lot. Terms $500 cash, $15 monthly, 8 per cent.
THOS. R. FINNEY, Sales Mgr.
12 "Real Estate Row."

Gardner Property--Forrest Ave.

BEAUTIFUL building lots on Forrest Avenue, one block east of Boulevard, $1,000 to $1,250 per lot, on terms of $250 cash, balance to suit. This property is opposite the Forrest Avenue School.

J. R. SMITH & J. H. EWING
REAL ESTATE, RENTING, LOANS.
Ivy 1513. 130 PEACHTREE. Atlanta 2865.

$30,000

WE HAVE a client with $30,000 in bank, with which to purchase good annual or semi-annual notes. We do not want notes to broker, but will submit them to one client only. No red tape or delay.

FINCHER & MARRIOTT

JAS. H. REYNOLDS, Sales Manager.
1520 Candler Bldg. Ivy 5213.

MONEY TO LOAN. MONEY TO LOAN.

MONEY

WE HAVE ample connections whereby we can make loans on desirable real estate in the city. Anyone wishing to have a loan made quickly will please see us. We can place the application without any unnecessary delay.

Ralph O. Cochran Company
74-76 Peachtree Street.

REAL ESTATE FOR SALE. REAL ESTATE FOR SALE.

Piedmont Avenue Frontage

We have recently had consigned with us some Piedmont Avenue frontage, ranging in price from $115 per foot to $135 per foot.

These lots are situated on the most desirable part of Piedmont Avenue, being between Twelfth, Thirteenth and Fourteenth Streets, facing Piedmont Park. The scarcity of building lots of this class of property on the north side is easily recognized by anyone who has been looking for a home site recently. The unusually good value offered here will be appreciated by anyone in the market for first-class residence property. Reasonable terms can be arranged.

Forrest & George Adair

YOU MAKE THE PRICE ON THESE BUNGALOWS

that we will sell at Auction to-morrow, (THURSDAY) afternoon at 3:30.

These bungalows are new; have five full rooms. Dandy big lots, 57 by 375 feet back to the right of way of the South Decatur car line. Catch the investment feature in this.

These houses front on Vaughn Street, in the Ninth Ward. Vaughn Street runs east from Whitefoord Avenue, between East Fair Street and the East Lake and Decatur car line, and these places are only a step away from the car stop at Whitefoord Avenue.

These houses are being sold for division between partners and they go absolutely without reserve to the highest bidder.

THE TERMS will be $100 cash and the balance $15 per month. There is a small loan on each place, to be assumed by the purchaser.

AT THE SAME TIME we will sell several vacant lots on terms of $25.00 cash, and the balance $5.00 monthly. All deferred payments will bear 7 per cent simple interest.

Get plats giving full particulars from

Foster & Robson, Agents,
11 EDGEWOOD AVENUE.

J. W. FERGUSON & SON,
Auctioneers.

THOMSON & LYNES

AUBURN AVENUE—Brand-new two-story brick store in the busy section of Auburn Avenue. Leases and monthly rentals will pay 12 per cent. Price, $12,000; no loan to assume. Terms, half cash, submit balance.

THOMSON & LYNES
18-20 WALTON ST.

WILLIAMS-HARTSOCK CO.

Real Estate and Builders. Fourth National Bank Bldg. Phone 2105 Main.

GOOD NEW HOMES: Listen, on Moreland Avenue, corner of Albemarble, we are just completing a beautiful two-story, seven-room bungalow. This place has an abundance of large and roomy closets, tile bath, exposed ceiling beams, stone front, stone steps, and it is on a corner lot; birch doors, the best of hardware; will tint walls to suit your own taste. Will sell you this handsome place on easy terms. To see this is to buy it. Take a look and come to see us.

ON NORTH AVENUE, close to Highland Avenue, we have just completed a pretty six-room home with two baths; it is seldom that you find a place so well built and so complete in every detail as this one. Each bath has tile floor; large rooms, plenty of light and furnace heat. Will take a good lot in part payment for this. It is close to school and churches, within a stone's throw of Druid Hills; car just a block away. Or will sell on easy terms.

ON BEAUTIFUL Cleburne Avenue we are offering the best value in the city in a new six-room, hall and bath bungalow with tile floor on front porch and in bath room, dressing mirrors, stone steps, and automobile drive on side. This lot has a frontage of 70 feet. If you have been waiting for a large lot here it is. Will sell you this handsome place on easy terms. We know that you will like this.

FOR SALE BY
GREENE REALTY COMPANY
511 EMPIRE BLDG. REAL ESTATE, RENTING, LOANS. Phones 1599

FINE 300-ACRE FARM (NEAR ATLANTA).

ON CHATTAHOOCHEE RIVER; also on good creek; nearly half of farm as fine bottom land as can be had. Fine cherted road within about two miles of this place. Adjoining land held at $100 acre. We have an option on this. If sold at once, only $40 acre. A REAL BARGAIN.

THE ATLANTA GEORGIAN
Published Every Afternoon Except Sunday
By THE GEORGIAN COMPANY
At 20 East Alabama St., Atlanta, Ga.
Entered as second-class matter at postoffice at Atlanta, under act of March 3,1873
Subscription Price—Delivered by carrier, 10 cents a week. By mail, $5.00 a year.
Payable in Advance.

A Good Picture and a Good Idea--By Cartoonist Tad

It Is a Very Old Idea, as Tad Says, But It Needs Repeating. Think It Over. Hand It to Somebody Who Needs the Picture.

(Copyright, 1913)

We invited Tad, our distinguished cartoonist, to write his own editorial about his picture on this page, but he said: "I can draw pictures, but I can't write about them."

This picture doesn't need very much "writing about it."

It tells you quite simply that the young man who spends his life, or a good deal of it, pushing a bell for the man who brings drinks will also probably spend his life answering a bell that somebody else pushes.

For your own sake, remember one thing always—

The best man can succeed only **IF HE USES HIS BEST ABILITY.**

The thing most important in this world and most often lacking is real concentrated effort.

There are around you thousands of men not a bit abler than you are, men of your own age, who will be very successful a few years from now.

It is for you to decide whether or not you will be envying them their success, or sharing it with them.

They have no better chance than you have now. But if they are in bed, resting and getting strength for work next day, while you sit as in this picture, pushing a button, ordering the waiter, **THE SLEEPER WILL BE PUSHING THE BUTTON LATER AND YOU WILL BE ANSWERING THE BELL.**

There are a good many young men who need this picture, and their fathers and mothers are requested to put it where the young men will see it.

Common Sense of Battleships

The question of an "ample navy" is now before the people in a new light.

Apathy and ignorance no longer becloud the issue. The incidents of the last few weeks have made plain and impressive the necessity, for which the Hearst newspapers have earnestly and persistently fought.

It is not a question at this moment of war with Japan or any other nation. It is a question of being prepared for any emergency in our national life.

No people with intelligence and patriotism can fail to demand this preparedness. No representations of integrity and loyalty can fail to answer this demand.

It has been brought home to every American that our country is a part of the great world.

That it is subject to the jealousies, the competitions, the wars of nations.

If we compose our trouble with Japan to-day it may break out to-morrow or next year. If Japan retires as a contestant for the mastery of the Pacific Ocean, there are others to compete. In the fierce activity of overcrowded nations for room to colonize their surplus people, there is perpetual unrest.

In the almost arrogant exclusiveness of our Monroe Doctrine there is a perpetual challenge to freedom of movement among other nations. In the possession and power of the Panama Canal there is a challenge to the cupidity and commercial self-preservation of all great commercial countries.

We know this now. We have been brought face to face with war. We know that we are no more or less than other nations in our exemption from war. We know that the only nation immune from war is England. We also know why England has had no invaders for four hundred years.

And so in plain, natural common sense our Congressmen must come to realize that we must have a greater navy. We must have battleships. Not for aggressive war, but for effective defense. As long as other nations build, we must outbuild other nations, because we are better able to build, and need more to build.

When other nations make plain that they are willing for universal peace, we are willing to lead all nations in the movement for disarmament and arbitration.

But it is the first plain patriotic duty of the Sixty-third Congress to provide for the national defense in battleships that will give us our safe and proper place among nations.

Nationalizing a Great Reform

The woman suffrage movement can prevail and accomplish its purpose without an amendment to the Federal Constitution. Nevertheless it is good news that the Senate Committee on Woman Suffrage has decided to report favorably on Senator Chamberlain's resolution.

A joint resolution of the two houses of Congress—submitting to the States the question whether the political equality of women with men ought not to be an article of the organic law of the land—will give the reform a national character and prominence that it can not so readily acquire by any other means. **THENCEFORTH IT WILL BE IMPOSSIBLE FOR ANY POLITICAL PARTY TO IGNORE THE ISSUE—WHETHER IN STATE OR NATIONAL ELECTIONS.**

The case is parallel with that of the election of United States Senators by the people. That movement also would in process of time have prevailed everywhere without an amendment to the Federal Consititution. But the movement was immensely accelerated by the agitation for the amendment.

Woman suffrage is not a local issue. It is broadly human and fundamentally democratic.

THERE IS NO GOOD REASON WHY SENATORS AND REPRESENTATIVES—EVEN THOSE OPPOSED TO THE REFORM—SHOULD NOT SUPPORT THE PROPOSED JOINT RESOLUTION AND SO GIVE THE CONSCIENCE AND INTELLIGENCE OF THE WHOLE COUNTRY A FAIR CHANCE TO PASS UPON THE SUBJECT.

Ring Often Enough for the Bartender---

And you will spend your life with somebody else ringing for you. (See Editorial.)

The Tragedy of the Ice Cream Cone

By HAL COFFMAN

Elbert Hubbard Writes on Two Men

Every man is his own ancestor, he asserts. We are preparing for the days that come, and we are what we are to-day on account of what has gone before.

By ELBERT HUBBARD

Copyright, 1913, International News Service.

CAME to the stage entrance the other day a man and inquired for me. So I went to the door, and there the man stood in the alley. There was a familiar, foolish grin on his face.

"Don't you know me, Bert?" he said. And I knew him, although I hadn't seen him for full 40 years.

When I saw him last he was a totally different individual from this man who stood simpering, leering at me out of watery eyes.

His mouth was wabbly, his teeth all gone, save two lone sentinels one above and one below. His face was streaked with tobacco. He was bowed, rheumatic, undone.

I just looked at him. I forgot to say anything until he aroused me with a second interrogation, "Don't you know me, Bert?"

"Yes, I know you," I answered, and I mentioned his name.

An Old School Mate.

He was a hundred and fifty years old; yet he was born the same year I was. We grew up together until we were 16, when our ways parted. We attended the same classes in the little country school; wrestled each other's clothes off; played I-spy and anty-over.

He was a brilliant fellow; at least, we used to think so. He made a great impression on the girls as he grew up. He had made some money, wasted it, took to booze and patent medicines; settled down into a mudsock and has just existed.

All this I knew at a glance, reinforced, possibly, by a few things that I had heard and forgotten, but which now came back to me.

I gave him a comp and he saw the show. I watched him as he leaned over the balcony. He didn't understand what I was talking about, but his wabbly mouth worked and his bleared eyes tried to smile me a welcome.

After the show he came around again, and this time it cost me a dollar to dispose of him.

I tried to shake off the impressions of my old-time schoolmate, but I thought of him that night and I cast my eyes around the audience, thinking possibly he might come back.

The Other Man.

However, as I passed the caloric over the footlights and the giggles gurgled gleefully under the cosmic lee scuppers, straight looking level into mine eyes was a man I knew—another man—and this man, too, I had known—in my youth, although when I was a boy he was a man grown. For him I had great respect. He had big, fat horses. He was a strong, bronzed, hardworking individual.

But he had a fad and the fad was mathematics. My father told me of this.

Mathematics, to me, at school, was a bugaboo. But here was a man who knew the arithmetic from cover to cover and he could work any example in it right in his head and do it instantly.

He could divide sixteen thousand two hundred and one by seven and eight-tenths and do it as fast as he could put down the answers. You could write down columns of figures, and when you drew the line across the bottom, he would write in the total.

Hold on Primal Virtues.

This man's name was Christian Ropp. So there he was, white of beard, but clear of eye, intelligent, smiling, appreciative.

Christian Ropp has used his brain.

He is a Mennonite. And the Mennonites are people who work with head, hand and heart. Ropp has a firm hold on the primal virtues—industry, economy, good health, right thinking.

And so, as I talked, I signaled in wireless that he should come around to the stage entrance after the show, and his ready brain caught the message.

When I came off there he was—this man in his eighties. He had a copy of his new book, "Ropp's Ready Calculator"—the latest edition—that he had brought for me. He came in and sat down in my dressing room while I changed my clothes. He told me of his book.

In mathematics we have worked from the complex to the simple. All of the theories in the old-time school books for working out mathematical problems were cumbrous, complex, difficult, faulty. The business of Christian Ropp has been to comprehend the miracle of numbers. To him it is supremely simple. He loves his work. He has used his brain. His heart is young.

His Own Ancestor.

And the moral of all this seems to be that every man is his own ancestor. We are preparing for the days that come and we are what we are to-day on account of what has gone before.

He who puts an enemy in his mouth to steal away his brains will eventually have no brains, for the enemy will do the grand larceny act, and the end is as sure as the laws of mathematics.

Nature designed that when we die we should die all over, and the brain should be the last organ to abdicate. It should sit secure and watch every faculty decline—interested, curious, wondering, hungry to know.

All life is pleasurable if we live the life of activity tempered by moderation, the life lived by that most able man, bronzed of face, calloused of hand, mathematician and gentleman, Christian Ropp, of Illinois.

The Treaty of Frankfort

By REV. THOMAS B. GREGORY.

THE Franko-Prussian war, in many respects the most remarkable in history, came to a close 42 years ago with the Treaty of Frankfort.

Never was there another such case of official foolishness as that which precipitated this same war, and never was official foolishness so promptly and so fearfully punished.

The bloody drama, from its start on August 3, at Saarbruck, moved on with the speed of the tempest and the deliberateness of fate. MacMahon was defeated at Weisemburg and again at Worth. Frossard was driven from the heights of Spicheren. Then came Gravellotte and Sedan—and the capture of the Emperor and the overthrow of the Empire. Meanwhile, like the Car of Juggernaut, on went the remorseless German advance. Paris was invested; Strasburg surrendered; Bazaine capitulated at Metz—and the agony was practically over.

As brave a people as ever lived were sacrificed in order that one man might be permitted to gratify his personal whims. In addition, there was no preparedness on the part of Napoleon's government. He challenged the most perfect military machine that the world had ever, up to that time, seen, and pitched in without organization and without anything that approximated a plan or purpose. It was not war, it was murder, pure and simple. The sons and grandsons of the men whose martial valor had immortalized itself under the Great Napoleon, were led forth to the slaughter like so many sheep—with nobody to lead them, with no great organizing, directing brain to tell them what to do.

"Trust in God and keep your powder dry," said Cromwell. That is what the Germans did, and what the French did not do. The Germans knew exactly what they wanted to accomplish, and were thoroughly prepared; the French knew nothing, and were prepared for nothing. Never was there a finer illustration of the fact that war is a science, and that its victories are largely won by the direction and leadership of the few at the head.

It was an awful humiliation, that Frankfort Treaty, with its dismemberment of the nation and its indemnity of five milliards of francs, but it taught France and the world the lesson that in war it is science rather than sentiment that wins battles and campaigns.

TURTLES DEFEAT CRACKERS

BASEBALL

THE ATLANTA GEORGIAN

Read for Profit---GEORGIAN WANT ADS---Use for Results

VOL. XI. NO. 248. ATLANTA, GA., WEDNESDAY, MAY 21, 1913. 2 CENTS EVERYWHERE PAY NO MORE

FINAL★

DENT DRIVEN FROM BOX; PRICE TO RESCUE

Locals Get Off to a Big Lead, but Visitors Wallop Ball Hard in Seventh.

PONCE DE LEON BALL PARK, May 21.—Bill Bernhard's Turtles defeated the Crackers here this afternoon when took on a rally in the seventh inning by a score of 7 to 5.

THE GAME.

FIRST INNING.

Love flied to Welchonce, who made a nice running catch. Baerwald grounded to Agler and was out to Dent. Schweitzer went out, Bisland to Agler. NO RUNS.

Long opened for Atlanta with a pretty single to right. Bailey walked. Alperman bunted and when Parsons came in the ball went over his head, filling the bases. Welchonce singled to right and Long and Bailey scored. Smith sacrificed, Parsons to Abstein, and both runners advanced. Bisland grounded to Ward and Alperman was caught in a chase, Ward to Snell to Ward to Abstein. The latter covered the plate. Welchonce went to third on the play. Agler ended the inning by smashing a line drive to Butler. TWO RUNS.

SECOND INNING.

Ward went out, Bisland to Agler. Abstein singled to left. Butler grounded to Bisland and Abstein was forced at second to Alperman. Butler was out trying to steal, Graham to Bisland. NO RUNS.

Graham walked. Dent fanned. Long singled through Ward and Graham went to second. Bailey was hit by a pitched ball, filling the bases. Alperman grounded to Parsons and Graham was forced at the plate to Snell. Welchonce grounded to Butler, who fumbled, and all hands were safe, while Long tallied. Smith flied to Schweitzer. ONE RUN.

THIRD INNING.

Shanley bunted to Dent and was out to Agler. Snell grounded to Smith and was out to Agler. Parsons out, Alperman to Agler. NO RUNS.

Bisland walked on four wide ones. Agler popped to Snell. Graham smashed one through Shanley for a single and Bisland went to second. Dent was called out on strikes. Long flied to Schweitzer. NO RUNS.

FOURTH INNING.

In trying to dodge a ball on the inside Love accidentally hit the ball and was out at first to Agler. Baerwald lined into Alperman's hands. Schweitzer out, Bisland to Agler. NO RUNS.

Bailey grounded to Abstein and was out at first. Alperman took a base on balls. Welchonce grounded to Butler and Alperman was forced at second to Shanley. Smith lined a double to center and Welchonce scored. Bisland singled past Parsons and Smith registered. Agler lined out to Butler.

FIFTH INNING.

Ward drove a single to center. Abstein struck out. Butler hit into a fast double play and he and Ward were out, Smith to Alperman to Agler. NO RUNS.

After two strikes were called on Graham Outfielder Schweitzer strolled out to his position. The inning had been in progress for a couple of minutes with only two Memphis outfielders in position and not a member on the Turtle team had noticed that only eight men were performing. Graham flied to Baerwald. For the third time Dent was called out on strikes. Long went out, Parsons to Abstein. NO RUNS.

SIXTH INNING.

Shanley tripled to left. Snell went out, Bisland to Agler. Parsons grounded out to Agler and Shanley scored. Love struck out. ONE RUN.

Bailey walked. Alperman sacrificed, Ward to Abstein, and Bailey took second. Welchonce out, Shanley to Abstein and Bailey went to third. Smith fouled out to Ward. NO RUNS.

SEVENTH INNING.

Baerwald singled past Dent. Schweitzer singled to center and Baerwald went to second. Ward hit a single to center and Baerwald tallied. Abstein grounded to Agler, who threw wild to second for an error in an attempt to get Ward, and all hands were safe, filling the bases. Butler drove a terrific fly to center field for a three-bagger, Schweitzer, Ward and Abstein scoring and tying the score. Shanley singled to left and Butler tallied with the score that broke the tie. Dent took a trip to the bench and was relieved by Gilbert Office. Snell fanned. Shanley was out trying to steal, Graham to Bisland. Parsons struck out. FIVE RUNS.

Bisland flied to Schweitzer. Agler singled past Abstein. Graham singled to right. Price fanned. Long popped to Butler. NO RUNS.

EIGHTH INNING.

Love walked. Baerwald walked. Schweitzer singled to right and Love scored. Schweitzer stole second. Ward fanned. Abstein out, Bisland to Agler. Butler flied to Bailey. ONE RUN.

Bailey popped to Abstein. Alperman out, Butler to Abstein. Welchonce out, Shanley to Abstein. NO RUNS.

NINTH INNING.

Shanley fouled to Smith. Snell out, Smith to Agler. Parsons out, Alperman to Agler. NO RUNS.

Kissinger went in the box for Memphis. Smith popped to Schweitzer. Bisland out, Kissinger to Abstein. Agler doubled to left.

Graham popped to Abstein.

Nearly everybody in Atlanta reads The Sunday American. YOUR advertisement in the next issue will sell goods. Try it!

BASEBALL

TURTLES . . .	000	001	510	-	7				
CRACKERS . . .	210	200	000	-	5				
TURTLES—	AB.	R.	H.	PO.	A.	E.			
Love, cf	3	1	0	0	0	0			
Baerwald, rf	3	1	1	1	0	0			
Schweitzer, lf	4	1	2	4	0	0			
Ward, 3b	4	1	2	1	3	0			
Abstein, 1b	4	1	0	11	0	0			
Butler ss	4	1	1	3	2	1			
Shanley, 2b	4	1	2	1	2	0			
Snell, c	4	0	0	6	1	0			
Parsons, p	3	0	0	0	4	0			
Totals	33	7	8	27	12	1			
CRACKERS—	AB.	R.	H.	PO.	A.	E.			
Long, lf	5	2	2	0	0	0			
Bailey, rf	2	1	0	1	0	0			
Alperman, 2b	3	0	1	3	3	0			
Welchonce, cf	5	1	1	1	0	0			
Smith, 3b	4	1	1	1	2	0			
Bisland, ss	4	0	1	2	7	0			
Agler, 1b	5	0	2	13	1	1			
Graham, c	5	0	2	5	2	0			
Dent, p	3	0	0	1	1	0			
Price, p	1	0	0	0	0	0			
Totals	37	5	10	27	16	2			

SUMMARY.

Two-base hit—Smith. Three-base hits—Shanley, Butler. Double plays—Bisland to Alperman to Agler. Struck out—by Dent 1, by price 2, by Parsons 4. Bases on balls—off Parsons 5, off Price 2. Sacrifice hits—Alperman. Hit by pitched ball—Bailey.

SOUTHERN LEAGUE

FIRST GAME.

AT NASHVILLE—
NEW ORLEANS . . . . . 1 1 1 0 0 0 0 0 0 - 3 7 3
NASHVILLE . . . . . 1 6 0 0 0 0 0 0 X - 7 10 1

Wilson and Robertson; Breckenridge and Noyes. Umpires, Fifield and Stockdale.

SECOND GAME.

NEW ORLEANS . . . . . 0 0 . . . . . - . . .
NASHVILLE . . . . . 0 1 . . . . . - . . .

Brenton and Robertson; Beck and Noyes. Umpires, Fifield and Stockdale.

AT CHATTANOOGA—
MONTGOMERY . . . . . 0 0 0 0 0 0 0 0 0 - 0 . .
CHATTANOOGA . . . . . 0 0 0 0 0 0 0 2 0 X - 2 . .

C. Brown and Gribbens; Coveleskie and Street. Umpires, Kerin and Wright.

FIRST GAME.

AT BIRMINGHAM—
MOBILE . . . . . 0 0 0 0 0 1 0 0 - 1 5 3
BIRMINGHAM . . . . . 0 0 0 1 0 1 X - 2 8 0

CavetandSchmidt; Prough and Mayer. Umpires, Rudderham and Breitenstein.

SECOND GAME.

MOBILE . . . . . 0 0 0 0 0 0 0 1 - 1 6 0
BIRMINGHAM . . . . . 0 0 0 3 1 1 X - 5 11 1

Berger and Schmidt; Hardgrove and Mayer. Umpires, Rudderham and Breitenstein.

NATIONAL LEAGUE

AT NEW YORK—
ST. LOUIS . . . . . 1 0 0 1 0 0 0 2 0 - 4 4 4
NEW YORK . . . . . 0 1 0 2 0 0 0 0 0 - 3 10 1

Sallee and Wingo; Tesrau and Wilson. Umpires, Rigler and Byron.

AT BOSTON—
CHICAGO . . . . . 0 0 4 0 0 1 0 1 0 - 6 10 3
BOSTON . . . . . 0 0 0 0 0 0 0 5 0 - 5 5 1

Reidbach, Cheney and Archer; Hess and Whaling and Rariden. Umpires Brennan and Eason.

AT BROOKLYN—
PITTSBURG . . . . . 0 1 0 0 0 1 0 3 0 - 5 7 1
BROOKLYN . . . . . 0 0 0 2 0 0 0 0 0 - 2 7 4

Adams and Simon; Ragon and Miller and Irwin. Umpires, Klem and Orth.

AT PHILADELPHIA—
CINCINNATI . . . . . 0 0 0 0 0 0 0 0 0 - 0 3 3
PHILADELPHIA . . . . . 4 0 2 2 0 2 0 2 X - 12 20 1

Johnson, Harter, L. Smith and Clark and Kling; Seaton and Killifer and Hawley. Umpires, O'Day and Emslie.

AMERICAN LEAGUE

AT CLEVELAND—
WASHINGTON . . . . . 0 0 0 0 0 0 1 0 2 0 - 5 9 4
CLEVELAND . . . . . 0 0 0 0 1 0 1 0 0 2 - 3 12
1

Groome, Johnson and Henry and Williams; Kahler and Carisch. Umpires, O'Loughlin and Hart.

AT ST. LOUIS—
NEW YORK . . . . . 0 0 0 0 0 0 0 0 0 - 0 1 1
ST. LOUIS . . . . . 2 0 0 0 0 2 1 0 X - 5 9 0

Ford and Sweeney; Hamilton and Agnew. Umpires, Hildebrand and Evans.

AT CHICAGO—
BOSTON . . . . . 2 0 0 4 0 1 3 0 0 - 10 11 2
CHICAGO . . . . . 0 0 0 0 0 2 1 0 6 - 9 13 2

Collins and Carrigan; Benz and Schalk. Umpires, Ferguson and Connolly.

Philadelphia-Detroit game off; rain.

SOUTH ATLANTIC LEAGUE

AT MACON—
COLUMBUS—
1 0 0 0 1 . . . . - . . .
MACON—
0 0 0 2 0 . . . . - . . .

Morrow and Krebs; Voss and Reynolds. Umpire, Glatts.

AT ALBANY—
SAVANNAH—
0 0 3 0 . . . . - . . .
ALBANY—
0 0 0 0 . . . . - . . .

Armstrong and Gelbel; McManus and Colby. Umpires, Pender and Barr.

AT CHARLESTON.
JACKSONVILLE—
0 0 0 0 1 0 0 0 0 - 1 7 2
CHARLESTON—
0 0 0 0 0 3 0 0 X - 3 9 1

Wilder and Smith; Foster and Menefee. Umpire, Moran.

AMERICAN ASSOCIATION

AT ST. PAUL—
LOUISVILLE—
0 0 0 0 0 0 0 0 2 - 2 7 2
ST. PAUL—
4 2 0 0 0 0 0 0 X - 6 8 1

Maddox, Northrup and Clemons; Reiger and Miller. Umpires, Johnstone and Connolly.

FIRST GAME.

AT KANSAS CITY—
COLUMBUS—
0 0 0 0 0 2 0 1 0 - 3 5 1
KANSAS CITY—
0 0 2 0 0 0 0 0 0 - 2 9 1

Cook, McQuillen and Smith; Powell and O'Connor. Umpires, Chill and O'Brien.

SECOND GAME.

COLUMBUS—
4 0 0 0 1 . . . . - . . .
KANSAS CITY—
0 0 0 0 4 . . . . - . . .

Cole and Smith; Vaughn and Mitchell. Umpires, Chill and O'Brien.

Other games off—rain.

INTERNATIONAL LEAGUE

AT MONTREAL—
BALTIMORE—
1 0 0 0 0 0 0 0 0 - 1 4 2
MONTREAL—
2 0 0 0 2 0 0 0 X - 4 7 4

Shawkey and Egan; Smith and Burns. Umpires, Mullin and Cross.

AT BUFFALO—
NEWARK—
2 0 0 0 0 0 0 0 1 - 3 7 2
BUFFALO—
1 0 1 1 0 0 0 3 X - 6 7 2

Donnelly and Hughes; Mains and Stephens. Umpires, Quigley and Finneran.

Other games off—rain.

COTTON STATES LEAGUE

Score:		R.	H.	E.
Selma	000 004 03x	—7	9	1
Columbus	000 000 000	—0	4	1

Baker and Mieller; Poole and Utter. Umpire, Williams.

CAROLINA LEAGUE.

Score:		R.	H.	E.
Winston-Salem	000 000	—4	7	
Charlotte	000 001	—1	7	

Boyle and Smith; Fahrer and Malcolmson. Umpire, Chestnut.

Called on account of rain.

Score:		R.	H.	E.
Asheville	152 000 400	—12	13	3
Raleigh	000 021 000	—3	6	3

McFarlan and Milliman; Durning and Lydgate. Umpire, McBride.

COLLEGE GAMES.

Score:	R.	H.	E.
Fordham	2	8	4
University of Pennsylvania	3	4	4

Williams and Leach; Sayre and Coons.

Score:	R.	H.	E.
Brown	4	6	1
Yale	6	9	2

Eyers and Snell; Gilles and Burdette.

FEDERAL LEAGUE.

Score:		R.	H.	E.
Chicago	100 100 000 00	—2	12	2
Pittsburg	101 000 000 01	—3	9	4

Paynder and McDonald; Ramsey and Lucia. Umpires, Franklin and Wilson.

Score:		R.	H.	E.
St Louis	012 000 100	—4	7	4
Indianapolis	100 300 001	—5	7	4

Quinn and Walden; Reise and Durell. Umpires, Leppert and Conklin.

LEADERS IN NORTHERN MISSIONS UPHELD

Board Criticised as Exceeding Its Authority Is Commended by the Assembly.

Indorsement was given the Home Mission Board by the adoption of the report of the standing committee on home missions by the Northern Presbyterian Assembly Wednesday forenoon.

The report paid high commendation to the policies and the work of the board. Its practically unanimous adoption was somewhat of a surprise, in view of the criticism which had been directed at the board before the sessions of the Assembly began.

Included in the report was a resolution calling upon President Wilson to forbid the wearing of a badge or uniform distinctive of any religious denomination by the teachers in Government schools. The resolution was added upon motion of Dr. C. A. Janvier, of Philadelphia.

Congressman Scott, of Kansas, opposed it, on the ground that it would mean the driving from many of the schools of the Roman Catholic Sisters who are doing a good work. The resolution was identical with that adopted by the United Presbyterians Tuesday.

To Reconsider a Vote.

Practically all of the forenoon session was given over to the report of the committee on home missions and it was announced just before recess was taken that a motion for reconsideration of the vote upon which the report of the executive commission was received Tuesday afternoon would be entertained at 5 o'clock on Wednesday afternoon.

This report recommended that the department of church and country life, one of the divisions of the home mission work, be discontinued so far as practicable.

"Either ask me to get out or commend my work," was the ultimatum delivered to the assembly by Warren H. Wilson, who is in charge of the department of church and country life of the Board of Home Missions.

Mr. Wilson was speaking in defense of the department whose work the assembly voted late Tuesday afternoon to "discontinue so far as practicable."

Issues an Ultimatum.

"The work can not be 'discontinued so far as practicable,'" declared Mr. Wilson. "It either must be abandoned altogether or be allowed to continue under the present policy. You can tell me to get out if you like. I'm a young man. It would not be any loss to me. Nor am I dependent on the church for employment.

"Those who oppose this church and country life department are city men. They are not acquainted with conditions in the country. I dare say none of them has milked a cow in fifty years. The country life department is as essential as any other activity of the church. The department is working for rural pastorates and rural evangelism; without rural pastorates religious work in the country must languish. It is up to you to say whether we shall abandon this great work."

All of the members of the Home Mission Board whose terms expired this year were re-elected, with the exception of Rev. S. J. Nichols, resigned. His place was left vacant temporarily.

Charges of malfeasance in office and usurpation of authority by the Home Mission Board of the Northern body of Presbyterians were answered in an impressive address by the venerable general secretary of the board, Dr. Charles L. Thompson, at Wednesday morning's session of the Assembly.

The entire meeting was swept into a volley of enthusiasm by the aged man's eloquent denial of the charges. It greeted him with a spontaneous outburst of cheering, which ran rife for five minutes. When he resumed his seat unanimous appreciation of

Continued on Page 5, Column 1.

GRAND JURY GETS SMITH ASSAULT CASE

Lawyers in Court Row Are Arraigned in Justice Court.

Round two of the celebrated "Battle in the Corridors; or They Didn't Know He Had a Punch," was fought before Justice of the Peace Charles H. Girardeau on Wednesday afternoon, as per schedule, when Burton Smith, Reuben Arnold and J. C. Cox were arraigned before the justice on charges of assault and battery preferred by W. H. Byrd and C. W. Walton.

The three men were represented by Attorneys Hill, Wright and Van Astor Batchelor, and came back strong.

Smith, Arnold and Cox were in excellent condition when they appeared before Referee Girardeau, both verbally and mentally, and countered the insistent demand of the five for an immediate hearing with the calm statement that they would waive commitment and let their case go to the Grand Jury.

Despite the objections of Walton's and Byrd's seconds, Referee Girardeau ruled that the blow was legal, and to the great disgust of the army of fans who had journeyed from far and near to witness the bout, calmly held Smith, Arnold and Cox to await the action of the Grand Jury.

Burton Smith Wears A New Title Now.

To all friends of peace, greeting:

Be it known that Burton Smith, lawyer, soldier, club president, has a punch up his arm.

It is for the man who interrupts him when he is talking to a witness.

It is for the friend of the man who interrupts him when he is talking to a witness.

It is for the friend of the friend of the man who—oh, well, Atlanta found out Tuesday that the punch was there, and found out, as well, for whom it exists. And Atlanta mentally jotted down a few "don'ts" to govern it in its future behavior toward Burton Smith, lawyer, soldier, club president, the man with the punch.

Just Like D'Artagnan.

The same "don'ts" probably would apply to John Ridd, Lute McCarty, or D'Artagnan, all of whom, like Mr. Burton Smith, are known to the world as men pacific and amiable enough ordinarily, and slow to anger, but lions in conflict.

The Smith punch, as at least five men will bear witness, is like no other. As exemplified in the brisk mill which enlivened the dull, rather odorous corridors of the Thrower Building Tuesday, it is something different. It is not the solar plexus jab of Fitzsimmons fame, nor yet the erratic caress that Battling Nelson was wont to bestow in his palmiest days. It is more like the swing of the story book heroes, straight from the shoulder, with the unerring aim of Christy Mathewson's best ball, and with a swat like the crack o' doom.

As Mr. C. W. Walton and Mr. W. H. Byrd, and three of their friends who came athwart that punch Tuesday will testify.

What happened is guesswork just now. Eyewitnesses say it was like this:

ROUND 1—Smith's right arm shot out, and, zowie! the man who met the punch took the count.

ROUND 2—Smith's right arm shot out, and, zingo! the man who met the punch said, "Good night, nurse, I see the stars!"

ROUND 3—Smith's right arm shot out, and, ouch! the man who met it tumbled over in a troubled sleep.

ROUND 4—Smith's right arm shot out, and "Eureka!" said the

Continued on Page 2, Column 4.

RACING

RESULTS.

AT ELECTRIC PARK.

FIRST—Five furlongs: Monfollo 109 (Mtathews), 6.30, 3.90, 2.60, won; Automaid 104 (Pickens), 3.10, 2.50, second; Firm 109 (Barnley), 3.30, third. Time :59. Judge Landis, Jim Rat, Sylvan Dell, Satire also ran.

SECOND—Selling, 2-year-olds and up, five furlongs: Susan 109 (Chapel), 7.30, 5.20, 3.70, won; Phew 99 (Johnson), 5.10, 3.80, second; Hudas Sister 104 (Adams), 5.60, third. Time :59 1-5. Carroll, Racine, Merry Chase, Pink Lady, Schillalah, Rostrum also ran.

THIRD—2-year-olds, 4½ furlongs: Bulgar 113 (Skirvin), 2.80, 2.20, 2.10, won; Odd Cross 113 (Matthews), 2.20, 2.10, second; Col. C. 116 (Pickens), 2.20, third. Time :57 2-5. Moima, Sunamit, Kedron, Panama, Yoderling also ran.

FOURTH—3-year-olds and up, 5 furlongs: Strike Out 111 (Chapell), 32.00, 10.50, 4.00, won; Steliciff 105 (Pickins), 4.00, 2.80, second; Naughty Rose 105, (Matthews), 3.30, third. Time :58 1-5. Lindbrook, R. H. Gray, Bryn, Merise, Anna Claire, Master Edwards also ran.

FIFTH—6½ furlongs: Deduction 109 (Skirvin), 4.80, 2.20, 2.30, won; Sylvestris 108 (Bauer), 2.20, 2.40, second; Princess Thorpe 98 (Johnston), 3.00, third. Time 1:23 2-5. Union Jack, Prince Chmap, Touch Me also ran.

AT LOUISVILLE.

FIRST—Five furlongs: Florence Roberts 116 (Foftus), 3.40, 2.20, 2.10, won; Lady Lightening 112 (McCabe), 2.20, 2.10, second; Brookfield 98 (McDonald), 2.10, third. Time 1:06 2-5. Tactless, Ira K., Sir Marion also ran.

SECOND—Purse, 5 furlongs: Christophine 110 (Steele),*5.80, 3.50, 3.30, won; Water Melon 110 (Loftus), 3.50, 3.10, second; Violet May 110 (Andress), 5.10, third. Time 1:01. Lavalletta, Yankee Tree, Ovation, First Cherry, Shelby Belle, Hortense, Birka, Rose Ring, Buzz Around also ran.

THIRD—Handicap, 6 furlongs: Helen Barbee 114 (Estep), 8.00, 4.80, 3.00, won; Sebago 112 (Musgrave), 3.80, 2.00, second; Jim Basey 110 (Loftus), 2.20, third. Time 1:12 2-5. Round The World, Little Father, Samuel R. Meyer, Private, Casey Jones also ran.

FOURTH—The Frank Fehr Stakes, mile: Sleeth 108 (Teahan), 68.00, 17.90, 5.10, won; Benanet 87 (McDonald), 6.30, 3.40, second; Edda 114 (Peak), 3.00, third. Time 1:39 1-5. Milton B., White Wool, Cash On Delivery also ran.

ENTRIES.

AT LOUISVILLE.

FIRST—Selling, three-year-olds and up, 6 furlongs: Verena 99, Kiva 99, Wavering 101, Darkey 101, Billy Holder 101, Clyde T. 103, Automatic 105, Dr. Waldo Briggs 105, The Grader 106, Coppertown 107, Duquesne 110, Praetorian 111, Lady Lightning 111, Chapultepec 114.

SECOND—Purse, two-year-olds, 5 furlongs: Caronome 102, Lady Innocence 102, Lost Fortune 102, Harbard 105, Meshach 105, High Class 105, Eustace 105, Miss Chariot 107, Black Toney 115.

THIRD—Handicap, three-year-olds and up, mile and 70 yards: Prince Hermis 97, Swannanoa 102, Sonada 103, Irish Gentleman 105, Rolling Stone 108, Ten Point 115, Hamilton 115.

FOURTH—Two-year-olds, the Juvenile stakes, 5 furlongs: Tonybee 94, Ruby Hyams 96, xxAunt Mamie 98, xxEdith W. 98, First Degree 102, Frances M. 104, Old Ben 104, Tiktok 106, David Craig 107, Salon 107, xxxBrig Brother 109, xxxBlack Toney 112. (xxP. D. Weir entry; xxxE. R. Bradley entry.)

FIFTH—Selling, fillies and mares, mile and 70 yards: xVolita 89,fl Duchess Daffy 94, Brightstone 94, Trojan Belle 94, Star Berta 94, Ballyshee 94, Kitty W. 101, Rose Patrick 106, Winifred D. 106, Beautiful 106, Moissant 106, Tillies Nightmare 106, Supple 110, Foxy Mary 110, Wishing Ring 110.

SIXTH—Selling, three-year-olds and up, mile and one-half: Floral Day 99, Sir Catesby 105, Tay Pay 106, Supervisor 106, Dick Baker 112.

xApprentice allowance claimed.

Weather cloudy; track fast.

AT ELECTRIC PARK.

FIRST—Selling, three-year-olds and up, four and a half furlongs: Brush 102, Our Nuggett 105, Jim Ray 107, Sidon 115, Inclement 115, Spring Up 100, Inspired 110, Tanticle 97, Sweet Times 100.

SECOND—Selling, three-year-olds and up, four and a half furlongs: Blue Crest 105, Shreve 112, Hermis, Jr. 112, Firm 110, Shillalah 107, Black Branch 107, Phew 95, Veno Von 110, Little Pal 107.

THIRD—Selling, three-year-olds and up, four and a half furlongs: Black Silk 103, Mabel Lyon 103, Gold Check 108, Pink Lady 100, xOld Hank 100, Pons Neville 105, Golden Cluster 105, Woolgate 108, T. B. Spears 110.

FOURTH—Three-year-olds and up, four and a half furlongs: Refugita 97, Anna Claire 100, Royal Vane 110, xElla Grane 100, Fanchette 113, Roseburg II 110, Lotharlo 103, Rock Crest 102.

FIFTH—Selling, four-year-olds and up, about six and a half furlongs: Remarkable 110, Toniata 114, Royal Onyx 119, Little England 113, Hedge Rose 119, Howlet 114, Otillo 114, Adolante 113, Slim Princess 111, xBen Prior 106.

SIXTH—Selling, three-year-olds and up, seven furlongs: Deborah 101, xHammon Pass 102, Kinder Lou 93, Barn Dance 115, Camel 118, Pretend 115, Steliciff 105, xJessup Burn 110.

xApprentice allowance claimed.

Weather clear; track fast.

EASTMAN PHYSICIAN IS MADE GRADY INTERNE

Dr. Ferdinand Herrman, of Eastman, Ga., son of Dr. and Mrs. J. D. Herrman, a student of Tulane University, New Orleans, has been appointed interne house surgeon of the Grady Hospital here. He won the appointment in a competitive examination in which 33 physicians were contestants.

T. B. FELDER REPUDIATES REPORT OF ACTIVITY FOR FRANK

Stories That He Was Retained by Prisoner's Friends Silly, He Declares.

Mystery piles up upon mystery in the Phagan case.

Colonel Thomas B. Felder was asked Wednesday afternoon by The Georgian to reply to rumors circulating on the street, all making the general charge that he had been retained by friends of Leo Frank, prisoner in the Phagan case, and that his object in bringing the great detective, William J. Burns, here, was not to aid the prosecution.

Colonel Felder said:

"Any stories to that effect are silly and ridiculous—if nothing worse. Anybody who knows me or Mr. Burns knows that we would not lend ourselves to any scheme to block justice. Mr. Burns in hunting down a criminal can not be stopped. He could have made a million dollars by listening to the importunities of friends of the McNamaras in the dynamiting cases, but he is above price."

Loath to Discuss Rumors.

Mr. Felder said that he was loath to discuss the rumors on the street because he wanted to avoid injecting into the case any issues that might impede a speedy solution of the mystery.

He stated also that he had never said he was retained by the family of the dead girl, but that a committee of citizens had been the moving spirits in getting him to take hold and using his influence to bring Burns' talents to bear on the case.

Mrs. J. W. Coleman, mother of Mary Phagan, stated to a Georgian reporter Wednesday that the statement that Colonel Felder had been retained by her and her husband to prosecute the search for the slayer of Mary Phagan was without foundation.

Mrs. Coleman said that the first she heard of Colonel Felder taking up the case was when she read of it in a newspaper.

Saw Burns Man Once.

Neither any of the murdered girl's relatives nor the citizens of Bellwood got up the fund to aid in the employment of William J. Burns or his agent, or in retaining Felder. She stated further that she had seen the Burns agent only once and then only for about three minutes. Mrs. Coleman said she was returning from market about 8 o'clock Tuesday evening and the Burns detective stopped her long enough to ask two or three questions. This is the only time she has seen him.

Mrs. Coleman and her step-daughters believe that the guilty man is known, and while more evidence may be necessary to convict him, they believe this evidence will be brought to light and Mary's death avenged.

Mrs. Coleman thinks that Lee has not told all he knows, but that he is slow in taking action against them will if the police department gets behind him strong enough. She does not think that Lee had a hand in the crime, but thinks that he was hired to dispose of the body afterward and lost his nerve.

Elevator Boy Grilled.

Severe grilling of Gordon Bailey the elevator boy at the National Pencil Factory, and a city-wide search for the possessor of the "voice in the street," heard by Mrs. A. A. Smith 198 West Peachtree Street, to declare Mary Phagan was seen at about 5 o'clock on the afternoon of her murder, inaugurated Wednesday morning's investigation of the Phagan case.

Bailey, who at the time of the strangling was employed as janitor and sweeper in the factory, was

VOICE IN STREET NOW SOUGHT IN PHAGAN CASE

Gordon Bailey, Negro Elevator Boy, Also Subjected Again to Close Examination.

Continued From Page 1.

cross-examined by city detectives. Bailey was in the building the greater part of the afternoon on the day of the tragedy. Despite the testimony that he has given many times previously, he has always been considered as what might be an important link in the solution of the crime. That a final effort is being made to break down his former alibi before the cases of Frank and Lee are placed before the Grand Jury is evident.

Case Ready for Grand Jury.

Solicitor Dorsey declared Wednesday morning that everything has been prepared to present the case Friday to that tribunal in a clear and concise form.

City Detective John Black, who has superintended the city's investigation of the case, announced that evidence had been secured to fix the guilt and merit the conviction of the girl's slayer.

Despite these preparations, however, C. W. Tobie, the Burns operative, is making an exhaustive research into the case and blazing the trail to be followed by William J. Burns when the famous detective arrives in Atlanta. Mr. Tobie is also making daily reports to Solicitor Dorsey and Colonel Thomas B. Felder. The material which Detective Tobie is unearthing is said to be of great importance.

Spends Day at Girl's Home.

Characteristic of the Burns methods in handling such cases, Tobie spent the entire day Tuesday at the home of the Phagan girl, familiarizing himself with her life.

Mrs. Smith's letter, mailed to The Georgian, stated that on Monday, May 5, she overheard a conversation on the street downtown in which a female voice declared that its possessor had seen Mary Phagan at 4 o'clock on the afternoon of the murder.

Mrs. Smith's letter follows:

Editor Atlanta Georgian,
Atlanta, Ga.:

Dear Sir—On Monday, May 5, 1913, between 4 and 5 o'clock in the afternoon, on Whitehall Street, in front of J. M. High & Co.'s store, I heard three ladies in conversation. One was a rather stout lady, about 25 years old; the other two ladies were older. I did not note the appearance of the two older ladies as closely as I did the younger one, for the reason that the younger lady did most of the talking.

Tells of Seeing Girl.

These ladies were talking about the Phagan case. The younger one said that she believed justice ought to be given to everybody. She said she knew Mary Phagan well and that she saw her on Whitehall Street, near Trinity Avenue, about 4 o'clock on Memorial Day, after the parade had ended. One of the other ladies said if she knew that she ought to tell it to the authorities.

I was deeply impressed with the sincerity of this young woman, and have deeply regretted that in the interest of justice I did not ask her name.

So strongly have I felt upon this subject that I have dared to write this, begging that the ladies referred to in some way communicate with the editor of this paper. I suggest the editor because I believe that the editor would fairly treat the informant, and would see that the information given will be fairly used.

I have no possible interest in the Phagan case, except to see justice done. Will you not give this matter such publicity as will bring a reply from the ladies mentioned?

Very truly yours,
MRS. A. A. SMITH.

J. W. Tedder, a business man of Kennesaw, Ga., a small town near Marietta, called on Chief Lanford Tuesday to tell him he was acquainted with the mysterious girl in red, who was reported to have accompanied Mary Phagan to the factory when she went there to draw her pay. It is rumored that the girl in Kennesaw has made a public statement to the effect that she knows the girl. Detectives are working on this feature of the case to-day.

The Georgian-American Pony Contest
VOTE COUPON

Hearst's Sunday American and Atlanta Georgian
PONY CONTEST VOTE COUPON, WEDNESDAY, MAY 21, 1913
5 VOTES
NOT GOOD AFTER JUNE 5, 1913.
Vote for .....
Address .....
CARRIERS' AND AGENTS' BALLOT.

Hearst's Sunday American and Atlanta Georgian
Pony Contest Vote Coupon, Wednesday, May 21, 1913.
5 VOTES NOT GOOD AFTER June 5, 1913.
Vote for .....
Address .....
SCHOOL BOYS' AND GIRLS' BALLOT.

Next Sunday's Coupons Will Count 30 Votes

ORDER TO BETTER CAR SERVICE NEAR

Rail Commission Expected to Issue Mandate Friday—Agreement With Co. Reported.

Better trolley car service in Atlanta probably will be ordered by the Railroad Commission Friday, it was learned Wednesday. A 31-2-minute schedule for the Peachtree and Whitehall Streets line and a better schedule and larger cars on about ten other lines will be the principal features of the report.

Murphy Candler, chairman of the Railroad Commission; Preston Arkwright, president, and W. H. Glenn, manager of the railway department of the Georgia Railway and Power Company, held a long conference Wednesday morning. Chairman Candler said he would have an announcement to make Friday.

Information is that Chairman Candler and President Arkwright have agreed upon what improvements in service shall be made, and a hearing before the commission will, therefore, be avoided.

Experts in the commission office completed some days ago a collection and digest of a large amount of data on Atlanta's trolley car service, from which Chairman Candler drew certain conclusions.

These conclusions were submitted to President Arkwright. To-day, it is said, they practically reached an agreement.

PYTHIANS' GRAND LODGE CONVENES

Waycross Acts as Host to Georgia Knights—Khorasson Initiation To Be Big Feature.

WAYCROSS, GA., May 21.—The annual convention of the Grand Lodge, Knights of Pythias of Georgia, convened in Waycross this morning for a two day's session. The public exercises were held at the Grand Theater, and after the morning business was transacted, the Grand Lodge adjourned to attend a real Georgia barbecue at Winona Park.

Mayor H. D. Reed, on behalf of the city, and Colonel J. L. Crawley, for the local Knights of Pythias, delivered the welcome addresses. Responses were made by Grand Chancellor James W. Austin, of Atlanta, and Grand Vice-Chancellor Miller S. Bell, of Milledgeville.

To-night will be devoted to the Dramatic Order Knights of Khorassan. Thirty-five candidates, including W. T. Brinson, of this city, the biggest Pythian in the world, will be initiated. The parade will be held at 8 o'clock, and will be spectacular. The "Dokey" band will lead the procession. The candidates will make up the animal section of the parade, each being costumed to represent a different animal.

Thursday the convention will handle a great deal of business, the election of officers and next meeting place being the last features. The annual prize drills by the uniform rank companies of the State will be held in the afternoon.

Testifies He Planted Dynamite For Wood

BOSTON, May 21.—John J. Breen, the Lawrence undertaker, who already has been convicted for his part in the "plant" of dynamite at Lawrence during the strike there, testified to-day at the trial of William M. Wood, head of the American Woolen Company and two others, on a charge of conspiring to "plant" the dynamite, that Frederick A. Atteaux, one of the defendants had hired him to plant explosives in buildings occupied by striking textile operatives.

Atteaux, the witness said, gave him $500 before the dynamite was placed, and made the second payment of $200 some time later.

Landslide Sweeps Away Train; 7 Dead

HINTON, W. VA., May 21.—Five men, a woman and a little girl were killed last night on the Sewell Railroad, which connects Sewell with Landisburg, 40 miles west of Hinton.

A lumber engine and train of three freight cars and a caboose, used for passengers, left Sewell for Landisburg, eight miles distant, and when four miles from Waterspout the train was stopped by a small slide ahead. Later another slide came down, carrying all but the engine, 300 feet down the mountain.

Great Birmingham Mill To Be Finished

NEW YORK, May 21.—At a meeting of the United States Steel Corporation this afternoon it was decided to go ahead at once and finish the new wire and rail mill at Birmingham, Ala. The plant will manufacture wire nails and wire products and will have a daily output of 400,000 tons of finished products.

It is expected that $800,000 will be required to complete the mill, and the work is expected to be finished by the late summer or early fall.

Mystery In Death of Atlanta Woman

MEMPHIS, May 21.—The police are mystified over the death of Mrs. Lucy G. Kelly, of Atlanta, who died in St. Joseph hospital here, after suffering for two days.

She came here from Birmingham but had worked on Atlanta newspapers, according to letters found in her possession.

BURTON SMITH FIGHT GOES TO GRAND JURY

THREE deputies, from left to right, J. H. Owens, Newt Garner and Dan Goodwin, pointing to the "County Prize Ring" in the Thrower Building. Observe the hats in the ring. Below, at left, C. W. Walton, with bandaged face. At right, W. H. Byrd, with black eyes and bandaged forehead. All members of this club.

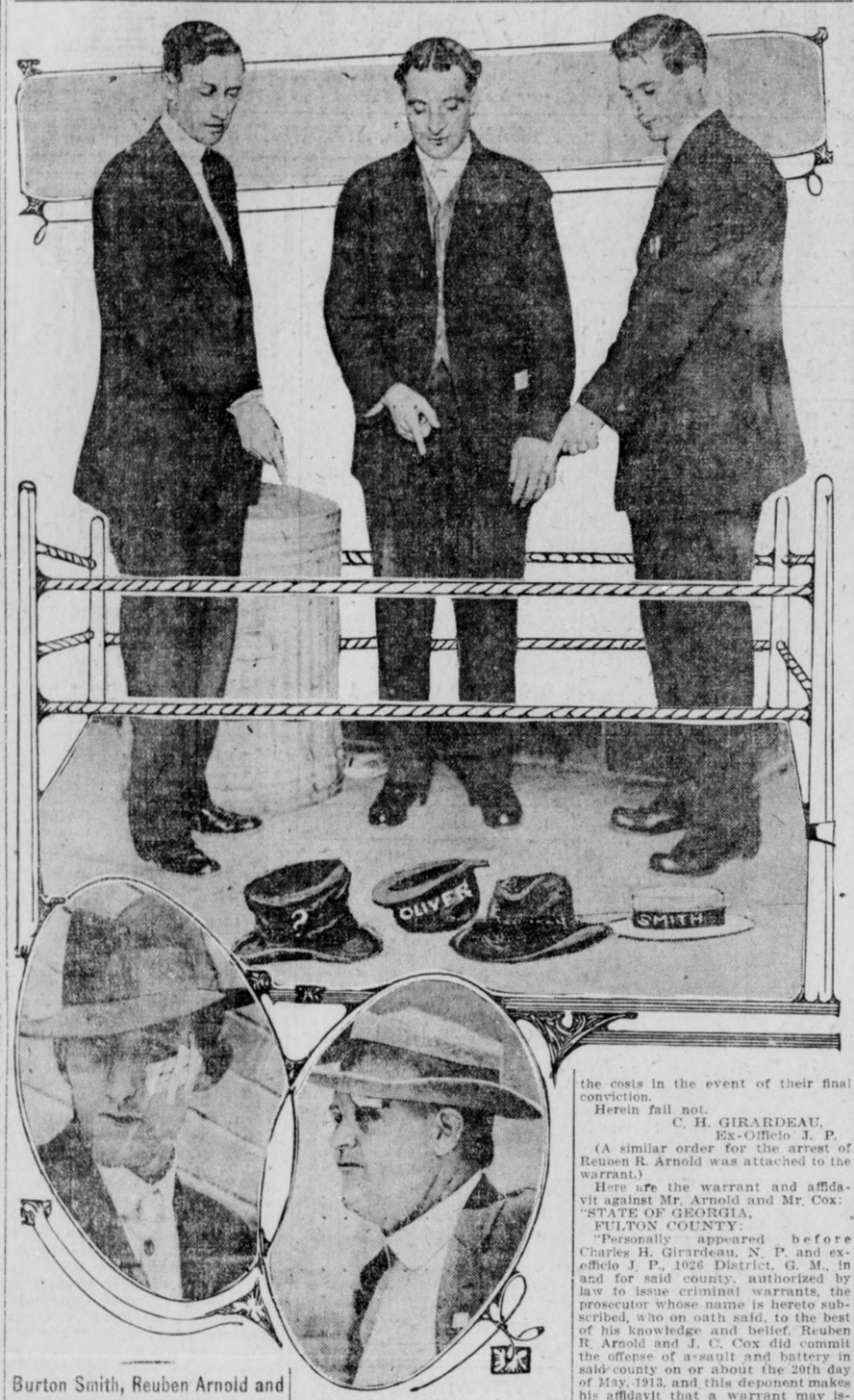

Burton Smith, Reuben Arnold and J. C. Cox Arraigned Before Justice.

Continued From Page 1.

man who met it, as he snored on the floor.

SUMMARY: Smith won all the way; time of battle, 2 minutes.

Scouts on the firing line Wednesday morning sent in the following reports:

Walton says that J. C. Cox, Smith's second at the fray and companion under the battery charge, held him while Smith hit him. Also that Arnold kicked him after Smith had knocked him down. Among other evidence to prove this, Walton will submit an expanse of court plaster on the side of his face, where either the fist or the foot is supposed to have landed.

More evidence that assault and battery was used in the scuffle will be introduced by W. H. Byrd in the form of two black eyes and court plaster effects over one of the discolored members. Byrd informed a scout that he appeared only by reason of his friendship for Walton.

"Smith was too big to match up against Walton," Byrd declared to the scout. Byrd himself weighs nearly 200 pounds.

Mr. Smith is mild of manner and temper, yet he stands 6 feet 2 and is broad with it. He is accounted generally a man of peace, yet his rather extensive biography records the fact that he has been captain and adjutant in the Fifth Georgia Regiment, and has seen duty in the Pittsburg and Atlanta riots.

Handball Champion.

A man of many affairs he is, and busy with them all, and yet they will tell you at the Athletic Club that he is the handball champion of the bunch. And his name is Smith—which might mean anything. No person of keen judgment is surprised at what a Smith does, naturally.

The net result of it all is that there is a new Burton Smith in Atlanta, even to those who knew him best. Hitherto he was Burton Smith, leading lawyer and clubman, brother of Senator Hoke Smith, but as prominent as his brother by his own achievements. When this tall, soldierly form strolled through the chambers of the Athletic Club he was pointed out.

"That's Burton Smith, four years our president."

Or, at the University Club:

"There's Mr. Smith, chairman of the executive committee and our vice president."

"Man With White Hope Punch."

Or, at the court house, the scene of his latest achievement:

"Burton Smith, president of the Georgia Bar Association several years ago, and vice president of the American Bar Association in 1900."

Now, with all that, he's Burton Smith, the man with the white hope's punch.

Mr. Smith, just before entering "the ring" for the final bout, made this statement:

"Nothing will come of the affair. The man insulted me while I was speaking to the lady. I was apologizing to her for having so severely cross-examined her during the trial which had just concluded. I was not rude to the lady. I was speaking in most apologetic tones. When Walton came up and used insulting tones to me I hit him. That was all there was to it."

The Accusations.

Here are the affidavit and warrants for the arrest of Mr. Smith and Mr. Arnold:

STATE OF GEORGIA—Fulton County.

Personally appeared before Charles H. Girardeau, N. P., and ex-officio J. P., 1026 District, G. M., in and for said county; authorized by law to issue criminal warrants, the prosecutor whose name is hereto subscribed, who, on oath, said to the best of his knowledge and belief Reuben R. Arnold and Burton Smith did commit the offense of assault and battery, in said county, on or about the 20th day of May, 1913, and this deponent makes his affidavit that a warrant may issue for their arrest.

Sworn to and subscribed before me, this 20th day of May, 1913.

W. H. BYRD, Deponent.
CHARLES H. GIRARDEAU,
Ex-Officio J. P.

STATE OF GEORGIA—Fulton County.

To any Sheriff or his Deputy, Coroner, Constable or Marshal of the said State, greetings:

For sufficient cause, made known to me, you are hereby commanded to arrest the body of Burton Smith, charged by the prosecutor whose name is subscribed in the foregoing affidavit, with the offense of assault and battery, in said county, on the 20th day of May, 1913, against the laws of this State, and bring him, the said defendant, before me or some other judicial officer of this State, to be dealt with as the law directs. You will also levy on a sufficiency of the property of the said defendant to pay the costs in the event of their final conviction.

Herein fail not.

C. H. GIRARDEAU,
Ex-Officio J. P.

(A similar order for the arrest of Reuben R. Arnold was attached to the warrant.)

Here are the warrant and affidavit against Mr. Arnold and Mr. Cox:

"STATE OF GEORGIA,
FULTON COUNTY:

"Personally appeared before Charles H. Girardeau, N. P. and ex-officio J. P., 1026 District, G. M., in and for said county, authorized by law to issue criminal warrants, the prosecutor whose name is hereto subscribed, who on oath said, to the best of his knowledge and belief, Reuben R. Arnold and J. C. Cox did commit the offense of assault and battery in said county on or about the 20th day of May, 1913, and this deponent makes his affidavit that a warrant may issue for their arrest.

"Sworn and subscribed to before me this 20th day of May, 1913.

"CHARLES H. GIRARDEAU,
"Ex-Officio J. P.

"C. W. WALTON, Deponent."

STATE OF GEORGIA—
Fulton County.

To Any Sheriff or His Deputy, Coroner, Constable or Marshal of the the Said State, Greetings!

For sufficient cause made known to me, you are hereby commanded to arrest the body of Reuben Arnold, charged by the prosecutor, whose name is subscribed in the foregoing affidavit, with the offense of assault and battery in said county on the 20th day of May, 1913, against the laws of this State, and bring him, the said defendant, before me or some other judicial officer of this State, to be dealt with as the law directs. You will also levy on a sufficiency of the property of said defendant to pay the costs in the event of his final conviction.

Herein fail not.

C. H. GIRARDEAU,
Ex-Officio J. P.

(A similar order for the arrest of Cox was also attached to the warrant.)

Mayor Gets Flowers 'Because He's Bad'

San Bernardino Woman Tries to 'Reform' Catick With Blooms From Her Garden.

SAN BERNANDINO, May 21.—Mayor-elect J. W. Catick received an expensive vase filled with beautiful flowers this morning. It was sent by a prominent local woman who fought Catick hard during the campaign.

He called her up to thank her and at the same time to find out what had prompted the gift. She told him that she had worked against him because she had heard that he "was a bad man," and as he had been elected, she had made the offering in the hope that it would induce him to give a good administration.

WOMAN HELD AS SLAVER.

CHICAGO, May 21.—Charged with attempting to force into immoral lives Emma and Anna Davis, aged 24 and 18, Florence Keorner is held by the Federal authorities. White slavers are said to have brought the girls from Detroit to Chicago.

HOPE OF SAVING WALKER'S LIFE GIVEN UP

Macon Banker's Symptoms Cause Physicians to Declares That Death Is Inevitable.

MACON, GA., May 21.—Hope has been altogether abandoned for B. Sanders Walker, Jr.

Drs. Harrold and Jackson, the chief physicians in attendance, state this morning that the patient's symptoms are such that they have no hope at all for his recovery. They state that while all of the poison from the accidental taking of a bichloride of mercury tablet has been eliminated from his system, his kidneys and other organs are so affected that they can not perform their normal functions. Besides, uraemic poisoning has developed, and Mr. Walker has lost so much strength that his death is now, in their opinion, just a matter of hours. They state that his vitality may prolong his life for several days, but that he can not rise from his bed.

Walker in Half Stupor.

More than half of the time Mr. Walker is in a half stupor. He has not spoken since yesterday at noon.

The story concerning Mr. Walker published in The Georgian on Monday was copied from The New York Herald of Sunday last. The friends of Mr. Walker have taken umbrage at The New York Herald's article and are trying to arrange a meeting of the Chamber of Commerce to denounce that publication.

The Georgian, of course, merely republished the article from The Herald, and was in no way responsible for the statements made by the New York newspaper, which have since been denied and the truth given wide publicity by The Georgian.

Police Guard Home.

Acting Chief of Police Murphy today instructed the policemen to prohibit the loafing of persons in front of the Walker residence on High Street. Last night it was reported that Mr. Walker was up and walking about, and a large and morbidly curious crowd gathered in front of the house.

Mr. Walker's pulse this morning was 126, his respiration 32 and his temperature 99.

Sympathy from Chicago.

A message of good cheer and encouragement was flashed from Chicago over long distance telephone to Mrs. Walker. The eyes of the nation are upon Mr. Walker's sick room. Direct telephonic communication with the stricken banker's home was established, and Chicago conveyed to Mrs Stevens, Mr. Walker's mother-in-law, best wishes for the unfortunate man.

"Hello, hello," said the voice from Mr. Walker's home after the connection had been made.

His Family Hopeful.

"This is Chicago," was the answer. "How is Mr. Walker?"

"There is a ray of hope," was the reply.

"Sympathizers in Chicago extend Mr. Walker best wishes in his fight."

"Thank you," said Mrs. Stevens.

"How does the patient feel?" was a question from Chicago. The reply from Mrs. Stevens came:

"He is not suffering. He feels good and says he'll live, though he is weak to-day. He wants to live and there is a little hope. Macon is praying for him. Good-bye."

Communication with Banker Walker's home was obtained over the long distance telephone through Cincinnati and Chattanooga.

CASHION, ARM INJURED, GOES TO BONESETTER REESE

CLEVELAND, May 21.—Cashion, one of the mainstays of the Senators will be out of the game for two or three weeks. He tore several ligaments in his pitching arm and has gone to consult Bonesetter Reese.

COURT HOUSE TO COST MILLION OR MORE

Contracts Show Expense Will Run $200,000 Above Estimates Made by Architect.

Fulton County court house will cost $200,000 more than the estimate of the architect, A. Ten Eyck Brown. Contracts for the interior work, totaling $605,366, were let by the County Board Wednesday morning. The original estimate was $400,000. The completed building will cost the country about $1,100,000.

Contracts were awarded to the lowest bidder, with one exception. Morrow Bros., Baltimore, were lowest bidders for the ornamental iron work, but specified in the bid they would contract for none of the work unless they could do it all.

The following contracts were let:

Ornamental iron and bronze, L. Schrieber & Sons Company, Cincinnati, $118,614.

Plain and ornamental plaster, McNulty Bros., New York, $82,000.

Marble and tile work, the Blue Ridge Marble Company, Nelson, Ga., $159,500.

Mill work and glazing, Robert Mitchell Furniture Company, Cincinnati, $64,099.

Cork flooring, H. W. Johns-Manville Company, Atlanta, $16,769.

Painting, William Wilson, Atlanta, $11,350.

Sheet metal, Dowman-Dozier Manufacturing Commpany, Atlanta, $99,416.

Hardware, Beck & Gregg Hardware Company, Atlanta, $11,165.

Elevators, Otis Elevator Company, Atlanta, $39,263.

Directory, Changeable Sign Company, New York, $1,640.

Mail chute, Cutler Mail Chute Company, Rochester, N. Y., $1,550.

If you have anything to sell advertise in The Sunday American. Largest circulation of any Sunday newspaper in the South.

Hood's Sarsaparilla

Has surpassed all other medicines in merit, sales and cures. It purifies the blood and builds up the whole system. Be sure to take it this spring.

Get it to-day in usual liquid form or in the tablets called Sarsatabs.

We have Beautiful Bedding Plants. *3c each.* Atlanta Floral Co., *555 E. Fair Street.*

ATLANTA 3 MATS. MON. WED. SAT. 25c
All Week EXCEPT WED. NIGHT
The Strongest Play of Years
The Deep Purple
Miss Billy Long Co.
Nights 15c, 25c, 35c, 50c

FORSYTH DAILY MAT. 2:30 EVENING 8:30
ADAM & EVE---GALLAGHER & FIELDS---JOSEPHINE DUNFEE---JOHN GEIGER---NEVIN & ERWOOD --- BRADSHAW BROS. & DUNEDIN TROUPE
KEITH VAUDEVILLE HIGHEST QUALITY

Smart New Styles For Summer Wear

$4.00 and $5.00

At $4.00 and $5.00 we are showing some of the smartest models that the season affords. They're simply BEAUTIES, with plenty of snap and life, and are shown in a full range of leathers. And we'll be sure to fit you right, too. This is a special feature that has helped to make CARLTON'S SHOES famous.

HANAN SHOES AT
$6, $6.50 and $7
All Styles and All Leathers

White and Gray Canvas Oxfords $4.00

CARLTON'S
Thirty-Six Whitehall

THURSDAY
Little Tender Georgia
Snap Beans
4c Quart
Red Bliss Georgia
New Potatoes
4c Quart
Fresh Country Eggs **16½c**
WYATT'S C. O. D.
73 South Pryor
Bell---Main 4926 WE DELIVER Atlanta 947

BALTIMORE HOST TO OLD GUARD OF ATLANTA

Fifth Maryland Regiment Entertains Georgians on Return Visit With Lavish Hospitality.

BALTIMORE, MD., May 21.—The Gate City Guard of Atlanta, Georgia's crack "Old Guard," is the guest of Baltimore and the Fifth Maryland Regiment to-day. The Georgians arrived here from Washington at 9 o'clock this morning and found Baltimore awaiting them with open arms. In the entertainment of the Atlanta guardsmen, the Baltimore of to-day is striving to outdo the Baltimore of yesterday, which entertained the same regiment in 1879 when, while on its famous mission of peace, Baltimore was one of the Northern cities visited.

The Atlantans were met at the station to-day by a committee from the Fifth Maryland Regiment, which has personal charge of them during their stay in Baltimore. It was the Fifth Regiment which, as the representatives of Baltimore, took part in the peace jubilee held in Atlanta in October, 1911.

Major Burke in Command.

With Major Joseph F. Burke at their head—the same Colonel Burke who led the "Old Guard" when Baltimore was first visited—the Atlantans marched from the station to the Fifth Regiment Armory. At 1 o'clock luncheon was served in the headquarters room. At 2 o'clock the visitors with members of the staff of the Fifth embarked on electric cars for Annapolis. Arriving there an hour later the Georgians were shown through the United States Naval Academy and witnessed tests of the navy's fleet of hydroplanes and a drill by the cadet corps. They will also inspect the cadet corps of St. John's College, a military institution founded in 1689, and will be entertained by Governor Goldsborough at the State House.

Drill and Reception.

Returning to Baltimore at 5 o'clock the "Old Guard" will repair to the Caswell Hotel, their headquarters, and then return at 8 o'clock to the Fifth Regiment Armory, where there will be a battalion drill in their honor. At 10 o'clock a public reception will be in order at which all Baltimoreans are invited to meet the visitors.

The Old Guard will spend the night at the Caswell and will leave early to-morrow for Philadelphia to participate in the centenary celebration of the Pennsylvania State Fencibles.

Roses "Made in Washington."

In whispers the members of the Old Guard are telling a rather amusing story to-day of the presentation to Mrs. Woodrow Wilson of a garland of roses from her old home in Rome.

Long before leaving Georgia it was decided that a rather pretty tribute to the First Lady in the Land would be a garland of roses from her old Georgia home. But when Washington was reached it was found that the Rome roses had withered away and lost their fragrance. A consultation was held, a Pennsylvania Avenue florist was pressed into service and shortly afterwards Mrs. Wilson became the recipient of roses "from her old home," but which were strictly "made in Washington."

LEBY'S 25c Lemon Cling Peaches; Rosedale Brand . . 8½c

10c Can Georgia Cane Syrup 5c

Gallon Alaga Syrup 49c

Guaranteed Fresh Country EGGS 16½c Doz.

CREDIT GROCERS' 30c LEMONS 14½c Doz.

24 lbs. Guaranteed Flour	64c
48 lbs. Guaranteed Flour	$1.27
96 lbs. Guaranteed Flour	$2.53
Barrel Guaranteed Flour	$4.99
No. 10 Silver Leaf Lard	$1.37
No. 10 Cottolene	$1.19

CASH GROCERY CO. 118 and 120 WHITEHALL

GOV. BROWN'S PRETTY DAUGHTER WHO GRADUATES FROM LUCY COBB

A chaming and talented Atlanta girl to be graduated next week

Stands high in her class, and is a vigorous champion of outdoor sports

AMERICANS SLAIN IN FIGHTS WITH MEXICANS

Fatal Clashes in Tampico Regions Follow Raids on Property of Foreigners.

Special Cable to The Atlanta Georgian.

MEXICO CITY, May 21.—Fatal clashes between Americans and Mexicans in the oil regions near Tampico have taken place in the last few days, according to reports received here.

Lawless Mexicans, it was stated, have invaded the oil regions, bent upon theft, and have committed murder when thwarted in their plans.

James Crawford, an American oil producer, was stabbed to death by Mexicans yesterday near Panuca, close to Tampico, and Richard Dorran, another American, was fatally wounded.

Several Mexicans have been shot to death by Americans, who claimed they were forced to act in self-defense.

The American mining men have complained of the lawlessness of the Mexicans to the authorities, but it is said they have failed to act.

Because of this fact the Americans in the oil section have banded themselves together and have resolved to shoot to kill any Mexican who ventures on their premises without permission.

TOO BIG FOR OWN COFFIN.

MALONE, N. Y., May 21.—Orville Kimpton, 87, was so large when he died that a coffin built by himself so that no "trust" would profit by it had to be discarded. He had painted the casket red, white and blue.

MAN POSING AS GIRL WEDS.

KANSAS CITY, May 21.—Posing as a woman, James A. Baker, under arrest here for theft, declares that he taught school for a year in Idaho and later, still posing as a woman, married a lawyer in Los Angeles.

FRIEDMANN PATIENT DIES.

GLOVERSVILLE, N. Y., May 21.—Morris Rosenthal, who was treated for tuberculosis by Dr. Frederick F. Friedmann on April 15, died to-day. Rosenthal received an injection of Friedmann's turtle vaccine.

Harvard Junior Put In Dungeon as Spy

CAMBRIDGE, MASS., May 21.—After a week in a dungeon, suspected by the Italian Government as a German spy, Walter Franzen, of St. Paul, Minn., a junior at Harvard, has been released through the intervention of the American Consul at Milan.

Franzen left college some months ago for Italy. While in Milan he was suspected of being Franz Walther, a German secret agent, whose home is in St. Paul, Hesse Cassel. He was arrested, tried by the military authorities at the Milan fortress, and found guilty.

NEW PROCESS FOR HIGH SPEED STEEL CUTTERS

Special Cable to The Atlanta Georgian.

LONDON, May 21.—The manufacture of superior high-speed steel may be revolutionized by a process which includes the introduction of cobalt. Experiments are being made at Sheffield and it is said that the new steel will have many advantages over the old boring and cutting tools.

A continentnal firm has patented the process.

The Sunday American goes everywhere all over the South. If you have anything to sell The Sunday American is "The Market Place of the South." The Sunday American is the best advertising medium.

Inventers Offer to Pick Cotton Free

A request from the Wallis Lispenard Cotton Harvester Corporation that he find a Southern planter who is willing to have his crop picked for nothing has been received by Commissioner of Agriculture J. J. Conner.

The New York concern claims it has recently perfected a cotton picking machine of which great things are expected. The company is anxious to test it on a large plantation. The picker, the letter received by Mr. Conner says, has been worked successfully in small fields of cotton near Selma, Ala. It gets about 90 per cent of the open cotton, and does no damage to stalks, leaves, bolls or blooms.

Union Asks Police To Check Strikers

NEW YORK, May 21.—For the first time in local labor union history, an international trade union asked for police protection for men who wish to return to their work, when representatives of the International Barbers' Union to-day asked Mayor Gaynor for police protection for 300 barbers who during the last ten days were driven from their jobs by the strikers.

The union is affiliated with the American Federation of Labor, the strikers with the Industrial Workers of the World.

Atlanta Singer Wins Success at Capital

WASHINGTON, May 21.—To Miss Louise A. Williams, of Druid Hills, Atlanta, has been accorded a laurel wreath of honor for the success she achieved at a reception in honor of girl students of Goucher College at the White House Tuesday evening when she rendered Southern songs and folklore stories.

Her success is the talk of Washington society circles.

The President and his family, having spent much time in the South, met the young interpreter's work with a ready and appreciative understanding.

WOMAN SLAYS MAN IN QUARREL OVER CHICKENS

LEXINGTON, KY., May 21.—In Lewis County, Kentucky, Mrs. Sudie Franklin shot George Garrett through the heart, killing him instantly, during a quarrel over chickens of each trespassing in the garden of the other. Both are well known.

ADMIT JEWS BY LOT.

Special Cable to The Atlanta Georgian.

ST. PETERSBURG, May 21.—The authorities here issued an order that Jews admitted to the university must be chosen by lot. Heretofore they have been admitted by ability.

BINDING CAUCUS ON TARIFF IS OPPOSED

President's Plan for Free Sugar and Wool Line-up Fought by Twelve Democrats.

WASHINGTON, May 21.—The plan of President Wilson to insure the passage through the Senate of the tariff bill as adopted by the House is to have it receive the party O. K. in a secret caucus.

Ever since the official announcement was made at the White House that the President would accept no compromise on free sugar and wool members of the Finance Committee, acting under orders, have been endeavoring to line up party forces in support of the caucus plan.

Senator Newlands said yesterday that a dozen Democratic Senators stood ready to vote for amendments placing a small duty on sugar and wool. The Nevada Senator is the backbone of the fight against free sugar and wool.

Senator Ransdell, of Louisiana, expresses opposition to the caucus plan. He said that if Senators whose people are interested in the production of sugar and wool want those interests treated justly those Senators could not attend a caucus that was intended to be binding upon the party.

A binding caucus is something entirely new in the Senate and was never proposed until President Wilson began his effort to dictate what the Senate shall do.

Senators Ransdell and Thornton, of Louisiana, Newlands, of Nevada, and Walsh, of Montana, will not attend the caucus, or, if they do, will have it understood they will not be bound.

Senator Newlands will not disclose the names of the twelve Democrats he has counted. To do so, he says, would needlessly expose them to the assaults of the Administration and bring White House pressure to bear upon them.

It is said, however, that they may attend the caucus declaring it to be their purpose to treat it as a "conference," not binding upon the individual judgment of any Senator, but merely for the purpose of discussing the disputed question out of hearing of the general public.

High Rates on Necessities.

The Senate Finance Committee in going through the House bill have found some very odd things, viewed from the Democratic viewpoint. Although the Underwood bill was hailed as a measure intended to reduce the cost of living, in several instances very high rates of duty have been placed upon the necessities of life.

For some unexplained reason, upon the three items of vanilla beans from which flavoring extracts are made, and pepper and cloves, the House Committee has levied tribute upon the American people to the extent of $650,000 a year. These and other spices for years have been kept on the free list. They are not produced in this country and are admittedly articles of necessity. The Senate Committee will put them all back on the free list.

Another inconsistency in the House bill the Senate Committee was quick to see was the discrepancy in the rates on rice. This was reduced to one cent a pound on cleaned rice. Meal or broken rice was reduced to one-eighth of a cent a pound. Sound rice can easily be broken or ground into meal to receive this small duty. Practically all the rice meal imported, aggregating 120,000,000 pounds annually, valued at $1,900,000, is used in the manufacture of beer. This rate, which is negligible, will be of great benefit to the brewers of the country. The Senate Committee will increase this duty.

BLOCKADERS MAKE CROPS BEFORE GOING TO PRISON

ROME, GA., May 21.—Several mountaineers have been convicted in the United States Court this week of illicit distilling and in each case they have been sentenced to serve straight sentences in jails. Judge Newman, however, decided to let their terms begin on October 1. They will be allowed to go home and make their crops and then report for sentence on the date named.

If you have anything to sell advertise in The Sunday American. Largest circulation of any Sunday newspaper in the South.

White City Park Now Open

Bryan's Peace Talk 'Misplaced Idealism'

LONDON, May 21.—The London Daily Mail in an editorial taunts Secretary Bryan with "misplaced idealism" in his peace declarations.

"Mr. Bryan forgot California and forgot Japan," says the Mail. "The truth is Mr. Bryan and the Japanese Government are now faced by one of those fundamental issues which cannot be settled by clap trap or pacifist talk. * * * It would be as well for the American Secretary to remember that he who declares nothing will force him to fight is inviting his opponents to drive him into a position where it would be difficult for him to keep the peace."

ODDITIES —in the— DAY'S NEWS

LEGAL STANDARD OF MODESTY.—The banning of the "pantaloon gown" and "slit skirt" is the object of a resolution introduced by Councilman W. A. Hoveler, of Pittsburg, Pa., who suggests that a committee be appointed to confer with modistes and set the "legal standard of modesty."

"SUITORS LIKE HORSE BUYERS."—Discussing the evils of present-day matrimony, the Rev. Dr. A. E. Keigwin, of New York City, declared that a man hunts for a wife as he might hunt for a horse and that "even marriage has become commercialized."

WIND STEALS FREIGHT CAR.—After a freight car, set in on a siding at Garfield, Kans., had disappeared mysteriously, several hours of telegraphing located it at Kingsley, Kans., sixteen miles away. It had been blown there by a strong wind.

PREFERRED JAIL TO WIFE.—Describing his married life as "a 24-year battle of chatter," Michael Devaney, of Yonkers, N. Y., asked the court for a term in the workhouse so he could escape his wife's tongue.

PAIL OF CENTS AS TRIBUTE.—Thousands of Philadelphia workingmen contributed a bucket full of pennies, weighing 31 pounds, to purchase a bouquet which was presented to Congressman Michael Donohue, who is ill.

QUARREL COSTS $215,000.—Edwin M. Pease, of Chicago, refused a reconciliation with his wife and thereby lost control of his father's $215,000 estate.

RAW GOODS FREE IF PRODUCT IS, SENATE PLAN

Will Not Retain Duty on Commodities When It Is Taken Off Manufactured Article.

WASHINGTON, May 21.—Raw material will be placed on the free list of the Underwood tariff bill in all instances in which the House determines to place manufactured products on the free list. A radical program of this nature has been decided upon by the subcommittees of the Senate Finance Committee.

This change which permeates all sections of the bill is understood to have begun with wheat. The House placed flour on the free list, but made wheat dutiable. Western millers brought strong political pressure to bear to have wheat placed on the free list in order to meet the native competition.

As soon as this change was agreed to further pressure was brought to bear to apply the principle to the entire bill with the result that ferromanganese also will be placed on the free list. This represents a victory for the independent steel manufacturers.

Barley, rye and other agricultural products are affected. Cattle also will go on the free list.

These changes before becoming effective must be submitted to the full committee and afterward to the Senate. The amendments are of such considerable effect that the revenue feature must be taken into consideration and the effect of the enlarged free list on revenue may determine whether the entire radical program will stand.

Accidents Kill 2,995 in U. S. in 3 Months

WASHINGTON, May 21.—In an accident bulletin issued by the Interstate Commerce Commission to-day, covering the months of July, August and September last, the total number of persons killed in railway accidents were 288 and injured, 4,598.

This is an increase of 87 killed and 315 injured, compared with the same months in 1911. Accidents of other kinds, other than industrial accidents, made a total of 2,995 killed and 22,447 injured, an increase of 237 killed and 3,340 injured over the preceding year.

MACON COUNCIL FAVORS SUNDAY LOCKERS, 9 TO 3

MACON, GA., May 21.—The Macon City Council last night voted, 9 to 3, to allow locker clubs to keep open on Sundays. The position was taken that the State chartered the clubs, and that therefore the city could not interfere as to their regulation.

Council recently passed an ordinance requiring the clubs to close at midnight.

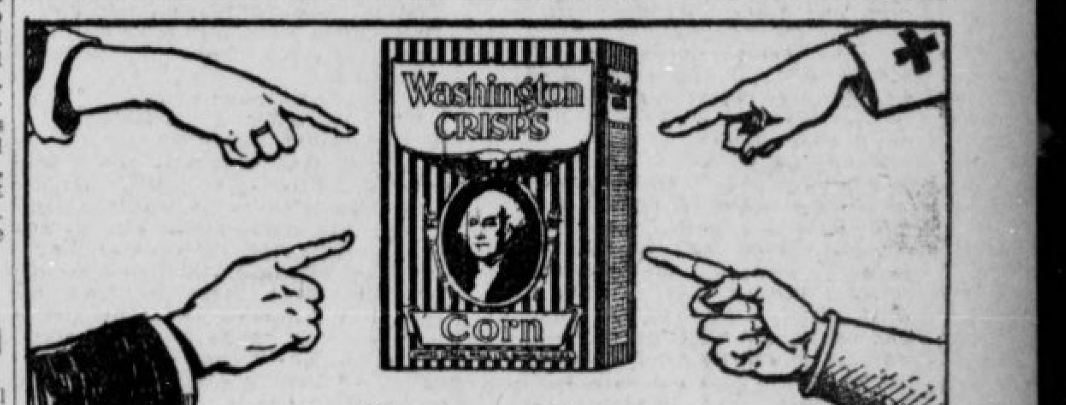

Doctors, Nurses Grocers and Housewives

agree that for delicious flavor and nutritive value combined no other food quite equals

Washington CRISPS

10c.—The BIG Package of Toasted Corn Flakes—**10c.**

(191)

A BANKRUPT SALE

Means Bargains

THIS SALE 32 WHITEHALL ST. SEE THE WINDOWS

means bigger bargains, better values—the finest goods of any sale you've ever known. (Only a few more days)

Because It Is Three Sales in One---Combined Stocks and the Price Is---Whatever the Goods Will Bring

IRA A. WATSON & Co.

Are Wholesale Brokers, whose entire business is selling out stocks—**Bankrupt, Liquidation, Etc.** Watson is not bound by what an article costs; he sells at some price, so the goods will sell quickly.

SEE THE WINDOWS Here are some samples—and there are thousands more for your "picking" at 32 Whitehall St. Come and look them over, whether you buy or not. SEE THE WINDOWS

All Prices Reduced to "Selling Point" Whatever Somebody Will Give

See the Windows

32 Whitehall Street

Choice HANAN'S SHOES and other finest best; tomorrow (Thursday) **$3.50**

Boys' Norfolk best Blue Serge Suits; sold for $10. **$3.99**

EXTRA SPECIAL. Lot of fine Shirts; all go for **39c** Monarch, Faultless and other $1 Shirts **69c**

Redfern Corsets. Every lady knows them. Well, how's this? **$1.99** That will make them "go" some.

HAIR. Human Hair Switches that sold up to $10; go for **99c** There will be some switching.

Piles, lots, thousands of ladies' wear at 32 Whitehall Street.

Ladies' Silk Waists **99c**

Famous Arrow Collars at **8⅓c** Or 98c a Dozen.

Ladies' 50c Onyx and other fine Hose **19c**

Ladies' KNO-TAIR $1 guaranteed Silk Hose **49c**

1c, 2c, 3c, 5c, 7c, 9c, Etc. Great Counters and displays loaded with Jewelry, Notions, useful articles needed and used in every household daily. Come—it's fun to "paw" them over, and root and rummage, and reek and revel in these Bankrupt Bargains.

10c Sale---25c Sale---99c Sale WONDERFUL THINGS

Choice of the house: Men's "Fit Form" and other finest $25 and $30 Suits....... **$9.99** That's a give-away price. One lot Men's Suits, sold up to $15.00; brand-new fabrics..... **$4.99**

FOR BOYS. One fine lot full Suits of clothes; sold up to $6.50; go for......... **$1.99** Men's finest $7.50 Pants **$3.75**

Fine genuine 50c Silk Hose, two for one; a pair **25c**

BANKRUPTCY Means all bargains; 25c Infants' Socks **9c**

Men's $1.50 Straw Hats **49c**

SHIRTS. Earl & Wilson's Faultless; choice up to $2.50 Shirts **99c**

Men's Pants; one big lot for **99c**

Choice of all $4, etc., fine Shoes, Oxfords, etc., at **$1.99** There will be "some" selling.

Big lots elegant Howard & Foster and other fine footwear; sold up to $5. **$2.99**

See the WINDOWS 32 Whitehall Street

Men's 50c Belts **19c**

BUY A SUIT. Whatever you do, you save.

$2.00 to $3.00 Men's Straw Hats **98c**

ATLANTA A FINE EXAMPLE FOR OTHERS

The Chattanooga News Tells Why This City Is Going Ahead So Rapidly.

The following editorial from the Chattanooga News is worth reading and studying carefully:

(From the Chattanooga News.)

A FINE EXAMPLE.

The city within 150 miles of Chattanooga, which is probably growing faster than any of our neighbors, is Atlanta. Persons who consider moving to this section of the South will, no doubt, compare Chattanooga with Atlanta. Chattanooga's growth has been splendidly satisfactory during the past two years, but if it can be increased in any way, it behooves the citizens of Chattanooga to take the steps necessary to make our community the favorite with desirable new citizens. So it is well for us to analyze conditions frankly.

Suppose, for example, some desirable family, reared in a Christian community, contemplated removal to a Central Southern City. What special inducements could Chattanooga give over Atlanta? We might cite a good many. In fact, in only two respects do we think that city, more than Chattanooga, would make a special appeal to a family of the above description.

It is proper to speak of these.

The first is, that Atlanta has solved the problem of law enforcement under prohibition better than any other Southern city. Very little strong drink is sold in Atlanta. The law is evaded to a greater extent as to lighter drinks, but the number of saloons is limited and by reason of the prohibition of the sale of whisky, drunkenness is reduced to a minimum.

There is a fine spirit exhibited in Atlanta for law enforcement. The law is accepted as final and there is no conspiracy against it. The newspapers do not encourage its violation. This sentiment for law observance is a splendid pedestal upon which to erect a municipal edifice.

Nor has law enforcement militated against business progress. There is no greater fallacy than that a wide-open town aids growth. Morality, in community as well as individual, not only is right, but also is profitable.

Another triumph of Atlanta is in reducing the so-called social evil to a minimum. Two young men belonging to what is called the Men and Religion Forward Movement, one a lawyer, the other a business man of wealth, are largely responsible for this reform. Space was taken in the newspapers and day after day advertisements were written by the lawyer and published, urging the abolition of the restricted district.

Men of wealth, members of churches, prominent in church and public affairs, cancelled their leases and demanded possession of their premises, being used for immoral purposes.

The wealthy young business man expressed the curious doctrine that "business is a ministry and that a man should serve the world in his business." A home was provided for the women who expressed a desire to reform and more than 200 were thus taken care of. Conditions in Atlanta are now cleaner than in any other American city, it is said.

The example set by our sister city, ought to appeal to us, both from the standpoint of placing Chattanooga on an equality with its competitive city in respect to the correction of these evils and also because such reforms they might have in the race for growth and population be of tremendous worth to this community outside of any effect it might have in the race for growth and population and business.

It took two men of courage in Atlanta to do these big things—one man of courage in Chattanooga could do much; a hundred men of courage would certainly lead the way to a new era.

Surgeons to Attend Confederate Reunion

An invitation to all Confederate surgeons, assistant surgeons, hospital stewards and all sons of Confederate surgeons, to attend the annual meeting of the medical officers of the Confederate army and navy, at the Confederate reunion at Chattanooga, Tenn., May 27, 28, 29, has been issued at the request of Dr. A. A. Lyon, of Nashville, secretary of the Association of Confederate Surgeons, by Dr. Edwin D. Newton, of Atlanta, secretary pro tem.

Dr. Newton has announced that 32 volumes of "The Southern Practitioner," through the courtesy of State Librarian Mrs. T. R. R. Cobb, have been bound and are at the service of the medical fraternity for examination.

"The Southern Practitioner" is the official journal of Confederate surgeons and comprises valuable papers and reports prepared during the war.

Nearly everybody in Atlanta reads The Sunday American. YOUR advertisement in the next issue will sell goods. Try it!

HAVE YOU SORE GUMS OR LOOSE TEETH?

A prominent dentist, after years of experience, has found a home remedy that will cure Riggs' disease, bleeding, inflamed and spongy gums, and tighten loose teeth by rinsing the mouth.

Probably you have not enjoyed eating for some time. Get a bottle of STYP-STRING-ANT and that disease of the gums and teeth will be cured; therefore, aiding digestion. 50c bottle at all druggists, or parcel post, 55c in stamps. DeLamater-Lawrence Drug Company, wholesale distributors.

Girl Socialist for Trial Marriage

'Would Improve the Human Race'

She's Longfellow's Granddaughter

Two poses of Miss Delia F. Dana. When this granddaughter of the poet Longfellow marries Robert H. Hutchinson, a fellow Socialist, no set vows will be made by either. She says that marriage is a calling and should be studied, just as nursing or any other profession. "Most women are unprepared for wedlock," she says.

Miss Delia Dana Has Advanced Opinions on Matrimony, Eugenics and Evolution.

BOSTON, May 21.—Trial marriages as a means of improving the race were vigorously advocated to-day by Miss Delia F. Dana, granddaughter of the poet Longfellow, and sister of Edmund Trowbridge Dana, who married Jessie Holliday, the English portrait painter with a ceremony of his own devising.

Undeterred by the fact that Edmund has been a trolley car conductor while his bride lived in England, Miss Dana is busy revising slightly the ceremony her brother wrote. She will use it herself when she weds, in June, Robert H. Hutchinson, a fellow Socialist and a post-graduate student at Harvard.

Miss Dana is certain that their marriage will not be a trial one, but as she believes that you never can tell about anything, she thinks that the trial is the only solution of the problem of why-do-men-quarrel-with-their-wives, or why's-the-husband-nagged-out-of-home-and-fireside.

The Dana family service in its latest revised and amended form is:

"I, Delia F. Dana, take you, Robert H. Hutchinson, as my lawful husband, and promise faithfully to fulfill toward you all the obligations arising from the married state, and I hope to be true comrade and helpmate; as a symbol thereof, I give you this ring."

After which HE repeats a similar formula, slipping on HER finger a gold ring in contradistinction to the silver one SHE uses.

"We shall exchange no set vows," said the poet's granddaughter, "but we shall try to live fully up to the requirements of those we do exchange. Marriage is a calling which should be studied just as one would any calling, such as nursing, for example. It is really a definite work, but usually few women are prepared for it.

Miss Dana, like some other investigators in the field, says that she sees the passing of the idle rich. She believes in socialism, she says, because she sees in it better wages and the general application of the obligation to work.

Speaker Clark Will 'Sub' for Daughter

WASHINGTON, May 21.—Speaker Champ Clark will "substitute" for his beautiful and vivacious daughter, Miss Genevieve, at the graduating exercises of her class at the Friends School here on May 23. Miss Clark was to have been one of the stars of the occasion, but an opportunity arose for her to see Europe with Mrs. George Harvey, and she accepted it. Her diplomas will be handed to her parents.

Speaker Clark will address visitors at the commencement exercises on the subject, "How the World Is Growing Better."

PIEDMONT LAKE OPEN THURSDAY TO BATHERS

Big Pool Filled With Clear, Pure Water—Fair Mermaid Will Take First Plunge.

Piedmont Lake will be opened to the public Thursday morning at 5 o'clock. President J. O. Cochran, of the Park Board, made the announcement Wednesday, all arrangements for the reopening having been completed.

Wednesday morning the high water mark was reached. It is clear, pure water, pumped direct from the city reservoir, and it lies in the lake as clear as a crystal. Through it is visible the large new concrete bottom of the inclosed swimming pool, and out beyond the fence the diver can see depths he can not reach.

One of the flock of didappers which have made a home of the lake since last summer sailed up to the fence and then dived deep after a minnow. His every movement under the water could be seen. He did not know it was his last day of dominion.

Girl to Open Season.

A fair maiden will make the first plunge of season Thursday morning. She has not been selected as yet, but the park authorities have decided that a woman must part the water first as a good omen.

Thousands will follow her this season—far more than in any season of the past. The inclosed swimming pool has been doubled in size and new diving towers have been erected. While there were only abut 100 dressing rooms last summer, 444 lockers have been provided for men this season and 100 dressing rooms for women. Police Chief Beavers has promised perfect police protection against rowdyism.

The rules governing the swimming in the lake are:

Rules for Season.

The lake will be open from 5 o'clock until sundown on week days. Sundays, from 6 to 8 o'clock in the morning; both men and women will be permitted in the lake. It will be closed until 2 p. m., and from then until sundown only men will be allowed to enter.

No swimming or boating will be permitted at night.

No private craft will be allowed on the lake.

Two-piece bathing suits must be worn, white and silk suits being prohibited.

No lounging around the lake in bathing suits will be permitted, and everyone must use the regular entrance.

$5,000 Offered for Best American Opera

PHILADELPHIA, May 21.—A prize of $5,000 is offered for the best American opera by a resident American composer in an announcement of operatic plans for next season to-day by Cleofonte Campanini, successor of Andreas Dippel as manager of the Chicago Grand Opera Company. The company reserves the right to produce the prize-winning opera in Chicago, Philadelphia and other cities.

Opera is to be given by the company in English, French, German and Italian. Several new works will be attempted, among them "Colonel Chabert" in German, the latest success in Germany. One of the innovations will be Sunday night opera in English at popular prices.

Riggs Disease

If your teeth are loose and sensitive, and the gums receding and bleeding, you have Riggs Disease, and are in danger of losing all your teeth.

Use Call's Anti-Riggs, and it will give quick relief and a complete cure. It is a pleasant and economical treatment, used and recommended by leading ministers, lawyers and theatrical people who appreciate the need of perfect teeth. Get a 50c bottle of Call's Anti-Riggs from Jacobs' Pharmacy, with their guarantee to refund the money if it fails to do all that is claimed for it. It is invaluable in relieving sore mouth due to plate pressure. Circular free. CALL'S ANTI-RIGGS CO., 23 Williams Street, Elmira, N. Y.

Here's the Prize List in Great Story Contest

Prizes aggregating $250 are offered by The Atlanta Georgian for the best solution of the great serial novel, "The Triple Tie," now running in The Georgian, as follows:

First Prize	*$100*
Second Prize	*50*
Third Prize	*25*
Fourth Prize	*15*
12 other prizes, each,	*5*

"The Triple Tie" will be run in generous daily installments until June 29, when the final chapter will be published. Synopsis of the last installment is now in the hands of Mr. T. J. Peeples, cashier of the American National Bank.

It will be held by him in a sealed envelope until a committee of three Atlanta citizens not connected in any way with The Georgian may select the winners of the prizes.

Paterson Asked to Drive Out Haywood

PATERSON, N. J., May 21.—A demand that William Haywood, Elizabeth Gurley Flynn, Carlo Tresca and other agitators of the Industrial Workers of the World, who are leading the Paterson silk mill strike, be driven from the city was made to-day to the authorities by the by the citizens committee.

So crowded has the jail here become with strikers arrested that the county and municipal officers to-day began taking the overflow to Newark.

Barred from speaking in Paterson, strike leaders again are threatening to call out street car, power and electric light employees on a sympathetic strike.

Barnes Called Bar To Reunion of G. O. P.

WASHINGTON, May 21.—Progressive members of Congress were inclined to take kindly to-day to the suggestion that the readjustment of the basis of representation in national conventions be left to the Republican National Committee instead of calling a national convention to make this change.

Several Middle West Progressive Congressmen declared that if William Barnes, Jr., of Albany, N. Y., would resign from the national committee it would aid as much as any other possible factor in bringing the Progressive and standpat factions together.

CAN YOU SOLVE AN ABSORBING MYSTERY?

Serial Running in The Georgian Offers Opportunity for Pleasant and Profitable Amusement.

Do you like to write?

Have you the ability to solve great mysteries?

If you have, don't miss reading "The Triple Tie," the absorbing serial which is now running in The Georgian, with its fascinating heroine, a thrilling baseball romance, and mysteries galore. For before the end of the story is printed, readers of The Georgian will be given the greatest opportunity to solve a mystery and win a prize that has been offered to Atlanta newspaper readers.

The story of "The Triple Tie," the scenes of which are laid in Atlanta, will run in The Georgian in serial form until June 29, detailing the adventures in love and baseball of Gordon Kelly, as clean, live, red-blooded likable a young American as can be found in Atlanta. There is a girl, a heroine whose charm will endear you to her from the start, and there will be mysterious thrilling situations that will arouse your enthusiasm and invoke your best efforts in their solution.

And right at the most critical point in the story, at one of the most mysterious and dramatic situations ever conceived by an author, the story will stop. The readers of the story will then be asked to supply conclusions to the novel. The contest is in no way a guessing contest. It will be a test of the literary and analytical ability of the readers of the Georgian, to evolve a logical conclusion to that portion of the story that has gone before.

Adequate prizes are offered for the best conclusions to the story, the awards to be based on originality, literary value and clearness. The person who sends in the best solution will receive a check for $100, the next best $50, the next $25, the next $15, and the next twelve will be given a prize of $5 each.

In order to present a logical conclusion and win one of the prizes it will be necessary to follow the story closely and become familiar with each character. All letters should be addressed to "The Mystery Editor," care The Georgian.

Nearly everybody in Atlanta reads The Sunday American. YOUR advertisement in the next issue will sell goods. Try it!

White City Park Now Open

Fight to Death With Knives Over Woman

JOLIET, ILL., May 21.—Sam Conta and Ruffo Greggo are dead to-day as the result of a midnight knife duel over a woman they both had loved in Italy.

The men were rivals in Palermo, Italy. They declared when they left their native country that neither would get the woman, except over the body of the other. Yesterday the woman came to Joliet to marry Greggo.

The duel to death was fought under an electric light at a street corner.

RIOTS OVER MILITARY.

PARIS, May 21.—Serious rioting was reported from various quarters to-day over the new military law which recently went into effect. The new law carried reforms obnoxious to the troops. All the mutinous soldiers who recently took part in an uprising at Toulon will be sent to the French penal colony in Africa.

Says He Found His Wife and Man Drunk

Robert S. Franks filed a petition for divorce from his wife, Mrs. Ella A. Franks, Tuesday, alleging that when he went home to 80 West Cain Street, on the night of November 20, 1911, he found her in the company of John Collier and that both were intoxicated.

He said Collier was a cripple; that he refused to leave, so he called the police. He said he had not lived with his wife since.

COURT APPROVES EXCHANGE OF INSURANCE SECURITIES

ROME, GA., May 21.—Through a decision rendered this week by Judge Moses Wright, $475,000 worth of income certificates held by the Rome Insurance Company shareholders will be exchanged for $30,000 worth of capital stock in the Cherokee Life Insurance Company. There was no opposition to the exchange and it will be effected as soon as possible.

Give Proper Care to the Hair and You will never Need a Wig.

HERPICIDE

The man who wears a toupee does not like it, but has the courage of his convictions.

Nature never intended that the top of the head should be left entirely without protection. A bald head is very susceptible to contraction of colds and neuralgia. Wearing an artificial top piece counteracts this tendency, and, aside from the improvement in the personal appearance, is amply justified.

How much better it would have been had the man, now chronically bald and wearing a toupee, but realized earlier in life the approaching danger and devoted a little regular attention to his hair, which would have saved it.

There is a remedy which will absolutely prevent baldness. Loss of hair in nine cases out of ten is unnecessary, being due to dandruff and the germ that causes it. This germ must be destroyed and the accumulations of dandruff checked. Then the hair will not fall out, but instead will grow naturally and luxuriantly.

Newbro's Herpicide is the remedy, regular applications of which ofttimes produces the most gratifying results. It has long been known as the "original remedy that kills the dandruff germ" and is absolutely dependable.

Newbro's Herpicide in 50c and $1.00 sizes is sold by all dealers who guarantee it to do all that is claimed. If you are not satisfied your money will be refunded.

Herpicide applications may always be obtained at the better barber shops and hair dressing parlors.

Any one desiring to try Newbro's Herpicide before purchasing a large bottle will receive a nice sample and booklet by sending 10c in postage or silver to The Herpicide Co., Dept. R., Detroit, Mich.

Jacobs' Pharmacy, special agents.

PLATES Made and Delivered Same Day

$5

DR. E. G. GRIFFIN'S GATE CITY DENTAL ROOMS
24½ Whitehall Street
(Over Brown & Allen's)
Gold Crowns $4--Bridge Work $4
All Work Guaranteed
Hours 8-6 Phone M. 1708 Sundays 9-1

$5.00 CASH
AND $1.00 PER WEEK

Buys a large lot in ORMEWOOD HEIGHTS, a short distance from Grant Park.

PRICES $100.00 TO $400.00

BELOW we publish a true story, written by a purchaser of lot in adjoining subdivision. What others have done, you can do. Will you?

WORK as seamstress, hotel or family, or housekeeper in hotel or companion for lady. H., 65 Luckie-st. 1

COLLEGE woman desires opportunity to learn office work with reliable firm. Salary no consideration. Address Northern Stenographer. 6

FIRST-CLASS stenographer desires position at once. Several years' experience. Can furnish best of references. Call Mrs. McDonald, Bell phone Decatur 216. 9

"I CAME FROM THE COUNTRY WITH TWENTY DOLLARS"

Editor The Georgian:

Dear Sir—Have just received The Georgian and read your home owners' contest plan. It struck me so forcibly that I did not wait to look over the paper, but got on the job.

On December 1, 1906, we landed in Atlanta with two or three months provisions (came from the country) and not more than $20 in money. Went to work for $10 per week, but was raised soon. That first year was a blue one. Sickness of family was followed by a spell of typhoid fever by myself, so I closed the year $40 behind where I began. By April 15, 1908, this was cleared up. Then the greatest trouble that confronted me was those monthly rent receipts, with the $13 on the corners. They looked mighty unlucky to me. About that time a real estate firm advertised very extensively some lots of a subdivision which they had made at $200 per lot—$2 down and $2 per week. I went and looked at them at once and offered $4 cash and $3 per week for two lots, which they accepted. Getting a brother to go my security, I managed to borrow $300 with that brother's aid. I hulled in three rooms and moved in. Then work began in earnest; by sunlight and lamplight I was at it (having some knowledge of carpenter work). In one year's time I had them finished, and lots were half paid for.

Being crowded in so small a house and it not in keeping with the community, I wasn't content to stop there. So I went back to this real estate firm and asked them to loan me $200 to build more house. They treated me as nice as they did in the first trade. So I went to work and built three more rooms, which gives me a house of six rooms now finished.

Work was practically all done by myself at odd times. And I have a home worth $2,500, and what I owe will not exceed $200.

But it took work, work, work!

Atlanta, Ga., Dec. 4, 1910. C. E. G.

SITUATIONS WANTED—FEMALE.

HATS MADE, trimmed; children's hats; also old hats remodeled; prices reasonable; satisfaction guaranteed. Mrs. Walker, Summit-av. [illegible]

SITUATIONS WANTED—FEMALE.

WANTED—Position by stenographer from a leading business college; some experience in office work. F., care Georgian.

SITUATIONS WANTED—MALE.

HELP those who are out of a position or desire a better one. The [illegible]

Call and get plat, or, better still, let us show you

THOMSON & LYNES

20 WALTON STREET Phone Ivy 718

DR. THOMPSON IS LAUDED FOR HIS LONG SERVICE

Assembly Applauds Him as He Makes Denial of Exceeding His Authority.

Continued From Page 1.

his long years of service was extended.

"We have been charged with malfeasance in office and usurpation of authority," said Dr. Thompson, his voice trembling with emotion. "I thank God we have been given a clean bill of health.

"Doing as We Were Told."

"Do not again subject us to such unfounded rumors which were circulated for months before the Assembly had a chance at them. We know we are doing new things. But you told us to do them. We are going to serve you. Tell us what you wish us to do.

"We know we are on uncharted seas. We will go in whatever direction you desire. There is just one thing we will not do—we will not back up. We have not usurped any authority. Everything we have done has been done with Presbyterial authority."

J. Ernest McAfee, social secretary of the Board of Home Missions, denied that the board had usurped the authority of the Presbytery.

"The reports that the board has taken the authority of the Presbytery is entirely unfounded," declared Secretary McAfee. "On the contrary, the Presbytery has more authority on these questions than it ever had before. It is unfair to think that a board could labor for years without some mistakes. Take this into consideration when you make your decision."

Praise Given Board.

The Board of Home Missions was warmly praised and defended by Dr. Maitland Alexander, of Pittsburgh, who submitted the report of the standing committee on Home Missions.

"If there is anything in the work of the Board of Home Missions to be changed," he said, "let us change it at once and stop the criticism. Why not keep our mouths closed and change those conditions which some of the Assembly think are wrong."

Dr. Alexander called attention to the fact that contributions in 1912 were $71,289.79 less than in 1911, due largely, he said, to the loss of confidence because of the widespread criticism.

The main charge against the board is that it exceeded its authority in appointing four field secretaries to have supervision of the mission work being done by the church throughout the country, and that the board had been extravagant in its administrative expenditures.

The Assembly already had found that the charges were baseless, but the executive commission reported that certain changes should be made in respect to the bureau of church and country life, which has been in charge of the Rev. Warren H. Wilson, and other departments of the Home Mission Board.

Dr. Alexander asked for a renewed support for the board. He declared that the policy had been misunderstood, and that the general body of Presbyterians did not appreciate the conditions under which the board was compelled to work.

Order Evangelistic Appeals.

On the recommendation of Dr. Mark A. Matthews, of the committee on bills and overtures, a resolution was adopted making it obligatory upon the ministers of the church to issue an evangelistic appeal either during or immediately following each sermon. The resolution was fought by the Rev. C. A. R. Janvier, of Philadelphia, who thought that such a pressure should not be brought to bear upon the minister.

"No one is more in favor of evangelistic work than I am," said Dr. Janvier, "but I think it inadvisable to make a ruling that will be honored more in the breach than in the observance."

The American Bible Society lost in its effort to be placed on the budget of the assembly. A motion was made to amend the report of the committee on bills and overtures by placing the society on the budget, but it lost by a decisive vote.

The practice of Chinese youths of coming to this country in the guise of students and then becoming laborers was called to the attention of the assembly by the recommendation that all Presbyterian colleges aid the Government by filing statements of all Chinese students who are enrolled, together with the time when these students leave and where they go.

Kansas City Is Awarded Next Southern Assembly.

The next General Assembly of the Presbyterian Church of the United States will convene in Kansas City, Mo.

This decision was made just before the close of the morning session of the Southern Assembly Wednesday. The selection of Kansas City was made without difficulty. The invitation was extended by Judge William H. Wallace, of the Missouri city.

Other Towns Open Doors.

Other invitations included one from Waco, Texas, extended by Dr. D. H. Davis; from Newport News, Va., by Dr. E. T. Wellford, and from Rock Hill, S. C.

Kansas City won by a vote of 103, with Waco polling 31 votes; Newport News, 26, and Rock Hill, 9. After voting the motion was made and carried that the vote be unanimous for Kansas City.

Eloquent addresses attended the extending of the invitations from the four cities. Judge Wallace, in his speech, declared that Kansas City was in the hands of the devil.

Says Assembly Is Needed.

"Our people in Kansas City are losing respect for the church," Dr. Wallace said. "Saloons, once closed on Sunday, are now flung wide open on the Sabbath. The next Assembly is needed. It will do our city a great amount of good."

The first item of business of special interest to the Assembly of the Southern Church Wednesday morning was the presentation of the bills and overtures report.

The item of this report that created the basis of discussion was with reference to Romanism. The recommendation of the committee that the resolutions on Romanism by the Louisville Assembly of 1911 be adopted by this Assembly, was laid on the table. This action taken by the Assembly is expressive of the opinion that the method of attack is not the desirable method in dealing with Romanism.

Change Form of Election.

Another special item of this report was with reference to the election of field secretaries and other secretaries. The report recommending that the power of electing secretaries be restored to the General Assembly was adopted. An amendment to the report, to the effect that the executive committees be given the power to nominate these secretaries was adopted also.

The time of the day having arrived, at 11 o'clock nominations were made of the place of meeting of the Assembly of 1914. The first nomination was Newport News, Va., Rev. T. E. Welford, of that city, making the nomination.

The interest of every delegate has been aroused by the bitter charges made against the operations of the Federal Council of the Churches of Christ in America, which drew forth earnest pleas from many of the commissioners that the Southern Church withdraw from the council.

Thirty denominations are represented in the council and specific charges against their work are the social service regime outlined by the council, and that it is going beyond the scope of the church, in that it is dealing in things politic.

Attacks on the council were precipitated by the filing of the report of the committee on foreign correspondence, of which Dr. Thornton Whaling, president of Columbia Seminary, is chairman. This drew forth a minority report by Dr. T. M. Lowry, of Memphis, and Rev. R. M. Hall, of Galveston.

Whaling for Remaining.

The report of Dr. Whaling admitted there were many things about the Federal Council which did not meet with the requirements of the Southern Presbyterian Church. In the interest of a further spread of Christianity, however, Dr. Whaling recommended that the Southern Church remain in the council.

"I do not approve of the social service program which the council is adopting, but for the sake of unity and good fellowship I strongly recommend that we remain in the council," he said. "I do not believe in building a high wall around ourselves, but rather think we should participate in the work of upbuilding the Christian churches in America."

Dr. Lowry and Dr. Hall were bitter in their charges against the council.

"The social service program of the council is not in accord with the sentiment of the Southern Presbyterian Church," said Dr. Lowry. "But the greatest reason that I can see as to why the Southern Presbyterian Church should withdraw from the council is that political headquarters are to be established by it in Washington. An effort is being made to make the church a political power. It is a step away from Christian teachings; it is beyond our scope as workers for the advancement of Christianity."

Dr. Hall, while not a commissioner, was called upon by reason of his connection with the council. He was a delegate to the council convention in Chicago last year, and his remarks were a reiteration of the bitter charges made by Dr. Lowry.

Cites Political Move.

Dr. Hall charged that the council entered politics when it sent a committee to Washington to urge the President to recognize China as a republic. He declared that the actions of the council reflected on the Christian sincerity and religious spirit of the churches it represented.

The brief statement of belief caused a long discussion, though it was finally adopted by a vote of 119 to 64.

Dr. James I. Vance, of Nashville, chairman of the committee which submitted the statement last week, made another strong address recommending its adoption. Many short talks followed his, and a few minor changes were made in the wording.

United Assembly Meets In Newcastle, Pa., in 1914.

After an hour's lively debate, in which the Rev. John A. Henderson, of Ohio, charged Moderator Robert M. Russell with springing a "chestnut" in the line of speeches on the Assembly, Newcastle, Pa., Wednesday was chosen as the 1914 meeting place of the General Assembly of the United Presbyterian Church. Newcastle won over Xenia, Ohio, and Monmouth, Ill. Only one ballot was necessary, the vote being as follows: Newcastle, 135; Monmouth, 59, and Xenia, 35.

An incident that brought forth considerable laughter occurred as Moderator Russell announced the result of the ballot. As he declared that "Newcastle wins" the fire bell in the engine house next door to the Central Presbyterian Church clanged sharply several times.

All three of the cities that contested for the next meeting had vallant champions. Moderator Russell spoke in favor of Newcastle, detailing the advantages of the Pennsylvania city. Dr. John A. Henderson spoke for Xenia, and C. A. Hogue, a business man of Monmouth, spoke for that city.

White City Park Now Open

LEADING FIGURES IN UNION SEMINARY FIGHT IN THE NORTHERN ASSEMBLY

Hon. Harry K. Jessup, at left, and Dr. C. A. Janvier, prominent figures in the Union Seminary fight in Northern Presbyterian Assembly.

NEW U. S. DANCES ALARM SOCIETY IN ENGLAND

Special Cable to The Atlanta Georgian.

LONDON, May 21.—Exclusive English society is becoming violently agitated over the invasion of such American dances as the "turkey trot," "tango," "bunny hug" and "Boston."

A number of letters were published to-day in the press commenting upon a recent protest against the dances, written by a peeress.

Although, for the most part, the dances are condemned as degrading the ball room, the new movements have found a few supporters among the "fast set."

Alice, Countess of Strafford, in commenting upon the dances, says:

"The so-called dances can only be compared to the wild abandon and immoral frenzies of the ancient Bacchantic revels, although the modern versions are devoid of grace. If the movements of these new 'dances' were traced to their origin, it would be found that they owed it to the fanatical revels of the negro tribes. They have since those days developed in America in an atmosphere distinctly impure."

Soda crackers are more nutritive than any other flour food. Uneeda Biscuit are the perfect soda crackers.

Though the cost is but five cents, Uneeda Biscuit are too good, too nourishing, too crisp, to be bought merely as an economy.

Buy them because of their freshness—because of their crispness—because of their goodness—because of their nourishment.

Always 5 cents. Always fresh, crisp and clean.

NATIONAL BISCUIT COMPANY

Many Jewelry Novelties for Graduating Gifts.

M. RICH & BROS. CO.

Charming Ratine Dresses Made to Retail for $20 to $30 Are Here at $11.95

In return for past business done and future business expected, this manufacturer turns over his reserve stock of fine ratine dresses to us greatly under price. Just 27 in all—representing some seven or eight different styles.

Developed in the smart ratine in white, pink, blue, tan and black. Solid colors; a few fancies. Not one of these dresses is worth less than $20; some are worth $25; a few $30. Choice to-morrow $11.95.

$15 Ratine Suits $7.85

Summer suits of ratine or eponge. Neat cutaway models; plainly tailored skirts. White, pink or grey.

$6.50 Norfolk Coats $4.95

Smart Norfolk coats for misses and women. Made of soft English flannel in golf red or Dutch blue. All sizes to 36.

$25 to $35 New Spring Suits $12.85

Charming new suits just in from New York. Beautiful Bedford cords, in solid colors and white with black or colored stripes, striped ratines and solid color serges. The majority of these suits are worth $30 to $35. Also included are suits from our own stock that were formerly marked $23.50 and $25. Of the new suits there are thirty-four; of our own thirty-seven. Choice of the seventy-one suits for $12.85.

(Ready-to-Wear, Second Floor)

Folding Card Tables $2.50

This card table is in the regulation size with 30x30-inch top. Folds compactly and easily; when erect it stands firm and rigid. Neatly covered with green imitation leather top. In the February Furniture Sale we sold over 200 of these card tables at $2.50—we're glad to have them again at that price.

(Furniture, Fourth Floor)

$1.25 Gowns 69c

Real $1.25 nainsook gowns, simple slip-over styles, but the quality of every stitch and material is beyond reproach. Short sleeves, linen lace finished. Embroidery insertion yoke, linen lace finished. This is a fair $1.25 gown, new, fresh and attractive. Offered as a very special value in the May Muslinwear Sale at 69c.

In the same lot are a few initialed $1.25 and $1.50 gowns at 69c. Not all initials.

(Gowns, Second Floor, Rear)

Hair Goods Sale

"Paristyle" Hair Goods, guaranteed sanitary qualities, in about all shades save grey.

$10.00 Switches $7.95.
$7.50 Switches $5.95.
$6.00 Switches $4.95.
$5.00 Switches $3.95.
$4.00 Switches $2.95.
$3.50 Switches $2.65.

$2 Switches at $1

20-in. switches of fine wavy hair. Full plump weight, all shades save grey.

(Hair Goods and Beauty Parlor, Second Floor)

Clearaway of Fine Laces *Formerly $1 to $2 Yd. Now at* 43c

—You have seen these laces here before—at three and four times the present price.

—It would be odd if you hadn't seen them, for they are the most fashionable laces of the season—black and white Chantilly laces, Lierre flouncings and bands, and shadow lace bands and edges.

As now displayed in the window you note at once that the qualities are chiefly from $1.25 to $2. In fact, the cheapest lace in the lot is 75c. Widths are 5 to 18 inches. It is your good fortune to share to-morrow at just 43c.

(Sale at 9 a. m.—Laces, Main Floor, Right)

$1 Dress Taffetas at 49c

See them in the window—soft chiffon taffetas of pure pliant silk that will drape delightfully. Beautiful qualities that retail everywhere at $1.

Choose from solid colors and two tone and changeable effects.

Colors run the gamut of the color card, save that there is no black nor white. 26 inches. Great value at 49c.

(Silk Annex, Main Floor, Left)

Towel Prices *Tumble* a Third

In the 30th Semi-Annual Sale

The 30th Semi-Annual Sale has the towels. Counters full of them; shelves and tables groan under their weight; in the stock rooms they are piled ceiling high like sacks of flour. But the May Sale prices will send them out in a hurry; for you can buy:

4 towels for the usual price of 3.
3 towels for the usual price of 2.

Linen Towels

Best qualities of Irish and German linens. Variously plain, hemstitched and embroidered. All sizes.

25c; values 35c and 39c.
49c; values 65c to 85c.
69c; values $1 and $1.25.
98c; values $1.50 to $2.

Bath Towels

Best domestic and imported grades. Big thirsty fellows, firm and absorbent to rub you dry in a twinkling.

25c; value 35c.
39c; value 50c.
49c; value 75c.
69c; value $1.

(Linens, Main Floor, Left)

M. RICH & BROS. CO. M. RICH & BROS. CO.

TO WOMEN

THOSE HEADACHES

If accompanied with backache, dragging-down pain, do not have to be. Nature never intended that women should suffer in this manner.

Dr. Pierce's

FAVORITE PRESCRIPTION

For forty years has proved wonderfully efficient as a remedy for woman's peculiar weaknesses and derangements.

Your Druggist has it in Stock

Good Teeth

Good Health

BOOKLOVER CONTESTANTS.—Order LUCKEE TIPS on Booklovers' Contest. This list of probable answers contained every one of the 77 correct titles in the contest just closed in Louisville. It is gotten up by a man of fifteen years' experience in the book business, who has the assistance of half a dozen prize winners. LUCKEE TIPS have proven the best list sold on like contests all over the country.

Price 60c for complete list; first section now ready for mailing out. Order to-day. You will need help to win a prize and this is the best help available.

BENJAMIN A. LUCKEE, Box 23, Nashville, Tenn.

J. Wylie Smith's Own Story

Stirring Episodes in Long Flight

Career in Mexican Army Thrilling

This is the third installment of the story of J. Wylie Smith, the refugee president of the defunct Commercial Loan and Discount Company, who, after evading extradition during two years of service in the insurrecto army of General Orozco, in Mexico, returned to Atlanta to stand trial because he is dying with tuberculosis—a phantom of his former self.

By J. WYLIE SMITH.

(Continued from Yesterday.)

Events moved rapidly after that. Orozco resigned as commander of the Federal forces in Chihuahua on March 1, just as Rojas had told me he would. He loafed around Chihuahua until Saturday, shaking hands with his friends like a politician at the gathering of a convention. He seemed very peaceful and only a few of us knew what was going to happen.

Saturday Orozco came to the prison and demanded of the warden that he release the 75 revolutionary leaders. The warden refused. Orozco returned to his old regiment and standing in front of the line declared:

"I am the leader of a new revolution. I promise you good treatment if you will follow me. If you don't there will be a fight. All who want to follow me step two paces forward."

The regiment moved forward as one man.

Orozco's first act was to rout a detachment of his old army under Pancho Villa, whom he had purposely isolated. Villa was loyal to the Government.

Given Pardon and Troop.

Rojas and Mendoza joined Orozco. The Governor of Chihuahua had fled to El Paso. Before men with the magnetism of most of the revolution leaders the ordinary officials had no chance. The fighters all followed the men of magnetism.

Orozco took the Governor's chair and wrote out pardons for the 75 revolution leaders. Rojas was given a larger command. On Tuesday a release came for me.

"You can join the troops or not, just as you like," said Rojas.

"I'll join," I replied. I felt that it was my only chance to escape my pursuers, but what prompted me most was the spirit of adventure. And I tell you I didn't fail to find excitement. I was given command of a company of 87 cavalrymen. Mendoza, my colonel, said to me:

"You've got an awfully tough set to deal with. The reason the place is vacant is that no one has been able to get along with that crew."

They were a motley crew, indeed. All cow punchers, they were made up of Mexican peons, Yaqui Indians and half-breeds.

"Men," I cried, as I surveyed that hellish band of dark, scowling faces—I had learned to speak Spanish in prison, it being very easy to learn, as no letter has more than one sound—"I want to be your friend as well as leader."

I did not speak long, but they cheered me.

That night about 15 of them got beastly drunk. They raised a rough house right, except as they were outdoors they raised it with the firmament. I did not imprison them, as was the custom, but had them wrapped in their blankets.

When they awoke the next morning, free, I was their hero. They cheered me as "El Capitan Americano," and within a week any man in the bunch was ready to die for me.

Orozco ordered us south to Jiminez to meet General Salazar with the main army, about 4,500 men. There were 825 in our regiment. We started and soon the battle cry was: "On to Mexico City."

I had two friends whose affection was the most remarkable of any I have ever known. One was my dog, strapped onto my saddle blanket. The other was my first corporal, Pedro Rodriguez, an attendant whose faithfulness a king might envy.

Dog Saves His Life.

While lying resting on the ground, my dog, always near me, gave that same gruff bark with which he had greeted me at our first meeting. I had learned that that bark meant danger. Turning, I saw a huge rattlesnake, coiled ready to strike. I jumped up just in time to save myself.

Pedro was as big and strong and active as a gorilla, thank God, else I would not be here to-day to tell my story.

We reached Jiminez before General Salazar arrived. The fortifications were held by a number about equal to our regiment. Our ambitious leaders decided to charge the place at dawn the next day. Now comes a part I hate to tell. It sounds too much like bragging and boasting.

We had made our charge and been fighting fiercely for several hours. We were inside the cuartel (barracks) and too close to each other to reload.

Fought Like Wild Beasts.

It was the most savage fighting one could imagine. Men were striking each other over the heads with the butts of their guns, slashing in every direction with their sabers and blindly sticking at any form before them with their bayonets. The firing had almost ceased but the shrieks and yells dinned my ears like the gloating of devils over death.

I had not been in the thickest of the fighting. Standing at the right of my company I was ordered to charge at full speed to the relief of a regiment that was about to be overcome.

We plunged forward with the zeal of maniacs. And as I ran shouting for my men to follow I gained a lead of about 30 feet on them. When just about to slow up one of my feet became entangled in a vine and I fell headforemost. Rising on my knees I could get no further. Five federals arose from an entrenchment with machetes (bayonets) drawn and I knew my time had come. Out of ammunition, I had thrown away my pistol and my gun.

I shut my eyes and buried my face in my hands. I felt rather than saw a dark shadow sweep over me. I waited—it seemed ages—to be struck dead and when I could bear the anxiety no longer I raised my head and opened my eyes.

It was Pedro who had swept over me. Pedro had come to my rescue. Standing on the edge of the entrenchment, his giant arms extended over his head grasping a gun barrel he was pounding away on the five federals. In less time than it takes to tell it he had knocked them all insensible.

Before he could turn to see me I heard that warning little bark of my dog. I had forgotten him, I thought he had been lost in the battle. Jumping to my feet as quickly as I could I confronted another federal, crouching and aiming his gun at Pedro just as Pedro was making a giant swing at the fifth federal.

All I had was my saber. I realized that if I struck down the gun of the federal it would merely ward off the blow and my end would come next. Still bending over I drew my sword and slashed at the under side of his arm with all my force.

The barrel of the gun swayed toward the ground and the discharge only kicked dust at Pedro's legs. Pedro, wheeling, took in the situation at a glance. Another of his famous swings landed the butt of his gun on the head of the federal. It smashed like an egg shell, the blood and brains splashing in my face.

Reported Killed in Battle.

The fighting raged on, lasting eight hours altogether. But Pedro's valiant work had saved the day. It was easy to see that we were going to win. We let them flee without pursuit and went into camp. That seemed foolish military tactics to me but it was impossible to get the Mexicans out after night and all they seemed to care for was to dislodge the enemy.

The federals reported me killed in that battle. The news reached Atlanta. I thought it just as well.

I was promoted to the rank of major and transferred to the infantry.

General Salazar joined us next day and we resumed our march to Mexico City. At Escalon we learned that the federals were strongly entrenched and waiting for us.

They had entrenched themselves on a mountain side in the eastern side of the Conchas River. About 8,000 strong under General Victoriana Huerta, now provisional President of Mexico, and General Trucy Albert. They had good artillery, but we had but one cannon and a few old machine guns.

Fought for Three Days.

We took a position on the opposite side of the river. We fought for three days there. It was more like an American battle than any I have ever heard of in Mexico. At the end of the third day the federals took to flight. Out of about 12,000 men engaged 600 were killed and 1,300 wounded. Again we let them go.

I saw little hard military service after that but soon afterwards the most humorous and effective ruse in military history was worked on us.

In Chihuahua there are three towns that form a triangle. At Torreon General Tellez was stationed with 15,000 federals. At Conejos General Salazar had 5,000 rebels. At Mopemi there was a small detachment of federals holding a fortification.

(Continued in To-morrow's Georgian.)

Southerner Heads Sons of Revolution

CHICAGO, May 21.—The following officers were elected by the National Society of the Sons of the American Revolution:

President general, Rogers Clark Ballard, Thurston, Ky.; vice presidents general, W. W. Kirby, Colorado; Laverne Noyes, Illinois; Wallace McCamant, Oregon; Rear Admiral George W. Baird, United States Navy, retired, Washington, D. C., and James D. Baxter, Portland, Me.; secretary general and register general, A. Howard Clark, of the Smithsonian Institute, Washington, D. C.; treasurer general, John H. Burroughs, New York; historian general, David L. Pierson, East Orange, N. J.; chaplain general, the Rev. Wm. F. Whittaker, New Jersey.

No Billboard Ads for Fritzi Scheff

NEW YORK, May 21.—Fritzi Scheff, who will begin a revival of "Mlle. Modiste" next week has followed the example of Richard Mansfield and come out against the billboard as a means of advertising herself.

"Richard Mansfield recognized the lack of dignity in the billboard," said Miss Scheff. "I will not have my picture mutilated by boys any longer. The other day I saw a picture of Madame Bernhardt that had been added to by youngsters. That settled the matter for me.

$160,000,000 Patent Remedies Used in '11

WASHINGTON, May 21.—That nearly $160,000,000 worth of patent remedies were consumed by the people of this country during 1911 was the assertion of Frank J. Cheney, of Toledo, Ohio, president of the proprietary Association of America who delivered the opening address to-day to the 300 delegates assembled in convention at the New Willard.

He said that no matter what the price, if patent medicines afforded relief for the patient's suffering, they were worth the money.

Vice President, Too, A Precedent Breaker

WASHINGTON, May 21.—Vice President Marshall made his debut as a precedent breaker yesterday.

A flood of bills and resolutions was offered shortly after the Senate convened, and Vice President Marshall, ignoring the clerk, proceeded to read the measures himself.

This is the first time within the memory of the oldest newspaper correspondent that the President of the Senate has acted as his own clerk.

The Sunday American goes everywhere all over the South. If you have anything to sell The Sunday American is "The Market Place of the South." The Sunday American is the best advertising medium.

EVELYN THAW TO BEGIN LIFE ALL OVER AGAIN

Convinced Only Way to Escape Ruin Is To Be Reborn—Denies Stories of Misconduct.

Special Cable to The Atlanta Georgian.

LONDON, May 21.—Evelyn Thaw, wife of Harry K. Thaw, who is going back to the stage here, is going to begin life all over again.

In a most remarkable interview pubilshed in The Sketch, she declares she has been making a study of the lives of women who had figured in such tragedies as the Thaw trial and she became convinced she would have to be born again to escape utter ruin and degredation.

According to The Sketch, Mrs. Thaw says:

"I found that of all those women who had gone out some sank from sheer humiliation and some found snatches of happiness in some excess—some drank, some took drugs, but they all went down, down, down. That was the lesson I learned from reading about these trials, and after learning I said:

No Bad Habits.

"'Evelyn Thaw, there must be another way,' and what all these women did I determined not to do. I have no bad habits. I have no habits which have a weakening tendency on my will. I wanted to know all that was worst. And the woman who can say 'I know the worst' has her feet on the first rung of the ladder which leads upward and to happiness. I am going to begin a new career—a new life.

"I begin fair to this extent, that I am fortified with the knowledge that a pretty woman who wants work is offered love and a plain woman who wants love gets the darning."

Mrs. Thaw says the lurid stories circulated about her conduct were untrue. One young woman, she declared, lived for two weeks in Salt Lake City, Utah, painting the town red with the most scandalizing behavior and posing meanwhile as Evelyn Thaw.

Stories Are Untrue.

Upon another occasion, she said, a friend of hers heard of a story about her which was so bad she could find no words to describe it. This story also was untrue, said Mrs. Thaw, although the person who told it declared he had witnessed the incident.

"Some well-meaning persons have described me as a victim of passion, but victim is a word I loathe," said Mrs. Thaw.

Nearly everybody in Atlanta reads The Sunday American. YOUR advertisement in the next issue will sell goods. Try it!

LITTLE STORIES of the TOWN

Singing for Help Is the Very Latest.

Mrs. Newlywed is mistress of a charming new bungalow in West End. She is simply wrapped up in her little home, her baby and her young and handsome husband. Hubby is a studious chap when he isn't busy at the office making money, and when he's home of an evening nothing pleases him more than to get out a volume of his favorite author and go to it till bedtime.

Of course, when wifey feels in a talkative humor, hubby lays aside his book and converses just as animatedly as in the old courting days. But after the evening meal Mrs. Newlywed is usually kept busy putting baby to sleep so that conversation is more or less of a to-be-continued-in-our-next affair.

Mrs. Newlywed is dreadfully afraid of thunder and lightning—principally the former. As a girl, she used to run and hide her head under the mattress when a thunderstorm raged, and she hasn't gotten over the feeling that she is a perfect target for the jovial lightning's bolt.

The other evening Mrs. Newlywed had retired to the nursery to put baby to sleep. Mr. Newlywed was engrossed in one of his favorite books. A storm suddenly arose. Probably you remember how suddenly it came up. First there was a quick blast of wind. Then a whirling shower of rain. Next a vivid flash, and, following it, the rumble of thunder.

At the first sound Mrs. Newlywed became frightened. She was alone, except for baby, in the nursery. She wanted somebody to talk to; someone to fend off the lightning. So she began to sing. It was a plaintive little song, containing a C. D. Q. message for help. It was sung to the tune of "On the Trail of the Lonesome Pine," and went something like this:

"I'm so scared of the thunder and I'm all alone in this back room. Wish somebody would come back here and keep me company."

Mr. Newlywed went right on reading. He didn't hear the song; he didn't even hear the storm. His wife sang louder. No result. Then she got angry. She, too, forgot to be frightened.

"Bert," she yelled, "can't you see I'm scared to death? Why don't you come back here when I call you?"

Mr. Newlywed leaped about two feet in the air. It was the first time in an hour that he realized there was anybody else on earth but himself. He rushed back to the nursery expecting to discover a tragedy. Mrs. Newlywed's anger and fright had dissolved into tears. There was a reconciliation and Mr. Newlywed promised never, no never, to be absent when it thundered.

STRICT CENSORS FOR MOVIES HERE

Library Board, Authorized by City Council, Names Special Committee to Inspect Films.

Strict censorship of motion pictures shown in Atlanta will be inaugurated by the board of trustees of the Carnegie Library under authority of an ordinance recently passed by Council. A special committee has been appointed and Chairman Willis Everett said Wednesday he would call a meeting within a few days, when plans for visiting all the movie theaters in the city would be arranged.

The other members of the committee are George H. Boynton, chairman of the Council library committee; Harrison Jones, A. W. Tindall, of the County Juvenile Court; E. G. Everett, one of the leaders in the Boy Scout movement, and Philip Weltner, of the Prison Reform Association.

"We are not at all apprehensive of the sorts of pictures being shown in the better theaters," said Councilman Boynton, "but there has been complaint about the cheaper theaters, particularly those for the negroes.

"There is a city ordinance prohibiting the appearance of a girl under 16 years of age on the stage of any theater in the city. This law has been ignored by some motion picture-vaudeville houses. We are going to see that it is enforced.

"I believe that we should prohibit any picture being shown which has not been approved by the National Board of Censorship of New York.

"John Collier, who was reared in Atlanta, is in charge of this censorship in New York and is doing a great work. I understand that all the films shown here are sent out from New York, and it would be a simple matter to demand the approval of the National Board.

"However, we can't tell just what we will do until we have made an inspection of all the theaters in the city."

YOUR HOBBY STAMPS? HERE'S JOB FOR YOU

WASHINGTON, May 21.—Are you a philatelist? If so and are anxious to work at your profession, the United States civil service commission has a place open which pays $1,200 a year.

The duties of this position will consist of overhauling and arranging, according to countries and issues, the collection of stamps now in storage in the museum.

POLICEMAN KILLS DOG AFTER THREE ARE BITTEN

SAVANNAH, GA., May 21.—A dog which may have been suffering with rabies was killed by a policeman after having bitten Mrs. Abraham Lease and two children.

The head of the dog is now in the hands of the city bacteriologist. Mrs. Lease had her wound cauterized immediately by a physician. The dog was shot after the officer had chased it several blocks on a bicycle.

A Profitable Summer For Your Boy

The Riverside Naval Academy, in the Blue Ridge foothills, on placid Lake Warner, solves the long-vacation question. Life on the water, learning to swim, dive, man a boat, etc., under direction of a graduate naval instructor.

Expert coaching in sports of every kind. Enough serious study to overcome deficiencies or to insure advanced standing. Cadets live in floored water-proof tents or in perfectly appointed dormitories, as preferred. Magnificently equipped dining hall.

Eight weeks session begins June 26th. Charges $100. Uniforms, $20. **No extras.** For catalog, address

RIVERSIDE NAVAL ACADEMY
Box 23 Gainesville, Ga.

"Nature's Gift from the Sunny South"

DO YOU know the difference between *Cottolene* and lard? *Cottolene* is a vegetable product; lard is an animal product. *Cottolene* is made from purest and choicest cotton oil, a product of Nature.

Lard-cooked foods tend to heat the system unduly, and cause discomfort and indigestion; *Cottolene* makes food rich but never greasy, and food which any stomach can digest with ease.

Cottolene

The better class of housewives often use butter instead of lard for cooking purposes. It's a mighty expensive and needless habit. *Cottolene* is every bit as good as butter for shortening; it is better than butter for frying. And *Cottolene* costs much less than butter.

Cottolene will not burn nearly as easily as butter or lard, and with its use the strong, irritating and indigestible acids found in foods fried in animal fats are avoided.

Two-thirds of a pound of *Cottolene* will go as far as a full pound of butter or lard.

Just think these facts over and let them sink in. Then order a pail of *Cottolene* of your grocer.

Made only by
THE N. K. FAIRBANK COMPANY

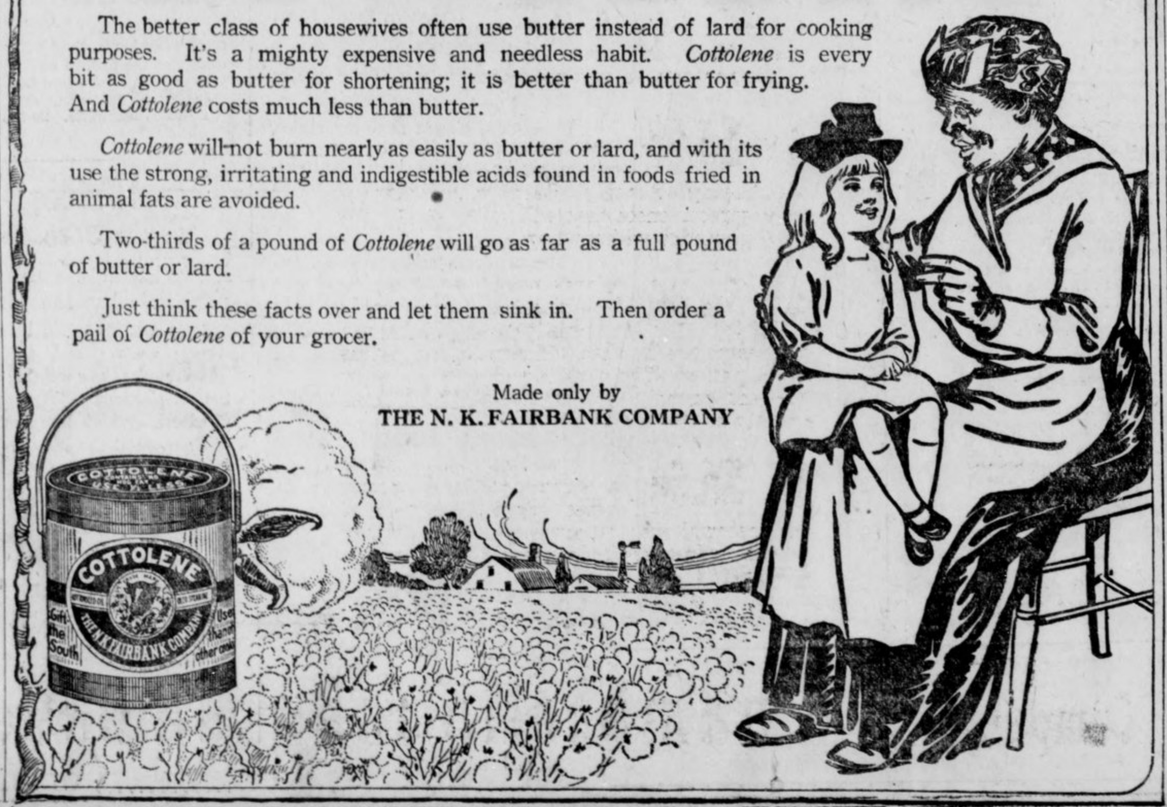

Davison-Paxon-Stokes Co.

An Interesting Sale of Embroideries and Laces

$1.25 and $1.50 Embroidery Flouncings at 89c yd.

Answering Fashion's call for dainty white summer dresses leads you to these beautiful Embroidery Flouncings which you may buy to-morrow at this reduction in price. They are so pretty no bands are needed as a further trimming; 45 inches wide, only two yards required for a dress. Instead of $1.25 and $1.50, as usual, you may buy them to-morrow at 89c yd.

25c and 35c Lace Bands at 19c yd.

Pretty trimming bands of linen, cotton and Venise in the popular widths; a number of patterns to select from. They are all regular 25c and 35c Bands—priced for Thursday at 19c yard.

New Long Gloves for $1.00

The ideal Summer Glove—Chamoisette, 16-button length; white and natural; priced at $1.00 pair.

A Little Sale of Silk Hose for Women

100 pairs of $1.25 Silk Hose at 98c pair for quick selling Thursday—they have extra high-spliced heels, double hem silk garter top—black, white, pink and tan.

ALSO

A few pairs of extra good Silk Hose for special selling at 50c pair. High spliced heel—black, white and tan.

Children's Socks in a Sale at 15c pair

White Socks with plaid tops—an assortment of colors and kinds to select from.

11c for Women's cool, gauze Summer Vests; bodice style, with tape over shoulder.

Extra size Vests—for stout women, priced at 15c each.

Davison-Paxon-Stokes Co.

GEORGIA WOMAN FIGHTING TARIFF

Mrs. W. H. Felton Declares Cotton Schedule of Underwood Bill Will Injure South.

WASHINGTON, May 21.—Mrs. W. H. Felton, of Georgia, author, lecturer and widow of a former Democratic Congressman, is here to protest against the enactment of the Underwood tariff bill. If given an opportunity, Mrs. Felton will appear before a sub-committee of the Senate Finance Committee in charge of the cotton schedule of the Underwood measure.

"I do not want to intrude," said Mrs. Felton, "but if given an opportunity I would like to tell how this bill will hurt the South and the State. I am against my Democratic people, so far as the cotton schedule of the proposed tariff law is concerned, and there are other schedules subject to criticism.

"The cotton mills have been a God-send to the South, almost from the reconstruction days. They have given employment to thousands of our people. I have lived among them, have seen the operatives at work, have known of their past and present conditions, and I am not speaking from hearsay. I am 78 years of age, my husband was a former member of the Ways and Means Committee, and all my life I have been in touch with public and political affairs. My honest judgment is that the proposed tariff bill is going to bring injury to the South. If I am afforded a chance, I would like to tell the Senate's committee how we feel about the cotton industry.

"The cotton manufacturers all through the South, in the Carolinas and in Georgia, are in a pessimistic frame of mind. They met recently at Columbus and denounced the Underwood rates.

"My prediction is that this bill will first result in the curtailment of additional investments by capitalists. Then our Southern cotton mills will begin to run on 'part time.'

"I am opposed to child labor in the obnoxious sense of the word," continued Mrs. Felton, "but there are many children in our Southern mills who are better situated and better cared for to-day than if they were running the streets or out on the farm, mingling with bad companions."

Lodge Members Help Rebuild Burned Home

Twenty-Five Men Donate Services and Put Up House in Three Weeks.

DENVER, May 21.—Oscar C. Herdner, whose house was burned three weeks ago, was able to move into its successor as the result of the efforts of the members of Pine Camp, 8063, Modern Woodmen of America.

When misfortune overtook Herdner, the members of the camp decided to replace his loss by doing the work themselves for nothing.

Accordingly, 25 workmen assembled, among them carpenters, masons, bricklayers, plasterers and painters.

They labored steadily, putting together the lumber and brick which Herdner had assembled, and at nightfall a six-room dwelling, complete in every detail, stood where there was only a foundation and the ashes of Herdner's former home.

Twisting Cyclone Hits Georgia Town

CHATTANOOGA, TENN., May 21. A twisting cyclone which came over Missionary Ridge and dipped down on Rossville, Ga., to-day unroofed a warehouse of the Park Woolen Mills, overturned ag rocery wagon standing in the street and caused the horse to run away, throwing the driver out and bruising his face.

The wind cloud then rose and disappeared to the northwest.

MAN REMEMBERS HIS NAME AFTER LAPSE OF 40 YEARS

ST. PAUL, May 2 .—That the mysterious "Richard Doe," who for nearly four years has been in the Hospital for the Insane at Rochester, Minn., unable to tell his name or identity, is an intelligent man, is the statement of J. C. Swendsen and Ralph Wheelock, members of the State Board of Control, who returned from Rochester to-day.

Roe's case is to be taken up with the Navy Department in an attempt to discover the man's identity.

"I asked the man to write his name," said Mr. Swendsen, "and he put down the initials J. C. B. He also was able to write the date he left San Francisco, May 27, 1907, to return to his position in the navy at Annapolis.

"Although partly paralyzed, he is able to walk about, and, despite his inability to speak or express himself, he seems to be rational in every way and looks like an intelligent man."

The State has interested itself also in the attempt to identify the man.

HUSBAND FORCED WIFE TO WALK IN STOCKING FEET

BOSTON, May 21.—"My husband was so irritable that he made his mother-in-law and myself take off our shoes and walk about the house in our stockings when he was reading the paper," said Mrs. Alice M. Pike, of Cambridge, in the Superior Court, where her former husband, Frank Pike, was trying to have her divorce decree modified so that he might have the custody of their eleven-year-old son, Theodore. Mrs. Pike secured her divorce on the ground of confirmed habits of intoxication.

Mr. Pike testified that although his wife had divorced him on the ground of intoxication, he had never been drunk in his life.

FULLY DEVELOPED CHILD BORN, WEIGHS 7 1-4 OUNCES

MATTOON, ILL., May 21.—A baby, fully developed and weighing only 7 1-4 ounces, was born on Sunday to Mr. and Mrs. H. Russell. The child was one of twins. The other one died. This child is said by physicians to be the smallest fully developed child that ever lived after birth.

ATLANTA PHYSICIANS FEAR MACON BANKER IS DOOMED TO DEATH

Atlanta physicians believe, from such information as they have read in the newspapers, that B. Sanders Walker, of Macon, will die.

The almost unparalleled "nerve" of the man who took a bichloride of mercury tablet, mistaking it for a headache remedy, is all that has kept him alive the last week, but this will not suffice to restore him to health.

Macon physicians who treated Mr. Walker are highly praised by Atlanta members of the fraternity, who think it presumptuous to say what should or should not have been done and decline to express an opinion on the outcome of the case except with the qualification that they are not familiar with all the facts.

Transplanting Is Opposed.

Even should Walker recover, which the Atlanta physicians proclaim unreasonable, his blood and nerves might suffer from toxic poison and his lower limbs would probably be paralyzed.

Dr. J. G. Earnest, an expert on kidneys, would oppose transplanting of a new kidney if Walker has one good kidney left. He said Walker could live with one healthy kidney, whereas transplanting would entail untold risks. He said:

"Unless Mr. Walker's remaining kidney is diseased, I should not attempt to transplant another one under any circumstances. It is better to let him alone.

"To transplant a kidney from a healthy, living dog to another is a very different thing from taking a kidney from a man who has just died and transplanting it. When you take a kidney from a man who has just died you don't know what you are getting.

Can Live With One Kidney.

"If only one of Mr. Walker's kidneys is destroyed and he has a healthy kidney left, he can live without the other one. I know this is true because we frequently take out one kidney.

Dr. W. B. Summerall, who, as superintendent of the Grady Hospital, perhaps has had more experience with bichloride of mercury in the human system than any other Atlanta physician, discussed the Walker case with great reserve. He prefaced his remarks with the statement that he had the utmost confidence in Mr. Walker's personal physicians and was answering questions only from a hypothetical standpoint.

"All prognocis would be merely the expression of an individual opinion," said Dr. Summerall. "I can only say that if one of Mr. Walker's kidneys recovers its full normal functions permanently, it is possible for him to live. Still, his chances are almost nil.

Admits Nerve Might Aid.

"It seems unreasonable, when the poison has been systematically disseminated, for one kidney to be so seriously affected as to be totally destroyed and yet for the other to survive and attain its normal functions. Speaking from a hypothetical standpoint only, I should say Mr. Walker's condition is decidedly precarious."

"Will his tremendous vitality, his 'nerve,' work in his favor?" Dr. Summerall was asked.

"Such determination helps wonderfully," was the reply. "It seems that such determination sometimes actually strengthens the nerve cells themselves."

Dr. Summerall also pointed out that bichloride of mercury was a systemic poison, and that even if one of Walker's kidneys recovered its functions, uremic poisoning might afterward set in or he might be paralyzed, or might die eventually from systemic poisoning.

Thinks Death Is Certain.

Dr. Louis C. Rouglin said he believed Walker would die, but added that no Atlanta physician could make a positive statement upon this particular case, as it would require personal knowledge of the patient.

"From what I have read," he said, "the fact that Walker is still alive today should be a great credit to his physicians, because ordinarily the man would have been dead."

Dr. Rouglin expressed great admiration for Mr. Walker's vitality and will power, but said now the poison had so acted that he was mostly in a comatose condition, where his wonderful "nerve" could help him no longer. He emphasized that bichloride of mercury is a systemic poison, changing the blood and affecting the nerves, and that even should Walker's life be saved he would probably be paralyzed.

Some of the poison undoubtedly was absorbed and had its deleterious systemic effect, promising to finally nullify the operations of the kidney, the filter of the human body.

Rich Planter, Ill, Commits Suicide

MONTGOMERY, ALA., May 21.—John I. Forniss, a prominent and wealthy planter owning 12,000 acres of rich farming lands, most of it in Montgomery County, committed suicide in the bath room of his suite at the Exchange Hotel here some time during last night, sending a bullet through his brain. The body was found in a pool of blood to-day when the hotel maid went in his room to serve him his usual morning cup of coffee. A pistol was tightly clutched in his right hand.

The Coroner in his investigation found two notes in the room, addressed by the dead man to his wife, one pertaining to business matters and one telling why he committed the deed. Ill health was given as the cause. His wife was occupying an adjoining room, but did not hear the shot.

Presbyterians Refuse Catholic Baptismal

Baptism by a Catholic priest is invalid for a member of the Southern Presbyterian Church, and an applicant who has been so baptized must go through the Presbyterian form of baptism before being recognized as a Presbyterian.

This is the ruling made by the General Assembly in 1884 and from which deliverance it has declined to rescind. Overture No. 26 from the Presbytery of Upper Missouri requests that the deliverance be rescinded and that such an applicant also be required to be baptized.

The committee on overtures recommended that the overture be answered in the negative, which recommendation was adopted by the General Assembly.

Tense Situation Relieved By Tabling Heresy Charge

The Union Theological Seminary controversy out of the way until next year, the Northern Presbyterian Assembly returned to its regular order of business Wednesday morning.

The action of the Assembly late Tuesday afternoon furnished one of the greatest surprises of the entire meeting. From the attitude of the commissioners when Dr. Howard Agnew Johnston, of Stamford, Conn., had made an unsuccessful motion to lay the whole matter on the table, it was hardly to be expected that the motion of Dr. Mark A. Matthews, retiring moderator, would meet with any better fate.

Dr. Matthews' motion was that a committee of seven be appointed by the moderator and that the three reports on Union Seminary be referred to them. The new committee is to investigate thoroughly the legal and doctrinal relations between the Presbyterian Church and the seminary and report at the next General Assembly.

A tense situation was relieved. The commissioners evidently were grateful that they were able to avoid the issue for another year. The great Auditorium rang with the strains of "Praise God, From Whom All Blessings Flow."

Much Bitterness Avoided.

The speeches had been growing in bitterness. What the outcome would have been without the happy motion of Dr. Matthews is impossible to guess. The general opinion is that the debate would have lasted the greater part of the week if it had been permitted to continue. The Assembly appeared to favor one or the other of the minority reports. The sentiment against Union Seminary was unmistakable.

Dr. William McKibbin, president of Lane Theological Seminary, of Cincinnati, was the first speaker in the debate. He advocated the adoption of the second minority report, signed by Dr. F. C. Monfort.

"All of the reports agree," he said, "that if there is to be a reunion of the church and the seminary, the church must go to the seminary. Otherwise, the renewal of relations will be impossible. But if we go we must break with the Church of Christ.

"Every resolution of the second minority report is practically a reflection of the orthodoxy of the Presbyterian Church. These beliefs should be held sacred unto God.

"The founders of this institution and the donors who have made its existence possible have done all in their power to tie it to the doctrines of the Presbyterian Church. In the constitution it was laid down that these doctrines should be taught forever and that every professor should from time to time be required formally to renew his allegiance with these principles.

"Yet these laws have been abrogated. Doctrines are taught that are not in consonance with the old faith of the church. Professors are in the faculty who could not affirm their allegiance to the Westminster Confession of Faith. Many believe that this institution is undermining the faith of those who enter its doors. I believe we should settle this matter now. I believe the commissioners should vote for the adoption of the second minority report."

Attorney Defends Seminary.

Henry K. Jessup, a New York attorney and a commissioner to the Assembly, ridiculed the attempt of several of the ministers to discuss the legal points involved in the controversy. He said that the only opinion that possibly could be held by anyone with any brains was that the agreement of 1870 between the seminary and the church was illegal, and that the seminary did the only thing possible in rescinding it.

Mr. Jessup created something of a stir when he accused Dr. Monfort of omitting some of the essential facts of the controversy in making up his second minority report. He said that this had been done either intentionally or unintentionally, and that it amounted to a misrepresentation, as the influencing factors had been concealed.

Dr. Wilton Merle Smith, a director in the seminary for 23 years, came warmly to its defense. He regretted that stories had been spread abroad about the unorthodoxy of four of the recent graduates of the seminary, of whom Tertius VanDyke, son of Dr. Henry VanDkye, was one.

"These stories were untrue," he declared. "The boys were asked after their examination, 'Why did you deny the virgin birth?' 'We didn't,' they replied. 'We only said that we hadn't studied the matter sufficiently and were not in a position to make a positive statement of our belief.'"

This explanation created a laugh from the commissioners, it evidently striking them as humorous that a student after spending all the years of his seminary course in studying just such questions as these should say in his examination that he had not had the time to study the subject of the virgin birth.

Rival Sunday Schools Use Newspaper Space

Automobile Rides to Church Offered by Church in Paid Advertisement.

SEDALIA, MO., May 1.—A rivalry which has reached the advertising stage has sprung up between the Sunday schools of Sedalia. For some weeks the First Christian Church has been running a special car on the street car line to city limits carrying passengers to and from the church free. Other churches have said nothing publicly about this until to-day.

Now the Fifth Street Methodist Church advertises: "If you have no way of getting to the church, we will send an automobile for you," and the First Baptist Church runs in a local daily eight "readers," one of which, and they are all of the same tenor, reads: "If you want to wear a diadem come to the First Baptist Sunday school Sunday morning."

Juvenile Court Aided By Boy Police Force

A Complete Organization to Look Out for Youthful Law Violators.

PORTLAND, May 1.—After a conference between police and juvenile court officials it was announced that a boy police force would be instituted here next Wednesday.

It is proposed to have a boy chief of police, with captains, sergeants and other sub-officials for each ward of the city. The boy officers, who will range from twelve to eighteen years of age, will be provided with stars bearing the inscription "Portland Junior Police" and a number.

CHAMBERLIN-JOHNSON-DuBOSE CO.
ATLANTA NEW YORK PARIS

We have brought it to just this point—Those who have

Furniture and Home Furnishings

to buy owe it to themselves to see the wonderful collection gathered into this big five-story furniture store right now.

It Is the South's Greatest Stock

CHAMBERLIN-JOHNSON-DuBOSE CO.

CHAMBERLIN-JOHNSON-DuBOSE CO.
ATLANTA NEW YORK PARIS

A Sale of Art Goods

Stamped Gowns, Waists, Scarfs, Centers and the Like at New and Very Much Lowered Prices

Now comes the season when women turn in the warm middays and warm afternoons to restful embroidering. And here is a sale of those art goods they need. The prices have been very severely treated, all to your profit.

Stamped crepe gowns, regularly $1.25, are **$1.00.**

Stamped linen (natural shade) scarfs, centers and pillow tops, regularly $1.25, 75cand 50c, are **75c, 50c and 25c,** and some of the 50c ones are even **10c.**

Stamped white linen hand-bags, regularly 75c, 50c, are **25c and 10c.**

Ready-made stamped white Voile waists, regularly 50c, are **10c.**

Stamped chiffon waists in colors, regularly 50c, are **10c.**

Hand embroidered pillows, scarfs and centers; a great assortment, regularly, $10.00 to $5.00, are now just half price—**$5.00 to $2.50.**

Silk, cotton and chenille dress cords—all colors; regularly 1.50, $1.00, 75c and 50c—are **80c, 75c, 50c and 10c.**

Advance Notice of Children's Free Embroidery Classes

These classes, in which an expert teaches the little folks the A, B, C's of embroidering and crocheting, begin Saturday, June 7th, at 9 o'clock.

All children are welcome. Plan now to send them. The only cost is a 50c outfit for the embroidery class and a 30c outfit for the crochet class.

Chamberlin-Johnson-DuBose Company

CHAMBERLIN-JOHNSON-DuBOSE CO.
Atlanta New York Paris

Separate Skirts Coming Into Their Own

Wash Skirts, Silk Skirts, Woolen Skirts in Greater Favor Than in Many Seasons

The finger of Fashion has touched separate skirts. As is usual in such cases, you will find a generous wealth of them at Chamberlin-Johnson-DuBose Company's.

We have not waited—we have anticipated and made preparations. Now things are ready.

The skirt styles new to New York are here, and they are bright, fresh, attractive affairs.

Among the wash skirts are piques, linens, French linen, ramie linen, basket-weave linen and ratines. The shepherd checked woolens are prime favorites; also Bedford cords and the always serviceable serges. Moire silks and silk poplins are charming in fashioning and in colors.

You will enjoy choosing yours where there are so many fine styles shown!

Wash Skirts

At $2.45 But $2.45 does not tell the full measure of their worth; they are $3.00 skirts; wide wale pique is the material. Plain straight lines; fastens at side front with large pearl buttons; finished with a narrow belt at the high waist line.

At $3.19 Of pique, in extra sizes, thirty to thirty-eight inch waist, plenty of fulness; fastens in a side plait with large pearl buttons. Made very attractive with little tucks under the belt—a two-piece belt.

At $3.95 Skirts of heavy and yet very soft ramie linen in cream white. Pearl buttons trim them becomingly. Skirts of great service and attractiveness that will make many trips to the laundry without hurt.

At $5.00 Novel white ratine skirts of straight lines, but made unusually smart by the way the seams are finished—inverted—and by the patch pockets. The back is tucked at the waist line and belted. Pearl buttons are used generously as trimmings.

At $6.50 Navy and tan ratine skirts in simple but very pretty styles. Some have belts of self-material with rather large and heavy gilt buckles. They are in fact as well as in name—**wash** skirts.

Wool and Silk Skirts

Where there are so many styles and materials worthy of special note it is hard to choose just one or two for your particular attention.

But Here—

At $5.75 Skirts of shepherd checks—two styles, one rather plain, fastening at side front with black horn buttons, finished at back with belt. Another, a draped skirt—very slightly draped near bottom of skirt. Buttons in back under tucks placed lengthwise of skirt.

At $7.50 Skirts of shepherd checks, rather elaborate with black pipings and buttons, slight yoke effect in front, deep pointed gore running down over hips.

At $13.50 A novelty of moire poplin silk—these in black only—a style sure to find favor among those who have until now always turned to a black taffeta skirt.

Fifty $5 and $6 Wool Skirts at $2.50

A fortunate pick-up here. Fifty new styled skirts of striped worsteds and Scotch mixtures in black and white, grays, tans and browns. We selected the styles in which they should be made. They are **good!**

Agents for Butterick Patterns and Publications

Chamberlin-Johnson-DuBose Co.

WOMAN'S FIGHT FOR BALLOT IS TOLD IN PLAY

Millionaire Convert Stages Production in Washington to Aid Cause Win Advocates.

WASHINGTON, May 21.—A unique blow was struck for equal suffrage here yesterday when Mrs. Christian Hammick, millionaire convert to the cause, produced her morality play, "Woman," at the New National Theater. A hundred prominent suffragists and Washington society women and girls took part in the play, which was in the nature of an allegory designed to depict the trials and tribulations of woman. The play was written by Mrs. Hemmick, who has dallied in the drama for several years.

Woman was presented shackled and bound. Her attitude suggested that she had just awakened from a deep and long sleep. A voice called to her from the wings and told her that it was Freedom she sought. Obedient, she set out in pursuit. She called to him and he paused. While she was appealing to him to deliver her, man stepped upon the stage. Between man and woman immediately arose a controversy.

Into this dialogue the author has worked many of the arguments for and against woman suffrage, presenting them in a new frame.

Woman was unable to make any impression upon man, so she appealed again to Freedom, who told her she wanted Justice, who was sleeping With a wave of the hand Freedom dispelled the mist from before the eyes of Justice, who then awoke, just as Ignorance, with her twins, Prejudice and Sin, came onto the stage. Justice, now fully awake, asked Woman what she had accomplished.

In answer woman led a pageant across the stage, representing herself in history. Among the characters shown were Queen Elizabeth, Charlotte Corday, St. Hilda, Deborah of Biblical fame, Lady Jane Grey, Sapho and Madame Cure, the discoverer of radium. Justice displayed the liveliest interest in the procession and when the last of the marchers moved from the stage she struck the shackles from woman and the play was at an end.

Cornell Men Prove Good Breadwinners

ITHACA, N. Y., May 21.—It is found that 1,069 Cornell undergraduates are partially self-suppporting, and their combined earnings a year amount to $184,906, or $173 per capita, by figures compiled by an organization of working students.

This sum represents 32 per cent of their college expenses, which amounted to $573,794. Only 123 students are earning their room and board.

Of individual earnings, 380 men made between $100 and $200, 218 between $200 and $300, 51 from $300 to $400, 31 between $400 and $500, and 42 more than $500.

Reserve Banks Urged As Cure for Panics

WASHINGTON, May 21.—A system of "reserve banks" throughout the United States to operate in such a manner that financial panics will be a thing of the past, was advocated by Senator Owen, of Oklahoma, chairman of the Senate Banking and Currency Committee, at a visit to the White House to-day.

"Panics arise primarily from money stringency at certain points," said the Senator, "particularly at crop-moving time. The security for this financial aid should be the credit of the United States, the power of the reserve banks and the notes of the farmers themselves."

Real Beauty Is Spiritual, Asserts Miss Hanson

Declares Sincerity Is the Key to Stage Success

Miss Gladys Hanson Snook.

What is beauty?

Gladys Hanson Snook, all in white and sitting in a big porch chair at her country home on Cleburne Avenue, discussed the question interestingly.

"Actual beauty is a matter of spiritual growth, bodily cleanliness and habitual kind thoughts," she said. "Quicker than anything else, sympathy and womanliness draw. Beauty never gets an audience except for the first moment—if an actress hasn't got those two qualities she's a flat failure at everything except sitting still and looking pretty.

"Or," she considered, "doing parts like 'The carriage waits, my lord.'"

Even Friends Deny Vanity.

Miss Snook, or Gladys Hanson, as she is best known, is the Atlanta girl who has scored such a big theatrical success all over the country in the past six years. She has been with Frohman, Sothern and Belasco, and will be with the latter again next season. She is at home now shaking hands with old acquaintances, as it were, and even her best friends declare she hasn't "got the big-head," which is unusual on the part of most best friends.

"To put it over—stage or otherwise"—Miss Snook laughed—"a person's got to BE SINCERE. She can't fake sincerity and 'get by,' but if she really downright is, INSIDE, why, she could have a crooked nose and folks would rave over her beauty! They would call it 'a type,' maybe, but they'd be convinced to their shoe soles that she was the very real article."

Feels Strongly on Subject.

"Excuse my slang," she apologized, making a grimace at me, "but I feel strong about the subject."

"How to get real beauty?—well, let's see," she plumped her head down on one hand.

"In the first place, I should say"—after a minute—"start right out to working on your soul. Take a figurative plow and root out all the unkind thoughts and meannesses in you. Then sow in regular, real understanding of other people, and encourage it to grow to tree size. Get love for everybody—people and children and cats and dogs—and don't be afraid to show it. Just be a radiator for kindness—that's the best I know how to put it.

The Uses of Solitude.

"Go off alone for a part of every day. Get out where trees grow, or take a book and go to your room—but be alone. Deny yourself to people for that time, no matter how good friends they may be, without it's a life and death case—or they're passing through the city for the last time in the real flesh. The reason for being alone is because, if you're the real sort, you leave so much of yourself around places—a little bit with Mary and a little bit with John and Sally and other folks—a little bit more in the railroad station and so on—that you sort of have to get heart-recuperated.

"Another reason for being alone is it gives you a chance to take stock of your qualities, and find out from headquarters just what you really are—whether you're a faker or giving out the actual goods. It's a mighty fine thing for people to look themselves straight in the face when the make-up's not on."

She was gazing off down the street listening to trees and things.

Must Be "Dead in Earnest."

"Be in dead earnest about what you're doing, that's another thing—and work overtime at it. That will get the blue ribbon at a regular beauty show every time. It will make your mind quick, your eyes shine, and put a tennis swing in the way you walk. It'll straighten your shoulders and make you happy. And whoever saw a happy person who wasn't beautiful, even if he happened to be a man! I've seen some men-beauties like that myself! And don't ever believe that an active life will fade good looks. It heightens them if you're careful about getting enough rest of mind and body.

Miss Snook also advised moderation in everything—in eating and drinking—as well as in emotion.

"Feel, but don't give it out to exhaustion. It'll make a nervous old maid of you."

Must Care for Body.

"Of course, to be beautiful, also—" this emphatically—"there's physical care to be taken of oneself. It's wrong to neglect one's body. But beyond taking care of health and the natural beauties of hair, form and face, and dressing oneself properly, nothing else is required. If the unnecessary time spent on the toilet were devoted to getting fresh air and improving one's mind and soul, the expression the face would naturally acquire would more than repay the difference."

Finally Miss Snook said:

"If a woman has looks it's up to the Lord. She hasn't got a thing to do with it, and it's almost sacreligious for her to claim the credit."

ADVENTISTS GROW, REPORTS ATLANTAN

Work in South, Described at the Washington Conference, Shows Big Membership Increase.

WASHINGTON, May 21.—Before thousands of representatives from all parts of the earth assembled at the thirty-ninth session of the General Conference of Seventh Day Adventists here in a 24-day session, the Southeastern Union Conference of Seventh Day Adventists, composed of the States of Florida, Georgia, North Carolina, South Carolina and the eastern half of Tennessee, delivered its reports to-day through its president, Elder C. B. Stephenson, of Atlanta.

As the South has always been considered an important field by Seventh Day Adventists, Elder Stephenson had the attention of the vast audience throughout his entire report.

Elder Stephenson reported that during the quadrennial session there had been a growth in membership in his union conference of 778, and that the total membership at the present time was 2,556.

There are 45 ministers now in the territory of the Southeastern Union and 32 licensed missionaries. In addition to these laborers there are 66 evangelistic colporteurs, making a total of 143 workers in the territory.

Three sanitariums are being operated—the Atlanta Sanitarium, at Atlanta; the Graysville Sanitarium, at Graysville, Tenn., and the Florida Sanitarium, at Orlando.

ARMY JOB FOR W. P. BOYD.

WASHINGTON, May 21.—William Alexander Boyd, of Georgia, was nominated to-day by the President to be a first lieutenant in the medical reserve corps of the United States Army.

Nearly everybody in Atlanta reads The Sunday American. YOUR advertisement in the next issue will sell goods. Try it!

CABLE NEWS

Important Events From All Over the Old World Told in a Few Short Lines.

Chinese Loan Oversubscribed.

LONDON, May 21.—The subscriptions for participation in the $125,000,000 loan to China were closed today, the loan being far oversubscribed.

Turkey Told of Persian Plan.

CONSTANTINOPLE, May 21.—The Porte to-day was notified by the German Embassy to be prepared to recognize officially the Anglo-Persian convention relative to England's control of Southern Persia. The convention will be ratified by various powers of the Near East.

Firebug Syndicate in Hamburg.

HAMBURG, May 21.—An incendiary syndicate has been discovered in this city, and the police to-day began a search for its members. In the last few days over $500,000 damage has been done by incendiaries in the business district.

Spanish Workmen to Strike.

CORUNNA, SPAIN, May 21.—A general strike, to go into effect tomorrow, was called here to-day by the affiliated trades unions. All workmen have promised to obey the order to walk out, and the authorities fear that the city will be completely tied up.

Germany Frees English Spies.

GLATZ, GERMANY, May 21.—Captain Trench, of the British royal marine service, and Bertrand Stewart, an English lawyer, two of the three English "spies" liberated by Emperor William on Monday, left here to-day for Berlin en route to London. They had been imprisoned in the fortress here.

First Carload of Watermelons Received

Great, big, ripe, luscious watermelons!

Watermelons that actually melt in your mouth!

The first melons of the season!

Sounds good, doesn't it?

Well, there's a whole carload of them for sale at the Central of Georgia melon yard. T. F. Goodwyn & Co., 28 Inman Building, know how to tickle the palates of the public. Therefore they specialize in melons during the delightful melon season.

This carload contains two of the finest varieties—Tom Watson and Florida Favorite. They are the particularly luscious, taste-like-more kind. They look big to the observer, but mighty small to the consumer.

Atlanta will eat watermelons this week. There is no doubt of that. Atlanta enjoys Tom Watsons and Florida Favorites, and the warm weather demands this most delicious of fruit.

T. F. Goodwyn & Co. know how to buy and handle watermelons. This is the first carload of the season, but between 300 and 400 cars will follow. —Advt.

CAPITAL CITY CLUB TO COUNTRY JUNE 1

Lease Signed Takes Over Brookhaven for One Year With Privilege of Renewing or Buying.

The Capital City Club will take possession of the Brookhaven Club on Peachtree Road on June 1, under the terms of a lease which was executed Tuesday between the owners of the property and a committee from the Capital City Club, headed by Robert F. Maddox.

The lease will run for a year, with a privilege of renewal for two years at the end of that time and the additional right to purchase the property at the end of three years for $100,000, to be paid in first omrtgage 5 per cent bonds.

Brookhaven will in the future be known as the Capital City Country Club, will be conducted on the same plan as the city house and for the exclusive benefit of the members of the Capital City. The new home of the club is one of the most magnificent country estates near Atlanta. There is a fine club house, golf links, tennis courts and large lake.

The committee from the Capital City Club which carried on the negotiations with the owners of the Brookhaven property comprises Robert F. Maddox, chairman; Edward H. Inman, John E. Murphy, Jack J. Spalding, Dr. W. S. Elkin, Preston S. Arkwright and W. G. Humphrey.

500 Churchmen at Fellowship Dinner

Spontaneous fellowship talks, none longer than two minutes, marked the supper given to 500 Presbyterians at the Kimball House last night. Speeches were impromptu. The subject of fellowship, union and co-operation was the theme of each.

Presbyterian brotherhood and the followship it inculcates was explained by Dr. A. L. Phillips, secretary of the Sunday school board of education. Dr. Will W. Derby, of Clarksville, Ark., predicted far-reaching results by the brotherhood work in his State. Dr. T. S. Merrill, of New York, outlined fellowship work in the metropolis.

Moderator Russell, of the United Presbyterian Assembly, emphasized the manhood of ministers. Dr. Stanley B. Roberts, of Minneapolis, promised Atlanta's hospitality would never be forgotten. James Morrison, Congressman from Indiana, and A. T. Sharp advocated co-operation as exemplified by team work. Dr. Rufus W. Miller, a famous Sunday school worker and class organizer, wound up the symposium with a talk on interdenominational fellowship.

CASTORIA
For Infants and Children.
The Kind You Have Always Bought
Bears the Signature of Chas. H. Fletcher.

Special 35c Lunch
Served in Our
Balcony Tea Room
At the Main Store
Menu Thursday, May 22d
Prime Roast Beef
New Mashed Potatoes
Sliced Tomatoes *Hot Rolls*
Coffee, Sweetmilk or Buttermilk
For 35c

JACOBS' Balcony Tea Room at the Main Store is one of the coolest and most delightful places in town to take lunch. All of the cooking is prepared in our own clean, sanitary kitchens, and it is delicious, wholesome home cooking which you will genuinely enjoy. Our prices are most reasonable, whether you take the Special Lunch or a la Carte service.

Balcony Tea Room
Jacobs' Pharmacy
At the Main Store
6 and 8 Marietta Street

White City Park Now Open

NERVOUS PEOPLE

Those who dread having teeth extracted, filled or crowned, should call at my office, and I will demonstrate to your entire satisfaction that I can do it "Painlessly."

NO PAIN

Does This Look Good to You

You May Have the Same

Phone M. 1298

Lady Attendant and Ladies' Rest Room.

$5.00 A SET

MY OWN

INVENTION

DR. WHITLAW
PAINLESS DENTIST

ENTRANCE
73 1-2 WHITEHALL ST.
Over Atlantic and Pacific Tea Store.
REFERENCES: My work and Central Bank and Trust Corporation.

73 1-2 Whitehall St.

KEELY'S | KEELY'S

Keely's==Ziegler's

Fashionable Footwear for Women

Our exhibit of Keely-Zieglers offers such scope for selection, that you are certain to find precisely the model to meet your requirements, whether Pumps, Oxfords or Sandals--whether Black or Russia Calf, Patent, Satin or Canvas.

Colonial Pump $5 Pair

One of the newest things is a Colonial Pump. These are proving a popular favorite among smart dressers. They are shown in Patent Kid and Dull Calf; Louis or Cuban heel.

English Pump $4 Pair

Just received a new shipment of the popular English Pumps and Oxfords. The Oxfords can be had in either lace or button. The leathers are Tan, Kid, Dull Calf and Patent.

—KEELY'S—

Keely Company

A Three Days' Sale
of
Children's Washable Dresses
all are new; all are fresh; all stylish
A Two Price Event on 2nd Floor

Children's Dresses at 98c each ages 2 to 14 years

250 DRESSES FOR CHILDREN

--ages are from 2 to 14 years, about fifteen styles are represented. The Materials are of Percales, Ginghams, Lawns of colored stripes on white grounds, also a full line of pure white lawns, variously embroidery and lace trimmed. Full plaited skirts. Some of these are worth up to $1.75

Children's Dresses at 29c each ages 2 to 5 years

400 VACATION DAY DRESSES

--ages 2 to 5 years. About eight styles in the assortment. Materials are of Percales, Ginghams and Chambrays. Self and braid trimmed. Plaited skirts; long waisted styles. Light and dark shades in profuse variety. Some of these are worth up to 69c.

WE HAVE THE HATS, TOO

SPECIAL HAT SALE for the benefit of the little people. STRAWS AND LINGERIES. Some are flower trimmed; some are lace trimmed; others are ribbon trimmed; all at one price in this sale $1½

Keely Company

TWO MILLIONS EXPENDED IN YEAR BY NORTHERN CHURCH ON FOREIGN MISSIONS ALONE

Report Thursday Will Show How 'Greatest Trouble Maker in History' Stirred Social Unrest and Helped Heathen Nations to Better Things.

By REV. CHARLES STELZLE.

The foreign mission board of the Northern Presbyterian Assembly will report on Thursday morning that the total appropriations and disbursements last year amounted to nearly $2,000,000.

The fine thing about the securing and spending of this vast sum is that it stands for the democracy of the human race.

It means that the ties of human love and sympathy have bound together the peoples of every race. In spite of inequalities in mental and physical endowment, this work means that the spirit of real brotherhood has girdled the earth.

It is a far cry from that little sewing circle back in the country church, made up of sincere, tender-hearted women who worked diligently on Friday afternoons, sometimes with the babies comfortably tucked away on one of the church pews, in order to supply the "heathen" with comfortable garments, to the great foreign mission boards which annually spend millions of dollars for work among the backward races.

Close Relation Between Them.

But there is a mighty close relation between the two—more than either of them sometimes suspect. For here the women learned of the great human problems of the people for whom they worked and often sacrificed. It was here that the "missionary talks" gave them a glimpse of the needs of men and women and children, the picture being hung in the halls of their memory, to be viewed anew as each fresh reminder told them of the sufferings of a benighted people. And when wealth increased they gave more generously to help in the great task of "evangelizing" the folks who had become to them real human beings, instead of mere myths.

These great sums spent for mission work come mostly from comparatively poor people. Sometimes a generous man or woman of wealth contributes a large sum, but in the main the money is secured from those who have learned from the pinch of poverty what it means to go without the necessities of life, to say nothing about its luxuries.

Mission Boards Roused China.

When China awoke the mission board became busy. Indeed, it was because the mission boards of the world had been busy that China awoke.

The church is the greatest trouble maker in history. It is not organized to keep down social unrest. The chief business of the church is to create social unrest. Its missionaries go to a country where the people have long been satisfied with low physical, mental and moral ideals.

The missionaries point out these low ideals and then show them the possibilities of a life lived with the Christian ideal constantly before it. As they catch something of a vision of what this way means to them, there comes to them a spirit of social unrest which will not be satisfied until it breaks the bands which bound them through many a century.

Turns World Upside Down.

This has been the history of the church in every generation. Even the earliest disciples of the Nazarene were accused of preaching a gospel which was "turning the world upside down."

Just this has happened in China. With a view to meeting this new situation, the last General Assembly voted to send out 100 extra missionaries, and the foreign board was authorized to raise an emergency fund for this purpose. Three hundred thousand dollars has been raised for this purpose during the year. It was estimated at the beginning of the year that the receipts from churches, women's societies, Sunday schools and young people's societies would amount to $1,300,000. There was received from these sources $1,234,698.42, showing a deficit of $65,301.58. The increased appropriations were made necessary by the expansion of the work.

Gifts Set New Record.

The total amount received from the churches during the year, which is the stable source of income, was $706,251.16. This is $12,695.83 more than has ever been received from this source in its 76 years of history. In 1903 the board received from the churches only $349,185.78, in 1913 $706,251.16; thus the receipts from this source alone have more than doubled in the ten years. Receipts from women's societies were $410,103.82, being an increase of $11,165.81 over the previous year.

To the above amounts should be added the receipts on the field from native sources, such as educational, medical and evangelistic work, the sum of $501,192.

The investment securities of the board purchased and acquired during the past year amounted to nearly $500,000, making the total net amount of securities owned by the board at the present time $2,950,909.40.

The board has sent out during the year to the foreign field 89 new missionaries. The total number of missionaries now engaged in the work of the board on the foreign field is 1,157; to this must be added 315 native preachers and 4,970 other native helpers. The communicant membership of the native church is 122,000. To this should be added 69,770 who have confessed Christ and are under instruction preparatory to being received into full communion in the church.

Aids Thousands to Health.

The board has under its care 73 hospitals and 118 dispensaries. Patients treated, 456,658.

There are nine presses in the missions, under the care of the board, one in China, one in Mexico, two in Persia, one in the Philippne Islands, one in Siam, one in Laos, one in Guatemala, and one in Syria. These presses printed 155,773,673 pages last year. From the beginning the number of pages printed has been 1,232,855,985.

Under the care of the board, in non-Christian lands there are about 1,800 educational institutions, from the village school in Africa and the kindergarten in Japan to great institutions like the Shantung University at Weihsien, China, or the Silliman Institute at Dumaguete, P. I., or the Forman Christian College at Lahore, India, one of the leading educational institutions in the Punjab. More than 100,000 pupils, boarding and day, receive instruction in these various schools of learning.

The revolution in Mexico and the disturbed condition in the Turkish Empire and the changes growing out of the relations of Russia and Great Britain in Persia have interfered somewhat with the work in these lands. The arrest, trial and conviction of more than 100 Korean Christian leaders, most of whom were members of the Presbyterian Churches, caused no little anxiety to the board and interfered somewhat with mission activities in Korea. However, 99 of the 105 convicted Koreans have now been acquitted, to the great joy of thousands of Korean Christians.

Arrests Fail to Hinder.

Notwithstanding the anxiety and unrest caused by these trials of the Korean Christians, there were added to the churches in Korea under care of the board 6,400 communicants, and at the present time there are 22,503 catechumens under instruction, ready to be received into full membership after due examination.

The first General Assembly of the Presbyterian Church in Korea was organized in September, 1912, the Assembly consisting of Australian, Canadian, Southern and Northern Presbyteries. One of the last acts of this Assembly was to pass a resolution authorizing the raising of $1,000 to send two missionaries to the Province of Shantung, China, to help evangelize the Chinese.

The great political changes which took place in China during the year gave a new impetus to mission work. It is suggestive that there were added to the membership, in connection with the seven missions in China under care of the board 2,400 members. The schools and churches have been crowded with pupils, and many thousands have listened eagerly to the Gospel message.

Recognized in Japan.

One of the striking events was the calling of a conference by the Vice Minister of Education of Japan. He invited all the Christian leaders to meet with the leading Shintoists and Buddhists to confer how best to conserve the morals of the Japanese people. This was the first official recognition on the part of the government of Japan of Christianity as one of the religions of the state.

In connection with the Church of Christ in Japan, with which our Presbyterian Churches are affiliated, there are now 66 independent self-supporting congregations, with 127 mission churches, and 55 additional preaching places conducted by those who are recognized as affiliated with the Church of Christ. The number of church members is 22,000, and there are nearly 14,000 Sunday school pupils in the various schools.

It is worthy of note that the Japanese Christians connected with the churches in the United States under care of the board contributed during the last year some $11,000, this being double the amount spent by the board in connection with the work for the Japanese in the United States.

Fleeing Princess Hopes Yet to Wed

Special Cable to The Atlanta Georgian.

MARSEILLES, May 21.—Princess Indira, the beautiful daughter of the reigning Gaekwar of Baroda, made the surprising announcement, upon her arrival here, that she did not jilt her fiance, Prince Jitendra of Cooch Behra, virtually on their wedding eve and flee to Europe.

She declared the marriage was stopped at the eleventh hour by her parents. She explained that her parents had arranged to leave for Europe May 3, leaving the daughter to be married May 5, but at the last moment refused to sanction the marriage and brought her to Europe. Continuing, the princess said:

"It is supposed to be a question of taste, but there are other reasons why my parents withdrew their approval of my marriage, all of which I don't think strong enough to put a barrier between us.

"The prince and I are still engaged and hope to marry some day."

White City Park Now Open

CHICHESTER S PILLS
THE DIAMOND BRAND.
Ladies! Ask your Druggist for Chichester's Diamond Brand Pills in Red and Gold metallic boxes, sealed with Blue Ribbon. Take no other. Buy of your Druggist. Ask for CHI-CHES-TER'S DIAMOND BRAND PILLS, for 25 years known as Best, Safest, Always Reliable
SOLD BY DRUGGISTS EVERYWHERE

ON THE ROAD!

Copyright, 1913, by International News Service.

J.M. HIGH COMPANY.

Entire Stock of Electroliers
25% to 40% Discount

Consisting of Green, Green and Amber, Frosted, Flowered, Chased, Scenic, and many other kinds of shades, and the stand and shade frames in Bronze, Gilt, Brass, Cut Glass, Oxidized Brass, Old Brass and Black, Parisian Ivory and many other varieties. Make beautiful and useful wedding presents.

20.00 Lamps; now	$12.98	Lamp at $50.00; now	$33.00
26.00 Lamps; now	17.00	Lamps at 18.00; now	12.50
19.00 Lamp; now	12.50	Lamps at 3.98; now	1.98
12.00 Lamps; now	8.50	Lamp at 16.00; now	11.00
28.00 Lamp; now	17.50	Lamp at 15.00; now	11.50
7.00 Lamps; now	4.50	Lamps at 4.25; now	2.98
10.00 Lamps; now	6.98	Lamp at 9.00; now	5.50
17.50 Lamp; now	12.98	Lamp at 9.98; now	6.50
9.50 Lamps; now	6.75	Lamp at 8.50; now	5.00
14.50 Lamp; now	9.98	Lamps at 14.50; now	9.98
		Lamp at 30.00; now	21.00

Sale Finest Cut Glass

20 Per Cent Off

Entire Stock Included
Make Early Selections for June Wedding Presents

Cut-Price Sale Silverware

Rogers' Quadruple Plated Silverware.
Coronation, 26-piece set, $4.98 regular . $4.29
Grape, 26-piece set, $5.98 reguar..... 5.29

J.M. HIGH COMPANY.

HUFF CASE TO BE TRIED ON MERITS

Judge Grubb Overrules Demurrer and Gives Construction on Contempt Question.

MACON, GA., May 21.—The trial of Colonel W. A. Huff for contempt will begin strictly on its merits late this afternoon. It is expected that Judge Emory Speer, against whom the contempt is alleged to have been committed, will be the first witness for the Government.

Judge W. I. Grubb overruled the demurrer of the defense this morning and ordered the trial to proceed. In making this decision, Judge Grubb said:

"A judge after he leaves the court house is as an individual, no more than any other man.

"A judge is not exempt from personal criticism if that criticism is not intended, and does not possess a tendency to influence a decision of the court or otherwise obstruct or defeat the ends of justice. If the criticism is directed to the judge as a man, and affects him only as a man, no matter how severe or abusive the criticism, it is not contempt of court."

The point was as to whether an abusive letter sent to the judge at his residence was a contempt committed "in presence of the court or so near thereto as to obstruct the administration of justice."

When court convened this morning at 9:30 o'clock, with hundreds of persons in attendance, arguments were renewed on the point of law as to whether the sending of the letter to the Judge at his residence constitutes contempt of court, granting that the letter ordinarily is contempt matter. Attorney T. S. Felder, representing the aged defendant, had already argued that a contempt was not committed by sending the communication to Judge Speer at his home, and the special prosecuting attorney, O. D. Street, of Birmingham, replied.

Judge Grubb had previously held that a judge at home and the judge at court are distinct entities, but it is argued by the Government that the letter deals not only with the judge as a man, but as a judge, and also threatens him and abuses the officers of the court.

It is probable that to-day the other letter sent Judge Speer by Colonel Huff last year, and which was so vitriolic and personal that the Judge did not introduce it in court, will now be put in the records. In that event it will be open to publication. This letter is addressed "To whom it may concern."

Diaphanous Waists The Rage in Paris

Special Cable to The Atlanta Georgian.

PARIS, May 21.—After the brilliant colors in vogue till now, the reappearance of numerous gowns of soft shades, such as Nattier blue and pale lemon, which enjoyed popularity last season, are proving a welcome feature of the fashion display at Longchamps.

A distinct characteristic of the summer mode appears in transparent bodices, generally made of the thinnest mousseline de soie, the only opaque material used being a silk sash around the waist. The rest, the sleeves included, is absolutely transparent—in some cases so much so as to indicate a wish on the part of the wearer to outdo the most daring fashion of the directoire period. Rose-tinted tulle bodices with very short sleeves are exceedingly popular. Fashion experts predict that their vogue will increase as the season advances.

The mania for the new silhouette is showing no sign of abating. The draping of skirts is more confined, bringing the fullness from the hips to the front, so as to emphasize the straight line and give the "1913 stylish droop." The lower part of the skirt is now left quite plain, clinging closely to the figure.

The movement in favor to lower heels seems to be making headway. Very few of the fancy Louis XVI. jeweled or lacquered heels, which caused a sensation by their extraordinary height early in the season, were seen. At the same time the classic cothurni or buskins, laced high on the leg, are more fashionable now.

Lodge and Union to Hear Elliot Speak

When Dr John Lovejoy Elliot, noted social worker and head of the Hudson Guild of New York City, comes here to close a series of lectures under the auspices of the Atlanta Ethical Lecture Committee, a number of organizations will attend in a body.

The 300 members of Yaarab Temple, Order of the Mystic Shrine, have accepted an invitation, as have members of the Parent Teachers' Association and the Atlanta Typographical Union. More than 1,000 special invitations have been sent out.

BONDS BRING PAR AT HOME.

CHATTANOOGA, TENN., May 21.—The local clearing house association has purchased Chattanooga's $150,000 issue of improvement bonds at par. In view of the market considerable gratification was expressed by Mayor Thompson.

MISSIONARIES HIT BY COST OF LIVING

United Assembly Committee Asks Higher Salaries for Workers in Foreign Fields.

That the missionaries in India and in other foreign countries are affected by the high cost of living as much as are their stay-at-home brothers and sisters, was the statement made in the report on foreign missions, presented to the United Presbyterian Assembly, at the Central Presbyterian Church on Wednesday.

The report declares that "inasmuch as the high cost of living is keenly felt by the missionaries, it is recommended that the increase in the scale of salaries, approved by the Woman's Board and the Board of Foreign Missions, be granted."

The following are the recommendations which provide for increased salaries:

1. That the salary of each unmarried woman missionary in India (doctors excepted) be advanced from $500 to $550 a year, and of unmarried women doctors from $700 to $750, to become effective November 1, 1913; that the furlough salary for unmarried women missionaries be $40 per month.

2. That children's allowances be continued throughout the furlough period; that the annual allowance be fixed at $100 for the first ten years of each child's life, and at $200 for the next ten years.

3. That the salary of a married couple be $90 per month, and that the salary of an unmarried man be $50 per month.

4. That the salary during the second term of service in the Sudan and Egypt be fixed at $1,500 a year for a married couple, and $850 for an unmarried man; that the salary during the second term of service in India be fixed at $1,320 a year for a married couple, and $780 for an unmarried professional man.

Eckman's Alterative
FOR THE THROAT AND LUNGS
Eckman's Alterative is effective in Bronchitis, Asthma, Hay Fever, Throat and Lung Troubles, and in upbuilding the system. Does not contain poisons, opiates, or habit-forming drugs. For sale by all leading druggists. Ask for booklet of cured cases and write to Eckman Laboratory, Philadelphia, Pa., for additional evidence. For sale by all of Jacobs' Drug Stores.

J.M. HIGH COMPANY.

Atlanta Headquarters
for
Bathing Apparel

We have all the prettiest, fanciest and newest styles in Bathing Suits, built of the fabrics that will stand the wear and tear of lake or ocean bathing. Women's Mohair and Sicilian Suits, trimmed in braids or in pretty, bright plaids and dotted fabrics; cut to conform to the new slim styles that are far more practical than the full heavy skirts. Also we have perfectly lovely silk and satin Suits at the lowest prices we've ever seen such beauties. Come right away, try them on and take a swim at Piedmont or East Lake.

Women's Serge and Mohair Suits, $2.50 to $10.00.
Women's Silk and Satin Suits, $6.50 to $15.00.
Misses' Mohair and Serge Suits, $2.00 to $3.50.
Children's Bathing Suits, $1.25 and $1.50.

All the new styles in Bathing Caps, including bright colors in ruffled rubber, 50c to $1.50.
Bathing Shoes, 25c to $1.00.
Men's Two-Piece Suits, 50c to $2.50.
Boys' Bathing Suits, 50c to $1.50.

J.M. HIGH COMPANY.

NEWSIES AND CARRIERS IN CLOSE PONY CONTEST RACE

Four, Bunched in City District, Increase Their Totals, but Make Slight Change in Relative Positions.

I nominate, as a candidate in **The Hearst's Sunday American** and **Atlanta Georgian** Pony Outfit Contest:

Name.....

Address.....

Nominated by .....

Address.....

GOOD FOR 1,000 VOTES

Only One Nomination Blank Can Be Voted for Any Contestant.

Very much in earnest, and energetic to a degree, the city carriers and newsboys are furnishing one of the most exciting contests of all for one of The Georgian and American pony outfits.

Ross Greer, Mose Brodkin, Harold Hamby and O. B. Bigger are running in the order named, but they are not far apart.

Tuesday was their busy day, it seems, for Ross Greer brought in 3,000 votes and raised his total to 30,240; O. B. Bigger brought in 2,000 votes and raised his standing to 19,750 votes, and Harold Hamby increased his total from 18,635 to 19,585. Mose Brodkin remains stationary at 2,100.

Other Big Gains Made.

Other big gains were made for the day. George Rosser, of District 1, jumped 28,935 to 32,535, a gain of 3,600 votes.

Florence Greenoe, Nathaniel Kay and Oscar Eugene Cook, all of District 4, brought in about 1,000 each, but their relative positions remain unchanged.

It still is possible to nominate candidates, and the lists will remain open until May 31.

Names and standings of the contestants in the various contests follow:

District Number One.

George Rosser	32525
Jacob Patterson	17030
Josephine Simril	15390
Vera Nelle Brantley	10885
Miss Margaret Lewis	8750
Janet Oxenham	6755
Hugh B. Luttrell	5660
Edgar Watkins, Jr.	6475
Jas. O. Godard	6295
Willie Ivey Wiggins	6215
Miss Frankie J. Smith	4570
Hillman McCalla	3355
Miss Mildred Stewart	2220
Dorothy Stiff	2030
Nellie Martin	2190
Miss Estelle Sullivan	1720
Phillip S. Reid	1405
Miss Louise Thompson	1435
Mollie Lee Kendall	1405
Glenn Moon	1330
Andrew May	1295
Thomas M. Price	1270
Norman Caldwell	1250
James Grubbs	1140
Wm. Eisle	1145
Lottie Mae Dedman	1130
Eugene Morgan	1100
Wyman Conard	1000
Yoland Gwin	1000
Harold Holsombach	1000
T. L. Hoshall, Jr.	1000
Roy Mauldin	1000
Albert Smith	1000
Miss Louise McCrary	1000
Miss Sudie King	1000
Miss Gaynell Phillips	1000
Miss Mary E. Peacock	1000
Robert A. Harden	1000
Miss Edith Glower	1000
Miss Ruth Grogan	1000
H. E. Watkins, Jr.	1000
Miss Annie Phillips	1000
Miss Christa Powers	1000
Olliff Moody	1000
William Ernest	1000
Arthur Pepin	1000
Lillian Smith	1000
Chas. Johnson	1000
Frank Price, Jr.	1000

District Number Two.

Miss Robert Harbour	26195
Eugene Willingham	21910
Miss Elizabeth Smith	10865
J. W. Collins, Jr.	9790
Miss Marjorie McLeod	9715
Miss Lottie McNair	8300
Elsie Gosnell	5880
Miss Elizabeth Garwood	2675
Miss Idelle Shaw	4630
Miss Edith Gray	3945
Edmund Hurt	3605
Ray Warwick	3520
J. Edgar Sheridan	2935
Miss LaRue Church	2435
Willett Matthews	2170
Paul M. Clark	2115
Wm. Wellborn	1850
Clinton Hutchinson	1740
Miss Virginia Walton	1650
Miss Nellie Reynolds	3585
Chas. M. Kellog, Jr.	1380
Edgar Sweetzer	1425
Max Clein	1245
Robert Wood	1130
Martin Comerford	1000
Buel Crawley	1000
Willie Harden	1000
Ralcy Ray	1000
Miss Lucy Withers	1000
Miss Elizabeth Downing	1000
Robert R. Andrews	1000
Miss Catherine Fussell	1000
J. R. Wood	1120
J. P. Tucker	1030
Nick Caroll	1000
Sarah Paxton	1000
W. Samet	1000
Ed Ferguson	1000
Pierce Smith	1000

District Number Three.

Charles M. Stevens	23270
Wm. Hood	1150
Miss Texia Mae Butler	1000
Miss Anna Graham	1000
Albert Leake	1000
Merriot Brown Reid	1000
Miss Frances Summers	1000

District Number Six.

William Turner	17845
Miss Beverly Swanton	9790
Miss Susanne Springer	6250
Edward DeLoach	6695
J. T. Sewell	5055
Edgar Wilson	2745
John Lovett	2710
George Nelson Baker	3090
Gay Reynolds	1505
Miss Ora F. Dozier	1790
E. F. Marquett	1270
Miss Margaret Thornton	1780
Charlie Hood	1075
Miss Grace Davis	1000
Gregory J. Eaton	1000
Angie C. Newton	1000
Benjamin F. Safiets	1000
Miss Virginia Jackson	3695
Grady Harris	1325
Ad Gay	1310

District Number Seven.

A. Morrison	11715
Philip Gilstein	6570
James Allen	2940
George H. Melton	1500
Joe DuPre	1115
Lawrence McGinnis	1170
Clyde Mitchell	1540
Claude Higgins	1000
Chas. R. Walker, Jr.	1725

City Carriers and Newsboys.

Ross Greer	30240
Royal Barbour	2280
Harold Hamby	19585
O. B. Bigger	19570
Mose Brodkin	21800
John Trimble	14630
J. E. Moore	12715
Roy Cook	9500
Raymond Wilkinson	13140
Harold Turner	6850
Irvan Willingham	8015
Powell Pendley	11750
Sterling Jordan	5610
Sidney Ney	8820
Everett J. Cain	3410
Norman Gooch	2930
Bonnell Bloodworth	2610
Charles Barron	3350
St. Leonard Veitch	1975
L. M. Harrison	1560
Frank Garwood	1545
Robert Correll	1300
Olin Neal Bass	2020
R. S. McConnell	1220
Grady Cook	1180
Johnnie Evans	1000

Out-of-Town Agents and Carriers.

John Martin, Jr., Columbus, Ga.	17645
Ambrose Scarboro, Royston, Ga.	3865
Jake Palmer, Murphy, N. C.	3030
Leon Spence, Carrollton, Ga.	4150
H. K. Everett, Calhoun, Ga.	2460
Jas. S. Flunkett, Gaffney, S. C.	2180
Aubrey Hopkins, Anderson, S. C.	1835
Thos. W. Ryles, Gainesville, Ga	1585
M. E. Dasch, Stone Mountain, Ga.	2410
Robt. Newby, Vienna, Ga.	1360
Chas. B. Havey, Lithonia, Ga.	1000
H. Esserman, Rome, Ga.	1345
John Toler, New Orleans, La.	1340
Leon B. Spears, Woodstock, Ga.	1285
Alfred Chappelle, Sparta, Ga.	1145
James Wilkins, Gaffney, S. C.	1015
L. Bennett, Brunswick, Ga.	1000
Jos. Milam, Cartersville, Ga.	1000
Herman Corliss, LaGrange, Ga.	1000
Smith Fallaw, Opelika, Ala.	1000
R. E. Hudson, Unadilla, Ga.	1000
Hugh Parrish, Adel, Ga.	1000
Paul Swint, Gibson, Ga.	1000
X. N. David, Cedartown, Ga.	1000
Rupert Mobley, Covington, Ga.	1000

Georgia School Boys and Girls.

Andrew B. Trimble, Lithonia	11485
Ennie Spinks, Chipley	8155
Lois Casey, Chattahoochee	6255
Virginia McCowen, Marietta Car line	4210
Clifford Henry, Carrollton	3805
C. E. Crawford, Chipley	3080
Esther Boorstein, Covington	2995
M. Means, Meansville	11190
Margaret Danner, Doraville	2995
Belle Stowe, Toccoa	2855
Gertrude Moseley, Menlo, Ga.	1825
H. H. Redwine, Fayetteville	1000
Felix Reid, Union City	1000
Ralph Little, Commerce	1000
Warner Webb, Griffin	1000
E. A. Heckle, Cornelia	1255
Etheridge Bradley, Smyrna	1015
Ernest Baker, Washington	1040
Lily Wilkes, R. F. D. Atlanta	1000
J. P. Craven, Baxley	1030
J. H. Hewlett, Conyers	1000
Helen Mitchell, Richwood	1000
Chas. Harlan, R. F. D. Atlanta	1050
Rudolph Campbell, Fairburn	1000
W. Harrell, Jr., Quitman	1500
Robt. Mobley, Jr., Quitman	1055
C. V. Turner, Jr., Quitman	1000
G. W. Posey, Jr., Juniper	1000
Mary Allen, Juniper	1885
Jessie Tabor, Loganville	1095
Mattie L. Johns Loganville	1065
A. E. Gilmore, Jr. Tennille	1000
Richard Johnson, Tennille	1000
J. P. Tucker, Jr., R. F. D. Atlanta	1000
Edna Jennings, Newnan	1000
Thos. Lamar, Waycross	1000
Evelyn Davis, Baconton	1000
W. B. Dismukes, Mystic	1000
Cary Brezel, Rome	1000
Susie Glenn, Social Circle	1000
Joe Tink, Gainesville	1000
Eleanor Lindsay, Tucker	1050
Sidney Newsome, Union Point	1080
Patrick Jones, Macon	3280
Gladys Daniel, Bolton	2405
Elmer Towns, Social Circle	2250
Terry Strozier, Greenville	2250
W. L. Mattox, Newnan	2000
Belle Ragsdale, Lithonia	4065
Maxwell Aubrey, Bolton	1985
B. C. Elder, Blakely	1870
Chas. E. Keely, Cartersville	1800
Berry Clein, Columbus	1795
Patrick Jones, Macon	1690
Emory Steele, Commerce	1515
Blake Nichols, R. F. D. Atlanta	2965
Berta Davis, Fayetteville	1690
Alfred Wilkes, R. F. D. Atlanta	1650
Wm. Reid, Columbus	1425
Wm. Talliaferro, Mansfield	1240
Clay Burruss, Carnesville	1265
Ruth Aiken, Carnesville	1125
Gertrude Marshall, Savannah	1150
Mary Caldwell, Chipley	1130
Jessie Collier, Barnesville	2170
Rives Cary, Barnesville	1100
Will Chapman, Barnesville	1090
Clyde Stephens, Barnesville	1075
Ernest Turney, Chipley	1085
Paul Jossey, Forsyth	1280
Carl Bragg, Woodcliff	1080
Robert Davis, Columbus	1050
Miriam Stansell, Gainesville	1055
Anna Johnson, Summerville	1055
J. C. Smith, Oxford	1060
Sallie Evans, Douglasville	1110
Bennett Jeffers, Douglasville	1135
H. C. Ogilvie, Savannah	1080
Erva Blackstock, Hogansville	1030
W. A. Hollis, Hogansville	1030
H. E. White, Flovilla	1040
J. L. Brewer, Egan	1165
E. Scarborough, Macon	1025
D. S. Morton, Raymond	1105
Chas. Clark, Loganville	1010
Brannon Sharp, Commerce	1000
G. W. Davis, Bremen	1000
Cecil McGahee, Lithonia	1090
Jimmy Logan Grantville	1950
Sarah Carter Savannah	1000
Dan Patrick, Conyers	1000

School Boys and Girls Outside of State of Georgia.

Robert Hyatt Brown	4385
Rodney Stephens	4255
Miss Dorothy Davis	1145
Ralph Turner	1350
Miss Annie McCanell	1030
Novel Wheeler	1015
Pauline Trull	1000
J. T. Webb, Jr.	1000
Lindsay W. Graves	1000
George Andrews	1000
Fain E. Webb, Jr.	1000
Miss Lydia Bemley	1000
Henry Hicks	2910
McGee Hunt, Westminster, S. C.	1075
Geo. W. Chamlee, Chattanooga, Tenn.	1000
Mildred Brickman	18950
Willette Matthews	19735
J. P. Goets, Jr.	6245
Miss Mabel Bracewell	3400
Miss Mary Wells	2735
Miss Evelyn Oxford	1800
Ernest E. Hambrick	1250
Anne S. Slatton	1040
Willie Reynolds	1000
Harry Brown	1000
Miss Alma Coleman	2335
Joe R. Smith	1000
Howard Grove	1000
Claudia Cochran	1000
Annie Mealor	1000
Marion Wells	1000

District Number Four.

Fannie Mae Cook	40790
Florence Greenoe	33545
Nathaniel Kay	21120
Oscar Eugene Cook	14210
W. H. Hamilton, Jr.	8755
Ida G. Fox	5965
Mill Wilhelmina Tucker	5425
Nell Reynolds	5450
Howell Conway	3650
Lillian Maurenberg	4185
Miss Ida Bloomberg	5965
Charles Ernest Vernoy	2460
Agnes Shatren	2335
H. L. W. Brown	2150
Miss Maude L. Berry	2210
J. Walling Davis	6250
Louis Joel	1695
Guy Quillian	1615
Miss Marie Toy	1550
Miss Beatrice Brunson	2175
Raymond Smith	1460
John Thrasher	1425
Roy Young	1420
Paul Theodown	1460
Miss Annie Graham	2110
Estelle Honer	1380
David F. Nowell	1295
William Henderson	1290
Louise Simpson	1280
Mose Gold	1250
Miss Susie Black	1230
Miss Meta Mitchell	1870
Ralph Ross	1130
James Edens	1000
Vivian Broom	1250
Miss L. E. Abbott	1000
Miss Lovie C. Dean	1060
Miss Alice Feldman	1000
Frank Henley	1000
Miss Annie Mae Hillsman	1000
Milton Holcombe	1000
Lynn A. Hubbard	1000
Harry Stone	1000
Miss Sarah Whitaker	1000
Miss Margaret White	1000
Charles Stone	1000
R. H. Brown	1000
Miss Rosemund Humphries	1035
Hugh Terrell	1000
Miss Carlotta Burns	1000
Lowell Battle	1000
Miss Lillian L. Brown	1000
Miss Marion Overstreet	1000
Jack Ellman	1000
Eugene Bayliss	1000
Sam K. Nece	1000
Esther Hutchins	1000
Louise Whitman	1645
Myrtle Jones	1000
Annie Slatten	2650

District Number Five.

Frank Ison, Jr.	23995
Richard Rainey	9055
Harndon Thomas	6275
Miss Louise Chewning	5015
Emery Ward	6775
Dick Denton	3800
Miss Margaret La Feure	3050
Miss Mary Holloway	2065
Miss Lucile Berry	2115
John Baker Long	1269
Roy Coleman	1550

PUTS AN END TO BACKACHE MAKES WEAK KIDNEYS STRONG

A Few Doses Give Relief, Helps Lifeless Organs Regain Health, Strength and Activity.

It is useless, dangerous and unnecessary to be tortured with the digging, twisting pains of backache and rheumatism, or suffer with disagreeable kidney and bladder disorders any longer.

The new discovery, Croxone, provides a remedy which every sufferer can now depend upon to promptly and surely relieve all such misery.

Croxone relieves these troubles because it quickly overcomes the cause of the disease. It soaks right into the stopped-up, inactive kidneys, through the membranes and linings; cleans out the little filtering glands; neutralizes and dissolves the poisonous uric acid and makes the kidneys filter and sift from the blood all the waste and poisonous matter that clog the system and cause such troubles.

It does not matter whether you have but slight symptoms or the most chronic, aggravated case of kidney, bladder trouble, or rheumatism that it is possible to imagine, for the very principle of Croxone is such that it is practically impossible to take it into the human system without results.

An original package of Croxone costs but a trifle, and all druggists are authorized to return the purchase price if it fails to give the desired results the very first time you use it.

EARLY ELECTION FOR BACON IS PROPOSED

Legislature Likely to Issue Call Upon Assembling and Canvass Returns Within 50 Days.

By JAMES B. NEVIN.

Of all the various ways suggested of choosing a successor to Senator Bacon, now that the Federal amendment providing for popular election of United States Senators has been approved by a sufficient number of States, the Legislature likely will adopt the method of calling a Senatorial election immediately upon assembling, and providing that it be held early enough to get the returns back to the Legislature for canvassing before adjournment.

This will necessitate a short senatorial campaign, of course, as the General Assembly can sit only fifty days under the Constitution, but inasmuch as Senator Bacon is to have no opposition, the shortness of the campaign will not be protested in any quarter.

Once the Georgia Legislature sat forty-nine days continuously, and then adjourned four months before sitting the last day, in order that some impeachment proceedings might be considered; but the innovation aroused a great deal of adverse comment, especially as the Legislature concerned paid itself double mileage, and that plan of procedure hardly will be tried again soon.

Senator Bacon himself is said to think that the best course to pursue will be to hold the election as outlined, and his friends in the General Assembly are shaping their plans accordingly.

The Legislature might authorize the Governor to appoint a Senator, and postpone the regular election until the next general State election, but few members of the incoming Legislature seem to approve that suggestion.

Senator Bacon will be the first Senator elected under the new order of things. James Hamilton Lewis, of Illinois, Georgian, was the last Senator elected under the old plan.

Grover C. Edmondson, of Brooks County, is an Atlanta visitor.

Mr. Edmondson will be the "baby" of the new House, but he will be one of the livest wires therein, nevertheless. He is only 22.

He says his bill to call a Constitutional Convention will be heartily supported by very many members of the incoming House, and that he personally has every reason to believe that it will pass both Houses and become a law eventually.

J. W. McWhorter, County School Superintendent of Oconee County, has been appointed by Governor Brown a member of the Board of Directors of the Georgia Experiment Station, located at Griffin, Ga., vice J. D. Price resigned.

Mr. McWhorter represents the Eighth Congressional District on that board. Mr. Price, when he assumes his duties as Commissioner of Agriculture, will be ex-officio a member of that body.

Senator-elect W. E. Spinks, of Paulding County, who will represent the Thirty-eighth District in the next General Assembly, gives it as his opinion that Senator John T. Allen, of the Twentieth, will win the fight for the presidency of the Senate.

"I am not taking a particularly partisan stand in the contest for the presidency of the Senate myself," said Senator Spinks, "but I have talked to a number of Senators, and it is my opinion that Senator Allen has the inside track now, and likely will keep it. He seems to be recognized as a well balanced and able parliamentarian, and there is no charge of factionalism lodged against him.

"The impression seems to be that the incoming Legislature is to be somewhat different from those of the immediate past, especially in that it will be neither a "Joe" Brown nor a Hoke Smith Assembly. Judge Allen has a fine record as a lawyer, is rated fair-minded and safe in matters generally, and I find many Senators inclined to him heartily as President of the Senate."

Senator Spinks says the farmers of his vicinity are feeling much more hopeful of their crops since the recent rains, but reports a great need of much more rain. He says the rural citizenry is not talking politics much nowadays.

Former Commissioner of Agriculture Thomas G. Hudson, who has been quite ill in a local sanitarium, is much improved and expects to be out again shortly.

TRAVEL IN COMFORT

only with a

Self-lifting Tray Trunk

Daily demonstrations prove conclusively that this is the best and most practical patent Tray Trunk made to-day.

Manufacturer's Sale Prices
$7.00 to $25.00

in all sizes and styles.

LIEBERMAN'S

The House of Guaranteed Baggage.

92 Whitehall

BURLESQUE PAGEANT BY 1,700 MARCHERS TO FEATURE TECH FINALS

A continued burlesque pageant participated in by all students and alumni will furnish the greatest feature of commencement week at the Georgia Tech. The monster parade will be formed at 4 o'clock June 10 on the campus, and will proceed uptown to be reviewed by Governor Brown. More than 350 of the alumni have already written E. A. Turner, chairman of the committee in charge, that they will take part. It is believed in the neighborhood of 1,000 graduates of the famous institution will journey to Atlanta for the sole purpose of participating in the unique demonstration.

With every student and 1,000 alumni in line there will be 1,700 representatives of everything burlesque for Governor Brown to inspect. Every man who will take part in the pageant is authorized to go the limit in his burlesque interpretation. He may follow his own fancy and impersonate any character he pleases. He may take his idea from any public character of the day, or delve into history, mythology, fiction, military life, Indian, something characteristic of Tech life, past, present or future; or appear as a sailor, student, engineer, convict, sport, stoker, horrible example, rambling wreck, African Kaffir, rough rider, colonial, continental, clown, Mary Ann, Buster Brown, Uncle Sam, Mut and Jeff or Happy Hooligan.

Marks Quarter Centennial.

This commencement marks Tech's quarter centennial, and every effort is being exerted to make it the most memorable of all. The largest class ever graduated from the institution will receive diplomas. Of unique interest is the part which the class of '93 will take in the features, particularly in the burlesque pageant. Distinction will be added to the pageant by the participation of these men, most of whom have attained great prominence but who retain the most intense interest in their alma mater.

While commencement week does not begin until June 5, an address by William Jennings Bryan, June 2, really marks the beginning of the most interesting part of the school term. The distinguished statesman accepted an invitation to address the Tech student body several months ago, and the students are planning a great demonstration for him.

Thursday, June 5, commencement week formally begins with a "Bulldog Dance" at Segadlio's Dancing Academy, at 10:30 p. m. Friday, June 6, the literary society debate will be held at 8 o'clock in the evening, followed by a cotillion at 10 o'clock. Saturday, at 8 p. m., the annual freshman oratorical contest will be the feature.

Junior Prom on Monday.

The baccalaureate sermon will be delivered at 11 a. m., Sunday, June 8, with another address at the Tech Y. M. C. A. at 8 p. m.

The following week will be unusually lively. The sophomore german will be held at 10:30 a. m., Monday; a literary address at 3:30 p. m.; president's reception from 5 to 7, and the junior promenade at 8 p. m.

Tuesday the annual meeting of the alumni will be held at 9:30 a. m., with Founder's Day exercises at 10:30. Class Day exercises and demonstration for the alumni will be held at 3:30, followed by the forming of the burlesque pageant at 4. Founder's Day oration will be given at 8:15, Governor's reception at 9:30, and the annual banquet at 10:30 p. m.

Wednesday, June 11, will be the "big day." At 10:30 a. m., the formal commencement exercises will be held, and at 1:30 p. m. the graduating class will be the guests of the Chamber of Commerce at a luncheon. At 10 p. m. the annual Pan Hellenic dance will be held.

Thursday, June 12, marks the wind-up of commencement with the senior class banquet.

The graduating class, which is the largest in the history of the institution, is composed of 78 young men. In the number are five special certificate men.

Members of the Class.

The following young men compose the class:

ARCHITECTURE—Paul Henderson Clark, John Cobb Dennis, Harrison Samuel McCrary, Jr.

SPECIAL ARCHITECTURE CERTIFICATE—James McCutchen Russell.

SPECIAL TEXTILE CERTIFICATE—Charles Alwin Adair, Robert Evan Davis, Thomas Bourke Floyd, Jr., Henry Campbell Grousse.

TEXTILE ENGINEERING—Frederick Param Brooks, Llewellyn Lee Brown, Morris Marion Bryan, Charles Locke Crumley, Dean Hill, Lawrence Kaufmann, George Lamar Maddox, Guy Haynes Northcutt.

CHEMISTRY—George Dudley Van-Epps, James Oliver Clarke.

ENGINEERING CHEMISTRY—Richard Fuller Sams, Jr., Samuel Daniel Frankel, Raymond Fernando Montsalvatge.

CIVIL ENGINEERING—Dominic Cessario Ashley, Albert Clark Matthews, Jr., James Aris Roby, Samuel Norwood Hodges, Homer Cook, Walter Grady Miller, William Dunlap Kellogg.

ELECTRICAL ENGINEERING—Eldridge Hayslip Arrington, Arch Upshaw Avera, Joel Halbert Berry, Giles Featherston Bunn, Herbert Earl Carr, James Cuyler Chalmers, Cyrus Sands Crofoot, Charles Cleveland Ely, Jr., William Austin Emerson, Marion Searcy Estes, Jacob William Feldman, Simon Armstrong Flemister, Thomas Herbert Galphin, Charles Sidney Hammond, Albert Paris Hill, Isadore Bernard Hirsch, William Cheesborough Holmes, George Melville Hope, Robert Ledbetter Hughes, George Washington Laine, Jr., John Barnard Law, Jr., Ralph Waldo Reynolds, James Kelso Rockey, John Henry Schroeder, Harry Segel, Austin McRae Wynne.

MECHANICAL ENGINEERING—Oliver Porter Adams, Walter Read Boyd, John Copeland Brooks, Joseph Tooke Lee Brown, Victor Carleton Brownson, Theo Wilkes Davis, James Rembert DuBose, Lawton Bryan Evans, Jr., Andrew Scheihing Goebel, Harleston Jennings Hall, William Phin Hammond, Richard Manley Harris, Melville Ames Jamison, George Bowers Jewett, Jr., Felix Henry Lanham, Albert Lorch Loeb, Hugh Luehrmann, Aristus Jackson Phillips, Jack Phinizy, Charles Edward Porter, Jr., Maxwell Lamar Rahner, Augustus Lee Stribling, Ernest Kennon Thomason, William Arthur Ware.

Farmer Leaves Money In Will to His Tenants

Those Who Lived on His Land Over Year Received $100; Less Than That, $50.

BOSTON, May 2 —An estate valued at nearly $750,000 was left by a Dorchester farmer, Charles H. Greenwood.

He directs that $85,000 be set aside to erect the Grenwood Memorial Building "for the welfare of the neighborhood or public." Other public bequests raise the total to $122,000.

Greenwood had about 70 tenants. To those who lived in his houses over a year he gave $100; over six months, $50.

INDIAN FORCE TO ACCEPT LAND NOW WORTH MILLIONS

WASHINGTON, May 21.—Forced to accept a Government grant of 160 acres of land, and now receiving between $9,000 and $12,000 monthly, since oil was discovered on his property, is the fortune of Eastman Richards, a Snake Indian, one of the tribe of famous Crazy Snake. Many other Indians are getting from $500 to $1,000 a month from their oil in the same district of Cushing, Okla.

Richards disappeared several years ago, and when he reappeared he was forced by the Government to accept the grant of land which bids fair to make him a millionaire.

MEXICO PLEDGES ITS CUSTOMS FOR LOAN

Special Cable to The Atlanta Georgian.

MEXICO CITY, May 21.—Thirty-eight per cent of the customs receipts of Mexico has been pledged as collateral for the $100,000,000 loan from foreign bankers, authorized by Congress late last night. The amount is to be placed at 90 and will run for ten years. The interest rate is 6 per cent.

DROWNING DUPLICATED.

OREGON, CITY, MO., May 21. At the same spot where his brother was drowned twenty-eight years ago, the body of James Bird Lamb was found pinned under a wagon in the Molalla River, two miles from Molalla.

WIFE DEAD, VISITOR CAN NOT BE FOUND

City-Wide Search Is Made for Dr. M. R. Mitchell, Commissioner from Kansas City.

A city-wide search for Dr. M. R. Mitchell, a commissioner from the Kansas City Presbytery, was begun Wednesday by the United Presbyterian Assembly to acquaint him of the death of his wife in Kansas City Tuesday night.

A telegram announcing the sudden death of Mrs. Mitchell came to Dr. D. F. McGill, first clerk of the Assembly, Wednesday morning, asking that Dr. Mitchell be notified. A request that Dr. Mitchell step to the platform and receive the message brought information that the Kansas City man had not been present at the Assembly meetings for two days. Several of his friends expressed anxiety as to his whereabouts. Efforts to learn where he was stopping in Atlanta also were unsuccessful.

Shortly before noon a report was brought to the Assembly that a man answering Dr. Mitchell's description had been seen walking hurriedly in the direction of the Terminal Station Wednesday morning, and his friends are of the opinion that he had received a telegram telling of the death of his wife, and was hurrying to catch a train home.

It is probable that Dr. Mitchell's friends will undertake Wednesday afternoon to learn whether he has left the city. The Assembly, after hearing of the death of his wife, joined in a prayer service for him.

Automatic Phone to Register Fire Alarms

Dentist's Invention Sends in Call When Heat in House Becomes Too High.

WARRENSBURG, MO., May 21.—Joseph D. Peake, a Warrensburg dentist, has lately perfected a unique and useful instrument, an automatic fire alarm.

This alarm, as shown by a working model, is an ordinary thermometer attached by electrified wires to a telephone. Attached are fine copper wires, the whole being charged from a small dry battery.

These wires lead to the house or office telephone. In case of a fire starting in any part of the house, the circuit closes and the alarm is conducted along the wires to the telephone and from there by signal to the central telephone office.

King's Nephew Courts 3 Weeks and Marries

Relative of Emperor of Austria Weds Chicago Girl Soon After Meeting.

KANSAS CITY, May 21.—The nephew of Francis Joseph, Emperor of Austria, came to Kansas City the other day and was married.

Edward A. J. Fretharr VonWallstaten is the way the bridegroom signed his name on a hotel register. In Austria he is a count. In this country he is a machine manufacturer. The bride was Miss Olive A. Jameson, daughter of George Smith Jameson, of Chicago.

The couple met three week ago at Eldorado Springs, Mo. They became engaged three days later.

"We shall leave for Chicago tonight," said the Count, "and in June start on a tour around the world, visiting Uncle Francis in Austria."

VILLAIN IN MOVIE SHOT.

LEAVENSWORTH, May —Patrons of a moving picture show here were momentarily panic-stricken when a spectator, believing the villain was going to murder the hero of the picture, drew a pistol from his pocket and fired at the struggling figures on the canvas.

The Perfect Baby Of the Future

A Simple Method That Has a Wonderful Influence Upon the Future Infant

Too much can not be said for a wonderful remedy, familiar to many women as Mother's Friend. It is more eloquent in its action than all the health rules ever laid down for the guidance of expectant

mothers. It is an external application that spreads its influence upon all the cords, muscles, ligaments and tendons that nature calls into play; they expand gracefully without pain, without strain, and thus leave the mind care-free and in joyous anticipation of the greatest of all womanly ambition.

Mother's Friend must therefore be considered as directly a most important influence upon the character and disposition of the future generation. It is a conceded fact that, with nausea, pain, nervousness and dread banished, there is stored up such an abundance of healthy energy as to bring into being the highest ideals of those who fondly theorize on the rules that insure the coming of the perfect baby.

Mother's Friend can be had at any druggist at $1.00 a bottle, and it is unquestionably one of those remedies that always has a place among the cherished few in the medicine cabinet.

Mother's Friend is prepared by the Bradfield Regulator Co., 130 Lamar Bldg., Atlanta, Ga., after a formula of a noted family doctor.

Write them for a very instructive book to expectant mothers. See that your druggist will supply you with Mother's Friend.

IT'S POOR ECONOMY

to use cheap stationery. Letters written on distinctive stationery are sure to be read. Our line of

STEEL ENGRAVED and EMBOSSED
Letterheads, Envelopes and Business Cards

Are in a Class Alone. Write for Prices and Samples

J. P. STEVENS ENGRAVING CO.
47 Whitehall St. ATLANTA, GA.

Established 1865 **EISEMAN BROS., Inc.** *Incorporated 1912*

The "Natty" New Norfolks

Now on display in our Crystal Cabinets: Come in and try on some of these splendid models from America's Master Tailors—Youths' and Young Men's popuar favorites;

Full Belt and Half Belt styles---

made of a fine variety of highly finished Cheviots, Serges, Worsteds and Crashes, in solid colors, penciled effects and fancy mixtures.

Youths' Norfolks	Young Men's NORFOLKS
$15 to $20	$18 to $30

The new Straw Hats! Fifty styles to select from, **$1.50 and up.**

Cool Underwear. Outing Apparel of every description.

HESS SHOES

Oxfords in Blucher style, English last, Fashion's Footwear favorite, all leathers.

$5, $6, $7

Eiseman Bros. Inc.

11-13-15-17 Whitehall

Entire Building

We carry a large and complete line of **Trunks, Traveling Bags, Suit Cases, Etc.** Trunk and Bag Dept., Third Floor.

The Social World

The guest of honor at Miss Carolyn King's afternoon reception Wednesday was Miss Elizabeth Boyd, who is visiting Miss King.

Paul Neyron and Dorothy Perkins roses adorned the mantels and bookcases in the reception room, while pink and lavender sweetpeas in plateau effect decorated the tea table, which was covered by a handsome Japanese cloth embroidered in the pink and lavender tones. The mints and ices were in pink and white.

Miss King wore white net with flouncings of shadow lace and a tunic of white satin, with a touch of blue on the corsage, and received her guests wearing shadow lace over a net foundation, white satin being gracefully draped in tunic effect on the skirt with girdle of blue.

Miss Boyd was lovely in a shadow lace gown with a tunic of green charmeuse.

Mrs. Porter King, who assisted her daughter in entertaining, was in black embroidered chiffon, the corsage softened by shadow lace and chiffon.

Study Club Meets.

The final meeting of the Ponce De-Leon Avenue Study Circle was held Wednesday morning with Mrs. Charles D. Atkinson. An address by Miss Irene Smillie was a feature of the meeting.

Charles P. King Improving.

Mr. Charles P. King, who has been critically ill of pneumonia at his home in Spring Street, is slightly better.

Atlanta Chapter U. D. C. Meeting.

Atlanta Chapter, U. D. C., will hold its regular meeting Thursday at 3:30 p. m. in the Woman's Club rooms. Annual reports of officers and chairmen of committees will be received. The executive board will meet at 3 o'clock.

For Miss Gaut.

Mrs. Andrew Calhoun will entertain at a bridge tea Thursday afternoon for her guest, Miss Mary Gaut, of Nashville.

Mrs. Arnold Hostess.

Mrs. Howard Arnold entertained 16 guests at auction bridge Wednesday afternoon for her guest, Miss Emma Gray, of Savannah. Garden roses were used effectively in decorating the lovely home, and the prizes were silk hose, a deck of cards and dainty hand-embroidered handkerchiefs.

Mrs. Arnold received her guests wearing blue embroidered mull, and Miss Gray wore white crepe elaborately trimmed in fillet lace.

For Miss Gray.

Mrs. Dillard Jacobs will give a bridge party Thursday afternoon for Miss Emma Gray, of Savannah, who is visiting Mrs. Howard Arnold.

Bridge Club of West End.

Mrs. Joseph Eby will entertain the West End Bridge Club Thursday morning at her home on Gordon Street.

Mrs. Osborne to Entertain.

Mrs. J. C. Osborne will entertain at bridge Friday afternoon.

For Mr. and Mrs. Palmer.

Mr. and Mrs. James D. Palmer, who have just taken possession of their new home in Ansley Park, were tendered a surprise party Tuesday evening by relatives.

For Mrs. Estes.

Mrs. John Emerson Starbuck will entertain at bridge Thursday afternoon for Mrs. Grady Estes, who was Miss Kathleen Douglas before her recent marriage. Miss Ruby Estes will give a box party at the Forsyth Friday for her.

Willett-Riddle.

Miss Laurie Willett, well known in Atlanta, a daughter of the late Dr. J. E. Willett, long associated with Mercer University, was married in Leesburg, Fla., at the home of Dr. E. Z. F. Golden, a friend of the family, on May 17, to Mr. James Riddle, a real estate dealer, of Eustis, Fla. His bride is a sister of Mr. Hugh Willett, of Atlanta, and of Mrs. Charles A. Davis, of Atlanta.

Baraca Social.

The Baraca class of the First Baptist Church will entertain the B. Y. P. U. and young ladies Friday evening in the Sunday school room of the church at 8 o'clock. A program has been arranged and refreshments will be served. All the young men and young ladies of the church have been invited to bring their friends.

For Mrs. Seydel.

The tea to be given Thursday afternoon by Dr. and Mrs. Vassar Woolley for their son and daughter, Mr. and Mrs. Paul Seydel, of New Jersey, will assemble a group of the close friends of Mr. and Mrs. Seydel.

The tea will be given at Mrs. Woolley's residence on Spring Road at 5 o'clock, and the host and hostess will be assisted in entertaining by Mrs. James Jackson, Mrs. Rutherford Lipscomb, Mrs. William D. Ellis, Jr., Mrs. Hugh Willet, Mrs. John Marshall Slaton, Mrs. William Hurd Hillyer, Mrs. Sheperd Bryan, Mrs. George M. Brown, Mrs. Hugh McKee, Mrs. John M. Moore, Mrs. William M. Slaton, Mrs. Ronald Ransom, Mrs. Charles J. Haden, Mrs. B. M. Woolley and Mrs. Edward T. Brown.

Miss Virginia Rutherford, who has just returned home after a winter at the Mary Baldwin School, in Staunton, Va., assisted by Misses Bertha Moore, Margaret McCarty and Marian Woolley, will serve punch.

In addition to a series of parties already announced for Mrs. Seydel, she will be tendered a tea Monday afternoon by Mrs. Bun Wylie and Miss Louise Watts will give a bridge for her Friday.

Sorority Elects Officers.

A meeting of the Atlanta Alumnae of the Alpha Delta Phi Sorority was held Monday afternoon at Carnegie Library. The following were elected officers: Mrs. John A. Perdue, president; Mrs. R. K. Rambo, first vice president; Miss Nell Waldo, second vice president; Mrs. William T. Asher, secretary; Miss Anna Quillian, corresponding secretary; Miss Laurian Johnson, treasurer; Miss Sarah Lee Evans, reporter.

Much interest was shown in the general convention of the sorority to be held in June, and it is anticipated that the Georgia girls will be well represented.

The next meeting of the Atlanta Alumnae will be held in the fall, at which a large attendance is expected, and further plans will be made for carrying on the business of the association.

Third Ward Civic Club.

On Thursday evening at the Woman's Club Building, the Woman's Third Ward Civic Club will give an entertainment to which three leading artists will contribute. Miss Bernice Horton, a recent graduate of the Detroit Training School of Elocution and English Literature, will give a number of dramatic readings. Miss Annie Laurie Langford will sing several selections. Mrs. Nelms will play the piano.

Nurses Meeting.

The Atlanta Registered Nurses' Club will meet in the assembly room of the Carnegie Library, Thursday, May 29, at 3:30 o'clock. The meeting is to pass an amendment to the by-laws.

Commencement Exercises.

The Washington Seminary closes a most successful year with the graduating exercises at the Atlanta Theater to-night at 8:15 o'clock. The class of 21 graduates is made up of representative girls. In addition to the delivery of the D. A. R. medal, Dr. Hugh K. Walker will deliver the address to the seniors.

Following the exercises at the Atlanta will be the reception to the seniors in the seminary parlors tendered them by Mr. and Mrs. Scott and Miss Scott. The class colors of white and gold will give the note to the scheme of the decorations.

Eastern Star.

Atlanta Chapter, No. 57, Order Eastern Star, will hold a special communication in the Masonic Temple Wednesday evening under dispensation, initiating a large class of candidates. Members and visitors in good standing are invited.

W. C. T. U.

The superintendent of anti-narcotics will conduct the service for the Atlanta Frances Willard Woman's Christian Temperance Union Thursday afternoon at 3:30 o'clock in the Sunday school room of Trinity Church.

Reception for Pioneer Women.

The home of Mrs. Frank P. Rice this afternoon was decorated with sweetpeas and palms from her own gardens for a reception to the Women of the Pioneer Society, of which Mrs. Rice is a vice president.

The entertainment was al fresco. Refreshments were served in the dining room, where the table was decorated with pink roses and sweetpeas.

In the receiving line were officers of the society, who are Mrs. Joseph Morgan, Mrs. Anthony Murphy, Mrs. Frank Rice, Mrs. William Perrin Nicolson, Mrs. Wylie, Mrs. Sid Holland, Mrs. Joseph Wusthoff.

SALOONISTS MUST PAY DRUNKARD'S WIFE $5,000

CHICAGO, May 21.—Mrs. Mary Callahan has been awarded by a jury in Circuit Court a verdict for $5,000 damages against four saloon keepers for selling intoxicants to her husband.

Wash the floor

especially under the refrigerator with CN

STRAY particles of fats and oily foods work into the floor cracks or oilcloth and putrify. This gives rise to bad odors and also serves to breed disease germs and vermin.

CN penetrates every nook and corner and disinfects as well as cleanses. It will sweeten the air, too, and overcome objectionable smells of all kinds.

Also use CN occasionally inside of your refrigerator.

All Grocers, Druggists and Department Stores

The yellow package

10c, 25c, 50c, $1

WEST DISINFECTING CO. Atlanta, Ga.

White City Park Now Open

PERSONALS

Mr. and Mrs. W. M. Jenkins entertained their West End Club Tuesday evening.

Misses Louise Bloodworth and Leila Jackson, of Forsyth, are the guests of their grandmother, Mrs. L. C. Gann, 118 Merritts Avenue.

Mrs. Allen Miles, of Charleston, S. C., has returned after visiting Mrs. B. M. Boykin and Mrs. Albert Spalding.

Miss Alma Glenn wil lattend the meeting of the Phi Beta Sigma Literary Society, of which she is a member, at Brenau College, Gainesville, on Friday.

Governor and Mrs. Joseph M. Brown leave Friday for Athens, to attend the graduation exercises of their daughter, Miss Cora McCord Brown, from Lucy Cobb Institute.

Dr. Arnold Fismer, president of Bloomfield Theological Seminary, Bloomfield, N. J., is with Mr. and Mrs. William A. Speer during the Presbyterian Assembly.

Mr. and Mrs. J. Carlisle Smith, of Brooklyn, N. Y., formerly of Atlanta, announce the birth of a daughter on May 16, who has been named Margaret Douglas, for her maternal great-grandmother.

Miss Mary Lee Harrison will give a box party at the Atlanta Theater Saturday afternoon for Mrs. Francis J. Saxe, of Seattle, Wash., who is visiting Mrs. O. C. McCanne, in Colquitt Avenue.

Mrs. J. W. Gibson will leave Thursday for a stay of two months in New York and an extended visit West.

Mr. and Mrs. E. A. Doane, of Atlanta, who have been spending the winter at their winter home at Ruskin, Fla., have gone to the West Indies. They will go from there to New York City and other Northern cities before their return.

U. S. Shell Factory Increases Its Force

BOSTON, May 21.—The Hingham National Magazine, which handles a big percentage of all the shells and powder used by the navy, has increased its force of expert ordnance handlers during the last few days, it was learned to-day. The new men were set to work filling shells for the navy guns.

It is believed the step was the result of rush orders from Washington.

Bible Teacher Got "Call" to Rifle Purse

PITTSBURG, May 21.—P. M. Bacon, well dressed and apparently cultured, had been sentenced to the workhouse to-day for 60 days before it was discovered he is leader of a Bible class in the Presbyterian Church of a Pittsburg suburb.

Bacon was arrested in a store shortly after he abstracted $28 from Mrs. Charles Traeger's handbag. Bacon's defense was that he "obeyed an irresistible impulse."

MRS. HEALEY TO BE BURIED THURSDAY

Well-Known Atlanta Woman, 89 Years Old, Died From Heart Disease Tuesday.

The funeral of Mrs. Olive Maria Healey, widow of Thomas G. Healey and mother of William H. Healey, who died Tuesday evening, will be held Thursday afternoon at 3 o'clock from the First Presbyterian Church.

Mrs. Healey's death followed a two weeks' illness at her home, Ivy Street and Auburn Avenue. Heart trouble is given as the direct cause of her demise. She was 89 years old and had lived in Atlanta since her girlhood days. She came here from Connecticut and made her home with her brother, the late William Markham, who was one of Atlanta's distinguished citizens.

Though born in the North, Mrs. Healey became loyal to the Southern cause during the war between the States and figured prominently among the other Georgia women who did their share in hospital, church and other work at that time. Afterward her home was noted for its hospitality.

Mrs. Healey was a member of the Pioneer Women's Society and of the "Butterflies," the the latter organization composed of a group of Atlanta women, all of them over 75 years of age.

Besides her son, William Healey, and his wife and her grandsons, Masters William and Oliver Healey, Mrs. Healey is survived by her niece, Mrs. Robert J. Lowry, and a nephew, Marcellus Markham.

Whips 'Movie' Flirt; Fined for Gallantry

Mrs. C. C. Downs, wife of a Marietta Street safe expert, is heartily in favor of husband's severely punishing mashers who attempt to flirt with their wives. Consequently her own husband Wednesday is a hero in her eyes—even if his heroism did cost a fine of $5.75.

Mrs. Downs, in defending her husband before Recorder Broyles, exclaimed:

"I don't think much of any husband who wouldn't thrash a man who tried to flirt with his wife."

Downs was arraigned as the result of a scene in a Whitehall Street movie theater when he chased a masher from the place.

RATS MAKE NEST OF STAMPS.

YONKERS, N. Y., May 21.—Workmen building on an addition to the postoffice here discovered a rat's nest made of postage stamps. Fifty dollars' worth of stamps disappeared recently and the clerks had to make good to the Government.

THE PLAYS THIS WEEK

"The Deep Purple" at Atlanta.

Pleased audiences have witnessed the performances of "The Deep Purple," which is being presented this week at the Atlanta Theater by Miss Billy Long and her associate players. The play was written by Paul Armstrong and Wilson Mizner, and deals with people of the "underworld." It is interesting as portraying a phase of life in New York that is but hazily understood by the general run of people.

The part which falls to Miss Long is one which enables her to display her versatility and real ability as an actress. The character is well handled. She makes the most of it. Mr. Vail, the leading man, also appears to advantage. And a clever bit of acting is contributed by Miss Agnes Tinsley Harrison, the popular Atlanta girl who is a member of the company.

"The Deep Purple" is presented in admirable fashion by the whole company, and should prove popular all week. There will be a matinee performance this afternoon.

Keith Vaudeville at Forsyth.

Somehow or other people in this city do not go to a theater just because the theater is open and something is being offered, or some sort of show is on. They insist on entertainment of the kind they want. Perhaps this condition accounts for the big attendance that is being recorded afternoon and evening at the Forsyth, where the highest grade of Keith vaudeville is offered. There is usually a headliner fresh from Broadway, or from the most exclusive vaudeville theaters in the larger cities, and the body of the bill is of the kind of material that is always acceptable.

The bill this week has stood the test. It is a combination of variety that holds interest from the opening act until the last cut-up of the monkey actors who have the task of closing the show. There are pretty girls in the company; there are comedians who win laughter; there is novelty that enlists attention, and there is music and song that is of exceptional worth. Every act counts.

It is announced that the card for next week will be Maggie Cline, the famous Irish Queen, and that she will break a house attendance record seems assured.

Tabloid Musical Comedy at Bijou.

Tabloid musical comedy has taken hold at the Bijou. There is not the slightest doubt about the fact. The cosy and comfortable family theater has been packed to its capacity at every performance of "A Trip to Joyville," a tabloid with vaudeville that is as good as some of the big shows seen here this season.

"A Trip to Joyville" is in two acts, and a specialty scene for the vaudeville turns. There are mighty pretty girls in the company, and they know how to sing and dance.

The offering will be seen all week at daily matinee and two performances at night. There will be two matinees Saturday.

CHATHAM REFORMATORY PLANS GIVEN IMPETUS

SAVANNAH, GA., May 21.—Furimpetus was given the movement for a reformatory for delinquent white children at a meeting of men and women in the Superior Court room last night. It was decided to apply immediately for a charter under the name of the Chatham Home Association. Walter C. Hartridge will draft the petition. Among those present was Judge Walter G. Carlton, who has been identified with the movement since its inception.

HARRIS ASSURED OF CENSUS POST

To Be Confirmed Before July

Atlantan's Nomination as Director 1—Vote June 25.

Friends of W. J. Harris, of Atlanta, are congratulating him on the outcome of his fight for the position of Director of the Federal Census to succeed E. Dana Durand. Though Mr. Harris' nomination for the post has not yet been confirmed by the Senate, the action of that body Tuesday night leaves no room for doubt that it will be confirmed before July 1.

The promised fight over the confirmation of Mr. Harris' nomination was submitted to arbitration, and an agreement made to vote upon it June 25.

No charges ever had been made against Mr. Harris by the Republicans in the Senate. The fight on his nomination arose through the desire of the minority Senators that his nomination should not be confirmed before July 1, and they had rejected all overtures of a compromise that named June 1 as the date to vote on his nomination.

While the Democrats had enough votes to confirm the appointment at any time, the agreement to vote on June 25 was made when it became apparent that those who were opposed to the confirmation at this time intended to start a filibuster.

Cotton Crop Saved By Recent Showers

This week's showers have been worth their weight in gold, agricultural experts say. They came just at a time when farmers were fearful that young cotton would die.

Around Atlanta the rainfall exceeded one inch, which was about the average through this part of the State. It was particularly fine for young cotton because the temperature remained high.

Seek City Aid for An Open Air School

The Anti-Tuberculosis Association, through a committee, appeared before the finance committee of the City Council Wednesday to urge a small appropriation for the establishment of an open air school in Atlanta.

The school would be located near Grant Park and used for the segregation and instruction of children who may be subject to tubercular trouble.

A fund of $1,000 already has been raised for this work by children of the public schools through the sale of Red Cross seals last Christmas. The association now is asking Council for $2,000 to add to this fund to establish the institution.

SEABORN WRIGHT CAUSES ROME CLUB TO BE CLOSED

ROME, GA., May 21.—Seaborn Wright and C. L. Wilkerson are instrumental in the temporary closing up of the Hill City Social Club here. The place was raided by the Sheriff and all the liquors confiscated. The accusers allege that the club has been operating in violation of the State prohibition laws governing locker clubs. The hearing for a permanent injunction will take place May 26. The club will fight the charges.

Nearly everybody in Atlanta reads The Sunday American. YOUR advertisement in the next issue will sell goods. Try it!

Atlanta Gets Next Nurses' Convention

AUGUSTA, GA., May 21.—The Georgia Association of Graduate Nurses to-day selected Atlanta as the meeting place for next year. The election of officers resulted as follows:

Mrs. A. C. Hartridge, Augusta, president; Miss Jane Van De Vrede, Savannah, first vice president; Miss M. H. Stevenson, Augusta, second vice president; Miss E. L. Dozier, Augusta, corresponding secretary; Miss Campbell, Augusta, treasurer.

Committee chairmen are:

Miss J. M. Candlish, Atlanta, legislative; Miss M. E. Burgess, Savannah, credentials; Miss Jane E. Hall, Augusta, public health; Miss Mary E. Simpson, Augusta, nomination; Mrs. L. B. Talbot, Augusta, publicity; Miss Emily R. Dendy, Augusta, arrangements.

A luncheon at the Pine Heights Sanitarium brought the convention to a close.

SOME GOLF SUITS, THESE!

NEWPORT, R. I., May 21.—Joseph Harriman, of this city, paid $90 duty on two golf suits bought in England. They are the "last word" in English attire.

SUES "DIRTY" HUSBAND.

PATERSON, N. J., May 21.—In papers filed in a divorce suit by Mrs. Helen Seidel, of this city, she alleges that she has to wash her husband's face and hands.

Pretty Girl Graduates!

STODDARDIZE

YOUNG LADIES who are going to graduate need not buy new dresses—if they will have their apparel STODDARDIZED! This process restores soiled garments—of even the most delicate fabrics—to an appearance of newness!

A Wagon for a Phone Call

We pay Charges (one way) on Out-of-Town Orders of $2 or more.

Stoddard 126 Peachtree Street, Bell Phone, Ivy 43, Atlanta Phone 43 — Dixie's Greatest Dry Cleaner and Dyer

Great St. Louis Purchase Sale of More Than 5,000 Hats

More Than a Carload of the Latest and Choicest Modes to Be Offered at Irresistible Prices.

No matter how much you may expect of this Sale, you will positively not be disappointed, for we are showing the most wonderful assortment of Hats ever offered in the South. Our Millinery business is, unquestionably, the largest of any concern in the entire Southern States; yet this great Semi-Annual Sale will far surpass anything that we have ever before attempted. This is an occasion anxiously looked forward to by the ladies of Atlanta and vicinity, and we always arrange to give them the best possible values.

Don't confuse this with the average Millinery Sale at this season of the year where mussed, shop-worn goods are shown, and where patrons are offered "left-overs" that are out of style. Our goods have been out of the boxes but a few days, and are positvely being shown for the first time. They are not odds and ends, but brand-new styles in every conceivable shape, and in every desirable color and material. There are plenty of the new Hairs, Chips, Milans, Hemps, Leghorns, Javas, Panamas and Ratines to choose from.

The following Specials will give you an idea of the scope of this Sale:

Shapes worth up to $2.50, choice 65c
Shapes worth up to $3.50, choice 79c
Shapes worth up to $3.95, choice 95c
Special Table of Shapes; Nelrose only; $5.00 values, choice 95c
Shapes worth up to $7.50, choice $1.95
Panamas worth up to $7.50, choice $3.95
Shapes worth $12.50, choice .. $4.95
Misses' and Children's new Ratine Hats ..... 50c to $2.50
Misses' Java Hats, worth up to $2.50, choice 95c
Beautiful Flowers, worth 50c, choice 25c
Table of Fancy Ribbons, worth up to 50c, only 25c
Choice Flowers; all new; large and small Roses, Daisies, Wreaths, etc., worth up to $1.00, choice 50c
Fine Linen Roses, including the popular American Beauties and La France; worth $2.50, choice, only 95c
7-inch fancy Velvet Ribbon in all the popular colors; finest silk back; regular $3.00 values, choice $1.00

SMITH & HIGGINS,

"The Underselling Store" — Take Walker St. or Lucile Ave. Car

Southern Suit & Skirt Co.---Atlanta--New York---Southern Suit & Skirt Co.

To-morrow at Eight o'Clock--a

Sale of Dresses

A Notable Southern Suit & Skirt Co. Offering

$6.95

Regularly $12.50 *at* $6.95

$6.95

Every sparkling, fresh, new style the season has brought out—handsome **Bulgarian trimmed Crash Linen Dresses**—graceful **French Linen Models—Ratine Coat Dresses** made with striped coats and white skirts—pretty striped **Voiles and Imported piques.** There's all your style-loving heart could ask for or desire in this wonderful collection of **regular $12.50 dresses** (and they come in all sizes from 14 to 44, too). On sale here to-morrow and Friday at $6.95.

Exquisite Lingerie Dresses $6.95

Sizes 14 to 44---Regularly $11.50; at

Here's timely and welcome news, too! Just 50 of these beautiful dresses—to make glad the hearts of 50 women here to-morrow—dainty, summery creations, with trimmings ranging from the simple to the most elaborate—shadow laces, lovely embroideries, etc. We are glad to be able to offer our patrons these unusual values, and you'll be doubly glad when you see them here to-morrow at..... **$6.95**

Automobile Coats--A Sale!

Summer breezes, sunshine, with a shower now and then to "lay" the dust—could there be more ideal motoring weather? To the fair motorists, who have not yet secured their Summer Coats, a delightful surprise awaits you here to-morrow—An Out-of-the-Ordinary Sale of Automobile Coats—$2.50 and $3.00 full-length Natural Linen Coats at $1.48—$5.00 Pure Linen Coats at $3.50—$10.00 Novelty Leather-trimmed Linen Coats at $7.50—To-morrow!

$12.50 Linen Suits $7.50

Cutaways, with modish pointed backs, Blouse Suits, strap backs, etc. In all the new shades. Charming and appropriate for Summer wear. On sale to-morrow (all sizes), at..... *$7.50*

Southern Suit & Skirt Co.

"Atlanta's Exclusive Women's Apparel Store," 43-45 Whitehall St.

LIPTON HAPPY; CHALLENGE HAS BEEN ACCEPTED

Special Cable to The Atlanta Georgian.

LONDON, May 21.—A cablegram just received here by Sir Thomas Lipton from the New York Yacht Club definitely accepted his challenge for a yacht race in 1914 for the America's cup. Lipton was delighted upon receipt of the acceptance of his challenge.

The race will be sailed in September, 1914. The New Yorkers will dictate the rules as to measurements, time allowances and racing rules.

Lipton will at once get into communication with the best boat builders in England.

Sir Thomas considers that the conditions of acceptance of his challenge by the New York Yacht Club are a great victory for him. He says they will enable him to build a good, seaworthy boat.

It is still a question whether Sir Thomas will be allowed to tow his yacht across the Atlantic.

Asked whether he thought the defenders would meet him with a bigger boat than the challenger, Sir Thomas replied:

"That does not give me the least worry. They have always treated me in the most generous and sportsmanlike spirit."

The New York Yacht Club's acceptance of the challenge says:

"The races are to be sailed as you suggested, under our present rules of measurement, time allowance and racing rules, it being understood that the rule requiring a yacht to rate at the highest limit of her class in certain cases shall not apply to this match."

GEORGIAN SPORTS COVERED by EXPERTS

SILK HAT HARRY'S DIVORCE SUIT

The Judge Gets an Earful of Suffragette Doings

Copyright, 1913, International News Service.

:: By Tad

'Chief' Tells Secrets of Hitters

"Step Out in Front and Swing"

By "Chief" Meyers

(Star catcher of the Giants and one of the greatest hitters in the National League.)

BATTING ability is the high art of baseball. True skill with the stick hides many a minor fault. Brilliancy in all other lines pales into nothingness if not backed by at least average hitting power.

"Can he hit?" is the universal question which greets the announcement of every new arrival to the game. The three magic words embody the chief concern of scout, manager and public.

There is a so-called axiom in our profession that "batters are born, not made." I disagree with such logic. There is the same opportunity for improvement in batting as in fielding or base running. The sphere may be just a trifle more limited because physical equipment enters more strongly into the calculations.

Not every one, of course, no matter how studious, may become a Ty Cobb or a Honus Wagner. And it is a mighty good thing for the pitchers and catchers that this is so. Few athletes have the lightning speed of Cobb, which enables him to beat plenty of infield raps which would be easy outs against average runners. Few again have the muscular power of Wagner, which enables him to drive the ball with rifle-like velocity. Nevertheless, serious study and painstaking practice will go a long way toward overcoming the majority of physical handicaps.

.300 Notch Real Feat.

When one stops to consider conditions, a .300 batting average strikes home as real achievement. It means hitting safely three times in every ten chances. The batsmen, single-handed, must fight an army of obstacles. In the first place he has a perfectly round stick with which to propel a perfectly round ball thrown from a distance of 65 feet with all the force of human power.

He has approximately half a second from the time the ball leaves the pitcher's fingers until it is up to him. In that half second he must swing his bat so that the curved surfaces of the two objects (bat and ball) meet fairly in the middle of their respective lines of flight. If he hits the least fraction of an inch under the ball it means a fly of some sort—either foul or fair.

Now there are nine agile and active opponents so distributed throughout the playing field that any sort of high fly means certain retirement. If the batter hits a fractional inch over the ball he sends it down to the ground, where the speed is checked, and where it is generally quite easy for one of the infielders to intercept it.

Add to these complications a skilled pitcher who can make the ball vary many ways in its flight to the plate, and that little half second of grace dwindles almost into nothingness. The wonder then is that so many reach the select class.

Swing of Natural Hitter.

Still there are certain principles of batting science that will help to overcome these obstacles. The most important, to my mind, is that of meeting the ball in front of the body. This is no more than the swing of the player who is termed the natural hitter. Zimmerman, Wagner, Lajoie, Doyle and Cobb all employ the style.

Some of them may do it all unconsciously. I know I did for several years before I joined the Giants. I always hit the ball very hard. McGraw pointed out to me the reason. He drills and drills this idea into his men morning, noon and night. McGraw has developed a number of high-class hitters from average material.

Al Bridwell is a player that I would term a "made" hitter. In a pinch he was one of our most trusty batsmen, for he was sure to play every shade in his own favor. Bridwell became proficient by learning to meet the ball in front of himself.

Here are some of the advantages of this style of swing. More power is behind the thrust, for the entire weight of the body is called into play in reaching forward to meet the ball. It is naturally the very steadiest possible attitude, for it does not handicap the eye. The line of vision does not change, as would be the case if one let the ball come up even to the plate. It will be readily appreciated that a style which permits the most advantageous use of such an important factor as eyesight is one of unusual merit.

BOXING

News of the Ring Game

Joe Thomas failed to come back in his second fight against Charlie White at New Orleans Monday night. The Chicago boy stopped Thomas in two rounds, flooring him no less than six times. As in their previous engagement, White's hard right-hand uppercut proved the undoing of the New Orleans boy.

* * *

After the bout Nate Lewis, manager of White, sent a challenge to Tom McCarey asking the coast promoter for a match against Rivers, Ritchie or Leach Cross. White is certainly entitled to a match with one of the big stars, as he has defeated some of the greatest boys in his division.

* * *

Matty McCue, the Racine sensation, will make his next fight against Patsy Brannigan, the tough Pittsburg featherweight. John McCue, father and manager of the Racine boy, accepted terms for the match yesterday. They will meet in a scheduled ten-round set-to at Milwaukee May 26.

* * *

Eddie McGoorty, the Oshkosh middleweight, started light training at Lewis' gymnasium in Chicago for his six-round affair with Frank Klaus at Pittsburg May 24. Rudy Unholz is helping McGoorty get in shape for the fray.

* * *

Jimmy Grant, who recently held Kid Young to a draw here, is taking a rest on a farm in Jacksonville, Fla. Grant writes that he is still after a return match with Young, and will give the latter a neat side bet if he will agree to make 118 pounds at 3 o'clock.

* * *

Eddie Hanlon, the local lightweight, is anxious to get on with some boy of his weight around here. Somehow or other the 133-pounders seem to make it their business to steer clear of Eddie. Hanlon is particularly wild to get on with Mike Saul or Terry Nelson.

* * *

Buck Crouse is after a match with Frank Klaus, and says he will not rest until he drags the Pittsburg bearcat into the ring with him. Pittsburg fans are clamoring for the match, as both boys hail from the "Smoky City."

* * *

The Jim Flynn-Jim Savage scrap at the Auditorium should be a corker. Flynn always makes his best fights against a clever fellow, while Savage is some sharpshooter himself.

* * *

Kid Julian and Joe Goldeberg will clash in a ten-round battle at Rochester, N. Y., Wednesday night. The boys are lightweights.

* * *

The Frisco promoters who are after the Rivers-Ritchie match for July 4 will have to secure Tom McCarey's permission before they can pull off the affair. McCarey has a long string attached to the Mexican, and the latter has agreed not to fight unless the promoters can fix things up with McCarey.

* * *

Billy Nolan, manager of Willie Ritchie, must feel certain that his man can defeat Packey McFarland. In a statement given out to a Western newspaper, Nolan says he will gladly give Packey a chance if the latter will make 135 pounds several hours before the fight. Can it be some more press agent bunk?

* * *

Freddie Welsh received $3,600 for trimming Jack Redmond the other night. Pretty soft for the Englishman.

* * *

The Cross brothers will be on the same bill Wednesday night. Leach takes on Johnny Marco, while Phil will exchange wallops with Ray Bronson. Both bouts are scheduled to go ten rounds at New York.

* * *

Jack Dillon yesterday began training for his bout with Frank Klaus at Indianapolis on May 29. He will continue the work until two days before the fight. Since his victory over Bob Moha, Dillon has been taking a rest. Jeff Clark will be Dillon's sparring partner.

* * *

Luther McCarty and Arthur Pelky are putting the finishing touches to their training for their 10-round scrap at Calgary, Alberta, Saturday night.

BASEBALL

Diamond News and Gossip

Cincinnati would like to trade Suggs and Egan for Sweeney, says a Cincinnati paper.

Of course. So would anybody.

* * *

Derrill Pratt has started hitting but D. Walsh still lingers around the .182 mark.

* * *

Jack Johnson, ex-Billiken with the Browns, had a run of 27 trips to the plate recently without getting a hit.

* * *

Rochester is going to release Roland Barrows, the player injured in a practice game at Anniston. They have referred the matter of paying him to the National Commission. Ganzel sent Barrows a check but it wasn't enough and Roland turned it back.

* * *

Technically Bill Chappelle was "working against his old team mates" Tuesday. As a matter of fact, however, there isn't a man on the Turtle club to-day who was there when Bill worked at the Bluff City.

* * *

John Ganzel, Rochester manager, may be popular with some of his players. But you ought to hear what the three Rochester discards with the Crackers now—Graham, Alperman and Chappelle—say about them. Their testimony is corroborated by Third-Baseman Ward of the Memphis club, also a Broncho cast-off.

* * *

Both Kroh and Chappelle, who worked Tuesday, hurled spitters with considerable regularity—the only difference being that Bill was getting away with it.

* * *

Bisland, playing marvellously at short for the Crackers, never played that position before in his life until he came to Atlanta. You'd never guess it, though, to see him.

* * *

Tinker has ordered his battery men never purposely to walk a dangerous batter in a pinch. Joe believes it pays to take a chance, even with the best of 'em.

It would probably be chastening to Rube Marquard to get 19 straight defeats this year—and it might easily happen.

* * *

Pitcher Rehmer, of the St. Louis club, of the Federal League, recently pitched a no-hit, no-run game.

* * *

New York baseball writers say that the Giants are playing bad ball right along these days—but that they aren't always caught at it.

* * *

Milt Reed continues to lead off for the Davenport team and is murdering the ball with satisfying regularity.

* * *

Frank Allen, the ex-Southern Leaguer with the Dodgers, isn't showing much improvement as the season advances, and may prove practically useless to Dahlen.

Sporting Food

By GEORGE E. PHAIR

THEM PELICANS.

The little new team is down in the dust,
And hardly a chance to rise.
The wrecked machinery is red with rust
And broken and bent it lies.
Time was when the little machine was new;
It went like a streak in spring.
But it struck a slump and it broke in two—
Now look at the goldarned thing!

Christy Mathewson will get three years' salary when his playing days are over. Mordecai Brown got three swift kicks.

Marty O'Toole is bumping the bumps again, indicating that he has returned to his old-time form.

Aside from an unquenchable desire to lift Cincinnati out of last place, the Pirates seem to be totally devoid of ambition.

Baseball may be a monopoly, but Walter Johnson appears to have a toehold on the whitewash market.

Art Shafer's case demonstrates that it is impossible to play baseball while afflicted with an artistic temperament and a swollen bank roll at one and the same time.

DISTURBANCE.

It is fun to watch the boxing
Of two strong and husky boys,
But a champion annoys us,
With the accent on the noise.

Two fighters argufying over a referee are in the same class as the ten-twenty-thirty actor lady who has been robbed of $1,000,000 worth of jewels.

Up to date the Brooklyn baseball club has raked in more than 100,000 silver shekels. Charlie Ebbetts will not enter the poorhouse for at least a week.

THE SILVER LINING.

As a rule, when rain comes tumbling
down it causes me to grieve,
But I often find my laughter hard to check,
And I gaze upon the moisture and I chortle in my sleeve
As the ticket scalpers get it in the neck.

Ty Cobb Has Another Big Day

Pulls Everything on Calendar

TY COBB had another one of his "bad" days yesterday. He didn't do a blooming thing against the Athletics—outside of getting two doubles and a triple in three trips to the plate, stealing second and home in the pinch, scoring three runs, including the winning tally, in the tenth inning. And, besides, he made four sensational catches in center field.

* * *

A great ninth inning rally won for the Naps over the Senators yesterday, after they seemed hopelessly beaten. The Naps used eighteen players, including five pitchers.

* * *

The Cardinals practically bunted Christy Mathewson out of the box yesterday and won from the Giants 8 to 0. The St. Louis boys made seven bunts in two innings, throwing the Giant infield up in the air and scoring four runs.

* * *

Hans Wagner played against the Dodgers yesterday. Of course he won. Hans walked to the plate with the bases full and delivered a swat that cleared them.

* * *

The defeat of the Dodgers yesterday and the victory of the Phillies widened the gap between first and second place in the old league.

* * *

Claiming that the Senators violated the league rule of having 26 players on its roster, President Johnson yesterday ordered that one of the players be chased off the bench and out of his uniform. "Nick" Altrock, the veteran pitcher and club comedian, was the chased person.

* * *

Brooklyn fans are so delighted with the showing of the Dodgers that they have started a popular subscription to buy Jack Daubert, captain and first baseman, an automobile.

* * *

When Connie Mack, manager of the Athletics, heard about the Daubert auto fund, he at once wired President Ebbetts, of the club: "Don't let them do it; it's bad luck." Connie always has blamed automobiles for the long losing streak encountered by the Athletics at the beginning of last season.

* * *

With the money won in the world's series in 1911, the Quakertown boys bought autos, and Connie has often declared that the boys were so anxious to buzz around in the benzine buggies that they forgot all about baseball.

* * *

The Phillies hammered Fromme from the box in the third inning of the game against the Reds yesterday. Packard, who took up the pitching chores, held the Quakertown boys in check, but they already had amassed enough runs to insure victory.

* * *

The Red Sox are slowly but surely creeping along. They have jumped into fifth place and are now only 26 points behind the Athletics. A week ago the difference was nearly 45 points.

PREP LEAGUE NOTES

The Tech athletes who returned from the S. I. A. A. meet at New Orleans say that if Joe Logan had not fallen on the last hurdle in the 120-yard race he would easily have established a new Southern record for that event. The man who passed Joe when he fell beat the old mark by 4-5 of a second, and Logan was six feet ahead of him when he hit the last hurdle.

* * *

Although the bases were full with no outs in the ninth inning of a game Monday, G. M. C. could not score, and the game was won by Riverside 3 to 0. Williamson, Riverside's all-prep pitcher, gave up only three hits and fanned 19 batters.

* * *

The Southern prep season is fast nearing a close, and Riverside has yet to meet its first defeat this year. The team has the remarkable record of winning nineteen straight games.

* * *

The University of Florida had a hard time defeating Gordon Institute in a game played Monday afternoon at Barnesville. The final score was 2 to 1. Pitcher Maxey, of the Gordonites, pitched splendid ball. Errors on the part of his teammates robbed him of a well deserved victory. Gordon pulled a beautiful triple play in the seventh inning.

* * *

Wednesday afternoon, on the Marist diamond, the local public grammar school championship will be decided when Formwalt and Edgewood schools meet. These two teams have played two games already and the count stands one each.

* * *

The Sophomores easily trimmed the Freshmen at Emory College Monday afternoon in one of the decisive games of the interclass tournament now being played at the school. The Sophomores are ahead in the race, and practically cinched the championship by defeating the Freshmen, who are second.

* * *

The Boys' High-Peacock tennis tournament may be played next week on the courts at East Lake. Starr and Harris will represent Boys' High. Sims, Sams and Black will be the entries for Peacock. These lads are all stars at the game, and the tournament should prove a mighty interesting affair.

ITCHING PILES

Every sufferer from itching piles should read these words from H. S. Hood, of Bellaire, Mich., who was

Cured by Tetterine

For sixteen years I had been a sufferer from itching piles. I got a box of Tetterine and less than half a box made a complete cure.

Tetterine gives instant relief to all skin diseases, such as eczema, tetter, ringworm, ground itch, etc. It has the right medicinal qualities to get at the cause and to relieve the effect. Get it to-day—Tetterine.

50c at druggists, or by mail.

SHUPTRINE CO., SAVANNAH, GA.

606 SALVARSAN
914 Neo Salvarsan

The two celebrated German preparations that have cured permanently more cases of syphilis or blood poison in the last two years than has been cured in the history of the world up to the time of this wonderful discovery. Come and let me demonstrate to you how I cure this dreadful disease in three to five treatments. I cure the following diseases or make no charge: Hydrocele, Varicocele, Kidney, Bladder and Prostatic Trouble, Lost Manhood, Stricture, Acute and Chronic Gonorrhea, and all nervous and chronic diseases of men and women. Free consultation and examination. Hours: 9 a. m. to 7 p. m.; Sunday, 9 to 1.

DR. J. D. HUGHES
19½ North Broad St., Atlanta, Ga.
Opposite Third National Bank.

Make State and County tax returns now. Office corner Pryor and Hunter Streets. T. M. Armistead, Tax Receiver.

White City Park Now Open

Confederate Veterans' Reunion
CHATTANOOGA, TENN.

For the accommodation of the Veterans and their friends, the Western and Atlantic Railroad will operate trains Atlanta to Chattanooga on May 26, to leave Atlanta as follows:

8:00 A. M.
8:35 A. M.
2:00 P. M.
2:15 P. M.
3:00 P. M.
4:50 P. M.
8:50 P. M.

Round-trip tickets will be sold Atlanta to Chattanooga and return at rate of $3.00. Tickets will be on sale May 24 to 28, inclusive, and for trains scheduled to arrive Chattanooga before noon of May 29, with return limit June 5, with an extension by deposit at Chattanooga to June 25.

C. E. HARMAN,
General Passenger Agent.

TOBACCO HABIT You can conquer it easily in 3 days, improve your health, prolong your life. No more stomach trouble, no foul breath, no heart weakness. Regain manly vigor, calm nerves, clear eyes and superior mental strength. Whether you chew or smoke pipe, cigarettes, cigars, get my interesting Tobacco Book. Worth its weight in gold. Mailed free. E. J. WOODS, 534 Sixth Ave., 748 M., New York, N. Y.

ISN'T THIS AWFUL?
IT'S HARD TO BELIEVE

Another remarkable case was brought to light at Coursey & Munn's drug store. Among those who called was Mrs. H. E. Goddard, living at North Decatur, R. F. D. No. 4. She said: "I got some Quaker Extract for my indigestion and I know it will show good results, but the most important is the case of our little girl, Lola May, who is three years old. For months she had been complaining with her stomach. She had severe pains, and was restless, fretful and nervous. We gave her what was recommended, but she wasn't benefited. When we got the Quaker Extract we decided to give her some also, as it is for worms as well as stomach and indigestion. After taking one-half bottle of Quaker Extract the girl expelled nearly a handful of small stomach worms. She is feeling better and is gradually gaining health. Quaker is sure enough a mighty good medicine."

The Health Teacher says any case of worms of any kind can be permanently cured by Quaker Extract, for it contains in its formula an herb that is powerful, though absolutely harmless to even an infant. For catarrh in any form, kidney or bladder complaints, rheumatism, indigestion or stomach trouble, Quaker Extract and Oil of Balm have never been equaled. If there is a remedy "just as good," why hasn't it made the cures? Quaker is not full of minerals, chemicals or any other of the ordinary dopes used, but is strictly pure herbs, roots, barks, berries, gums, leaves and blossoms.

Investigate any or all of the cases as they are published and decide accordingly. All sufferers are welcome who have any of the above troubles to call at the Coursey & Munn's Drug Store, 29 Marietta Street. Quaker Extract, 6 for $5.00, 3 for $2.50, $1.00 a bottle. Oil of Balm, 25 cents a bottle, or 5 for $1.00. Do not fail to call to-day and obtain good health. We prepay express charges on all orders of $3.00 or over.

Scene at Piedmont Lake

The above is a photograph taken at Piedmont Lake last season. Do you recognize the bathers? They certainly have the right idea of fun, pleasure and wholesome exercise---

You may enjoy yourself just as much if you'll come in to-day and get one of our strong, serviceable and correctly designed BATHING SUITS---

We have lots of 'em for Men and Boys---plain and fancy trimmed---cotton or wool---

For Men, $1.00 to $5.00 For Boys, 50c to $2.00

PARKS-CHAMBERS-HARDWICK COMPANY

37-39 Peachtree Atlanta, Georgia

AD-MEN'S CLUB OWNS PONCEY FOR ONE DAY

By Percy H. Whiting.

THIS is the big day. This afternoon at 3:45 the Atlanta and Memphis teams will mingle in a big ball game—which is something of an event in itself. But what makes it a red letter, blue tag, follow-the-arrow, whoop-em-up-loud afternoon is that it's Ad-Men's day at the ball park.

In order to add a final touch of interest to the affair Manager Bill Smith has agreed to work his new hurler, Dent, the lad from the Washington Club who has never before appeared on a Southern League slab.

* * *

THE Ad-Men's Club has been working hard on this affair. They have sold tickets high and low, they have advertised the thing for keeps and they expect to make a peck of money. Also they deserve it.

The Ad-Men will use the money raised here to paint the name "Atlanta" in large, glowing letters on the doings of the Ad-Men's Convention in Baltimore. They will use it to boost the Gate City. And if ever a burg owed a duty to boosters it is Atlanta, for they're the lads who made the Atlanta spirit famous.

The Atlanta Baseball Association, in recognition of the great work that the Ad-Men's Club did in drumming up attendance for the opening game has sold out Wednesday's game at the lowest practicable price. All the receipts, over a small sum, will go to the Ad-Men for their Baltimore boosting.

Here's a chance for the folks of the Gate City to show that they appreciate a lot of good boosters—and incidentally to see a good ball game—all for the usual price of admission.

* * *

IT'S lucky for the Southern League that the Atlanta pitching staff is somewhat punk. For if it weren't the race would be a fright. With the pitchers going right the Cracker Club would look like a Flat-120 in a pushmobile race.

F'instance yesterday:

Bill Chappelle—big, old "Bell Cord" Bill, pitching his first game on Atlanta soil in an Atlanta uniform—was decidedly right. The old boy had so much stuff it was brutal. Through the fifth inning only five balls had been knocked out of the infield and not a safe hit had been made. It wasn't until Chappelle had been rained on a couple of times and had gone absolutely cold and also not until the Crackers had acquired a most overwhelming lead that the Turtles made a hit. Then they got but two, both scratches.

Now naturally, with a hurler going like that most any team could win a ball game.

But the Crackers didn't take any chances—not they. They hammered the offerings of the Turtles' prize hurler, "Jim" Kroh, for eleven hits and eleven runs in five innings.

* * *

SUPPOSE the Crackers' hurlers had gone all this season half or even a quarter as strong as Chappelle did yesterday? Why the little old Crackers would be out in front now with a sickening lead.

It is a possible blessing for Papa Kavanaugh's organization that the Cracker pitchers have wabbled violently in most of the games of the season. It has made the race interesting.

* * *

YESTERDAY'S game was a fine old lacing match. The Cracker hurlers vied with each other in seeing just how many hits they could make off the frequently invincible Kroh.

Somehow it didn't seem a good day for Krohs.

After the first inning, when the Memphis star took a fine lacing he lost interest in the proceedings and relied exclusively on his lob ball from that time on.

Captain Alperman, who had such a fine day in the field Monday, went crazy with the ash on Tuesday. Three times he faced Kroh. Once he singled, twice he doubled, three times he scored. Bisland had no punk afternoon himself. In three times up he walked once, singled once and three-baggered once. Long and Welchonce each made a brace of singles.

* * *

TWICE while the game was in progress wandering showers dallied above the park for a few minutes. After the second one, with the Crackers leading 11 to 0 and darkness approaching any umpire with a bit of decision would have ended the agony. But instead Pfenninger dallied along for another half hour, forced the Crackers to play one more half inning, spoiled Chappelle's no-hit game and then called the game on account of darkness.

VOLS PURCHASE GIBSON FROM DETROIT BALL CLUB

NASHVILLE, TENN., May 21.—The purchase of Catcher Gibson from the Detroit American League club has been announced at the local baseball headquarters. Gibson comes under an optional agreement and will probably replace Ludwig. Outfielder Nicholson, who stole 111 bases in the Blue Grass League last season, reported yesterday.

TECH HIGH TRIMS MARIST IN 12-INNING CONTEST

Tech High triumphed over Marist in a 12-inning game yesterday afternoon at Marist by the score of 2 to 1.

McGrath weakened in the twelfth inning and Tech High sent over the winning tally on J. Park's single, a stolen base and a fielder's choice.

MATTY BALDWIN WINNER OVER GILBERT GALLANT

BOSTON, May 21.—Matty Baldwin secured the decision over Gilbert Gallant in a twelve-round bout last night.

BASEBALL
—TO-DAY—
MEMPHIS vs. ATLANTA
Ponce DeLeon Park FOUR o'Clock

GEORGIAN SPORTS COVERED by EXPERTS

The Heart and Not the Clothes Make the Man, But It Doesn't Get the Girl — *By "Bud" Fisher*

Smith Wins Questionable Decision Defeats Willard in Slow Battle

By W. W. Naughton.

SAN FRANCISCO, May 21.—Gunboat Smith won a questionable decision over Jess Willard in the white hope elimination contest here in a battle that was anything but interesting. The fight went the full twenty rounds.

It proved Willard is a game fellow and can stand a hard punch. For that matter, there is a good deal of Tom Sharkey about him. He livens up and fights with more readiness after taking a punishing swing on the ear or jaw. Willard's range saved him from Gunboat's best smashes. Smith had to jump to reach the target and as a rule his blows did not land solidly.

Once, at least, however—it was in the thirteenth round—Gunboat caught the Kansan with full force right on the chin. The punch did not seem to feaze Willard in the slightest. He tore after Smith and tried his best to land a right uppercut, but failed.

Fourteenth Best Round.

The fourteenth was probably the best round of the fight and was very much in Willard's favor. He used a straight left to good purpose and had Smith slightly dazed and holding tightly from the effects of a right uppercut.

Smith fought in the same style throughout, keeping his head low and prodding at the body with the left. Just as soon as Willard's guard was diverted to the stomach region, Smith swung either right or left for the face. Willard's best punch was his straight left.

The contest was devoid of knockdowns, and the only time that either man was dazed a trifle was when Willard caught Smith with that uppercut in the fourteenth.

Kansan's Attack Weak.

The Kansan displayed no knowledge of the art of attack and that is what cost him a chance to smash Smith down with his greater weight. More than once he staggered the Gunner with lefts and sent him up against the ropes, but that was where the novice would stop, look around the ring as if inviting assistance and then allow Smith come to a protecting clinch.

Handicapped by the size of Willard, who towered over the smaller man and held him off at long range, Smith had fairly to leap from the canvas in order to score. His jumping rushes and the punches that he landed brought results, and on several occasions Willard looked a mighty tired man.

Manager Disputes Decision.

Tom Jones, in the bitterness of losing what he thinks should have been no worse than a draw decision, made many unkind remarks about the way he has been treated in the San Francisco pugilistic game. "It is only on a par with other decisions which have been given against my fighters," he said as Willard was being given treatment in his dressing room. "It was downright robbery, that's what it was."

But Jones, when he cools down and has a chance to review the situation, may be inclined to look at things differently.

While it is true that Willard made a surprisingly good showing to the ring followers, who had not expected much of him, it is also true that had the Gunner followed the same course of failing to lead there never would have been much fighting.

BASEBALL SUMMARIES

SOUTHERN LEAGUE.

Games To-day.

Memphis at Atlanta at Ponce DeLeon. Game called at 3:45 o'clock.
Mobile at Birmingham.
New Orleans at Nashville.
Montgomery at Chattanooga.

Standing of the Clubs.

	W.	L.	Pc.		W.	L.	Pc.
Mobile	27	12	.692	M'phis	17	19	.472
Atlanta	20	17	.541	Chatt.	17	19	.472
Mont.	19	18	.514	B'ham	14	19	.424
N'ville.	18	18	.500	N. Or.	12	22	.353

Tuesday's Results.

Atlanta 11, Memphis 0.
Chattanooga 2, Montgomery 0.
Nashville 8, New Orleans 8.
Birmingham-Mobile, rain.

AMERICAN LEAGUE.

Games Wednesday.

Boston at Chicago.
New York at St. Louis.
Washington at Cleveland.
Philadelphia at Detroit.

Standing of the Clubs.

	W.	L.	Pc.		W.	L.	Pc.
Phila	19	9	.679	Boston	13	18	.419
C'land	21	11	.656	St. L.	14	21	.400
W'gton	17	11	.607	Detroit	12	21	.364
Ch'go.	20	13	.606	N. York	9	21	.300

Tuesday's Results.

Detroit 8, Philadelphia 7.
New York 6, St. Louis 3.
Cleveland 10, Washington 9.
Boston-Chicago, rain.

NATIONAL LEAGUE.

Games Wednesday.

Chicago at Boston.
Pittsburg at Brooklyn.
St. Louis at New York.
Cincinnati at Philadelphia.

Standing of the Clubs.

	W.	L.	Pc.		W.	L.	Pc.
Phila.	18	7	.720	St. L.	15	15	.500
B'klyn	19	10	.655	Boston	10	16	.385
N. York	15	13	.536	P'burg	13	18	.419
Ch'go	16	16	.500	C'nati	9	20	.310

Tuesday's Results.

Philadelphia 5, Cincinnati 1.
Pittsburg 4, Brooklyn 1.
St. Louis 5, New York 0.
Chicago 7, Boston 3.

CUBS AFTER YOUNG STAR.

SUPERIOR, WIS., May 21.—A major league club, said to be the Chicago Nationals, is negotiating for the purchase of "Rube" Schauer, the Superior Northern League pitcher. He has twirled two one-hit games this season. Schauer is a young giant and isplaying his first year in professional ball.

GEORGIA-ALABAMA LEAGUE.

Games Wednesday.

Talladega at Opelika.
Anniston at Newnan.
Gadsden at LaGrange.

Standing of the Clubs.

	W.	L.	Pc.		W.	L.	Pc.
Gadsd'n	10	4	.714	Ann'ton	7	7	.500
T'dega	7	6	.538	Opelika	6	7	.462
Newnan	7	7	.500	LaGr'ge	4	10	.286

Tuesday's Results.

Opelika 5, Talladega 3.
Anniston 3, Newnan 1.
LaGrange 5, Gadsden 3.

EMPIRE STATE LEAGUE.

Games Wednesday.

Thomasville at Americus.
Cordele at Waycross.
Valdosta at Brunswick.

Standing of the Clubs.

	W.	L.	Pc.		W.	L.	Pc.
V'dosta	10	7	.588	Cordele	9	8	.529
T'sville	10	7	.588	B'wick	6	11	.353
W'cross	10	7	.588	Am'cus	6	11	.353

Tuesday's Results.

Brunswick 4, Valdosta 1.
Waycross 9, Cordele 4.
Americus 15, Thomasville 1.

SOUTH ATLANTIC LEAGUE.

Games Wednesday.

Savannah at Albany.
Jacksonville at Charleston.
Columbus at Macon.

Standing of the Clubs.

	W.	L.	Pc.		W.	L.	Pc.
Sava'h	22	6	.786	Macon	13	15	.464
J'ville	15	13	.536	Ch'ston	12	16	.429
C'bus	14	14	.500	Albany	8	20	.286

Tuesday's Results.

Columbus 3, Macon 2.
Charleston 1, Jacksonville 0.
Savannah 4, Albany 1.

$15,000 FOR SMITH-McCARTY GO.

CALGARY, ALBERTA, May 21.—Billy McCarney to-day received an offer from the new club at Venice, Cal., of $15,000 for McCarty to meet Gunboat Smith there July 4.

FLORIDA-GORDON GAME OFF.

BARNESVILLE, GA., May 21.—Heavy rain prevented the Florida-Gordon game yesterday.

John Ruskin A CIGAR FOR ALL MEN 5¢ Two Sizes AFTER DINNER - RECESS

White City Park Now Open

RITCHIE MAY MEET RIVERS JULY FOURTH

By H. M. Walker

LOS ANGELES, May 21.—Upon Promoter McCarey's willingness to release Joe Rivers from a verbal agreement to box here on July 4 rests the fate of Eddie Graney's proposed Rivers-Ritchie battle.

Graney has arrived from San Francisco with a telegram from "Billy" Nolan accepting terms for a July 4 meeting with Rivers. Manager Joe Levy, representing Rivers, listened to a proposition from Graney and announced that he would fill the Northern date if McCarey would release them from the agreement made to box here.

"I will give my answer on Thursday," said McCarey. "It is asking me to give up a rich card but I don't want to stand between Rivers and a chance at the lightweight championship. I want a couple of days to revise my plans before making a definite statement."

McCarey had planned to match Rivers against Ritchie or the winner of the Mandot-Anderson fight for July 4 at Vernon.

"Bill" Aldridge is on his way to San Francisco for the purpose of signing the winner of the Jess Willard-Gunboat Smith fight to meet Luther McCarty at Venice on July 4.

Promoter J. W. Coffroth nursed the Willard-Smith thing along for the one purpose of pitting the winner against McCarty on July 4, figuring that San Francisco would pay close to $40,000 for such a match.

If Aldridge can go to Coffroth's own town and match Jim for this card we will have to admit that "Bill" has been wasting his talent on the four-round game.

"It's an even bet that Aldridge lands the match," said Harry Gilmore of the Venice club. "He's taking along the bank roll and that's the stuff that talks.

"In a few days we will announce the name of the financier who is backing us in the Venice venture. We have our twenty-round permit for July 4, and will start building our pavilion inside the next two weeks."

FORMWALT AND EDGEWOOD TO CLASH IN TITLE GAME

The public school baseball fans of the city are on edge in anticipation of the outcome of the game at Marist College Wednesday afternoon between the Formwalt and Edgewood Schools.

This game will settle the public school championship of the city. Formwalt having won the pennant on the South Side and Edgewood on the North Side. They have broken even in the two post-season games played to date.

CHRISTIE AND SANDERS GO TEN ROUNDS TO DRAW

MADISON, WIS., May 21.—Gus Christie, of Milwaukee, and Ernie Sanders, of Chicago, fought ten fast rounds to a draw before the Madison Athletic Club.

LUCAS DEFEATS SMITH.

PHILADELPHIA, May 21.—After a hard fight, Willie Lucas, the Fairmount welterweight, earned a decision over Cyclone Smith, of Hoboken, who proved a tough proposition at the Fairmount Athletic Club last night.

DUNDEE STARTS TRAINING.

LOS ANGELES, May 21.—Johnny Dundee, the New York featherweight, to-day began training for his bout on June 10 with Ad Wolgast, former lightweight champion.

SHEEHAN BEATS COQUIT.

BILLINGS, MONT., May 21.—Tommy Sheehan, of Chicago, won a decision here last night over Roy Coquit, of Cody, Wyo., at the end of a twelve-round bout.

SANTAL CAPSULES MIDY — CATARRH OF THE BLADDER Relieved in 24 Hours. Each Capsule bears the name MIDY. Beware of counterfeits

SPORTS AND SUCH

By RIGHT CROSS

Of all bright words from Chance's cripples
The brightest are surely these:
"Chase triples."

* * *

MR. THOMAS LYNCH, WHO has recently been convincing himself that he is president of the National League of Professional Baseball Clubs, went publicly on record as giving a pair of umpires the black spot because they did not conduct themselves with sufficient dignity when apart from the scene of their daily afternoon disturbances.

Seemingly there is no standard in operation when the official uniform is on. It is undoubtedly well that the office of umpire should be respected on the field and that he is entitled to protection in the plying of his unpopular trade, but he would certainly get a lot more of both if he acquired some of the dignity that Mr. Lynch considers so necessary when he is resting.

He has been protected and upheld to the point where he has about as much dignity as the four-year-old habitual cry-baby that screws up its face and bellows for its parent if you happen to look at it in a manner that doesn't meet with its entire approval.

* * *

THE UMPIRE HAS THE SAME refuge. If a ball player looks cross-eyed or makes some perfectly parliamentary remark in a tone in which the umpire fancies he detects a sneer, the umpire immediately orders him off the field and writes a three-page letter to the president of the league, giving him all the horrible details of the case. There is no doubt that frequently, smarting under a bad decision, a ball player cuts loose with a lot of talk that merits punishment. They are a lot of children in most ways. But the trouble is that we have babies bossing children, and the fair is, as usual, the goat.

Rows between umpires and players burlesqued the Giants-Cubs series, for which a number of the loyal public gave up earned money. Our notion of nothing to travel ten miles for is to have an umpire—say Klem, whose vocal exit is liberally designed—stop the game at an exciting moment, pull off his mask, open a foot or so of one side of his face and snarl toward the players' bench:

"Hey! Ten dollars for you over there!"

Dignity—that is something else again, Mawruss.

* * *

IT IS TIMELY that Walter Johnson's record of fifty-six innings of shut-out ball will stand as long as that world's record for the potato race which was established at the "Olympic" games in St. Louis in 1904.

* * *

"THE NAVY MADE ME," says "Gunboat" Smith.

If this charge is true, here is a fine chance for a board of inquiry to do some work.

* * *

SPRING BOOKS—"The Winning of the West," by Frank Chance.

JAP IN GOLF TOURNEY.

HAWARTH, N. J., May 21.—Shin Inogue, a Japanese, to-day entered his name as a competitor in the Metropolitan golf tournament that will be fought out the end of this week in Staten Island. eH is the first Oriental who has ever competed in the Scot game in this country.

KANKAKEE BOUTS OFF.

KANKAKEE, ILL., May 21.—Following a complaint from a clergyman and a warning from the Sheriff, the boxing bouts scheduled for Wednesday night between Jimmy Burns, of Kankakee, and Kid Atwood, of St. Louis, were called off.

MURPHY HOLDS JACK BRITTON TO EVEN BREAK

CHICAGO, May 21.—Eddie Murphy redeemed himself last night at Konosha. He held the hard-hitting Jack Britton, of Chicago, to an even break in a slashing ten-round scrap.

The Boston boy had not been any too well thought of in these parts since Packey McFarland trimmed him for the second time last winter. But Chicago enthusiasts, who dashed through a driving rain storm to the Badger ringside, were loud in their praise of the Hub star. He fought the fight of his life and came home with colors flying.

Murphy wore the proverbial yard-wide smile when he left the arena amid the cheers of the handful of bugs present.

Murphy and Britton dished up a $5,000 windup for about a $900 gate. They fought as if they were sore about it, too. Britton and Manager Dan Morgan were for postponing the affair just before gong time, but the promoters made them go through with it.

Though there was no great damage done, it was a wonderful fight. Britton tried with his haymaker half a hundred times and Murphy started the fight when he saw an opening. But in the main it was a battle of left hands, and Eddie showed that his southpaw is about as good a piston rod as Jack's. Time after time they stood the ground and traded lefts to the face, each with rights poised that never got home. The rounds were much alike.

AMERICAN GOLF PLAYERS TAKE FINAL WORKOUT

WEST NEWTON, MASS., May 21.—Three aspirants for the British open golf championship—Mike Brady, of Wollaston; Tom McNamara, of Boston, and Alec Campbell, of the Brookline Country Club—had their last public workout in the ninth Massachusetts open championship, which began yesterday. The three "pros" will leave for England later in the week, and hope to be at Hoylake early in June in order to obtain sufficient practice for the British championship, which begins June 19.

LOUIS DEPONTHIEU SHADES OLLIE KIRKE IN 10 ROUNDS

BINGHAMTON, N. Y., May 21.—Louis Deponthieu, champion of France, shaded Ollie Kirke, of St. Louis, in a ten-round boxing bout here last night.

MORPHINE
Opium, Whiskey and Drug Habits treated at Home or at Sanitarium. Book on subject Free. DR. B. M. WOOLLEY, 34-N, Victor Sanitarium, Atlanta, Georgia.

MONEY
LOANED TO SALARIED MEN AT LAWFUL RATES
ON PROMISSORY NOTES
Without Endorsement
Without Collateral Security
Without Real Estate Security
NATIONAL DISCOUNT CO.
1211-12 Fourth National Bank Bldg.

Best Gasoline - 19c per gal.
Oil 35c per gal.
Open at Night
Day & Night Service Co.
12 Houston Street
Just off Peachtree St.

Bud Anderson Knocks Out Mandot Right to Jaw in Twelfth Stops Joe

By H. M. Walker.

LOS ANGELES, May 21.—Joe Mandot may still be the idol of New Orleans to-day, but he is far from enjoying that title among the fight fans who saw Bud Anderson knock him out here. A short right to the jaw was the sleep-producer. It came in the twelfth round.

The finish was remarkable, inasmuch as the New Orleans boy, after being knocked out, remained on his feet in an upright position. Mandot had taken such terrific punishment for several rounds that Referee Eyton, fearful of Joe's condition, made no attempt to count, but held up Anderson's hand and motioned for Mandot's handlers.

Mandot was "out" for five or six minutes.

In the twelfth, with Mandot pawing the air in helpless and aimless fashion, Anderson drove the right, with an upward twist, to the jaw and Joe staggered back, with his chin resting on his chest and both arms hanging limp.

Toward the ropes he tottered, and as Anderson sprang in to drop his man, Eyton interfered. Mandot tried to stagger in the direction of his corner, but his legs would not support him and his seconds quickly assisted him to the chair.

From the start Anderson fought only for the body. Mandot's left side, stomach and heart were the targets for Anderson's smashing rights, and after the first furious body attack in the opening round, Mandot fought like one in a stupor.

Either the Mandot of to-day has "gone back" 50 per cent from the form shown when he boxed Joe Rivers, or Anderson is an even better boy than his followers have given him credit for.

Pullman Tires

Have set a new standard of "Tire Value." Pullman Tires are of standard material and construction---fully guaranteed. Made by one of the country's largest manufacturers, to meet the demand for a better and cheaper tire.

	Clincher or Dunlop.	Heavy Non-skid Type.	Red Tubes.
28x3	$ 9.15	$10.15	$2.15
30x3	9.80	10.65	2.30
30x3½	14.45	15.75	3.10
32x3½	15.40	16.65	3.30
34x3½	16.75	18.05	3.40
33x4	20.20	21.70	4.40
34x4	20.85	22.25	4.50
35x4	21.55	22.95	4.60
36x4	22.25	23.70	4.80
35x4½	27.30	29.00	5.70
36x4½	28.05	29.80	5.90
37x4½	28.85	30.65	6.05
37x5	35.40	37.60	7.10

All other sizes in proportion.

PULLMAN GUARANTEE
If in your opinion this Pullman Tire No. — fails to give its cost value in tire service return it direct to us and we will replace it, charging only for value of service obtained.
Pullman Rubber Co.

Examination Allowed on all C. O. D. Shipments
PULLMAN RUBBER COMPANY
349 Peachtree St.
ATLANTA, GA.

THE GEORGIAN'S MAGAZINE PAGE

The Deadliest Weapon of All

By ELLA WHEELER WILCOX.

Copyright, 1913, by Star Company.

THERE are commendably strict laws in our land against the indiscriminate carrying of deadly weapons.

Children and youths are restricted in their use of pistols and knives.

To purchase poisons requires a physician's prescription or personal identification. But there is a deadly weapon which jeopardizes the health, reason and morality of young and old, yet which seems to be easily procured of any druggist, by any youth, girl, or stranger, as a box of chocolate drops, or a glass of soda.

This more than deadly instrument is the hypodermic needle.

It is a surgeon's instrument, and of great value to the world in the hands of skilled specialists. It often relieves otherwise unbearable agonies of the sick and dying.

But even in the hands of the doctor it is a menace to the health and absolute reason of patients unless the mind of the physician is well poised, and his sense of responsibility fully awake.

But how terrible becomes this delicate and inexpensive weapon when it falls into the possession of a weak-willed youth, or a young girl, or a despondent man or woman who has become discouraged by illness or sorrow or misfortune and seeks temporary relief from mental or physical pain through the needle point!

The result is far worse than sudden or early death, for the loss of the physical body must eventually come in the process of the evolution of the soul in its progress to other planes. But the loss of the WILL is the direst disaster which can befall a human being.

The will is the divine power which links each soul to the Great Source of Being.

Suicide of the Soul.

Through the development of the will and a consciousness of its relation to Omnipotence, man enters into his own kingdom, and finds power, plenty and peace awaiting him. When the will is weakened and strength impaired by the infection of a slow poison into the veins the cardinal sin of murder is committed—murder of the real self! Suicide of the soul.

The victim and criminal in one does not die soon as a result of his crime. He lives on and on—a mere body, from which the divine being of self, by will, has been ejected at the point of the hypodermic needle.

Every weakness, every tendency to vice, sloth and indolence, is increased; every aspiration is slain; every ambition crippled; every venture menaced. Yet in view of all these incontrovertible facts no law exists (or if it exists it is not enforced) to protect the young, the ignorant or the impressionable from the purchase and use of this instrument.

It would appall the parents of the land if they knew to what extent the deadly weapon is employed.

Good people who are waging worthy war against drink, cigarettes and social sins, would be amazed if they knew that in their own circle, ofttimes in their own families, the poor victims of the hypodermis needle were dwelling, and that no voice and no law forbade the accursed habit or render it difficult to acquire.

Why Not Protect?

We have innumerable institutions dowered by generous philanthropists for the cure of these victims. But why do we not rise in united strength and pass and enforce with untiring vigilance laws to PROTECT the young, the ill, the weak, from needing treatment in these cures?

Away with the accursed needle from our chemists "open shop." Let the use of it require as great authority as the use of the surgeon's knife, or the administration of choloroform or ether.

In the hands of a wise, kind, large-minded, skilled specialist, it may serve a holy purpose of mercy.

In the hands of the uninstructed, it is the devil's tool.

Keep it away from such hands.

Up-to-Date Jokes

Some little girls were boasting of their respective families. They had passed from clothes to personal appearance, and finally came to parental dignity. The minister's little girl boasted:

"Every package that comes for my papa is marked 'D.D.'"

"And every package that comes for my daddy is marked 'M.D.'" retorted the daughter of the physician.

Then followed a look of contempt from the youngest of the party. "Huh!" she exclaimed, "that's nothing; every package that comes to our house has three letters on it—'C. O. D.'"

* * *

"I have such an indulgent husband," said little Mrs. Doll.

"Yes, so George says," responded Mrs. Spiteful. "Sometimes indulges a little too much, doesn't he?"

* * *

Parson—Why do you persist in drinking more than is good for you?

Toper—To drown my sorrows.

Parson—And do you succeed?

Toper (sadly)—No—they can swim.

Smoothest, Softest Talcum Powder Made

10¢ a box

Air-Float TALC

Borated. Delightfully Perfumed. White or Flesh Tint. Guaranteed pure by

TALCUM PUFF CO., *Miners and Manufacturers* Bush Terminal Bldg., Brooklyn, N. Y.

Midsummer Confections

By OLIVETTE

A Charming Day Dress and a Magnificent Evening Gown

JEWELS and sequins are coming into their own again. This graceful evening gown in the right hand picture with its jeweled overdress produces the slender silhouette so much in vogue.

The foundation is of soft hued crepe charmeuse, and the opalescent overdress is sewn on durable net.

In midsummer the shops have sales of net robes and tunics at prices far lower than the midseason terms. A small dress pattern of pale pink or blue or creamy crepe charmeuse and a dainty tunic will prepare you for an evening gown for next season that will look very chic and elegant and cost very little.

Cool and dainty is other frock for midsummer wear. A soft crepe that launders easily and does not crush is the most practical material in which to develop it.

Almost any woman can carry out the embroidered design of marguerites with outline sketch scrolls, "all-over" dots and eyelets.

The lace insets of inch-wide Irish may be dispensed with in favor of a cheaper lace—Maltere for instance. But the five tiny draping tucks with ball buttons of Irish lace at their centers are a very important feature in making this model slightly "different."

The button "motif" is carried out on blouse and upper skirt front, too.

: Eating by : Rule

"EATING used to be one of the pleasures of life at our house," said the law student. "When the dinner bell rang, we all used to make a rush for the table and just eat and talk and enjoy ourselves. But it is different now. Eating has become a very serious matter. My sister has entered a school of domestic science.

"We have always had plenty of knives, forks and spoons at our house, and we always supposed that we knew how to use them. When we went out to dinner we almost always made our quota of silver last to the end. In fact, we thought we were pretty well bred at the table. We certainly did not think we acted like heathen. But sister, after the second lesson at the domestic science school, informed us that we did.

"It now requires more of an effort just to sit down correctly and get one's napkin opened properly than we formerly devoted to the welfare of our immortal souls. One's troubles really begin with the soup, which must be dipped with just the proper form. You have to remember that it is not fair getting a Hackenschmidt hold on the plate in an attempt to secure the last dregs. You must get the last drees, but you must get them without any rough work.

"And then the olives—look out for trouble with them. We used to just eat olives—oh, happy days! Olives must be placed in the mouth in their entirety and either sucked or swallowed. The rules are indefinite as to the proper disposition of the stones, which is embarrassing, especially if one is fond of olives, and the stones begin to accomulate in one's mouth.

"Conversation between hostess and guest must be carried on according to a set formula, as rigid as in bridge. For instance, the hostess must never ask if you will have some more coffee, thus intimating that you have already had your share, or, at least, some. This is a grave error. She must ask: 'Won't you have some warm coffee?'

"The teacher at the domestic science school says it is worth while to know the rules just for the satisfaction of it. When your social rival invites you to dinner, you can see if the knives and forks are set according to Hoyle and sniff a derisive sniff or two if they are not. This is very satisfying, especially if your social rival has more cut glass than you, or is rather outshining you in the elaborateness of her dinner."

:: THE FAILURE ::

Being the Song of the Babe That YOU Love

By JAMES J. MONTAGUE.

OH, HO! you little Failure, with the funny, wrinkling nose,
You well may lie there and pretend to count your shell-pink toes.
You well may seem to hear with scorn the other babies' jeers
At words—oh, cruel, cutting words—that ought to burn your ears.
What right have you to glug and coo with infantile content
When all the Judge has given you is sixty-five per cent.

YOUR folded neck is far too fat, your dimples much too deep,
Your legs look sadly pudgy when you feebly try to creep;
Your eyes are not eliptical, they're just big, round, blue dots,
The filmy fuzz you think is hair is all worn off in spots.
And yet you smiled, and even laughed, when the committee came
To list your imperfections—have you got no sense of shame?

YOU ought to know how much you lack in a perfect baby's points,
You ought to blush when you behold your foolish, wabbly joints.
You ought to count your chalky teeth—look out, they're sharp and rough—
And realize that for your age you haven't half enough.
And yet you jab what few you have with that red, curious tongue.
And do not seem to care at all—so callous! And so young!

A FAILURE! Sixty-five per cent! And yet your chubby arms
You reach out to your mother, just as if your baby charms
Still had the power to call her, as they did when, wan and pale,
She first beheld your tiny form—nor dreamed that you would Fail!
Well, who knows but you may be right? Perhaps in her dim eyes
You're just as perfect as you were before you lost the Prize!

Snap Shots

By LILLIAN LAUFERTY.

Sing a song o' Spring-time, or sing a song o' Fall;
You'll have to sing because it's Spring—
Bright days, sweet nights will lure and call;
The world takes anything at all
And tosses it with joysome fling—oh, yes, all life must have its fling—
And birds and brooks and poets sing, because 'tis Spring!

* * *

A lady is a woman who always remembers others and never forgets herself. C. D. GIBSON.

* * *

"Why did she love him?"
Curious fool, be still!
Is human love
The growth of human will?
—BYRON.

* * *

The naked truth offends the most sacred prejudices of society.

* * *

Away, away from men and towns
To the wildwood and the downs,
To the silent wilderness,
Where the soul need not repress
It's music lest it should not find
An echo in another's mind;
While the touch of nature's art
Harmonizes heart to heart.
—SHELLEY.

* * *

Maiden Musings.

The object of love may be eternal and everlasting—but the subject changes with pretty great frequency!

After you have toiled up a long, steep hill in the pursuit of joy, it is rather startling to find yourself coming down in one long, swift glide.

Memory is a queer creature. You never can tell what pebble she will choose from among the treasures on the shore of life to enshrine among her priceless possessions.

* * *

They who wait no gifts from chance have conquered fate.
—BROWNING.

A Familiar Tune.

AT a Christmas gathering at the house of an intimate friend a certain bishop was jocularly invited by the hostess to sing. He declined, saying that the following incident would fully indicate what were his talents in the realms of music:

He was once journeying through Palestine, in company with a very close acquaintance, and one evening, after he and his friend, who shared the tent with him, had retired to rest, the bishop began humming an old tune with plenty of runs and repetition. His companion joined in, and the two started a verse of a well-known hymn.

Before tha verse was ended a donkey just outside the tent brayed as only a donkey in the East can bray, and gave vent to the noise with the utmost extent of the lung power that he possessed. While the hills of Judea were sending back the echoes of this most untimely performance, the Arab dragoman, or guide, put his head inside the tent, and, apologizing for his donkey, said:

"Ha, you sing one tune he tink he know!"

:: :: The Suit :: ::

"CHOOSING a wife is a comparatively easy matter," said the young man in the new suit. "Choosing a suit of clothes is a more serious and difficult affair.

"When you buy a tailor-made suit you have no way of knowing what the cloth will look like when it is made up, and it will surprise you greatly. But you darkly suspect that rough goods will get glisteny and fuzzy goods will lose its fuzz.

"A ready-made suit is worse. You have to take a plum-colored suit to get a fit, and you know very well that your red head will look entirely too sympathetic if worn with a plum-colored suit. But you do want a fit.

"'Isn't that coat fine on those shoulders?' says the clerk. You do not answer. The symphony in colors has paralyzed you!

"Gee! You didn't know you looked like that! You didn't know your Adam's apple stuck out so far. You knew that your nose was bad, but you didn't know that it was awfully bad. Indeed, there seems to be no use in your buying a new suit, since you look like the double-dyed quintessence of homeliness, anyway.

"There are other reasons why you shouldn't buy a suit. For example, you have conceived an undying hatred for the salesman. He is your natural enemy. All he wants is a chance to deal you a knockout blow by selling you a suit that will make people jeer at you on the street. If the salesman had not buried your own coat under a lot of store coats you could get into it again and sneak out of the side door and run. But he has carefully arranged to prevent your escape.

"So you must buy a suit. Still, the color of the one you choose doesn't please you, and the price doesn't please you, and you are despondent and mad until your best girl sees you wearing the suit and says: 'Oh, what a perfectly be-yewtiful suit! Why, it makes you look like the hero in the moving pictures I saw last night.'

"Then you are deliriously happy and you go back and find that salesman and give him a cigar. At least, I'm going to."

WITHIN THE LAW

A Powerful Story of Adventure, Intringe and Love

Copyright, 1913, by the H. K. Fly Company. The play "Within the Law" is copyrighted by Mr. Veiller and this novelization of it is published by his permission. The American Play Company is the sole proprietor of the exclusive rights of the representation and performance of "Within the Law" in all languages.

By MARVIN DANA from the Play by BAYARD VEILLER.

TO-DAY'S INSTALLMENT.

There throbbed in her heart tormenting realization that there were in life possibilities infinitely more splendid than the joy of vengeance. She would not confess the truth even to her inmost soul, but the truth was there, and set her a-tremble with vague fears. Nevertheless, because she was in perfect health, and was much fatigued, her introspection did not avail to keep her awake, and within three minutes from the time she lay down she was blissfully unconscious of all things, both the evil and the good, revenge and love.

The Inspector Calls.

She had slept, perhaps, a half-hour, when Fannie awakened her.

"It's a man named Burke," she explained, as her mistress lay blinking. "And there's another man with him. They said they must see you."

By this time, Mary was wide awake, for the name of Burke, the police inspector, was enough to startle her out of drowsiness.

"Bring them in, in five minutes," she directed.

She got up, slipped into a tea gown, bathed her eyes in cologne, dressed her hair a little, and went into the drawing room, where the two men had been waiting for something more than a quarter of an hour—to the violent indignation of both.

"Oh, here you are, at last!" the big, burly man cried as she entered. The whole air of him, though he was in civilian's clothes, proclaimed the policeman.

"Yes, inspector," Mary replied pleasantly, as she advanced into the room. She gave a glance toward the other visitor, who was of a slenderer form, with a thin, keen face, and recognized him instantly as Demarest, who had taken part against her as the lawyer for the store at the time of her trial, and who was now holding the office of District Attorney. She went to the chair at the desk, and seated herself in a leisurely fashion that increased the indignation of the fuming inspector. She did not trouble to ask her self-invited guests to sit.

"To whom do I owe the pleasure of this visit, inspector?" she remarked coolly. It was noticeable that she said whom and not what, as if she understood perfectly that the influence of some person brought him on this errand.

"I have come to have a few quiet words with you," the inspector declared, in a mighty voice that set the globes of the chandeliers a-quiver. Mary disregarded him, and turned to the other man.

"How do you do, Mr. Demarest?" she said, evenly. "It's four years since we met, and they've made you District Attorney since then. Allow me to congratulate you."

Demarest's keen face took on an expression of perplexity.

"I'm puzzled," he confessed. "There is something familiar, somehow, about you, and yet——" He scrutinized appreciatively the loveliness of the girl with her classically beautiful face that was still individual in its charm, the slim graces of the tall, lissome form. "I should have remembered you. I don't understand it."

"You Are the Girl."

"Can't you guess?" Mary questioned, somberly. "Search your memory, Mr. Demarest."

Of a sudden, the face of the District Attorney lightened.

"Why," he exclaimed, "you are—it can't be—yes—you are the girl, you're the Mary Turner whom I—oh, I know you now."

There was an enigmatic smile bending the scarlet lips as she answered.

"I'm the girl you mean, Mr. Demarest, but, for the rest, you don't know me—not at all."

The burly figure of the inspector of police, which had loomed motionless during this colloquy, now advanced a step, and the big voice boomed threatening. It was very rough and weighted with authority.

"Young woman," Burke said, peremptorily, "the Twentieth Century Limited leaves Grand Central Station at 4 o'clock. It arrives in Chicago at 8:55 to-morrow morning." He pulled a massive gold watch from his waistcoat pocket, glanced at it, thrust it back, and concluded ponderously: "You will just about have time to catch that train."

"Working for the New York Central now?" she asked blandly.

The jibe made the inspector furious.

"I'm working for the good of New York City," he answered venomously.

Mary let a ripple of cadenced laughter escape her.

"Since when?" she questioned.

A little smile twisted the lips of the District Attorney, but he caught himself quickly, and spoke with stern gravity.

Burke Disdained a Chair.

"Miss Turner, I think you will find that a different tone will serve you better."

"Oh, let her talk," Burke interjected angrily. "She's only got a few minutes, anyway."

"Very well, then," she said genially, "let us be comfortable during that little period." She made a gesture of invitation toward chairs, which Burke disdained to accept; but Demarest seated himself.

"You'd better be packing your trunk," the inspector rumbled.

"But why?" Mary inquired, with a tantalizing assumption of innocence. "I'm not going away."

"On the Twentieth Century Limited, this afternoon," the inspector declared, in a voice of growing wrath.

"Oh dear, no!" Mary's assertion was made very quietly, but with an underlying firmness that irritated the official beyond endurance.

"I say yes!" The answer was a bellow.

Mary appeared distressed, not frightened. Her words were an ironic protest against the man's obstreperous noisiness, no more.

"I thought you wanted quiet words with me."

Burke went toward her, in a rage. "Now, look here, Mollie——" he began harshly. On the instant, Mary was on her feet, facing him and there was a gleam in her eyes as they met his that bade him pause.

"Miss Turner, if you don't mind." She laughed slightly. "For the present, anyway." She reseated herself tranquilly.

"I'm giving you your orders. You will either go to Chicago, or you'll go up the river."

"If you can convict me. Pray, notice that little word 'if.'"

"I did once, remember."

"But you can't do it again," Mary declared, with an assurance that excited the astonishment of the police official.

"How do you know he can't?" he blustered.

"Because," she replied gayly, "if he could he would have had me in prison some time ago."

Burke winced but he made shift to conceal his realization of the truth she had stated to him.

"Huh!" he exclaimed gruffly. "I've seen them go up pretty easy."

Mary met the assertion with a serenity that was baffling.

"The poor ones," she vouchsafed; "not those that have money. I have money, plenty of money—now."

"Money you stole!" the Inspector returned, brutally.

"Oh, dear, no!" Mary cried with a fine show of virtuous indignation.

"What about the thirty thousand dollars you got on that partnership swindle?" Burke asked, sneering. "I s'pose you didn't steal that!"

"Certainly not," was the ready reply. "The man advertised for a partner in a business sure to bring big and safe returns. I answered. The business proposed was to buy a tract of land and subdivide it. The deeds to the land were all forged, and the supposed seller was his confederate, with whom he was to divide the money. We formed a partnership, with a capital of sixty thousand dollars. We paid the money into the bank, and then at once I drew it out. You see, he wanted too get my money illegally, but instead I managed to get his legally. For it was legal for me to draw that money—wasn't it, Mr. Demarest?"

To Be Continued To-morrow.

YOU ARE NOT WELL WHEN CONSTIPATED

"Keep Your Bowels Open." Doctors Estimate 75 Per Cent of Sickness Due to Torpid Liver.

Some undigested food is left in the stomach daily, which the liver should clear away. A heavy or unusual diet, or a change in water, may cause the liver to leave a few particles to press and clog and the next day more are left over. So this waste accumulates, clogging stomach and intestines, and causing constipation.

That is not all. If the waste is not eliminated it ferments and generates uric acid, a poison which gets into the blood and through the system.

JACOBS' LIVER SALT immediately flushes the stomach and intestinal tract and washes away every particle of waste and fermentation; it purifies the blood by dissolving what uric acid has accumulated and passing it off in the urine.

JACOBS' LIVER SALT is much better than calomel; no danger of salivation; no need of an after-cleansing dose of oil. It acts quickly and mildly; never forces, gripes or nauseates. It effervesces agreeably. Take it before breakfast and in an hour you'll feel splendid.

Don't take an inferior substitute; some closely imitate the name, but none produces the same result. All druggists should have the genuine JACOBS' LIVER SALT 25c. If yours can not supply you, full size jar mailed upon receipt of price, postage free. Made and guaranteed by Jacobs' Pharmacy Company, Atlanta.

THE Ice-Kist Crankless Freezer

Just pack it—that's all! The freezer will do the rest. No crank to turn—no hard work—no dasher to clean—no glass to break—no hoops to fall off.

Be Wise! Make Your Own Ice Cream

Of course, you know that home-made ice creams, sherbets or ices are superior from every viewpoint. They are always sweet, pure and wholesome; there is a flavor and genuine goodness about them that is not found in the general run of factory products. Besides that, when you make your own preparations you know that the ingredients are always pure, and that the can is clean and sanitary. The main reason why ice cream is made in but comparatively few homes, is the work and bother connected with the old-fashioned crank freezer. That is one reason why the arrival of

The 'Ice-Kist' Crankless Freezer

will be hailed with delight by every one who is fond of ice creams, etc., because it eliminates the tedious turning of the crank entirely, and produces creams, sherbets and ices that will make your mouth water. That is one reason, but there are many others.

DON'T YOU KNOW that the enjoyment of a dish largely depends upon the manner in which it is served? Could you imagine a daintier and more appetizing manner of serving ice creams than provided for by the "Ice-Kist?"

Write us to-day for our beautifully illustrated booklet, telling all about the freezer; it is ABSOLUTELY FREE—and receive our free trial offer.

WESTERN MERCHANDISE & SUPPLY CO.

326 W. MADISON ST., CHICAGO, ILL.

COUPON

Western Merchandise and Supply Co., 326 W. Madison St., Chicago, Ill.

Please send your beautifully illustrated booklet and free trial offer of the "Ice-Kist" Freezer.

Name.....

Address.....

THE GEORGIAN'S MAGAZINE PAGE

A Stoy for Baseball Fans That Will Interes Every Lover of the National Game

THE TRIPLE TIE

The "Man of Mystery" Makes Everything Clear in This Great Story

SYNOPSIS.

Gordon Kelly, a young North Georgia mountaineer, comes to Atlanta to get a job with Billy Smith's Crackers. It is raining when he reaches Pace DeLeon and he is nearly run over by an auto, in which are two persons—a man and a young girl. The driver of the car is an arrogant fellow. The girl makes him stop the machine. She gets out and inquires if Kelly is injured. She apologizes for her companion's brusque manner. Kelly sees Manager Smith and tells him he has never played a game of ball. Smith consents to give Kelly a trial.

Now go on with the story.

By A. H. C. MITCHELL.

The manager gave the applicant a searching look. Kelly had the large blue-gray eyes of George Slosson, the billiardist, and he returned the look in a long, steady gaze without winking. It was all right to have Slosson's eyes, Smith thought, but that gaze without winking was another matter. The manager recalled having read that insane persons have that peculiarity. At that moment, however, the corners of Kelly's eyes began to wrinkle pleasantly and his mouth widened into a smile again, disclosing that wonderful set of white teeth. Bill Smith promptly forgot all about crazy people.

A Mind Reader.

"Say," demanded the manger, "what brand of tooth powder do you use?"

"Pure castile soap, on a tooth brush," replied Kelly. "It is somewhat bitter, but it does the business for me."

"Mix some sugar in the soap and sell it as the 'Gordon Kelly Tooth Paste.' You'll make more out of it, I'm thinking, than you ever will out of baseball."

"I know you think I'm crazy," laughed the young man.

"You're a mind reader," returned the manager, quickly.

Whisky poked his head in the door and said, significantly:

"Boss, when you gits time Ah'd like to see you 'bout some 'portant baseball business." He emphasized the word baseball, rolling it off like an end man trying to impress the interlocutor.

"All right, Whisky; I'll see you in a few minutes," replied Bill Smith, pleasantly.

"Your attendant doesn't seem to be very much impressed with me," observed Kelly.

"All Whisky thinks about is baseball and ball players," replied the manager. "You will have to make good with him as well as myself before you will stand much chance around this club house."

"That brings us right back to the original proposition," said Kelly, briskly. "What's the verdict?"

"I'll be perfectly candid with you, Mr. Kelly. I don't believe you have a chance in the world to make good on it. At the same time you never can tell. I make it a rule never to pass up a man until I have had a chance to look him over. If you want to stick around for a while I have no objections to your doing so. But you see I am lukewarm and skeptical."

"That's all right, Mr. Smith; I don't blame you, but I'll take my chances," replied Kelly with a smile.

A Few Questions.

"My players will not be reporting for spring practice before ten days or two weeks," continued the manager. "In the meantime, as I don't want them to have anything on me, I'm going to get in condition before they arrive. I'm going to start in this afternoon. The sun is out and the grounds will be dried out by 2 o'clock. If you want to come around at that time, you are welcome to do so."

"Thank you; I will be here," replied the applicant. "As my clothes seem to be dry, I'll slip them on."

The manager picked up his copy of "Sporting Life" and proceeded to absorb some more baseball "dope" while the other dressed.

"Much obliged, Mr. Smith," said Kelly, when he was ready for the street. "I'll see you this afternoon."

"One moment," said the manager. "You said you came from the mountain district?"

"Yes, sir."

"Born there?"

"Yes, sir."

"Lived there all your life?"

"Yes, sir."

"Never been to Atlanta or any other city before?"

"No, sir."

"Never saw a ball game?"

"No, sir."

"You don't talk like a Southerner."

"No, sir."

"You er—all right. See you later. So long."

Gordon Kelly disappeared through the doorway with a long, swinging stride. Instantly Whisky came into the clubhouse by another entrance.

"There goes a mysterioso for you, Whisky," said Bill Smith, cocking his feet on the stove again.

"A myste-what, sir?" demanded Whisky.

"A mysterioso. It is a Latin word, derived from a combination of complicated Spanish and Portuguese phrases, with a dash of Slavonic in it. It signifies that the person referred to is not exactly clear to the understanding; that he is, in fact, somewhat obscure, or unexplained. In short, Whisky, there is a certain something—a vague in-com-pre-hen-si-bil-i-tive-ness appertaining to his striking personality. Do you get me?"

"Yassir, yassir, I knowed he wasn't no ball player when I fust sized him up."

CHAPTER III.

NEITHER the driver nor the young woman who sat beside him in the high-powered, underslung automobile spoke as the car raced in the blinding rain up the hill leading from Ponce DeLeon Park, where they had left Gordon Kelly standing in the middle of the road. But when the machine was forced to slow down and then come to a stop, in accordance with the traffic regulations of Atlanta, which forbids an automobile to pass to the right of a street car discharging or taking on passengers, the driver turned to his companion and said:

"I can't understand, for the life of me, Mildred, why you insisted on turning around and going back to that fellow. You saw him get up and that proved he wasn't hurt any. It was entirely his fault. He had no business in the middle of the street with an automobile speeding the way this was. He was entitled to no consideration whatever—that is, in view of the fact that he wasn't hurt at all. It was purely unnecessary for you to go back and commiserate with him. Just look at us; not a square inch of dry clothes on either of us. You'll catch it from your mother and I don't blame her, although I suppose I will get the blame for it all."

"Are you trying to quarrel with me, Forrest?" replied Mildred. "Because if you are I will get out of the car and walk the rest of the way home. You say you can not understand why I asked you to return and see if the young man was injured. For my part I can not understand how you so far forgot common decency and even hesitated about turning back. And you acted like a brute to that young man. I don't think I care to go automobile riding with you again, Forrest."

"No Need to Argue."

The machine started forward again and quickly passed the street car. Forrest took a little time to digest his companion's remarks and then he said in a less surly tone:

"I guess I'm getting in bad with you, Mildred."

The young woman ignored this remark and went on: "Why, to think you were actually running away from the scene of the accident and——"

"I wasn't running away," the driver broke in impatiently. "I wanted to get you home and out of the wet as quickly as possible."

"There is no need to argue over it," declared Mildred. "I have a pretty clear idea of all that happened. And as for 'catching it,' as you say, from my mother, please understand, Forrest, that I am old enough to look out for myself and my mother knows it, if you don't."

"Now, don't get peevish, my dear girl," said Forrest, with a frown.

"Hurry home, please. I'm afraid I am going to have a chill," was the young woman's answer.

The rain had ceased and the sun broke through the clouds as the car turned off Peachtree Street and ran a short distance down an intersecting thoroughfare and drew up in front of a large, old-fashioned house, set well back from the street. The well-kept grounds and the orderly appearance of the property indicated that its owner had the means and the pride to properly conduct his establishment.

The young woman stepped from the car and, with a curt "Good-bye," hurried up the walk in the direction of the house. Her clothes hung to her like sheets of lead; she was a sorry looking figure. The incident of a few moments before, when the young man was nearly run down by the automobile, had unnerved her. She recalled with a shudder how she had screamed when she first caught sight of him only a few feet in front of the onrushing car; she recalled the blinding sheets of rain that came down at that moment and the surprising agility of the pedestrian. His quickness alone had saved him from a horrible death. And then she recalled the brutish actions of her companion in the car, who, without so much as looking around after knocking down the pedestrian, jammed his toe on the accelerator and sent the car rushing up the hill at its highest speed.

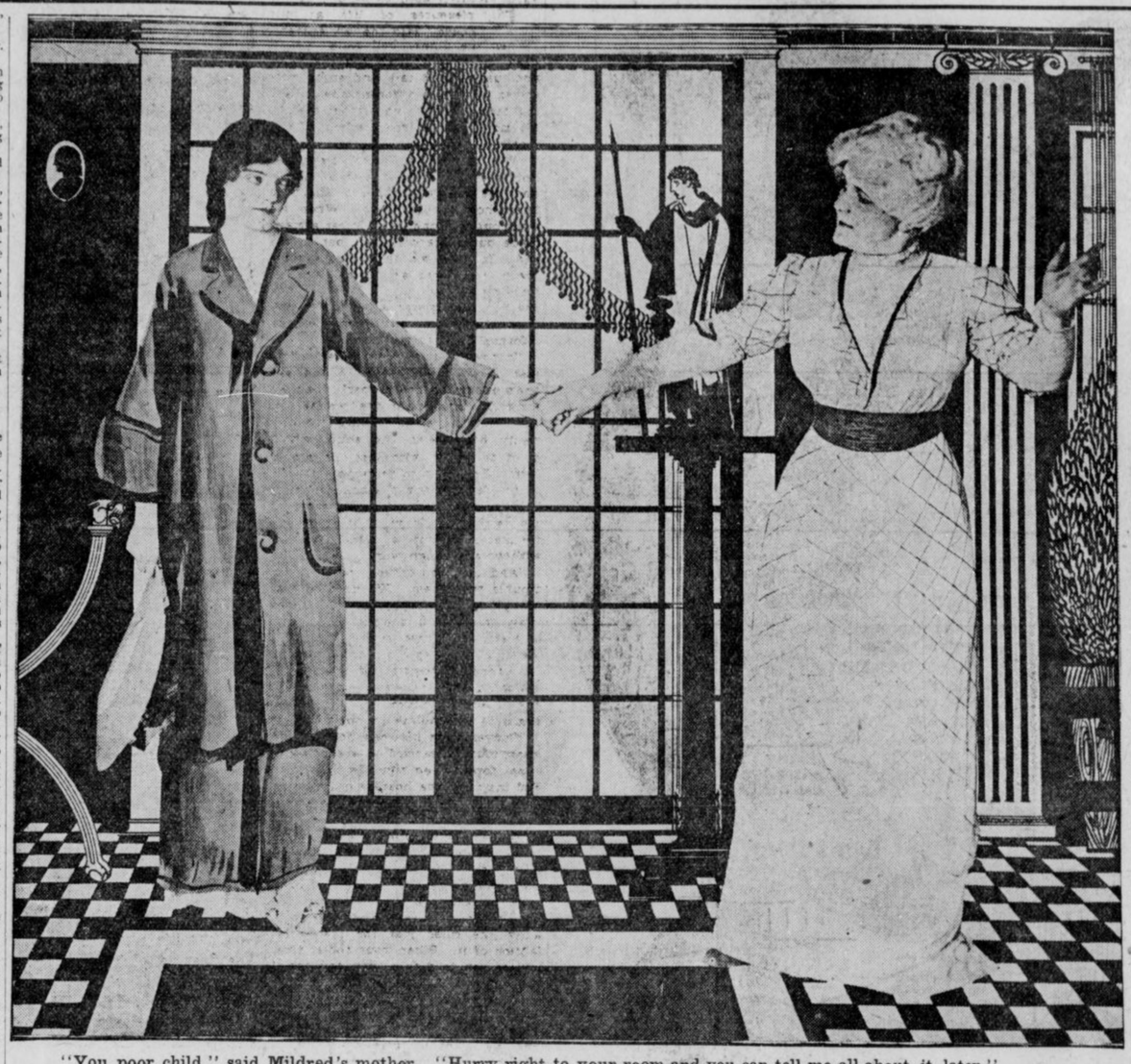

"You poor child," said Mildred's mother. "Hurry right to your room and you can tell me all about it later."

Looked Like Sisters.

Her mother met her at the front door.

"Why, Mildred, where have you been?" she asked. "You look——"

"Don't tell me how I look, please, mother. We were caught in the rainstorm and I haven't a dry stitch of clothes on me and we nearly killed a man, and Forrest acted like a brute and, oh, I'm terribly upset and I'm chilled to the bone, and—"

"You poor child. Hurry right to your room; come, and you can tell me all about it later. Mandy, draw a hot bath for Miss Mildred and turn on the steam in her room."

They were hurrying up the stairs as Mrs. Deery spoke. She was a remarkably youthful looking woman to have a daughter close to twenty years old; in fact, when they were together they might easily be taken for sisters in their companionship.

Fifteen minutes later Mildred, robed in snowy white, with little blue ribbons here and there, was safely tucked in her bed. Her mother drew the shades and tiptoed out of the room. Soon after, the young woman fell into a troubled sleep. But she dreamed of standing in the middle of a road in a sweeping rainstorm; of her hand being held in the clasp of a tall young man, of his large blue-gray eyes looking straight into her and of that wonderful smile and of those dazzling white teeth.

Forrest Cain sat motionless in his automobile and watched the retreating figure of Mildred Deery. If he expected her to turn and wave a farewell, he was disappointed, for she disappeared within the door of the house, giving him no further sign of recognition. Putting his car in motion he drove it to the garage, jumped out, hurried to his rooms, swore roundly at his man, poured out a stiff drink of bourbon whisky and drank it, stripped off his clothes and got into a hot bath, where he smoked a cigarette, his map placing it between his lips and holding a lighted match to it.

Reviewed the Morning.

His valet was a colored man of about his own age, thirty years. He was formerly a Pullman car porter, who, a few months back, when Cain was making a particularly riotous and troublesome trip from New York to Atlanta, attended to his wants in such an eager and solicitous manner that Cain had hired him away from the Pullman Company. Then and there Cain had called his man George on the train, as all colored porters are called by the traveling public, and when George entered his employ he didn't trouble himself to inquire his real name, but continued to call him George.

After his bath, Cain slipped on his bathrobe and threw himself on a lounge.

"George," he ordered, "call up the florist and tell him to send roses to Miss Deery at once, inclosing my card. Then get out some clothes. I am going over to the club for lunch."

Cain lay back on the lounge and mentally reviewed the incidents of the morning. He had made up his mind to be particularly nice to Mildred Deery, but it seemed he had made a botch of it. Everything had gone smoothly until he had nearly run over the man in front of Ponce DeLeon Park. Mildred had been a very charming, lively companion up to that time, but when he was for leaving the victim of the accident sprawling in the road her manner changed entirely. When he refused to turn back she had deliberately kicked the magneto switch over, causing the car to stop, and then she threatened to get out and walk back to where the young man was unless he turned the car around and took her back. Yes, he figured this was a bad play on his part and he must work carefully to get back in her good graces again.

As a matter of fact, a mean streak, of which he had not a few in his nature, showed itself at the wrong moment. He wondered if he couldn't lay it all off to the furious and sudden rainstorm and plead that the shock of nearly killing a man had unnerved him. In the meantime he would have flowers sent to Mildred Deery every day and play his cards carefully in future.

Calling for his clothes, Cain arrayed himself with his usual care and sauntered forth to his club. Among the jeunessee doree of Atlanta he was the acknowledge Beau Brummell and to such an extent that they would not venture to consult their tailors at certain seasons of the year until Forrest Cain had appeared on the streets of the city displaying the last word in sartorial art.

Forrest Cain was a lily of the valley in more ways than one. He toiled not, neither did he spin. He was one of the few wealthy young men of Atlanta who employed his time in killing that measure of duration. The other young men of his set, while many of them could easily afford to loaf, preferred to engage in business. Cain shared his father's estate with his married sister, his only relative, and he was known to have spent more money in a night than she spent in a year. He lived a life of ease and luxury and attended to matters of business only when it was absolutely necessary for him to do so.

CHAPTER IV.

IT was on a matter of business that Forrest Cain had made a luncheon engagement at his club that day. It was with Galen Deery, Mildred's father, a crafty speculator in timber lands, who by strict attention to business had piled up more money than he had any use for, but from lifelong habit he persisted in striving for more.

As one of the executors of his father's will, Cain came across the deeds to a piece of property consisting of several thousand acres, situated in the northwestern part of the State. He had never seen the property and it did not interest him, so when Galen Deery had, several months before, offered to buy it for spot cash, he was for selling it without any further trouble in the matter. But his more businesslike sister, when she heard that it was Galen Deery who made the offer, figured there was something behind it all that did not appear on the surface and refused her permission to sell.

Showed His Cards.

After bluffing around for several weeks, Deery was forced to lay his hand on the table and show his cards. It was then seen that Deery, too, owned several thousands of acres in the neighborhood of the Cain estate's property, which he had acquired several years before through a foreclosure process. And it further appeared that Deery had evolved a vast scheme involving lumber, water power and manufacturing plants, which would net several millions of dollars if successfully carried out. But in order to carry out the plan it was necessary for Deery to not only control the Cain property, but also a vast tract of land that laid between the Deery property and the Cain property. This intermediate property was really the key to the whole situation. Deery counted on first acquiring the Cain holdings and then quietly grabbing up the other.

When his sister refused to sanction a sale of the land to Deery, Cain mentally cursed the perverseness of women generally, but when his sister forced Deery to a showdown he was quick enough to see that she was right and he was wrong. The result of the whole business was that Deery and the Cains, brother and sister, formed a partnership for the development of the plan, with Deery as general manager of the proposition. Early that morning Deery had telephoned that he needed some help on a matter that had just developed, so it was arranged that they meet at the club for lunch and talk it over.

After fortifying himself with a couple of cocktails against an uninteresting session with Deery, Cain sat down at the table with him and tried to appear interested in what he had to say. As soon as the waiter had retired with the order Deery opened up as follows:

"Forrest, I've got something in connection with our scheme that is right in your line, and if you will get busy on it we will land that piece of property that separates yours from mine and we can go right ahead with our plans."

"Much work involved in it? You know I'm not very strong for work," said Cain.

No Work at All.

"No work at all; simply pleasure; right in your line, I tell you."

"That being the case, I will listen more carefully than I otherwise would have done. Please proceed."

"Well," began Deery, "I haven't bothered you much with the details of the work I have been putting in on this scheme lately, because usually you refuse to listen. But as a matter of fact the old warhorse that owned that property that lies between us died three or four months ago—got full of liquor and jumped off a mountain, or something like that. But, being of sound mind and body a short time before this event took place, he made a new will and sent it down here to old Judge Barbee, his lawyer. The property is left to his son, who isn't of age, but pretty close to it. In a previous will he had left the property to his wife, but she died two years ago. Of course, the son would have got the property anyway, but I guess he thought it better to make a new will and save all complications.

"I learned all this early this morning, when I happened to pick up Judge Barbee and take him downtown in my car. But beyond all this I learned that this son is in Atlanta and the judge expects to see him any minute. He wrote several days ago that he would be here March 1.

"Now, the judge doesn't know we're after that property, and neither does the son. What I want you to do is to get acquainted with the young fellow and prove to him that city life beats mountain life so far that he will never want to see that piece of property again and will be glad to sell it for a song. I expressed an interest in the young man to Judge Barbee and said I would like to meet him, but I can't entertain him the way you can. The best I can do is to have him up to dinner some night. You know I'm not much on clubs. I do not even go to lodge meeting as often as I should.

"Now, Forrest, here's something right in your line; something you can do to the queen's taste. Remember the scheme is worth millions to us if we can get this young fellow's land. Just make things pleasant for him, but, on your life, don't talk business with him. You would spoil it all. Leave the business end of it to me."

"That sounds promising," said Cain, "and of course I'll do all I can to push a good thing along."

Deery unfolded some other details of the big scheme he was working on and did most of the talking until they had finished their meals. Then he looked at his watch and said he must hurry to keep an appointment. He put on his hat and shook hands with Cain. A flunky opened the door, and he was about to pass out, when Cain hailed him.

"By the way, Mr. Deery, what is the name of the young man? You forgot to tell me."

"His name is Gordon Kelly."

CHAPTER V.

AT 2 o'clock that same afternoon Gordon Kelly walked into the clubhouse back of the grandstand on the Atlanta baseball grounds. He carried a large bundle wrapped in a kind of home-made canvas covering in one hand, while in the other were three bats wrapped together. These bats were of the kind known to ball players as the "Louisville Slugger."

Bill Smith was there before him and was in the act of putting on an old set of "spangles," as the ball players call their uniforms. He greeted Kelly with a grin.

"Hello, young fellow. I see I can't lose you."

"You're right about that, Mr. Smith," returned the embryo Ty Cobb. "You said I could come around and practice with you, but any time you get tired of your bargain all you have to do is to say the word and I'll get out."

"What have you got in that bundle?" demanded the manager.

"My uniform and fixings."

"Let's have a look at 'em."

Kelly unfastened the canvas cover and displayed a regulation gray uniform that showed signs of some wear, cap, dark blue stockings, well-worn baseball shoes, with spikes attached, a fielder's glove that had evidently seen service, sliding pads, heavy undershirt and drawers. Rolled up in the stockings were a pair of "sun field" goggles—smoked glasses used by outfielders when the sun shines directly in their eyes. Smith examined the outfit critically.

"Where'd you get all this stuff?" he asked.

"Bought it."

The manager picked up a well-worn shoe and looked at the sole of it. There were traces of red Georgia clay around the spikes.

"Never played a game of ball in your life, eh?" Smith gave the young man a searching look as he asked the question.

"That's true, Mr. Smith," replied Kelly, returning the look steadily.

"Never saw a ball game, I believe you told me?"

"That's true, too."

"I've Told the Truth."

The manager dropped the shoe and resumed the putting on of his uniform.

"I can't quite figure you out, Kelly," he said, pulling on his shirt and buttoning it. "If you're trying to put something over on me," he added grimly, "it is just as well that you have it done with before my players arrive."

"I give you my word, Mr. Smith, that I have told you the exact truth in regard to myself. I'm not trying to fool anybody; I want to play ball," Kelly replied, seriously.

"All right, Bo, we'll let it go at that," remarked the manager. "Get on your spangles and we'll go out on the field and take some exercise."

At this juncture Whisky walked into the clubhouse, gave one look at the recruit, sniffed the air contemptuously, turned around and walked right out again. Ten minutes later Smith, carrying a brand new baseball in his hand, strode on the field, followed by Gordon Kelly. Their relative size might be compared with Weber & Fields, or Mutt and Jeff. The manager hardly tall enough to reach the young man's shoulder.

To Be Continued To-morrow.

TRUTHFUL JAMES

A hostess, who was going to give a big dinner party, hired a page for that particular evening to help with the waiting, and duly impressed his duties upon him during the course of the afternoon.

"Now, James," she said, "it will be your duty to hand round the wines, and you will begin with the sherry. There are two kinds of sherry, and the inferior kind is to be offered with the soup. Do you understand?"

James duly mastered this and the other details of his work, and the banquet began. Presently the hostess signed to James, and that young man, seizing the decanter, began to make his rounds, saying in clear and penetrating tones as he approached each guest:

"Inferior sherry, ma'am? Inferior sherry, sir?"

AVOID IMPURE MILK
for Infants and Invalids
Get
HORLICK'S
It means the Original and Genuine
MALTED MILK
"Others are Imitations"
The Food-Drink for all Ages
Rich milk, malted grain, in powder form. For infants, invalids and growing children. Pure nutrition, upbuilding the whole body. Invigorates nursing mothers and the aged. More healthful than tea or coffee.
Take no substitute. Ask for HORLICK'S
HORLICK'S Contains Pure Milk

THEIR MARRIED LIFE

Helen Learns How a Girl Alone Achieves Her Own Home and Her Independence

By MABEL HERBERT URNER

ON each side of the vestibule was the row of names, letter boxes and bells. Some of the names were on soiled cards carelessly written and carelessly inserted, which gave one an unpleasant impression of the tenant. Others were printed and one or two were on metal plates.

Helen pressed the bell under a neat card in small script type—"Miss Laura Wilson." From the door came an answering click.

Inside the hall was dark and narrow. The stairs were at the back. She had just turned the second flight when Laura Wilson, in a large bib apron, appeared at the landing above.

"Oh, it was dear of you to come," leading Helen into the little four-room flat. "I've been so excited about it all day. I could hardly wait to get home from the office."

"I do hope you haven't gone to any trouble," protested Helen as she took off her things in the tiny bedroom. "What a cunning little place!" looking around with eager interest.

"Isn't it? And I'm so absurdly proud of it all! Oh, I've so much to tell you—I don't know where to begin. It seems so wonderful to have a real home of my own. Wait, I've something on the stove that'll burn! Come on out if you want to," and she darted into the kitchen.

It had been over a year since Helen had called on Laura Wilson in her dingy furnished room. She had just come to New York then from Helen's home town, and Helen's mother had written her to call and see what she could do to make her feel less lonely.

Helen had had Laura to dinner several times and then had lost track of her, as one so often does in New York. It was only by chance they had met again in the subway. Laura had told her enthusiastically of a little four-room flat she had taken on One Hundred and Fifty-sixth Street, and had eagerly insisted on her coming up some evening for dinner.

"I'd ask Mr. Curtis, too," she laughed, "only I haven't enough dishes."

So Helen promised to come the first evening Warren dined out. She felt conscience-stricken that she had not kept in touch with her. A young woman alone in New York—there were many ways she might have helped her.

Blue and White.

"Isn't it the dearest little kitchen?" proudly, as Helen exclaimed over it all. "I had the loveliest time fixing up my china closet. Look—I painted it all white myself."

Everything was blue and white, the shelving paper, the china, the tea and coffee canisters and even the enameled saucepans.

"But doesn't it cost a good deal to keep this up?" for she knew Laura's salary as a stenographer could not be very large.

"It doesn't cost me any more than it did in that awful furnished room, and I made myself sick eating around at cheap restaurants."

"But your rent here——" began Helen.

"My rent is just twenty-four dollars," as she took from the refrigerator a plate of butter and put a generous spoonful in the potatoes she was creaming. "I have the bed room rented to a young girl for two dollars and a half a week. I'll show it to you in a minute. That was supposed to be the living room you were in—I've made that into my bed room, and used the dining room for a sitting room. Do you like onions?" taking a bunch of young onions from a basket of fresh vegetables under the table.

"Love them," answered Helen promptly.

"Well, that makes about eleven dollars a month, which leaves my rent only thirteen, and I paid fifteen for that second-story back room at Mrs. Ellison's—you know how dingy and depressing that was."

Again she went to the refrigerator and took out a platter of five freshly cut lamb chops with paper frills on the trimmed bones.

"I told my butcher I was going to have my first company dinner to-night, and you see how he dressed up the chops," taking off the papers and laying the chops on the hot iron grill. "Oh, I can't tell you how I love it all—my little kitchen and my own bath! But you haven't seen anything, have you? Now," as she shoved the grill back in the oven, "come, I'll show you the flat."

Helen was enthusiastic about it all. Everything was so clean and orderly. The tiny bath room was spotlessly white.

"The landlord papered the rooms, but he wouldn't do anything to the bath room and kitchen—so I had to paint all this woodwork myself. Oh, you don't know what you can do with a can of white paint!"

"What a clever idea!" exclaimed Helen, pointing to a step-ladder which was tied up by two big hooks on the wall of the bath room.

"Yes, I didn't have any place to put it, so I tied it up there. It's out of the way, and it doesn't look so bad, does it?"

"But how did you get all these things—surely you don't get it furnished for $24?"

"Oh, no—no, they're all mine. Wait, I'll have to turn the chops!"

It was not until they sat down to the dinner that they really had a chance to talk.

"It all came through this advertisement"—darting into her bedroom and coming back with a newspaper clipping which she laid by Helen's plate:

"WANTED—To sell the contents of a four-room flat. No reasonable offer refused. Party leaving the city. If desired, flat can be rented for $24. Apply Powell, No. ——, W. 156th St."

I saw that in one of the Sunday papers and came right up. An old lady had it; she was selling out to go to live with her son. She let me have everything for $35. Of course, it's all cheap furniture, but it's not in such bad taste, and everything was clean."

"Why, I think that was wonderfully cheap—$35! Not the rugs too?"

Bought That New.

"Yes, the rugs and curtains—everything but the china and kitchenware. I bought that new, but it cost very little. This blue china is all ten cents, except the meat platter—that was thirty. Now you must have another chop—they're so small."

"They're delicious! You're a wonderful little housekeeper. But I don't see how you have time with all your work at the office."

"It doesn't take so much time. I've learned to get my breakfast in twenty minutes, and I wash the dishes when I'm getting dinner. During the week I don't try to do any cleaning except dusting. But Saturday afternoons I give the whole place a thorough going over. Last Saturday I got home at half-past 1, put on an old wrapper and went to work. It was after 5 before I was through—bathroom, kitchen and all. Then I took a bath, laid down, rested for an hour and woke up feeling perfectly fine. Perhaps you like mushroom in your salad dressing?"

"No, this is just right. And you're never lonely or afraid?"

"I haven't time to be lonely, and that young girl is here at night. She's a telephone operator. Poor child, she only gets $8 a week. I don't see how she lives on it. I hope they will make that $9 minimum wage law. I don't believe this girl has enough to eat half the time. I can't bear to see her go out of here without breakfast, so I've been giving her a cup of coffee and a roll. She's studying shorthand so she can get a better position. Oh, I didn't tell you that I was studying Spanish."

"You very wonderful person!" laughed Helen. "Now, when do you find time to study Spanish?"

"Two evenings a week. You know there's a great demand for Spanish stenographers. Use this for your butter—I haven't any bread and butter plates yet."

"And you mean to say you come from the office, get your dinner and then go out to take Spanish lessons?"

"Yes, but of course on those evenings I don't try to have much dinner. Usually I just beat up an omelette—that's quick and easy."

"Well, my dear, there isn't one girl in a thousand that would have had the courage and energy to do what you're doing. I think you can afford to be very proud of it."

"I am," laughingly, "and I love to feel that I've done it all myself. Saturday afternoon when I got through cleaning and laid down to rest, I felt that I was about the happiest, the most independent and most self-satisfied young woman in New York."

Helen watched her almost enviously as she cleared away the salad plates and brought on a little bowl of fruit jelly with whipped cream. She knew what the feeling of independence, "of having done it all herself," must mean.

She thought of the time when Warren was out West, when things were at the worst between them, when she felt she would soon be thrown on her own resources. How helpless and terrified that she was so incapable of making her own living.

How many women, she wondered, stay with their husbands for the simple reason that they can not support themselves. This was a humiliation that Laura Wilson could never know, she had proven so superbly that she could make her own way. Should she marry now, the man would know he could hold her only through love and not merely because he supported her.

"Don't you like fruit jelly?" disappointedly, for Helen was toying absently with her spoon.

"Oh, yes! I was only thinking," wistfully, "how wonderful it must be for any woman to feel that she's so capable—that whatever happens she can always be independent."

Not Fashionable.

"What you need, madam, is oxygen. Come every afternoon for your inhalations. They will cost you $4 each."

"I knew that other doctor didn't understand my case," declared the fashionable patient. "He told me all I needed was plain, fresh air."

Dr. Palmer's Skin Whitener
Will Lighten Any Dark Complexion
ITS EFFECT is marvelous upon a very dark or sallow skin. You can not realize what it will do until you have used it. Guaranteed pure and harmless. Price, large box 25c, postpaid anywhere.
FOR SALE BY
All Jacobs' Stores
And Druggists Generally.

KODAKS
"The Best Finishing and Enlarging That Can Be Produced." Eastman Films and complete stock amateur supplies. Quick mail service for out-of-town customers. Send for Catalog and Price List.
A. K. HAWKES CO. KODAK DEPT.
14 Whitehall St., Atlanta, Ga.

BRING YOUR FILMS TO US
and we will develop them free. We are film specialists and give you perfect results and quick delivery. Mail us negative for free sample print. Enlargements made and colored. Pictures framed. Chemicals. Cameras, $3.00 to $85.00.
Fresh films to fit any camera—guaranteed not to stick or catch. Write for catalogue. Quick mail order service.
E. H. CONE, Inc., "A Good Drug Store"—(Two Stores)—Atlanta.

The Dingbat Family

The Old Man Hires a Boxing Instructor

Copyright, 1913, International News Service

By Herriman

Dauntless Durham of the U. S. A.

Villainous Desmond Gets a Taste of His Own Medicine and Is Forced to Disgraceful Defeat

Copyright, 1913, International News Service

By Hershfield

Polly and Her Pals

What a Chance Pa Would Have with This Expert

Copyright, 1913, International News Service

By Cliff Sterrett

Us Boys

Just a Little Clash of Different Temperaments

Registered United States Patent Office

By Tom McNamara

The Five Frankforters

A Romance of Great Wealth as Played by Money Kings.

By KATHRYN KEY.

Copyright, 1913, by the New York Evening Journal Publishing Company.

TO-DAY'S INSTALMENT.

There was a pause. Who knows what visions of higher manhood and love that could not be ought and sold by even the greatest financier in all Europe flashed thrugh Gustavus' mind? Then he boke—and his words meant only srrow for Evelyn in her tower chambr and for young Jacob joyfully conducting his lovely cousin through the stately old park. He spoke, and scarcey knew what of joy or sorrow his words might bring for the girl whse life he was now engaging to take nto his keeping or for his own daring self.

Strong Argument.

"You use strong arguments, Baron. I say 'yes,' providing, of course, that your daughter is not unwilling."

Down the long vista of green hedges and shady old trees came Charlotte and Jacob idly straying, hand-in-hand.

"She will not be unwilling," said Solomon, with the certainty of Fate.

"Baroness, dear Baroness, will you honor me by going in to luncheon with me?" called Gustavus.

Charlotte left her cousin and came forward. Then suddenly she hesitated for one pregnant second. She looked back at Jacob, who stood waiting with worshipful soul in his eyes for all to see. Perhaps the girl did not see—perhaps her unwakened soul could not hear the call of his soul.

She stood a moment poised on reluctant feet, and then, with simple charm, she came to her host's outstretched hand. And this time, as Charlotte left the gardens, it was Jacob who stood looking after her in the long silence that followed.

He was still standing by the fountain, inert and yet tense, when the brothers followed the Duke and the Jewess from Vienna across the sun-dappled grass. He could hear his Uncle Solomon speaking: "Do you feel more at home here? What did I tell you? Nothing is impossible if we stand together."

But to Jacob, life itself seemed impossible—and he stood alone.

The sun is a democrat, but he knows his place. Old Sol shone with tempered reserve through the high box edges in the gardens of Neustadt Castle on the memorable day that was to interweave four young lives and four young loves in such a chain of high finance, of formal circumstance, and of simple human ties. But next morning, as he peeked through the rose arbor outside an open door in old Frankfort, he fairly beamed at the pretty picture the quaint old breakfast room in Jew's lane offered his twinkling bright eye.

At a little round table sat a dear old lady. Sweet placidity fitted her lovely, time-mellowed face with the same rare, becoming touch that her white cap bestowed on her rippling silvered hair. Her pretty plump hand was engaged in patting a slender white one—and that white hand was the one a reigning prince had so gallantly kissed but one day before. But this little tableau showed Old Sol the tenderest, sweetest affection that he might ever see, so he beamed and shone with loving might and gave his warmest caress to the hallowed love between dear old "Grannie," of Jew's lane, and her pretty Charlotte, from Vienna.

She Was Sure.

Grandmothers are always gravely concerned about your appetite. Aided and abetted by loving Grannies, which of us has not eaten indigestible goodies, such as our more modern mammas would never dare let us risk?

Frau Gudula was sure Charlotte had not eaten a good breakfast. But little Charlotte scarcely felt the necessity for eating.

"Oh, Grannie, dear," she cried, "indeed, indeed, I don't feel the need of food or of any of those ordinary necessities of life—because, dear, now at last I have you! All these years, since I was a little baby and my mother had to leave me, there has been no woman in my life—it's just been father and me—and paid housekeepers and governesses and nurses I could not even remember the dear little mother who died so young. But the three-year-old child had a picture of you in her memory—it is quite the first thing I ever remember. As I grew older the picture softened and mellowed, so for years now, Grannie, dear, I have thought of you as some beautiful, dear creature—a sort of angel, almost a saint. And then yesterday! To come here and find you sitting in the same chair, but looking loveller, tenderer than I had even pictured you"—— Charlotte's voice broke. Solomon was a loving father; but he was a hard man, and what had he ever understood of his daughter's craving for a love that should envelope her in tenderness? Little Charlotte, with your longing for love; perhaps it is, indeed, Providence that has given you a Grannie who will understand when your hour of need comes.

"If your coming has been a delight to you, dear, think what a joy the radiance of your youth has brought to your grandmother, the lonely old woman of Jew's lane. But now tell me of your adventures of yesterday. Did the Duke give you a grand luncheon—was the cooking better than mine?"

Charlotte laughed merrily. "Never, Grannie! Though my opinion is not worth much. I ate so very little."

"Oh, I felt I was being stared at! I know the feeling from our official dinners in Vienna. The Jewish banker's daughter is being criticised all the time—the way she dresses—and does her hair—and everything she says. They sit there as stiff as dolls, very polite, and waiting for my first 'faux pas.' When at last it comes, it is such a relief! The critics feel quote justified and get very jolly." The girl's tone carried an undertone of bitterness—and, yet she felt she had found some favor in the eyes of a reigning prince.

Grannie spoke with the quiet philosophy of the old: "They like to laugh at our expense. Well let them. We can think what we like of them But I think that persons who belong to different worlds are better kept apart. Court manners are different from ours—and ours are better perhaps. It all can hurt my dear little Charlotte—but I am too old, child for such things to matter to me."

To Be Continued To-morrow.

Fiery Fate for Golf, Mother Jones' Plea

WASHINGTON, May 21.—"He ought to be sent to Hades," cried Mother Jones, referring to Senator Goff, of West Virginia, in the course of her speech before the Central Labor Union mass meeting. Some one in the crowd had yelled, "He ought to be sent to jail," after the aged woman mine worker had described conditions which Senator Goff defends from investigation.

She declares that West Virginia is worse than the dominion of the bloodiest ruler in the world.

HOUSTON PLANTER SELLS 1912 COTTON FOR $42,000

MACON, GA., May 21.—The largest cotton deal of recent years has been closed here by the sale of 722 bales belonging to J. D. Marshall, of Houston County, to an exporting firm. He sold the cotton at 11 cents a pound, and received a check for $42,000. This represents the entire 1912 crop of Mr. Marshall's plantation.

PORT RECEIPTS.

The following table shows receipts at the ports to-day compared with the same day last year:

	1913.	1912.
New Orleans	2,447	1,504
Galveston	1,072	69
Mobile	255	70
Savannah	1,179	2,295
Charleston	238	1
Wilmington	50	17
Norfolk	307	346
New York	....	27
Boston	64	268
Philadelphia	76	....
Pacific coast	116	1,141
Various	138	....
Total	5,942	5,738

INTERIOR MOVEMENT.

	1913.	1912.
Houston	1,615	618
Augusta	435	233
Memphis	286	581
St. Louis	978	945
Cincinnati	....	900
Little Rock	....	82
Total	3,314	3,359

COTTON SEED OIL.

NEW YORK, May 21.—The cotton seed oil market was quiet to-day, prices showing but little change. Local professionals were sellers of futures on lower ruling of lard and expectations of cheaper offerings of new crop.

Cotton seed oil quotations:

	Opening.	Closing.
Spot	....	7.05@7.20
May	7.03@7.09	7.09@7.12
June	7.01@7.05	7.03@7.06
July	7.01@7.04	7.04@7.05
August	7.08@7.11	7.10@7.11
September	7.10@7.12	7.11@7.12
October	6.80@6.84	6.81@6.83
November	6.41@6.46	6.40@6.46
December	6.32@6.38	6.31@6.38
Crude southeast	....	6.00

Closed steady; sales, 9,300 barrels.

NEW YORK COFFEE MARKET.

Coffee quotations:

	Opening.	Closing.
January	11.24@11.30	11.16@11.18
February	11.25@11.30	11.17@11.19
March	11.27	11.18@11.20
April	11.28@11.35	11.18@11.20
May	11.03	10.90@10.92
June	11.04	10.92@10.94
July	11.06	10.94@10.96
August	11.12	11.03@11.05
September	11.27	11.12@11.13
October	11.24@11.25	11.13@11.15
November	11.25	11.14@11.16
December	11.27	11.15@11.16

Closed steady; sales, 66,750 bags.

THE WEATHER.

Conditions.

WASHINGTON, May 21.—The Western low area will move eastward, attended by showers east of the Mississippi River that, however, will be followed by generally fair weather Thursday in the upper Lake region and the Ohio Valley.

It will be warmer to-night in the interior of New England and the middle Atlantic States, and cooler Thursday in the Ohio Valley.

General Forecast.

Following is the general forecast until 7 p. m. Thursday:

Georgia—Showers to-night or Thursday.

Virginia—Showers to-night and Thursday; warmer to-night in north portions.

North and South Carolina—Showers to-night or Thursday.

Florida—Showers to-night or Thursday, except generally fair in south portion.

Alabama and Mississippi—Showers to-night or Thursday.

Louisiana—Showers to-night or Thursday; cooler in northern portion.

East Texas—Fair in west, showers in east portion to-night or Thursday; cooler to-night in interior; cooler Thursday except in northwest portion.

West Texas—Fair to-night and Thursday.

Oklahoma—Fair and cooler.

MILLER & CARTER COTTON LETTER

MEMPHIS, May 21.—The advance to-day is attributable to buying by European spinners around 11 cents to cover in part their requirements for another season. If crop prospects remain as favorable as at present this buying will cease and some of the purchases may be dumped. Present conditions are quite favorable. Good rains reported to-day in eastern Arkansas, west Tennessee and northern Mississippi, which will bring up cotton not yet to stands. Favorable weather in the next few days should give high condition June 1.

ATLANTA LIVE STOCK MARKET.

(By W. H. White, Jr., of the White Provision Company.)

Quotations based on actual purchases during the current week:

Choice to good steers, 1,000 to 1,200, 5.50@6.50, good steers 800 to 1,000, 5.25@6.00, medium to good steers, 700 to 850, 5.00@5.60, medium to good cows, 700 to 800, 4.50@5.00; good to choice beef cows, 800 to 900, 5.00@5.50; medium to good heifers, 650 to 750, 4.25@4.75; good to choice heifers, 750 to 850, 4.75@5.50.

The above represents ruling prices of good quality of beef cattle. Inferior grades and dairy type selling lower.

Medium to common steers, if fat, 800 to 900, 4.50@5.25; medium to common cows, if fat, 700 to 800, 4.00@5.00; mixed common, 600 to 800, 3.25@4.00; good butcher bulls, 3.50@4.00.

Prime hogs, 160 to 200 average, 8.30@8.50; good butcher hogs, 140 to 160, 8.10@8.30; good butcher pigs, 100 to 140, 7.75@8.00; light pigs, 80 to 100, 7.00@7.50; heavy rough hogs, 200 to 250, 7.50@8.00.

Above quotations apply to corn-fed hogs, mash and peanut-fattened hogs, 1c to 1½c under.

LIVE STOCK MARKET.

CHICAGO, May 21.—Hogs: Receipts, 24,000. Market steady. Mixed and butchers, 8.45@8.75; good heavy, 8.50@8.70; rough heavy, 8.25@8.40; light, 8.45@8.75; pigs, 6.75@8.35; bulk, 8.55@8.70.

Cattle—Receipts, 13,000. Market steady and 10c higher. Beeves, 7.10@8.90; cows and heifers, 3.40@8.40; stockers and feeders, 5.75@7.75; Texans, 6.15@7.25; calves, 7.00@9.25.

Sheep—Receipts, 16,000. Market is strong. Native and Western, 4.50@6.15; lambs, 5.50@8.50.

ST. LOUIS, May 21.—Cattle: Receipts, 3,000, including 900 Southerns; market steady. Native beef steers, 3.75@9.00; cows and heifers, 4.50@8.50; stockers and feeders, 5.25@7.50; calves, 5.50@9.75; Texas steers, 5.25@7.75; cows and heifers, 4.00@7.00; calves, 5.00@6.50.

Hogs—Receipts, 11,500. Market steady to 5c higher. Mixed, 8.55@8.75; good heavy, 8.55@8.65; rough, 7.90@8.10; lights, 8.55@8.75; pigs, 7.00@8.35; bulk, 8.55@8.70.

Sheep—Receipts, 3,500. Market steady. Muttons, 5.00@6.75; Muttons, 5.00@6.75; yearlings, 7.00@7.75; lambs, 7.00@8.25.

STRENGTH ABROAD BOOSTS COTTON

Continental and Trade Buying Make Shorts Nervous—Sentiment Is Much Mixed.

NEW YORK, May 21.—Unexpected buying abroad gave the cotton market here a show of strength at the opening to-day and first prices were 3 to 7 points higher than Tuesday's final. Old crops were in active demand and showed the best strength. After the call offerings were exceedingly light. Shorts became aggressive buyers; also spot houses were again apparently buying July. The market was helped along by the strength of spots.

Continental and trade buying during the forenoon caused the market to show additional strength. The trade seemed to have centered their attention on late positions. October and December were in good demand. October rallied 4 points, while December advanced 6 points over the initial level. Near positions held steady around the opening figures.

Weather developments over night were favorable. Good rains fell throughout the belt. Indications are for unsettled rains in northwest Texas; central west Texas; western Oklahoma. Part cloudy and scattered showers in the rest of the belt.

A wave of selling during the afternoon session, led by the ring and commission houses who believed prices too high, gave the market an easier tone, with the result of near positions sagging 2 points under the opening quotations and later months receded back to the start.

This selling was chiefly influenced by reports from the belt, indicating very favorable conditions. However, no material change was notable, owing to the small volume of trading. It is generally believed that the market will rule dull with a narrow range until after the government report June 1, on conditions of the crop to May 25.

The average trader is inclined to the belief that the report will show conditions much better than last year during the same period. On the other hand, the strength of the market is attributed to the oversold conditions of the market in the face of the pending report.

At the close the market was steady with prices at a net gain of 5@7 points from the final quotations of Tuesday.

Following are 11 a. m. bids in New York: May, 11.52; July, 11.63; August, 11.43; October, 11.08; January, 11.04.

Following are 10 a. m. bids in New Orleans: May, 12.32; July, 12.10; August, 11.65; October, 11.18; January, 11.19.

Estimated cotton receipts:

	Thursday.	1912.
New Orleans	1,100 to 1,500	1,580
Galveston	800 to 1,500	1,384

Semi-weekly interior movement:

	1913	1912.	1911.
Receipts	7,673	8,419	5,708
Shipments	18,611	17,796	17,329
Stocks	276,533	184,180	152,350

RANGE IN NEW YORK FUTURES.

	Open.	High.	Low.	Last Sale.	Close.	Prev. Close.
My	11.56	11.57	11.54	11.57	11.56-57	11.50-51
J'e	....	....	....	....	11.61-63	11.55-59
Jly	12.11	12.16	12.09	12.08	12.15-16	12.08-09
A'g	11.45	11.47	11.43	11.47	11.45-47	11.40-41
Spt	11.16	11.16	11.16	11.16	11.16-18	11.09-11
O't	11.07	11.11	11.04	11.09	11.09-10	11.02-03
D'c	11.06	11.12	11.05	11.10	11.09-10	11.03-04
J'n	11.03	11.07	11.02	11.06	11.06-07	10.99-11
Mh	11.13	11.17	11.12	11.17	11.14-16	11.07-08

Closed steady.

LIVERPOOL COTTON MARKET.

LIVERPOOL, May 21.—Due unchanged to 1½d lower, this market opened quiet, unchanged to ½ point higher at 12:15 p. m. The market was dull but steady, unchanged to ½ point higher.

Spot cotton easier at 1 point decline; middling 6.72d; sales, 6,000 bales, including 5,000 American bales; imports 5,000, including 4,000 American bales.

The market closed quiet, but steady, with prices at a net gain of ½@2½ points from Tuesday's final.

Futures opened quiet.

	Opening Range.	Close.	Prev. Close.
May	6.46	.....	6.46
May-June	6.45@6.46	6.37½	6.45½
May-June	6.45½@6.46	6.37½	6.45½
July-Aug.	6.39½@6.39	6.40½	6.39
Aug.-Sept.	6.28½	6.29½	6.28½
Sept.-Oct.	6.14	.....	6.13½
Oct.-Nov.	6.06½@6.06	6.08	6.06
Nov.-Dec.	....	6.05	6.03½
Dec.-Jan.	....	.....	6.02½
Jan.-Feb.	6.02½@6.02	6.04	6.02
Feb.-Mch.	....	6.03	6.03
Mch-Apr.	6.04½@6.05	.....	6.04

Futures opened firm.

HAYWARD & CLARK'S DAILY COTTON LETTER.

NEW ORLEANS, May 21.—Weather conditions continue very favorable with partly cloudy to cloudy weather over the belt; temperatures are rather above normal except in Oklahoma, where it is cooler. Showers were general overnight, but mostly light except in Northeast Texas, North Louisiana and Southern Arkansas, where they were heavier.

Operations in New York to advance the market on technical conditions can be noticed in all the markets.

Liverpool was poor at the start and quotes spots one point lower, sales only 6,000 bales, but futures advanced in the last hour. First trades here were at 2 points higher on the strength shown in New York and, as that market made further gains, prices here advanced to 11.21 for October.

Cotton facts and weather conditions are considered against an advance, but professional action in New York is a powerful factor, forcing the small shorts to cover. The plan seems to be to look up all selling in the neighborhood of 11 cents and to wait for a short scare, which comes every summer, no matter how good crop prospects may be. The New Orleans Cotton Exchange will be closed Saturday, May 31, and New York will be closed May 30 and 31.

For the past eight days, New York advices have reported that the McFadden interests were buying, thereby forcing the market. The pull continued throughout the early hours to-day, forcing October here to 11.22. There is little for sale.

RANGE IN NEW ORLEANS FUTURES

	Open.	High.	Low.	Last Sale.	Close	Prev. Close
My	12.32	12.40	12.32	12.40	12.39-40	12.28-30
J'e	....	....	....	....	12.15-17	12.11-13
Jly	12.11	12.16	12.09	12.68	12.15-16	12.08-09
A'g	11.68	11.70	11.68	11.70	11.69-71	11.60-61
Spt	....	....	....	....	11.34-36	11.27-29
O't	11.17	11.23	11.16	11.21	11.21-22	11.14-15
N'v	....	....	....	....	11.21-23	11.14-16
D'c	11.15	11.21	11.15	11.20	11.20-21	11.13-14
J'n	11.24	11.24	11.22	11.22	11.23-24	11.16-18
F'b	....	....	....	....	11.20-22	11.14-17
Mh	....	....	....	....	11.32-34	11.25

Closed steady.

SPOT COTTON MARKET.

Atlanta, quiet; middling 11¾.
Athens, steady; middling 11¾.
Macon, steady; middling 11¼.
New Orleans, quiet; middling 12 5-16.
New York, quiet; middling 12c.
Philadelphia, quiet; middling 12.10.
Boston, quiet; middling 12c.
Liverpool, easier; middling 6.72d.
Savannah, steady; middling 12c.
Augusta, steady; middling 12c.
Norfolk, steady; middling 12¼.
Mobile, nominal; middling 11¾.
Galveston, steady; middling 12 3-16.
Charleston, quiet; middling 11¾.
Wilmington, quiet; middling 11Z.
Little Rock, quiet; middling 11Z.
Baltimore, nominal; middling 12¼.
Memphis, quiet; middling 12¼.
St. Louis, quiet; middling 12¼.
Houston, steady; middling 12c.
Louisville, firm; middling 12¼.
Greenville, quiet; middling 11¾.
Charlotte, steady; middling 11¾.

ATLANTA MARKETS

EGGS—Fresh country, candled, 17@18c.

BUTTER—Jersey and creamery, in 1-lb. blocks, 27½@30c; fresh country, fair demand, 17½@22½c.

UNDRAWN POULTRY—Drawn, head and feet on, per pound: Hens, 16@17c; fries, 22½@25c; roosters, 8@10c; turkeys, owing to fatness, 17@19c.

LIVE POULTRY—Hens, 40@50c; roosters, 30@35c; broilers, 35c per pound; puddle ducks, 30@35c; Pekins, 35@40c; geese, 50@60c each; turkeys, owing to fatness, 15@17c.

FRUITS AND PRODUCE.

FRUITS AND VEGETABLES—Lemons, fancy, $5.50@6.00; grapefruit, $2.55@4.00; cauliflower, 10@12½c lb.; bananas, 3c lb.; cabbage, $1.50@1.75 per crate; peanuts, per pound, fancy Virginia, 6½@7c, choice 5½@6c; lettuce, fancy, $2.00@2.50; beets, $1.75@2.00 in half-barrel crates; cucumbers, $2.25@2.50. Eggplants (scarce), $2.00@2.50 per crate; peppers, $2.00@2.50 per crate; tomatoes, fancy, six-basket crates, $3.00@3.50; pineapples, $2.50@2.75 per crate; onions, $1.75 per bag (containing three pecks); sweet potatoes, pumpkin yams, 80@85c; strawberries, 8@10c per quart; fancy Florida celery, $5.00 per crate; okra, fancy six-basket crates, $3.00@3.50.

FISH.

FISH—Bream and perch, 7c pound; snapper, 10c pound; trout, 10c pound; bluefish, 7c pound; pompano, 20c pound; mackerel, 7c pound; mixed fish, 5@6c pound; black bass, 10c pound; mullet, $11.00 per barrel.

FLOUR AND GRAIN.

FLOUR—Postell's Elegant, $7.75; Omega, $7.50; Carter's Best, $7.75; Quality (finest patent), $6.50; Gloria (self-rising), $6.25; Results (self-rising), $6; Swans Down (fancy patent), $6.00; Victory (the very best patent), $6.50; Monogram, $6.00; Queen of the South (finest patent), $6.60; Golden Grain, $5.60; Faultless (finest), $6.25; Home Queen (highest patent), $5.75; Paragon (highest patent), $5.75; Sunrise (half patent), $5.00; White Cloud (highest patent), $5.25; White Daisy (highest patent), $5.25; White Lily (high patent), $5.25; Diadem (fancy high patent), $5.75; Water Lily (patent), $5.15; Sunbeam, $5; Southern Star (patent), $5; Ocean Spray (patent), $5; Tulip (straight), $4.15; King Cotton (half patent), $4.85; low-grade 98-lb. sacks, $4.00.

GROCERIES.

SUGAR—Per pound: Standard granulated 5c, New York refined 4½c, plantation 4.85c.

COFFEE—Roasted (Arbuckle) $24.50, AAAA $14.50 in bulk, in bags and barrels $21, green 20c.

RICE—Head 4½@5½c, fancy head 5¾@6½c, according to grade.

LARD—Silver leaf 13c pound, Scoco 8⅝c pound, Flake White 8½c, Cottolene $7.20 per case, Snowdrift $5.85 per case.

SALT—One hundred pounds, 53c, salt brick (plain) per case $2.25, salt brick (medicated) per case $4.85, salt red rock per hundredweight $1, salt white per hundredweight 90c, Granocrystal, per case, 25-lb. sacks, 75c; salt ozone per case 30 packages, 90c; 50-lb. sacks, 30c; 25-lb. sacks 12c.

MISCELLANEOUS—Georgia cane syrup 37c, axle grease $1.75, soda crackers 7¼c pound, lemon crackers 8c, oyster 7c, tomatoes (two pounds) $1.65 case, (three pounds) $2.25, navy beans $3.25, Lima beans 7½c, shredded biscuit $3.60, rolled oats $3.90 per case, grits (bags) $2.40, pink salmon $7, cocoa 38c, roast beef $3.80, syrup 30c per gallon, Sterling ball potash $3.30 per case, soap $1.50@4 per case, Rumford baking powder $2.50 per case.

CORN—Choice red cob 88c, No. 2 white bone dry 86c, mixed 85c, choice yellow 84c, cracked corn 85c.

MEAL—Plain 144-pound sacks 79c, 96-pound sacks 80c, 48-pound sacks 82c, 24-pound sacks 84c, 12-pound sacks 80c.

OATS—Fancy white clipped 55c, No. 2 clipped 54c, fancy white 53c, mixed 52c.

COTTON SEED MEAL—Harper $30; Cremo feed $27.

COTTON SEED HULLS—Square sacks $17.

SEEDS—Amber cane seed 90c, cane seed, orange 95c, rye (Tennessee) $1.25, red top cane seed $1.35, rye (Georgia) $1.35, blue seed oats 50c, barley $1.25, Burt oats 70c.

HAY—Per hundredweight: Timothy choice, large bales, $1.25; No. 1 small bales $1.25, No. 2 small $1.15, Timothy No. 1 clover mixed, large bales $1.25, silver clover mixed $1.15, clover hay $1.10, alfalfa hay, choice green $1.25, No. 1 $1.20, wheat straw 70c, Bermuda hay 90c.

CHICKEN FEED—Beef scrap, 100-lb. sacks, $3.25; 50-lb. sacks, $1.65; Purina pigeon feed, $2.20; Purina baby chick feed, $2.05; Purina scratch, 100-lb. sacks, $1.90; 50-lb. sacks, $2.00; Purina scratch, bales, $2.10; Purina chowder, 100-lb. sacks, $2.05; Purina chowder, dozen pound packages, $2.25; Victory baby chick, $2.05; Victory scratch, 50-lb. sacks, $1.95; 100-lb. sacks, $1.90; wheat, two-bushel bags, per bushel, $1.40½; oyster shell, 80c; special scratch, 100-lb. sacks, $1.80; Eggo, $1.85; charcoal, 50-lb. sacks, per 100 pounds, $2.00.

FEEDSTUFFS.

SHORTS—White, 100-lb. sacks, $1.70; Halliday, white, 100-lb. sacks, $1.70; dandy middling, 100-lb. sacks, $1.75; fancy, 75-lb. sacks, $1.75; P. W., 75-lb. sacks, $1.60; brown, 100-lb. sacks, $1.55; Georgia feed, 75-lb. sacks, $1.55; clover leaf, 75-lb. sacks, $1.60; bran, 75-lb. sacks, $1.30; 100-lb. sacks, $1.30; 50-lb. sacks, $1.30; Homeoline, $1.60; Germ meal, Homeo, $1.60.

GROUND FEED—Purina feed, 175-lb. sacks, $1.70; 100-lb. sacks, $1.65; Purina molasses feed, $1.65; Arab horse feed, $1.70; Alineeda feed, $1.65; Suerene dairy feed, $1.50; Monogram, 100-lb. sacks, $1.60; Victory horse feed, 100-lb. sacks, $1.65; A B C feed, $1.55; milk dairy feed, $1.70; alfalfa molasses meal, $1.75; alfalfa meal, $1.40; beet pulp, 100-lb. sacks, $1.55.

PROVISION MARKET.

(Corrected by White Provision Co.)

Cornfield hams, 10 to 12 pounds average, 18½c.

Cornfield hams, 12 to 14 pounds average, 18½c.

Cornfield skinned hams, 16 to 18 pounds average, 19c.

Cornfield pickled pigs' feet, 10-pound kits, $1.25.

Cornfield jellied meat in 10-pound dinner pail, 12½c.

Cornfield picnic hams, 6 to 8 pounds average, 13c.

Cornfield breakfast bacon, 24c.

Grocer style bacon (wide or narrow), 18c.

Cornfield fresh pork sausage (link or bulk), 25-pound buckets, 12½c.

Cornfield bologna sausage, 25-pound boxes, 10c.

x—Cornfield pure lard, tierce basis, 12¼c.

Cornfield frankfurters, 10-pound boxes, 12c.

x—Country style pure lard, 50-lb. tins only, 12c.

Compound lard, tierce basis, 8¾c.

x—D. S. extra ribs, 12½c.

D. S. rib bellies, medium average, 13¼c.

D. S. rib bellies, light average, 13½c.

x indicates change in price.

NEW YORK PRODUCE.

NEW YORK, May 21.—Petroleum firm; crude Pennsylvania, 2.50.

Turpentine dull, 41 (bid).

Rosin quiet; common, 4.85 (bid).

Wool quiet; domestic fleece, 25@26; pulled, scoured basis, 35@55; Texas, scoured basis, 48@55.

Hides—Better demand; native steers, 16½@19¼; branded steers, 15¾@15⅞.

Coffee barely steady; options opened 9@12 lower; Rio No. 7 spot, 11⅝.

Rice steady; domestic, ordinary to prime, 4⅛@5⅜.

Molasses steady; New Orleans, open kettle, 35@50.

Sugar, raw, quiet; centrifugal, 3.27@3.30; muscovado, 2.77@2.80; molasses sugar, 2.52@2.55.

Sugar, refined, quiet; fine granulated, 4.10@4.25; cut loaf, 5.05 (bid); crushed, 4.95; mold A, 4.60; cubes, 4.50 (bid); powdered, 4.35; diamond A, 4.25 (bid); confectioner's A, 4.10 (bid); softs, No. 1, 4.00 (bid). (No. 2 is 5 points lower than No. 1 and Nos. 3 to 14 are each 5 points lower than the preceding grade.)

Potatoes irregular; winter, nearby, 1.85@2.50; Bermudas, 3.00@5.00.

Beans quiet; marrow, choice, 5.95@6.00; pea, choice, 3.90@3.95; red kidney, choice, 4.00@4.05.

Dried fruits firm; apricots, choice to fancy, 11@13; apples, evaporated, prime to fancy, 5⅝@8¼; prunes, 30s to 60s, 4⅝@11¼; 60s to 100s, 3½@5½; peaches, choice to fancy, 6@7; seeded raisins, choice to fancy, 5¼@6¼.

STOCKS STEADY DESPITE SALES

Slight Reaction Due to Low Price Brought by New York Bonds on the Curb.

By C. W. STORM.

NEW YORK, May 21.—Rock Island common and Canadian Pacific showed the best gains when the stock market opened to-day, the former advancing 1⅛ to 17⅞ and the latter advancing 1⅜ to 363. The absorption was apparently in progress and the majority of price changes were upward. United States Steel common, after opening unchanged, advanced ⅛. Southern Pacific rose ⅝ to 97½, but within half an hour had lost its gain, sustaining a net loss.

Among the other advances were Amalgamated Copper ⅛, American Smelting ⅛, Brooklyn Rapid Transit ¼, Chesapeake and Ohio ¾, Virginia-Carolina Chemical ¼, Reading ½, Missouri Pacific ⅜, Great Northern preferred ⅝.

The curb was steady.

Americans in London were firm with the Harrimans and Denver and Rio Grande in best demand. Canadian Pacific in London was strong.

The market was extremely variable during the entire forenoon. Reading declined to 160⅜. Union Pacific, after selling at 150½, yielded to 149¾. Cotton Oil declined 2 points to 39. Southern Pacific rose ⅛ to 97. Copper remained unchanged at 74½. At 237½ Canadian Pacific was up ⅝. The tone in the late forenoon was dull. Call money loaning at 2¾.

Stock movements were limited in the last hour, trading being confined to professionals. Union Pacific crossed 150 for a fraction gain but most other issues shaded. Losses from the noon level were suffered by Amalgamated Copper, California Petroleum, Reading, Missouri Pacific and Canadian Pacific. The market closed weak.

Government bonds unchanged; other bonds steady.

Today's New York Stock Market

Following are the highest, lowest and last prices of stocks sold in New York to-day:

STOCK—	High.	Low.	Last Sale.	Prev. Close.
Amal. Cop.	75	74	74	74⅜
Am. Ice	23½	23½	23½	24½
Am. Sugar	....	....	....	110
Am. Smelt.	67¾	66¾	66¾	67
Am. Loco.	33	32¾	33	32¾
Am. Car. Foun.	....	....	....	48¼
Am. Cot. Oil	41	39	39¼	40½
Am. Woolen	....	....	....	17¾
Anaconda	37⅞	37⅞	37⅞	37¾
Atchison	99¾	99½	99½	99½
Atlantic C. L.	....	....	....	124⅞
Am. Can.	33	32	32⅜	32¼
do. pfd.	92½	92½	92½	92¾
Am. Beet Sugar	....	....	....	29
Am. T. and T.	128½	128½	128½	128⅜
Am. Agricul.	....	....	....	18
B. R. T.	92	91⅛	91⅛	91⅜
B. and O.	....	....	....	98½
Can. Pacific	238	237	237	236⅝
Corn Products	10¼	10¼	10¼	....
C. and O.	65	64½	64½	64⅝
Consol. Gas.	131½	131⅝	131⅜	131¼
Cen. Leather	23¾	23	23	23
Colo. F. and I.	31½	31½	31½	31½
Colo. South.	....	....	....	28
D. and H.	154	154	154	154
Den. and R. G.	18	18	18	17⅝
Distill. Secur.	....	....	....	15¼
Erie	28¼	28	28	28½
do. pfd.	....	....	....	43
Gen. Electric	139	138⅞	138⅛	....
Goldfield Cons.	....	....	....	1⅞
Great Western	....	....	....	13½
G. N. pfd.	126¾	126⅝	126⅝	126½
G. N. O.	33¼	33¼	33¼	33½
Int. Har. (old)	....	....	....	103
Ill. Central	114¼	114¼	114¼	115
Interboro	14¾	14½	14½	14¼
do. pfd.	....	....	....	50¾
Iowa Central	....	....	....	7
K. C. S.	....	....	....	22⅞
M., K and T.	23¼	23	23¼	22⅜
do. pfd.	....	....	....	59½
L. Valley	154½	154	154⅜	154⅜
L. and N.	....	....	....	132¼
Mo. Pacific	35¼	35	35	34¾
N. Y. Central	100	99¾	100	99¾
Northwest.	130	130	130	130
Nat. Lead	....	....	....	46
N. and W.	105	105	105	105⅜
No. Pacific	114½	114⅛	114⅛	114¼
O. and W.	28⅞	28⅝	28⅝	28¾
Penna.	110⅜	110	110⅜	110¼
Pacific Mail	....	....	....	22
P. Gas Co.	....	....	....	108½
P. Steel Car	161⅛	160⅛	160⅛	160⅜
Rock Island	18	17¼	17⅜	16¾
do. pfd.	30¾	29⅝	30	29¼
R. I. and Steel	....	....	....	23¼
do. pfd.	82	81¾	81¾	81
S.-Sheffield	....	....	....	31
So. Pacific	97½	96¾	97¼	97
So. Railway	....	....	....	23½
do. pfd.	76¾	76½	76½	76¾
St. Paul	108	107⅛	107⅛	107½
Tenn. Copper	34½	34½	34½	32½
Texas Pacific	16	15¾	15¾	15¾
Third Avenue	34	34	34	34½
Union Pacific	150½	149½	149¾	150⅛
U. S. Rubber	62⅞	62¾	62⅞	62¾
Utah Copper	50½	50¼	50¼	50½
U. S. Steel	60⅜	59½	59¾	60
do. pfd.	105¾	105½	105½	105⅝
V.-C. Chem.	26½	26⅛	26½	26½
W. Union	....	....	....	65¼
Wabash	....	....	....	2¼
do. pfd.	7½	7½	7½	7½
W. Electric	62	62	62	61⅝
W. Central	....	....	....	50½
W. Maryland	....	....	....	39½

Total sales, 171,000 shares.

MONEY AND EXCHANGE.

NEW YORK, May 21.—Money on call 2½@2¾ per cent. Time money dull; sixty days, 3½@4 per cent; 90 days 3¾@4 per cent; six months, 4½ per cent.

Posted Rates: Sterling exchange, 4.835@4.87, with actual business in bankers' bills at 4.86½ for demand and 4.83 for sixty days mills.

Prime mercantile paper unchanged.

NEW YORK CITY BOND SALES.

NEW YORK, May 21.—New York city sells $45,000,000 bonds at an average of 100.159, average basis of 4.49 per cent. The consensus of opinion regarding the sale of the bonds was that it was a moderate success.

METALS.

NEW YORK, May 21.—The metal market was steady to-day. Copper, spot to July offered 15 ⅝; lead, 4.25 bid; spelter and zinc, 5.35@5.45; tin, 48.12½@48.60.

MINING STOCKS.

BOSTON, May 21.—Opening: Pond Creek, 18½; Shattuck, 24; Giroux, 1 15-16; North Butte, 29; Boston Maine, 61.

BAR SILVER.

NEW YORK, May 21.—Commercial bar silver 60⅝c. Mexican dollars, 48@52c.

LONDON, May 21.—Bar silver 27 15-16d.

COTTON GOSSIP

NEW YORK, May 21.—The strength of July and nervousness of short-end holders was the dominating influence of the cotton market to-day; also the strength of the English market.

* * *

Liverpool traders are bullishly inclined to the supply and demand, according to some operators who have recently returned from abroad.

* * *

Wilson and Mitchell were good buyers of July. McFadden, Mohr and Riordan bought new crop months. The selling was light and scattered.

* * *

The trading was rather light at the outset. McFadden probably the best buyer and Schill the best seller. Spot houses were active buyers of July.

* * *

Shorts again took the buying side in the face of extremely bearish sentiment and favorable weather conditions.

* * *

Cone bought July. Waters purchased December. Beardsley sold Geer 2,000 bales of January at 11.05.

* * *

NEW ORLEANS, May 21.—Hayward & Clark: The weather map very favorable; shows cloudy and warmer in western two-thirds of the belt, part cloudy in the eastern third, rather general showers, mostly light, except northeast portion of Texas, North Louisiana, Southern Arkansas, where heavier rains prevailed.

* * *

The New Orleans Times-Democrat says: "Continued favorable weather gave the bear a good talking point yesterday, and he talked some courage into shorts generally. At the close the talent expressed the belief that price opponents were engaged in an effort to bring about a reaction downward. Students of the market are convinced that the speculative short interest is relatively large in spite of the covering which, bears claim, has weakened the technical position during the past few days.

"In New Orleans there was some gossip to the effect that f. o. b. cotton had been sold at concessions under Monday. But Houston, Tex., advanced spot values 3-16 of a cent on sales of 1,005 bales, which suggests strength rather than weakness in the actual cotton division. Meanwhile, the market draws a lot of support from the stream of adverse reports coming from the fields, showing replanting with the consequent delayed start, rather general over some sections of the belt. The result is the talent has begun to reach the conclusion that, in so far as the month of May is concerned, the crop is too spotted for the comfort of the monster yield folk.

"No matter how favorable the weather may be from this time on, it is believed in some quarters that the delay in securing stands will be made apparent by a later movement than usual. All of which, coming on the heels of scarcity of tenderable cotton at New York during July, it is argued, will play havoc with October, if not with December, shorts.

* * *

The New Orleans Cotton Exchange will be closed to business Saturday, May 31.

* * *

Talladega, Ala., wires: "Crop condition this county generally in excellent condition. Most cotton up to good stands; chopping under way; weather could not be better if it had been made to order; .77 inch rain on 16th, and good shower yesterday."

* * *

Rainfall: Shawnee, Oklahoma, 1 inch; Brinkley, Arkansas, 1.90; Austin, Texas, .34; Brenham, .34; Corsicana, .26; Cuero, .22; Dallas, .18; Fort Worth, .04; Hosso, .44; Houston, .72; Huntsville, .18; Longview, .28; Luling, .24; Mexia, .22; Nacogcooches, .36; Palestine, 1.14; Riverside, 1.30; San Antonio, .04; San Marcos, .70; Temple, .30; Valley Jeta, .24; Waco, 10; Shreveport, .34; Fort Smith, .24; Little Rock, .56; Memphis, .92; Nashville, .10; Atlanta, .04; Jackson, .02; Birmingham, .20; Macon, .06; Corinth, .16.

LICHSTERN IS LARGEST SHORT IN MAY WHEAT

CHICAGO, May 21.—The Inter Ocean says: "It is the gossip of the wheat trade that Lichstern is the largest short in May wheat. Early in the season he was said to be long over 15,000,000 bushels, but got short several months ago. It was said yesterday that he was the largest seller of the deferred futures and has been selling them on every strong spot of late.

"Corn traders believe there is plenty of time in which to plant corn, and while the country traders in the West have been buying futures freely for several days through commission houses, corn should have a break.

"Many oats traders believe that oats have had enough bulge for the present, but regard the market as a weather proposition.

"Winter wheat condition in Illinois is 92, or 38 points higher than May 1, last year, according to the State report. Area abandoned was 6 per cent, leaving 947,000 acres for harvest. Spring wheat area is reduced 7 per cent, with the average condition 94. Oats condition May 1, was 86 per cent, while the area has been reduced 3 per cent from last year.

KANSAS CROP OUTLOOK BAD.

CHICAGO, May 21.—Kalb wires from Larned, Kans.: "Harper, Kingman, Stafford and Pawnee Counties have gone back about 40 per cent in the last two weeks owing to the lack of moisture. The acreage of these four counties is about 750,000. Had light showers here, but even with most favorable weather until harvest will scarcely make half crop. Not headed around here, but further south heads very small. Am told Barton, the banner county, also very spotted."

COTTON MARKET OPINIONS.

Logan & Bryan: "We feel that caution should be exercised in making short commitments."

Atwood, Violett & Co.: "We should not be surprised to see prices sag to below the old low level."

SHORTS STRUGGLE FOR ALL CEREALS

Wheat Goes Up 1 to 1 1-2 Cents, With the Entire List Following in Sympathy.

ST. LOUIS CASH QUOTATIONS.

Wheat—No. 2 Red, 1.00@1.03½.
Corn—No. 2, 59½.
Oats—No. 2, 38½.

CHICAGO, May 21.—There was a rush of shorts to buy wheat during the last half of to-day's session, and closing prices were 1⅛ to 1⅝c above the resting spots of yesterday. Besides the scattered unfavorable crop reports from sections of western Kansas and Oklahoma as a bullish help, there was a sale of 200,000 bushels of No. 2 hard winter to Eastern exporters by Chicago cash houses. In addition to this there were 30,000 bushels sold to interior millers. Generally speaking the export trade was reported as slow. Primary receipts were considerably in excess of a year ago and the reports of crop losses were contradicting on more than one occasion during the day.

Corn closed ¼ to ⅜c higher.

Oats were up ⅝ to 1c.

Provisions were under some pressure and closed fractionally lower.

CHICAGO GRAIN MARKET.

	High.	Low.	Close.	Prev. Close.
WHEAT—				
May	92	90¼	92	90⅞
July	90⅜	88½	90⅜	88⅞
Sept.	89⅝	87⅞	89⅜	88¼
Dec.	91¼	89⅞	91¼	90¼
CORN—				
May	56¾	56	56¾	56½
July	57	56¼	57	56⅝
Sept.	57⅝	56⅞	57½	55
Dec.	55½	55	55½	55
OATS—				
May	39½	39	39½	38⅞
July	37½	36¼	37¼	36⅝
Sept.	36⅞	35¾	36⅞	35⅞
Dec.	37¾	36⅝	37¾	36⅞
PORK—				
May	19.90	19.70	19.70	19.90
July	19.82½	19.65	19.70	19.80
Sept.	19.50	19.32½	19.40	19.42½
LARD—				
May	11.15	11.02½	11.02½	11.25
July	11.02½	10.95	11.00	19.80
Sept.	11.10	11.02½	11.05	19.47½
RIBS—				
May	11.90	11.90	11.75	11.97½
July	11.30	11.27½	11.27½	11.30
Sept.	11.10	11.05	11.10	11.12½

CHICAGO CASH QUOTATIONS.

CHICAGO, May 21.—Wheat: No. 2 red, 1.05@1.08; No. 3 red, 95@1.02; No. 2 hard winter, 92@94; No. 3 hard winter, 90@93; No. 1 Northern spring, 92@94; No. 2 Northern spring, 91@92½; No. 3 spring, 88@90.

Corn—No. 2, 57½@58; No. 2 white, 60½@61½; No. 2 yellow, 57¾@58; No. 3, 57@57½; No. 3 white, 60@61; No. 3 yellow, 57¼@57½; No. 4, 56@56½; No. 4 white, 59@59½; No. 4 yellow, 56@56¾.

Oats—No. 2 white, 40½; No. 3 white, 38@39½; No. 4 white, 37@38½; Standard, 40@40¼.

LIVERPOOL GRAIN MARKET.

LIVERPOOL, May 21.—Wheat opened ⅛d lower; at 1:30 p. m., the market was ¼ to ½d lower. Closed unchanged to ¼d lower.

Corn opened unchanged; at 1:30 p. m., the market was ⅛d higher. Closed unchanged.

CHICAGO CAR LOTS.

Following are receipts for Wednesday and estimated receipts for Thursday:

	Wedn'day.	Thursday.
Wheat	30	17
Corn	99	49
Oats	275	154
Hogs	28,000	20,000

PRIMARY MOVEMENT.

Wheat—	1913.	1912.
Receipts	316,000	274,000
Shipments	400,000	396,000
Corn—		
Receipts	303,000	326,000
Shipments	394,000	472,000

PRICE CURRENT CROP REPORT.

CINCINNATI, May 21.—The chinch bug infestation of Kansas and Western Missouri is a very important part of the wheat situation. The first brood is about due, and with the prevailing large number of adult insects that came through the mild winter, there is reason for apprehension. The natural enemy of the pest is wet weather.

The Northwest has had good rains and the spring wheat outlook is excellent so far as moisture is concerned and likely to show a very high promise at the end of this month. On the government method of forecasting crops the June 1 report is likely to show a promise of 350,000,000 bushels of all wheat.

OPINION ON GRAIN.

CHICAGO, May 21.—Bartlett, Frazier & Co.: Wheat—The weather map shows further rains in the Northwest and general precipitation east of the river. Local sentiment is again very bearish and short sellers are pressing that side.

Corn—Considerable short covering during the past two days' sessions, but a good part of the offerings has been absorbed by new buying of a more or less investment character. The market can in no way be called weak.

Oats—Some further liquidation in deferred futures is not unlikely.

Provisions—Cash trade is of good pro-

Satisfaction

IN DOING BUSINESS WITH THE ATLANTA NATIONAL BANK, one not only has the satisfaction of knowing that his business is transacted with the utmost care and dispatch, but he enjoys that perfect peace of mind which comes of dealing with the oldest national bank in the Cotton States, and one of the strongest and most progressive financial institutions in the entire South.

Having an account with this bank, therefore, simply means GENUINE SATISFACTION.

YOUR account is invited.

Atlanta National Bank

Resources $10,000,000.00
Deposits 6,700,000.00

RAILWAY SCHEDULES.

SOUTHERN RAILWAY.

"PREMIER CARRIER OF THE SOUTH"

ARRIVAL AND DEPARTURE OF PASSENGER TRAINS, ATLANTA.

The following schedule figures are published only as information, and are not guaranteed:

No.	Arrive From—		No.	Depart To—	
36	Birmingh'm	12:01 am	36	New York	12:15 am
35	New York	5:00 am	20	Columbus	5:20 am
13	Jacksonville	5:20 am	13	Cincinnati	5:40 am
43	Washington	5:25 am	32	Fort Valley	5:30 am
12	Shreveport	6:30 am	35	Birmingh'm	5:50 am
16	Heflin	8:20 am	7	Chattn'ga	6:40 am
29	New York	11:15 am	12	Richmond	6:55 am
8	Chatn'ga	10:25 am	23	Kansas City	7:00 am
7	Macon	10:40 am	16	Brunswick	7:45 am
17	Fort Valley	10:45 am	29	Birmingh'm	11:30 am
21	Columbus	10:50 am	38	New York	11:01 am
6	Cincinnati	11:10 am	40	Charlotte	12:00 n'n
25	Columbus	1:40 pm	6	Macon	12:20 pm
30	Birmingh'm	2:30 pm	30	Columbus	12:30 pm
40	B'mingh'm	12:40 pm	30	New York	2:45 pm
39	Charlotte	3:55 pm	15	Chattn'ga	3:00 pm
5	Macon	4:00 pm	39	Birmingh'm	4:10 pm
37	New York	5:00 pm	*18	Toccoa	4:30 pm
15	Brunswick	7:30 pm	22	Columbus	5:10 pm
11	Richmond	8:30 pm	5	Cincinnati	5:10 pm
24	Kansas City	9:20 pm	23	Fort Valley	5:20 pm
16	Chattan'ga	9:35 pm	25	Heflin	5:45 pm
19	Columbus	10:30 pm	10	Macon	5:30 pm
31	Fort Valley	10:25 pm	44	Washington	8:45 pm
14	Cincinnati	11:00 pm	24	Jacksonville	9:30 pm
23	Jacksonville	6:50 am	11	Shreveport	11:10 pm
*17	Toccoa	8:10 am	14	Jacksonville	11:10 pm

Trains marked thus (*) run daily except Sunday.

Other trains run daily. Central time. City Ticket Office, No. 1 Peachtree Street.

SPECIAL NOTICES.

Receiver's Sale.

RECEIVER'S SALE OF RESTAURANT—By virtue of an order of Fulton Superior Court, in re Dennis Vlass et al. vs. George Mennis, No. 28493, Fulton Superior Court, I will sell on the premises at 3 o'clock p. m., May 27, 1913, to the highest bidder, the restaurant located at 48 Madison Avenue, Atlanta, Ga., including all stock, cigars, etc., furniture, fixtures, dishes, electric fans, etc. All bids received subject to the approval of the Court. WALTER C. HENDRIX, Receiver, 515 Peters Building, Atlanta. WALTER A. SIMS, Attorney. 5-18-63

Legal Notices.

NOTICE TO DEBTORS AND CREDITORS—All creditors of the estate of Romelia Bird Culberson, late of Fulton County, deceased, are hereby notified to render in their demands to the undersigned according to law, and all persons indebted to said estate are required to make immediate payment. Mrs. Romie C. Abbott and Mrs. Annie C. Perry. 28-16-4

PERSONAL.

NOW is the time to paint and we have the best that can be made. West Lumber Co., 238 Peters St. 5-21-10

VICTOR L. TREMAINE. Mystic, Permanently Located in Atlanta. 125 WEST PEACHTREE STREET. Hours 10 to 7. Closed on Fridays. Develops personal magnetism and psychic powers. Your greatest wish can positively be realized. Every case guaranteed. 30-21-5

ANY ONE knowing the whereabouts of Lee Martin, white, about eighteen, will confer a favor by communicating same to M., Box 580, care Georgian. 5-21-2

LADIES—Ask your druggist for Chichester Pills, the Diamond brand; for twenty years known as best, safest, always reliable; buy of your druggist. Take no other. Chichester's Diamond Brand Pills are sold by druggists everywhere. 5-20-1

ACME HATTERS HAVE MOVED TO 20 E. HUNTER STREET. OLD HATS MADE NEW. 4-23-42

THE GATE CITY DOLL HOSPITAL, 243 Courtland, near Cain, repairs all kinds of dolls. 203-24-4

FLY SCREENS, FLY SCREENS, FLY SCREENS—Wood fly screens, metal fly screens, hardwood floors, Venetian blinds, metal weather strips furnished anywhere in the South. Write or phone W. R. Callaway, manager, 1403 Fourth National Bank Building, Atlanta, Ga. Main 5310.

SERIOUS RESULTS come from trusses improperly fitted. John B. Daniel, at 34 Wall Street, has an expert fitter and it will cost you no more to have him fit you, and it means insurance. 6-24-19

MATERNITY SANITARIUM—Private, refined, homelike. Limited number of patients cared for. Home provided for infants. Mrs. M. T. Mitchell, 26 Windsor Street. 11-9-57

DR. GAULT'S Antiseptic Powder for women. It is cleansing, cooling and non-irritating. Can be used as a douche at any time with safety. It has no equal. Price $1 per box, postpaid. J. T. Gault Chemical Company, 702 Austell Building, Atlanta. 4-25-23

LOST AND FOUND.

LOST—Monday, about $35 in money and check made out to T. P. Westbrook. Finder please return to 107 Ivy St., or call Ivy 4778 and receive reward. 5-21-41

LOST—On Peachtree Street, silver card case, filigree to lining, containing check for $45, No. 6048, made out to Miss Mary Green, payable to Third National Bank. Return to Miss Green, 387 Spring, and receive reward. Ivy 2322-J. 5-21-40

LOST—Ring set with pearls. Finder call Ivy 2179 or P. O. Box 257. 5-21-38

LOST—Gold watch fob with initials "A. T. T." engraved on pendant. Address A. T. T., care Georgian. 209-5-21

LOST—One bunch of keys between Atlanta and Druid Hills, with name and address on them. Please return to me and receive reward. J. A. Latimer, Grantville, Ga. 40-21-5

LOST—On Piedmont Avenue car or in front of Candler Bldg., bunch of keys. Finder return to Georgian office. 5-21-15

LOST—On last Saturday on River or Ponce DeLeon Avenue car, one white and lavender silk sewing bag containing sewing articles, scissors and gold thimble. Reward if returned to Charles W. Davis, King Hdw. Co., 53 Peachtree St. 5-21-6

FOUND—Money on Buckhead car Monday. Answer M. H., Box 908, care Georgian. 26-21-5

LOST—Monday, cameo brooch, between Five Points and Chamberlin's. Reward. Call Decatur 116. 205-5-20

THE PARTY that took an umbrella off the fence corner of Washita Avenue and Highland Avenue Tuesday morning please return to 548 Highland Avenue and get reward. 208-5-20

LOST—Lady's black silk umbrella about a month ago, gold and pearl handle, engraved L. W. R. Finder return to 829 Candler Building. Reward. 5-20-3

LOST—Saturday night, on Ivy Street, between Harris and Houston Streets, lady's short black silk coat. Return to 18 E. Harris for reward. 5-19-11

LADIES' gold watch, lost Monday morning, 12th, Elgin movement. Number on case 5320900. Watch No. 1487333. Finder please return 156 Jefferson Street. Reward. 202-5-19

LOST—Spectacles in black case on West Tenth Street, near woods. Finder call Ivy 4899 for reward. 5-19-8

ARE YOU LOOKING for a good position? A little "Want Ad" will find it for you.

ANSWER—Just as you have read this will others read your ad if you place it in the Want Ad columns of this paper. A word to the wise is enough.

Want Anything?

TELEPHONES
Bell M. Atlanta 8000

Telephone clerk will take your ad, and, if requested, assist you in wording, or will write the ad for you—that's his business. He will also make it as brief as possible to obtain the results desired. In order to accommodate customers, accounts will be opened by phone, but you will make payments promptly after publication or when bills are presented by mail.

Classified Advertising Rates:

1 insertion ...10c a line
3 insertions .. 6c a line
7 insertions ... 5c a line
20 insertions ..4½c a line
30 insertions ... 4c a line

No advertisements taken for less than two lines. Seven words make a line.

To protect your interests as well as ours, an order to discontinue an ad will not be accepted over the phone. Please make order to discontinue in writing.

No advertisement accepted from out of town unless accompanied by cash, or forwarded through recognized advertising agency.

TELEPHONES
Bell M. Atlanta 8000

LITTLE ADS THAT BRING BIG RESULTS

HELP WANTED.

Male.

WANTED—Two first-class waiters. Apply 205 Peachtree; Adair Hotel. 5-21-26

WANTED—Colored help. Apply Southern Upholstering Co., corner Jefferson and Echo. 5-21-25

WANTED—Five high-grade newspaper solicitors. Must be experienced, and able to produce results. Apply 8 o'clock Thursday morning. Circulation Department, The Georgian, 20 East Alabama Street. 5-21-205

BOY wanted at once for newspaper wagon, Whitehall and Alabama Streets. World News Co. 35-21-5

BRANNEN. HAS the best line of professional manicure instruments ever shown in the South. 37 SOUTH PRYOR ST. 5-21-1

MEN wanted with rig to introduce and sell eighty-five Extracts, Spices, Medicines, etc. Big money. Wilson made $90 weekly. We mean business. Box 774, Dept. 13, Cedar Rapids, Iowa. 25-21-5

WANTED—Two specialty salesmen for Georgia and Alabama to sell a line of high-class extracts and sundries; liberal commissions paid weekly. Apply 715 Temple Court Building. J. M. Jenkins. 5-21-203

WANTED—Experienced solicitors for work in Atlanta. Also road. Permanent position for neat appearing men who are good talkers. Desirable proposition. Apply 9 a. m. or 4 p. m. Room 4 Equitable Building. 29-19-5

I TEACH MEN THE BARBER TRADE quickly, cheaply, thoroughly and furnish tools. I pay commission for bringing students. I give wages in finishing department. Positions waiting. Call at once or write Manager Moler System, 38 Luckie St. 25-17-5

ATLANTA mail carriers wanted; average $90 month. Atlanta examinations coming. Specimen questions free. Franklin Institute, Dept. 49-D, Rochester, N. Y. 30-14-5

WANTED FOR U. S. ARMY: Able-bodied unmarried men between ages of 18 and 35; citizens of United States, of good character and temperate habits, who can speak, read and write the English language. For information apply to Recruiting Officer, Peachtree and Forsyth Streets, Atlanta, or 411 Cherry Street, Macon, Ga. 4-1-1

WANTED—Ideas. Inventors, write for list of inventions wanted and prizes offered by manufacturers. Also, how to get your patent. Sent free to any address. Randolph & Briscoe, patent attorneys, Washington, D. C. 7-11-23

PULLMAN porters wanted; references. For instruction, Write P. O. Box 804, Atlanta, Ga. 5-4-37

WANTED—Men to learn the barber trade; tools and position furnished. Atlanta Barber College, 10 East Mitchell St. 5-11-17

FREE ILLUSTRATED BOOK tells of about 300,000 protected positions in U. S. service. Thousands of vacancies every year. There is a big chance here for you, sure and generous pay, lifetime employment. Just ask for booklet T-412. No obligation. Earl Hopkins, Washington, D. C. 5-1-1

Female.

LADY solicitor wanted to sell coupons on photo studio; free samples. Novelty Photo Co., 52 Edgewood Avenue. 43-21-5

WANTED—Good cook; also washerwoman to live on place. Apply 667 W. Peachtree Street. 5-21-37

WANTED—Lady to manage small hotel; give phone number. Address Hotel, care Georgian. 210-5-21

COLORED girl of neat appearance for general housework. 49 Vedado Way. 42-21-5

WANTED—Experienced nurse for two children, one and three years old; settled woman preferred. Must have good references. Apply 787 Ponce DeLeon. 5-21-14

A FIRST-CLASS chambermaid; good wages. Apply 241 West Peachtree. 38-21-5

WANTED—Experienced cook. Must be settled, unincumbered woman willing to go to country place. Call mornings. 205 Peachtree Circle. 32-21-5

WANTED—Good cook. Must live in the house. Apply 1068 DeKalb Avenue. 36-20-5

WANTED—Expert laundress and cook, to live on lot. Apply 1068 DeKalb Ave. 5-20-27

LOOK—You have read this; if you want anything, others will read your ad if it's in the Want Ad Section.

ANSWER—Just as you have read this will others read your ad if you place it in the Want Ad columns of this paper. A word to the gise is enough.

A 30c "Want Ad" placed in this paper may be the seed that will grow a fortune for you

HELP WANTED.

Female.

WANTED—Good cook; room on lot. 76 Park Lane, Ansley Park. Take Piedmont Avenue car and get off at Park Lane. 5-20-26

WANTED—Laundress to wash on lot. 415 Cherokee Avenue. 5-20-21

WANTED—Cook at once; reference required. Phone Ivy 6481-J. 62 Westminster Drive. 209-5-20

WANTED—A cook, good pay. Apply at once. 131 East Georgia Avenue. 5-18-21

U. S. GOVERNMENT POSITIONS open to women. Write for list. Franklin Institute, Dept. 602-D, Rochester, N. Y. 25-20-5

WANTED—Experienced millinery trimmer and saleslady; also saleswoman for suits and shirtwaists. Grossman's. 5-19-10

WANTED—First-class cook; one that can cook. 115 South Pryor. 30-19-5

WANTED—An experienced cook and laundress. 20 Fort McPherson. 5-18-84

GIRLS LEARN MILLINERY; best trade on earth for women; pay $60 to $100 a month. Write Ideal School of Millinery, 100½ Whitehall St. 3-29-41

Male and Female.

BOYS and girls everywhere, to make a dollar every day after school. Pleasant and easy work. Call on or write A. R. Cassil, 41½ Peachtree Street, Atlanta. Inclose stamped and addressed envelope for reply. 33-21-5

SHORTHAND COURSE, $15. 35 West Peachtree St. 4-20-28

DRESSMAKING—DRESSMAKERS.

WANTED—To sew out by day; first-class dressmaker; $1.25 per day. Dressmaker, 374 E. Hunter. 99-18-5

TYPEWRITERS FOR RENT.

NO. 6 REMINGTONS, $5 for 4 months; Royals, $7 for 4 months; Underwoods, $8 for 4 month; Remington visible, $9 for 4 months. Initial payment allowed on price of machine. Get our new illustrated catalog and price list No. 26. American Writing Machine Co., 48 N. Pryor Street. Phone M. 2526.

ROYAL typewriters rented; one month, $2.75; three months for $7.00; special rates to students. Royal Typewriter Co., 46 N. Pryor St. Phone Main 2492. 4-25-17

TEACHERS WANTED.

WRITE for record of our eight years' work. High class patronage. Efficient service. Foster's Teachers Agency, Atlanta, Ga. 64-3-4

WANTED AT ONCE—A few more first-class principals and assistant teachers. Good openings, good salaries. Free registration. Register Teachers' Agency, Register, Ga. 5-18-9

EDUCATIONAL.

WILL take a limited number of pupils for piano; $2 per month; graduate musician. 7 Kent St. 5-21-22

EMORY summer school; cool, quiet; fifty days from June 17. Latin, Greek, French, German, English, history, mathematics. Address E. K. Turner, Oxford, Ga. 5-9-1

SITUATIONS WANTED.

Male.

WANTED—Position b yan experienced man as manager of small telephone exchange. Can give the best of references as to character and ability. Address J. J. N., 1004 Lafayette St., Quitman, Ga. 47-21-5

FIRST-CLASS German butler wants position; can furnish best references. Address 47 E. Mitchell St. 44-21-5

YOUNG MAN of good business ability wishes to affiliate with good concern. All recommendations of highest sources. An interview with me will be convincing. Phone Ivy 6299-L. 5-21-17

STENOGRAPHER of experience desires position at once; best references. Call Main 4865-J. 5-21-7

YOUNG MAN, 26, recently arrived from New York, seeks position as bookkeeper or clerk in mercantile house offering advancement; good correspondent and willing worker. Address Clerk, 889, care Georgian. 39-21-5

CHAUFFEUR, colored, wants position with private family as driver. Can do repairing; have had 3 years' experience as chauffeur. Will come ready to work, with good reference. Address Chauffeur, 8 High Street, Atlanta. 208-5-21

WANTED—A position with a first-class hardware or wholesale house, where I can familiarize myself with the business and have a chance for promotion. None but reliable houses need apply. Best references. Address H. A. E., care Georgian. 207-5-21

A YOUNG WHITE MAN wants position at once as chauffeur. Can handle any car; 3 years' shop experience. A. H., 158 Whitehall St. 212-5-20

WANTED—Work by young man just out of college; good penman and calculator; had rather have work so I can have afternoons off, but will consider anything that will pay. Box 610, care Georgian. 32-20-5

WANTED—Position by young man with well advanced high school education, with a reputable firm, preferably in the office where the chances are good for advancement. Address W. R. B., Box 440, care Georgian. 33-20-5

WANTED—Position by young man who has just completed a course of bookkeeping, with good habits and good references; ready to begin work June 1. Address N. W. Johnson, 8 Perry Street, Newnan, Ga. 34-20-5

YOUNG MAN, 18 years of age, strictly sober, must have work. Have had 3 years' experience in drug store. Prefer job in drug store, but will be glad to get anything to do. Address D. Mc., Adrian, Ga. 35-19-5

WANTED—Position as sawyer at circular saw mill in Georgia or Florida. Good reference. Address P. O. Box 68, Six years' experience. Good reference. Address P. O. Box 68, Council, N. C. 34-19-5

SPANISH young man, graduate from agricultural school, wishes a position on a farm; can show certificate and speak English. Address Julius Messeri, 146 Decatur St., Atlanta, Ga. 26-19-5

POSITION WANTED—Bookkeeper, 30, ten years' experience as bookkeeper, cashier, collector, wants position; best references. Bond if desired. Experience. Box 55, care Georgian. 31-12-5

BOOKKEEPER and auditor will straighten out your bookkeeping and office troubles. Trial balances made. Small sets of books written up. P. O. Box 836, Phone Ivy 7011. 5-4-13

STENOGRAPHER with four and half years' experience desires permanent position at once. Address Miss C. L., 562 Capitol Avenue. 41-21-5

WANTED—Position by young lady as stenographer; three years' experience. Care Georgian. 206-5-21

AUCTION SALES.

AT AUCTION.

SEVERAL CONSIGNMENTS, INCLUDING A FINE LOT OF HOUSEHOLD FURNITURE FROM STORAGE, CONSISTING OF BED ROOM, DINING ROOM, PARLOR AND LIBRARY FURNITURE, REFRIGERATOR, BRASS BEDS, ETC., A LIST OF WHICH WILL APPEAR IN TO-MORROW'S AD. OPEN FOR INSPECTION THURSDAY. SALE 10 A. M. FRIDAY, MAY 23.

CENTRAL AUCTION COMPANY.
12 East Mitchell Street.

SITUATIONS WANTED.

Female.

HIGHLY efficient stenographer, office assistant, has resigned position. Must have another immediately. $18.00 per week minimum. Phone Ivy 5840. 5-21-4

WILL take housekeeper's place for bachelors' apartment or hotel or home. Mrs. H. S. Christy, care General Delivery, City. 39-20-5

YOUNG LADY, two years experience, wishes position as stenographer. Phone Ivy 6705. 37-20-5

WANTED—Cases to nurse by experienced sick nurse. Maternity cases a specialty. Rates reasonable. Best references. Call Ivy 7304-J, or West 1054. 36-20-5

YOUNG lady wishes clerical position in office. Address L., 117 Simpson St., city. 30-20-5

EDUCATED, REFINED YOUNG LADY MUST HAVE WORK AT ONCE; SOME TRAINING AND SEVERAL YEARS' PRACTICAL EXPERIENCE SICK NURSING. WOULD GO AWAY TO RESORT WITH ELDERLY PERSON OR INVALID OR AS GOVERNESS TO ONE CHILD. ADDRESS H. L., BOX 150, GEORGIAN. 27-19-5

Male and Female.

WANTED—Position by man and wife; woman to cookand man to work garden and care for chickens; best of references. Address R. B., Box 450, care Georgian. 201-5-21

FOR SALE—MISCELLANEOUS.

FOR SALE—Brown wicker baby carriage; used 8 months; in perfect condition; cost $25; will sell for $10. Bell Phone West 1113-J. 5-21-20

MAHOGANY bed room suit for sale; a bargain; or will exchange for room and board. 115 McDaniel. Main 2489-J. 5-21-33

FOR SALE—Six direct current 16-inch desk fans; used only two months. West 542. 5-21-29

SWEET PEAS, 30c per 100; carnations, 50c a dozen. Alta Vista Floral Company. West 135. 5-21-16

WE are agents for Pittsburg wire fence. Can make interesting prices to both wholesale and retail trade. West Lumber Co., 238 Peters Street, Atlanta. 5-21-12

FOR SALE—Buck range; six holes; water tank on side; good as new; cost $65; also two kitchen tables, one with marble top; will sell all, including brass base for range, for $25 cash. Phone Main 5116-J. 5-21-8

GAS water heater for sale cheap. Good as new. Phone Ivy 2407-J. 5-21-3

GAS RANGE FOR SALE—Four burners and oven. Will sell at bargain. Brand new. Call Ivy 3046-J. 5-21-202

NOTICE—The water mill of A. D. Howard, on Roswell Road at Nance's Creek, which was damaged by flood, is now in good shape and ready for business. Postcard will bring wagon to your door. Fresh ground every day. Address R. F. D. 2, Chamblee, Ga. 4-10-1

FOR SALE—Nearly new iron bed, mattress and springs. Ivy 3769-J. 5-20-28

FOR SALE—Good Underwood typewriter; best condition; late model. Call W. L. G., care J. P. Stevens Engraving Co. 204-5-20

FOR SALE—Fresh broken crackers, 5c a pound at factory, Wednesday and Saturday mornings. Frank E. Block Co., Ellis St. 5-20-11

IMMEDIATE shipment of (genuine) Nancy Hall and Porto Rico sweet potato plants at $1.25 per thousand, or $1.50 delivered. We ship nothing but good, strong, fresh plants and guarantee entire satisfaction. The Bear's Head Farms, Pine Castle, Fla. 32-19-5

NEW Perfection refrigerator, suitable for grocery, restaurant or large boarding house. 391 South Pryor. Bell phone 623, Atlanta phone 299. 5-19-6

FOR SALE—Two pool tables, practically new; been in use in club room and not hurt; must sell at once; bargain; original cost $400. Address P. O. Box 87, Jonesboro, Ga. 5-1-6

FOR SALE.

I WILL SELL a valuable patent at a sacrifice if taken immediately. Worth one-half million. Address Patent, Box 863, care Georgian. 3-8-6

SIGNS BROWN SIGN & PAINTING CO., 77½ Whitehall. M. 3780. 3-18-33

WE RENT good pianos $3 per month up. We sell good pianos $5 per month up. R. P. BECHT COMPANY, 107-108-109 Temple Court Building. Main 667. 3-19-26

C. S. HULLS Headquarters, F. R. Logan & Co., Atlanta. 4-20-32

A NEW BROOM DOES NOT SWEEP CLEAN.
LET US prove this in your home by free demonstration. Full particulars at 107 Temple Court Building. L. R. Sires, agent. Phone Main 667. 5-2-30

AUTOMATIC REFRIGERATOR
Pays for itself in ice-saving.
$17.50 to $75.00.
C. H. MASON,
6-8 WEST MITCHELL STREET.

BANKRUPTCY blanks, $1.50 per set. Warranty deeds, bonds for title, Mortgages, contracts, Stock certificates and bonds. Bennett's, 25 South Broad. 201-20-13

NEW RUBBER TIRES put on your baby carriage. Repaired, repainted and re-covered. Phone Ivy 5076. Robert Mitchell, 229 Edgewood Avenue. 2-13-9

POULTRY, PET AND LIVE STOCK

EDITED BY JUDGE F. J. MARSHALL

Old Stock of Chickens Get Out of Condition During Hot Summer

Stimulating Food and Tonics Often Bring Disastrous Results.

Reader, you know how often the hens used to produce the eggs for your hatching season go all to pieces when the hot weather comes, or rather, when midsummer is here. You have noticed the condition and have not studied the cause.

There is a cause and it is about this: In the winter and early spring you have been very anxious for eggs to set, or to fill the incubator, or to sell at good prices. To secure them you have pushed your hens for all there was in them; fed them all kinds of rich stimulating feed. Perhaps added laying tonics and various condiments, etc.

These feeds will bring the desired result in eggs making, but they are sure to be followed by disastrous results if continued any great length of time.

It is not too late to call a halt now and let up gradually on the heavy feeding before the debilitating hot weather comes on and gets them all out of sorts.

Good Wholesome Food.

Feed enough good, wholesome feed, but not so much of the highly concentrated matter. Feed more green stuff and less meat matter. In reducing the feed be careful and not reduce the care, attention and details. It is such an easy matter as the hot weather comes on and our egg yield grows less to let our care become lax in about the same proportion.

We get careless about the water vessels. Perhaps we give them water enough, but we do not see that the vessels are kept clean. You know in hot weather water decomposes it left in the hot sun in midsummer. This bad matter accumulates on the sides of the water vessels and turns green. Here lurks disease. Look out for it. To be on the safe side, get in your work before it gets in its work. Clean early and often. Use a little disinfecting in cleaning and you will have no trouble on that score. Keep your water pans in the shade.

Now the simple secret of success in getting your laying hens through the summer without disease lies in getting them into the summer months without being overloaded with fat, yet in vigorous, robust health. Muscular and not flabby with loose fat. The overworked male bird at the head of the yard should be cared for in the same manner, and would be much less liable to disease or accident to health if his place could be filled by another and he allowed to free range with other male birds, perhaps, or if yarded with but very few females. So many energetic and earnest poultry breeders are at this season of the year putting in their best licks with the crop of youngsters. That is all right, but give the old hens their share of the attention; they desire it and will pay for it later on.

Questions and Answers.

Judge Marshall: Can you give me some idea as to the size and color of the Buff Orpington Ducks I see advertised quite often during the past few months? Are they as large or larger than the much-praised Indian Runner? It seems to me that the Runners are too small for anything but eggs. Do you think the Orpington Ducks will have a boom?

Answer: This is one of the latest additions to the duck family, and seems to be destined to become quite popular. They are buff in color, a novelty in the duck line. Buff having been a very popular color for some years, this duck is right in the swim, so to speak. Their size is another commanding feature. They are almost as large as the Mammoth Pekins. They have made great egg records, having won out in several laying contests. Duck admirers have been on the lookout for a long time for a duck that combined size and laying qualities. They are demanding great attention from the fanciers. Much money is changing hands for these ducks and their eggs. In color the point is to secure the most even shade of color all through the plumage. Of course, being a new breed, too much should not be expected in the matter of color. It takes patience to perfect any breed of chickens or ducks. But it is the people who fall in line along the first stages of the game who make the money, if there is any to be made. Of course, not all new breeds prove popular. That depends upon who and how many good boosters are behind them.

Bantams.

BANTAMS—Game bantams, Sebrights, Buff Cochins. Carlisle Cobb, Athens, Ga. 4-26-30

Disinfectants.

CREOSOTE FOR SALE.
CREOSOTE is an excellent germ destroyer for poultry raisers to use about the premises. We have it in any quantity.
Atlanta Gas Light Co.

Ducks.

PURE WHITE Indian Runner duck eggs from snow-white prize-winning stock; $1, $2 and $3 for thirteen. Coweta Duck Farm, Senoia, Ga. 4-9-15

ENTIRE lot of prize-winning Fawn and White and White Indian Runner Ducks for sale at $1.50 each. Will sell any number at this price. First come, first served. The ducks won first and second prizes at all the leading poultry shows in the South last fall. Will give ribbons with the birds. Oak Dean Poultry Farm, Stone Mountain, Ga. 5-20-2

Eggs—All Varieties.

THE EGGS of different varieties of fowls will be found classified under their respective breeds in the future, instead of under the classification of "Eggs."

Orpingtons.

50 WHITE ORPINGTON hens for sale at once. Also a few cocks. Eggs half-price after May 1. If interested write for prices. H. A. Black, Cartersville, Ga. 1-23-7

Plymouth Rocks.

PARTRIDGE ROCKS—The South's leading winning strain. Can give quality and blood lines unequaled by any breeder in the South. My birds are winners at the Southern International, Macon, Columbus, Griffin, Nashville, Tenn.; Paducah, Ky.; Shreveport, La. Send for mating list. R. P. Cotter, Box G, Barnesville, Ga. 2-15-17

PATTERSON'S White Plymouth Rocks you should have for your foundation stock. They have been bred to win and pay. Large, vigorous birds. Winners at Atlanta, Augusta, Savannah and many other shows. Exhibition and utility birds of the finest quality at reasonable prices. Eggs, $2 to $5 per 15, $8 per 100. We guaranteee perfect satisfaction. Write us. Patterson Farm, Fitzgerald, Ga.

WOULD you give 25 cents for a good job? Place a "Want Ad" in The Georgian and get one.

Plymouth Rocks.

BARRED ROCK eggs, pure and fresh from the Georgia Poultry Farm, $1 per setting. On sale at 12 South Broad St. 32-18-5

EGGS from prize-winning E. B. Thompson Ringlet Barred Rocks, either mating, $3 for fifteen, $5 for thirty. A. M. Kendall, Dallas, Ga. 3-3-11

Poultry—All Varieties.

FREE RANGE DUCK AND POULTRY FARM, Chamblee, Ga. Large stock of White Runners, Leghorns and Rhode Island Reds, enables us to ship fresh eggs, strong and fertile. Write for prices on stock and eggs if you want a bargain. 1-21-18

Horses, Mules, Vehicles, Etc.

PONY OUTFIT for sale; best in the South for $175 cash, at 277 E. 4th St., Atlanta, Ga. 204-5-21

WANTED—Sound, young, gentle horse; weight about 1,100 pounds; must be cheap for cash. Ivy 3128-J. 5-21-21

Poultry, Plants and Seeds.

BERMUDA grass seeds now ready at the oldest seed house South. Also many seeds to plant now. Mark W. Johnson Seed Co., 35 South Pryor Street. 34-21-5

H. G. HASTINGS & CO.
SEEDSMEN FOR THE SOUTH,
16 WEST MITCHELL STREET.
FOUR CITY DELIVERIES DAILY: NORTH AND SOUTH SIDES, 9 A. M.; INMAN PARK AND WEST END, 2 P. M.
BELL PHONE MAIN 2568, ATLANTA 2568.

PHONE US YOUR ORDERS for pepper plants, eggplants and cabbage plants. We get in a fresh supply of potato slips daily.

PARK & POLLARD "Lay-or-Bust" Mash Feed. Eight pounds 25c, 100 pounds $2.60.

ALL SIZE FLOWER POTS, Fern Pans and Pot Saucers.

GALVANIZED IRON DRINKING FOUNTS, Grit and Shell Boxes, Feed Pans and Feed Hoppers.

EITHER OF THE FOLLOWING will start your hens to laying—Conkey's Laying Tonic, Lee's Egg-Maker or Pratt's Poultry Tonic. 25c, 50c and $1 sizes of each.

IT IS NECESSARY TO FEED YOUR FOWLS charcoal. We carry the "Esso" Charcoal, which is put up especially for poultry. Two and a half pound package, 15c; two packages, 25c.

FOR SALE—MISCELLANEOUS.

SAFES, FILES, cabinets, new and second hand. Gookin Bank and Office Equipment Company, 113-115 N. Pryor Street.

KENT ON SIGNS signifies best quality. Kent Sign Co., 130½ Peachtree Street. 3-5-20

GOOD upright mahogany piano, nearly new; can be bought at a sacrifice if taken quick; sold for $350 less than six months ago. Mahogany Piano, care Georgian. 5-18-20

WANTED—MISCELLANEOUS.

WANTED—Second-hand ice cream table and six wire chairs. Cherokee Drug Company. Main 2808. 5-20-24

EVERYTHING to build and paint with. West Lumber Co., 238 Peters Street, Atlanta, Ga. 5-21-11

WANTED—Second-hand No. 8 gas stove in good condition. Must be a bargain. Address W. B. C., care Georgian. 5-21-200

WANTED—To rent cash register with privilege of buying. Call Main 2808. 5-20-25

WANTED—One large refrigerator holding from 200 to 500 pounds ice. Call G. N. Meinert, phones 1787. 5-20-6

WANTED — MISCELLANEOUS.

WANTED—To exchange nice room and board for diamond, motorcycle, typewriter or piano. Address Box 216, care Georgian. 5-16-46

I BUY MEN'S old clothes and shoes. Drop a card. I. Bock, 177 Gilmer St.

DROP A CARD.
We'll bring Cash for Old Clothes and Shoes.
"THE VESTAIRE."
166 Decatur Street.

WE PAY HIGHEST cash prices for household goods, pianos and office furniture. Cash advanced on consignments. Central Auction Company, 12 East Mitchell Street. Bell phone Main 2424. 3-26-26

PIANO BARGAINS.

PIANOS AND PIANO PLAYERS.
SOLD at the lowest prices and on the most reasonable terms at which first-class instruments can be handled. Behr Bros., Newby & Evans, Ludwig and others. Call and see me before you buy.
WALTER HUGHES,
88 N. Pryor St. 3-29-3

The Georgian's Rent Bulletin

ROOM AND BOARD.

TWO young men can secure room and board in very desirable home in West End. All conveniences. Shower baths, private tennis court, etc. 88 Park St. 5-21-39

THE ROY, 22 E. Ellis, under new management. Now prepared to render patrons best service. Ivy 7398-J. 5-21-35

TWO large front rooms with excellent table board. Mrs. J. M. Colman, 279 Peachtree St. 5-21-206

DELIGHTFUL room with board, with or without private bath. Table board a specialty. 514 Peachtree. Phone Ivy 1499-J. Mrs. F. B. Gregory. 37-21-5

DO YOU want first-class board in private North Side home? Call Ivy 719-J. 5-20-18

WANTED—A few boarders; also table boarders. 327 Whitehall. Main 3286. 5-20-16

WANTED—Boarders at 513 Peachtree; pleasant room with board. 36-19-5

LARGE, cool room and board in suburban home; good servants; large porches, shade trees, big vegetable garden, fruit, cows and chickens. Phone Decatur 889. 5-19-200

THE WILTON, 220 Peachtree, select boarding house; near in. Ivy 5795. 5-16-27

NICE large front room with four large windows, big closet, best board; also garage for rent, easy to get in and out, room for four or five cars. Main 4839-L. 5-16-31

ONE well furnished, very large room, with two meals if desired; business women or gentlemen, 193 Spring St., Apart. 2. References exchanged. 5-15-3

WANTED—Seven boarders; $4.50 per week; home cooking; nice, clean rooms; hot and cold water; two baths; Bell phone ordered in; free use of piano. 191 South Pryor St. 5-14-11

THE WILTON, 220 Peachtree; select boarding house; near in. Ivy 5795. 5-10-35

ROOM AND BOARD for four young men May 15. Private home. 163 Courtland. Ivy 7057-J. 5-10-25

BEST MEALS IN TOWN, $3 WEEK. ROOM AND MEALS, $4. 197 SOUTH PRYOR. CALL MAIN 5048. 5-5-30

PEACHTREE INN.
Peachtree and Alexander Sts. American plan $7.50 week up. Room to yourself. European, $3 week up. 1-9-34

36 EAST NORTH AVE.
BETWEEN the Peachtrees; nicely furnished rooms and excellent table board. Ivy 6501. 4-28-16

NEATLY furnished rooms; homelike cooking, also table board. 127 Capitol Avenue. Main 5172-J. 4-23-7

ROOMS FOR RENT.

Furnished.

ONE nicely furnished front room; all conveniences. 179 Capitol Avenue. Main 3758-J. 5-21-24

FOR RENT—Three nice new upstairs rooms; bath, gas and water. $10.60. 55 S. McDaniel St. 5-21-28

WANTED—Young man for roommate to share nicely furnished room. Main 4380-L. 5-21-30

NICELY furnished room, suitable for gentlemen or young ladies; $2 week. 47 E. Mitchell Street, upstairs. 45-12-5

ONE clean, well furnished room; hot and cold bath attached; gentlemen only. Ivy 1197. 5-21-18

TWO bright connecting housekeeping rooms, completely furnished, North Side private home. Ivy 2098-J. 5-21-19

TWO nicely furnished rooms, hot and cold baths, with or without board. Ivy 2125-J. 5-21-34

ONE beautifully furnished, bright front room, reasonable; private home; walking distance. Ivy 5451. 5-21-32

TWO beautiful connecting, furnished rooms, suitable for light housekeeping; also rooms for young men; all conveniences. 422 Whitehall St. Main 3462-J. 5-21-36

FURNISHED room in private family; gentlemen preferred. Ivy 2421-L. 15 Bedford Place. 5-21-42

NICE room for light housekeeping; either floor. 111 E. Ellis. Ivy 7433-J. 5-21-204

NICELY furnished rooms with board; early breakfast; conveniences. 72 Spring Street. 34-21-5

TWO nice furnished rooms for rent to gentlemen or couple. 377 Whitehall Street. 29-21-5

TWO large, nicely furnished rooms, private family. Suburban home. Suburban Home, Box 907, care Georgian. 27-21-5

NEWLY furnished front bed room for rent at 277 East 4th St., near Georgian Terrace Hotel. 205-5-20

LISTEN! We have two beautiful rooms for rent, all conveniences, two blocks of Candler Building. Reasonable. 5-20-201

NICE, large and delightfully cool furnished rooms in refined Decatur home. Call Decatur 264. 5-20-15

TO GENTLEMEN, rooms with or without private bath; all conveniences. West Peachtree. Ivy 3281. 5-20-12

TWO beautiful rooms, strictly private family, Inman Park; new home, every convenience, with or without breakfast and 6 o'clock dinner. Ivy 7244-J. 5-20-9

TWO or three beautifully furnished front rooms, complete for housekeeping; hot bath, sink in kitchen, Bell phone; very reasonable. 290 Washington. 5-19-14

NICELY furnished cool room; close in; private home; adjoins bath; reasonable. 3428-J. 5-19-4

ATTRACTIVE front room; all modern conveniences; in College Park. East Point 241-L or Box 611, Georgian. 5-19-5

FOR RENT—Two furnished upstairs rooms; could arrange for light housekeeping. 227 Capitol Ave. Main 3941. 5-19-9

NICELY furnished rooms at 169 Ivy Street. Everything new and first-class. 37-15-5

TWO desirable front rooms for rent. Close in. 150 Courtland Street. 5-18-80

FOR RENT—A beautiful furnished front room for gentleman. Apply 613 Capitol Avenue. 215-5-18

ONE NICELY furnished front room. All conveniences. Price reasonable. 279 E. Fair Street. 31-18-5

HANDSOMELY furnished large front room, private bath; shady lot; gentleman preferred. "Peachtree," care American. 113-8-5

FURNISHED rooms; private home; all conveniences; hot and cold baths. 19 E. Harris. Ivy 6349-J. 5-8-11

TWO desirable front rooms for rent, close in. 150 Courtland Street. 5-18-80

TWO newly renovated bedrooms, 256-B Courtland Street. Phone Ivy 5356. 5-18-25

ONE furnished room suitable for one or two gentlemen; all conveniences. 79 West Baker. 5-16-28

FOR RENT—To couple, by adults, mother and son, in private home, entire lower floor, consisting of reception hall and three large connecting rooms and butler's pantry; freshly tinted and completely furnished for housekeeping; large shady front porch; electric lights, separate gas, sink in kitchen, use of phone; excellent neighborhood; North Side; reasonable. Ivy 2458-L. 5-20-31

TWO front rooms, one with bath and dressing room attached, for two couples; private home; North Side; references exchanged. Ivy 6594. 5-20-30

FURNISHED rooms for rent, 62 Houston Street, two blocks from Candler Building. 203-5-20

A FEW large, CLEAN furnished rooms; also one kitchenette, in three-story brick; all conveniences; close in, just off Peachtree: gentlemen or married couples; no children. 19 West Cain Street. Phone Ivy 6642. 5-14-50

ROOMS FOR RENT.

Furnished.

TWO light housekeeping furnished rooms, with kitchenette, in good location, with private family; also one single furnished room. Call Atlanta phone 3254. 5-17-17

LARGE room, four windows, nice porch, electricity, bath, phone. 62 Williams, corner Baker. Ivy 6760-J. 5-16-51

TWO ROOMS, well arranged for housekeeping; stove, running water and all conveniences. Ivy 993-J. 5-16-43

NEWLY furnished front room; private family; all conveniences; close in. 82 West Harris. Ivy 3607-J. 5-15-26

Unfurnished.

ENTIRE upper floor of my private home in West End, consisting of three rooms; also trunk room, linen closets, private bath, hall. Every convenience. Phone West 128-J. 5-21-31

UNFURNISHED rooms with conveniences for housekeeping. 34 East Alexander Street, between Peachtrees. 46-21-5

ONE large beautiful front room on second floor. Ideal surroundings. Every convenience. North Side. Telephone Ivy 1744-L. 5-21-5

THREE rooms suitable for light housekeeping; new house; $12.50 month. 132 Crew Street, close in. Phone Main 3342-J. 214-5-18

THREE nice large rooms, close in; reasonable. 108 East Ellis Street. Ivy 2576-J. 5-20-20

THREE large connecting rooms, $9.00. 32 Castleberry Street, one block from Forsyth Street. Call after 5:30 p. m. 5-20-13

THREE connecting rooms, all modern conveniences; $12.50 month. 100 Elbert Street, near Stewart Avenue. 35-20-5

THREE connecting rooms, gas, bath, sink in kitchen; $12; near Highland Avenue. 428 Greenwood Avenue. 5-18-42

TWO large, bright, lower-floor rooms, kitchenette, with owner. 99 Richardson Street. Main 2497-J. 5-17-37

TWO unfurnished rooms for light housekeeping for rent. 76 East Hunter Street. 5-13-2

Furnished or Unfurnished.

ONE furnished or unfurnished front room; private family. 7 Kent Street. 5-21-23

ONE upstairs furnished or unfurnished room. 377 Whitehall St. 5-21-27

JUNE 1—Four-room North Side apartment, nearly new. Two porches, steam heat, hot water, electric lights, gas stove, refrigerator. Phone Ivy 6897. 203-5-21

THREE beautiful corner rooms; separate entrance; private bath, veranda; sink in kitchen. Ivy 99. 5-20-10

ONE nice room furnished or unfurnished, conveniently located, half block from car line, all conveniences; cool and shady. Call Decatur 507. 5-20-14

APARTMENTS FOR RENT.

Furnished.

FIVE-ROOM apartment in the Colonial. 84 East North Avenue. Ivy 847-L. 5-18-64

HOUSEKEEPING rooms, $15 to $20, with bath, electric lights, private entrance; also sleeping rooms $10 to $12. Argyle Apartments, 345 Peachtree St. 5-15-4

BEAUTIFUL, sunny, five-room apartment, close in, steam heat, hot water, gas stove, tile bath, tile porch, sleeping porch. See Owner, 715 Peters Bldg., or phone Main 1225. 5-15-25

Unfurnished.

FOR RENT—Upstairs apartment of five rooms with bath, in best residential district in city. Electric lights furnished, also heat in winter, $35 per month. Call Ivy 5398-L. 5-21-200

47 EAST CAIN STREET—Five rooms; freshly painted; clean and in nice repair. $25 per month. Apply owner, 509 Atlanta National Bank Building. 5-14-204

Furnished or Unfurnished.

TWO, three or five-room apartment, with kitchenette and private bath; also garage. No children. Ivy 2432. 5-18-54

APARTMENTS FOR RENT.

HOUSES FOR RENT.

Furnished.

SUMMER rent; delightful furnished home; large, shady lot; reasonable rent. "Between Peachtrees," Georgian. 26-20-5

COOL, comfortable Peachtree home, furnished; five large bed rooms, upstairs living room, reception hall, drawing room and den, dining room and kitchen, two baths, servant's room and garage. Call Ivy 617. 5-17-12

Unfurnished.

FOR RENT—Modern, North Side cottage, six rooms and bath, $20. Phone Ivy 6432. 5-16-22

NO. 207 OAK STREET, right near the Peeples Street School and Howell Park, six rooms, hall and bath; a modern house in a fine location for $30 per month. Call Webster, Main 2106 day, 2506 night. 905 Fourth National Bank Building. 5-14-7

OUR RENT list describes everything for rent. Call, write or phone for one. Ivy 3390. Charles P. Glover Realty Co., 2½ Walton street. 2-13-49

FOR RENT.

$15.00—No. 20 Woodson St., five-room cottage, all conveniences, nice neighborhood, close to school and church. Within two blocks of Grant Park.
$25.00—No. 320 Waldo St. we have a 6-room cottage with hall and carrying all modern conveniences; nice neighborhood.
$15.60—No. 115 Luckie St. we have 5-room cottage with all modern conveniences, nice neighborhood, car line in front.

GEO. P. MOORE,
Real Estate and Renting.
10 Auburn Avenue.

Furnished or Unfurnished.

LOVELY new, modern, steam-heated house; ten rooms and three baths, tile porches, tile baths and tile roof. Ivy 2432. 5-18-53

OFFICE SPACE FOR RENT.

DESK SPACE with use of telephone. Apply 533 Candler Bldg. 4-25-9

STORES.

For Rent.

STORE for rent. 126 Capitol Avenue. Owner, 322 Atlanta National Bank Building. Phone Main 4555. 38-20-5

NICE STORE for rent corner St. Charles and Highland, for any kind of business. 782 Highland Avenue. Call Mr. Scott, Ivy 4500. 5-15-22

HOTELS.

WHITE PATH HOTEL and Mineral Springs open June 10. Sixteen-page booklet free. White Path Hotel Co., T. H. Tabor, Manager, White Path, Ga. 5-18-6

ROOMS WANTED

Furnished.

WANTED—Two large rooms furnished for light housekeeping with basement room or small house in the yard unfurnished. State price. 202-5-21

WANTED—Two or three furnished rooms for light housekeeping by June 1 in North end. No objection to distance. Address J. L., care of Georgian. 207-5-17

Unfurnished.

WANTED—Two or three nice unfurnished rooms with kitchenette and private bath for light housekeeping; in boarding house preferred; must be North Side. Phone Ivy 5961-J. 5-20-19

WANTED—At once, two or three cheerful first-floor rooms and porch, close in, reasonable. References. Address Private, 886 care Georgian. 29-20-5

HOUSES WANTED.

Unfurnished.

I WISH to rent by June 5 an unfurnished five or six-room house, with electric lights. Prefer North Side or Inman Park. Good locality and reasonable rental. Ivy 3930-L. 213-5-18

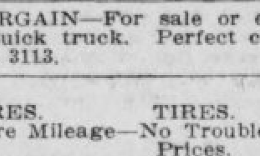

AUTOMOBILES
For Sale, Repairs and Accessories.

WILL trade nice corner lot for good auto. Must be first-class; value of lot $900.00. Phone Main 4836-J. 200-5-21

BARGAIN—For sale or exchange, one Buick truck. Perfect condition. Call Ivy 3113. 5-21-201

TIRES. TIRES. TIRES.
More Mileage—No Troubles—30% Lower Prices.
SHIPMENTS SENT PREPAID.
"Non-Puncture" tires GUARANTEED 7,500 MILES against punctures and blowouts. Lasting construction. Goodyear style tread. Special 10-day prices: 28x3 $8.85; 30x3, $9.80; 30x3½, $13.60; 32x3½, $15.75; 33x4, $21.60; 34x4, $22.55; 36x4, $23.85; 36x4½, $29.40; 37x5, $37.60. All other sizes tires and tubes. SHIPMENTS PREPAID if payment in full comes with order and on cash payment for two tires a fine "Non-Puncture" tube will be given free. C. O. D. shipments if 30% of amount comes with order. Best tires for long, hard service. Thousands in use. Finest testimonials. Order now while Special Offer lasts.
NON-PUNCTURE TIRE FACTORY, Dept. 332. DAYTON, OHIO. 4-30-7

AUTOGENOUS WELDING and machine repair work of all kinds. Satisfaction guaranteed.
SHEARER MACHINE CO.,
197 WHITEHALL STREET. 2-26-10

WE have several Flanders chassis and will build body and paint car to your order. Bargain prices. Don't buy any second-hand car until you see us. NORTH PRYOR GARAGE, NORTH PRYOR PLACE. 4-2-28

WINDSHIELDS.
RADIATORS, lamps, fenders, repaired as good as new. Mfrs. all kinds sheet metal work. Warlick Sheet Metal Co., 248 Edgewood. 3-4-64

GOOD USED CARS AT REASONABLE PRICES.
Maxwell, 2-cylinder runabout, fine condition throughout, $185.
"Courier Roadster," fully equipped, electric lights, $275.
Buick model 10 roadster, electric lights, $325.
Buick, model 33, 4-passenger, fully equipped, fine condition, $350.
Maxwell Roadster, Sportsman type, model Q, fully equipped, electric lights, $375.
Maxwell touring, model G, 4-passenger, fully equipped, $450.
Primo touring car, new top and seat covers, $450.
These cars are in good running condition and worth more than the prices quoted above.
BUICK MOTOR COMPANY.
241 PEACHTREE ST. 4-11-18

LITTLE FOUR four-cylinder roadster, 1913 model, run 30 days, original price $725, will sell for $600. Perfect condition and a bargain. L. W. Hazard, 241 Peachtree St. 5-16-50

DOBBS TIRE REPAIR CO.
WE REPAIR AND SELL ALL MAKES OF TIRES AND TUBES. 226 PEACHTREE STREET. PHONE IVY 5646. 4-1-3

FIVE-PASSENGER, 35 h. p. Cartercar touring car, fully equipped, perfect condition, for quick sale, $350.00 cash. L. W. Hazard, 241 Peachtree St. 5-16-50

TRAVIS & JONES,
AUTOMOBILE REPAIRING.
Ivy 4832. 26 James Street. 3-1-54

Castiron Welding
AUTOGENOUS METHOD.
AUTO AND ALL MACHINE PARTS.
METAL WELDING COMPANY.
MAIN 3013. 86 GARNETT STREET. 2-26-6

WARNING TO INFRINGERS AND IMITATORS.
LIQUID TIRE TONIC IS PROTECTED BY U. S. DUYREA PATENT, NO. 578551 AND ALL INFRINGERS, AGENTS OR USERS ARE HEREBY NOTIFIED THAT THEY MUST ANSWER IN THE COURT FOR VIOLATION OF THIS LAW. LIQUID TIRE TONIC COMPANY, KANSAS CITY, MO. 4-8-48

ATLANTA RADIATOR CO.
REPAIRING and manufacturing. Lamp and fender work. 72 Ivy Street. Atlanta phone 3816. 3-10-12

Garages For Rent.

FOR RENT—Garage. Phone Ivy 1499-J. 514 Peachtree Street.

Automobiles For Rent

DUNHAM MOTOR CO.
FIVE and seven-passenger cars. Garage, 112 East Ellis Street. Call Bell phone Ivy 2496 day, Main 4325 night. 3-21-23

Motorcycles.

THOR MOTORCYCLES, repairs and accessories; best equipped repair shop in city. We will take care of you. Southern Motorcycle Co., 116 Edgewood Ave. 3-26-31

MOTORCYCLES •• EASY TERMS •• BICYCLES.
EXCELSIOR motorcycles, high-grade bicycles; complete line new and used bicycles and motorcycles; complete stock parts and accessories; modern service depot. Lowest prices; easy terms. ALEXANDER-SEEWALD CO., 145-147-149 Edgewood Avenue. Phone Ivy 1609. PHONE FOR DEMONSTRATION. 4-1-29

Tire Repairing

HIGH-GRADE STEAM VULCANIZING. Retreading a specialty. Prompt attention given express shipments. Sanders-Speer Vulcanizing Company, 100 Spring Street, Atlanta, Ga. 3-28-15

REAL ESTATE FOR SALE.

FOR SALE—Nice six-room house, nicely located. Gas, water and bath. Would rent for $22 per month. Will sell for $2,400; $1,400 cash; assume loan $1,000 at 7 per cent. Worth $2,800. Address Owner, P. O. Box 1233, city. 31-21-5

TWO three-room houses, near Tech (white locality); city conveniences. Value, care Georgian. 210-5-20

TWO FINE lots; nice residence section; North Side; near car line. Opposite Ansley Park. Bargain. Address Vacant Lots, care Georgian. 5-19-3

FOR SALE—House and lot in refined neighborhood. Address Box 59, care Georgian. 208-5-19

LEASE OR SALE—Artistic bungalow; screened, tiled, furnace, garage. Address "Ansley Park," care American. 112-18-5

I HAVE two farms, 125 acres, and one 75 acres. Will exchange one or both for vacant lot. Call Milton. Main 2053. 5-3-24

FOR SALE cheap by owner, 739 Spring Street, near Twelfth Street, two-story nine-room house; price $5,500; $750 cash required; balance easy terms, if desired. Address G. A. Dunlop, 301 Mutual Building, Richmond, Va. 5-3-9

LET US BUILD you a home. Will buy you a lot or pay off your lot. Terms to suit. 400 Temple Court. Main 4189. 4-18-43

I HAVE seven acres, three-room house, half block car line, all cultivated, fine for trucking; will exchange for small renting property. Call Milton, Main 2053. 5-3-24

FOR SALE—Beautiful lot, 60 by 232 feet; $1,600; right on Peachtree. Easy terms. See me quick. Address Peachtree, Box 800, care Georgian. 5-2-4

REAL ESTATE FOR SALE OR EXCHANGE.

FOR BEAUTIFUL HOMES and building lots in College Park, the most desirable suburb of Atlanta, see I. C. McCrory.

FARMS FOR SALE.

FOR SALE—For 30 days, bargain, five farms, one 10½, 20, 30, 50 and 90-acre; all one and a half miles of Austell, Ga. Terms. Address P. O. Box 177, Austell, Ga. 202-5-16

REAL ESTATE WANTED.

I WANT a nice six-room bungalow in Ansley Park, not on car line, but near, on lot not less than 50x150 with some shade; will buy from owner or agents. Anxious, Box 50, care Georgian. 5-20-32

AM IN MARKET for modern new 6-room bungalow, near car line and good lot, Inman Park or North Side. Address Bungalow, care Georgian. 5-20-8

WE CAN sell promptly several small places ranging from $1,000 to $5,000. Have clients who want income. Otis & Holliday, 1505-6 Fourth National Bank Building. M. 175. 5-16-200

MONEY TO LOAN.

SPECIAL HOME FUNDS TO LEND, any amount; 6 per cent. Write or call. S. W. Carson, 24 South Broad street. 4-1-17

PLENTY money to loan on city property. Watt Kelly, Attorney, 400 Temple Court Building. 43-2-5

R. C. DESAUSSURE.
TIME and monthly loans negotiated on real estate. Room 813 Atlanta National Bank Building. 4-29-25

WE loan money on furniture and household goods. F. & J. Loan Company, 120 Decatur Street. 4-25-8

MONEY ON HAND for immediate loans on property in or near Atlanta. J. E. VanValkenburg, 501 Equitable Bldg.

MORTGAGE LOANS
On Atlanta Property.
BUSINESS BUILDINGS.
5 and 5½ per cent.
RESIDENCE BUILDINGS.
5½, 6 and 6½ per cent.
Your rate depends upon the location. Without notice you can pay back a hundred, any multiple of a hundred dollars, on the entire loan on any interest date.
TURMAN, BLACK & CALHOUN.
Loan Correspondents,
PRUDENTIAL INSURANCE COMPANY OF AMERICA.
203-8 Empire Building.

WEYMAN & CONNORS.
ESTABLISHED 1890.
Mortgages on Real Estate. 4-1-8

WE HAVE plenty of money to lend at lowest rates on Atlanta and nearby property, either for straight or monthly payment plant. Also for purchasing purchase money notes. Foster & Robson, 11 Edgewood avenue.

FARM LOANS PLACED in any amount on improved farm lands in Georgia. The Southern Mortgage Company, Gould building. 7-13-1

MONEY FOR SALARIED PEOPLE AND OTHERS, upon their own names; cheap rates, easy payments. Confidential. D. H. Tolman, 820 Austell building.

MONEY WANTED.

6%—WE WILL PAY—6%
ON SAVINGS.
IN SUMS of $500 to $5,000. The Merchants and Mechanics' Banking and Loan Co., 209 Grant Building. Tel. Ivy 5841.
Cash Capital $120,000.
Thos. J. Wesley, Cashier.
B. M. Grant, Pres. 3-11-50

BUSINESS OPPORTUNITIES.

$1,000 WILL BUY business netting 100 per cent yearly with opportunity for additional $100 monthly for services. Cash, Box 903, care Georgian. 28-21-5

CENTRALLY LOCATED restaurant and lunch room having good trade in bakery wares also. A rare chance for party that can devote his time. Present owner tied up in other business. Address R. K., Box 90, care Georgian. 201-5-19

MAN with $700 to manage and partly own business to be established in Greenville, S. C., P. O. Box 469. 30-15-5

FOR SALE—Business paying $200 to $300 per month, owner leaving city, cheap for quick cash sale. Address I. L. B., Box 607, care Georgian. 5-18-57

MEDICAL.

DROPSY CURED—Relieves shortness of breath in 36 to 48 hours. Reduces swelling in fifteen to twenty days. Collum Dropsy Remedy Company, 408 Austell Bldg., Atlanta, Ga. 5-25-11

DR. EDMONDSON'S Tansy, Pennyroyal and Cotton Root Pills, a safe and reliable treatment for painful and suppressed menstruation, irregularities and similar obstructions. Trial box by mail, 50c. Frank Edmondson & Bro., manufacturing chemists, 11 North Broad St., Atlanta.

Plant your savings in Georgia soil and grow a fortune. Many have done so, why not you?

BUSINESS GUIDE

Ready Reference for the Business Man, the Artisan And the Public in General

Auction Sales of Furniture and Household Goods.

CENTRAL AUCTION COMPANY, 12 East Mitchell street, buys and sells everything; regular auction Tuesday and Friday. Bell phone Main 2424. 10-3-41

Banks.

AMERICAN NATIONAL BANK, Corner Alabama and Broad street. CAPITAL AND SURPLUS $1,000,000.

Bicycles.

FOR BICYCLES and supplies, See D. Alexander, 54 N. Pryor. M. 3116. Repair Work a specialty. 3-27-51

CALL Main 1320, Atlanta 1436. Bicycle repairs and sundries. Atlanta Bicycle Company, 10 Peters Street. 2-15-66

Blacksmithing.

STRUCTURAL STEEL AND IRON WORK.

WE make all kinds of metal windows and doors, also window gratings and hangers of all kinds. Anderson Bros. & Rich, 372 Edgewood Avenue. 4-2-7

Blue Prints.

DIXIE BLUE PRINT CO.

40½ LUCKIE STREET, Atlanta, Ga. Best equipment. Best prints of any size or kind. Lowest prices. Phone Ivy 5364. 4-28-12

Builders.

LET US BUILD you a home. Will buy you a lot or pay off your lot. Terms to suit. 400 Temple Court. Main 4189. 4-15-16

Carpenter and Builder.

ALL KINDS REPAIR WORK. D. M. WHEELER, 19 South Forsyth St. Phone M. 4186. Atlanta 1547. 12-31-16

Carpets and Rugs Cleaned.

CARPETS AND RUGS CLEANED. ATLANTA STEAM CARPET CLEANING COMPANY (INC.), 27 W. Alexander St. Phone Ivy 4186. Moist and dry cleaning. Rugs woven from your old carpets and rags. Porch shades made to order. 5-21-13

ATLANTA STEAM CARPET CLEANING COMPANY (Inc.) 27 West Alexander street. Phone Ivy 4186. Moist and dry cleaning. Rugs woven from your old carpets and rags. Porch shades made to order. 2-8-27

Coal, Coke and Wood.

S. M. TRUITT & SONS, for dry wood and best coal. 1-31-21

Contract Painting and Wall Tinting.

J. A. JOHNSON, 397 W. Fair St., West 1288-J, for all kinds of painting and tinting.

Dentist.

BEST WORK
Crowns (22 K.) $3.00
Bridge work $3.00
Full set teeth $3.00
Filling 50c
R. R. fare allowed 25 miles. All work guaranteed 20 years.

Eastern Painless Dentists
38½ Peachtree St., Near Walton.
4-2-31

Ear, Nose, Throat and Lung Trouble.

DR. GEORGE BROWN, Diseases of the Ear, Nose, Throat and Lungs, 312-14 Austell Bldg. I have the only compound oxygen plant ever brought South and make this gas daily. Weak, nervous, anaemic and pale people are invited to call. 4-6-13

Engineering.

"Amo Engineers Are Questionable!" YOU NEED engineering advice. Write us your troubles, problems, resources. We'll help you. Amo House, Box 363, Atlanta, Ga. Fee, $1. 5-3-5

Engineering and Machine Designing.

G. V. PLANT, M. E.
I DEVELOP YOUR INVENTION. Dixie Pattern and Machine Works, 262 West North Avenue. Main 2829. 4-6-17

Fire-Proof Storage.

WE STORE HOUSEHOLD GOODS and pianos. Office and warehouse, 239-241 Edgewood avenue. Ivy 2037. John J. Woodside Storage Company.

Fly Screens.

Fly Screens Made to Order.
OAKLAND CITY REPAIR WORKS. Carpenter and cabinet work a specialty. Call West 242-L. Atlanta 528. C. F. Dickey, Mgr. 5-1-37

FLY SCREENS.

METAL AND WOOD FRAMES, portable garages. W. J. Baker Company. Bell phone Ivy 926. No. 811 Empire Life Bldg., Atlanta, Ga. 5-1-4

FLY—SCREENS—FLY

COME SEE our Roll-aawy Screens, our Roller-bearing Screens, our Sliding Screens; none better. /It will pay you to see our goods to get prices. 217 Kiser Bldg. Main 1319. Porter Screen Co. J. J. Crawford, Agent. 2-4-14

Fresh Oysters Daily.

VIRGINIA and New Orleans oysters on the half shell, 40c dozen. 77 Peachtree street.

Furniture Repairing and Upholstering.

FURNITURE repaired, upholstering, refinishing neatly done. Work called for and delivered. Young K. Carson, 479 Marietta street. Atlanta 3567. 3-5-6

W. L. LUNSFORD & CO., Upholstering, repairing and refinishing furniture of all kinds; satisfaction guaranteed. Phones, Atlanta 5950-F, M. 5111. 3-5-36

Furniture.

Rosser F. Jordan Furniture Co., 144-6 Auburn Ave. Phones: Bell Ivy 4467, Atlanta 1800.

WE CARRY a full line of household furniture from kitchen to parlor; also a complete line of summer porch goods, such as porch sets, porch rockers, rugs, etc.; refrigerators, ice cream freezers and everything in the furniture line. We can save you 20 per cent on everything. Call and see us before buying elsewhere. Cash or terms. 5-15-8

PERFECTION OIL STOVES.

Three-burner, including oven and vessels, complete, $12.50.

CAMERON FURNITURE CO., 85 South Forsyth Street. 5-1-3

T. C. FURNITURE CO. Cash or easy payments, 415 Marietta. Phone Atlanta 1791. 4-5-12

Groceries.

GUARANTEED fresh country eggs 16½c doz., credit grocers, 20c; lemons, 14½c doz.; 24 lbs. guaranteed flour, 64c; 48 lbs., $1.27; 96 lbs., $2.93, barrel, $4.99; No. 10 Silver Leaf lard, $1.37; No. 10 Cottolene, $1.19. Cash Grocery Co., 118 and 120 Whitehall. 5-21-9

Hat Cleaning.

STRAW HATS, 25c; Soft Hats cleaned and blocked, 35c. George's Hat Cleaning and Shoe Shine Parlor, 3½ E. Ala. Street. 4-10-11

Hatters.

ACME HATTERS make old hats look like new. Mail orders given prompt attention. 20 East Hunter street. 12-3-44

Jewelry.

FRENCH and Electric Clocks repaired. We call for and deliver them. Phone us if you want to know the correct time.

Harris Gold Co.
5 SOUTH BROAD STREET.

Lighting Fixtures.

ELECTRIC and gas fixtures; all new styles; lowest prices. Queen Mantel and Tile Company, 56 West Mitchell street. Phone Main 681. 1-16-16

Lime, Concrete, Roofing, Stone.

LADD LIME AND STONE COMPANY. Lime, concrete and roofing stone. 915 3d Nat. Bank Bldg. 2-8-50

Mattress Renovating.

SANITARY MATTRESS RENOVATING—Factory new and up-to-date; moderate prices; give us a trial. Jackson & Orr Company, Means street and W. & A. R. R. Both phones. 3-20-14

Mining Engineers.

Zed W. & W. F. Summerour.
MINING ENGINEERS AND PROSPECTORS.
TWENTY YEARS' FIELD EXPERIENCE.
LOCATING GOLD ORES A SPECIALTY.
CHARGES REASONABLE. A1 REFERENCES.
ADDRESS AURARIA OR ROY, GEORGIA. 5-3-4

Printing.

THE FRANKLIN PRESS for the cheapest and best printing. 41½ Peachtree St. Phone M 4608-J. 31-20-5

RYBERT & HOLLINGSWORTH
FOR ANY KIND of printing.
We satisfy our customers.
10 Gilmer Street. Bell Main 4600. 5-17-3

Roof and Gutter Work.

I REPAIR all roofs, gutters, all kinds sheet iron work. 33 South Pryor. Main 3127. T. W. Hooper. 3-4-62

Safe Cracksman.

Fire and burglar proof safes opened and repaired. C. C. Downes, 29½ Marietta Street. Phones M. 2146. Atlanta 4922. 4-5-11

Sand.

SAND.

SAND in any quantity and quality; prompt delivery. S. M. Truitt & Son. 1-13-32

Sewing Machines.

WE RENT new machines with complete set of attachments for $2 per month; also machines repaired; prompt delivery. Both phones 1893. Singer Sewing Machine Company, 79 Whitehall. 9-14-44

Shoes.

GET the best shoes for the whole family. Peacock & Drennen, 222 Marietta Street. 4-16-28

Shoe Repairing.

SHOES HALF-SOLED, SEWED, 50 CENTS.
At Gwinn's Shoe Shop, 6 Luckie Street, Opposite Piedmont Hotel. Both phones. 3-26-45

Stove and Range Repairing.

STOVE DOCTOR.

STOVE, range and furnace repairing. 61 South Pryor Street. Bell Phone Main 1460. Atlanta phone 1410. 4-10-10

DAN, THE FIXER.

STOVES AND REFRIGERATOR REPAIRING.
We sell second-hand gas stoves.
We sweep chimneys.
121 WHITEHALL STREET.
Atlanta phone 2235. Bell phone M. 2699.

Transferring and Moving.

TRANSFERRING and moving a specialty. Prices reasonable. L. Stallings. Bell Phone Ivy 2094-J. 42-25-4

Trunks, Bags and Suitcases.

RETAILED AND REPAIRED.
ROUNTREE'S, 77 WHITEHALL ST.
PHONES: Bell M. 1576. Atlanta 1654.

Umbrellas.

"Taylor-Made" Umbrellas.

BUY from makers; all prices and styles; re-covering and repairing; every umbrella kept in repair free. Phone for salesman; prompt service.
TAYLOR UMBRELLA CO.,
116½ Whitehall St. 4-23-35

Violin Maker.

OLD VIOLINS BOUGHT, sold and exchanged; repairing a specialty. The Old Reliable Violin Dealer. Mays Badgett, 34½ Peachtree. 3-31-34

Wood.

WOOD.

SOUTH GEORGIA mill cut-offs by the carload or any quantity you may want. They make fine kindling. S. M. Truitt & Son 1-13-33

THE ATLANTA GEORGIAN
Published by The Georgian Company, 20 East Alabama St. Atlanta, Georgia.

Entered at Atlanta postoffice as second-class matter.

Subscriptions Payable in Advance.
One year, mail, postage prepaid, $5.00
Six months, mail, postage prepaid, 2.50
Three mos., mail, postage prepaid, 1.25
One month, mail, postage prepaid, .45

Subscriptions Payable in Advance.
Delivered by carrier, one year.....$5.20
Delivered by carrier, six months.. 2.60
Delivered by carrier, three months.. 1.30
Delivered by carrier, one month .... .45
Delivered by carrier in Atlanta and other cities, one week ..... .10

REAL ESTATE AND CONSTRUCTION NEWS

North Side Apts Sold for $30,000

Well-Known Salesman Totals $160,000 in Month—Realty Activity Reflected in Transfers.

No lack of activity in real estate has been found of late by R. L. Turman, of the Turman, Black & Calhoun Agency, who has sold $160,000 worth in the past four weeks, adding a $30,000 apartment house Wednesday morning.

Mr. Turman sold for Mrs. M. B. McCerren to T. S. Wilkins the three-story brick apartment at 101 Ponce DeLeon Avenue, southeast corner of Myrtle Street. This lot is 55x257 feet and was bought some years ago by Mrs. McCerren from the Peters estate. There are three large apartments, and the building brings a rental of about $3,000 a year. This is one of the handsomest apartments in the neighborhood. It is across Myrtle Street from the well known Peters block.

Small Sales Made.

Albert B. Turner has osld to a client of the John D. ("Ask Mr.") Babbage Agency, 566 North Jackson Street, a six-room bungalow on the west side of the street north of Ponce, DeLeon Avenue for $5,500. The lot is 40x149 feet.

Mr. Babbage reported the sale of an East Lake lot at a price which is said to be a record for the section. This was a 50x200-foot parcel on Morgan Street, between Johnson and Carter Streets, and it brought $30 a front foot, or $1,500. The buyer was Miss Emily Pitt Wilburn, of Missouri, and the seller was Eugene V. Haynes.

F. M. Bulloch has sold to W. G. Lovell, through J. F. Mayfield, of the Harris G. White Agency, a house and lot on Fairview Avenue, Hapeville, 300x200 feet, for $5.250.

Erecting Two-story Flat.

A. H. Goodwin started some time ago a two-story flat on East Tenth Street, east of Bedford Place and overlooking Piedmont Park, and the building is about 33 per cent completed. The cost will be about $6,500. The flats will have separate entrances, separate plumbing systems, etc.

Permit for Whitehall Store.

Eugene V. Haynes & Co., jewelers, have applied to the Building Inspector for a permit to make alterations and repairs on 49 Whitehall Street, the new store of the concern. The cost of this work will be $10,000, and the contract has been let to Hard & Worm.

Healey Derrick in Place.

One of the two monster steel cranes of the Healey office building has been assembled at Forsyth, Walton and Poplar Streets and was busy Tuesday and Wednesday lifting steel which will go into the structure's foundations. The boom of the crane was first set upright to raise the mast into position, and then the mast was used to swing the boom. The other derrick will be assembled at once and then the steel frame will be started.

Improvements at Brookhaven.

Now that the Capital City Club has leased the Brookhaven property for its country home, a committee is busy looking over the grounds with the idea of patching up tennis courts, mending the golf links, repairing the boats and boat house, installing new furniture and doing whatever else is necessary to make things spick-and-span for the Capital City Country Club members. The amount to be spent beautifying the club house and grounds has not been announced, but the Capital City has no lack of funds and will spare no expense.

Final consummation of the deal between the downtown club and the Brookhaven Estates, the owner, was effected Tuesday afternoon at a meeting in the office of Robert F. Maddox. The terms of the contract contemplate a one-year lease and the privilege of a two-year re-lease at $100 a month, with an option to purchase at $100,000, to be paid in first mortgage bonds at 5 per cent.

Real estate men are already trimming their sails for business which they anticipate will follow the Capital City Country Club into North Fulton and DeKalb.

To Start Mitchell Regrade.

Announcement that West Mitchell Street would be regraded, the work to start in about ten days, came as a surprise to many local realty men. S. M. Inman and George S. May had been working quietly some time on this project, and only a few days ago did news of the improvement leak out. The thoroughfare will be regraded so as to make a level street from Whitehall several blocks westward.

Auction of Bungalows.

The Foster & Robson Real Estate Agency will sell to-morrow afternoon at 3:30 o'clock on Vaughan Street, on the South Decatur car line and in the Ninth Ward several bungalows and vacant lots; on terms of $100 cash and $15 a month for the houses and $25 cash and $5 a month for the land. Interest will be at 7 per cent. This property is at the Whitefoord Avenue car line station and a large crowd is expected out. J. W. Ferguson & Son are the auctioneers.

Effect of Whitehall Regrade.

Now that Council has approved the Whitehall Street regrading project, Charles H. Black, C. E. Currier, John W. Grant and others are expected to go ahead with plans for substantial improvements along this thoroughfare. Other investors, it is said, will locate business establishments shortly. Up to the present, business leaders have feared to go below Trinity Avenue with their enterprises, but the effect of Whitehall regrading will be to unify the section, and investments will find their way farther southward.

Success in this project was assured largely by the improvement clubs of the Second and Third Wards, which have agitated the matter for the past four years. Individuals who helped were R. R. Otis, George H. Boynton, Charles H. Black, M. L. Thrower, Frank Liebman, George I. Walker, Walker Dunson, T. B. Gay, R. A. Broyles, Dr. E. G. Jones and Nathan Woolf, representing Whitehall Street property owners.

The total needed for the improvement is $120,000, of which amount Council has been asked to authorize the expenditure of $47,248 in the present, $17,000 of which has been raised by the people who clamored for the improvement.

REAL ESTATE FOR SALE.

Sharp & Boylston

WEST END.

LUCILE AVE.—Near Peeples St., we can sell you a 10-room, 2-story house on extra large, elevated lot for $6,000. This place has a loan bearing only 5 per cent interest, balance easy. Owner a non-resident and wants to sell.

BEECHER ST.—Near Lee; this is a nearly new 6-room cottage on lot 50x200 feet. This is a genuine pick-up at the price—$3,250—and look, only $300 cash and balance $30 per month.

St. Charles Avenue Lot.

THIS is the cheapest lot on this street. See us for price, terms and location.

PROPERTY TRANSFERS.

Warranty Deeds.

$3,000—J. W. Bryson to J. T. Ogburn, 46 Bunker Street, 50x100 feet. July 18, 1911.

$130—Westview Cemetery Association to Evelyn R. Kelly, lots 883 and 884, section 12. March 29.

$3,000—Mrs. M. F. Huggins to Colonial Trust Company, lot 38x225 feet north side Ponce DeLeon Avenue, 343 feet east of North Boulevard. May 20.

$3,000—Mrs. Laura C. Farris to Mrs. R. B. Robertson, 256 Oakland Avenue, 41x130 feet. May 28, 1911.

$1,237—DeLos L. Hill to LeRoy Smith, lot 57x195 feet east side Cascade Avenue, 100 feet north of Cherry Street. May 20.

$1,800—LeRoy Smith to Gate City Home Builders, same property. May 14.

$280—Philip Dietz to Louis C. Raoul, lot 36x100 feet north side School Place, 183 feet east of Buchanan Street. May 19.

$320—Louise C. Raoul to Loyds S. McDonald et al, same property. May 19.

$140—D. J. Griffin to Louis C. Raoul, lot 50x150 feet on east side a 13-foot alley on north side of land line 166, 14th district, East Point. May 20.

$220—F. S. Hall to Cobb Realty Company, strip 12x200 feet north side West Tenth Street; also strip 5½x200 feet north side West Tenth Street, at west line of Nottingham Street. May —, 1913.

$450—W. C. Keenan to Mrs. A. M. Smith, lot 89x127 feet, south side Marietta Road land lot 190, 14th district. April 16, 1910.

$8,500—R. A. Gossett to E. E. Thompson, 41 Bunker Street, 45x185 feet. May 21.

$750—Mrs. Selma A. Morris to James P. Hunter, two acres north side Ivey Road at west line of land lot 63, 17th district. May 20.

$1,250—Same to same, 5 acres on Ivey Road at southwest corner land lot 63, 17th district. May 20.

$2,400—Annie R. and Nettie V. Howard to W. H. Craig, lot 50x227 feet, south side St. Charles Avenue, 313 feet west of Bonaventure Street. May 19.

$400—J. K. Ottley to McKenzie Trust Company, lot 45x231 feet, north side Highland Drive, 395 feet southwest of Peachtree Road. May 15.

$75.00—Thomas Bearden to J. R. Roseberry, lot 45x133 feet, south side North Avenue, 95 feet east of Walnut Street. November 5, 1908.

$200—T. E. Jennings to Mrs. Annie M Freeman, same property. April 30.

$1,992—George M. Hope et al to Brookwood Real Estate Company, lot 273x300 feet at intersection of Piedmont and Oakdale Avenues. May 16.

$200—T. F. Creelto Jessie O. Willbanks, lot 115x293 feet, southwest corner E. Boulevard and Hoas Avenue. May 1, 1909.

$980—Jessie O. Willbanks to G. O. Sherer, same property. May 8.

$780—Atlanta Development Company to Charles S. Transon, 350 Greenwood Avenue, 50x200 feet. May 2.

$3,300—Dr. T. J. Crawford to W. E. Cantrell, lot 92x100 feet, northeast corner Fraser and Fulton Streets. May 20.

Warranty Deeds.

$5, love and affection—J. Z. Elliott to Minnie M. Elliott, lot 124x300 feet, east side of Elizabeth Street, 220 feet northwest of Edgewood Avenue. May 20, 1913.

$15,000—L. Z. Rosser to Benjamin Z. Phillips, lot 54x34x46 feet, northwest side south Forsyth Street, 148 feet northeast of Garnett Street. May 17, 1913.

$6,500—Mrs. Kate G. Ryder to Mrs. Mattie F. Huggins, lot 45x100 feet, east side Luckie Street, 60 feet north of Mills Street. May 17, 1913.

Bonds For Title.

$25,000—F. S. Hall to Cobb Realty Co., 10 acres in land lot 107, 17th district, adjoining W. E. Wimpy and Mrs. Charlotte Barker. March 24, 1913.

$110,000—W. E. Wimpy to same, 16 acres bounded south by W. Tenth Street, adjoining John E. Smith lot, land lot 107, 17th district. March 24, 1913.

$40,000—Mrs. Charlotte C. Barker to same, 8 acres bounded south by W. Tenth Street, adjoining Bridewell property. March 24, 1913.

$1,466—Ernest Woodruff to Mrs. Irma Schnessler, lot 65x94 feet, south side Waverly Way, 120 feet southwest of Hurt Street. April 28, 1913.

$18,090—Paul P. Vose to Charles E. Harman, lot 500x540 feet, southeast corner Collier and Howell Mill Roads. May 9, 1913.

$80,000—Newton S. Thomas to Gate City Realty Co., 105.61 acres in land lots 4 and 5, Seventeenth district. Also .66 acres on east side of Cheshire Bridge Road, adjoining said land. May 7. Transferred to W. E. Worley and J. A. Mahoney. May 17.

Loan Deeds.

$340—C. R. Berry to East Point Lumber Co., lot 50x120 feet on Francis Ave., in land lot 132, East Point. May 10, 1913.

$1911—Charles T. Transon to Fulton County Home Builders, lot 50x120 feet, north side Greenwood Avenue, 100 feet east of Frederica Street. May 19, 1913.

$4,000—Forest Greene to Julian Dreyfus Estate (by trustees), lot 100x218 feet, northeast corner Park Avenue and Sidney Street. May 20, 1913.

$2,500—Gate City Home Builders to Mrs. Rosa Herzfeld, lot 57x195 feet, east side Cascade Avenue, 100 feet northeast of Cherry Street. May 5, 1913.

$200—Mrs. Emma Dyer and T. T. Dyer to Mrs. Mary Lebohn, lot 50x150 feet, north side East Fair Street, 100 feet east of Walnut Street. January 1, 1913.

$200—John M. Jackson, et al to E. V. Carter, guardian, No. 756 Highland Ave., lot 90x150 feet. May 8, 1913.

Quit Claim Deeds.

$3,000—Central Bank and Trust Corporation to Newton S. Thomas, lot 1,200x1,300 feet southeast corner land lot 5. Seventeenth district. Also lot 1,300x1,520 feet northeast corner land lot 4, Seventeenth district. Said two tracts comprise 76.68 acres; also 33.14 acres southeast corner land lot 4, Seventeenth district; also a triangle containing 5-6 acre west side of Cheshire Bridge Road. Adjoining first above tract. May 17.

$5—William M. Isom to Mrs. Belle D. Scribner, lot 30x150 feet northwest corner Pulliam and Bass Streets, May 16.

Building Permits.

$43,500—Mrs. Ada A. Turner, 48 West Peachtree Place, two-story flat. Fulton County Home Builders.

$5,000—Mrs. Joseph E. Geppert, Moreland Avenue, two-story frame dwelling. Fulton County Home Builders.

$3,300—Fulton County Home Builders, 191 Wabash Avenue, one-story frame dwelling. Day work.

$650 Each—Mrs. J. E. Wragg, 47-49 Coleman Street, two one-story frame dwellings. A. D. Hamilton.

$900 Each—S. Cunningham, 334, 358, 360 West Fair Street, three one-story frame dwellings. Day work.

$700—To same, 62 Parsons Street, one-story frame dwelling. Day work.

REAL ESTATE FOR SALE. HOUSES FOR RENT.

W. A. FOSTER & RAYMOND ROBSON
11 EDGEWOOD AVENUE.
REAL ESTATE, RENTING AND LOANS.

FOR SALE.

ON THURSDAY, May 22, at 3:30 p. m., we will sell at auction three bungalows on Vaughn Street, near Whiteford Avenue. Also several vacant lots in the same neighborhood. Very easy terms will be offered. See special ad. in this issue. Get plats at office.

ON NEXT SATURDAY, May 24, we will sell at auction, jointly with W. E. Treadwell & Co., the Ragsdale property on Warner Avenue, Allene Avenue and Woodrow Avenue, consisting of six modern bungalows and sixteen building lots. This very desirable and attractive property will be sold on terms that will put it in the reach of everyone. See special ad. in this issue. Get plats giving full details from either office.

ON DARGAN STREET, convenient to the Lucile Avenue cars, a new 6-room bungalow with all conveniences, tinted walls, stone foundation, brick mantels, furnace heat, beam ceilings. Everything first class. Lot 47x150 feet. Price, $4,150. $650 cash, balance easy. See Mr. Cohen.

TWO CLOSE-IN corners on Washington Street. Price and terms reasonable. We advise the purchase of these properties for steady enhancement. See Mr. Hook.

IF YOU HAVE MONEY to lend, we can place it safely.

FOR RENT.

3-r. flat, 148 Highland Avenue	$15.00
3-r. h., 39 Gaskill Street	8.60
3-r. h., 749 Whitehall Street	9.00
3-r. h., 19 Fowler Street	10.00
3-r. h., 126 Love Street	8.60
3-r. h., 175 Randolph Street	8.60
3-r. h., 43 Kendall Street	10.60
3-r. h., R¹ Evans Drive, Ft. McPherson	5.60
3-r. h., 354 Edgewood Avenue	10.60
3-r. h., 23 Corput Street	9.00
3-r. flat, 336 Grant Street	15.00
3-r. h., 72 South Jackson Street	8.60
4-r. h., 59 Fairview Avenue	8.00
4-r. h., 24 Lampkin Street	7.60
4-r. h., 94 Lovejoy Street	8.60
4-r. h., 33 Bell Street	16.65
4-r. h., 223 Humphries Street	12.50
4-r. h., Lakewood, and 17 acres of land, per year	150.00
4-r. h., 31 McDonough Road	10.00
4-r. h., Stewart Avenue, and 13½ acres of land	25.00
4-r. flat, 262 E. North Avenue	17.50
5-r. h., 67 Atwood Street	25.00
5-r. h., 5 Holderness Street	20.00
5-r. h., 144 Ashby Street	27.50

And a long list of larger houses. Come to see us.

FOR RENT.
"J" 312-14 RAWSON STREET.
ON THE south side of Rawson, between Cooper and Windsor, we have a third floor front apartment "J," five rooms; electric lights, hot and cold water, gas, electric bells, washstand, bath, closet and sink; steam heat; janitor service; gas range; storage room in the basement. A complete, up-to-date apartment. Cooper Street car half block. $40 on a lease.

JOHN J. WOODSIDE.
REAL ESTATE, RENTING, STORAGE.
Phones: Bell 671 Ivy; Atlanta 618. 12 "Real Estate Row."

Lofts and Basements

29 GARNETT STREET $150.00
12 1-2 SOUTH BROAD ST., three floors $100.00
THREE S. BROAD STREET, 6,000 square feet.
36-38 DECATUR ST., two floors, 6,000 square feet.
1-5 SOUTH BROAD ST., loft and basement, 6,500 square feet.
59-63 WEST MITCHELL ST., 15,000 square feet.
66 WEST MITCHELL, three floors, 7,200 square feet.....$100.00

Turman, Black & Calhoun
203-8 Empire Bldg.

REAL ESTATE FOR SALE. REAL ESTATE FOR SALE.

FOR RENT

FIVE-ROOM APARTMENT at the corner of Whitehall and Brotherton Streets. Gas, hot and cold water, bath and sewerage. In short walking distance; no car fare needed. Will rent or lease to desirable parties at $25.00 month.

BRICK STORE on Piedmont Avenue, just off Decatur Street. Store about 26x75. Newly painted and in first-class shape. Will lease or rent on attractive terms, if taken at once.

THE L. C. GREEN CO.
305 Third National Bank Bldg. Phone Ivy 2943, 4546.

FOR SALE
JOHN J.
WOODSIDE

NEAT COTTAGE HOME.
(304 W. Fourth St.)
Has 5 rooms, water, bath, sidewalks, street, elevated corner lot. Terms $500 cash, $15 monthly, 8 per cent.
THOS. R. FINNEY, Sales Mgr.
12 "Real Estate Row."

Gardner Property--Forrest Ave.

BEAUTIFUL building lots on Forrest Avenue, one block east of Boulevard, $1,000 to $1,250 per lot, on terms of $250 cash, balance to suit. This property is opposite the Forrest Avenue School.

J. R. SMITH & J. H. EWING
REAL ESTATE, RENTING, LOANS.
Ivy 1513. 130 PEACHTREE. Atlanta 2865.

$30,000

WE HAVE a client with $30,000 in bank, with which to purchase good annual or semi-annual notes. We do not want notes to broker, but will submit them to one client only. No red tape or delay.

FINCHER & MARRIOTT
JAS. H. REYNOLDS, Sales Manager.
1520 Candler Bldg. Ivy 5213.

MONEY TO LOAN. MONEY TO LOAN.

MONEY

WE HAVE ample connections whereby we can make loans on desirable real estate in the city. Anyone wishing to have a loan made quickly will please see us. We can place the application without any unnecessary delay.

Ralph O. Cochran Company
74-76 Peachtree Street.

REAL ESTATE FOR SALE. REAL ESTATE FOR SALE.

Piedmont Avenue Frontage

We have recently had consigned with us some Piedmont Avenue frontage, ranging in price from $115 per foot to $135 per foot.

These lots are situated on the most desirable part of Piedmont Avenue, being between Twelfth, Thirteenth and Fourteenth Streets, facing Piedmont Park. The scarcity of building lots of this class of property on the north side is easily recognized by anyone who has been looking for a home site recently. The unusually good value offered here will be appreciated by anyone in the market for first-class residence property. Reasonable terms can be arranged.

Forrest & George Adair

YOU MAKE THE PRICE ON THESE BUNGALOWS

that we will sell at Auction to-morrow, (THURSDAY) afternoon at 3:30.

These bungalows are new; have five full rooms. Dandy big lots, 57 by 375 feet back to the right of way of the South Decatur car line. Catch the investment feature in this.

These houses front on Vaughn Street, in the Ninth Ward. Vaughn Street runs east from Whitefoord Avenue, between East Fair Street and the East Lake and Decatur car line, and these places are only a step away from the car stop at Whitefoord Avenue.

These houses are being sold for division between partners and they go absolutely without reserve to the highest bidder.

THE TERMS will be $100 cash and the balance $15 per month. There is a small loan on each place, to be assumed by the purchaser.

AT THE SAME TIME we will sell several vacant lots on terms of $25.00 cash, and the balance $5.00 monthly. All deferred payments will bear 7 per cent simple interest.

Get plats giving full particulars from

Foster & Robson, Agents,
11 EDGEWOOD AVENUE.

J. W. FERGUSON & SON,
Auctioneers.

THOMSON & LYNES

AUBURN AVENUE—Brand-new two-story brick store in the busy section of Auburn Avenue. Leases and monthly rentals will pay 12 per cent. Price, $12,000; no loan to assume. Terms, half cash, submit balance.

THOMSON & LYNES
18-20 WALTON ST.

WILLIAMS-HARTSOCK CO.

Real Estate and Builders. Fourth National Bank Bldg. Phone 2106 Main.

GOOD NEW HOMES: Listen, on Moreland Avenue, corner of Albemarle, we are just completing a beautiful two-story, seven-room bungalow. This place has an abundance of large and roomy closets, tile bath, exposed ceiling beams, stone front, stone steps, and it is on a corner lot; birch doors, the best of hardware; will tint walls to suit your own taste. Will sell you this handsome place on easy terms. To see this is to buy it. Take a look and come to see us.

ON NORTH AVENUE, close to Highland Avenue, we have just completed a pretty six-room home with two baths; it is seldom that you find a place so well built and so complete in every detail as this one. Each bath has tile floor; large rooms, plenty of light and furnace heat. Will take a good lot in part payment for this. It is close to school and churches, within a stone's throw of Druid Hills; car just a block away. Or will sell on easy terms.

ON BEAUTIFUL Cleburne Avenue we are offering the best value in the city in a new six-room, hall and bath bungalow with tile floor on front porch and in bath room, dressing mirrors, stone steps, and automobile drive on side. This lot has a frontage of 70 feet. If you have been waiting for a large lot here it is. Will sell you this handsome place on easy terms. We know that you will like this.

FOR SALE BY
GREENE REALTY COMPANY
511 EMPIRE BLDG. REAL ESTATE, RENTING, LOANS. Phones 1599

FINE 300-ACRE FARM (NEAR ATLANTA).

ON CHATTAHOOCHEE RIVER; also on good creek; nearly half of farm as fine bottom land as can be had. Fine chertedroad within about two miles of this place. Adjoining land held at $100 acre. We have an option on this. If sold at once, only $40 acre. A REAL BARGAIN.

THE ATLANTA GEORGIAN

THE HOME PAPER

THE ATLANTA GEORGIAN
Published Every Afternoon Except Sunday
By THE GEORGIAN COMPANY
At 20 East Alabama St., Atlanta, Ga.
Entered as second-class matter at postoffice at Atlanta, under act of March 3,1879
Subscription Price—Delivered by carrier, 10 cents a week. By mail, $5.00 a year
Payable in Advance.

A Good Picture and a Good Idea--By Cartoonist Tad

It Is a Very Old Idea, as Tad Says, But It Needs Repeating. Think It Over. Hand It to Somebody Who Needs the Picture.

(Copyright, 1913)

We invited Tad, our distinguished cartoonist, to write his own editorial about his picture on this page, but he said: "I can draw pictures, but I can't write about them."

This picture doesn't need very much "writing about it."

It tells you quite simply that the young man who spends his life, or a good deal of it, pushing a bell for the man who brings drinks will also probably spend his life answering a bell that somebody else pushes.

For your own sake, remember one thing always—

The best man can succeed only IF HE USES HIS BEST ABILITY.

The thing most important in this world and most often lacking is real concentrated effort.

There are around you thousands of men not a bit abler than you are, men of your own age, who will be very successful a few years from now.

It is for you to decide whether or not you will be envying them their success, or sharing it with them.

They have no better chance than you have now. But if they are in bed, resting and getting strength for work next day, while you sit as in this picture, pushing a button, ordering the waiter, THE SLEEPER WILL BE PUSHING THE BUTTON LATER AND YOU WILL BE ANSWERING THE BELL.

There are a good many young men who need this picture, and their fathers and mothers are requested to put it where the young men will see it.

Common Sense of Battleships

The question of an "ample navy" is now before the people in a new light.

Apathy and ignorance no longer becloud the issue. The incidents of the last few weeks have made plain and impressive the necessity, for which the Hearst newspapers have earnestly and persistently fought.

It is not a question at this moment of war with Japan or any other nation. It is a question of being prepared for any emergency in our national life.

No people with intelligence and patriotism can fail to demand this preparedness. No representations of integrity and loyalty can fail to answer this demand.

It has been brought home to every American that our country is a part of the great world.

That it is subject to the jealousies, the competitions, the wars of nations.

If we compose our trouble with Japan to-day it may break out to-morrow or next year. If Japan retires as a contestant for the mastery of the Pacific Ocean, there are others to compete. In the fierce activity of overcrowded nations for room to colonize their surplus people, there is perpetual unrest.

In the almost arrogant exclusiveness of our Monroe Doctrine there is a perpetual challenge to freedom of movement among other nations. In the possession and power of the Panama Canal there is a challenge to the cupidity and commercial self-preservation of all great commercial countries.

We know this now. We have been brought face to face with war. We know that we are no more or less than other nations in our exemption from war. We know that the only nation immune from war is England. We also know why England has had no invaders for four hundred years.

And so in plain, natural common sense our Congressmen must come to realize that we must have a greater navy. We must have battleships. Not for aggressive war, but for effective defense. As long as other nations build, we must outbuild other nations, because we are better able to build, and need more to build.

When other nations make plain that they are willing for universal peace, we are willing to lead all nations in the movement for disarmament and arbitration.

But it is the first plain patriotic duty of the Sixty-third Congress to provide for the national defense in battleships that will give us our safe and proper place among nations.

Nationalizing a Great Reform

The woman suffrage movement can prevail and accomplish its purpose without an amendment to the Federal Constitution. Nevertheless it is good news that the Senate Committee on Woman Suffrage has decided to report favorably on Senator Chamberlain's resolution.

A joint resolution of the two houses of Congress—submitting to the States the question whether the political equality of women with men ought not to be an article of the organic law of the land—will give the reform a national character and prominence that it can not so readily acquire by any other means. THENCEFORTH IT WILL BE IMPOSSIBLE FOR ANY POLITICAL PARTY TO IGNORE THE ISSUE—WHETHER IN STATE OR NATIONAL ELECTIONS.

The case is parallel with that of the election of United States Senators by the people. That movement also would in process of time have prevailed everywhere without an amendment to the Federal Consititution. But the movement was immensely accelerated by the agitation for the amendment.

Woman suffrage is not a local issue. It is broadly human and fundamentally democratic.

THERE IS NO GOOD REASON WHY SENATORS AND REPRESENTATIVES—EVEN THOSE OPPOSED TO THE REFORM—SHOULD NOT SUPPORT THE PROPOSED JOINT RESOLUTION AND SO GIVE THE CONSCIENCE AND INTELLIGENCE OF THE WHOLE COUNTRY A FAIR CHANCE TO PASS UPON THE SUBJECT.

Ring Often Enough for the Bartender---

And you will spend your life with somebody else ringing for you. (See Editorial.)

The Tragedy of the Ice Cream Cone

By HAL COFFMAN

Elbert Hubbard Writes on Two Men

Every man is his own ancestor, he asserts. We are preparing for the days that come, and we are what we are to-day on account of what has gone before.

By ELBERT HUBBARD

Copyright, 1913, International News Service.

CAME to the stage entrance the other day a man and inquired for me. So I went to the door, and there the man stood in the alley. There was a familiar, foolish grin on his face.

"Don't you know me, Bert?" he said. And I knew him, although I hadn't seen him for full 40 years.

When I saw him last he was a totally different individual from this man who stood simpering, leering at me out of watery eyes.

His mouth was wabbly, his teeth all gone, save two lone sentinels one above and one below. His face was streaked with tobacco. He was bowed, rheumatic, undone.

I just looked at him. I forgot to say anything until he aroused me with a second interrogation, "Don't you know me, Bert?"

"Yes, I know you," I answered, and I mentioned his name.

An Old School Mate.

He was a hundred and fifty years old; yet he was born the same year I was. We grew up together until we were 16, when our ways parted. We attended the same classes in the little country school; wrestled each other's clothes off; played I-spy and anty-over.

He was a brilliant fellow; at least, we used to think so. He made a great impression on the girls as he grew up. He had made some money, wasted it, took to booze and patent medicines; settled down into a mudsock and has just existed.

All this I knew at a glance, reinforced, possibly, by a few things that I had heard and forgotten, but which now came back to me.

I gave him a comp and he saw the show. I watched him as he leaned over the balcony. He didn't understand what I was talking about, but his wabbly mouth worked and his bleared eyes tried to smile me a welcome.

After the show he came around again, and this time it cost me a dollar to dispose of him.

I tried to shake off the impressions of my old-time schoolmate, but I thought of him that night and I cast my eyes around the audience, thinking possibly he might come back.

The Other Man.

However, as I passed the caloric over the footlights and the giggles gurgled gleefully under the cosmic lee scuppers, straight looking level into mine eyes was a man I knew—another man—and this man, too, I had known—in my youth, although when I was a boy he was a man grown. For him I had great respect. He had big, fat horses. He was a strong, bronzed, hardworking individual.

But he had a fad and the fad was mathematics. My father told me of this.

Mathematics, to me, at school, was a bugaboo. But here was a man who knew the arithmetic from cover to cover and he could work any example in it right in his head and do it instantly.

He could divide sixteen thousand two hundred and one by seven and eight-tenths and do it as fast as he could put down the answers. You could write down columns of figures, and when you drew the line across the bottom, he would write in the total.

Hold on Primal Virtues.

This man's name was Christian Ropp. So there he was, white of beard, but clear of eye, intelligent, smiling, appreciative.

Christian Ropp has used his brain.

He is a Mennonite. And the Mennonites are people who work with head, hand and heart. Ropp has a firm hold on the primal virtues—industry, economy, good health, right thinking.

And so, as I talked, I signaled in wireless that he should come around to the stage entrance after the show, and his ready brain caught the message.

When I came off there he was—this man in his eighties. He had a copy of his new book, "Ropp's Ready Calculator"—the latest edition—that he had brought for me. He came in and sat down in my dressing room while I changed my clothes. He told me of his book.

In mathematics we have worked from the complex to the simple. All of the theories in the old-time school books for working out mathematical problems were cumbrous, complex, difficult, faulty. The business of Christian Ropp has been to comprehend the miracle of numbers. To him it is supremely simple. He loves his work. He has used his brain. His heart is young.

His Own Ancestor.

And the moral of all this seems to be that every man is his own ancestor. We are preparing for the days that come and we are what we are to-day on account of what has gone before.

He who puts an enemy in his mouth to steal away his brains will eventually have no brains, for the enemy will do the grand larceny act, and the end is as sure as the laws of mathematics.

Nature designed that when we die we should die all over, and the brain should be the last organ to abdicate. It should sit secure and watch every faculty decline—interested, curious, wondering, hungry to know.

All life is pleasurable if we live the life of activity tempered by moderation, the life lived by that most able man, bronzed of face, calloused of hand, mathematician and gentleman, Christian Ropp, of Illinois.

The Treaty of Frankfort

By REV. THOMAS B. GREGORY.

THE Franko-Prussian war, in many respects the most remarkable in history, came to a close 42 years ago with the Treaty of Frankfort.

Never was there another such case of official foolishness as that which precipitated this same war, and never was official foolishness so promptly and so fearfully punished.

The bloody drama, from its start on August 3, at Saarbruck, moved on with the speed of the tempest and the deliberateness of fate. MacMahon was defeated at Weisemburg and again at Worth. Frossard was driven from the heights of Spicheren. Then came Gravellotte and Sedan—and the capture of the Emperor and the overthrow of the Empire. Meanwhile, like the Car of Juggernaut, on went the remorseless German advance. Paris was invested; Strasburg surrendered; Bazaine capitulated at Metz—and the agony was practically over.

As brave a people as ever lived were sacrificed in order that one man might be permitted to gratify his personal whims. In addition, there was no preparedness on the part of Napoleon's government. He challenged the most perfect military machine that the world had ever, up to that time, seen, and pitched in without organization and without anything that approximated a plan or purpose. It was not war, it was murder, pure and simple. The sons and grandsons of the men whose martial valor had immortalized itself under the Great Napoleon, were led forth to the slaughter like so many sheep—with nobody to lead them, with no great organizing, directing brain to tell them what to do.

"Trust in God and keep your powder dry," said Cromwell. That is what the Germans did, and what the French did not do. The Germans knew exactly what they wanted to accomplish, and were thoroughly prepared; the French knew nothing, and were prepared for nothing. Never was there a finer illustration of the fact that war is a science, and that its victories are largely won by the direction and leadership of the few at the head.

It was an awful humiliation, that Frankfort Treaty, with its dismemberment of the nation and its indemnity of five milliards of francs, but it taught France and the world the lesson that in war it is science rather than sentiment that wins battles and campaigns.

TURTLES DEFEAT CRACKERS

BASEBALL

THE ATLANTA GEORGIAN

Read for Profit---GEORGIAN WANT ADS---Use for Results

VOL. XI. NO. 248. ATLANTA, GA., WEDNESDAY, MAY 21, 1913. 2 CENTS EVERYWHERE PAY NO MORE

FINAL

DENT DRIVEN FROM BOX; PRICE TO RESCUE

Locals Get Off to a Big Lead, but Visitors Wallop Ball Hard in Seventh.

PONCE DE LEON BALL PARK, May 21.—Bill Bernhard's Turtles defeated the Crackers here this afternoon when took on a rally in the seventh inning by a score of 7 to 5.

THE GAME.

FIRST INNING.

Love flied to Welchonce, who made a nice running catch. Baerwald grounded to Agler and was out to Dent. Schweitzer went out, Bisland to Agler. NO RUNS.

Long opened for Atlanta with a pretty single to right. Bailey walked. Alperman bunted and when Parsons came in the ball went over his head, filling the bases. Welchonce singled to right and Long and Bailey scored, Smith sacrificed, Parsons to Abstein, and both runners advanced. Bisland grounded to Ward and Alperman was caught in a chase, Ward to Snell to Ward to Abstein. The latter covered the plate. Welchonce went to third on the play. Agler ended the inning by smashing a line drive to Butler. TWO RUNS.

SECOND INNING.

Ward went out, Bisland to Agler. Abstein singled to left. Butler grounded to Bisland and Abstein was forced at second to Alperman. Butler was out trying to steal, Graham to Bisland. NO RUNS.

Graham walked. Dent fanned. Long singled through Ward and Graham went to second. Bailey was hit by a pitched ball, filling the bases. Alperman grounded to Parsons and Graham was forced at the plate to Snell. Welchonce grounded to Butler, who fumbled, and all hands were safe, while Long tallied. Smith flied to Schweitzer. ONE RUN.

THIRD INNING.

Shanley bunted to Dent and was out to Agler. Snell grounded to Smith and was out to Agler. Parsons out, Alperman to Agler. NO RUNS.

Bisland walked on four wide ones. Agler popped to Snell. Graham smashed one through Shanley for a single and Bisland went to second. Dent was called out on strikes. Long flied to Schweitzer. NO RUNS.

FOURTH INNING.

In trying to dodge a ball on the inside Love accidentally hit the ball and was out at first to Agler. Baerwald lined into Alperman's hands. Schweitzer out, Bisland to Agler. NO RUNS.

Bailey grounded to Abstein and was out at first. Alperman took a base on balls. Welchonce grounded to Butler and Alperman was forced at second to Shanley. Smith lined a double to center and Welchonce scored. Bisland singled past Parsons and Smith registered. Agler lined out to Butler.

FIFTH INNING.

Ward drove a single to center. Abstein struck out. Butler hit into a fast double play and he and Ward were out, Smith to Alperman to Agler. NO RUNS.

After two strikes were called on Graham Outfielder Schweitzer strolled out to his position. The inning had been in progress for a couple of minutes with only two Memphis outfielders in position and not a member on the Turtle team had noticed that only eight men were performing. Graham flied to Baerwald. For the third time Dent was called out on strikes. Long went out, Parsons to Abstein. NO RUNS.

SIXTH INNING.

Shanley tripled to left. Snell went out, Bisland to Agler. Parsons grounded out to Agler and Shanley scored. Love struck out. ONE RUN.

Bailey walked. Alperman sacrificed, Ward to Abstein, and Bailey took second. Welchonce out, Shanley to Abstein and Bailey went to third. Smith fouled out to Ward. NO RUNS.

SEVENTH INNING.

Baerwald singled past Dent. Schweitzer singled to center and Baerwald went to second. Ward hit a single to center and Baerwald tallied. Abstein grounded to Agler, who threw wild to second for an error in an attempt to get Ward, and all hands were safe, filling the bases. Butler drove a terrific fly to center field for a three-bagger, Schweitzer, Ward and Abstein scoring and tying the score. Shanley singled to left and Butler tallied with the score that broke the tie. Dent took a trip to the bench and was relieved by Gilbert Price. Snell fanned. Shanley was out trying to steal, Graham to Bisland. Parsons struck out. FIVE RUNS.

Bisland flied to Schweitzer. Agler singled past Abstein. Graham singled to right. Price fanned. Long popped to Butler. NO RUNS.

EIGHTH INNING.

Love walked. Baerwald walked. Schweitzer singled to right and Love scored. Schweitzer stole second. Ward fanned. Abstein out, Bisland to Agler. Butler flied to Bailey. ONE RUN.

Bailey popped to Abstein. Alperman out, Butler to Abstein. Welchonce out, Shanley to Abstein. NO RUNS.

NINTH INNING.

Shanley fouled to Smith. Snell out, Smith to Agler. Parsons out, Alperman to Agler. NO RUNS.

Kissinger went in the box for Memphis. Smith popped to Schweitzer. Bisland out, Kissinger to Abstein. Agler doubled to left.

Graham popped to Abstein.

BASEBALL

TURTLES . . .	000	001	510	- 7					
CRACKERS . . .	210	200	000	- 5					

TURTLES—	AB.	R.	H.	PO.	A.	E.
Love, cf	3	1	0	0	0	0
Baerwald, rf	3	1	1	1	0	0
Schweitzer, lf	4	1	2	4	0	0
Ward, 3b	4	1	2	1	3	0
Abstein, 1b	4	1	0	11	0	0
Butler ss	4	1	1	3	2	1
Shanley, 2b	4	1	2	1	2	0
Snell, c	4	0	0	6	1	0
Parsons, p	3	0	0	0	3	0
Kissinger, p	0	0	0	0	1	0
Totals	33	7	8	27	12	1

CRACKERS—	AB.	R.	H.	PO.	A.	E.
Long, lf	5	2	2	0	0	0
Bailey, rf	2	1	0	1	0	0
Alperman, 2b	3	0	1	3	3	0
Welchonce, cf	5	1	1	1	0	0
Smith, 3b	4	1	1	1	2	0
Bisland, ss	4	0	1	2	7	0
Agler, 1b	5	0	2	13	1	1
Graham, c	5	0	2	5	2	0
Dent, p	3	0	0	1	1	0
Price, p	1	0	0	0	0	0
Totals	37	5	10	27	16	2

SUMMARY.

Two-base hit—Smith. Three-base hits—Shanley, Butler. Double plays—Bisland to Alperman to Agler. Struck out—by Dent 1, by price 2, by Parsons 4. Bases on balls—off Parsons 5, off Price 2. Saerifice hits—Alperman. Hit by pitched ball—Bailey.

SOUTHERN LEAGUE

FIRST GAME.

AT NASHVILLE—
NEW ORLEANS ..... 111 000 000—3 7 3
NASHVILLE ..... 160 000 00x—7 10 0
Wilson and Robertson; Breckenridge and Noyes. Umpires, Fifield and Stockdale.

SECOND GAME.
NEW ORLEANS ..... 0 0 2 0 0 . . . . - . . .
NASHVILLE ..... 0 1 3 0 0 . . . . - . . .
Brenton and Robertson; Beck and Noyes. Umpires, Fifield and Stockdale.

AT CHATTANOOGA—
MONTGOMERY ..... 0 0 0 0 0 0 0 0 0 - 0 1 1
CHATTANOOGA ..... 0 0 0 0 0 0 2 0 X - 2 9 1
C. Brown and Gribbens; Coveleskie and Street. Umpires, Kerin and Wright.

FIRST GAME.

AT BIRMINGHAM—
MOBILE ..... 000 010 0—1 5 3
BIRMINGHAM ..... 000 101 x—2 8 0
CavetandSchmidt; Prough and Mayer. Umpires, Rudderham and Breitenstein.

SECOND GAME.
MOBILE ..... 0 0 0 0 0 0 1 - 1 6 0
BIRMINGHAM ..... 0 0 0 3 1 1 X - 5 11 1
Berger and Schmidt; Hardgrove and Mayer. Umpires, Rudderham and Breitenstein.

NATIONAL LEAGUE

AT NEW YORK—
ST. LOUIS ..... 1 0 0 1 0 0 0 2 0 - 4 4 4
NEW YORK ..... 0 1 0 2 0 0 0 0 0 - 3 10 1
Sallee and Wingo; Tesrau and Wilson. Umpires, Rigler and Byron.

AT BOSTON—
CHICAGO ..... 0 0 4 0 0 1 0 1 0 - 6 10 3
BOSTON ..... 0 0 0 0 0 0 0 5 0 - 5 5 1
Reulbach, Cheney and Archer; Hess and Whaling and Rariden. Umpires Brennan and Eason.

AT BROOKLYN—
PITTSBURG ..... 0 1 0 0 0 1 0 3 0 - 5 7 1
BROOKLYN ..... 0 0 0 2 0 0 0 0 0 - 2 7 4
Adams and Simon; Ragon and Miller and Irwin. Umpires, Klem and Orth.

AT PHILADELPHIA—
CINCINNATI ..... 0 0 0 0 0 0 0 0 0 - 0 3 3
PHILADELPHIA ..... 4 0 2 2 0 2 0 2 X - 12 20 1
Johnson, Harter, L. Smith and Clark and Kling; Seaton and Killifer and Hawley. Umpires, O'Day and Emslie.

AMERICAN LEAGUE

AT CLEVELAND—
WASHINGTON ..... 0 0 0 0 0 0 1 0 2 2 -5 9 2
CLEVELAND ..... 0 0 0 0 1 0 1 1 0 0 -3 12 1
Groome, Johnson and Henry and Williams; Kahler and Carisch. Umpires, O'Loughlin and Hart.

AT ST. LOUIS—
NEW YORK ..... 0 0 0 0 0 0 0 0 0 - 0 1 1
ST. LOUIS ..... 2 0 0 0 0 2 1 0 X - 5 9 0
Ford and Sweeney; Hamilton and Agnew. Umpires, Hildebrand and Evans.

AT CHICAGO—
BOSTON ..... 2 0 0 4 0 1 3 0 0 -10 11 2
CHICAGO ..... 0 0 0 0 0 2 1 0 6 - 9 13 2
Collins, Bedient, Wood and Carrigan; Benz, Lange and Schalk. Umpire Ferguson and Connolly.

Philadelphia-Detroit game off; rain.

SOUTH ATLANTIC LEAGUE

AT MACON—
COLUMBUS—
1 0 0 0 0 0 0 0 1 - 2 4 2
MACON—
0 0 0 2 1 1 0 0 X - 4 9 3
Morrow, Baker and Krebs; Voss and Reynolds. Umpire, Glatts.

AT ALBANY—
SAVANNAH—
0 0 3 0 0 6 0 . - 10 12 0
ALBANY—
0 0 0 0 2 0 0 . - 2 7 4
Armstrong and Gelbel; McManus and Colby. Umpires, Pender and Barr. Called on account of rain.

AT CHARLESTON.
JACKSONVILLE—
0 0 0 0 1 0 0 0 0 - 1 7 2
CHARLESTON—
0 0 0 0 0 3 0 0 X - 3 9 1
Wilder and Smith; Foster and Menefee. Umpire, Moran.

AMERICAN ASSOCIATION

AT ST. PAUL—
LOUISVILLE—
0 0 0 0 0 0 0 0 2 - 2 7 2
ST. PAUL—
4 2 0 0 0 0 0 0 X - 6 8 1
Maddox, Northrup and Clemons; Reiger and Miller. Umpires, Johnstone and Connolly.

FIRST GAME.
AT KANSAS CITY—
COLUMBUS—
0 0 0 0 0 2 0 1 0 - 3 5 1
KANSAS CITY—
0 0 2 0 0 0 0 0 0 - 2 9 1
Cook, McQuillen and Smith; Powell and O'Connor. Umpires, Chill and O'Brien.

SECOND GAME.
COLUMBUS—
4 0 0 0 1 0 0 0 0 - 5 7 2
KANSAS CITY—
0 0 0 0 4 0 2 0 X - 6 0 1
Cole and Smith; Vaughn, Schlitzer and Mitchell. Umpires, Chill and O'Brien.

Other games off—rain.

INTERNATIONAL LEAGUE

AT MONTREAL—
BALTIMORE—
1 0 0 0 0 0 0 0 0 - 1 4 2
MONTREAL—
2 0 0 0 2 0 0 0 X - 4 7 4
Shawkey and Egan; Smith and Burns. Umpires, Mullin and Cross.

AT BUFFALO—
NEWARK—
2 0 0 0 0 0 0 0 1 - 3 7 2
BUFFALO—
1 0 1 1 0 0 0 3 X - 6 7 2
Donnelly and Hughes; Mains and Stephens. Umpires, Quigley and Finneran.

Other games off—rain.

EMPIRE LEAGUE

Score:		R.	H.	E.
Brunswick	100 100 30x	5	9	3
Valdosta	000 000 000	0	4	4

Hawkins and Kite; Elrod and Pierre. Umpire, Bennett.

Score:		R.	H.	E.
Dublin	000 120 00x	3	8	3
Waycross	000 101 000	2	8	2

Umpire, McLaughlin.

COLLEGE GAMES.

Score:	R.	H.	E.
Fordham	2	8	4
University of Pennsylvania	3	4	4

Williams and Leach; Sayre and Coons.

Score:	R.	H.	E.
Brown	4	6	1
Yale	6	9	2

Eyers and Snell; Gilles and Burdette.

FEDERAL LEAGUE.

Score:		R.	H.	E.
Chicago	100 100 000 00—2	12	2	
Pittsburg	101 000 000 01—3	9	4	

Paynder and McDonald; Ramsey and Lucia. Umpires, Franklin and Wilson.

Score:		R.	H.	E.
St Louis	012 000 100—4	7	4	
Indianapolis	100 300 001—5	7	4	

Quinn and Walden; Reise and Durell. Umpires, Leppert and Conklin.

The Sunday American goes everywhere all over the South. If you have anything to sell The Sunday American is "The Market Place of the South." The Sunday American is the best advertising medium.

LEADERS IN NORTHERN MISSIONS UPHELD

Board Criticised as Exceeding Its Authority Is Commended by the Assembly.

Indorsement was given the Home Mission Board by the adoption of the report of the standing committee on home missions by the Northern Presbyterian Assembly Wednesday forenoon.

The report paid high commendation to the policies and the work of the board. Its practically unanimous adoption was somewhat of a surprise, in view of the criticism which had been directed at the board before the sessions of the Assembly began.

Included in the report was a resolution calling upon President Wilson to forbid the wearing of a badge or uniform distinctive of any religious denomination by the teachers in Government schools. The resolution was added upon motion of Dr. C. A. Janvier, of Philadelphia.

Congressman Scott, of Kansas, opposed it, on the ground that it would mean the driving from many of the schools of the Roman Catholic Sisters who are doing a good work. The resolution was identical with that adopted by the United Presbyterians Tuesday.

To Reconsider a Vote.

Practically all of the forenoon session was given over to the report of the committee on home missions and it was announced just before recess was taken that a motion for reconsideration of the vote upon which the report of the executive commission was received Tuesday afternoon would be entertained at 5 o'clock on Wednesday afternoon.

This report recommended that the department of church and country life, one of the divisions of the home mission work, be discontinued so far as practicable.

"Either ask me to get out or commend my work," was the ultimatum delivered to the assembly by Warren H. Wilson, who is in charge of the department of church and country life of the Board of Home Missions.

Mr. Wilson was speaking in defense of the department whose work the assembly voted late Tuesday afternoon to "discontinue so far as practicable."

Issues an Ultimatum.

"The work can not be 'discontinued so far as practicable,'" declared Mr. Wilson. "It either must be abandoned altogether or be allowed to continue under the present policy. You can tell me to get out if you like. I'm a young man. It would not be any loss to me. Nor am I dependent on the church for employment.

"Those who oppose this church and country life department are city men. They are not acquainted with conditions in the country. I dare say none of them has milked a cow in fifty years. The country life department is as essential as any other activity of the church. The department is working for rural pastorates and rural evangelism; without rural pastorates religious work in the country must languish. It is up to you to say whether we shall abandon this great work."

All of the members of the Home Misison Board whose terms expired this year were re-elected, with the exception of Rev. S. J. Nichols, resigned. His place was left vacant temporarily.

Charges of malfeasance in office and usurpation of authority by the Home Mission Board of the Northern body of Presbyterians were answered in an impressive address by the venerable general secretary of the board, Dr. Charles L. Thompson, at Wednesday morning's session of the Assembly.

The entire meeting was swept into a volley of enthusiasm by the aged man's eloquent denial of the charges. It greeted him with a spontaneous outburst of cheering, which ran rife for five minutes. When he resumed his seat unanimous appreciation of

Continued on Page 5, Column 1.

GRAND JURY GETS SMITH ASSAULT CASE

Lawyers in Court Row Are Arraigned in Justice Court.

Round two of the celebrated "Battle in the Corridors; or They Didn't Know He Had a Punch," was fought before Justice of the Peace Charles H. Girardeau on Wednesday afternoon, as per schedule, when Burton Smith, Reuben Arnold and J. C. Cox were arraigned before the justice on charges of assault and battery preferred by W. H. Byrd and C. W. Walton.

The three men were represented by Attorneys Hill, Wright and Van Astor Batchelor, and came back strong.

Smith, Arnold and Cox were in excellent condition when they appeared before Referee Girardeau, both verbally and mentally, and countered the insistent demand of the five for an immediate hearing with the calm statement that they would waive commitment and let their case go to the Grand Jury.

Despite the objections of Walton's and Byrd's seconds, Referee Girardeau ruled that the blow was legal, and to the great disgust of the army of fans who had journeyed from far and near to witness the bout, calmly held Smith, Arnold and Cox to await the action of the Grand Jury.

Burton Smith Wears A New Title Now.

To all friends of peace, greeting:

Be it known that Burton Smith, lawyer, soldier, club president, has a punch up his arm.

It is for the man who interrupts him when he is talking to a witness.

It is for the friend of the man who interrupts him when he is talking to a witness.

It is for the friend of the friend of the man who—oh, well, Atlanta found out Tuesday that the punch was there, and found out, as well, for whom it exists. And Atlanta mentally jotted down a few "don'ts" to govern it in its future behavior toward Burton Smith, lawyer, soldier, club president, the man with the punch.

Just Like D'Artagnan.

The same "don'ts" probably would apply to John Ridd, Lute McCarty, or D'Artagnan, all of whom, like Mr. Burton Smith, are known to the world as men pacific and amiable enough ordinarily, and slow to anger, but lions in conflict.

The Smith punch, as at least five men will bear witness, is like no other. As exemplified in the brisk mill which enlivened the dull, rather odorous corridors of the Thrower Building Tuesday, it is something different. It is not the solar plexus jab of Fitzsimmons fame, nor yet the erratic caress that Battling Nelson was wont to bestow in his palmiest days. It is more like the swing of the story book heroes, straight from the shoulder, with the unerring aim of Christy Mathewson's best ball, and with a swat like the crack o' doom.

As Mr. C. W. Walton and Mr. W. H. Byrd, and three of their friends who came athwart that punch Tuesday will testify.

What happened is guesswork just now. Eyewitnesses say it was like this:

ROUND 1—Smith's right arm shot out, and, zowie! the man who met the punch took the count.

ROUND 2—Smith's right arm shot out, and, zingo! the man who met the punch said, "Good night, nurse, I see the stars!"

ROUND 3—Smith's right arm shot out, and, ouch! the man who met it tumbled over in a troubled sleep.

ROUND 4—Smith's right arm shot out, and "Eureka!" said the

Continued on Page 2, Column 4.

RACING

RESULTS.

AT ELECTRIC PARK.

FIRST—Five furlongs: Monfolio 109 (Mtathews), 6.30, 3.90, 2.60, won; Automaid 104 (Pickens), 3.10, 2.50, second; Firm 109 (Barziley), 3.30, third. Time :59. Judge Landis, Jim Rat, Sylvan Dell, Satire also ran.

SECOND—Selling, 3-year-olds and up, five furlongs: Susan 109 (Chapel), 7.30, 5.20, 3.70, won; Phew 99 (Johnson), 5.10, 3.80, second; Hudas Sister 104 (Adams), 5.60, third. Time :59 1-5. Carroll, Racine, Merry Chase, Pink Lady, Schillalah, Rostrum also ran.

THIRD—2-year-olds, 4½ furlongs: Bulgar 113 (Skirvin), 2.90, 2.20, 2.10, won; Odd Cross 113 (Matthews), 2.20, 2.10, second; Col. C. 116 (Pickens), 2.20, third. Time :57 2-5. Moima, Sunamit, Kedron, Panama, Yoderling also ran.

FOURTH—3-year-olds and up, 5 furlongs: Strike Out 111 (Chapell), 22.00, 10.50, 4.00, won; Steleliff 105 (Pickins), 4.00, 2.80, second; Naughty Rose 109, (Matthews), 2.30, third. Time :58 1-5. Lindbrook, R. H. Gray, Bryn, Merise, Anna Claire, Master Edwards also ran.

FIFTH—6½ furlongs: Deduction 109 (Skirvin), 4.60, 2.20, 2.30, won; Sylvestris 108 (Bauer), 2.20, 2.40, second; Princess Thorpe 98 (Johnston), 3.00, third. Time 1:23 2-5. Union Jack, Prince Chimap, Touch Me also ran.

SIXTH—5 furlongs: Golliwogg 106 (Johnston), 23.00, 15.50, 6.20, won; Jack Nunnally 107 (Matthews), 11.40, 6.90, second; Water Wells 107 (Fairbrother), 5.40, third. Time :59. Willis, Racing Belle, Toniata, Monte Fox, Theo, Cock also ran.

AT LOUISVILLE.

FIRST—Five furlongs: Florence Roberts 116 (Foftus), 3.40, 2.20, 2.10, won; Lady Lightening 112 (McCabe), 2.30, 2.10, second; Brookfield 98 (McDonald), 2.10, third. Time 1:06 2-5. Tactless, Ira K., Sir Marion also ran.

SECOND—Purse, 5 furlongs: Christophine 110 (Steele), 5.80, 3.50, 3.30, won; Water Melon 110 (Loftus), 3.50, 3.10, second; Violet May 110 (Andress), 5.10, third. Time 1:01. Lavalletta, Yankee Tree, Ovation, First Cherry, Shelby Belle, Hortense, Birka, Rose Ring, Buzz Around also ran.

THIRD—Handicap, 6 furlongs: Helen Barbee 114 (Estep), 8.00, 4.80, 3.00, won; Sebago 112 (Musgrave), 3.80, 3.00, second; Jim Basey 110 (Loftus), 3.20, third. Time 1:12 2-5. Round The World, Little Father, Samuel R. Meyer, Private, Casey Jones also ran.

FOURTH—The Frank Fehr Stakes, mile: Sleeth 108 (Teahan), 68.00, 17.90, 5.10, won; Benanet 87 (McDonald), 6.30, 3.40, second; Edda 114 (Peak), 3.00, third. Time 1:39 1-5. Milton B., White Wool, Cash On Delivery also ran.

FIFTH—4½ furlongs: Vandergrift 113 (Peak), 2.90, 2.30, 2.20, won; Magnet 108 (Hanover), 2.80, 2.60, second; Candy Box 110 (Andress), 3.10, third. Time :54 1-5. Belle of Normandy, Holton, Abednego, Woof, Bac also ran.

SIXTH—Selling, mile and a sixteenth: Supervisor 110 (Hanover), 10.60, 4.30, 3.50, won; Clubs 106 (Kederis), 4.80, 3.60, second; Wintergreen 110 (Andress), 5.80, third. Time 1:47 2-5. Forehead, Barsac, Kimmundy, Calash, Vigilant, Guide Post also ran.

ENTRIES ON PAGE 2.

COTTON STATES LEAGUE

Score:		R.	H.	E.
Selma	000 004 03x	7	9	1
Columbus	000 000 000	0	4	1

Baker and Miller; Poole and Utter. Umpire, Williams.

Score:		R.	H.	E.
Pensacola	200 000 201	5	12	4
Meridian	100 010 010	3	9	1

Hirsch and Quetterez; Guger and Hauser. Umpire, Thompson.

CAROLINA LEAGUE.

Score:		R.	H.	E.
Winston-Salem	000 000	1	4	7
Charlotte	000 001	1	7	1

Boyle and Smith; Fahrer and Malcolmson. Umpire, Chestnut. Called on account of rain.

Score:		R.	H.	E.
Asheville	152 000 400	12	13	2
Raleigh	000 021 000	3	6	3

McParlan and Milliman; Durning and Lydgate. Umpire, McBride.

Score:		R.	H.	E.
Durham	100 000 000	1	6	3
Greensboro	000 010 02x	3	5	0

Yon and Lowe; McKeithan and Coveney. Umpire, Miller.

VIRGINIA LEAGUE.

Score:		R.	H.	E.
Richmond	100 100 010	3	7	4
Newport News	031 051 10x	11	12	2

Smallwood, Strain, Laval, Mace and Luskey; Barton and Matthews. Umpire, Norcum.

Score:		R.	H.	E.
Portsmouth	010 100 220	6	12	2
Roanoke	000 000 000	0	2	2

Weidell and Hudgins; Garvin and Lafitte. Umpire, Colgate.

Score:		R.	H.	E.
Petersburg	000 000 100	1	2	2
Norfolk	100 000 001	2	4	3

Sheen and Riley; Brooks and Brinnegan. Umpires, Vance and Saxe.

GENERAL BARTOW GEORGIA RESIDENT, NOT KENTUCKY

Mrs. Fannie King Pratt, of Marietta, has written to The Georgian a correction in the obituary notice of Mrs. Louisa Seabrook, who died in Atlanta Saturday night.

Mrs. Pratt says Mrs. Seabrook's first husband, Francis S. Bartow, a famous Confederate general, was a resident of Savannah, Ga., instead of Kentucky, as was stated. A monument in his memory has been erected in Savannah.

T. B. FELDER REPUDIATES REPORT OF ACTIVITY FOR FRANK

Stories That He Was Retained by Prisoner's Friends Silly, He Declares.

Mystery piles up upon mystery in the Phagan case.

Colonel Thomas B. Felder was asked Wednesday afternoon by The Georgian to reply to rumors circulating on the street, all making the general charge that he had been retained by friends of Leo Frank, prisoner in the Phagan case, and that his object in bringing the great detective, William J. Burns, here, was not to aid the prosecution.

Colonel Felder said:

"Any stories to that effect are silly and ridiculous—if nothing worse. Anybody who knows me or Mr. Burns knows that we would not lend ourselves to any scheme to block justice. Mr. Burns in hunting down a criminal can not be stopped. He could have made a million dollars by listening to the importunities of friends of the McNamaras in the dynamiting cases, but he is above price."

Loath to Discuss Rumors.

Mr. Felder said that he was loath to discuss the rumors on the street because he wanted to avoid injecting into the case any issues that might impede a speedy solution of the mystery.

He stated also that he had never said he was retained by the family of the dead girl, but that a committee of citizens had been the moving spirits in getting him to take hold and using his influence to bring Burns' talents to bear on the case.

Mrs. J. W. Coleman, mother of Mary Phagan, stated to a Georgian reporter Wednesday that the statement that Colonel Felder had been retained by her and her husband to prosecute the search for the slayer of Mary Phagan was without foundation.

Mrs. Coleman said that the first she heard of Colonel Felder taking up the case was when she read of it in a newspaper.

Saw Burns Man Once.

Neither any of the murdered girl's relatives nor the citizens of Bellwood got up the fund to aid in the employment of William J. Burns or his agent, or in retaining Felder. She stated further that she had seen the Burns agent only once and then only for about three minutes. Mrs. Coleman said she was returning from market about 8 o'clock Tuesday evening and the Burns detective stopped her long enough to ask two or three questions. This is the only time she has seen him.

Mrs. Coleman and her step-daughters believe that the guilty man is known, and while more evidence may be necessary to convict him, they believe this evidence will be brought to light and Mary's death avenged.

Mrs. Coleman thinks that Lee has not told all he knows, but that he slow in taking action against the will if the police department gets behind him strong enough. She does not think that Lee had a hand in the crime, but thinks that he was hired to dispose of the body afterward and lost his nerve.

Elevator Boy Grilled.

Severe grilling of Gordon Bailey, the elevator boy at the National Pencil Factory, and a city-wide search for the possessor of the "voice in the street," heard by Mrs. A. A. Smith, 198 West Peachtree Street, to declare Mary Phagan was seen at about 4 o'clock on the afternoon of her murder, inaugurated Wednesday morning's investigation of the Phagan case.

Bailey, who at the time of the strangling was employed as janitor [illegible] in the factory, was

VOICE IN STREET NOW SOUGHT IN PHAGAN CASE

Gordon Bailey, Negro Elevator Boy, Also Subjected Again to Close Examination.

Continued From Page 1.

cross-examined by city detectives. Bailey was in the building the greater part of the afternoon on the day of the tragedy. Despite the testimony that he has given many times previously, he has always been considered as what might be an important link in the solution of the crime. That a final effort is being made to break down his former alibi before the cases of Frank and Lee are placed before the Grand Jury is evident.

Case Ready for Grand Jury.

Solicitor Dorsey declared Wednesday morning that everything has been prepared to present the case Friday to that tribunal in a clear and concise form.

City Detective John Black, who has superintended the city's investigation of the case, announced that evidence had been secured to fix the guilt and merit the conviction of the girl's slayer.

Despite these preparations, however, C. W. Toble, the Burns operative, is making an exhaustive research into the case and blazing the trail to be followed by William J. Burns when the famous detective arrives in Atlanta. Mr. Toble is also making daily reports to Solicitor Dorsey and Colonel Thomas B. Felder. The material which Detective Toble is unearthing is said to be of great importance.

Spends Day at Girl's Home.

Characteristic of the Burns methods in handling such cases, Toble spent the entire day Tuesday at the home of the Phagan girl, familiarizing himself with her life.

Mrs. Smith's letter, mailed to The Georgian, stated that on Monday, May 5, she overheard a conversation on the street downtown in which a female voice declared that its possessor had seen Mary Phagan at 4 o'clock on the afternoon of the murder.

Mrs. Smith's letter follows:

Editor Atlanta Georgian,
Atlanta, Ga.:

Dear Sir—On Monday, May 5, 1913, between 4 and 5 o'clock in the afternoon, on Whitehall Street, in front of J. M. High & Co.'s store, I heard three ladies in conversation. One was a rather stout lady, about 25 years old; the other two ladies were older. I did not note the appearance of the two older ladies as closely as I did the younger one, for the reason that the younger lady did most of the talking.

Tells of Seeing Girl.

These ladies were talking about the Phagan case. The younger one said that she believed justice ought to be given to everybody. She said she knew Mary Phagan well and that she saw her on Whitehall Street, near Trinity Avenue, about 4 o'clock on Memorial Day, after the parade had ended. One of the other ladies said if she knew that she ought to tell it to the authorities.

I was deeply impressed with the sincerity of this young woman, and have deeply regretted that in the interest of justice I did not ask her name.

So strongly have I felt upon this subject that I have dared to write this, begging that the ladies referred to in some way communicate with the editor of this paper. I suggest the editor because I believe that the editor would fairly treat the informant, and would see that the information given will be fairly used.

I have no possible interest in the Phagan case, except to see justice done. Will you not give this matter such publicity as will bring a reply from the ladies mentioned?

Very truly yours,
MRS. A. A. SMITH.

J. W. Tedder, a business man of Kennesaw, Ga., a small town near Marietta, called on Chief Lanford Tuesday to tell him he was acquainted with the mysterious girl in red, who was reported to have accompanied Mary Phagan to the factory when she went there to draw her pay. It is rumored that the girl in Kennesaw has made a public statement to the effect that she knows the girl. Detectives are working on this feature of the case to-day.

The Georgian-American Pony Contest
VOTE COUPON

Hearst's Sunday American and Atlanta Georgian
PONY CONTEST VOTE COUPON, WEDNESDAY, MAY 21, 1913
5 VOTES
NOT GOOD AFTER JUNE 5, 1913.
Vote for .....
Address .....
CARRIERS' AND AGENTS' BALLOT.

Hearst's Sunday American and Atlanta Georgian
Pony Contest Vote Coupon, Wednesday, May 21, 1913.
5 VOTES NOT GOOD AFTER June 5, 1913.
Vote for .....
Address .....
SCHOOL BOYS' AND GIRLS' BALLOT.

Next Sunday's Coupons Will Count 30 Votes

ORDER TO BETTER CAR SERVICE NEAR

Rail Commission Expected to Issue Mandate Friday—Agreement With Co. Reported.

Better trolley car service in Atlanta probably will be ordered by the Railroad Commission Friday, it was learned Wednesday. A 3-1-2-minute schedule for the Peachtree and Whitehall Streets line and a better schedule and larger cars on about ten other lines will be the principal features of the report.

Murphy Candler, chairman of the Railroad Commission; Preston Arkwright, president, and W. H. Glenn, manager of the railway department of the Georgia Railway and Power Company, held a long conference Wednesday morning. Chairman Candler said he would have an announcement to make Friday.

Information is that Chairman Candler and President Arkwright have agreed upon what improvements in service shall be made, and a hearing before the commission will, therefore, be avoided.

Experts in the commission office completed some days ago a collection and digest of a large amount of data on Atlanta's trolley car service, from which Chairman Candler drew certain conclusions.

These conclusions were submitted to President Arkwright. To-day, it is said, they practically reached an agreement.

PYTHIANS' GRAND LODGE CONVENES

Waycross Acts as Host to Georgia Knights—Khorasson Initiation To Be Big Feature.

WAYCROSS, GA., May 21.—The annual convention of the Grand Lodge, Knights of Pythias of Georgia, convened in Waycross this morning for a two day's session. The public exercises were held at the Grand Theater, and after the morning business was transacted, the Grand Lodge adjourned to attend a real Georgia barbecue at Winona Park.

Mayor H. D. Reed, on behalf of the city, and Colonel J. L. Crawley, for the local Knights of Pythias, delivered the welcome addresses. Responses were made by Grand Chancellor James W. Austin, of Atlanta, and Grand Vice-Chancellor Miller S. Bell, of Milledgeville.

To-night will be devoted to the Dramatic Order Knights of Khorassan. Thirty-five candidates, including W. T. Brinson, of this city, the biggest Pythian in the world, will be initiated. The parade will be held at 8 o'clock, and will be spectacular. The "Dixiey" band will lead the procession. The candidates will make up the animal section of the parade each being costumed to represent a different animal.

Thursday the convention will handle a great deal of business, the election of officers and next meeting place being the last features. The annual prize drills by the uniformed rank companies of the State will be held in the afternoon.

ENTRIES

ENTRIES.
AT LOUISVILLE.

FIRST—Selling, three-year-olds and up, 6 furlongs: Verena 93, Kiva 95, Wavering 101, Darkey 101, Billy Holder 101, Clyde T. 103, Automatic 105, Dr. Waldo Briggs 105, The Grader 106, Coppertown 107, Duquesne 110, Praetorian 111, Lady Lightning 111, Chapultepec 114.

SECOND—Purse, two-year-olds, 5 furlongs: Caronome 102, Lady Innocence 102, Lost Fortune 102, Harbard 105, Meshach 105, High Class 105, Eustace 105, Miss Chariot 107, Black Toney 115.

THIRD—Handicap, three-year-olds and up, mile and 70 yards: Prince Hermis 97, Swannanoa 102, Sonada 103, Irish Gentleman 105, Rolling Stone 108, Ten Point 115, Hamilton 115.

FOURTH—Two-year-olds, the Juvenile stakes, 5 furlongs: Tonybee 94, Ruby Hyams 96, xxAunt Mamie 98, xxEdith W. 98, First Degree 102, Frances M. 104, Old Ben 104, Tiktok 106, David Craig 107, Salon 107, xxxBrig Brother 109, xxxBlack Toney 112. (xxF. D. Weir entry; xxxE. R. Bradley entry.)

FIFTH—Selling, fillies and mares, mile and 70 yards: xVolita 89, Duchess Daffy 94, Brightstone 94, Trojan Belle 94, Star Berta 94, Ballyshee 94, Kitty W. 101, Rose Patrick 105, Winifred D. 106, Beautiful 106, Moissant 106, Tillies Nightmare 106, Supple 110, Foxy Mary 110, Wishing Ring 110.

SIXTH—Selling, three-year-olds and up, mile and one-half: Floral Day 99, Sir Catesby 105, Tay Pay 106, Supervisor 106, Dick Baker 112.

xApprentice allowance claimed.
Weather cloudy; track fast.

AT ELECTRIC PARK.

FIRST—Selling, three-year-olds and up, four and a half furlongs: Brush 102, Our Nuggett 105, Jim Ray 107, Sidon 115, Inclement 115, Spring Up 100, Inspired 110, Tanucie 97, Sweet Times 100.

SECOND—Selling, three-year-olds and up, four and a half furlongs: Blue Crest 106, Shreve 112, Hermis, Jr. 112, Firm 110, Shillalah 107, Black Branch 107, Phew 95, Veno Von 110, Little Pal 107.

THIRD—Selling, three-year-olds and up, four and a half furlongs: Black Silk 103, Mabel Lyon 103, Gold Check 108, Pink Lady 100, xOld Hank 100, Pons Neville 105, Golden Cluster 105, Woolgate 108, T. B. Spears 110.

FOURTH—Three-year-olds and up, four and a half furlongs: Refugia 97, Anna Claire 100, Royal Vane 110, xElla Grane 100, Fanchette 113, Roseburg II 110, Lotharo 103, Rock Crest 102.

FIFTH—Selling, Four-year-olds and up, about six and a half furlongs: Remarkable 110, Toniata 114, Royal Onyx 119, Little England 113, Hedge Rose 119, Howlet 114, Otillo 114, Adolante 113, Slim Princess 111, xBen Prior 105.

SIXTH—Selling, three-year-olds and up, seven furlongs: Deborah 101, xHammon Pass 102, Kinder Lou 93, Barn Dance 115, Camel 118, Pretend 115, Selcliff 105, xJessup Burn 110.

xApprentice allowance claimed.
Weather clear; track fast.

If you have anything to sell advertise in The Sunday American. Largest circulation of any Sunday newspaper in the South.

BURTON SMITH FIGHT GOES TO GRAND JURY

THREE deputies, from left to right, J. H. Owens, Newt Garner and Dan Goodwin, pointing to the "County Prize Ring" in the Thrower Building. Observe the hats in the ring. Below, at left, C. W. Walton, with bandaged face. At right, W. H. Byrd, with black eyes and bandaged forehead. All members of this club.

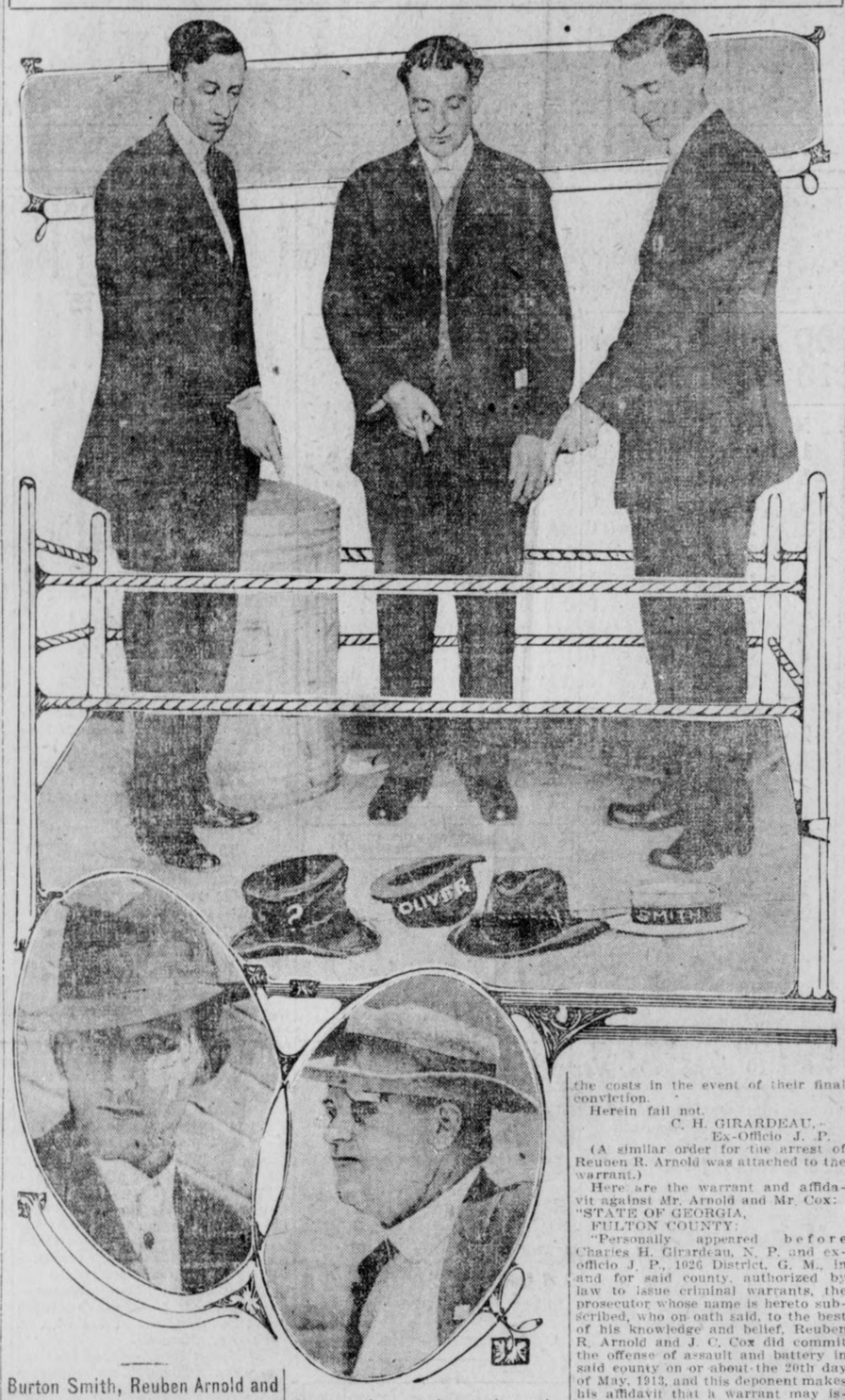

Burton Smith, Reuben Arnold and J. C. Cox Arraigned Before Justice.

Continued From Page 1.

man who met it, as he snored on the floor.

SUMMARY: Smith won all the way; time of battle, 2 minutes.

Scouts on the firing line Wednesday morning sent in the following reports:

Walton says that J. C. Cox, Smith's second at the fray and companion under the battery charge, held him while Smith hit him. Also that Arnold kicked him after Smith had knocked him down. Among other evidence to prove this, Walton will submit an expanse of court plaster on the side of his face, where either the fist or the foot is supposed to have landed.

More evidence that assault and battery was used in the scuffle will be introduced by W. H. Byrd in the form of two black eyes and court plaster effects over one of the discolored members. Byrd informed a scout that he appeared only by reason of his friendship for Walton.

"Smith was too big to match up against Walton," Byrd declared to the scout. Byrd himself weighs nearly 200 pounds.

Mr. Smith is mild of manner and temper, yet he stands 6 feet 2 and is broad with it. He is accounted generally a man of peace, yet his rather extensive biography records the fact that he has been captain and adjutant in the Fifth Georgia Regiment, and has seen duty in the Pittsburg and Atlanta riots.

Handball Champion.

A man of many affairs he is, and busy with them all, and yet they will tell you at the Athletic Club that he is the handball champion of the bunch. And his name is Smith—which might mean anything. No person of keen judgment is surprised at what a Smith does, naturally.

The net result of it all is that there is a new Burton Smith in Atlanta, even to those who knew him best. Hitherto he was Burton Smith, leading lawyer and clubman, brother of Senator Hoke Smith, but as prominent as his brother by his own achievements. When this tall, soldierly form strolled through the chambers of the Athletic Club he was pointed out.

"That's Burton Smith, four years our president."

Or, at the University Club:

"There's Mr. Smith, chairman of the executive committee and our vice president."

"Man With White Hope Punch."

Or, at the court house, the scene of his latest achievement:

"Burton Smith, president of the Georgia Bar Association several years ago, and vice president of the American Bar Association in 1900."

Now, with all that, he's Burton Smith, the man with the white hope's punch.

Mr. Smith, just before entering "the ring" for the final bout, made this statement:

"Nothing will come of the affair. The man insulted me while I was speaking to the lady. I was apologizing to her for having so severely cross-examined her during the trial which had just concluded. I was not rude to the lady. I was speaking in most apologetic tones. When Walton came up and used insulting tones to me I hit him. That was all there was to it."

The Accusations.

Here are the affidavit and warrants for the arrest of Mr. Smith and Mr. Arnold:

STATE OF GEORGIA—Fulton County.

Personally appeared before Charles H. Girardeau, N. P., and ex-officio J. P., 1026 District, G. M., in and for said county; authorized by law to issue criminal warrants, the prosecutor whose name is hereto subscribed, who, on oath, said to the best of his knowledge and belief Reuben R. Arnold and Burton Smith did commit the offense of assault and battery, in said county, on or about the 20th day of May, 1913, and this deponent makes his affidavit that a warrant may issue for their arrest.

Sworn to and subscribed before me, this 20th day of May, 1913.

W. H. BYRD, Deponent.
CHARLES H. GIRARDEAU,
Ex-Officio J. P.

STATE OF GEORGIA—Fulton County.

To any Sheriff or his Deputy, Coroner, Constable or Marshal of the said State, greetings:

For sufficient cause, made known to me, you are hereby commanded to arrest the body of Burton Smith, charged by the prosecutor whose name is subscribed in the foregoing affidavit, with the offense of assault and battery, in said county, on the 20th day of May, 1913, against the laws of this State, and bring him, the said defendant, before me or some other judicial officer of this State, to be dealt with as the law directs. You will also levy on a sufficiency of the property of the said defendant to pay the costs in the event of their final conviction.

Herein fail not.

C. H. GIRARDEAU,
Ex-Officio J. P.

(A similar order for the arrest of Reuben R. Arnold was attached to the warrant.)

Here are the warrant and affidavit against Mr. Arnold and Mr. Cox:

"STATE OF GEORGIA,
FULTON COUNTY:

"Personally appeared before Charles H. Girardeau, N. P. and ex-officio J. P., 1026 District, G. M., in and for said county, authorized by law to issue criminal warrants, the prosecutor whose name is hereto subscribed, who on oath said, to the best of his knowledge and belief, Reuben R. Arnold and J. C. Cox did commit the offense of assault and battery in said county on or about the 20th day of May, 1913, and this deponent makes his affidavit that a warrant may issue for their arrest.

"Sworn and subscribed to before me this 20th day of May, 1913.

"CHARLES H. GIRARDEAU,
"Ex-Officio J. P.

"C. W. WALTON, Deponent."

STATE OF GEORGIA—
Fulton County.

To Any Sheriff or His Deputy, Coroner, Constable or Marshal of the Said State, Greetings:

For sufficient cause made known to me, you are hereby commanded to arrest the body of Reuben Arnold, charged by the prosecutor, whose name is subscribed in the foregoing affidavit, with the offense of assault and battery in said county on the 20th day of May, 1913, against the laws of this State, and bring him, the said defendant, before me or some other judicial officer of this State, to be dealt with as the law directs. You will also levy on a sufficiency of the property of said defendant to pay the costs in the event of his final conviction.

Herein fail not.

C. H. GIRARDEAU,
Ex-Officio J. P.

(A similar order for the arrest of Cox was also attached to the warrant.)

HOPE OF SAVING WALKER'S LIFE GIVEN UP

Macon Banker's Symptoms Cause Physicians to Declares That Death Is Inevitable.

MACON, GA., May 21.—Hope has been altogether abandoned for B. Sanders Walker, Jr.

Drs. Harrold and Jackson, the chief physicians in attendance, state this morning that the patient's symptoms are such that they have no hope at all for his recovery. They state that while all of the poison from the accidental taking of a bichloride of mercury tablet has been eliminated from his system, his kidneys and other organs are so affected that they can not perform their normal functions. Besides, uraemic poisoning has developed, and Mr. Walker has lost so much strength that his death is now, in their opinion, just a matter of hours. They state that his vitality may prolong his life for several days, but that he can not rise from his bed.

Walker in Half Stupor.

More than half of the time Mr. Walker is in a half stupor. He has not spoken since yesterday at noon.

The story concerning Mr. Walker published in The Georgian on Monday was copied from The New York Herald of Sunday last. The friends of Mr. Walker have taken umbrage at The New York Herald's article and are trying to arrange a meeting of the Chamber of Commerce to denounce that publication.

The Georgian, of course, merely republished the article from The Herald, and was in no way responsible for the statements made by the New York newspaper, which have since been denied and the truth given wide publicity by The Georgian.

Police Guard Home.

Acting Chief of Police Murphy today instructed the policemen to prohibit the loafing of persons in front of the Walker residence on High Street. Last night it was reported that Mr. Walker was up and walking about, and a large and morbidly curious crowd gathered in front of the house.

Mr. Walker's pulse this morning was 126, his respiration 32 and his temperature 99.

Sympathy from Chicago.

A message of good cheer and encouragement was flashed from Chicago over long distance telephone to Mrs. Walker. The eyes of the nation are upon Mr. Walker's sick room. Direct telephonic communication with the stricken banker's home was established, and Chicago conveyed to Mrs Stevens, Mr. Walker's mother-in-law, best wishes for the unfortunate man.

"Hello, hello," said the voice from Mr. Walker's home after the connection had been made.

His Family Hopeful.

"This is Chicago," was the answer. "How is Mr. Walker?"

"There is a ray of hope," was the reply.

"Sympathizers in Chicago extend Mr. Walker best wishes in his fight."

"Thank you," said Mrs. Stevens.

"How does the patient feel?" was a question from Chicago. The reply from Mrs. Stevens came:

"He is not suffering. He feels good and says he'll live, though he is weak to-day. He wants to live and there is a little hope. Macon is praying for him. Good-bye."

Communication with Banker Walker's home was obtained over the long distance telephone through Cincinnati and Chattanooga.

CASHION, ARM INJURED, GOES TO BONESETTER REESE

CLEVELAND, May 21.—Cashion, one of the mainstays of the Senators will be out of the game for two or three weeks. He tore several ligaments in his pitching arm and has gone to consult Bonesetter Reese.

COURT HOUSE TO COST MILLION OR MORE

Contracts Show Expense Will Run $200,000 Above Estimates Made by Architect.

Fulton County court house will cost $200,000 more than the estimate of the architect, A. Ten Eyck Brown. Contracts for the interior work, totaling $605,366, were let by the County Board Wednesday morning. The original estimate was $400,000. The completed building will cost the country about $1,100,000.

Contracts were awarded to the lowest bidder, with one exception. Morrow Bros., Baltimore, were lowest bidders for the ornamental iron work, but specified in the bid they would contract for none of the work unless they could do it all.

The following contracts were let:

Ornamental iron and bronze, L. Schrieber & Sons Company, Cincinnati, $118,614.

Plain and ornamental plaster, McNulty Bros., New York, $82,000.

Marble and tile work, the Blue Ridge Marble Company, Nelson, Ga., $159,500.

Mill work and glazing, Robert Mitchell Furniture Company, Cincinnati, $64,099.

Cork flooring, H. W. Johns-Manville Company, Atlanta, $16,769.

Painting, William Wilson, Atlanta, $11,350.

Sheet metal, Dowman-Dozier Manufacturing Commpany, Atlanta, $99,416.

Hardware, Beck & Gregg Hardware Company, Atlanta, $11,165.

Elevators, Otis Elevator Company, Atlanta, $39,263.

Directory, Changeable Sign Company, New York, $1,640.

Mail chute, Cutler Mail Chute Company, Rochester, N. Y., $1,550.

If you have anything to sell advertise in The Sunday American. Largest circulation of any Sunday newspaper in the South.

Hood's Sarsaparilla

Has surpassed all other medicines in merit, sales and cures. It purifies the blood and builds up the whole system. Be sure to take it this spring.

Get it to-day in usual liquid form or in the tablets called Sarsatabs.

We have Beautiful Bedding Plants *3c each.* Atlanta Floral Co., *555 E. Fair Street.*

ATLANTA 3 MATS. MON. WED. SAT. 25c
All Week EXCEPT WED. NIGHT
The Strongest Play of Years
The Deep Purple
Miss Billy Long Co.
Nights 15c, 25c, 35c, 50c

FORSYTH— DAILY MAT. 2:30 EVENING 8:30
ADAM & EVE—GALLAGHER & FIELDS—JOSEPHINE DUNFEE—JOHN GEIGER—NEVIN & ERWOOD—BRADSHAW BROS. & DUNEDIN TROUPE
KEITH VAUDEVILLE HIGHEST QUALITY

Smart New Styles For Summer Wear

$4.00 and $5.00

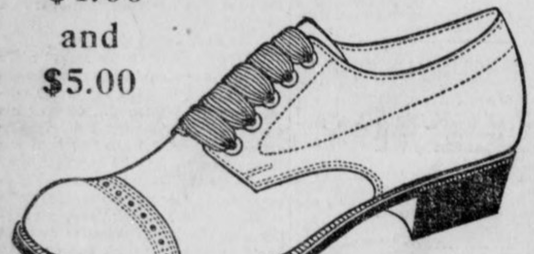

At $4.00 and $5.00 we are showing some of the smartest models that the season affords. They're simply BEAUTIES, with plenty of snap and life, and are shown in a full range of leathers. And we'll be sure to fit you right, too. This is a special feature that has helped to make CARLTON'S SHOES famous.

HANAN SHOES AT
$6, $6.50 and $7
All Styles and All Leathers

White and Gray Canvas Oxfords $4.00

CARLTON'S

Thirty-Six Whitehall.

Mayor Gets Flowers 'Because He's Bad'

San Bernardino Woman Tries to 'Reform' Catick With Blooms From Her Garden.

SAN BERNANDINO, May 21.—Mayor-elect J. W. Catick received an expensive vase filled with beautiful flowers this morning. It was sent by a prominent local woman who fought Catick hard during the campaign.

He called her up to thank her and at the same time to find out what had prompted the gift. She told him that she had worked against him because she had heard that he "was a bad man," and as he had been elected, she had made the offering in the hope that it would induce him to give a good administration.

WOMAN HELD AS SLAVER.

CHICAGO, May 21.—Charged with attempting to force into immoral lives Emma and Anna Davis, aged 24 and 18, Florence Koerner is held by the Federal authorities. White slavers are said to have brought the girls from Detroit to Chicago.

THURSDAY
Little Tender Georgia
Snap Beans
4c Quart
Red Bliss Georgia
New Potatoes
4c Quart
Fresh Country Eggs **16½c**
WYATT'S C. O. D.
73 South Pryor
Bell—Main 4926 WE DELIVER Atlanta 947

BALTIMORE HOST TO OLD GUARD OF ATLANTA

Fifth Maryland Regiment Entertains Georgians on Return Visit With Lavish Hospitality.

BALTIMORE, MD., May 21.—The Gate City Guard of Atlanta, Georgia's crack "Old Guard," is the guest of Baltimore and the Fifth Maryland Regiment to-day. The Georgians arrived here from Washington at 9 o'clock this morning and found Baltimore awaiting them with open arms. In the entertainment of the Atlanta guardsmen, the Baltimore of to-day is striving to outdo the Baltimore of yesterday, which entertained the same regiment in 1879 when, while on its famous mission of peace, Baltimore was one of the Northern cities visited.

The Atlantans were met at the station to-day by a committee from the Fifth Maryland Regiment, which has personal charge of them during their stay in Baltimore. It was the Fifth Regiment which, as the representatives of Baltimore, took part in the peace jubilee held in Atlanta in October, 1911.

Major Burke in Command.

With Major Joseph F. Burke at their head—the same Colonel Burke who led the "Old Guard" when Baltimore was first visited—the Atlantans marched from the station to the Fifth Regiment Armory. At 1 o'clock luncheon was served in the headquarters room. At 2 o'clock the visitors with members of the staff of the Fifth embarked on electric cars for Annapolis. Arriving there an hour later the Georgians were shown through the United States Naval Academy and witnessed tests of the navy's fleet of hydroplanes and a drill by the cadet corps. They will also inspect the cadet corps of St. John's College, a military institution founded in 1689, and will be entertained by Governor Goldsborough at the State House.

Drill and Reception.

Returning to Baltimore at 5 o'clock the "Old Guard" will repair to the Caswell Hotel, their headquarters, and then return at 8 o'clock to the Fifth Regiment Armory, where there will be a battalion drill in their honor. At 10 o'clock a public reception will be in order at which all Baltimoreans are invited to meet the visitors.

The Old Guard will spend the night at the Caswell and will leave early to-morrow for Philadelphia to participate in the centenary celebration of the Pennsylvania State Fencibles.

Roses "Made in Washington."

In whispers the members of the Old Guard are telling a rather amusing story to-day of the presentation to Mrs. Woodrow Wilson of a garland of roses from her old home in Rome.

Long before leaving Georgia it was decided that a rather pretty tribute to the First Lady in the Land would be a garland of roses from her old Georgia home. But when Washington was reached it was found that the Rome roses had withered away and lost their fragrance. A consultation was held, a Pennsylvania Avenue florist was pressed into service and shortly afterwards Mrs. Wilson became the recipient of roses "from her old home," but which were strictly "made in Washington."

LEBY'S 25c Lemon Cling Peaches; Rosedale Brand . . 8 1/2c

10c Can Georgia Cane Syrup 5c

Gallon Alaga Syrup 49c

Guaranteed Fresh Country EGGS 16 1/2c Doz.

CREDIT GROCERS' 30c

LEMONS 14 1/2c Doz.

24 lbs. Guaranteed Flour	64c
48 lbs. Guaranteed Flour	$1.27
96 lbs. Guaranteed Flour	$2.53
Barrel Guaranteed Flour	$4.99
No. 10 Silver Leaf Lard	$1.37
No. 10 Cottolene	$1.19

CASH GROCERY CO. 118 and 120 WHITEHALL

GOV. BROWN'S PRETTY DAUGHTER WHO GRADUATES FROM LUCY COBB

A chaming and talented Atlanta girl to be graduated next week

Stands high in her class, and is a vigorous champion of outdoor sports

AMERICANS SLAIN IN FIGHTS WITH MEXICANS

Fatal Clashes in Tampico Regions Follow Raids on Property of Foreigners.

Special Cable to The Atlanta Georgian.

MEXICO CITY, May 21.—Fatal clashes between Americans and Mexicans in the oil regions near Tampico have taken place in the last few days, according to reports received here.

Lawless Mexicans, it was stated, have invaded the oil regions, bent upon theft, and have committed murder when thwarted in their plans.

James Crawford, an American oil producer, was stabbed to death by Mexicans yesterday near Panuca, close to Tampico, and Richard Dorran, another American, was fatally wounded.

Several Mexicans have been shot to death by Americans, who claimed they were forced to act in self-defense.

The American mining men have complained of the lawlessness of the Mexicans to the authorities, but it is said they have failed to act.

Because of this fact the Americans in the oil section have banded themselves together and have resolved to shoot to kill any Mexican who ventures on their premises without permission.

TOO BIG FOR OWN COFFIN.

MALONE, N. Y., May 21.—Orville Kimpton, 87, was so large when he died that a coffin built by himself so that no "trust" would profit by it had to be discarded. He had painted the casket red, white and blue.

MAN POSING AS GIRL WEDS.

KANSAS CITY, May 21.—Posing as a woman, James A. Baker, under arrest here for theft, declares that he taught school for a year in Idaho and later, still posing as a woman, married a lawyer in Los Angeles.

FRIEDMANN PATIENT DIES.

GLOVERSVILLE, N. Y., May 21.—Morris Rosenthal, who was treated for tuberculosis by Dr. Frederick F. Friedmann on April 15, died to-day. Rosenthal received an injection of Friedmann's turtle vaccine.

Harvard Junior Put In Dungeon as Spy

CAMBRIDGE, MASS., May 21.—After a week in a dungeon, suspected by the Italian Government as a German spy, Walter Franzen, of St. Paul, Minn., a junior at Harvard, has been released through the intervention of the American Consul at Milan.

Franzen left college some months ago for Italy. While in Milan he was suspected of being Franz Walther, a German secret agent, whose home is in St. Paul, Hesse Cassel. He was arrested, tried by the military authorities at the Milan fortress, and found guilty.

NEW PROCESS FOR HIGH SPEED STEEL CUTTERS

Special Cable to The Atlanta Georgian.

LONDON, May 21.—The manufacture of superior high-speed steel may be revolutionized by a process which includes the introduction of cobalt. Experiments are being made at Sheffield and it is said that the new steel will have many advantages over the old boring and cutting tools.

A continentnal firm has patented the process.

The Sunday American goes everywhere all over the South. If you have anything to sell The Sunday American is "The Market Place of the South." The Sunday American is the best advertising medium.

Inventers Offer to Pick Cotton Free

A request from the Wallis Lispenard Cotton Harvester Corporation that he find a Southern planter who is willing to have his crop picked for nothing has been received by Commissioner of Agriculture J. J. Conner.

The New York concern claims it has recently perfected a cotton picking machine of which great things are expected. The company is anxious to test it on a large plantation. The picker, the letter received by Mr. Conner says, has been worked successfully in small fields of cotton near Selma, Ala. It gets about 90 per cent of the open cotton, and does no damage to stalks, leaves, bolls or blooms.

Union Asks Police To Check Strikers

NEW YORK, May 21.—For the first time in local labor union history, an international trade union asked for police protection for men who wish to return to their work, when representatives of the International Barbers' Union to-day asked Mayor Gaynor for police protection for 300 barbers who during the last ten days were driven from their jobs by the strikers.

The union is affiliated with the American Federation of Labor, the strikers with the Industrial Workers of the World.

Atlanta Singer Wins Success at Capital

WASHINGTON, May 21.—To Miss Louise A. Williams, of Druid Hills, Atlanta, has been accorded a laurel wreath of honor for the success she achieved at a reception in honor of girl students of Goucher College at the White House Tuesday evening when she rendered Southern songs and folklore stories.

Her success is the talk of Washington society circles.

The President and his family, having spent much time in the South, met the young interpreter's work with a ready and appreciative understanding.

WOMAN SLAYS MAN IN QUARREL OVER CHICKENS

LEXINGTON, KY., May 21.—In Lewis County, Kentucky, Mrs. Sudie Franklin shot George Garrett through the heart, killing him instantly, during a quarrel over chickens of each trespassing in the garden of the other. Both are well known.

ADMIT JEWS BY LOT.

Special Cable to The Atlanta Georgian.

ST. PETERSBURG, May 21.—The authorities here issued an order that Jews admitted to the university must be chosen by lot. Heretofore they have been admitted by ability.

BINDING CAUCUS ON TARIFF IS OPPOSED

President's Plan for Free Sugar and Wool Line-up Fought by Twelve Democrats.

WASHINGTON, May 21.—The plan of President Wilson to insure the passage through the Senate of the tariff bill as adopted by the House is to have it receive the party O. K. in a secret caucus.

Ever since the official announcement was made at the White House that the President would accept no compromise on free sugar and wool members of the Finance Committee, acting under orders, have been endeavoring to line up party forces in support of the caucus plan.

Senator Newlands said yesterday that a dozen Democratic Senators stood ready to vote for amendments placing a small duty on sugar and wool. The Nevada Senator is the backbone of the fight against free sugar and wool.

Senator Ransdell, of Louisiana, expresses opposition to the caucus plan. He said that if Senators whose people are interested in the production of sugar and wool want those interests treated justly those Senators could not attend a caucus that was intended to be binding upon the party.

A binding caucus is something entirely new in the Senate and was never proposed until President Wilson began his effort to dictate what the Senate shall do.

Senators Ransdell and Thornton, of Louisiana, Newlands, of Nevada, and Walsh, of Montana, will not attend the caucus, or, if they do, will have it understood they will not be bound.

Senator Newlands will not disclose the names of the twelve Democrats he has counted. To do so, he says, would needlessly expose them to the assaults of the Administration and bring White House pressure to bear upon them.

It is said, however, that they may attend the caucus declaring it to be their purpose to treat it as a "conference," not binding upon the individual judgment of any Senator, but merely for the purpose of discussing the disputed question out of hearing of the general public.

High Rates on Necessities.

The Senate Finance Committee in going through the House bill have found some very odd things, viewed from the Democratic viewpoint. Although the Underwood bill was hailed as a measure intended to reduce the cost of living, in several instances very high rates of duty have been placed upon the necessities of life.

For some unexplained reason, upon the three items of vanilla beans from which flavoring extracts are made, and pepper and cloves, the House Committee has levied tribute upon the American people to the extent of $650,000 a year. These and other spices for years have been kept on the free list. They are not produced in this country and are admittedly articles of necessity. The Senate Committee will put them all back on the free list.

Another inconsistency in the House bill the Senate Committee was quick to see was the discrepancy in the rates on rice. This was reduced to one cent a pound on cleaned rice. Meal or broken rice was reduced to one-eighth of a cent a pound. Sound rice can easily be broken or ground into meal to receive this small duty. Practically all the rice meal imported, aggregating 120,000,000 pounds annually, valued at $1,900,000, is used in the manufacture of beer. This rate, which is negligible, will be of great benefit to the brewers of the country. The Senate Committee will increase this duty.

BLOCKADERS MAKE CROPS BEFORE GOING TO PRISON

ROME, GA., May 21.—Several mountaineers have been convicted in the United States Court this week of illicit distilling and in each case they have been sentenced to serve straight sentences in jails. Judge Newman, however, decided to let their terms begin on October 1. They will be allowed to go home and make their crops and then report for sentence on the date named.

If you have anything to sell advertise in The Sunday American. Largest circulation of any Sunday newspaper in the South.

White City Park Now Open

Bryan's Peace Talk 'Misplaced Idealism'

LONDON, May 21.—The London Daily Mail in an editorial taunts Secretary Bryan with "misplaced idealism" in his peace declarations.

"Mr. Bryan forgot California and forgot Japan," says the Mail. "The truth is Mr. Bryan and the Japanese Government are now faced by one of those fundamental issues which cannot be settled by clap trap or pacifist talk. * * * It would be as well for the American Secretary to remember that he who declares nothing will force him to fight is inviting his opponents to drive him into a position where it would be difficult for him to keep the peace."

ODDITIES —in the— DAY'S NEWS

LEGAL STANDARD OF MODESTY.—The banning of the "pantaloon gown" and "slit skirt" is the object of a resolution introduced by Councilman W. A. Hoveler, of Pittsburg, Pa., who suggests that a committee be appointed to confer with modistes and set the "legal standard of modesty."

"SUITORS LIKE HORSE BUYERS."—Discussing the evils of present-day matrimony, the Rev. Dr. A. E. Keigwin, of New York City, declared that a man hunts for a wife as he might hunt for a horse and that "even marriage has become commercialized."

WIND STEALS FREIGHT CAR.—After a freight car, set in on a siding at Garfield, Kans., had disappeared mysteriously, several hours of telegraphing located it at Kingsley, Kans., sixteen miles away. It had been blown there by a strong wind.

PREFERRED JAIL TO WIFE.—Describing his married life as "a 24-year battle of chatter," Michael Devaney, of Yonkers, N. Y., asked the court for a term in the workhouse so he could escape his wife's tongue.

PAIL OF CENTS AS TRIBUTE.—Thousands of Philadelphia workingmen contributed a bucket full of pennies, weighing 31 pounds, to purchase a bouquet which was presented to Congressman Michael Donohue, who is ill.

QUARREL COSTS $215,000.—Edwin M. Pease, of Chicago, refused a reconciliation with his wife and thereby lost control of his father's $215,000 estate.

RAW GOODS FREE IF PRODUCT IS, SENATE PLAN

Will Not Retain Duty on Commodities When It Is Taken Off Manufactured Article.

WASHINGTON, May 21.—Raw material will be placed on the free list of the Underwood tariff bill in all instances in which the House determines to place manufactured products on the free list. A radical program of this nature has been decided upon by the subcommittees of the Senate Finance Committee.

This change which permeates all sections of the bill is understood to have begun with wheat. The House placed flour on the free list, but made wheat dutiable. Western millers brought strong political pressure to bear to have wheat placed on the free list in order to meet the native competition.

As soon as this change was agreed to further pressure was brought to bear to apply the principle to the entire bill with the result that ferromanganese also will be placed on the free list. This represents a victory for the independent steel manufacturers.

Barley, rye and other agricultural products are affected. Cattle also will go on the free list.

These changes before becoming effective must be submitted to the full committee and afterward to the Senate. The amendments are of such considerable effect that the revenue feature must be taken into consideration and the effect of the enlarged free list on revenue may determine whether the entire radical program will stand.

Accidents Kill 2,995 in U. S. in 3 Months

WASHINGTON, May 21.—In an accident bulletin issued by the Interstate Commerce Commission to-day, covering the months of July, August and September last, the total number of persons killed in railway accidents were 288 and injured, 4,598.

This is an increase of 87 killed and 315 injured, compared with the same months in 1911. Accidents of other kinds, other than industrial accidents, made a total of 2,995 killed and 22,447 injured, an increase of 237 killed and 3,340 injured over the preceding year.

MACON COUNCIL FAVORS SUNDAY LOCKERS, 9 TO 3

MACON, GA., May 21.—The Macon City Council last night voted, 9 to 3, to allow locker clubs to keep open on Sundays. The position was taken that the State chartered the clubs, and that therefore the city could not interfere as to their regulation.

Council recently passed an ordinance requiring the clubs to close at midnight.

Doctors, Nurses Grocers and Housewives

agree that for delicious flavor and nutritive value combined no other food quite equals

Washington CRISPS

10c.—The BIG Package of Toasted Corn Flakes—10c.

(195)

A BANKRUPT SALE

Means Bargains

THIS SALE 32 WHITEHALL ST. SEE THE WINDOWS

means bigger bargains, better values—the finest goods of any sale you've ever known. (Only a few more days).

Because It Is Three Sales in One---Combined Stocks and the Price Is---Whatever the Goods Will Bring

IRA A. WATSON & Co.

Are Wholesale Brokers, whose entire business is selling out stocks—**Bankrupt, Liquidation, Etc.** Watson is not bound by what an article costs; he sells at some price, so the goods will sell quickly.

SEE THE WINDOWS

Here are some samples—and there are thousands more for your "picking" at 32 Whitehall St. Come and look them over, whether you buy or not.

SEE THE WINDOWS

All Prices Reduced to "Selling Point" Whatever Somebody Will Give

See the Windows 32 Whitehall Street

Choice HANAN'S SHOES and other finest best; tomorrow (Thursday) $3.50

Boys' Norfolk best Blue Serge Suits; sold for $10. $3.99

EXTRA SPECIAL. Lot of fine Shirts; all go for 39c

Monarch, Faultless and other $1 Shirts 69c

Redfern Corsets. Every lady knows them. Well, how's this? $1.99 That will make them "go" some.

HAIR. Human Hair Switches that sold up to $10; go for 99c There will be some switching.

Piles, lots, thousands of ladies' wear at 32 Whitehall Street.

Ladies' Silk Waists 99c

Famous Arrow Collars at 8 1/3c Or 98c a Dozen.

Ladies' 50c Onyx and other fine Hose 19c

Ladies' KNO-TAIR $1 guaranteed Silk Hose 49c

1c, 2c, 3c, 5c, 7c, 9c, Etc. Great Counters and displays loaded with Jewelry, Notions, useful articles needed and used in every household daily. Come—it's fun to "paw" them over, and root and rummage, and reek and revel in these Bankrupt Bargains.

10c Sale--- 25c Sale---99c Sale WONDERFUL THINGS

Choice of the house: Men's "Fit-Form" and other finest $25 and $30 Suits..... $9.99 That's a give-away price.

One lot Men's Suits, sold up to $15.00; brand-new fabrics..... $4.99

FOR BOYS. One fine lot full Suits of clothes; sold up to $6.50; go for..... $1.99

Men's finest $7.50 Pants $3.75

Fine genuine 50c Silk Hose, two for one; a pair 25c

BANKRUPTCY Means all bargains; 25c Infants' Socks 9c

Men's $1.50 Straw Hats 49c

SHIRTS. Earl & Wilson's Faultless; choice up to $2.50 Shirts 99c

Men's Pants; one big lot for 99c

Choice of all $4, etc., fine Shoes, Oxfords, etc., at $1.99 There will be "some" selling.

Big lots elegant Howard & Foster and other fine footwear; sold up to $5. $2.99

See the WINDOWS 32 Whitehall Street

Men's 50c Belts 19c

BUY A SUIT. Whatever you do, you save.

$2.00 to $3.00 Men's Straw Hats 98c

ATLANTA A FINE EXAMPLE FOR OTHERS

The Chattanooga News Tells Why This City Is Going Ahead So Rapidly.

The following editorial from the Chattanooga News is worth reading and studying carefully:

(From the Chattanooga News.)

A FINE EXAMPLE.

The city within 150 miles of Chattanooga, which is probably growing faster than any of our neighbors, is Atlanta. Persons who consider moving to this section of the South will, no doubt, compare Chattanooga with Atlanta. Chattanooga's growth has been splendidly satisfactory during the past two years, but if it can be increased in any way, it behooves the citizens of Chattanooga to take the steps necessary to make our community the favorite with desirable new citizens. So it is well for us to analyze conditions frankly.

Suppose, for example, some desirable family, reared in a Christian community, contemplated removal to a Central Southern City. What special inducements could Chattanooga give over Atlanta? We might cite a good many. In fact, in only two respects do we think that city, more than Chattanooga, would make a special appeal to a family of the above description.

It is proper to speak of these.

The first is, that Atlanta has solved the problem of law enforcement under prohibition better than any other Southern city. Very little strong drink is sold in Atlanta. The law is evaded to a greater extent as to lighter drinks, but the number of saloons is limited and by reason of the prohibition of the sale of whisky, drunkenness is reduced to a minimum.

There is a fine spirit exhibited in Atlanta for law enforcement. The law is accepted as final and there is no conspiracy against it. The newspapers do not encourage its violation. This sentiment for law observance is a splendid pedestal upon which to erect a municipal edifice.

Nor has law enforcement militated against business progress. There is no greater fallacy than that a wide-open town aids growth. Morality, in community as well as individual, not only is right, but also is profitable.

Another triumph of Atlanta is in reducing the so-called social evil to a minimum. Two young men belonging to what is called the Men and Religion Forward Movement, one a lawyer, the other a business man of wealth, are largely responsible for this reform. Space was taken in the newspapers and day after day advertisements were written by the lawyer and published, urging the abolition of the restricted district.

Men of wealth, members of churches, prominent in church and public affairs, cancelled their leases and demanded possession of their premises, being used for immoral purposes.

The wealthy young business man expressed the curious doctrine that "business is a ministry and that a man should serve the world in his business." A home was provided for the women who expressed a desire to reform and more than 200 were thus taken care of. Conditions in Atlanta are now cleaner than in any other American city, it is said.

The example set by our sister city, ought to appeal to us, both from the standpoint of placing Chattanooga on an equality with its competitive city in respect to the correction of these evils and also because such reforms they might have in the race for growth and population be of tremendous worth to this community outside of any effect it might have in the race for growth and population and business.

It took two men of courage in Atlanta to do these big things—one man of courage in Chattanooga could do much; a hundred men of courage would certainly lead the way to a new era.

Surgeons to Attend Confederate Reunion

An invitation to all Confederate surgeons, assistant surgeons, hospital stewards and all sons of Confederate surgeons, to attend the annual meeting of the medical officers of the Confederate army and navy, at the Confederate reunion at Chattanooga, Tenn., May 27, 28, 29, has been issued at the request of Dr. A. A. Lyon, of Nashville, secretary of the Association of Confederate Surgeons, by Dr. Edwin D. Newton, of Atlanta, secretary pro tem.

Dr. Newton has announced that 32 volumes of "The Southern Practitioner," through the courtesy of State Librarian Mrs. T. R. R. Cobb, have been bound and are at the service of the medical fraternity for examination.

"The Southern Practitioner" is the official journal of Confederate surgeons and comprises valuable papers and reports prepared during the war.

Nearly everybody in Atlanta reads The Sunday American. YOUR advertisement in the next issue will sell goods. Try it!

HAVE YOU SORE GUMS OR LOOSE TEETH?

A prominent dentist, after years of experience, has found a home remedy that will cure Riggs' disease, bleeding, inflamed and spongy gums, and tighten loose teeth by rinsing the mouth.

Probably you have not enjoyed eating for some time. Get a bottle of STYP-STRING-ANT and that disease of the gums and teeth will be cured; therefore, aiding digestion. 50c bottle at all druggists, or parcel post, 55c in stamps. DeLamater-Lawrence Drug Company, wholesale distributers.

Girl Socialist for Trial Marriage

'Would Improve the Human Race'

She's Longfellow's Granddaughter

Two poses of Miss Delia F. Dana. When this granddaughter of the poet Longfellow marries Robert H. Hutchinson, a fellow Socialist, no set vows will be made by either. She says that marriage is a calling and should be studied, just as nursing or any other profession. "Most women are unprepared for wedlock," she says.

Miss Delia Dana Has Advanced Opinions on Matrimony, Eugenics and Evolution.

BOSTON, May 21.—Trial marriages as a means of improving the race were vigorously advocated to-day by Miss Delia F. Dana, granddaughter of the poet Longfellow, and sister of Edmund Trowbridge Dana, who married Jessie Holiday, the English portrait painter with a ceremony of his own devising.

Undeterred by the fact that Edmund has been a trolley car conductor while his bride lived in England, Miss Dana is busy revising slightly the ceremony her brother wrote. She will use it herself when she weds, in June, Robert H. Hutchinson, a fellow Socialist and a post-graduate student at Harvard.

Miss Dana is certain that their marriage will not be a trial one, but as she believes that you never can tell about anything, she thinks that the trial is the only solution of the problem of why-do-men-quarrel-with-their-wives, or why's-the-husband-nagged-out-of-home-and-fireside.

The Dana family service in its latest revised and amended form is:

"I, Delia F. Dana, take you, Robert H. Hutchinson, as my lawful husband, and promise faithfully to fulfill toward you all the obligations arising from the married state, and I hope to be true comrade and helpmate; as a symbol thereof, I give you this ring."

After which HE repeats a similar formula, slipping on HER finger a gold ring in contradistinction to the silver one SHE uses.

"We shall exchange no set vows," said the poet's granddaughter, "but we shall try to live fully up to the requirements of those we do exchange. Marriage is a calling which should be studied just as one would any calling, such as nursing, for example. It is really a definite work, but usually few women are prepared for it.

Miss Dana, like some other investigators in the field, says that she sees the passing of the idle rich. She believes in socialism, she says, because she sees in it better wages and the general application of the obligation to work.

Speaker Clark Will 'Sub' for Daughter

WASHINGTON, May 21.—Speaker Champ Clark will "substitute" for his beautiful and vivacious daughter, Miss Genevieve, at the graduating exercises of her class at the Friends School here on May 23. Miss Clark was to have been one of the stars of the occasion, but an opportunity arose for her to see Europe with Mrs. George Harvey, and she accepted it. Her diplomas will be handed to her parents.

Speaker Clark will address visitors at the commencement exercises on the subject, "How the World Is Growing Better."

PIEDMONT LAKE OPEN THURSDAY TO BATHERS

Big Pool Filled With Clear, Pure Water—Fair Mermaid Will Take First Plunge.

Piedmont Lake will be opened to the public Thursday morning at 5 o'clock, President J. O. Cochran, of the Park Board, made the announcement Wednesday, all arrangements for the reopening having been completed.

Wednesday morning the high water mark was reached. It is clear, pure water, pumped direct from the city reservoir, and it lies in the lake as clear as a crystal. Through it is visible the large new concrete bottom of the inclosed swimming pool, and out beyond the fence the diver can see depths he can not reach.

One of the flock of didappers which have made a home of the lake since last summer sailed up to the fence and then dived deep after a minnow. His every movement under the water could be seen. He did not know it was his last day of dominion.

Girl to Open Season.

A fair maiden will make the first plunge of season Thursday morning. She has not been selected as yet, but the park authorities have decided that a woman must part the water first as a good omen.

Thousands will follow her this season—far more than in any season of the past. The inclosed swimming pool has been doubled in size and new diving towers have been erected. While there were only abut 100 dressing rooms last summer, 444 lockers have been provided for men this season and 100 dressing rooms for women. Police Chief Beavers has promised perfect police protection against rowdyism.

The rules governing the swimming in the lake are:

Rules for Season.

The lake will be open from 5 o'clock until sundown on week days. Sundays, from 6 to 8 o'clock in the morning; both men and women will be permitted in the lake. It will be closed until 2 p. m., and from then until sundown only men will be allowed to enter.

No swimming or boating will be permitted at night.

No private craft will be allowed on the lake.

Two-piece bathing suits must be worn, white and silk suits being prohibited.

No lounging around the lake in bathing suits will be permitted, and everyone must use the regular entrance.

$5,000 Offered for Best American Opera

PHILADELPHIA, May 21.—A prize of $5,000 is offered for the best American opera by a resident American composer in an announcement of operatic plans for next season to-day by Cleofonte Campanini, successor of Andreas Dippel as manager of the Chicago Grand Opera Company. The company reserves the right to produce the prize-winning opera in Chicago, Philadelphia and other cities.

Opera is to be given by the company in English, French, German and Italian. Several new works will be attempted, among them "Colonel Chabert" in German, the latest success in Germany. One of the innovations will be Sunday night opera in English at popular prices.

Riggs Disease

If your teeth are loose and sensitive, and the gums receding and bleeding, you have Riggs Disease, and are in danger of losing all your teeth.

Use Call's Anti-Riggs, and it will give quick relief and a complete cure. It is a pleasant and economical treatment, used and recommended by leading ministers, lawyers and theatrical people who appreciate the need of perfect teeth. Get a 50c bottle of Call's Anti-Riggs from Jacobs' Pharmacy, with their guarantee to refund the money if it fails to do all that is claimed for it. It is invaluable in relieving sore mouth due to plate pressure. Circular free. CALL'S ANTI-RIGGS CO., 23 Williams Street, Elmira, N. Y.

Here's the Prize List in Great Story Contest

Prizes aggregating $250 are offered by The Atlanta Georgian for the best solution of the great serial novel, "The Triple Tie," now running in The Georgian, as follows:

First Prize - - $100
Second Prize - 50
Third Prize - - 25
Fourth Prize - - 15
12 other prizes, each, 5

"The Triple Tie" will be run in generous daily installments until June 29, when the final chapter will be published. Synopsis of the last installment is now in the hands of Mr. T. J. Peeples, cashier of the American National Bank.

It will be held by him in a sealed envelope until a committee of three Atlanta citizens not connected in any way with The Georgian may select the winners of the prizes.

Paterson Asked to Drive Out Haywood

PATERSON, N. J., May 21.—A demand that William Haywood, Elizabeth Gurley Flynn, Carlo Tresca and other agitators of the Industrial Workers of the World, who are leading the Paterson silk mill strike, be driven from the city was made to-day to the authorities by the by the citizens committee.

So crowded has the jail here become with strikers arrested that the county and municipal officers to-day began taking the overflow to Newark.

Barred from speaking in Paterson, strike leaders again are threatening to call out street car, power and electric light employees on a sympathetic strike.

Barnes Called Bar To Reunion of G. O. P.

WASHINGTON, May 21.—Progressive members of Congress were inclined to take kindly to-day to the suggestion that the readjustment of the basis of representation in national conventions be left to the Republican National Committee instead of calling a national convention to make this change.

Several Middle West Progressive Congressmen declared that if William Barnes, Jr., of Albany, N. Y., would resign from the national committee it would aid as much as any other possible factor in bringing the Progressive and standpat factions together.

CAN YOU SOLVE AN ABSORBING MYSTERY?

Serial Running in The Georgian Offers Opportunity for Pleasant and Profitable Amusement.

Do you like to write?

Have you the ability to solve great mysteries?

If you have, don't miss reading "The Triple Tie," the absorbing serial which is now running in The Georgian, with its fascinating heroine, a thrilling baseball romance, and mysteries galore. For before the end of the story is printed, readers of The Georgian will be given the greatest opportunity to solve a mystery and win a prize that has been offered to Atlanta newspaper readers.

The story of "The Triple Tie," the scenes of which are laid in Atlanta, will run in The Georgian in serial form until June 29, detailing the adventures in love and baseball of Gordon Kelly, as clean, live, red-blooded likable a young American as can be found in Atlanta. There is a girl, a heroine whose charm will endear you to her from the start, and there will be mysterious thrilling situations that will arouse your enthusiasm and invoke your best efforts in their solution.

And right at the most critical point in the story, at one of the most mysterious and dramatic situations ever conceived by an author, the story will stop. The readers of the story will then be asked to supply conclusions to the novel. The contest is in no way a guessing contest. It will be a test of the literary and analytical ability of the readers of the Georgian, to evolve a logical conclusion to that portion of the story that has gone before.

Adequate prizes are offered for the best conclusions to the story, the awards to be based on originality, literary value and clearness. The person who sends in the best solution will receive a check for $100, the next best $50, the next $25, the next $15, and the next twelve will be given a prize of $5 each.

In order to present a logical conclusion and win one of the prizes it will be necessary to follow the story closely and become familiar with each character. All letters should be addressed to "The Mystery Editor," care The Georgian.

Nearly everybody in Atlanta reads The Sunday American. YOUR advertisement in the next issue will sell goods. Try it!

White City Park Now Open

Fight to Death With Knives Over Woman

JOLIET, ILL., May 21.—Sam Conta and Ruffo Greggo are dead to-day as the result of a midnight knife duel over a woman they both had loved in Italy.

The men were rivals in Palermo, Italy. They declared when they left their native country that neither would get the woman, except over the body of the other. Yesterday the woman came to Joliet to marry Greggo.

The duel to death was fought under an electric light at a street corner.

RIOTS OVER MILITARY.

PARIS, May 21.—Serious rioting was reported from various quarters to-day over the new military law which recently went into effect. The new law carried reforms obnoxious to the troops. All the mutinous soldiers who recently took part in an uprising at Toulon will be sent to the French penal colony in Africa.

Says He Found His Wife and Man Drunk

Robert S. Franks filed a petition for divorce from his wife, Mrs. Ella A. Franks, Tuesday, alleging that when he went home to 80 West Cain Street, on the night of November 20, 1911, he found her in the company of John Collier and that both were intoxicated.

He said Collier was a cripple; that he refused to leave, so he called the police. He said he had not lived with his wife since.

COURT APPROVES EXCHANGE OF INSURANCE SECURITIES

ROME, GA., May 21.—Through a decision rendered this week by Judge Moses Wright, $475,000 worth of income certificates held by the Rome Insurance Company shareholders will be exchanged for $30,000 worth of capital stock in the Cherokee Life Insurance Company. There was no opposition to the exchange and it will be effected as soon as possible.

Give Proper Care to the Hair and You will never Need a Wig.

HERPICIDE

The man who wears a toupee does not like it, but has the courage of his convictions.

Nature never intended that the top of the head should be left entirely without protection. A bald head is very susceptible to contraction of colds and neuralgia. Wearing an artificial top piece counteracts this tendency, and, aside from the improvement in the personal appearance, is amply justified.

How much better it would have been had the man, now chronically bald and wearing a toupee, but realized earlier in life the approaching danger and devoted a little regular attention to his hair, which would have saved it.

There is a remedy which will absolutely prevent baldness. Loss of hair in nine cases out of ten is unnecessary, being due to dandruff and the germ that causes it. This germ must be destroyed and the accumulations of dandruff checked. Then the hair will not fall out, but instead will grow naturally and luxuriantly.

Newbro's Herpicide is the remedy, regular applications of which ofttimes produces the most gratifying results. It has long been known as the "original remedy that kills the dandruff germ" and is absolutely dependable.

Newbro's Herpicide in 50c and $1.00 sizes is sold by all dealers who guarantee it to do all that is claimed. If you are not satisfied your money will be refunded.

Herpicide applications may always be obtained at the better barber shops and hair dressing parlors.

Any one desiring to try Newbro's Herpicide before purchasing a large bottle will receive a nice sample and booklet by sending 10c in postage or silver to The Herpicide Co., Dept. R., Detroit, Mich.

Jacobs' Pharmacy, special agents.

PLATES Made and Delivered Same Day

$5

DR. E. G. GRIFFIN'S
GATE CITY DENTAL ROOMS
24½ Whitehall Street
(Over Brown & Allen's)
Gold Crowns $4--Bridge Work $4
All Work Guaranteed
Hours 8-6 Phone M. 1708 Sundays 9-1

$5.00 CASH

AND $1.00 PER WEEK

Buys a large lot in ORMEWOOD HEIGHTS, a short distance from Grant Park.

PRICES $100.00 TO $400.00

BELOW we publish a true story, written by a purchaser of lot in adjoining subdivision. What others have done, you can do. Will you?

WORK as seamstress, hotel or family, or housekeeper in hotel or companion for lady. H., 69 Luckie-st. 1

COLLEGE woman ... opportunity to learn office work with reliable firm. Salary no consideration. Address Northern Stenographer. 6

FIRST-CLASS ... stenographer ... position at ... Several years' experience. Can furnish best of references. Call Mrs. McDonald, Bell phone Decatur 216. 9

"I CAME FROM THE COUNTRY WITH TWENTY DOLLARS"

Editor The Georgian:

Dear Sir—Have just received The Georgian and read your home owners' contest plan. It struck me so forcibly that I did not wait to look over the paper, but got on the job.

On December 1, 1906, we landed in Atlanta with two or three months provisions (came from the country) and not more than $20 in money. Went to work for $10 per week, but was raised soon. That first year was a blue one. Sickness of family was followed by a spell of typhoid fever by myself, so I closed the year $40 behind where I began. By April 15, 1908, this was cleared up. Then the greatest trouble that confronted me was those monthly rent receipts, with the $13 on the corners. They looked mighty unlucky to me. About that time a real estate firm advertised very extensively some lots of a subdivision which they had made at $200 per lot—$2 down and $2 per week. I went and looked at them at once and offered $4 cash and $3 per week for two lots, which they accepted. Getting a brother to go my security, I managed to borrow $300 with that brother's aid. I hulled in three rooms and moved in. Then work began in earnest; by sunlight and lamplight I was at it (having some knowledge of carpenter work). In one year's time I had them finished, and lots were half paid for.

Being crowded in so small a house and it not in keeping with the community, I wasn't content to stop there. So I went back to this real estate firm and asked them to loan me $200 to build more house. They treated me as nice as they did in the first trade. So I went to work and built three more rooms, which gives me a house of six rooms now finished.

Work was practically all done by myself at odd times. And I have a home worth $2,500, and what I owe will not exceed $200.

But it took work, work, work!

C. E. G.

Atlanta, Ga., Dec. 4, 1910.

SITUATIONS WANTED—FEMALE.

HATS MADE, trimmed; children's hats; also old hats remodeled; prices reasonable; satisfaction guaranteed. Mrs. ... Summit-av. ...

SITUATIONS WANTED—FEMALE.

WANTED—Position by stenographer from a leading business college; some experience in office work. ... F., care Georgian.

SITUATIONS WANTED—MALE.

HELP those who are out of a position or desire a better one. The ... prints ...

Call and get plat, or, better still, let us show you

THOMSON & LYNES

20 WALTON STREET Phone Ivy 718

DR. THOMPSON IS LAUDED FOR HIS LONG SERVICE

Assembly Applauds Him as He Makes Denial of Exceeding His Authority.

Continued From Page 1.

his long years of service was extended.

"We have been charged with malfeasance in office and usurpation of authority," said Dr. Thompson, his voice trembling with emotion. "I thank God we have been given a clean bill of health.

"Doing as We Were Told."

"Do not again subject us to such unfounded rumors which were circulated for months before the Assembly had a chance at them. We know we are doing new things. But you told us to do them. We are going to serve you. Tell us what you wish us to do.

"We know we are on uncharted seas. We will go in whatever direction you desire. There is just one thing we will not do—we will not back up. We have not usurped any authority. Everything we have done has been done with Presbyterial authority."

J. Ernest McAfee, social secretary of the Board of Home Missions, denied that the board had usurped the authority of the Presbytery.

"The reports that the board has taken the authority of the Presbytery is entirely unfounded," declared Secretary McAfee. "On the contrary, the Presbytery has more authority on these questions than it ever had before. It is unfair to think that a board could labor for years without some mistakes. Take this into consideration when you make your decision."

Praise Given Board.

The Board of Home Missions was warmly praised and defended by Dr. Maitland Alexander, of Pittsburg, who submitted the report of the standing committee on Home Missions.

"If there is anything in the work of the Board of Home Missions to be changed," he said, "let us change it at once and stop the criticism. Why not keep our mouths closed and change those conditions which some of the Assembly think are wrong."

Dr. Alexander called attention to the fact that contributions in 1912 were $71,289.79 less than in 1911, due largely, he said to the loss of confidence because of the widespread criticism.

The main charge against the board is that it exceeded its authority in appointing four field secretaries to have supervision of the mission work being done by the church throughout the country, and that the board had been extravagant in its administrative expenditures.

The Assembly already had found that the charges were baseless, but the executive commission reported that certain changes should be made in respect to the bureau of church and country life, which has been in charge of the Rev. Warren H. Wilson, and other departments of the Home Mission Board.

Dr. Alexander asked for a renewed support for the board. He declared that the policy had been misunderstood, and that the general body of Presbyterians did not appreciate the conditions under which the board was compelled to work.

Order Evangelistic Appeals.

On the recommendation of Dr. Mark A. Matthews, of the committee on bills and overtures, a resolution was adopted making it obligatory upon the ministers of the church to issue an evangelistic appeal either during or immediately following each sermon. The resolution was fought by the Rev. C. A. R. Janvier, of Philadelphia, who thought that such a pressure should not be brought to bear upon the minister.

"No one is more in favor of evangelistic work than I am," said Dr. Janvier, "but I think it inadvisable to make a ruling that will be honored more in the breach than in the observance."

The American Bible Society lost in its effort to be placed on the budget of the assembly. A motion was made to amend the report of the committee on bills and overtures by placing the society on the budget, but it lost by a decisive vote.

The practice of Chinese youths of coming to this country in the guise of students and then becoming laborers was called to the attention of the assembly by the recommendation that all Presbyterian colleges aid the Government by filing statements of all Chinese students who are enrolled, together with the time when these students leave and where they go.

Kansas City Is Awarded Next Southern Assembly.

The next General Assembly of the Presbyterian Church of the United States will convene in Kansas City, Mo.

This decision was made just before the close of the morning session of the Southern Assembly Wednesday. The selection of Kansas City was made without difficulty. The invitation was extended by Judge William H. Wallace, of the Missouri city.

Other Towns Open Doors.

Other invitations included one from Waco, Texas, extended by Dr. D. H. Davis; from Newport News, Va., by Dr. E. T. Wellford, and from Rock Hill, S. C.

Kansas City won by a vote of 103, with Waco polling 31 votes; Newport News, 26, and Rock Hill, 9. After voting the motion was made and carried that the vote be unanimous for Kansas City.

Eloquent addresses attended the extending of the invitations from the four cities. Judge Wallace, in his speech, declared that Kansas City was in the hands of the devil.

Says Assembly Is Needed.

"Our people in Kansas City are losing respect for the church," Dr. Wallace said. "Saloons, once closed on Sunday, are now flung wide open on the Sabbath. The next Assembly is needed. It will do our city a great amount of good."

The first item of business of special interest to the Assembly of the Southern Church Wednesday morning was the presentation of the bills and overtures report.

The item of this report that created the basis of discussion was with reference to Romanism. The recommendation of the committee that the resolutions on Romanism by the Louisville Assembly of 1911 be adopted by this Assembly, was laid on the table. This action taken by the Assembly is expressive of the opinion that the method of attack is not the desirable method in dealing with Romanism.

Change Form of Election.

Another special item of this report was with reference to the election of field secretaries and other secretaries. The report recommending that the power of electing secretaries be restored to the General Assembly was adopted. An amendment to the report, to the effect that the executive committees be given the power to nominate these secretaries was adopted also.

The time of the day having arrived, at 11 o'clock nominations were made of the place of meeting of the Assembly of 1914. The first nomination was Newport News, Va., Rev. T. E. Welford, of that city, making the nomination.

The interest of every delegate has been aroused by the bitter charges made against the operations of the Federal Council of the Churches of Christ in America, which drew forth earnest pleas from many of the commissioners that the Southern Church withdraw from the council.

Thirty denominations are represented in the council and specific charges against their work are the social service regime outlined by the council, and that it is going beyond the scope of the church, in that it is dealing in things politic.

Attacks on the council were precipitated by the filing of the report of the committee on foreign correspondence, of which Dr. Thornton Whaling, president of Columbia Seminary, is chairman. This drew forth a minority report by Dr. T. M. Lowry, of Memphis, and Rev. R. M. Hall, of Galveston.

Whaling for Remaining.

The report of Dr. Whaling admitted there were many things about the Federal Council which did not meet with the requirements of the Southern Presbyterian Church. In the interest of a further spread of Christianity, however, Dr. Whaling recommended that the Southern Church remain in the council.

"I do not approve of the social service program which the council is adopting, but for the sake of unity and good fellowship I strongly recommend that we remain in the council," he said. "I do not believe in building a high wall around ourselves, but rather think we should participate in the work of upbuilding the Christian churches in America."

Dr. Lowry and Dr. Hall were bitter in their charges against the council.

"The social service program of the council is not in accord with the sentiment of the Southern Presbyterian Church," said Dr. Lowry. "But the greatest reason that I can see as to why the Southern Presbyterian Church should withdraw from the council is that political headquarters are to be established by it in Washington. An effort is being made to make the church a political power. It is a step away from Christian teachings; it is beyond our scope as workers for the advancement of Christianity."

Dr. Hall, while not a commissioner, was called upon by reason of his connection with the council. He was a delegate to the council convention in Chicago last year, and his remarks were a reiteration of the bitter charges made by Dr. Lowry.

Cites Political Move.

Dr. Hall charged that the council entered politics when it sent a committee to Washington to urge the President to recognize China as a republic. He declared that the actions of the council reflected on the Christian sincerity and religious spirit of the churches it represented.

The brief statement of belief caused a long discussion, though it was finally adopted by a vote of 119 to 64.

Dr. James I. Vance, of Nashville, chairman of the committee which submitted the statement last week, made another strong address recommending its adoption. Many short talks followed his, and a few minor changes were made in the wording.

United Assembly Meets In Newcastle, Pa., in 1914.

After an hour's lively debate, in which the Rev. John A. Henderson, of Ohio, charged Moderator Robert M. Russell with springing a "chestnut" in the line of speeches on the Assembly, Newcastle, Pa., Wednesday was chosen as the 1914 meeting place of the General Assembly of the United Presbyterian Church. Newcastle won over Xenia, Ohio, and Monmouth, Ill. Only one ballot was necessary, the vote being as follows: Newcastle, 135; Monmouth, 59, and Xenia, 35.

An incident that brought forth considerable laughter occurred as Moderator Russell announced the result of the ballot. As he declared that "Newcastle wins" the fire bell in the engine house next door to the Central Presbyterian Church clanged sharply several times.

All three of the cities that contested for the next meeting had valiant champions. Moderator Russell spoke in favor of Newcastle, detailing the advantages of the Pennsylvania city. Dr. John A. Henderson spoke for Xenia, and C. A. Hogue, a business man of Monmouth, spoke for that city.

White City Park Now Open

TO WOMEN

THOSE HEADACHES

If accompanied with backache, dragging-down pain, do not have to be. Nature never intended that women should suffer in this manner.

Dr. Pierce's

FAVORITE PRESCRIPTION

For forty years has proved wonderfully efficient as a remedy for woman's peculiar weaknesses and derangements.

Your Druggist has it in Stock

LEADING FIGURES IN UNION SEMINARY FIGHT IN THE NORTHERN ASSEMBLY

Hon. Harry K. Jessup, at left, and Dr. C. A. Janvier, prominent figures in the Union Seminary fight in Northern Presbyterian Assembly.

NEW U. S. DANCES ALARM SOCIETY IN ENGLAND

Special Cable to The Atlanta Georgian.

LONDON, May 21.—Exclusive English society is becoming violently agitated over the invasion of such American dances as the "turkey trot," "tango," "bunny hug" and "Boston."

A number of letters were published to-day in the press commenting upon a recent protest against the dances, written by a peeress.

Although, for the most part, the dances are condemned as degrading the ball room, the new movements have found a few supporters among the "fast set."

Alice, Countess of Strafford, in commenting upon the dances, says:

"The so-called dances can only be compared to the wild abandon and immoral frenzies of the ancient Bacchantic revels, although the modern versions are devoid of grace. If the movements of these new 'dances' were traced to their origin, it would be found that they owed it to the fanatical revels of the negro tribes. They have since those days developed in America in an atmosphere distinctly impure."

Good Teeth

Good Health

BOOKLOVER CONTESTANTS.—Order LUCKEE TIPS on Booklovers' Contest. This list of probable answers contained every one of the 77 correct titles in the contest just closed in Louisville. It is gotten up by a man of fifteen years' experience in the book business, who has the assistance of half a dozen prize winners. LUCKEE TIPS have proven the best list sold on like contests all over the country.

Price 60c for complete list; first section now ready for mailing out. Order to-day. You will need help to win a prize and this is the best help available.

BENJAMIN A. LUCKEE, Box 23, Nashville, Tenn.

Soda crackers are more nutritive than any other flour food. Uneeda Biscuit are the perfect soda crackers.

Though the cost is but five cents, Uneeda Biscuit are too good, too nourishing, too crisp, to be bought merely as an economy.

Buy them because of their freshness—because of their crispness—because of their goodness—because of their nourishment.

Always 5 cents. Always fresh, crisp and clean.

NATIONAL BISCUIT COMPANY

Many Jewelry Novelties for Graduating Gifts.

M. RICH & BROS. CO.

Charming Ratine Dresses Made to Retail for $20 to $30 Are Here at $11.95

In return for past business done and future business expected, this manufacturer turns over his reserve stock of fine ratine dresses to us greatly under price. Just 27 in all—representing some seven or eight different styles.

Developed in the smart ratine in white, pink, blue, tan and black. Solid colors; a few fancies. Not one of these dresses is worth less than $20; some are worth $25; a few $30. Choice tomorrow $11.95.

$15 Ratine Suits

Summer suits of ratine or eponge. Neat cutaway models; plainly tailored skirts. White, pink or grey. **$7.85**

$6.50 Norfolk Coats

Smart Norfolk coats for misses and women. Made of soft English flannel in golf red or Dutch blue. All sizes to 36. **$4.95**

$25 to $35 New Spring Suits

Charming new suits just in from New York. Beautiful Bedford cords, in solid colors and white with black or colored stripes, striped ratines and solid color serges. The majority of these suits are worth $30 to $35. Also included are suits from our own stock that were formerly marked $23.50 and $25. Of the new suits there are thirty-four; of our own thirty-seven. Choice of the seventy-one suits for $12.85. **$12.85**

(Ready-to-Wear, Second Floor)

Folding Card Tables $2.50

This card table is in the regulation size with 30x30-inch top. Folds compactly and easily; when erect it stands firm and rigid. Neatly covered with green imitation leather top. In the February Furniture Sale we sold over 200 of these card tables at $2.50—we're glad to have them again at that price.

(Furniture, Fourth Floor)

$1.25 Gowns 69c

Real $1.25 nainsook gowns, simple slip-over styles, but the quality of every stitch and material is beyond reproach. Short sleeves, linen lace finished. Embroidery insertion yoke, linen lace finished. This is a fair $1.25 gown, new, fresh and attractive. Offered as a very special value in the May Muslinwear Sale at 69c.

In the same lot are a few initialed $1.25 and $1.50 gowns at 69c. Not all initials.

(Gowns, Second Floor, Rear)

Hair Goods Sale

"Paristyle" Hair Goods, guaranteed sanitary qualities, in about all shades save grey.

$10.00 Switches $7.95.
$7.50 Switches $5.95.
$6.00 Switches $4.95.
$5.00 Switches $3.95.
$4.00 Switches $2.95.
$3.50 Switches $2.65.

$2 Switches at $1

20-in. switches of fine wavy hair. Full plump weight, all shades save grey.

(Hair Goods and Beauty Parlor, Second Floor)

Clearaway of Fine Laces *Formerly $1 to $2 Yd. Now at* **43c**

—You have seen these laces here before—at three and four times the present price.

—It would be odd if you hadn't seen them, for they are the most fashionable laces of the season—black and white Chantilly laces, Lierre flouncings and bands, and shadow lace bands and edges.

As now displayed in the window you note at once that the qualities are chiefly from $1.25 to $2. In fact, the cheapest lace in the lot is 75c. Widths are 5 to 18 inches. It is your good fortune to share tomorrow at just 43c.

(Sale at 9 a. m.—Laces, Main Floor, Right)

$1 Dress Taffetas at 49c

See them in the window—soft chiffon taffetas of pure pliant silk that will drape delightfully. Beautiful qualities that retail everywhere at $1.

Choose from solid colors and two tone and changeable effects. Colors run the gamut of the color card, save that there is no black nor white. 26 inches. Great value at 49c.

(Silk Annex, Main Floor, Left)

Towel Prices *Tumble* a Third

In the 30th Semi-Annual Sale

The 30th Semi-Annual Sale has the towels. Counters full of them; shelves and tables groan under their weight; in the stock rooms they are piled ceiling high like sacks of flour. But the May Sale prices will send them out in a hurry; for you can buy:

4 towels for the usual price of 3.
3 towels for the usual price of 2.

Linen Towels

Best qualities of Irish and German linens. Variously plain, hemstitched and embroidered. All sizes.
25c; values 35c and 39c.
49c; values 65c to 85c.
69c; values $1 and $1.25.
98c; values $1.50 to $2.

Bath Towels

Best domestic and imported grades. Big thirsty fellows, firm and absorbent to rub you dry in a twinkling.
25c; value 35c.
39c; value 50c.
49c; value 75c.
69c; value $1.

(Linens, Main Floor, Left)

M. RICH & BROS. CO. M. RICH & BROS. CO.

I. Wylie Smith's Own Story

Stirring Episodes in Long Flight

Career in Mexican Army Thrilling

This is the third installment of the story of J. Wylie Smith, the refugee president of the defunct Commercial Loan and Discount Company, who, after evading extradition during two years of service in the insurrecto army of General Orozco, in Mexico, returned to Atlanta to stand trial because he is dying with tuberculosis—a phantom of his former self.

By J. WYLIE SMITH.

(Continued from Yesterday.)

Events moved rapidly after that. Orozco resigned as commander of the Federal forces in Chihuahua on March 1, just as Rojas had told me he would. He loafed around Chihuahua until Saturday, shaking hands with his friends like a politician at the gathering of a convention. He seemed very peaceful and only a few of us knew what was going to happen.

Saturday Orozco came to the prison and demanded of the warden that he release the 75 revolutionary leaders. The warden refused. Orozco returned to his old regiment and standing in front of the line declared:

"I am the leader of a new revolution. I promise you good treatment if you will follow me. If you don't there will be a fight. All who want to follow me step two paces forward."

The regiment moved forward as one man.

Orozco's first act was to rout a detachment of his old army under Pancho Villa, whom he had purposely isolated. Villa was loyal to the Government.

Given Pardon and Troop.

Rojas and Mendoza joined Orozco. The Governor of Chihuahua had fled to El Paso. Before men with the magnetism of most of the revolution leaders the ordinary officials had no chance. The fighters all followed the men of magnetism.

Orozco took the Governor's chair and wrote out pardons for the 75 revolution leaders. Rojas was given a larger command. On Tuesday a release came for me.

"You can join the troops or not, just as you like," said Rojas.

"I'll join," I replied. I felt that it was my only chance to escape my pursuers, but what prompted me most was the spirit of adventure. And I tell you I didn't fail to find excitement. I was given command of a company of 87 cavalrymen. Mendoza, my colonel, said to me:

"You've got an awfully tough set to deal with. The reason the place is vacant is that no one has been able to get along with that crew."

They were a motley crew, indeed. All cow punchers, they were made up of Mexican peons, Yaqui Indians and half-breeds.

"Men," I cried, as I surveyed that hellish band of dark, scowling faces—I had learned to speak Spanish in prison, it being very easy to learn, as no letter has more than one sound—"I want to be your friend as well as leader."

I did not speak long, but they cheered me.

That night about 15 of them got beastly drunk. They raised a rough house right, except as they were outdoors they raised it with the firmament. I did not imprison them, as was the custom, but had them wrapped in their blankets.

When they awoke the next morning, free, I was their hero. They cheered me as "El Capitan Americano," and within a week any man in the bunch was ready to die for me.

Orozco ordered us south to Jiminez to meet General Salazar with the main army, about 4,500 men. There were 825 in our regiment. We started and soon the battle cry was: "On to Mexico City."

I had two friends whose affection was the most remarkable of any I have ever known. One was my dog, strapped onto my saddle blanket. The other was my first corporal, Pedro Rodriguez, an attendant whose faithfulness a king might envy.

Dog Saves His Life.

While lying resting on the ground, my dog, always near me, gave that same gruff bark with which he had greeted me at our first meeting. I had learned that that bark meant danger. Turning, I saw a huge rattlesnake, coiled ready to strike. I jumped up just in time to save myself.

Pedro was as big and strong and active as a gorilla, thank God, else I would not be here to-day to tell my story.

We reached Jiminez before General Salazar arrived. The fortifications were held by a number about equal to our regiment. Our ambitious leaders decided to charge the place at dawn the next day. Now comes a part I hate to tell. It sounds too much like bragging and boasting.

We had made our charge and been fighting fiercely for several hours. We were inside the cuartel (barracks) and too close to each other to reload.

Fought Like Wild Beasts.

It was the most savage fighting one could imagine. Men were striking each other over the heads with the butts of their guns, slashing in every direction with their sabers and blindly sticking at any form before them with their bayonets. The firing had almost ceased but the shrieks and yells dinned my ears like the gloating of devils over death.

I had not been in the thickest of the fighting. Standing at the right of my company I was ordered to charge at full speed to the relief of a regiment that was about to be overcome.

We plunged forward with the zeal of maniacs. And as I ran shouting for my men to follow I gained a lead of about 30 feet on them. When just about to slow up one of my feet became entangled in a vine and I fell headforemost. Rising on my knees I could get no further. Five federals arose from an entrenchment with machetes (bayonets) drawn and I knew my time had come. Out of ammunition, I had thrown away my pistol and my gun.

I shut my eyes and buried my face in my hands. I felt rather than saw a dark shadow sweep over me. I waited—it seemed ages—to be struck dead and when I could bear the anxiety no longer I raised my head and opened my eyes.

It was Pedro who had swept over me. Pedro had come to my rescue. Standing on the edge of the entrenchment, his giant arms extended over his head grasping a gun barrel he was pounding away on the five federals. In less time than it takes to tell it he had knocked them all insensible.

Before he could turn to see me I heard that warning little bark of my dog. I had forgotten him, I thought he had been lost in the battle. Jumping to my feet as quickly as I could I confronted another federal, crouching and aiming his gun at Pedro just as Pedro was making a giant swing at the fifth federal.

All I had was my saber. I realized that if I struck down the gun of the federal it would merely ward off the blow and my end would come next. Still bending over I drew my sword and slashed at the under side of his arm with all my force.

The barrel of the gun swayed toward the ground and the discharge only kicked dust at Pedro's legs. Pedro, wheeling, took in the situation at a glance. Another of his famous swings landed the butt of his gun on the head of the federal. It smashed like an egg shell, the blood and brains splashing in my face.

Reported Killed in Battle.

The fighting raged on, lasting eight hours altogether. But Pedro's valiant work had saved the day. It was easy to see that we were going to win. We let them flee without pursuit and went into camp. That seemed foolish military tactics to me but it was impossible to get the Mexicans out after night and all they seemed to care for was to dislodge the enemy.

The federals reported me killed in that battle. The news reached Atlanta. I thought it just as well.

I was promoted to the rank of major and transferred to the infantry.

General Salazar joined us next day and we resumed our march to Mexico City. At Escalon we learned that the federals were strongly entrenched and waiting for us.

They had entrenched themselves on a mountain side in the eastern side of the Conchas River. About 8,000 strong under General Victoriana Huerta, now provisional President of Mexico, and General Trucy Albert. They had good artillery, but we had but one cannon and a few old machine guns.

Fought for Three Days.

We took a position on the opposite side of the river. We fought for three days there. It was more like an American battle than any I have ever heard of in Mexico. At the end of the third day the federals took to flight. Out of about 12,000 men engaged 600 were killed and 1,300 wounded. Again we let them go.

I saw little hard military service after that but soon afterwards the most humorous and effective ruse in military history was worked on us.

In Chihuahua there are three towns that form a triangle. At Torreon General Tellez was stationed with 15,000 federals. At Conejos General Salazar had 5,000 rebels. At Mopemi there was a small detachment of federals holding a fortification.

(Continued in To-morrow's Georgian.)

Southerner Heads Sons of Revolution

CHICAGO, May 21.—The following officers were elected by the National Society of the Sons of the American Revolution:

President general, Rogers Clark Ballard, Thurston, Ky.; vice presidents general, W. W. Kirby, Colorado; Laverne Noyes, Illinois; Wallace McCamant, Oregon; Rear Admiral George W. Baird, United States Navy, retired, Washington, D. C., and James D. Baxter, Portland, Me.; secretary general and register general, A. Howard Clark, of the Smithsonian Institute, Washington, D. C.; treasurer general, John H. Burroughs, New York; historian general, David L. Pierson, East Orange, N. J.; chaplain general, the Rev. Wm. F. Whittaker, New Jersey.

No Billboard Ads for Fritzi Scheff

NEW YORK, May 21.—Fritzi Scheff, who will begin a revival of "Mlle. Modiste" next week has followed the example of Richard Mansfield and come out against the billboard as a means of advertising herself.

"Richard Mansfield recognized the lack of dignity in the billboard," said Miss Scheff. "I will not have my picture mutilated by boys any longer. The other day I saw a picture of Madame Bernhardt that had been added to by youngsters. That settled the matter for me.

$160,000,000 Patent Remedies Used in '11

WASHINGTON, May 21.—That nearly $160,000,000 worth of patent remedies were consumed by the people of this country during 1911 was the assertion of Frank J. Cheney, of Toledo, Ohio, president of the proprietary Association of America who delivered the opening address to-day to the 300 delegates assembled in convention at the New Willard.

He said that no matter what the price, if patent medicines afforded relief for the patient's suffering, they were worth the money.

Vice President, Too, A Precedent Breaker

WASHINGTON, May 21.—Vice President Marshall made his debut as a precedent breaker yesterday.

A flood of bills and resolutions was offered shortly after the Senate convened, and Vice President Marshall, ignoring the clerk, proceeded to read the measures himself.

This is the first time within the memory of the oldest newspaper correspondent that the President of the Senate has acted as his own clerk.

The Sunday American goes everywhere all over the South. If you have anything to sell The Sunday American is "The Market Place of the South." The Sunday American is the best advertising medium.

EVELYN THAW TO BEGIN LIFE ALL OVER AGAIN

Convinced Only Way to Escape Ruin Is To Be Reborn—Denies Stories of Misconduct.

Special Cable to The Atlanta Georgian.

LONDON, May 21.—Evelyn Thaw, wife of Harry K. Thaw, who is going back to the stage here, is going to begin life all over again.

In a most remarkable interview published in The Sketch, she declares she has been making a study of the lives of women who had figured in such tragedies as the Thaw trial and she became convinced she would have to be born again to escape utter ruin and degredation.

According to The Sketch, Mrs. Thaw says:

"I found that of all those women who had gone out some sank from sheer humiliation and some found snatches of happiness in some excess—some drank, some took drugs, but they all went down, down, down. That was the lesson I learned from reading about these trials, and after learning I said:

No Bad Habits.

"'Evelyn Thaw, there must be another way,' and what all these women did I determined not to do. I have no bad habits. I have no habits which have a weakening tendency on my will. I wanted to know all that was worst. And the woman who can say 'I know the worst' has her feet on the first rung of the ladder which leads upward and to happiness. I am going to begin a new career—a new life.

"I begin fair to this extent, that I am fortified with the knowledge that a pretty woman who wants work is offered love and a plain woman who wants love gets the darning."

Mrs. Thaw says the lurid stories circulated about her conduct were untrue. One young woman, she declared, lived for two weeks in Salt Lake City, Utah, painting the town red with the most scandalizing behavior and posing meanwhile as Evelyn Thaw.

Stories Are Untrue.

Upon another occasion, she said, a friend of hers heard of a story about her which was so bad she could find no words to describe it. This story also was untrue, said Mrs. Thaw, although the person who told it declared he had witnessed the incident.

"Some well-meaning persons have described me as a victim of passion, but victim is a word I loathe," said Mrs. Thaw.

Nearly everybody in Atlanta reads The Sunday American. YOUR advertisement in the next issue will sell goods. Try it!

LITTLE STORIES of the TOWN

Singing for Help Is the Very Latest.

Mrs. Newlywed is mistress of a charming new bungalow in West End. She is simply wrapped up in her little home, her baby and her young and handsome husband. Hubby is a studious chap when he isn't busy at the office making money, and when he's home of an evening nothing pleases him more than to get out a volume of his favorite author and go to it till bedtime.

Of course, when wifey feels in a talkative humor, hubby lays aside his book and converses just as animatedly as in the old courting days. But after the evening meal Mrs. Newlywed is usually kept busy putting baby to sleep so that conversation is more or less of a to-be-continued-in-our-next affair.

Mrs. Newlywed is dreadfully afraid of thunder and lightning—principally the former. As a girl, she used to run and hide her head under the mattress when a thunderstorm raged, and she hasn't gotten over the feeling that she is a perfect target for the jovial lightning's bolt.

The other evening Mrs. Newlywed had retired to the nursery to put baby to sleep. Mr. Newlywed was engrossed in one of his favorite books. A storm suddenly arose. Probably you remember how suddenly it came up. First there was a quick blast of wind. Then a whirling shower of rain. Next a vivid flash, and, following it, the rumble of thunder.

At the first sound Mrs. Newlywed became frightened. She was alone, except for baby, in the nursery. She wanted somebody to talk to; someone to fend off the lightning. So she began to sing. It was a plaintive little song, containing a C. D. Q. message for help. It was sung to the tune of "On the Trail of the Lonesome Pine," and went something like this:

"I'm so scared of the thunder and I'm all alone in this back room. Wish somebody would come back here and keep me company."

Mr. Newlywed went right on reading. He didn't hear the song; he didn't even hear the storm. His wife sang louder. No result. Then she got angry. She, too, forgot to be frightened.

"Bert," she yelled, "can't you see I'm scared to death? Why don't you come back here when I call you?"

Mr. Newlywed leaped about two feet in the air. It was the first time in an hour that he realized there was anybody else on earth but himself. He rushed back to the nursery expecting to discover a tragedy. Mrs. Newlywed's anger and fright had dissolved into tears. There was a reconciliation and Mr. Newlywed promised never, no never, to be absent when it thundered.

STRICT CENSORS FOR MOVIES HERE

Library Board, Authorized by City Council, Names Special Committee to Inspect Films.

Strict censorship of motion pictures shown in Atlanta will be inaugurated by the board of trustees of the Carnegie Library under authority of an ordinance recently passed by Council. A special committee has been appointed and Chairman Willis Everett said Wednesday he would call a meeting within a few days, when plans for visiting all the movie theaters in the city would be arranged.

The other members of the committee are George H. Boynton, chairman of the Council library committee; Harrison Jones, A. W. Tindall, of the County Juvenile Court; E. G. Everett, one of the leaders in the Boy Scout movement, and Philip Weltner, of the Prison Reform Association.

"We are not at all apprehensive of the sorts of pictures being shown in the better theaters," said Councilman Boynton, "but there has been complaint about the cheaper theaters, particularly those for the negroes.

"There is a city ordinance prohibiting the appearance of a girl under 16 years of age on the stage of any theater in the city. This law has been ignored by some motion picture-vaudeville houses. We are going to see that it is enforced.

"I believe that we should prohibit any picture being shown which has not been approved by the National Board of Censorship of New York.

"John Collier, who was reared in Atlanta, is in charge of this censorship in New York and is doing a great work. I understand that all the films shown here are sent out from New York, and it would be a simple matter to demand the approval of the National Board.

"However, we can't tell just what we will do until we have made an inspection of all the theaters in the city."

YOUR HOBBY STAMPS? HERE'S JOB FOR YOU

WASHINGTON, May 21.—Are you a philatelist? If so and are anxious to work at your profession, the United States civil service commission has a place open which pays $1,200 a year.

The duties of this position will consist of overhauling and arranging, according to countries and issues, the collection of stamps now in storage in the museum.

POLICEMAN KILLS DOG AFTER THREE ARE BITTEN

SAVANNAH, GA., May 21.—A dog which may have been suffering with rabies was killed by a policeman after having bitten Mrs. Abraham Lease and two children.

The head of the dog is now in the hands of the city bacteriologist. Mrs. Lease had her wound cauterized immediately by a physician. The dog was shot after the officer had chased it several blocks on a bicycle.

A Profitable Summer For Your Boy

The Riverside Naval Academy, in the Blue Ridge foothills, on placid Lake Warner, solves the long-vacation question. Life on the water, learning to swim, dive, man a boat, etc., under direction of a graduate naval instructor.

Expert coaching in sports of every kind. Enough serious study to overcome deficiencies or to insure advanced standing. Cadets live in floored water-proof tents or in perfectly appointed dormitories, as preferred. Magnificently equipped dining hall.

Eight weeks session begins June 26th. Charges $100. Uniforms, $20. **No extras.** For catalog, address

RIVERSIDE NAVAL ACADEMY
Box 23 Gainesville, Ga.

"Nature's Gift from the Sunny South"

DO YOU know the difference between *Cottolene* and lard? *Cottolene* is a vegetable product; lard is an animal product. *Cottolene* is made from purest and choicest cotton oil, a product of Nature.

Lard-cooked foods tend to heat the system unduly, and cause discomfort and indigestion; *Cottolene* makes food rich but never greasy, and food which any stomach can digest with ease.

Cottolene

The better class of housewives often use butter instead of lard for cooking purposes. It's a mighty expensive and needless habit. *Cottolene* is every bit as good as butter for shortening; it is better than butter for frying. And *Cottolene* costs much less than butter.

Cottolene will not burn nearly as easily as butter or lard, and with its use the strong, irritating and indigestible acids found in foods fried in animal fats are avoided.

Two-thirds of a pound of *Cottolene* will go as far as a full pound of butter or lard.

Just think these facts over and let them sink in. Then order a pail of *Cottolene* of your grocer.

Made only by
THE N. K. FAIRBANK COMPANY

Davison-Paxon-Stokes Co.

An Interesting Sale of Embroideries and Laces

$1.25 and $1.50 Embroidery Flouncings at 89c yd.

Answering Fashion's call for dainty white summer dresses leads you to these beautiful Embroidery Flouncings which you may buy to-morrow at this reduction in price. They are so pretty no bands are needed as a further trimming; 45 inches wide, only two yards required for a dress. Instead of $1.25 and $1.50, as usual, you may buy them to-morrow at 89c yd.

25c and 35c Lace Bands at 19c yd.

Pretty trimming bands of linen, cotton and Venise in the popular widths; a number of patterns to select from. They are all regular 25c and 35c Bands—priced for Thursday at 19c yard.

New Long Gloves for $1.00

The ideal Summer Glove—Chamoisette, 16-button length; white and natural; priced at $1.00 pair.

A Little Sale of Silk Hose for Women

100 pairs of $1.25 Silk Hose at 98c pair for quick selling Thursday—they have extra high-spliced heels, double hem silk garter top—black, white, pink and tan.

ALSO

A few pairs of extra good Silk Hose for special selling at 50c pair. High spliced heel—black, white and tan.

Children's Socks in a Sale at 15c pair

White Socks with plaid tops—an assortment of colors and kinds to select from.

11c for Women's cool, gauze Summer Vests; bodice style, with tape over shoulder.

Extra size Vests—for stout women, priced at 15c each.

Davison-Paxon-Stokes Co.

GEORGIA WOMAN FIGHTING TARIFF

Mrs. W. H. Felton Declares Cotton Schedule of Underwood Bill Will Injure South.

WASHINGTON, May 21.—Mrs. W. H. Felton, of Georgia, author, lecturer and widow of a former Democratic Congressman, is here to protest against the enactment of the Underwood tariff bill. If given an opportunity, Mrs. Felton will appear before a sub-committee of the Senate Finance Committee in charge of the cotton schedule of the Underwood measure.

"I do not want to intrude," said Mrs. Felton, "but if given an opportunity I would like to tell how this bill will hurt the South and the State. I am against my Democratic people, so far as the cotton schedule of the proposed tariff law is concerned, and there are other schedules subject to criticism.

"The cotton mills have been a God-send to the South, almost from the reconstruction days. They have given employment to thousands of our people. I have lived among them, have seen the operatives at work, have known of their past and present conditions, and I am not speaking from hearsay. I am 78 years of age, my husband was a former member of the Ways and Means Committee, and all my life I have been in touch with public and political affairs. My honest judgment is that the proposed tariff bill is going to bring injury to the South. If I am afforded a chance, I would like to tell the Senate's committee how we feel about the cotton industry.

"The cotton manufacturers all through the South, in the Carolinas and in Georgia, are in a pessimistic frame of mind. They met recently at Columbus and denounced the Underwood rates.

"My prediction is that this bill will first result in the curtailment of additional investments by capitalists. Then our Southern cotton mills will begin to run on 'part time.'

"I am opposed to child labor in the obnoxious sense of the word," continued Mrs. Felton, "but there are many children in our Southern mills who are better situated and better cared for to-day than if they were running the streets or out on the farm, mingling with bad companions."

Lodge Members Help Rebuild Burned Home

Twenty-Five Men Donate Services and Put Up House In Three Weeks.

DENVER, May 21.—Oscar C. Herdner, whose house was burned three weeks ago, was able to move into its successor as the result of the efforts of the members of Pine Camp, 8063, Modern Woodmen of America.

When misfortune overtook Herdner, the members of the camp decided to replace his loss by doing the work themselves for nothing.

Accordingly, 25 workmen assembled, among them carpenters, masons, bricklayers, plasterers and painters.

They labored steadily, putting together the lumber and brick which Herdner had assembled, and at nightfall a six-room dwelling, complete in every detail, stood where there was only a foundation and the ashes of Herdner's former home.

Twisting Cyclone Hits Georgia Town

CHATTANOOGA, TENN., May 21. A twisting cyclone which came over Missionary Ridge and dipped down on Rossville, Ga., to-day unroofed a warehouse of the Park Woolen Mills, overturned ag rocery wagon standing in the street and caused the horse to run away, throwing the driver out and bruising his face.

The wind cloud then rose and disappeared to the northwest.

MAN REMEMBERS HIS NAME AFTER LAPSE OF 40 YEARS

ST. PAUL, May 21.—That the mysterious "Richard Doe," who for nearly four years has been in the Hospital for the Insane at Rochester, Minn., unable to tell his name or identity, is an intelligent man, is the statement of J. C. Swendsen and Ralph Wheelock, members of the State Board of Control, who returned from Rochester to-day.

Roe's case is to be taken up with the Navy Department in an attempt to discover the man's identity.

"I asked the man to write his name," said Mr. Swendsen, "and he put down the initials J. C. B. He also was able to write the date he left San Francisco, May 27, 1907, to return to his position in the navy at Annapolis.

"Although partly paralyzed, he is able to walk about, and, despite his inability to speak or express himself, he seems to be rational in every way and looks like an intelligent man."

The State has interested itself also in the attempt to identify the man.

HUSBAND FORCED WIFE TO WALK IN STOCKING FEET

BOSTON, May 21.—"My husband was so irritable that he made his mother-in-law and myself take off our shoes and walk about the house in our stockings when he was reading the paper," said Mrs. Alice M. Pike, of Cambridge, in the Superior Court, where her former husband, Frank Pike, was trying to have her divorce decree modified so that he might have the custody of their eleven-year-old son, Theodore. Mrs. Pike secured her divorce on the ground of confirmed habits of intoxication.

Mr. Pike testified that although his wife had divorced him on the ground of intoxication, he had never been drunk in his life.

FULLY DEVELOPED CHILD BORN, WEIGHS 7 1-4 OUNCES

MATTOON, ILL., May 21.—A baby, fully developed and weighing only 7 1-4 ounces, was born on Sunday to Mr. and Mrs. H. Russell. The child was one of twins. The other one died. This child is said by physicians to be the smallest fully developed child that ever lived after birth.

ATLANTA PHYSICIANS FEAR MACON BANKER IS DOOMED TO DEATH

Atlanta physicians believe, from such information as they have read in the newspapers, that B. Sanders Walker, of Macon, will die.

The almost unparalleled "nerve" of the man who took a bichloride of mercury tablet, mistaking it for a headache remedy, is all that has kept him alive the last week, but this will not suffice to restore him to health.

Macon physicians who treated Mr. Walker are highly praised by Atlanta members of the fraternity, who think it presumptuous to say what should or should not have been done and decline to express an opinion on the outcome of the case except with the qualification that they are not familiar with all the facts.

Transplanting Is Opposed.

Even should Walker recover, which the Atlanta physicians proclaim unreasonable, his blood and nerves might suffer from toxic poison and his lower limbs would probably be paralyzed.

Dr. J. G. Earnest, an expert on kidneys, would oppose transplanting of a new kidney if Walker has one good kidney left. He said Walker could live with one healthy kidney, whereas transplanting would entail untold risks. He said:

"Unless Mr. Walker's remaining kidney is diseased, I should not attempt to transplant another one under any circumstances. It is better to let him alone.

"To transplant a kidney from a healthy, living dog to another is a very different thing from taking a kidney from a man who has just died and transplanting it. When you take a kidney from a man who has just died you don't know what you are getting.

Can Live With One Kidney.

"If only one of Mr. Walker's kidneys is destroyed and he has a healthy kidney left, he can live without the other one. I know this is true because we frequently take out one kidney.

Dr. W. B. Summerall, who, as superintendent of the Grady Hospital, perhaps has had more experience with bichloride of mercury in the human system than any other Atlanta physician, discussed the Walker case with great reserve. He prefaced his remarks with the statement that he had the utmost confidence in Mr. Walker's personal physicians and was answering questions only from a hypothetical standpoint.

"All prognocis would be merely the expression of an individual opinion," said Dr. Summerall. "I can only say that if one of Mr. Walker's kidneys recovers its full normal functions permanently, it is possible for him to live. Still, his chances are almost nil.

Admits Nerve Might Aid.

"It seems unreasonable, when the poison has been systematically disseminated, for one kidney to be so seriously affected as to be totally destroyed and yet for the other to survive and attain its normal functions. Speaking from a hypothetical standpoint only, I should say Mr. Walker's condition is decidedly precarious."

"Will his tremendous vitality, his 'nerve,' work in his favor?" Dr. Summerall was asked.

"Such determination helps wonderfully," was the reply. "It seems that such determination sometimes actually strengthens the nerve cells themselves."

Dr. Summerall also pointed out that bichloride of mercury was a systemic poison, and that even if one of Walker's kidneys recovered its functions, uremic poisoning might afterward set in or he might be paralyzed, or might die eventually from systemic poisoning.

Thinks Death Is Certain.

Dr. Louis C. Rouglin said he believed Walker would die, but added that no Atlanta physician could make a positive statement upon this particular case, as it would require personal knowledge of the patient.

"From what I have read," he said, "the fact that Walker is still alive today should be a great credit to his physicians, because ordinarily the man would have been dead."

Dr. Rouglin expressed great admiration for Mr. Walker's vitality and will power, but said now the poison had so acted that he was mostly in a comatose condition, where his wonderful "nerve" could help him no longer. He emphasized that bichloride of mercury is a systemic poison, changing the blood and affecting the nerves, and that even should Walker's life be saved he would probably be paralyzed.

Some of the poison undoubtedly was absorbed and had its deleterious systemic effect, promising to finally nullify the operations of the kidney, the filter of the human body.

Rich Planter, Ill, Commits Suicide

MONTGOMERY, ALA., May 21.—John I. Forniss, a prominent and wealthy planter owning 12,000 acres of rich farming lands, most of it in Montgomery County, committed suicide in the bath room of his suite at the Exchange Hotel here some time during last night, sending a bullet through his brain. The body was found in a pool of blood to-day when the hotel maid went in his room to serve him his usual morning cup of coffee. A pistol was tightly clutched in his right hand.

The Coroner in his investigation found two notes in the room, addressed by the dead man to his wife, one pertaining to business matters and one telling why he committed the deed. Ill health was given as the cause. His wife was occupying an adjoining room, but did not hear the shot.

Presbyterians Refuse Catholic Baptismal

Baptism by a Catholic priest is invalid for a member of the Southern Presbyterian Church, and an applicant who has been so baptized must go through the Presbyterian form of baptism before being recognized as a Presbyterian.

This is the ruling made by the General Assembly in 1884 and from which deliverance it has declined to rescind. Overture No. 26 from the Presbytery of Upper Missouri requests that the deliverance be rescinded and that such an applicant not be required to be baptized.

The committee on overtures recommended that the overture be answered in the negative, which recommendation was adopted by the General Assembly.

Tense Situation Relieved By Tabling Heresy Charge

The Union Theological Seminary controversy out of the way until next year, the Northern Presbyterian Assembly returned to its regular order of business Wednesday morning.

The action of the Assembly late Tuesday afternoon furnished one of the greatest surprises of the entire meeting. From the attitude of the commissioners when Dr. Howard Agnew Johnston, of Stamford, Conn., had made an unsuccessful motion to lay the whole matter on the table, it was hardly to be expected that the motion of Dr. Mark A. Matthews, retiring moderator, would meet with any better fate.

Dr. Matthews' motion was that a committee of seven be appointed by the moderator and that the three reports on Union Seminary be referred to them. The new committee is to investigate thoroughly the legal and doctrinal relations between the Presbyterian Church and the seminary and report at the next General Assembly.

A tense situation was relieved. The commissioners evidently were grateful that they were able to avoid the issue for another year. The great Auditorium rang with the strains of "Praise God, From Whom All Blessings Flow."

Much Bitterness Avoided.

The speeches had been growing in bitterness. What the outcome would have been without the happy motion of Dr. Matthews is impossible to guess. The general opinion is that the debate would have lasted the greater part of the week if it had been permitted to continue. The Assembly appeared to favor one or the other of the minority reports. The sentiment against Union Seminary was unmistakable.

Dr. William McKibbin, president of Lane Theological Seminary, of Cincinnati, was the first speaker in the debate. He advocated the adoption of the second minority report, signed by Dr. F. C. Monfort.

"All of the reports agree," he said, "that if there is to be a reunion of the church and the seminary, the church must go to the seminary. Otherwise the renewal of relations will be impossible. But if we go we must break with the Church of Christ.

"Every resolution of the second minority report is practically a reflection of the orthodoxy of the Presbyterian Church. These beliefs should be held sacred unto God.

"The founders of this institution and the donors who have made its existence possible have done all in their power to tie it to the doctrines of the Presbyterian Church. In the constitution it was laid down that these doctrines should be taught forever and that every professor should from time to time be required formally to renew his allegiance with these principles.

"Yet these laws have been abrogated. Doctrines are taught that are not in consonance with the old faith of the church. Professors are in the faculty who could not affirm their allegiance to the Westminster Confession of Faith. Many believe that this institution is undermining the faith of those who enter its doors. I believe we should settle this matter now. I believe the commissioners should vote for the adoption of the second minority report."

Attorney Defends Seminary.

Henry K. Jessup, a New York attorney and a commissioner to the Assembly, ridiculed the attempt of several of the ministers to discuss the legal points involved in the controversy. He said that the only opinion that possibly could be held by anyone with any brains was that the agreement of 1870 between the seminary and the church was illegal, and that the seminary did the only thing possible in rescinding it.

Mr. Jessup created something of a stir when he accused Dr. Monfort of omitting some of the essential facts of the controversy in making up his second minority report. He said that this had been done either intentionally or unintentionally, and that it amounted to a misrepresentation, as the influencing factors had been concealed.

Dr. Wilton Merle Smith, a director in the seminary for 23 years, came warmly to its defense. He regretted that stories had been spread abroad about the unorthodoxy of four of the recent graduates of the seminary, of whom Tertius VanDyke, son of Dr. Henry VanDkye, was one.

"These stories were untrue," he declared. "The boys were asked after their examination, 'Why did you deny the virgin birth?' 'We didn't,' they replied. 'We only said that we hadn't studied the matter sufficiently and were not in a position to make a positive statement of our belief.'"

This explanation created a laugh from the commissioners, it evidently striking them as humorous that a student after spending all the years of his seminary course in studying just such questions as these should say in his examination that he had not had the time to study the subject of the virgin birth.

Rival Sunday Schools Use Newspaper Space

Automobile Rides to Church Offered by Church in Paid Advertisement.

SEDALIA, MO., May 21.—A rivalry which has reached the advertising stage has sprung up between the Sunday schools of Sedalia. For some weeks the First Christian Church has been running a special car on the street car line to city limits carrying passengers to and from the church free. Other churches have said nothing publicly about this until to-day.

Now the Fifth Street Methodist Church advertises: "If you have no way of getting to the church, we will send an automobile for you," and the First Baptist Church runs in a local daily eight "readers," one of which, and they are all of the same tenor, reads: "If you want to wear a diadem come to the First Baptist Sunday school Sunday morning."

Juvenile Court Aided By Boy Police Force

A Complete Organization to Look Out for Youthful Law Violators.

PORTLAND, May 21.—After a conference between police and juvenile court officials it was announced that a boy police force would be instituted here next Wednesday.

It is proposed to have a boy chief of police, with captains, sergeants and other sub-officials for each ward of the city. The boy officers, who will range from twelve to eighteen years of age, will be provided with stars bearing the inscription "Portland Junior Police" and a number.

CHAMBERLIN-JOHNSON-DuBOSE CO.
ATLANTA NEW YORK PARIS

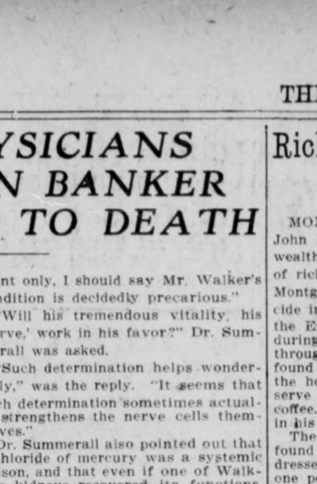

We have brought it to just this point—Those who have

Furniture and Home Furnishings

to buy owe it to themselves to see the wonderful collection gathered into this big five-story furniture store right now.

It Is the South's Greatest Stock

CHAMBERLIN-JOHNSON-DuBOSE CO.

CHAMBERLIN-JOHNSON-DuBOSE CO.
ATLANTA NEW YORK PARIS

A Sale of Art Goods

Stamped Gowns, Waists, Scarfs, Centers and the Like at New and Very Much Lowered Prices

Now comes the season when women turn in the warm middays and warm afternoons to restful embroidering. And here is a sale of those art goods they need. The prices have been very severely treated, all to your profit.

Stamped crepe gowns, regularly $1.25, are **$1.00.**

Stamped linen (natural shade) scarfs, centers and pillow tops, regularly $1.25, 75c and 50c, are **75c, 50c and 25c,** and some of the 50c ones are even **10c.**

Stamped white linen hand-bags, regularly 75c, 50c, are **25c and 10c.**

Ready-made stamped white Voile waists, regularly 50c, are **10c.**

Stamped chiffon waists in colors, regularly 50c, are **10c.**

Hand embroidered pillows, scarfs and centers; a great assortment, regularly $10.00 to $5.00, are now just half price—**$5.00 to $2.50.**

Silk, cotton and chenille dress cords—all colors; regularly 1.50, $1.00, 75c and 50c—are **80c, 75c, 50c and 10c.**

Advance Notice of Children's Free Embroidery Classes

These classes, in which an expert teaches the little folks the A, B, C's of embroidering and crocheting, begin Saturday, June 7th, at 9 o'clock.

All children are welcome. Plan now to send them. The only cost is a 50c outfit for the embroidery class and a 30c outfit for the crochet class.

Chamberlin-Johnson-DuBose Company

CHAMBERLIN-JOHNSON-DuBOSE CO.
Atlanta New York Paris

Separate Skirts Coming Into Their Own

Wash Skirts, Silk Skirts, Woolen Skirts in Greater Favor Than in Many Seasons

The finger of Fashion has touched separate skirts. As is usual in such cases, you will find a generous wealth of them at Chamberlin-Johnson-DuBose Company's.

We have not waited—we have anticipated and made preparations. Now things are ready.

The skirt styles new to New York are here, and they are bright, fresh, attractive affairs.

Among the wash skirts are piques, linens, French linen, ramie linen, basket-weave linen and ratines. The shepherd checked woolens are prime favorites; also Bedford cords and the always serviceable serges. Moire silks and silk poplins are charming in fashioning and in colors.

You will enjoy choosing yours where there are so many fine styles shown!

Wash Skirts

At $2.45 But $2.45 does not tell the full measure of their worth; they are $3.00 skirts; wide wale pique is the material. Plain straight lines; fastens at side front with large pearl buttons; finished with a narrow belt at the high waist line.

At $3.19 Of pique, in extra sizes, thirty to thirty-eight inch waist, plenty of fulness; fastens in a side plait with large pearl buttons. Made very attractive with little tucks under the belt—a two-piece belt.

At $3.95 Skirts of heavy and yet very soft ramie linen in cream white. Pearl buttons trim them becomingly. Skirts of great service and attractiveness that will make many trips to the laundry without hurt.

At $5.00 Novel white ratine skirts of straight lines, but made unusually smart by the way the seams are finished—inverted—and by the patch pockets. The back is tucked at the waist line and belted. Pearl buttons are used generously as trimmings.

At $6.50 Navy and tan ratine skirts in simple but very pretty styles. Some have belts of self-material with rather large and heavy gilt buckles. They are in fact as well as in name—**wash skirts.**

Wool and Silk Skirts

Where there are so many styles and materials worthy of special note it is hard to choose just one or two for your particular attention.

But Here—

At $5.75 Skirts of shepherd checks—two styles, one rather plain, fastening at side front with black horn buttons, finished at back with belt. Another, a draped skirt—very slightly draped near bottom of skirt. Buttons in back under tucks placed lengthwise of skirt.

At $7.50 Skirts of shepherd checks, rather elaborate with black pipings and buttons, slight yoke effect in front, deep pointed gore running down over hips.

At $13.50 A novelty of moire poplin silk—these in black only—a style sure to find favor among those who have until now always turned to a black taffeta skirt.

Fifty $5 and $6 Wool Skirts at $2.50

A fortunate pick-up here. Fifty new styled skirts of striped worsteds and Scotch mixtures in black and white, grays, tans and browns. We selected the styles in which they should be made. They are **good!**

Agents for Butterick Patterns and Publications

Chamberlin-Johnson-DuBose Co.

WOMAN'S FIGHT FOR BALLOT IS TOLD IN PLAY

Millionaire Convert Stages Production in Washington to Aid Cause Win Advocates.

WASHINGTON, May 21.—A unique blow was struck for equal suffrage here yesterday when Mrs. Christian Hammick, millionaire convert to the cause, produced her morality play, "Woman," at the New National Theater. A hundred prominent suffragists and Washington society women and girls took part in the play, which was in the nature of an allegory designed to depict the trials and tribulations of woman. The play was written by Mrs. Hemmick, who has dallied in the drama for several years.

Woman was presented shackled and bound. Her attitude suggested that she had just awakened from a deep and long sleep. A voice called to her from the wings and told her that it was Freedom she sought. Obedient, she set out in pursuit. She called to him and he paused. While she was appealing to him to deliver her, man stepped upon the stage. Between man and woman immediately arose a controversy.

Into this dialogue the author has worked many of the arguments for and against woman suffrage, presenting them in a new frame.

Woman was unable to make any impression upon man, so she appealed again to Freedom, who told her she wanted Justice, who was sleeping. With a wave of the hand Freedom dispelled the mist from before the eyes of Justice, who then awoke, just as Ignorance, with her twins, Prejudice and Sin, came onto the stage. Justice, now fully awake, asked Woman what she had accomplished.

In answer woman led a pageant across the stage, representing herself in history. Among the characters shown were Queen Elizabeth, Charlotte Corday, St. Hilda, Deborah of Biblical fame, Lady Jane Grey, Sapho and Madame Cure, the discoverer of radium. Justice displayed the liveliest interest in the procession and when the last of the marchers moved from the stage she struck the shackles from woman and the play was at an end.

Cornell Men Prove Good Breadwinners

ITHACA, N. Y., May 21.—It is found that 1,069 Cornell undergraduates are partially self-suppporting, and their combined earnings a year amount to $184,906, or $173 per capita, by figures compiled by an organization of working students.

This sum represents 32 per cent of their college expenses, which amounted to $573,794. Only 128 students are earning their room and board.

Of individual earnings, 380 men made between $100 and $200, 218 between $200 and $300, 51 from $300 to $400, 31 between $400 and $500, and 42 more than $500.

Reserve Banks Urged As Cure for Panics

WASHINGTON, May 21.—A system of "reserve banks" throughout the United States to operate in such a manner that financial panics will be a thing of the past, was advocated by Senator Owen, of Oklahoma, chairman of the Senate Banking and Currency Committee, at a visit to the White House to-day.

"Panics arise primarily from money stringency at certain points," said the Senator, "particularly at crop-moving time. The security for this financial aid should be the credit of the United States, the power of the reserve banks and the notes of the farmers themselves."

Real Beauty Is Spiritual, Asserts Miss Hanson

Declares Sincerity Is the Key to Stage Success

Miss Gladys Hanson Snook.

What is beauty?

Gladys Hanson Snook, all in white and sitting in a big porch chair at her country home on Cleburne Avenue, discussed the question interestingly.

"Actual beauty is a matter of spiritual growth, bodily cleanliness and habitual kind thoughts," she said. "Quicker than anything else, sympathy and womanliness draw. Beauty never gets an audience except for the first moment—if an actress hasn't got those two qualities she's a flat failure at everything except sitting still and looking pretty.

"Or," she considered, "doing parts like 'The carriage waits, my lord.'"

Even Friends Deny Vanity.

Miss Snook, or Gladys Hanson, as she is best known, is the Atlanta girl who has scored such a big theatrical success all over the country in the past six years. She has been with Frohman, Sothern and Belasco, and will be with the latter again next season. She is at home now shaking hands with old acquaintances, as it were, and even her best friends declare she hasn't "got the big-head," which is unusual on the part of most best friends.

"To put it over—stage or otherwise"—Miss Snook laughed—"a person's got to BE SINCERE. She can't fake sincerity and 'get by,' but if she really downright is, INSIDE, why, she could have a crooked nose and folks would rave over her beauty! They would call it 'a type,' maybe, but they'd be convinced to their shoe soles that she was the very real article."

Feels Strongly on Subject.

"Excuse my slang," she apologized, making a grimace at me, "but I feel strong about the subject."

"How to get real beauty?—well, let's see," she plumped her head down on one hand.

"In the first place, I should say"—after a minute—"start right out to working on your soul. Take a figurative plow and root out all the unkind thoughts and meannesses in you. Then sow in regular, real understanding of other people, and encourage it to grow to tree size. Get love for everybody—people and children and cats and dogs—and don't be afraid to show it. Just be a radiator for kindness—that's the best I know how to put it.

The Uses of Solitude.

"Go off alone for a part of every day. Get out where trees grow, or take a book and go to your room—but be alone. Deny yourself to people for that time, no matter how good friends they may be, without it's a life and death case—or they're passing through the city for the last time in the real flesh. The reason for being alone is because, if you're the real sort, you leave so much of yourself around places—a little bit with Mary and a little bit with John and Sally and other folks—a little bit more in the railroad station and so on—that you sort of have to get heart-recuperated.

"Another reason for being alone is it gives you a chance to take stock of your qualities, and find out from headquarters just what you really are—whether you're a faker or giving out the actual goods. It's a mighty fine thing for people to look themselves straight in the face when the make-up's not on."

She was gazing off down the street, listening to trees and things.

Must Be "Dead in Earnest."

"Be in dead earnest about what you're doing, that's another thing—and work overtime at it. That will get the blue ribbon at a regular beauty show every time. It will make your mind quick, your eyes shine, and put a tennis swing in the way you walk. It'll straighten your shoulders and make you happy. And whoever saw a happy person who wasn't beautiful, even if he happened to be a man! I've seen some men-beauties like that myself! And don't ever believe that an active life will fade good looks. It heightens them if you're careful about getting enough rest of mind and body.

Miss Snook also advised moderation in everything—in eating and drinking—as well as in emotion.

"Feel, but don't give it out to exhaustion. It'll make a nervous old maid of you."

Must Care for Body.

"Of course, to be beautiful, also—" this emphatically—"there's physical care to be taken of oneself. It's wrong to neglect one's body. But beyond taking care of health and the natural beauties of hair, form and face, and dressing oneself properly, nothing else is required. If the unnecessary time spent on the toilet were devoted to getting fresh air and improving one's mind and soul, the expression the face would naturally acquire would more than repay the difference."

Finally Miss Snook said:

"If a woman has looks, it's up to the Lord. She hasn't got a thing to do with it, and it's almost sacreligious for her to claim the credit."

ADVENTISTS GROW, REPORTS ATLANTAN

Work in South, Described at the Washington Conference, Shows Big Membership Increase.

WASHINGTON, May 21.—Before thousands of representatives from all parts of the earth assembled at the thirty-ninth session of the General Conference of Seventh Day Adventists here in a 24-day session, the Southeastern Union Conference of Seventh Day Adventists, composed of the States of Florida, Georgia, North Carolina, South Carolina and the eastern half of Tennessee, delivered its reports to-day through its president, Elder C. B. Stephenson, of Atlanta.

As the South has always been considered an important field by Seventh Day Adventists, Elder Stephenson had the attention of the vast audience throughout his entire report.

Elder Stephenson reported that during the quadrennial session there had been a growth in membership in his union conference of 778, and that the total membership at the present time was 2,556.

There are 45 ministers now in the territory of the Southeastern Union and 32 licensed missionaries. In addition to these laborers there are 66 evangelistic colporteurs, making a total of 143 workers in the territory.

Three sanitariums are being operated—the Atlanta Sanitarium, at Atlanta; the Graysville Sanitarium, at Graysville, Tenn., and the Florida Sanitarium, at Orlando.

ARMY JOB FOR W. P. BOYD.

WASHINGTON, May 21.—William Alexander Boyd, of Georgia, was nominated to-day by the President to be a first lieutenant in the medical reserve corps of the United States Army.

Nearly everybody in Atlanta reads The Sunday American. YOUR advertisement in the next issue will sell goods. Try it!

CABLE NEWS

Important Events From All Over the Old World Told in a Few Short Lines.

Chinese Loan Oversubscribed.

LONDON, May 21.—The subscriptions for participation in the $125,000,000 loan to China were closed to-day, the loan being far oversubscribed.

Turkey Told of Persian Plan.

CONSTANTINOPLE, May 21.—The Porte to-day was notified by the German Embassy to be prepared to recognize officially the Anglo-Persian convention relative to England's control of Southern Persia. The convention will be ratified by various powers of the Near East.

Firebug Syndicate in Hamburg.

HAMBURG, May 21.—An incendiary syndicate has been discovered in this city, and the police to-day began a search for its members. In the last few days over $500,000 damage has been done by incendiaries in the business district.

Spanish Workmen to Strike.

CORUNNA, SPAIN, May 21.—A general strike, to go into effect to-morrow, was called here to-day by the affiliated trades unions. All workmen have promised to obey the order to walk out, and the authorities fear that the city will be completely tied up.

Germany Frees English Spies.

GLATZ, GERMANY, May 21.—Captain Trench, of the British royal marine service, and Bertrand Stewart, an English lawyer, two of the three English "spies" liberated by Emperor William on Monday, left here to-day for Berlin en route to London. They had been imprisoned in the fortress here.

First Carload of Watermelons Received

Great, big, ripe, luscious watermelons!

Watermelons that actually melt in your mouth!

The first melons of the season!

Sounds good, doesn't it?

Well, there's a whole carload of them for sale at the Central of Georgia melon yard. T. F. Goodwyn & Co., 28 Inman Building, know how to tickle the palates of the public. Therefore they specialize in melons during the delightful melon season.

This carload contains two of the finest varieties—Tom Watson and Florida Favorite. They are the particularly luscious, taste-like-more kind. They look big to the observer, but mighty small to the consumer.

Atlanta will eat watermelons this week. There is no doubt of that. Atlanta enjoys Tom Watsons and Florida Favorites, and the warm weather demands this most delicious of fruit.

T. F. Goodwyn & Co. know how to buy and handle watermelons. This is the first carload of the season, but between 300 and 400 cars will follow. —Advt.

CAPITAL CITY CLUB TO COUNTRY JUNE 1

Lease Signed Takes Over Brookhaven for One Year With Privilege of Renewing or Buying.

The Capital City Club will take possession of the Brookhaven Club on Peachtree Road on June 1, under the terms of a lease which was executed Tuesday between the owners of the property and a committee from the Capital City Club, headed by Robert F. Maddox.

The lease will run for a year, with a privilege of renewal for two years at the end of that time and the additional right to purchase the property at the end of three years for $100,000, to be paid in first omrigage 5 per cent bonds.

Brookhaven will in the future be known as the Capital City Country Club, will be conducted on the same plan as the city house and for the exclusive benefit of the members of the Capital City. The new home of the club is one of the most magnificent country estates near Atlanta. There is a fine club house, golf links, tennis courts and large lake.

The committee from the Capital City Club which carried on the negotiations with the owners of the Brookhaven property comprises Robert F. Maddox, chairman; Edward H. Inman, John E. Murphy, Jack J. Spalding, Dr. W. S. Elkin, Preston S. Arkwright and W. G. Humphrey.

500 Churchmen at Fellowship Dinner

Spontaneous fellowship talks, none longer than two minutes, marked the supper given to 500 Presbyterians at the Kimball House last night. Speeches were impromptu. The subject of fellowship, union and co-operation was the theme of each.

Presbyterian brotherhood and the fellowship it indicates was explained by Dr. A. L. Phillips, secretary of the Sunday school board of education. Dr. Will W. Derby, of Clarksville, Ark., predicted far-reaching results by the brotherhood work in his State. Dr. T. S. Merrill, of New York, outlined fellowship work in the metropolis.

Moderator Russell, of the United Presbyterian Assembly, emphasized the manhood of ministers. Dr. Stanley B. Roberts, of Minneapolis, promised Atlanta's hospitality would never be forgotten. James Morrison, Congressman from Indiana, and A. T. Sharp advocated co-operation as exemplified by team work. Dr. Rufus W. Miller, a famous Sunday school worker and class organizer, wound up the symposium with a talk on interdenominational fellowship.

CASTORIA
For Infants and Children.
The Kind You Have Always Bought
Bears the Signature of Chas. H. Fletcher.

Special 35c Lunch
Served in Our
Balcony Tea Room
At the Main Store
Menu Thursday, May 22d
Prime Roast Beef
New Mashed Potatoes
Sliced Tomatoes *Hot Rolls*
Coffee, Sweetmilk or Buttermilk
For 35c

JACOBS' Balcony Tea Room at the Main Store is one of the coolest and most delightful places in town to take lunch. All of the cooking is prepared in our own clean, sanitary kitchens, and it is delicious, wholesome home cooking which you will genuinely enjoy. Our prices are most reasonable, whether you take the Special Lunch or a la Carte service.

Balcony Tea Room
Jacobs' Pharmacy
At the Main Store
6 and 8 Marietta Street

White City Park Now Open

NERVOUS PEOPLE

Those who dread having teeth extracted, filled or crowned, should call at my office, and I will demonstrate to your entire satisfaction that I can do it "Painlessly."

NO PAIN

Does This Look Good to You

You May Have the Same

Phone M. 1298

Lady Attendant and Ladies' Rest Room.

$5.00 A SET

MY OWN

INVENTION

DR. WHITLAW
PAINLESS DENTIST

ENTRANCE
73 1-2 WHITEHALL ST.
Over Atlantic and Pacific Tea Store.
REFERENCES: My work and Central Bank and Trust Corporation.

73 1-2 Whitehall St.

KEELY'S | KEELY'S

Keely's==Ziegler's

Fashionable Footwear for Women

Our exhibit of Keely-Zieglers offers such scope for selection, that you are certain to find precisely the model to meet your requirements, whether Pumps, Oxfords or Sandals--whether Black or Russia Calf, Patent, Satin or Canvas.

Colonial Pump $5 Pair

One of the newest things is a Colonial Pump. These are proving a popular favorite among smart dressers. They are shown in Patent Kid and Dull Calf; Louis or Cuban heel.

English Pump $4 Pair

Just received a new shipment of the popular English Pumps and Oxfords. The Oxfords can be had in either lace or button. The leathers are Tan, Kid, Dull Calf and Patent.

—KEELY'S—

Keely Company

A Three Days' Sale
of
Children's Washable Dresses
all are new; all are fresh; all stylish
A Two Price Event on 2nd Floor

Children's Dresses at 98c each ages 2 to 14 years

250 DRESSES FOR CHILDREN

--ages are from 2 to 14 years, about fifteen styles are represented. The Materials are of Percales, Ginghams, Lawns of colored stripes on white grounds, also a full line of pure white lawns, variously embroidery and lace trimmed. Full plaited skirts. Some of these are worth up to $1.75

Children's Dresses at 29c each ages 2 to 5 years

400 VACATION DAY DRESSES

--ages 2 to 5 years. About eight styles in the assortment. Materials are of Percales, Ginghams and Chambrays. Self and braid trimmed. Plaited skirts, long waisted styles. Light and dark shades in profuse variety. Some of these are worth up to 69c.

WE HAVE THE HATS, TOO

SPECIAL HAT SALE for the benefit of the little people. STRAWS AND LINGERIES. Some are flower trimmed; some are lace trimmed; others are ribbon trimmed; all at one price in this sale $1½

Keely Company

TWO MILLIONS EXPENDED IN YEAR BY NORTHERN CHURCH ON FOREIGN MISSIONS ALONE

Report Thursday Will Show How 'Greatest Trouble Maker in History' Stirred Social Unrest and Helped Heathen Nations to Better Things.

By REV. CHARLES STELZLE.

The foreign mission board of the Northern Presbyterian Assembly will report on Thursday morning that the total appropriations and disbursements last year amounted to nearly $2,000,000.

The fine thing about the securing and spending of this vast sum is that it stands for the democracy of the human race.

It means that the ties of human love and sympathy have bound together the peoples of every race. In spite of inequalities in mental and physical endowment, this work means that the spirit of real brotherhood has girdled the earth.

It is a far cry from that little sewing circle back in the country church, made up of sincere, tender-hearted women who worked diligently on Friday afternoons, sometimes with the babies comfortably tucked away on one of the church pews, in order to supply the "heathen" with comfortable garments, to the great foreign mission boards which annually spend millions of dollars for work among the backward races.

Close Relation Between Them.

But there is a mighty close relation between the two—more than either of them sometimes suspect. For here the women learned of the great human problems of the people for whom they worked and often sacrificed. It was here that the "missionary talks" gave them a glimpse of the needs of men and women and children, the picture being hung in the halls of their memory, to be viewed anew as each fresh reminder told them of the sufferings of a benighted people. And when wealth increased they gave more generously to help in the great task of "evangelizing" the folks who had become to them real human beings, instead of mere myths.

These great sums spent for mission work come mostly from comparatively poor people. Sometimes a generous man or woman of wealth contributes a large sum, but in the main the money is secured from those who have learned from the pinch of poverty what it means to go without the necessities of life, to say nothing about its luxuries.

Mission Boards Roused China.

When China awoke the mission board became busy. Indeed, it was because the mission boards of the world had been busy that China awoke.

The church is the greatest trouble maker in history. It is not organized to keep down social unrest. The chief business of the church is to create social unrest. Its missionaries go to a country where the people have long been satisfied with low physical, mental and moral ideals.

The missionaries point out these low ideals and then show them the possibilities of a life lived with the Christian ideal constantly before it. As they catch something of a vision of what this way means to them, there comes to them a spirit of social unrest which will not be satisfied until it breaks the bands which bound them through many a century.

Turns World Upside Down.

This has been the history of the church in every generation. Even the earliest disciples of the Nazarene were accused of preaching a gospel which was "turning the world upside down."

Just this has happened in China. With a view to meeting this new situation, the last General Assembly voted to send out 100 extra missionaries, and the foreign board was authorized to raise an emergency fund for this purpose. Three hundred thousand dollars has been raised for this purpose during the year. It was estimated at the beginning of the year that the receipts from churches, women's societies, Sunday schools and young people's societies would amount to $1,300,000. There was received from these sources $1,234,698.42, showing a deficit of $65,301.58. The increased appropriations were made necessary by the expansion of the work.

Gifts Set New Record.

The total amount received from the churches during the year, which is the stable source of income, was $706,251.16. This is $12,695.83 more than has ever been received from this source in its 76 years of history. In 1903 the board received from the churches only $349,185.78, in 1913 $706,251.16; thus the receipts from this source alone have more than doubled in the ten years. Receipts from women's societies were $410,103.82, being an increase of $11,165.81 over the previous year.

To the above amounts should be added the receipts on the field from native sources, such as educational, medical and evangelistic work, the sum of $501,192.

The investment securities of the board purchased and acquired during the past year amounted to nearly $500,000, making the total net amount of securities owned by the board at the present time $2,950,909.40.

The board has sent out during the year to the foreign field 89 new missionaries. The total number of missionaries now engaged in the work of the board on the foreign field is 1,157; to this must be added 315 native preachers and 4,970 other native helpers. The communicant membership of the native church is 122,000. To this should be added 69,770 who have confessed Christ and are under instruction preparatory to being received into full communion in the church.

Aids Thousands to Health.

The board has under its care 73 hospitals and 118 dispensaries. Patients treated, 456,658.

There are nine presses in the missions, under the care of the board, one in China, one in Mexico, two in Persia, one in the Philippne Islands, one in Siam, one in Laos, one in Guatemala, and one in Syria. These presses printed 155,773,673 pages last year. From the beginning the number of pages printed has been 1,232,856,985.

Under the care of the board, in non-Christian lands there are about 1,800 educational institutions, from the village school in Africa and the kindergarten in Japan to great institutions like the Shantung University at Weihsien, China, or the Silliman Institute at Dumaguete, P. I., or the Forman Christian College at Lahore, India, one of the leading educational institutions in the Punjab. More than 100,000 pupils, boarding and day, receive instruction in these various schools of learning.

The revolution in Mexico and the disturbed condition in the Turkish Empire and the changes growing out of the relations of Russia and Great Britain in Persia have interfered somewhat with the work in these lands. The arrest, trial and conviction of more than 100 Korean Christian leaders, most of whom were members of the Presbyterian Churches, caused no little anxiety to the board and interfered somewhat with mission activities in Korea. However, 99 of the 105 convicted Koreans have now been acquitted, to the great joy of thousands of Korean Christians.

Arrests Fail to Hinder.

Notwithstanding the anxiety and unrest caused by these trials of the Korean Christians, there were added to the churches in Korea under care of the board 6,400 communicants, and at the present time there are 22,503 catechumens under instruction, ready to be received into full membership after due examination.

The first General Assembly of the Presbyterian Church in Korea was organized in September, 1912, the Assembly consisting of Australian, Canadian, Southern and Northern Presbyteries. One of the last acts of this Assembly was to pass a resolution authorizing the raising of $1,000 to send two missionaries to the Province of Shantung, China, to help evangelize the Chinese.

The great political changes which took place in China during the year gave a new impetus to mission work. It is suggestive that there were added to the membership, in connection with the seven missions in China under care of the board 2,400 members. The schools and churches have been crowded with pupils, and many thousands have listened eagerly to the Gospel message.

Recognized in Japan.

One of the striking events was the calling of a conference by the Vice Minister of Education of Japan. He invited all the Christian leaders to meet with the leading Shintoists and Buddhists to confer how best to conserve the morals of the Japanese people. This was the first official recognition on the part of the government of Japan of Christianity as one of the religions of the state.

In connection with the Church of Christ in Japan, with which our Presbyterian Churches are affiliated, there are now 66 independent self-supporting congregations, with 127 mission churches, and 55 additional preaching places conducted by those who are recognized as affiliated with the Church of Christ. The number of church members is 22,000, and there are nearly 14,000 Sunday school pupils in the various schools.

It is worthy of note that the Japanese Christians connected with the churches in the United States under care of the board contributed during the last year some $11,000, this being double the amount spent by the board in connection with the work for the Japanese in the United States.

Fleeing Princess Hopes Yet to Wed

Special Cable to The Atlanta Georgian.

MARSEILLES, May 21.—Princess Indira, the beautiful daughter of the reigning Gaekwar of Baroda, made the surprising announcement, upon her arrival here, that she did not jilt her fiance, Prince Jitendra of Cooch Behra, virtually on their wedding eve and flee to Europe.

She declared the marriage was stopped at the eleventh hour by her parents. She explained that her parents had arranged to leave for Europe May 3, leaving the daughter to be married May 5, but at the last moment refused to sanction the marriage and brought her to Europe. Continuing, the princess said:

"It is supposed to be a question of taste, but there are other reasons why my parents withdrew their approval of my marriage, all of which I don't think strong enough to put a barrier between us.

"The prince and I are still engaged and hope to marry some day."

White City Park Now Open

CHICHESTER S PILLS
THE DIAMOND BRAND.
Ladies! Ask your Druggist for Chi-ches-ter's Diamond Brand Pills in Red and Gold metallic boxes, sealed with Blue Ribbon. Take no other. Buy of your Druggist. Ask for CHI-CHES-TER'S DIAMOND BRAND PILLS, for 25 years known as Best, Safest, Always Reliable
SOLD BY DRUGGISTS EVERYWHERE

ON THE ROAD!

Copyright, 1913, by International News Service.

J.M. HIGH COMPANY.

Entire Stock of Electroliers
25% to 40% Discount

Consisting of Green, Green and Amber, Frosted, Flowered, Chased, Scenic, and many other kinds of shades, and the stand and shade frames in Bronze, Gilt, Brass, Cut Glass, Oxidized Brass, Old Brass and Black, Parisian Ivory and many other varieties. Make beautiful and useful wedding presents.

20.00 Lamps; now	$12.98	Lamp at $50.00; now	$33.00
26.00 Lamps; now	17.00	Lamps at 18.00; now	12.50
19.00 Lamp; now	12.50	Lamps at 3.98; now	1.98
12.00 Lamps; now	8.50	Lamp at 16.00; now	11.00
28.00 Lamp; now	17.50	Lamp at 15.00; now	11.50
7.00 Lamps; now	4.50	Lamps at 4.25; now	2.98
10.00 Lamps; now	6.98	Lamp at 9.00; now	5.50
17.50 Lamp; now	12.98	Lamp at 9.98; now	6.50
9.50 Lamps; now	6.75	Lamp at 8.50; now	5.00
14.50 Lamp; now	9.98	Lamps at 14.50; now	9.98
		Lamp at 30.00; now	21.00

Sale Finest Cut Glass

20 Per Cent Off

Entire Stock Included
Make Early Selections for June Wedding Presents

Cut-Price Sale Silverware

Rogers' Quadruple Plated Silverware.
Coronation, 26-piece set, $4.98 regular .$4.29
Grape, 26-piece set, $5.98 reguar..... 5.29

J.M. HIGH COMPANY.

HUFF CASE TO BE TRIED ON MERITS

Judge Grubb Overrules Demurrer and Gives Construction on Contempt Question.

MACON, GA., May 21.—The trial of Colonel W. A. Huff for contempt will begin strictly on its merits late this afternoon. It is expected that Judge Emory Speer, against whom the contempt is alleged to have been committed, will be the first witness for the Government.

Judge W. I. Grubb overruled the demurrer of the defense this morning and ordered the trial to proceed. In making this decision, Judge Grubb said:

"A judge after he leaves the court house is as an individual, no more than any other man.

"A judge is not exempt from personal criticism if that criticism is not intended, and does not possess a tendency to influence a decision of the court or otherwise obstruct or defeat the ends of justice. If the criticism is directed to the judge as a man, and affects him only as a man, no matter how severe or abusive the criticism, it is not contempt of court."

The point was as to whether an abusive letter sent to the judge at his residence was a contempt committed "in presence of the court or so near thereto as to obstruct the administration of justice."

When court convened this morning at 9:30 o'clock, with hundreds of persons in attendance, arguments were renewed on the point of law as to whether the sending of the letter to the Judge at his residence constitutes contempt of court, granting that the letter ordinarily is contempt matter. Attorney T. S. Felder, representing the aged defendant, had already argued that a contempt was not committed by sending the communication to Judge Speer at his home, and the special prosecuting attorney, O. D. Street, of Birmingham, replied.

Judge Grubb had previously held that a judge at home and the judge at court are distinct entities, but it is argued by the Government that the letter deals not only with the judge as a man, but as a judge, and also threatens him and abuses the officers of the court.

It is probable that to-day the other letter sent Judge Speer by Colonel Huff last year, and which was so vitriolic and personal that the Judge did not introduce it in court, will now be put in the records. In that event it will be open to publication. This letter is addressed "To whom it may concern."

Diaphanous Waists The Rage in Paris

Special Cable to The Atlanta Georgian.

PARIS, May 21.—After the brilliant colors in vogue till now, the reappearance of numerous gowns of soft shades, such as Nattier blue and pale lemon, which enjoyed popularity last season, are proving a welcome feature of the fashion display at Longchamps.

A distinct characteristic of the summer mode appears in transparent bodices, generally made of the thinnest mousseline de soie, the only opaque material used being a silk sash around the waist. The rest, the sleeves included, is absolutely transparent—in some cases so much so as to indicate a wish on the part of the wearer to outdo the most daring fashion of the directoire period. Rose-tinted tulle bodices with very short sleeves are exceedingly popular. Fashion experts predict that their vogue will increase as the season advances.

The mania for the new silhouette is showing no sign of abating. The draping of skirts is more confined, bringing the fullness from the hips to the front, so as to emphasize the straight line and give the "1913 stylish droop." The lower part of the skirt is now left quite plain, clinging closely to the figure.

The movement in favor to lower heels seems to be making headway. Very few of the fancy Louis XVI. jeweled or lacquered heels, which caused a sensation by their extraordinary height early in the season, were seen. At the same time the classic cothurni or buskins, laced high on the leg, are more fashionable now.

Lodge and Union to Hear Elliot Speak

When Dr John Lovejoy Elliot, noted social worker and head of the Hudson Guild of New York City, comes here to close a series of lectures under the auspices of the Atlanta Ethical Lecture Committee, a number of organizations will attend in a body.

The 300 members of Yaarab Temple, Order of the Mystic Shrine, have accepted an invitation, as have members of the Parent Teachers' Association and the Atlanta Typographical Union. More than 1,000 special invitations have been sent out.

BONDS BRING PAR AT HOME.

CHATTANOOGA, TENN., May 21.—The local clearing house association has purchased Chattanooga's $150,000 issue of improvement bonds at par. In view of the market considerable gratification was expressed by Mayor Thompson.

MISSIONARIES HIT BY COST OF LIVING

United Assembly Committee Asks Higher Salaries for Workers in Foreign Fields.

That the missionaries in India and in other foreign countries are affected by the high cost of living as much as are their stay-at-home brothers and sisters, was the statement made in the report on foreign missions, presented to the United Presbyterian Assembly, at the Central Presbyterian Church on Wednesday.

The report declares that "inasmuch as the high cost of living is keenly felt by the missionaries, it is recommended that the increase in the scale of salaries, approved by the Woman's Board and the Board of Foreign Missions, be granted."

The following are the recommendations which provide for increased salaries:

1. That the salary of each unmarried woman missionary in India (doctors excepted) be advanced from $500 to $550 a year, and of unmarried women doctors from $700 to $750, to become effective November 1, 1913; that the furlough salary for unmarried women missionaries be $40 per month.

2. That children's allowances be continued throughout the furlough period; that the annual allowance be fixed at $100 for the first ten years of each child's life, and at $200 for the next ten years.

3. That the salary of a married couple be $90 per month, and that the salary of an unmarried man be $50 per month.

4. That the salary during the second term of service in the Sudan and Egypt be fixed at $1,500 a year for a married couple, and $850 for an unmarried man; that the salary during the second term of service in India be fixed at $1,320 a year for a married couple, and $780 for an unmarried professional man.

Eckman's Alterative
FOR THE THROAT AND LUNGS
Eckman's Alterative is effective in Bronchitis, Asthma, Hay Fever, Throat and Lung Troubles, and in upbuilding the system. Does not contain poisons, opiates or habit-forming drugs. For sale by all leading druggists. Ask for booklet of cured cases and write to Eckman Laboratory, Philadelphia, Pa., for additional evidence. For sale by all of Jacobs' Drug Stores.

J.M. HIGH COMPANY.

Atlanta Headquarters for Bathing Apparel

We have all the prettiest, fanciest and newest styles in Bathing Suits, built of the fabrics that will stand the wear and tear of lake or ocean bathing. Women's Mohair and Sicilian Suits, trimmed in braids or in pretty, bright plaids and dotted fabrics; cut to conform to the new slim styles that are far more practical than the full heavy skirts. Also we have perfectly lovely silk and satin Suits at the lowest prices we've ever seen such beauties. Come right away, try them on and take a swim at Piedmont or East Lake.

Women's Serge and Mohair Suits, $2.50 to $10.00.
Women's Silk and Satin Suits, $6.50 to $15.00.
Misses' Mohair and Serge Suits, $2.00 to $3.50.
Children's Bathing Suits, $1.25 and $1.50.

All the new styles in Bathing Caps, including bright colors in ruffled rubber, 50c to $1.50.
Bathing Shoes, 25c to $1.00.
Men's Two-Piece Suits, 50c to $2.50.
Boys' Bathing Suits, 50c to $1.50.

J.M. HIGH COMPANY.

NEWSIES AND CARRIERS IN CLOSE PONY CONTEST RACE

Four, Bunched in City District, Increase Their Totals, but Make Slight Change in Relative Positions.

I nominate, as a candidate in **The Hearst's Sunday American** and **Atlanta Georgian** Pony Outfit Contest:

Name.....

Address.....

Nominated by .....

Address .....

GOOD FOR 1,000 VOTES

Only One Nomination Blank Can Be Voted for Any Contestant.

Very much in earnest, and energetic to a degree, the city carriers and newsboys are furnishing one of the most exciting contests of all for one of The Georgian and American pony outfits.

Ross Greer, Mose Brodkin, Harold Hamby and O. B. Bigger are running in the order named, but they are not far apart.

Tuesday was their busy day, it seems, for Ross Greer brought in 3,000 votes and raised his total to 30,240; O. B. Bigger brought in 2,000 votes and raised his standing to 19,750 votes, and Harold Hamby increased his total from 18,635 to 19,585. Mose Brodkin remains stationary at 2,100.

Other Big Gains Made.

Other big gains were made for the day. George Rosser, of District 1, jumped 28,935 to 32,535, a gain of 3,600 votes.

Florence Greenoe, Nathaniel Kay and Oscar Eugene Cook, all of District 4, brought in about 1,000 each, but their relative positions remain unchanged.

It still is possible to nominate candidates, and the lists will remain open until May 31.

Names and standings of the contestants in the various contests follow:

District Number One.

George Rosser	32535
Jacob Patterson	17030
Josephine Simril	15390
Vera Nelle Brantley	10885
Miss Margaret Lewis	8750
Janet Oxenham	6755
Hugh B. Luttrell	5660
Edgar Watkins, Jr.	6475
Jas. O. Godard	6295
Willie Ivey Wiggins	6215
Miss Frankie J. Smith	4570
Hilliman McCalla	3355
Miss Mildred Stewart	2220
Dorothy Stiff	2030
Nellie Martin	2190
Miss Estelle Sullivan	1730
Phillip S. Reid	1405
Miss Louise Thompson	1435
Mollie Lee Kendall	1405
Glenn Moon	1330
Andrew May	1295
Thomas M. Price	1270
Norman Caldwell	1250
James Grubbs	1140
Wm. Eisle	1145
Lottie Mae Dedman	1130
Eugene Morgan	1100
Wyman Conard	1000
Yoland Gwin	1000
Harold Holsombach	1000
T. L. Hoshall, Jr.	1000
Roy Mauldin	1000
Albert Smith	1000
Miss Louise McCrary	1000
Miss Sudie King	1000
Miss Gaynell Phillips	1000
Miss Mary E. Peacock	1000
Robert A. Harden	1000
Miss Edith Clower	1000
Miss Ruth Grogan	1000
H. E. Watkins, Jr.	1000
Miss Annie Phillips	1000
Miss Christa Powers	1000
Oliff Moody	1000
William Ernest	1000
Arthur Pepin	1000
Lillian Smith	1000
Chas. Johnson	1000
Frank Price, Jr.	1000

District Number Two.

Miss Robert Harbour	26195
Eugene Willingham	21910
Miss Elizabeth Smith	10865
J. W. Collins, Jr.	9790
Miss Marjorie McLeod	9715
Miss Lottie McNair	8300
Elsie Gosnell	5880
Miss Elizabeth Garwood	2675
Miss Idelle Shaw	4630
Miss Edith Gray	3945
Edmund Hurt	3605
Ray Warwick	3520
J. Edgar Sheridan	2935
Miss LaRue Church	2435
Willett Matthews	2170
Paul M. Clark	2115
Wm. Wellborn	1850
Clinton Hutchinson	1740
Miss Virginia Walton	1650
Miss Nellie Reynolds	3585
Chas. M. Kellog, Jr.	1380
Edgar Sweetzer	1425
Max Clein	1245
Robert Wood	1180
Martin Comerford	1090
Buel Crawley	1000
Willie Harden	1000
Raley Ray	1000
Miss Lucy Withers	1000
Miss Elizabeth Downing	1000
Robert R. Andrews	1000
Miss Catherine Fussell	1000
J. R. Wood	1120
J. P. Tucker	1030
Nick Caroll	1000
Sarah Paxton	1000
W. Samet	1000
Ed Ferguson	1000
Pierce Smith	1000

District Number Three.

Charles M. Stevens	23270
Mildred Brickman	18950
Willette Matthews	19735
J. P. Goets, Jr.	6245
Miss Mabel Bracewell	3400
Miss Mary Wells	2735
Miss Evelyn Oxford	1800
Ernest E. Hambrick	1250
Anne S. Slatton	1040
Willie Reynolds	1000
Harry Brown	1000
Miss Alma Coleman	2335
Joe R. Smith	1000
Howard Grove	1000
Claudia Cochran	1000
Annie Meador	1000
Marion Wells	1000

District Number Four.

Fannie Mae Cook	40790
Florence Greenoe	33545
Nathaniel Kay	21120
Oscar Eugene Cook	14210
W. H. Hamilton, Jr.	8755
Ida G. Fox	5965
Mill Wilhelmina Tucker	5425
Nell Reynolds	5450
Howell Conway	3650
Lillian Maurenberg	4185
Miss Ida Bloomberg	5965
Charles Ernest Vernoy	2460
Agnes Shatren	2335
H. L. W. Brown	2150
Miss Maude L. Berry	2210
J. Walling Davis	6250
Louis Joel	1695
Guy Quillian	1615
Miss Marie Toy	1550
Miss Beatrice Brunson	2175
Raymond Smith	1460
John Thrasher	1425
Roy Young	1420
Paul Theodown	1460
Miss Annie Graham	2110
Estelle Honer	1380
David F. Nowell	1295
William Henderson	1290
Louise Simpson	1280
Mose Gold	1250
Miss Susie Black	1230
Miss Meta Mitchell	1870
Ralph Ross	1130
James Edens	1000
Vivian Broom	1250
Miss L. E. Abbott	1000
Miss Lovie C. Dean	1000
Miss Alice Feldman	1000
Frank Henley	1000
Miss Annie Mae Hilsman	1000
Milton Holcombe	1000
Lynn A. Hubbard	1000
Harry Stone	1000
Miss Sarah Whitaker	1000
Miss Margaret White	1000
Charles Stone	1000
R. H. Brown	1000
Miss Rosemund Humphries	1035
Hugh Terrell	1000
Miss Carlotta Burns	1000
Lowell Battle	1000
Miss Lillian L. Brown	1000
Miss Marion Overstreet	1000
Jack Ellman	1000
Eugene Bayliss	1000
Sam K. Nece	1000
Esther Hutchins	1000
Louise Whitman	1645
Myrtle Jones	1000
Annie Slatten	2650

District Number Five.

Frank Ison, Jr.	23995
Richard Rainey	9055
Harndon Thomas	6275
Miss Louise Chewning	5015
Emery Ward	6775
Dick Denton	3800
Miss Margaret La Feure	3050
Miss Mary Holloway	2065
Miss Lucile Berry	2115
John Baker Long	1260
Roy Coleman	1550
Wm. Hood	1150
Miss Texia Mae Butler	1000
Miss Anna Graham	1000
Albert Leake	1000
Merriot Brown Reid	1000
Miss Frances Summers	1000

District Number Six.

William Turner	17845
Miss Beverly Swanton	9790
Miss Susanne Springer	6250
Edward DeLoach	6695
J. T. Sewell	5055
Edgar Wilson	2745
John Lovett	2710
George Nelson Baker	3050
Gay Reynolds	1505
Miss Ora F. Dozier	1790
E. F. Marquett	1270
Miss Margaret Thornton	1780
Charlie Hood	1075
Miss Grace Davis	1000
Gregory J. Eaton	1000
Angie C. Newton	1000
Benjamin F. Safiets	1000
Miss Virginia Jackson	3695
Grady Harris	1325
Ad Gay	1310

District Number Seven.

A. Morrison	11715
Philip Gilstein	6570
James Allen	2940
George H. Melton	1500
Joe DuPre	1115
Lawrence McGinnis	1170
Clyde Mitchell	1540
Claude Higgins	1000
Chas. R. Walker, Jr.	1725

City Carriers and Newsboys.

Ross Greer	30240
Royal Barbour	2280
Harold Hamby	19585
O. B. Bigger	19570
Mose Brodkin	21800
John Trimble	14630
J. E. Moore	12715
Roy Cook	9500
Raymond Wilkinson	13140
Harold Turner	6850
Irvan Willingham	8015
Powell Pendley	11750
Sterling Jordan	5610
Sidney Ney	8820
Everett J. Cain	3410
Norman Gooch	2930
Bonnell Bloodworth	2610
Charles Barron	3350
St. Leonard Veitch	1975
L. M. Harrison	1560
Frank Garwood	1545
Robert Correll	1300
Olin Neal Bass	2020
R. S. McConnell	1220
Grady Cook	1180
Johnnie Evans	1000

Out-of-Town Agents and Carriers.

John Martin, Jr., Columbus, Ga.	17645
Ambrose Scarboro, Royston, Ga.	3865
Jake Palmer, Murphy, N. C.	3030
Leon Spence, Carrollton, Ga.	4150
H. K. Everett, Calhoun, Ga.	2460
Jas. S. Plunkett, Gaffney, S. C.	2180
Aubrey Hopkins, Anderson, S. C.	1835
Thos. W. Rylee, Gainesville, Ga	1585
M. E. Dasch, Stone Mountain, Ga.	2410
Robt. Newby, Vienna, Ga.	1360
Chas. B. Havey, Lithonia, Ga.	1000
H. Esserman, Rome, Ga.	1345
John Toler, New Orleans, La.	1340
Leon B. Spears, Woodstock, Ga.	1285
Alfred Chappelle, Sparta, Ga.	1145
James Wilkins, Gaffney, S. C.	1015
L. Bennett, Brunswick, Ga.	1000
Jos. Milam, Cartersville, Ga.	1000
Herman Corliss, LaGrange, Ga.	1000
Smith Fallaw, Opelika, Ala.	1000
R. E. Hudson, Unadilla, Ga.	1000
Hugh Parrish, Adel, Ga.	1000
Paul Swint, Gibson, Ga.	1000
X. N. David, Cedartown, Ga.	1000
Rupert Mobley, Covington, Ga.	1000

Georgia School Boys and Girls.

Andrew R. Trimble, Lithonia	11485
Ennie Spinks, Chipley	8155
Lois Casey, Chattahoochee	6255
Virginia McCowen, Marietta Car line	4210
Clifford Henry, Carrollton	3805
C. E. Crawford, Chipley	3080
Esther Boorstein, Covington	2995
M. Means, Meansville	11190
Margaret Danner, Doraville	2995
Belle Stowe, Toccoa	2855
Gertrude Moseley, Menlo, Ga.	1825
H. H. Redwine, Fayetteville	1090
Felix Reid, Union City	1000
Ralph Little, Commerce	1000
Warner Webb, Griffin	1000
E. A. Heckle, Cornelia	1255
Etheridge Bradley, Smyrna	1015
Ernest Baker, Washington	1040
Lily Wilkes, R. F. D. Atlanta	1000
J. P. Craven, Baxley	1050
J. H. Hewlett, Conyers	1000
Helen Mitchell, Richwood	1000
Chas. Harlan, R. F. D. Atlanta	1050
Rudolph Campbell, Fairburn	1000
W. Harrell, Jr., Quitman	1500
Robt. Mobley, Jr., Quitman	1055
C. V. Turner, Jr., Quitman	1000
G. W. Posey, Jr., Juniper	1000
Mary Allen, Juniper	1885
Jessie Tabor, Loganville	1095
Mattie L. Johns Loganville	1065
A. E. Gilmore, Jr. Tennille	1000
Richard Johnson, Tennille	1000
J. P. Tucker, Jr., R. F. D. Atlanta	1000
Edna Jennings, Newnan	1000
Thos. Lamar, Waycross	1030
Evelyn Davis, Baconton	1000
W. B. Dismukes, Mystic	1000
Cary Brezel, Rome	1000
Susie Glenn, Social Circle	1000
Joe Tink, Gainesville	1000
Eleanor Lindsay, Tucker	1050
Sidney Newsome, Union Point	1080
Patrick Jones, Macon	3280
Gladys Daniel, Bolton	2405
Elmer Towns, Social Circle	2250
Terry Strozier, Greenville	2250
W. L. Mattox, Newnan	2000
Belle Ragsdale, Lithonia	4065
Maxwell Aubrey, Bolton	1985
B. C. Elder, Blakely	1879
Chas. E. Keely, Cartersville	1800
Berry Clein, Columbus	1795
Patrick Jones, Macon	1690
Emory Steele, Commerce	1515
Blake Nichols, R. F. D. Atlanta	2965
Berta Davis, Fayetteville	1690
Alfred Wilkes, R. F. D. Atlanta	1650
Wm. Reid, Columbus	1425
Wm. Talliaferro, Mansfield	1240
Clay Burruss, Carnesville	1265
Ruth Aiken, Carnesville	1125
Gertrude Marshall, Savannah	1150
Mary Caldwell, Chipley	1133
Jessie Collier, Barnesville	1170
Rives Cary, Barnesville	1100
Will Chapman, Barnesville	1090
Clyde Stephens, Barnesville	1075
Ernest Turney, Chipley	1085
Paul Jossey, Forsyth	1240
Carl Bragg, Woodcliff	1080
Robert Davis, Columbus	1050
Miriam Stansell, Gainesville	1055
Anna Johnson, Summerville	1055
J. C. Smith, Oxford	1060
Sallie Evans, Douglasville	1110
Bennett Jeffers, Douglasville	1135
H. C. Ogilvie, Savannah	1080
Erva Blackstock, Hogansville	1050
W. A. Hollis, Hogansville	1030
H. E. White, Plovilla	1040
J. L. Brewer, Egan	1165
E. Scarborough, Macon	1025
D. S. Morton, Raymond	1105
Chas. Clark, Loganville	1010
Brannon Sharp, Commerce	1000
G. W. Davis, Bremen	1000
Cecil McGahee, Lithonia	1090
Jimmy Logan Grantville	1950
Sarah Carter Savannah	1000
Dan Patrick, Conyers	1000

School Boys and Girls Outside of State of Georgia.

Robert Hyatt Brown	4385
Rodney Stephens	4255
Miss Dorothy Davis	1145
Ralph Turner	1350
Miss Annie McCazell	1030
Novel Wheeler	1075
Pauline Trull	1000
J. T. Webb, Jr.	1000
Lindsay W. Graves	1000
George Andrews	1000
Fain E. Webb, Jr.	1350
Miss Lydia Bemley	1000
Henry Hicks	2910
McGee Hunt, Westminster, S. C.	1075
Geo. W. Chamlee, Chattanooga, Tenn.	1000

PUTS AN END TO BACKACHE MAKES WEAK KIDNEYS STRONG

A Few Doses Give Relief, Helps Lifeless Organs Regain Health, Strength and Activity.

It is useless, dangerous and unnecessary to be tortured with the digging, twisting pains of backache and rheumatism, or suffer with disagreeable kidney and bladder disorders any longer.

The new discovery, Croxone, provides a remedy which every sufferer can now depend upon to promptly and surely relieve all such misery.

Croxone relieves these troubles because it quickly overcomes the cause of the disease. It soaks right into the stopped-up, inactive kidneys, through the membranes and linings; cleans out the little filtering glands; neutralizes and dissolves the poisonous uric acid and makes the kidneys filter and sift from the blood all the waste and poisonous matter that clog the system and cause such troubles.

It does not matter whether you have but slight symptoms or the most chronic, aggravated case of kidney, bladder trouble, or rheumatism that it is possible to imagine, for the very principle of Croxone is such that it is practically impossible to take it into the human system without results.

An original package of Croxone costs but a trifle, and all druggists are authorized to return the purchase price if it fails to give the desired results the very first time you use it.

EARLY ELECTION FOR BACON IS PROPOSED

Legislature Likely to Issue Call Upon Assembling and Canvass Returns Within 50 Days.

By JAMES B. NEVIN.

Of all the various ways suggested of choosing a successor to Senator Bacon, now that the Federal amendment providing for popular election of United States Senators has been approved by a sufficient number of States, the Legislature likely will adopt the method of calling a Senatorial election immediately upon assembling, and providing that it be held early enough to get the returns back to the Legislature for canvassing before adjournment.

This will necessitate a short senatorial campaign, of course, as the General Assembly can sit only fifty days under the Constitution, but inasmuch as Senator Bacon is to have no opposition, the shortness of the campaign will not be protested in any quarter.

Once the Georgia Legislature sat forty-nine days continuously, and then adjourned four months before sitting the last day, in order that some impeachment proceedings might be considered; but the innovation aroused a great deal of adverse comment, especially as the Legislature concerned paid itself double mileage, and that plan of procedure hardly will be tried again soon.

Senator Bacon himself is said to think that the best course to pursue will be to hold the election as outlined, and his friends in the General Assembly are shaping their plans accordingly.

The Legislature might authorize the Governor to appoint a Senator, and postpone the regular election until the next general State election, but few members of the incoming Legislature seem to approve that suggestion.

Senator Bacon will be the first Senator elected under the new order of things. James Hamilton Lewis, of Illinois, Georgian, was the last Senator elected under the old plan.

Grover C. Edmondson, of Brooks County, is an Atlanta visitor.

Mr. Edmondson will be the "baby" of the new House, but he will be one of the livest wires therein, nevertheless. He is only 22.

He says his bill to call a Constitutional Convention will be heartily supported by very many members of the incoming House, and that he personally has every reason to believe that it will pass both Houses and become a law eventually.

J. W. McWhorter, County School Superintendent of Oconee County, has been appointed by Governor Brown a member of the Board of Directors of the Georgia Experiment Station, located at Griffin, Ga., vice J. D. Price resigned.

Mr. McWhorter represents the Eighth Congressional District on that board. Mr. Price, when he assumes his duties as Commissioner of Agriculture, will be ex-officio a member of that body.

Senator-elect W. E. Spinks, of Paulding County, who will represent the Thirty-eighth District in the next General Assembly, gives it as his opinion that Senator John T. Allen, of the Twentieth, will win the fight for the presidency of the Senate.

"I am not taking a particularly partisan stand in the contest for the presidency of the Senate myself," said Senator Spinks, "but I have talked to a number of Senators, and it is my opinion that Senator Allen has the inside track now, and likely will keep it. He seems to be recognized as a well balanced and able parliamentarian, and there is no charge of factionalism lodged against him.

"The impression seems to be that the incoming Legislature is to be somewhat different from those of the immediate past, especially in that it will be neither a "Joe" Brown nor a Hoke Smith Assembly. Judge Allen has a fine record as a lawyer, is rated fair-minded and safe in matters generally, and I find many Senators inclined to him heartily as President of the Senate."

Senator Spinks says the farmers of his vicinity are feeling much more hopeful of their crops since the recent rains, but reports a great need of much more rain. He says the rural citizenry is not talking politics much nowadays.

Former Commissioner of Agriculture Thomas G. Hudson, who has been quite ill in a local sanitarium, is much improved and expects to be out again shortly.

BURLESQUE PAGEANT BY 1,700 MARCHERS TO FEATURE TECH FINALS

A continued burlesque pageant participated in by all students and alumni will furnish the greatest feature of commencement week at the Georgia Tech. The monster parade will be formed at 4 o'clock June 10 on the campus, and will proceed uptown to be reviewed by Governor Brown. More than 350 of the alumni have already written E. A. Turner, chairman of the committee in charge, that they will take part. It is believed in the neighborhood of 1,000 graduates of the famous institution will journey to Atlanta for the sole purpose of participating in the unique demonstration.

With every student and 1,000 alumni in line there will be 1,700 representatives of everything burlesque for Governor Brown to inspect. Every man who will take part in the pageant is authorized to go the limit in his burlesque interpretation. He may follow his own fancy and impersonate any character he pleases. He may take his idea from any public character of the day, or delve into history, mythology, fiction, military life, Indian, something characteristic of Tech life, past, present or future; or appear as a sailor, student, engineer, convict, sport, stoker, horrible example, rambling wreck, African Kaffir, rough rider, colonial, continental, clown, Mary Ann, Buster Brown, Uncle Sam, Mut and Jeff or Happy Hooligan.

Marks Quarter Centennial.

This commencement marks Tech's quarter centennial, and every effort is being exerted to make it the most memorable of all. The largest class ever graduated from the institution will receive diplomas. Of unique interest is the part which the class of '93 will take in the features, particularly in the burlesque pageant. Distinction will be added to the pageant by the participation of these men, most of whom have attained great prominence but who retain the most intense interest in their alma mater.

While commencement week does not begin until June 5, an address by William Jennings Bryan, June 2, really marks the beginning of the most interesting part of the school term. The distinguished statesman accepted an invitation to address the Tech student body several months ago, and the students are planning a great demonstration for him.

Thursday, June 5, commencement week formally begins with a "Bulldog Dance" at Segadlio's Dancing Academy, at 10:30 p. m. Friday, June 6, the literary society debate will be held at 8 o'clock in the evening, followed by a cotillion at 10 o'clock. Saturday, at 8 p. m., the annual freshman oratorical contest will be the feature.

Junior Prom on Monday.

The baccalaureate sermon will be delivered at 11 a. m., Sunday, June 8, with another address at the Tech Y. M. C. A. at 8 p. m.

The following week will be unusually lively. The sophomore german will be held at 10:30 a. m., Monday; a literary address at 3:30 p. m.; president's reception from 5 to 7, and the junior promenade at 8 p. m.

Tuesday the annual meeting of the alumni will be held at 9:30 a. m., with Founder's Day exercises at 10:30. Class Day exercises and demonstration for the alumni will be held at 3:30, followed by the forming of the burlesque pageant at 4. Founder's Day oration will be given at 8:15, Governor's reception at 9:30, and the annual banquet at 10:30 p. m.

Wednesday, June 11, will be the "big day." At 10:30 a. m., the formal commencement exercises will be held, and at 1:30 p. m. the graduating class will be the guests of the Chamber of Commerce at a luncheon. At 10 p. m. the annual Pan Hellenic dance will be held.

Thursday, June 12, marks the wind-up of commencement with the senior class banquet.

The graduating class, which is the largest in the history of the institution, is composed of 78 young men. In the number are five special certificate men.

Members of the Class.

The following young men compose the class:

ARCHITECTURE—Paul Henderson Clark, John Cobb Dennis, Harrison Samuel McCrary, Jr.

SPECIAL ARCHITECTURE CERTIFICATE—James McCutchen Russell.

SPECIAL TEXTILE CERTIFICATE—Charles Alwin Adair, Robert Evan Davis, Thomas Bourke Floyd, Jr., Henry Campbell Grouse.

TEXTILE ENGINEERING—Frederick Param Brooks, Llewellyn Lee Brown, Morris Marion Bryan, Charles Locke Crumley, Dean Hill, Lawrence Kaufmann, George Lamar Maddox, Guy Haynes Northcutt.

CHEMISTRY—George Dudley Van-Epps, James Oliver Clarke.

ENGINEERING CHEMISTRY—Richard Fuller Sams, Jr., Samuel Daniel Frankel, Raymond Fernando Montsalvatge.

CIVIL ENGINEERING—Dominic Cessario Ashley, Albert Clark Matthews, Jr., James Aris Roby, Samuel Norwood Hodges, Homer Cook, Walter Grady Miller, William Dunlap Kellogg.

ELECTRICAL ENGINEERING—Eldridge Hayslip Arrington, Arch Upshaw Avera, Joel Halbert Berry, Giles Featherston Bunn, Herbert Earl Carr, James Cuyler Chalmers, Cyrus Sands Crofoot, Charles Cleveland Ely, Jr., William Austin Emerson, Marion Searcy Estes, Jacob William Feldman, Simon Armstrong Flemister, Thomas Herbert Golphin, Charles Sidney Hammond, Albert Paris Hill, Isadore Bernard Hirsch, William Cheesborough Holmes, George Melville Hope, Robert Ledbetter Hughes, George Washington Laine, Jr., John Barnard Law, Jr., Ralph Waldo Reynolds, James Kelso Rockey, John Henry Schroeder, Harry Segel, Austin McRae Wynne.

MECHANICAL ENGINEERING—Oliver Porter Adams, Walter Read Boyd, John Copeland Brooks, Joseph Tooke Lee Brown, Victor Carleton Brownson, Theo Wilkes Davis, James Rembert DuBose, Lawton Bryan Evans, Jr., Andrew Scheihing Goebel, Harleston Jennings Hall, William Phin Hammond, Richard Manley Harris, Melville Ames Jamison, George Bowers Jewett, Jr., Felix Henry Lanham, Albert Lorch Loeb, Hugh Luehrmann, Aristus Jackson Phillips, Jack Phinizy, Charles Edward Porter, Jr., Maxwell Lamar Rahner, Augustus Lee Stribling, Ernest Kennon Thomason, William Arthur Ware.

Farmer Leaves Money In Will to His Tenants

Those Who Lived on His Land Over Year Received $100; Less Than That, $50.

BOSTON, May 2 —An estate valued at nearly $750,000 was left by a Dorchester farmer, Charles H. Greenwood.

He directs that $85,000 be set aside to erect the Grenwood Memorial Building "for the welfare of the neighborhood or pupblic." Other public bequests raise the total to $122,000.

Greenwood had about 70 tenants. To those who lived in his houses over a year he gave $100; over six months, $50.

INDIAN FORCE TO ACCEPT LAND NOW WORTH MILLIONS

WASHINGTON, May 21.—Forced to accept a Government grant of 160 acres of land, and now receiving between $9,000 and $12,000 monthly, since oil was discovered on his property, is the fortune of Eastman Richards, a Snake Indian, one of the tribe of famous Crazy Snake. Many other Indians are getting from $500 to $1,000 a month from their oil in the same district of Cushing, Okla.

Richards disappeared several years ago, and when he reappeared he was forced by the Government to accept the grant of land which bids fair to make him a millionaire.

MEXICO PLEDGES ITS CUSTOMS FOR LOAN

Special Cable to The Atlanta Georgian.

MEXICO CITY, May 21.—Thirty-eight per cent of the customs receipts of Mexico has been pledged as collateral for the $100,000,000 loan from foreign bankers, authorized by Congress late last night. The amount is to be placed at 90 and will run for ten years. The interest rate is 6 per cent.

DROWNING DUPLICATED.

OREGON, CITY, MO., May —At the same spot where his brother was drowned twenty-eight years ago, the body of James Bird Lamb was found pinned under a wagon in the Molalla River, two miles from Molalla.

WIFE DEAD, VISITOR CAN NOT BE FOUND

City-Wide Search Is Made for Dr. M. R. Mitchell, Commissioner from Kansas City.

A city-wide search for Dr. M. R. Mitchell, a commissioner from the Kansas City Presbytery, was begun Wednesday by the United Presbyterian Assembly to acquaint him of the death of his wife in Kansas City Tuesday night.

A telegram announcing the sudden death of Mrs. Mitchell came to Dr. D. F. McGill, first clerk of the Assembly, Wednesday morning, asking that Dr. Mitchell be notified. A request that Dr. Mitchell step to the platform and receive the message brought information that the Kansas City man had not been present at the Assembly meetings for two days. Several of his friends expressed anxiety as to his whereabouts. Efforts to learn where he was stopping in Atlanta also were unsuccessful.

Shortly before noon a report was brought to the Assembly that a man answering Dr. Mitchell's description had been seen walking hurriedly in the direction of the Terminal Station Wednesday morning, and his friends are of the opinion that he had received a telegram telling of the death of his wife, and was hurrying to catch a train home.

It is probable that Dr. Mitchell's friends will undertake Wednesday afternoon to learn whether he has left the city. The Assembly, after hearing of the death of his wife, joined in a prayer service for him.

Automatic Phone to Register Fire Alarms

Dentist's Invention Sends in Call When Heat in House Becomes Too High.

WARRENSBURG, MO., May 21.—Joseph D. Peake, a Warrensburg dentist, has lately perfected a unique and useful instrument, an automatic fire alarm.

This alarm, as shown by a working model, is an ordinary thermometer attached by electrified wires to a telephone. Attached are fine copper wires, the whole being charged from a small dry battery.

These wires lead to the house or office telephone. In case of a fire starting in any part of the house, the circuit closes and the alarm is conducted along the wires to the telephone and from there by signal to the central telephone office.

King's Nephew Courts 3 Weeks and Marries

Relative of Emperor of Austria Weds Chicago Girl Soon After Meeting.

KANSAS CITY, May 21.—The nephew of Francis Joseph, Emperor of Austria, came to Kansas City the other day and was married.

Edward A. J. Fretherr VonWallstaten is the way the bridegroom signed his name on a hotel register. In Austria he is a count. In this country he is a machine manufacturer. The bride was Miss Olive A. Jameson, daughter of George Smith Jameson, of Chicago.

The couple met three week ago at Eldorado Springs, Mo. They became engaged three days later.

"We shall leave for Chicago tonight," said the Count, "and in June start on a tour around the world, visiting Uncle Francis in Austria."

VILLAIN IN MOVIE SHOT.

LEAVENSWORTH, May —Patrons of a moving picture show here were momentarily panic-stricken when a spectator, believing the villain was going to murder the hero of the picture, drew a pistol from his pocket and fired at the struggling figures on the canvas.

The Perfect Baby Of the Future

A Simple Method That Has a Wonderful Influence Upon the Future Infant

Too much can not be said for a wonderful remedy, familiar to many women as Mother's Friend. It is more eloquent in its action than all the health rules ever laid down for the guidance of expectant mothers. It is an external application that spreads its influence upon all the cords, muscles, ligaments and tendons that nature calls into play; they expand gracefully without pain, without strain, and thus leave the mind carefree and in joyous anticipation of the greatest of all womanly ambition.

Mother's Friend must therefore be considered as directly a most important influence upon the character and disposition of the future generation. It is a conceded fact that, with nausea, pain, nervousness and dread banished, there is stored up such an abundance of healthy energy as to bring into being the highest ideals of those who fondly theorize on the rules that insure the coming of the perfect baby.

Mother's Friend can be had at any druggist at $1.00 a bottle, and it is unquestionably one of those remedies that always has a place among the cherished few in the medicine cabinet.

Mother's Friend is prepared by the Bradfield Regulator Co., 139 Lamar Bldg., Atlanta, Ga., after a formula of a noted family doctor.

Write them for a very instructive book to expectant mothers. See that your druggist will supply you with Mother's Friend.

IT'S POOR ECONOMY

to use cheap stationery. Letters written on distinctive stationery are sure to be read. Our line of

STEEL ENGRAVED and EMBOSSED Letterheads, Envelopes and Business Cards

Are in a Class Alone. Write for Prices and Samples

J. P. STEVENS ENGRAVING CO.

47 Whitehall St. ATLANTA, GA.

TRAVEL IN COMFORT

only with a

Self-lifting Tray Trunk

Daily demonstrations prove conclusively that this is the best and most practical patent Tray Trunk made to-day.

Manufacturer's Sale Prices $7.00 to $25.00

in all sizes and styles.

LIEBERMAN'S

The House of Guaranteed Baggage.

92 Whitehall

Established 1865 **EISEMAN BROS., Inc.** *Incorporated 1912*

The "Natty" New Norfolks

Now on display in our Crystal Cabinets: Come in and try on some of these splendid models from America's Master Tailors—Youths' and Young Men's popuar favorites;

Full Belt and Half Belt styles---

made of a fine variety of highly finished Cheviots, Serges, Worsteds and Crashes, in solid colors, penciled effects and fancy mixtures.

Youths' Norfolks	Young Men's NORFOLKS
$15 to $20	$18 to $30

The new Straw Hats! Fifty styles to select from, **$1.50 and up.**

Cool Underwear. Outing Apparel of every description.

HESS SHOES

Oxfords in Blucher style, English last, Fashion's Footwear favorite, all leathers.

$5, $6, $7

Eiseman Bros. Inc.

11-13-15-17 Whitehall

Entire Building

We carry a large and complete line of **Trunks, Traveling Bags, Suit Cases, Etc.** Trunk and Bag Dept., Third Floor.

The Social World

The guest of honor at Miss Carolyn King's afternoon reception Wednesday, was Miss Elizabeth Boyd, who is visiting Miss King.

Paul Neyron and Dorothy Perkins roses adorned the mantels and bookcases in the reception room, while pink and lavender sweetpeas in plateau effect decorated the tea table, which was covered by a handsome Japanese cloth embroidered in the pink and lavender tones. The mints and ices were in pink and white.

Miss King wore white net with flouncings of shadow lace and a tunic of white satin, with a touch of blue on the corsage, and received her guests wearing shadow lace over a net foundation, white satin being gracefully draped in tunic effect on the skirt with girdle of blue.

Miss Boyd was lovely in a shadow lace gown with a tunic of green charmeuse.

Mrs. Porter King, who assisted her daughter in entertaining, was in black embroidered chiffon, the corsage softened by shadow lace and chiffon.

Study Club Meets.

The final meeting of the Ponce De-Leon Avenue Study Circle was held Wednesday morning with Mrs. Charles D. Atkinson. An address by Miss Irene Smillie was a feature of the meeting.

Charles P. King Improving.

Mr. Charles P. King, who has been critically ill of pneumonia at his home in Spring Street, is slightly better.

Atlanta Chapter U. D. C. Meeting.

Atlanta Chapter, U. D. C., will hold its regular meeting Thursday at 3:30 p. m. in the Woman's Club rooms. Annual reports of officers and chairmen of committees will be received. The executive board will meet at 3 o'clock.

For Miss Gaut.

Mrs. Andrew Calhoun will entertain at a bridge tea Thursday afternoon for her guest, Miss Mary Gaut, of Nashville.

Mrs. Arnold Hostess.

Mrs. Howard Arnold entertained 16 guests at auction bridge Wednesday afternoon for her guest, Miss Emma Gray, of Savannah. Garden roses were used effectively in decorating the lovely home, and the prizes were silk hose, a deck of cards and dainty hand-embroidered handkerchiefs.

Mrs. Arnold received her guests wearing blue embroidered mull, and Miss Gray wore white crepe elaborately trimmed in fillet lace.

For Miss Gray.

Mrs. Dillard Jacobs will give a bridge party Thursday afternoon for Miss Emma Gray, of Savannah, who is visiting Mrs. Howard Arnold.

Bridge Club of West End.

Mrs. Joseph Eby will entertain the West End Bridge Club Thursday morning at her home on Gordon Street.

Mrs. Osborne to Entertain.

Mrs. J. C. Osborne will entertain at bridge Friday afternoon.

For Mr. and Mrs. Palmer.

Mr. and Mrs. James D. Palmer, who have just taken possession of their new home in Ansley Park, were tendered a surprise party Tuesday evening by relatives.

For Mrs. Estes.

Mrs. John Emerson Starbuck will entertain at bridge Thursday afternoon for Mrs. Grady Estes, who was Miss Kathleen Douglas before her recent marriage. Miss Ruby Estes will give a box party at the Forsyth Friday for her.

Willett-Riddle.

Miss Laurie Willett, well known in Atlanta, a daughter of the late Dr. J. E. Willett, long associated with Mercer University, was married in Leesburg, Fla., at the home of Dr. E. Z. F. Golden, a friend of the family, on May 17, to Mr. James Riddle, a real estate dealer, of Eustis, Fla. His bride is a sister of Mr. Hugh Willett, of Atlanta, and of Mrs. Charles A. Davis, of Atlanta.

Baraca Social.

The Baraca class of the First Baptist Church will entertain the B. Y. P. U. and young ladies Friday evening in the Sunday school room of the church at 8 o'clock. A program has been arranged and refreshments will be served. All the young men and young ladies of the church have been invited to bring their friends.

For Mrs. Seydel.

The tea to be given Thursday afternoon by Dr. and Mrs. Vassar Woolley for their son and daughter, Mr. and Mrs. Paul Seydel, of New Jersey, will assemble a group of the close friends of Mr. and Mrs. Seydel.

The tea will be given at Mrs. Woolley's residence on Spring Road at 5 o'clock, and the host and hostess will be assisted in entertaining by Mrs. James Jackson, Mrs. Rutherford Lipscomb, Mrs. William D. Ellis, Jr., Mrs. Hugh Willet, Mrs. John Marshall Slaton, Mrs. William Hurd Hillyer, Mrs. Sheperd Bryan, Mrs. George M. Brown, Mrs. Hugh McKee, Mrs. John M. Moore, Mrs. William M. Slaton, Mrs. Ronald Ransom, Mrs. Charles J. Haden, Mrs. B. M. Woolley and Mrs. Edward T. Brown.

Miss Virginia Rutherford, who has just returned home after a winter at the Mary Baldwin School, in Staunton, Va., assisted by Misses Bertha Moore, Margaret McCarty and Marian Woolley, will serve punch.

In addition to a series of parties already announced for Mrs. Seydel, she will be tendered a tea Monday afternoon by Mrs. Bun Wylie and Miss Louise Watts will give a bridge for her Friday.

Sorority Elects Officers.

A meeting of the Atlanta Alumnae of the Alpha Delta Phi Sorority was held Monday afternoon at Carnegie Library. The following were elected officers: Mrs. John A. Perdue, president; Mrs. R. K. Rambo, first vice president; Miss Nell Waldo, second vice president; Mrs. William T. Asher, secretary; Miss Anna Quillian, corresponding secretary; Miss Laurian Johnson, treasurer; Miss Sarah Lee Evans, reporter.

Much interest was shown in the general convention of the sorority to be held in June, and it is anticipated that the Georgia girls will be well represented.

The next meeting of the Atlanta Alumnae will be held in the fall, at which a large attendance is expected, and further plans will be made for carrying on the business of the association.

Third Ward Civic Club.

On Thursday evening at the Woman's Club Building, the Woman's Third Ward Civic Club will give an entertainment to which three leading artists will contribute. Miss Bernice Horton, a recent graduate of the Detroit Training School of Elocution and English Literature, will give a number of dramatic readings. Miss Annie Laurie Langford will sing several selections. Mrs. Nelms will play the piano.

Nurses Meeting.

The Atlanta Registered Nurses' Club will meet in the assembly room of the Carnegie Library, Thursday, May 29, at 3:30 o'clock. The meeting is to pass an amendment to the by-laws.

Commencement Exercises.

The Washington Seminary closes a most successful year with the graduating exercises at the Atlanta Theater to-night at 8:15 o'clock. The class of 21 graduates is made up of representative girls. In addition to the delivery of the D. A. R. medal, Dr. Hugh K. Walker will deliver the address to the seniors.

Following the exercises at the Atlanta will be the reception to the seniors in the seminary parlors tendered them by Mr. and Mrs. Scott and Miss Scott. The class colors of white and gold will give the note to the scheme of the decorations.

Eastern Star.

Atlanta Chapter, No. 57, Order Eastern Star, will hold a special communication in the Masonic Temple Wednesday evening under dispensation, initiating a large class of candidates. Members and visitors in good standing are invited.

W. C. T. U.

The superintendent of anti-narcotics will conduct the service for the Atlanta Frances Willard Woman's Christian Temperance Union Thursday afternoon at 3:30 o'clock in the Sunday school room of Trinity Church.

Reception for Pioneer Women.

The home of Mrs. Frank P. Rice this afternoon was decorated with sweetpeas and palms from her own gardens for a reception to the Women of the Pioneer Society, of which Mrs. Rice is a vice president.

The entertainment was al fresco. Refreshments were served in the dining room, where the table was decorated with pink roses and sweetpeas.

In the receiving line were officers of the society, who are Mrs. Joseph Morgan, Mrs. Anthony Murphy, Mrs. Frank Rice, Mrs. William Perrin Nicolson, Mrs. Wylie, Mrs. Sid Holland, Mrs. Joseph Wusthoff.

SALOONISTS MUST PAY DRUNKARD'S WIFE $5,000

CHICAGO, May 21.—Mrs. Mary Callahan has been awarded by a jury in Circuit Court a verdict for $5,000 damages against four saloon keepers for selling intoxicants to her husband.

White City Park Now Open

PERSONALS

Mr. and Mrs. W. M. Jenkins entertained their West End Club Tuesday evening.

Misses Louise Bloodworth and Leila Jackson, of Forsyth, are the guests of their grandmother, Mrs. L. C. Gann, 118 Merritts Avenue.

Mrs. Allen Miles, of Charleston, S. C., has returned after visiting Mrs. B. M. Boykin and Mrs. Albert Spalding.

Miss Alma Glenn wil lattend the meeting of the Phi Beta Sigma Literary Society, of which she is a member, at Brenau College, Gainesville, on Friday.

Governor and Mrs. Joseph M. Brown leave Friday for Athens, to attend the graduation exercises of their daughter, Miss Cora McCord Brown, from Lucy Cobb Institute.

Dr. Arnold Fismer, president of Bloomfield Theological Seminary, Bloomfield, N. J., is with Mr. and Mrs. William A. Speer during the Presbyterian Assembly.

Mr. and Mrs. J. Carlisle Smith, of Brooklyn, N. Y., formerly of Atlanta, announce the birth of a daughter on May 16, who has been named Margaret Douglas, for her maternal great-grandmother.

Miss Mary Lee Harrison will give a box party at the Atlanta Theater Saturday afternoon for Mrs. Francis J. Saxe, of Seattle, Wash., who is visiting Mrs. O. C. McCanne, in Colquitt Avenue.

Mrs. J. W. Gibson will leave Thursday for a stay of two months in New York and an extended visit West.

Mr. and Mrs. E. A. Doane, of Atlanta, who have been spending the winter at their winter home at Ruskin, Fla., have gone to the West Indies. They will go from there to New York City and other Northern cities before their return.

U. S. Shell Factory Increases Its Force

BOSTON, May 21.—The Hingham National Magazine, which handles a big percentage of all the shells and powder used by the navy, has increased its force of expert ordnance handlers during the last few days, it was learned to-day. The new men were set to work filling shells for the navy guns.

It is believed the step was the result of rush orders from Washington.

Bible Teacher Got "Call" to Rifle Purse

PITTSBURG, May 21.—P. M. Bacon, well dressed and apparently cultured, had been sentenced to the workhouse to-day for 60 days before it was discovered he is leader of a Bible class in the Presbyterian Church of a Pittsburg suburb.

Bacon was arrested in a store shortly after he abstracted $28 from Mrs. Charles Traeger's handbag. Bacon's defense was that he "obeyed an irresistible impulse."

MRS. HEALEY TO BE BURIED THURSDAY

Well-Known Atlanta Woman, 89 Years Old, Died From Heart Disease Tuesday.

The funeral of Mrs. Olive Maria Healey, widow of Thomas G. Healey and mother of William H. Healey, who died Tuesday evening, will be held Thursday afternoon at 3 o'clock from the First Presbyterian Church.

Mrs. Healey's death followed a two weeks' illness at her home, Ivy Street and Auburn Avenue. Heart trouble is given as the direct cause of her demise. She was 89 years old and had lived in Atlanta since her girlhood days. She came here from Connecticut and made her home with her brother, the late William Markham, who was one of Atlanta's distinguished citizens.

Though born in the North, Mrs. Healey became loyal to the Southern cause during the war between the States and figured prominently among the other Georgia women who did their share in hospital, church and other work at that time. Afterward her home was noted for its hospitality.

Mrs. Healey was a member of the Pioneer Women's Society and of the "Butterflies," the the latter organization composed of a group of Atlanta women, all of them over 75 years of age.

Besides her son, William Healey, and his wife and her grandsons, Masters William and Oliver Healey, Mrs. Healey is survived by her niece, Mrs. Robert J. Lowry, and a nephew, Marcellus Markham.

Whips 'Movie' Flirt; Fined for Gallantry

Mrs. C. C. Downs, wife of a Marietta Street safe expert, is heartily in favor of husband's severely punishing mashers who attempt to flirt with their wives. Consequently her own husband Wednesday is a hero in her eyes—even if his heroism did cost a fine of $5.75.

Mrs. Downs, in defending her husband before Recorder Broyles, exclaimed:

"I don't think much of any husband who wouldn't thrash a man who tried to flirt with his wife."

Downs was arraigned as the result of a scene in a Whitehall Street movie theater when he chased a masher from the place.

RATS MAKE NEST OF STAMPS.

YONKERS, N. Y., May 21.—Workmen building on an addition to the postoffice here discovered a rat's nest made of postage stamps. Fifty dollars' worth of stamps disappeared recently and the clerks had to make good to the Government.

THE PLAYS THIS WEEK

"The Deep Purple" at Atlanta.

Pleased audiences have witnessed the performances of "The Deep Purple," which is being presented this week at the Atlanta Theater by Miss Billy Long and her associate players. The play was written by Paul Armstrong and Wilson Mizner, and deals with people of the "underworld." It is interesting as portraying a phase of life in New York that is but hazily understood by the general run of people.

The part which falls to Miss Long is one which enables her to display her versatility and real ability as an actress. The character is well handled. She makes the most of it. Mr. Vail, the leading man, also appears to advantage. And a clever bit of acting is contributed by Miss Agnes Tinsley Harrison, the popular Atlanta girl who is a member of the company.

"The Deep Purple" is presented in admirable fashion by the whole company, and should prove popular all week. There will be a matinee performance this afternoon.

Keith Vaudeville at Forsyth.

Somehow or other people in this city do not go to a theater just because the theater is open and something is being offered, or some sort of show is on. They insist on entertainment of the kind they want. Perhaps this condition accounts for the big attendance that is being recorded afternoon and evening at the Forsyth, where the highest grade of Keith vaudeville is offered. There is usually a headliner fresh from Broadway, or from the most exclusive vaudeville theaters in the larger cities, and the body of the bill is of the kind of material that is always acceptable.

The bill this week has stood the test. It is a combination of variety that holds interest from the opening act until the last cut-up of the monkey actors who have the task of closing the show. There are pretty girls in the company; there are comedians who win laughter; there is novelty that enlists attention, and there is music and song that is of exceptional worth. Every act counts.

It is announced that the card for next week will be Maggie Cline, the famous Irish Queen, and that she will break a house attendance record seems assured.

Tabloid Musical Comedy at Bijou.

Tabloid musical comedy has taken hold at the Bijou. There is not the slightest doubt about the fact. The cosy and comfortable family theater has been packed to its capacity at every performance of "A Trip to Joyville," a tabloid with vaudeville that is as good as some of the big shows seen here this season.

"A Trip to Joyville" is in two acts, and a specialty scene for the vaudeville turns. There are mighty pretty girls in the company, and they know how to sing and dance.

The offering will be seen all week at daily matinee and two performances at night. There will be two matinees Saturday.

CHATHAM REFORMATORY PLANS GIVEN IMPETUS

SAVANNAH, Ga., May 21.—Furimpetus was given the movement for a reformatory for delinquent white children at a meeting of men and women in the Superior Court room last night. It was decided to apply immediately for a charter under the name of the Chatham Home Association. Walter C. Hartridge will draft the petition. Among those present was Judge Walter G. Carlton, who has been identified with the movement since its inception.

HARRIS ASSURED OF CENSUS POST

To Be Confirmed Before July Atlantan's Nomination as Director 1—Vote June 25.

Friends of W. J. Harris, of Atlanta, are congratulating him on the outcome of his fight for the position of Director of the Federal Census to succeed E. Dana Durand. Though Mr. Harris' nomination for the post has not yet been confirmed by the Senate, the action of that body Tuesday night leaves no room for doubt that it will be confirmed before July 1.

The promised fight over the confirmation of Mr. Harris' nomination was submitted to arbitration, and an agreement made to vote upon it June 25.

No charges ever had been made against Mr. Harris by the Republicans in the Senate. The fight on his nomination arose through the desire of the minority Senators that his nomination should not be confirmed before July 1, and they had rejected all overtures of a compromise that named June 1 as the date to vote on his nomination.

While the Democrats had enough votes to confirm the appointment at any time, the agreement to vote on June 25 was made when it became apparent that those who were opposed to the confirmation at this time intended to start a filibuster.

Cotton Crop Saved By Recent Showers

This week's showers have been worth their weight in gold, agricultural experts say. They came just at a time when farmers were fearful that young cotton would die.

Around Atlanta the rainfall exceeded one inch, which was about the average through this part of the State. It was particularly fine for young cotton because the temperature remained high.

Seek City Aid for An Open Air School

The Anti-Tuberculosis Association, through a committee, appeared before the finance committee of the City Council Wednesday to urge a small appropriation for the establishment of an open air school in Atlanta.

The school would be located near Grant Park and used for the segregation and instruction of children who may be subject to tubercular trouble.

A fund of $1,000 already has been raised for this work by children of the public schools through the sale of Red Cross seals last Christmas. The association now is asking Council for $2,000 to add to this fund to establish the institution.

SEABORN WRIGHT CAUSES ROME CLUB TO BE CLOSED

ROME, Ga., May 21.—Seaborn Wright and C. L. Wilkerson are instrumental in the temporary closing up of the Hill City Social Club here. The place was raided by the Sheriff and all the liquors confiscated. The accusers allege that the club has been operating in violation of the State prohibition laws governing locker clubs. The hearing for a permanent injunction will take place May 26. The club will fight the charges.

Nearly everybody in Atlanta reads The Sunday American. YOUR advertisement in the next issue will sell goods. Try it!

Atlanta Gets Next Nurses' Convention

AUGUSTA, Ga., May 21.—The Georgia Association of Graduate Nurses to-day selected Atlanta as the meeting place for next year. The election of officers resulted as follows:

Mrs. A. C. Hartridge, Augusta, president; Miss Jane Van De Vrede, Savannah, first vice president; Miss M. H. Stevenson, Augusta, second vice president; Miss E. L. Dozier, Augusta, corresponding secretary; Miss Campbell, Augusta, treasurer.

Committee chairmen are:

Miss J. M. Candlish, Atlanta, legislative; Miss M. E. Burgess, Savannah, credentials; Miss Jane E. Hall, Augusta, public health; Miss Mary E. Simpson, Augusta, nomination; Mrs. L. B. Talbot, Augusta, publicity; Miss Emily R. Dendy, Augusta, arrangements.

A luncheon at the Pine Heights Sanitarium brought the convention to a close.

SOME GOLF SUITS, THESE!

NEWPORT, R. I., May 21.—Joseph Harriman, of this city, paid $90 duty on two golf suits bought in England. They are the "last word" in English attire.

SUES "DIRTY" HUSBAND.

PATERSON, N. J., May 21.—In papers filed in a divorce suit by Mrs. Helen Seidel, of this city, she alleges that she has to wash her husband's face and hands.

Great St. Louis Purchase Sale of More Than 5,000 Hats

More Than a Carload of the Latest and Choicest Modes to Be Offered at Irresistible Prices.

No matter how much you may expect of this Sale, you will positively not be disappointed, for we are showing the most wonderful assortment of Hats ever offered in the South. Our Millinery business is, unquestionably, the largest of any concern in the entire Southern States; yet this great Semi-Annual Sale will far surpass anything that we have ever before attempted. This is an occasion anxiously looked forward to by the ladies of Atlanta and vicinity, and we always arrange to give them the best possible values.

Don't confuse this with the average Millinery Sale at this season of the year where mussed, shop-worn goods are shown, and where patrons are offered "left-overs" that are out of style. Our goods have been out of the boxes but a few days, and are positvely being shown for the first time. They are not odds and ends, but brand-new styles in every conceivable shape, and in every desirable color and material. There are plenty of the new Hairs, Chips, Milans, Hemps, Leghorns, Javas, Panamas and Ratines to choose from.

The following Specials will give you an idea of the scope of this Sale:

Shapes worth up to $2.50, choice 65c
Shapes worth up to $3.50, choice 79c
Shapes worth up to $3.95, choice 95c
Special Table of Shapes; Nelrose only; $5.00 values, choice 95c
Shapes worth up to $7.50, choice $1.95
Panamas worth up to $7.50, choice $3.95
Shapes worth $12.50, choice .. $4.95
Misses' and Children's new Ratine Hats ..... 50c to $2.50
Misses' Java Hats, worth up to $2.50, choice 95c
Beautiful Flowers, worth 50c, choice 25c
Table of Fancy Ribbons, worth up to 50c, only 25c
Choice Flowers; all new; large and small Roses, Daisies, Wreaths, etc., worth up to $1.00, choice 50c
Fine Linen Roses, including the popular American Beauties and La France; worth $2.50, choice, only 95c
7-inch fancy Velvet Ribbon in all the popular colors; finest silk back; regular $3.00 values, choice $1.00

SMITH & HIGGINS,

"The Underselling Store" — Take Walker St. or Lucile Ave. Car

Pretty Girl Graduates!

STODDARDIZE

YOUNG LADIES who are going to graduate need not buy new dresses—if they will have their apparel STODDARDIZED! This process restores soiled garments—of even the most delicate fabrics—to an appearance of newness!

A Wagon for a Phone Call

We pay Charges (one way) on Out-of-Town Orders of $2 or more.

Stoddard 126 Peachtree Street, Bell Phone, Ivy 43, Atlanta Phone 43 — *Dixie's Greatest Dry Cleaner and Dyer*

Southern Suit & Skirt Co.---Atlanta--New York---Southern Suit & Skirt Co.

To-morrow at Eight o'Clock--a

Sale of Dresses

A Notable Southern Suit & Skirt Co. Offering

Regularly $12.50 **at $6.95**

$6.95 **$6.95**

Every sparkling, fresh, new style the season has brought out—handsome **Bulgarian trimmed Crash Linen Dresses**—graceful **French Linen Models—Ratine Coat Dresses** made with striped coats and white skirts—pretty striped **Voiles and Imported piques.** There's all your style-loving heart could ask for or desire in this wonderful collection of **regular $12.50 dresses** (and they come in all sizes from 14 to 44, too). On sale here to-morrow and Friday at $6.95.

Exquisite Lingerie Dresses $6.95
Sizes 14 to 44---Regularly $11.50; at

Here's timely and welcome news, too! Just 50 of these beautiful dresses—to make glad the hearts of 50 women here to-morrow—dainty, summery creations, with trimmings ranging from the simple to the most elaborate—shadow laces, lovely embroideries, etc. We are glad to be able to offer our patrons these unusual values, and you'll be doubly glad when you see them here to-morrow at..... **$6.95**

Automobile Coats--A Sale!

Summer breezes, sunshine, with a shower now and then to "lay" the dust—could there be more ideal motoring weather? To the **fair motorists,** who have not yet secured their Summer Coats, a delightful surprise awaits you here to-morrow—**An Out-of-the-Ordinary Sale** of Automobile Coats—**$2.50** and **$3.00 full-length Natural Linen Coats** at $1.48—$5.00 Pure Linen Coats at $3.50—$10.00 Novelty Leather-trimmed Linen Coats at $7.50—To-morrow!

$12.50 Linen Suits $7.50

Cutaways, with modish pointed backs, **Blouse Suits,** strap backs, etc., in all the new shades. Charming and appropriate for Summer wear. On sale to-morrow (all sizes), at..... ***$7.50***

Southern Suit & Skirt Co.

"Atlanta's Exclusive Women's Apparel Store," 43-45 Whitehall St.

LIPTON HAPPY; CHALLENGE HAS BEEN ACCEPTED

Special Cable to The Atlanta Georgian.

LONDON, May 21.—A cablegram just received here by Sir Thomas Lipton from the New York Yacht Club definitely accepted his challenge for a yacht race in 1914 for the America's cup. Lipton was delighted upon receipt of the acceptance of his challenge.

The race will be sailed in September, 1914. The New Yorkers will dictate the rules as to measurements, time allowances and racing rules.

Lipton will at once get into communication with the best boat builders in England.

Sir Thomas considers that the conditions of acceptance of his challenge by the New York Yacht Club are a great victory for him. He says they will enable him to build a good, seaworthy boat.

It is still a question whether Sir Thomas will be allowed to tow his yacht across the Atlantic.

Asked whether he thought the defenders would meet him with a bigger boat than the challenger, Sir Thomas replied:

"That does not give me the least worry. They have always treated me in the most generous and sportsmanlike spirit."

The New York Yacht Club's acceptance of the challenge says:

"The races are to be sailed as you suggested, under our present rules of measurement, time allowance and racing rules, it being understood that the rule requiring a yacht to rate at the highest limit of her class in certain cases shall not apply to this match."

BOXING
News of the Ring Game

Joe Thomas failed to come back in his second fight against Charlie White at New Orleans Monday night. The Chicago boy stopped Thomas in two rounds, flooring him no less than six times. As in their previous engagement, White's hard right-hand uppercut proved the undoing of the New Orleans boy.

* * *

After the bout Nate Lewis, manager of White, sent a challenge to Tom McCarey asking the coast promoter for a match against Rivers, Ritchie or Leach Cross. White is certainly entitled to a match with one of the big stars, as he has defeated some of the greatest boys in his division.

* * *

Matty McCue, the Racine sensation, will make his next fight against Patsy Brannigan, the tough Pittsburg featherweight. John McCue, father and manager of the Racine boy, accepted terms for the match yesterday. They will meet in a scheduled ten-round setto at Milwaukee May 26.

* * *

Eddie McGoorty, the Oshkosh middleweight, started light training at Lewis' gymnasium in Chicago for his six-round affair with Frank Klaus at Pittsburg May 24. Rudy Unholz is helping McGoorty get in shape for the fray.

* * *

Jimmy Grant, who recently held Kid Young to a draw here, is taking a rest on a farm in Jacksonville, Fla. Grant writes that he is still after a return match with Young and will give the latter a neat side bet if he will agree to make 118 pounds at 3 o'clock.

* * *

Eddie Hanlon, the local lightweight, is anxious to get on with some boy of his weight around here. Somehow or other the 133-pounders seem to make it their business to steer clear of Eddie. Hanlon is particularly wild to get on with Mike Saul or Terry Nelson.

* * *

Buck Crouse is after a match with Frank Klaus, and says he will not rest until he drags the Pittsburg bearcat into the ring with him. Pittsburg fans are clamoring for the match, as both boys hail from the "Smoky City."

* * *

The Jim Flynn-Jim Savage scrap at the Auditorium should be a corker. Flynn always makes his biggest fights against a clever fellow, while Savage is some sharpshooter himself.

* * *

Kid Julian and Joe Goldeberg will clash in a ten-round battle at Rochester, N. Y., Wednesday night. The boys are lightweights.

* * *

The Frisco promoters who are after the Rivers-Ritchie match for July 4 will have to secure Tom McCarey's permission before they can pull off the affair. McCarey has a long string attached to the Mexican, and the latter has agreed not to fight unless the promoters can fix things up with McCarey.

* * *

Billy Nolan, manager of Willie Ritchie, must feel certain that his man can defeat Packey McFarland. In a statement given out to a Western newspaper, Nolan says he will gladly give Packey a chance if the latter will make 135 pounds several hours before the fight. Can it be some more press agent bunk?

* * *

Freddie Welsh received $3,600 for trimming Jack Redmond the other night. Pretty soft for the Englishman.

* * *

The Cross brothers will be on the same bill Wednesday night. Leach takes on Johnny Marco, while Phil will exchange wallops with Ray Bronson. Both bouts are scheduled to go ten rounds at New York.

* * *

Jack Dillon yesterday began training for his bout with Frank Klaus at Indianapolis on May 29. He will continue the work until two days before the fight. Since his victory over Bob Moha, Dillon has been taking a rest. Jeff Clark will be Dillon's sparring partner.

* * *

Luther McCarty and Arthur Pelky are putting the finishing touches to their training for their 10-round scrap at Calgary, Alberta, Saturday night.

606 SALVARSAN
914 Neo Salvarsan

The two celebrated German preparations that have cured permanently more cases of syphilis or blood poison in the last two years than has been cured in the history of the world up to the time of this wonderful discovery. Come and let me demonstrate to you how I cure this dreadful disease in three to five treatments. I cure the following diseases or make no charge: Hydrocele, Varicocele, Kidney, Bladder and Prostatic Trouble, Lost Manhood, Stricture, Acute and Chronic Gonorrhea, and all nervous and chronic diseases of men and women. Free consultation and examination. Hours: 9 a. m. to 7 p. m.; Sunday, 9 to 1.

DR. J. D. HUGHES
18½ North Broad St., Atlanta, Ga.
Opposite Third National Bank

GEORGIAN SPORTS COVERED by EXPERTS

SILK HAT HARRY'S DIVORCE SUIT

The Judge Gets an Earful of Suffragette Doings

Copyright, 1913, International News Service.

:: By Tad

'Chief' Tells Secrets of Hitters

"Step Out in Front and Swing"

By "Chief" Meyers

(Star catcher of the Giants and one of the greatest hitters in the National League.)

BATTING ability is the high art of baseball. True skill with the stick hides many a minor fault. Brilliancy in all other lines pales into nothingness if not backed by at least average hitting power.

"Can he hit?" is the universal question which greets the announcement of every new arrival to the game. The three magic words embody the chief concern of scout, manager and public.

There is a so-called axiom in our profession that "batters are born, not made." I disagree with such logic. There is the same opportunity for improvement in batting as in fielding or base running. The sphere may be just a trifle more limited because physical equipment enters more strongly into the calculations.

Not every one, of course, no matter how studious, may become a Ty Cobb or a Honus Wagner. And it is a mighty good thing for the pitchers and catchers that this is so. Few athletes have the lightning speed of Cobb, which enables him to beat plenty of infield raps which would be easy outs against average runners. Few again have the muscular power of Wagner, which enables him to drive the ball with rifle-like velocity. Nevertheless, serious study and painstaking practice will go a long way toward overcoming the majority of physical handicaps.

.300 Notch Real Feat.

When one stops to consider conditions, a .300 batting average strikes home as real achievement. It means hitting safely three times in every ten chances. The batsmen, singlehanded, must fight an army of obstacles. In the first place he has a perfectly round stick with which to propel a perfectly round ball thrown from a distance of 65 feet with all the force of human power.

He has approximately half a second from the time the ball leaves the pitcher's fingers until it is up to him. In that half second he must swing his bat so that the curved surfaces of the two objects (bat and ball) meet fairly in the middle of their respective lines of flight. If he hits the least fraction of an inch under the ball it means a fly of some sort—either foul or fair.

Now there are nine agile and active opponents so distributed throughout the playing field that any sort of high fly means certain retirement. If the batter hits a fractional inch over the ball he sends it down to the ground, where the speed is checked, and where it is generally quite easy for one of the infielders to intercept it.

Add to these complications a skilled pitcher who can make the ball vary many ways in its flight to the plate, and that little half second of grace dwindles almost into nothingness. The wonder then is that so many reach the select class.

Swing of Natural Hitter.

Still there are certain principles of batting science that will help to overcome these obstacles. The most important, to my mind, is that of meeting the ball in front of the body. This is no more than the swing of the player who is termed the natural hitter. Zimmerman, Wagner, Lajoie, Doyle and Cobb all employ the style.

Some of them may do it all unconsciously. I know I did for several years before I joined the Giants. I always hit the ball very hard. McGraw pointed out to me the reason. He drills and drills this idea into his men morning, noon and night. McGraw has developed a number of high-class hitters from average material.

Al Bridwell is a player that I would term a "made" hitter. In a pinch he was one of our most trusty batsmen, for he was sure to play every shade in his own favor. Bridwell became proficient by learning to meet the ball in front of himself.

Here are some of the advantages of this style of swing. More power is behind the thrust, for the entire weight of the body is called into play in reaching forward to meet the ball. It is naturally the very steadiest possible attitude, for it does not handicap the eye. The line of vision does not change, as would be the case if one let the ball come up even to the plate. It will be readily appreciated that a style which permits the most advantageous use of such an important factor as eyesight is one of unusual merit.

BASEBALL
Diamond News and Gossip

Cincinnati would like to trade Suggs and Egan for Sweeney, says a Cincinnati paper.

Of course. So would anybody.

* * *

Derrill Pratt has started hitting but D. Walsh still lingers around the .182 mark.

* * *

Jack Johnson, ex-Billiken with the Browns, had a run of 27 trips to the plate recently without getting a hit.

* * *

Rochester is going to release Roland Barrows, the player injured in a practice game at Anniston. They have referred the matter of paying him to the National Commission. Ganzel sent Barrows a check but it wasn't enough and Roland turned it back.

* * *

Technically Bill Chappelle was "working against his old team mates" Tuesday. As a matter of fact, however, there isn't a man on the Turtle club to-day who was there when Bill worked at the Bluff City.

* * *

John Ganzel, Rochester manager, may be popular with some of his players. But you ought to hear what the three Rochester discards with the Crackers now—Graham, Alperman and Chappelle—say about them. Their testimony is corroborated by Third-Baseman Ward of the Memphis club, also a Broncho cast-off.

* * *

Both Kroh and Chappelle, who worked Tuesday, hurled spitters with considerable regularity—the only difference being that Bill was getting away with it.

* * *

Bisland, playing marvellously at short for the Crackers, never played that position before in his life until he came to Atlanta. You'd never guess it, though, to see him.

* * *

Tinker has ordered his battery men never purposely to walk a dangerous batter in a pinch. Joe believes it pays to take a chance, even with the best of 'em.

It would probably be chastening to Rube Marquard to get 19 straight defeats this year—and it might easily happen.

* * *

Pitcher Rehmer, of the St. Louis club, of the Federal League, recently pitched a no-hit, no-run game.

* * *

New York baseball writers say that the Giants are playing bad ball right along these days—but that they aren't always caught at it.

* * *

Milt Reed continues to lead off for the Davenport team and is murdering the ball with satisfying regularity.

* * *

Frank Allen, the ex-Southern Leaguer with the Dodgers, isn't showing much improvement as the season advances, and may prove practically useless to Dahlen.

TOBACCO HABIT You can conquer it easily in 3 days, improve your health, prolong your life. No more stomach trouble, no foul breath, no heart weakness. Regain manly vigor, calm nerves, clear eyes and superior mental strength. Whether you chew or smoke pipe, cigarettes, cigars, get my interesting Tobacco Book, Worth its weight in gold. Mailed free. E. J. WOODS, 534 Sixth Ave., 740 M., New York, N. Y.

Sporting Food

By GEORGE E. PHAIR

THEM PELICANS.

The little new team is down in the dust,
And hardly a chance to rise.
The wrecked machinery is red with rust
And broken and bent it lies.
Time was when the little machine was new;
It went like a streak in spring.
But it struck a slump and it broke in two—
Now look at the goldarned thing!

Christy Mathewson will get three years' salary when his playing days are over. Mordecai Brown got three swift kicks.

Marty O'Toole is bumping the bumps again, indicating that he has returned to his old-time form.

Aside from an unquenchable desire to lift Cincinnati out of last place, the Pirates seem to be totally devoid of ambition.

Baseball may be a monopoly, but Walter Johnson appears to have a toehold on the whitewash market.

Art Shafer's case demonstrates that it is impossible to play baseball while afflicted with an artistic temperament and a swollen bank roll at one and the same time.

DISTURBANCE.

It is fun to watch the boxing
Of two strong and husky boys,
But a champion annoys us,
With the accent on the noise.

Two fighters argufying over a referee are in the same class as the ten-twenty-thirty actor lady who has been robbed of $1,000,000 worth of jewels.

Up to date the Brooklyn baseball club has raked in more than 100,000 silver shekels. Charlie Ebbetts will not enter the poorhouse for at least a week.

THE SILVER LINING.

As a rule, when rain comes tumbling
down it causes me to grieve,
But I often find my laughter hard to check,
And I gaze upon the moisture and I chortle in my sleeve
As the ticket scalpers get it in the neck.

Ty Cobb Has Another Big Day

Pulls Everything on Calendar

TY COBB had another one of his "bad" days yesterday. He didn't do a blooming thing against the Athletics—outside of getting two doubles and a triple in three trips to the plate, stealing second and home in the pinch, scoring three runs, including the winning tally, in the tenth inning. And, besides, he made four sensational catches in center field.

* * *

A great ninth inning rally won for the Naps over the Senators yesterday, after they seemed hopelessly beaten. The Naps used eighteen players, including five pitchers.

* * *

The Cardinals practically bunted Christy Mathewson out of the box yesterday and won from the Giants 8 to 0. The St. Louis boys made seven bunts in two innings, throwing the Giant infield up in the air and scoring four runs.

* * *

Hans Wagner played against the Dodgers yesterday. Of course he won. Hans walked to the plate with the bases full and delivered a swat that cleared them.

* * *

The defeat of the Dodgers yesterday and the victory of the Phillies widened the gap between first and second place in the old league.

* * *

Claiming that the Senators violated the league rule of having 26 players on its roster, President Johnson yesterday ordered that one of the players be chased off the bench and out of his uniform. "Nick" Altrock, the veteran pitcher and club comedian, was the chased person.

* * *

Brooklyn fans are so delighted with the showing of the Dodgers that they have started a popular subscription to buy Jack Daubert, captain and first baseman, an automobile.

* * *

When Connie Mack, manager of the Athletics, heard about the Daubert auto fund, he at once wired President Ebbetts, of the club: "Don't let them do it; it's bad luck." Connie always has blamed automobiles for the long losing streak encountered by the Athletics at the beginning of last season.

* * *

With the money won in the world's series in 1911, the Quakertown boys bought autos, and Connie has often declared that the boys were so anxious to buzz around in the benzine buggies that they forgot all about baseball.

* * *

The Phillies hammered Fromme from the box in the third inning of the game against the Reds yesterday. Packard, who took up the pitching chores, held the Quakertown boys in check, but they already had amassed enough runs to insure victory.

* * *

The Red Sox are slowly but surely creeping along. They have jumped into fifth place and are now only 26 points behind the Athletics. A week ago the difference was nearly 45 points.

PREP LEAGUE NOTES

The Tech athletes who returned from the S. I. A. A. meet at New Orleans say that if Joe Logan had not fallen on the last hurdle in the 120-yard race he would easily have established a new Southern record for that event. The man who passed Joe when he fell beat the old mark by 4-5 of a second, and Logan was six feet ahead of him when he hit the last hurdle.

* * *

Although the bases were full with no outs in the ninth inning of a game Monday, G. M. C. could not score, and the game was won by Riverside 3 to 0. Williamson, Riverside's all-prep pitcher, gave up only three hits and fanned 19 batters.

* * *

The Southern prep season is fast nearing a close, and Riverside has yet to meet its first defeat this year. The team has the remarkable record of winning nineteen straight games.

* * *

The University of Florida had a hard time defeating Gordon Institute in a game played Monday afternoon at Barnesville. The final score was 2 to 1. Pitcher Maxley, of the Gordonites, pitched splendid ball. Errors on the part of his teammates robbed him of a well deserved victory. Gordon pulled a beautiful triple play in the seventh inning.

* * *

Wednesday afternoon, on the Marist diamond, the local public grammar school championship will be decided when Formwalt and Edgewood schools meet. These two teams have played two games already and the count stands one each.

* * *

The Sophomores easily trimmed the Freshmen at Emory College Monday afternoon in one of the decisive games of the interclass tournament now being played at the school. The Sophomores are ahead in the race, and practically cinched the championship by defeating the Freshmen, who are second.

* * *

The Boys' High-Peacock tennis tournament may be played next week on the courts at East Lake. Starr and Harris will represent Boys' High. Sims, Sams and Black will be the entries for Peacock. These lads are all stars at the game, and the tournament should prove a mighty interesting affair.

ITCHING PILES

Every sufferer from itching piles should read these words from H. S. Hood, of Bellaire, Mich., who says:

Cured by Tetterine

For sixteen years I had been a sufferer from itching piles. I got a box of Tetterine and less than half a box made a complete cure.

Tetterine gives instant relief to all skin diseases, such as eczema, tetter, ringworm, ground itch, etc. It has the right medicinal qualities to get at the cause and to relieve the effect. Get it to-day—Tetterine.

50c at druggists, or by mail. SHUPTRINE CO., SAVANNAH, GA.

Confederate Veterans' Reunion
CHATTANOOGA, TENN.

For the accommodation of the Veterans and their friends, the Western and Atlantic Railroad will operate trains Atlanta to Chattanooga on May 26, to leave Atlanta as follows:

8:00 A. M.
8:35 A. M.
2:00 P. M.
2:15 P. M.
3:00 P. M.
4:50 P. M.
8:50 P. M.

Round-trip tickets will be sold Atlanta to Chattanooga and return at rate of $3.00. Tickets will be on sale May 24 to 28, inclusive, and for trains scheduled to arrive Chattanooga before noon of May 29, with return limit June 5, with an extension by deposit at Chattanooga to June 25.

C. E. HARMAN,
General Passenger Agent.

Make State and County tax returns now. Office corner Pryor and Hunter Streets. T. M. Armistead, Tax Receiver.

White City Park Now Open

ISN'T THIS AWFUL?
IT'S HARD TO BELIEVE

Another remarkable case was brought to light at Coursey & Munn's drug store. Among those who called was Mrs. H. E. Goddard, living at North Decatur, R. F. D. No. 4. She said: "I got some Quaker Extract for my indigestion and I know it will show good results, but the most important is the case of our little girl, Lola May, who is three years old. For months she had been complaining with her stomach. She had severe pains, and was restless, fretful and nervous. We gave her what was recommended, but she wasn't benefited. When we got the Quaker Extract we decided to give her some also, as it is for worms as well as stomach and indigestion. After taking one-half bottle of Quaker Extract the girl expelled nearly a handful of small stomach worms. She is feeling better and is gradually gaining health. Quaker is sure enough a mighty good medicine."

The Health Teacher says any case of worms of any kind can be permanently cured by Quaker Extract, for it contains in its formula an herb that is powerful, though absolutely harmless to even an infant. For catarrh in any form, kidney or bladder complaints, rheumatism, indigestion or stomach trouble, Quaker Extract and Oil of Balm have never been equaled. If there is a remedy "just as good," why hasn't it made the cures? Quaker is not full of minerals, chemicals or any other of the ordinary dopes used, but is strictly pure herbs, roots, barks, berries, gums, leaves and blossoms.

Investigate any or all of the cases as they are published and decide accordingly. All sufferers are welcome who have any of the above troubles to call at the Coursey & Munn's Drug Store, 29 Marietta Street. Quaker Extract, 6 for $5.00, 3 for $2.50, $1.00 a bottle. Oil of Balm, 25 cents a bottle, or 5 for $1.00. Do not fail to call to-day and obtain good health. We prepay express charges on all orders of $3.00 or over.

Scene at Piedmont Lake

The above is a photograph taken at Piedmont Lake last season. Do you recognize the bathers? They certainly have the right idea of fun, pleasure and wholesome exercise---

You may enjoy yourself just as much if you'll come in to-day and get one of our strong, serviceable and correctly designed BATHING SUITS---

We have lots of 'em for Men and Boys---plain and fancy trimmed---cotton or wool---

For Men, $1.00 to $5.00 For Boys, 50c to $2.00

PARKS-CHAMBERS-HARDWICK COMPANY

37-39 Peachtree *Atlanta, Georgia*

AD-MEN'S CLUB OWNS PONCEY FOR ONE DAY

By Percy H. Whiting.

THIS is the big day. This afternoon at 3:45 the Atlanta and Memphis teams will mingle in a big ball game—which is something of an event in itself. But what makes it a red letter, blue tag, follow-the-arrow, whoop-em-up-loud afternoon is that it's Ad-Men's day at the ball park.

In order to add a final touch of interest to the affair Manager Bill Smith has agreed to work his new hurler, Dent, the lad from the Washington Club who has never before appeared on a Southern League slab.

* * *

THE Ad-Men's Club has been working hard on this affair. They have sold tickets high and low, they have advertised the thing for keeps and they expect to make a peck of money. Also they deserve it.

The Ad-Men will use the money raised here to paint the name "Atlanta" in large, glowing letters on the doings of the Ad-Men's Convention in Baltimore. They will use it to boost the Gate City. And if ever a burg owed a duty to boosters it is Atlanta, for they're the lads who made the Atlanta spirit famous.

The Atlanta Baseball Association, in recognition of the great work that the Ad-Men's Club did in drumming up attendance for the opening game has sold out Wednesday's game at the lowest practicable price. All the receipts, over a small sum, will go to the Ad-Men for their Baltimore boosting.

Here's a chance for the folks of the Gate City to show that they appreciate a lot of good boosters—and incidentally to see a good ball game—all for the usual price of admission.

* * *

IT'S lucky for the Southern League that the Atlanta pitching staff is somewhat punk. For if it weren't the race would be a fright. With the pitchers going right the Cracker Club would look like a Flat-120 in a pushmobile race.

F'rinstance yesterday:

Bill Chappelle—big, old "Bell Cord" Bill, pitching his first game on Atlanta soil in an Atlanta uniform—was decidedly right. The old boy had so much stuff it was brutal. Through the fifth inning only five balls had been knocked out of the infield and not a safe hit had been made. It wasn't until Chappelle had been rained on a couple of times and had gone absolutely cold and also not until the Crackers had acquired a most overwhelming lead that the Turtles made a hit. Then they got but two, both scratches.

Now naturally, with a hurler going like that most any team could win a ball game.

But the Crackers didn't take any chances—not they. They hammered the offerings of the Turtles' prize hurler, "Jim" Kroh, for eleven hits and eleven runs in five innings.

* * *

SUPPOSE the Crackers' hurlers had gone all this season half or even a quarter as strong as Chappelle did yesterday? Why the little old Crackers would be out in front now with a sickening lead.

It is a possible blessing for Papa Kavanaugh's organization that the Cracker pitchers have wabbled violently in most of the games of the season. It has made the race interesting.

* * *

YESTERDAY'S game was a fine old lacing match. The Cracker hurlers vied with each other in seeing just how many hits they could make off the frequently invincible Kroh.

Somehow it didn't seem a good day for Krohs.

After the first inning, when the Memphis star took a fine lacing he lost interest in the proceedings and relied exclusively on his lob ball from that time on.

Captain Alperman, who had such a fine day in the field Monday, went crazy with the ash on Tuesday. Three times he faced Kroh. Once he singled, twice he doubled, three times he scored. Bisland had no punk afternoon himself. In three times up he walked once, singled once and three-baggered once. Long and Welchonce each made a brace of singles.

* * *

TWICE while the game was in progress wandering showers dallied above the park for a few minutes. After the second one, with the Crackers leading 11 to 0 and darkness approaching any umpire with a bit of decision would have ended the agony. But instead Pfenninger dallied along for another half hour, forced the Crackers to play one more half inning, spoiled Chappelle's no-hit game and then called the game on account of darkness.

VOLS PURCHASE GIBSON FROM DETROIT BALL CLUB

NASHVILLE, TENN., May 21.—The purchase of Catcher Gibson from the Detroit American League club has been announced at the local baseball headquarters. Gibson comes under an optional agreement and will probably replace Ludwig. Outfielder Nicholson, who stole 111 bases in the Blue Grass League last season, reported yesterday.

TECH HIGH TRIMS MARIST IN 12-INNING CONTEST

Tech High triumphed over Marist in a 12-inning game yesterday afternoon at Marist by the score of 2 to 1.

McGrath weakened in the twelfth inning and Tech High sent over the winning tally on J. Park's single, a stolen base and a fielder's choice.

MATTY BALDWIN WINNER OVER GILBERT GALLANT

BOSTON, May 21.—Matty Baldwin secured the decision over Gilbert Gallant in a twelve-round bout last night.

BASEBALL TO-DAY

MEMPHIS vs. ATLANTA

Ponce DeLeon Park FOUR O'Clock

GEORGIAN SPORTS COVERED by EXPERTS

The Heart and Not the Clothes Make the Man, But It Doesn't Get the Girl — By "Bud" Fisher

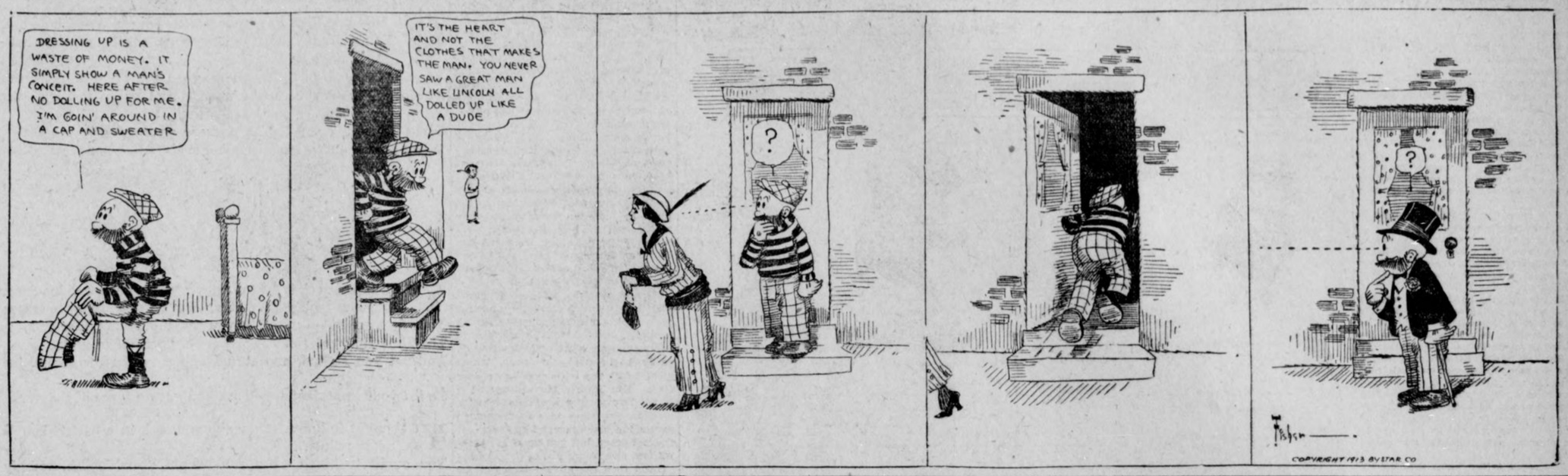

Smith Wins Questionable Decision Defeats Willard in Slow Battle

By W. W. Naughton.

SAN FRANCISCO, May 21.—Gunboat Smith won a questionable decision over Jess Willard in the white hope elimination contest here in a battle that was anything but interesting. The fight went the full twenty rounds.

It proved Willard is a game fellow and can stand a hard punch. For that matter, there is a good deal of Tom Sharkey about him. He livens up and fights with more readiness after taking a punishing swing on the ear or jaw. Willard's range saved him from Gunboat's best smashes. Smith had to jump to reach the target and as a rule his blows did not land solidly.

Once, at least, however—it was in the thirteenth round—Gunboat caught the Kansan with full force right on the chin. The punch did not seem to feaze Willard in the slightest. He tore after Smith and tried his best to land a right uppercut, but failed.

Fourteenth Best Round.

The fourteenth was probably the best round of the fight and was very much in Willard's favor. He used a straight left to good purpose and had Smith slightly dazed and holding tightly from the effects of a right uppercut.

Smith fought in the same style throughout, keeping his head low and prodding at the body with the left. Just as soon as Willard's guard was diverted to the stomach region, Smith swung either right or left for the face. Willard's best punch was his straight left.

The contest was devoid of knockdowns, and the only time that either man was dazed a trifle was when Willard caught Smith with that uppercut in the fourteenth.

Kansan's Attack Weak.

The Kansan displayed no knowledge of the art of attack and that is what cost him a chance to smash Smith down with his greater weight. More than once he staggered the Gunner with lefts and sent him up against the ropes, but that was where the novice would stop, look around the ring as if inviting assistance and then allow Smith come to a protecting clinch.

Handicapped by the size of Willard, who towered over the smaller man and held him off at long range, Smith had fairly to leap from the canvas in order to score. His jumping rushes and the punches that he landed brought results, and on several occasions Willard looked a mighty tired man.

Manager Disputes Decision.

Tom Jones, in the bitterness of losing what he thinks should have been no worse than a draw decision, made many unkind remarks about the way he has been treated in the San Francisco pugilistic game. "It is only on a par with other decisions which have been given against my fighters," he said as Willard was being given treatment in his dressing room. "It was downright robbery, that's what it was."

But Jones, when he cools down and has a chance to review the situation, may be inclined to look at things differently.

While it is true that Willard made a surprisingly good showing to the ring followers, who had not expected much of him, it is also true that had the Gunner followed the same course of failing to lead there never would have been much fighting.

BASEBALL SUMMARIES

SOUTHERN LEAGUE.

Games To-day.

Memphis at Atlanta at Ponce DeLeon. Game called at 3:45 o'clock.
Mobile at Birmingham.
New Orleans at Nashville.
Montgomery at Chattanooga.

Standing of the Clubs.

	W.	L.	Pc.		W.	L.	Pc.
Mobile	27	12	.692	M'phis	17	19	.472
Atlanta	20	17	.541	Chatt.	17	19	.472
Mont.	19	18	.514	B'ham	14	19	.424
N'ville.	18	18	.500	N. Or.	12	22	.353

Tuesday's Results.

Atlanta 11, Memphis 0.
Chattanooga 2, Montgomery 0.
Nashville 8, New Orleans 8.
Birmingham-Mobile, rain.

AMERICAN LEAGUE.

Games Wednesday.

Boston at Chicago.
New York at St. Louis.
Washington at Cleveland.
Philadelphia at Detroit.

Standing of the Clubs.

	W.	L.	Pc.		W.	L.	Pc.
Phila	19	9	.679	Boston	13	18	.419
C'land	21	11	.656	St. L.	14	21	.400
W'gton	17	11	.607	Detroit	12	21	.364
Ch'go.	20	13	.606	N. York	9	21	.300

Tuesday's Results.

Detroit 8, Philadelphia 7.
New York 6, St. Louis 3.
Cleveland 10, Washington 9.
Boston-Chicago, rain.

NATIONAL LEAGUE.

Games Wednesday.

Chicago at Boston.
Pittsburg at Brooklyn.
St. Louis at New York.
Cincinnati at Philadelphia.

Standing of the Clubs.

	W.	L.	Pc.		W.	L.	Pc.
Phila.	18	7	.720	St. L.	15	15	.500
B'klyn	19	10	.655	Boston	10	16	.385
N. York	15	13	.536	P'burg	13	18	.419
Ch'go	16	16	.500	C'nati	9	20	.310

Tuesday's Results.

Philadelphia 5, Cincinnati 1.
Pittsburg 4, Brooklyn 1.
St. Louis 8, New York 0.
Chicago 7, Boston 3.

CUBS AFTER YOUNG STAR.

SUPERIOR, WIS., May 21.—A major league club, said to be the Chicago Nationals, is negotiating for the purchase of "Rube" Schauer, the Superior Northern League pitcher. He has twirled two one-hit games this season. Schauer is a young giant and isplaying his first year in professional ball.

GEORGIA-ALABAMA LEAGUE.

Games Wednesday.

Talladega at Opelika.
Anniston at Newnan.
Gadsden at LaGrange.

Standing of the Clubs.

	W.	L.	Pc.		W.	L.	Pc.
Gadsd'n	10	4	.714	Ann'ton	7	7	.500
T'dega	7	6	.538	Opelika	6	7	.462
Newnan	7	7	.500	LaGr'ge	4	10	.286

Tuesday's Results.

Opelika 5, Talladega 3.
Anniston 3, Newnan 1.
LaGrange 5, Gadsden 3.

EMPIRE STATE LEAGUE.

Games Wednesday.

Thomasville at Americus.
Cordele at Waycross.
Valdosta at Brunswick.

Standing of the Clubs.

	W.	L.	Pc.		W.	L.	Pc.
V'dosta	10	7	.588	Cordele	9	8	.529
T'ville	10	7	.588	B'wick	6	11	.353
W'cross	10	7	.588	Am'cus	6	11	.353

Tuesday's Results.

Brunswick 4, Valdosta 1.
Waycross 9, Cordele 4.
Americus 15, Thomasville 1.

SOUTH ATLANTIC LEAGUE.

Games Wednesday.

Savannah at Albany.
Jacksonville at Charleston.
Columbus at Macon.

Standing of the Clubs.

	W.	L.	Pc.		W.	L.	Pc.
Sava'h	22	6	.786	Macon	13	15	.464
J'ville	15	13	.536	Ch'ston	12	16	.429
C'bus	14	14	.500	Albany	8	20	.286

Tuesday's Results.

Columbus 3, Macon 2.
Charleston 1, Jacksonville 0.
Savannah 4, Albany 1.

$15,000 FOR SMITH-McCARTY GO.

CALGARY, ALBERTA, May 21.—Billy McCarney to-day received an offer from the new club at Venice, Cal., of $15,000 for McCarty to meet Gunboat Smith there July 4.

FLORIDA-GORDON GAME OFF.

BARNESVILLE, GA., May 21.—Heavy rain prevented the Florida-Gordon game yesterday.

John Ruskin "A Cigar FOR ALL MEN" 5¢ Two Sizes AFTER DINNER - RECESS

White City Park Now Open

RITCHIE MAY MEET RIVERS JULY FOURTH

By H. M. Walker

LOS ANGELES, May 21.—Upon Promoter McCarey's willingness to release Joe Rivers from a verbal agreement to box here on July 4 reste the fate of Eddie Graney's proposed Rivers-Ritchie battle.

Graney has arrived from San Francisco with a telegram from "Billy" Nolan accepting terms for a July 4 meeting with Rivers. Manager Joe Levy, representing Rivers, listened to a proposition from Graney and announced that he would fill the Northern date if McCarey would release them from the agreement made to box here.

"I will give my answer on Thursday," said McCarey. "It is asking me to give up a rich card but I don't want to stand between Rivers and a chance at the lightweight championship. I want a couple of days to revise my plans before making a definite statement."

McCarey had planned to match Rivers against Ritchie or the winner of the Mandot-Anderson fight for July 4 at Vernon.

"Bill" Aldridge is on his way to San Francisco for the purpose of signing the winner of the Jess Willard-Gunboat Smith fight to meet Luther McCarty at Venice on July 4.

Promoter J. W. Coffroth nursed the Willard-Smith thing along for the one purpose of pitting the winner against McCarty on July 4, figuring that San Francisco would pay close to $40,000 for such a match.

If Aldridge can go to Coffroth's own town and match Jim for this card we will have to admit that "Bill" has been wasting his talent on the four-round game.

"It's an even bet that Aldridge lands the match," said Harry Gilmore of the Venice club. "He's taking along the bank roll and that's the stuff that talks.

"In a few days we will announce the name of the financier who is backing us in the Venice venture. We have our twenty-round permit for July 4, and will start building our pavilion inside the next two weeks."

FORMWALT AND EDGEWOOD TO CLASH IN TITLE GAME

The public school baseball fans of the city are on edge in anticipation of the outcome of the game at Marist College Wednesday afternoon between the Formwalt and Edgewood Schools.

This game will settle the public school championship of the city, Formwalt having won the pennant on the South Side and Edgewood on the North Side. They have broken even in the two post-season games played to date.

CHRISTIE AND SANDERS GO TEN ROUNDS TO DRAW

MADISON, WIS., May 21.—Gus Christie, of Milwaukee, and Ernie Sanders, of Chicago, fought ten fast rounds to a draw before the Madison Athletic Club.

LUCAS DEFEATS SMITH.

PHILADELPHIA, May 21.—After a hard fight, Willie Lucas, the Fairmount welterweight, earned a decision over Cyclone Smith, of Hoboken, who proved a tough proposition at the Fairmount Athletic Club last night.

DUNDEE STARTS TRAINING.

LOS ANGELES, May 21.—Johnny Dundee, the New York featherweight, to-day began training for his bout on June 10 with Ad Wolgast, former lightweight champion.

SHEEHAN BEATS COQUIT.

BILLINGS, MONT., May 21.—Tommy Sheehan, of Chicago, won a decision here last night over Roy Coquit, of Cody, Wyo., at the end of a twelve-round bout.

SANTAL CAPSULES MIDY — CATARRH OF THE BLADDER Relieved in 24 Hours. Each Capsule bears the name MIDY. Beware of counterfeits

SPORTS AND SUCH

By RIGHT CROSS

Of all bright words from Chance's cripples
The brightest are surely these:
"Chase triples."

* * *

MR. THOMAS LYNCH, WHO has recently been convincing himself that he is president of the National League of Professional Baseball Clubs, went publicly on record as giving a pair of umpires the black spot because they did not conduct themselves with sufficient dignity when apart from the scene of their daily afternoon disturbances.

Seemingly there is no standard in operation when the official uniform is on. It is undoubtedly well that the office of umpire should be respected on the field and that he is entitled to protection in the plying of his unpopular trade, but he would certainly get a lot more of both if he acquired some of the dignity that Mr. Lynch considers so necessary when he is resting.

He has been protected and upheld to the point where he has about as much dignity as the four-year-old habitual cry-baby that screws up its face and bellows for its parent if you happen to look at it in a manner that doesn't meet with its entire approval.

* * *

THE UMPIRE HAS THE SAME refuge. If a ball player looks cross-eyed or makes some perfectly parliamentary remark in a tone in which the umpire fancies he detects a sneer, the umpire immediately orders him off the field and writes a three-page letter to the president of the league, giving him all the horrible details of the case. There is no doubt that frequently, smarting under a bad decision, a ball player cuts loose with a lot of talk that merits punishment. They are a lot of children in most ways. But the trouble is that we have babies bossing children, and the fan is, as usual, the goat.

Rows between umpires and players burlesqued the Giants-Cubs series, for which a number of the loyal public gave up earned money. Our notion of nothing to travel ten miles for is to have an umpire—say, Klem, whose vocal exit is liberally designed—stop the game at an exciting moment, pull off his mask, open a foot or so of one side of his face and snarl toward the players' bench:

"Hey! Ten dollars for you over there!"

Dignity—that is something else again, Mawruss.

* * *

IT IS TIMELY that Walter Johnson's record of fifty-six innings of shut-out ball will stand as long as that world's record for the potato race which was established at the "Olympic" games in St. Louis in 1904.

* * *

"THE NAVY MADE ME," says "Gunboat" Smith.

If this charge is true, here is a fine chance for a board of inquiry to do some work.

* * *

SPRING BOOKS—"The Winning of the West," by Frank Chance.

JAP IN GOLF TOURNEY.

HAWARTH, N. J., May 21.—Shin Inogue, a Japanese, to-day entered his name as a competitor in the Metropolitan golf tournament that will be fought out the end of this week in Staten Island. eH is the first Oriental who has ever competed in the Scot game in this country.

KANKAKEE BOUTS OFF.

KANKAKEE, ILL., May 21.—Following a complaint from a clergyman and a warning from the Sheriff, the boxing bouts scheduled for Wednesday night between Jimmy Burns, of Kankakee, and Kid Atwood, of St. Louis, were called off.

MURPHY HOLDS JACK BRITTON TO EVEN BREAK

CHICAGO, May 21.—Eddie Murphy redeemed himself last night at Konosha. He held the hard-hitting Jack Britton, of Chicago, to an even break in a slashing ten-round scrap.

The Boston boy had not been any too well thought of in these parts since Packey McFarland trimmed him for the second time last winter. But Chicago enthusiasts, who dashed through a driving rain storm to the Badger ringside, were loud in their praise of the Hub star. He fought the fight of his life and came home with colors flying.

Murphy wore the proverbial yard-wide smile when he left the arena amid the cheers of the handful of bugs present.

Murphy and Britton dished up a $5,000 windup for about a $900 gate. They fought as if they were sore about it, too. Britton and Manager Dan Morgan were for postponing the affair just before gong time, but the promoters made them go through with it.

Though there was no great damage done, it was a wonderful fight. Britton tried with his haymaker half a hundred times and Murphy started the fight when he saw an opening. But in the main it was a battle of left hands, and Eddie showed that his southpaw is about as good a piston rod as Jack's. Time after time they stood the ground and traded lefts to the face, each with rights poised that never got home. The rounds were much alike.

AMERICAN GOLF PLAYERS TAKE FINAL WORKOUT

WEST NEWTON, MASS., May 21.—Three aspirants for the British open golf championship—Mike Brady, of Wollaston; Tom McNamara, of Boston, and Alec Campbell, of the Brookline Country Club—had their last public workout in the ninth Massachusetts open championship, which began yesterday. The three "pros" will leave for England later in the week, and hope to be at Hoyiake early in June in order to obtain sufficient practice for the British championship, which begins June 19.

LOUIS DEPONTHIEU SHADES OLLIE KIRKE IN 10 ROUNDS

BINGHAMTON, N. Y., May 21.—Louis Deponthieu, champion of France, shaded Ollie Kirke, of St. Louis, in a ten-round boxing bout here last night.

MORPHINE. Opium, Whiskey and Drug Habits treated at Home or at Sanitarium. Book on subject Free. DR. B. M. WOOLLEY, 34-N, Victor Sanitarium, Atlanta, Georgia.

MONEY. LOANED TO SALARIED MEN AT LAWFUL RATES ON PROMISSORY NOTES Without Endorsement Without Collateral Security Without Real Estate Security NATIONAL DISCOUNT CO. 1211-12 Fourth National Bank Bldg.

Best Gasoline - 19c per gal. Oil 35c per gal. Open at Night. Day & Night Service Co. 12 Houston Street. Just off Peachtree St.

Bud Anderson Knocks Out Mandot Right to Jaw in Twelfth Stops Joe

By H. M. Walker.

LOS ANGELES, May 21.—Joe Mandot may still be the idol of New Orleans to-day, but he is far from enjoying that title among the fight fans who saw Bud Anderson knock him out here. A short right to the jaw was the sleep-producer. It came in the twelfth round.

The finish was remarkable, inasmuch as the New Orleans boy, after being knocked out, remained on his feet in an upright position. Mandot had taken such terrific punishment for several rounds that Referee Eyton, fearful of Joe's condition, made no attempt to count, but held up Anderson's hand and motioned for Mandot's handlers.

Mandot was "out" for five or six minutes.

In the twelfth, with Mandot pawing the air in helpless and aimless fashion, Anderson drove the right, with an upward twist, to the jaw and Joe staggered back, with his chin resting on his chest and both arms hanging limp.

Toward the ropes he tottered, and as Anderson sprang in to drop his man, Eyton interfered. Mandot tried to stagger in the direction of his corner, but his legs would not support him and his seconds quickly assisted him to the chair.

From the start Anderson fought only for the body. Mandot's left side, stomach and heart were the targets for Anderson's smashing rights, and after the first furious body attack in the opening round, Mandot fought like one in a stupor.

Either the Mandot of to-day has "gone back" 50 per cent from the form shown when he boxed Joe Rivers, or Anderson is an even better boy than his followers have given him credit for.

Pullman Tires

Have set a new standard of "Tire Value." Pullman Tires are of standard material and construction---fully guaranteed. Made by one of the country's largest manufacturers, to meet the demand for a better and cheaper tire.

	Clincher or Dunlop.	Heavy Non-skid Type.	Red Tubes.
28x3	$ 9.15	$10.15	$2.15
30x3	9.80	10.65	2.30
30x3½	14.45	15.75	3.10
32x3½	15.40	16.65	3.30
34x3½	16.75	18.05	3.40
33x4	20.20	21.70	4.40
34x4	20.85	22.25	4.50
35x4	21.55	22.95	4.60
36x4	22.25	23.70	4.80
35x4½	27.30	29.00	5.70
36x4½	28.05	29.80	5.90
37x4½	28.85	30.65	6.05
37x5	35.40	37.60	7.10

All other sizes in proportion.

PULLMAN GUARANTEE. If in your opinion this Pullman Tire No. — fails to give its cost value in tire service return it direct to us and we will replace it, charging only for value of service obtained. Pullman Rubber Co.

Examination Allowed on all C. O. D. Shipments

PULLMAN RUBBER COMPANY 349 Peachtree St. ATLANTA, GA.

THE GEORGIAN'S MAGAZINE PAGE

The Deadliest Weapon of All

By ELLA WHEELER WILCOX.

Copyright, 1913, by Star Company.

THERE are commendably strict laws in our land against the indiscriminate carrying of deadly weapons.

Children and youths are restricted in their use of pistols and knives.

To purchase poisons requires a physician's prescription or personal identification. But there is a deadly weapon which jeopardizes the health, reason and morality of young and old, yet which seems to be easily procured of any druggist, by any youth, girl, or stranger, as a box of chocolate drops, or a glass of soda.

This more than deadly instrument is the hypodermic needle.

It is a surgeon's instrument, and of great value to the world in the hands of skilled specialists. It often relieves otherwise unbearable agonies of the sick and dying.

But even in the hands of the doctor it is a menace to the health and absolute reason of patients unless the mind of the physician is well poised, and his sense of responsibility fully awake.

But how terrible becomes this delicate and inexpensive weapon when it falls into the possession of a weak-willed youth, or a young girl, or a despondent man or woman who has become discouraged by illness or sorrow or misfortune and seeks temporary relief from mental or physical pain through the needle point!

The result is far worse than sudden or early death, for the loss of the physical body must eventually come in the process of the evolution of the soul in its progress to other planes. But the loss of the WILL is the direst disaster which can befall a human being.

The will is the divine power which links each soul to the Great Source of Being.

Suicide of the Soul.

Through the development of the will and a consciousness of its relation to Omnipotence, man enters into his own kingdom, and finds power, plenty and peace awaiting him. When the will is weakened and strength impaired by the infection of a slow poison into the veins the cardinal sin of murder is committed—murder of the real self! Suicide of the soul.

The victim and criminal in one does not die soon as a result of his crime. He lives on and on—a mere body, from which the divine being of self, by will, has been ejected at the point of the hypodermic needle.

Every weakness, every tendency to vice, sloth and indolence, is increased; every aspiration is slain; every ambition crippled; every venture menaced. Yet in view of all these incontrovertible facts no law exists (or if it exists it is not enforced) to protect the young, the ignorant or the impressionable from the purchase and use of this instrument.

It would appall the parents of the land if they knew to what extent the deadly weapon is employed.

Good people who are waging worthy war against drink, cigarettes and social sins, would be amazed if they knew that in their own circle, ofttimes in their own families, the poor victims of the hypodermis needle were dwelling, and that no voice and no law forbade the accursed habit or render it difficult to acquire.

Why Not Protect?

We have innumerable institutions dowered by generous philanthropists for the cure of these victims. But why do we not rise in united strength and pass and enforce with untiring vigilance laws to PROTECT the young, the ill, the weak, from needing treatment in these cures?

Away with the accursed needle from our chemists "open shop." Let the use of it require as great authority as the use of the surgeon's knife, or the administration of choloroform or ether.

In the hands of a wise, kind, large-minded, skilled specialist, it may serve a holy purpose of mercy.

In the hands of the uninstructed, it is the devil's tool.

Keep it away from such hands.

Up-to-Date Jokes

Some little girls were boasting of their respective families. They had passed from clothes to personal appearance, and finally came to parental dignity. The minister's little girl boasted:

"Every package that comes for my papa is marked 'D.D.'"

"And every package that comes for my daddy is marked 'M.D.'" retorted the daughter of the physician.

Then followed a look of contempt from the youngest of the party. "Huh!" she exclaimed, "that's nothing; every package that comes to our house has three letters on it—'C. O. D.'"

* * *

"I have such an indulgent husband," said little Mrs. Doll.

"Yes, so George says," responded Mrs. Spiteful. "Sometimes indulges a little too much, doesn't he?"

* * *

Parson—Why do you persist in drinking more than is good for you?

Toper—To drown my sorrows.

Parson—And do you succeed?

Toper (sadly)—No—they can swim.

Smoothest, Softest Talcum Powder Made

10¢ a box

Air-Float TALC

Borated. Delightfully Perfumed. White or Flesh Tint. Guaranteed pure by

TALCUM PUFF CO., *Miners and Manufacturers* Bush Terminal Bldg., Brooklyn, N. Y.

Midsummer Confections

By OLIVETTE

A Charming Day Dress and a Magnificent Evening Gown

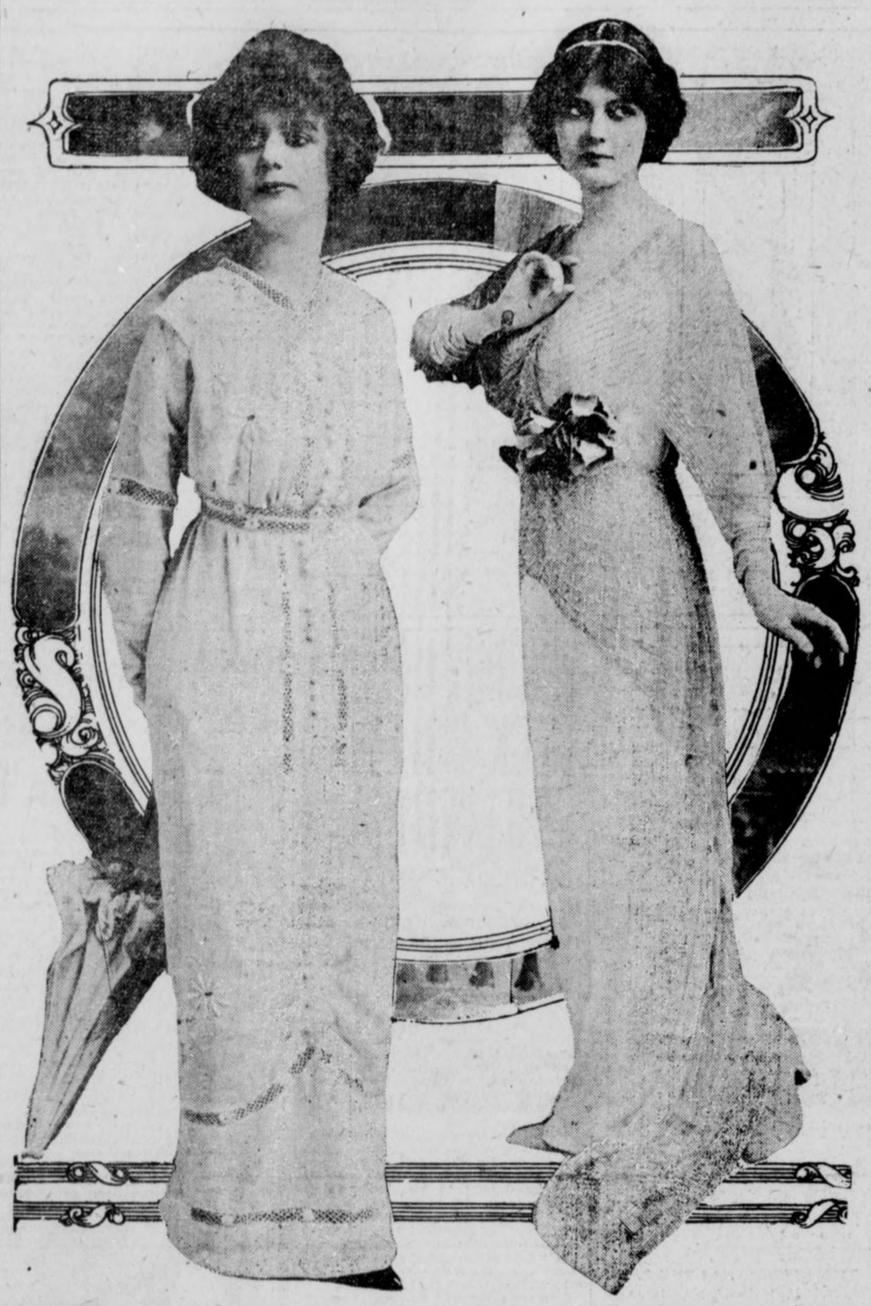

JEWELS and sequins are coming into their own again. This graceful evening gown in the right hand picture with its jeweled overdress produces the slender silhouette so much in vogue.

The foundation is of soft hued crepe charmeuse, and the opalescent overdress is sewn on durable net.

In midsummer the shops have sales of net robes and tunics at prices far lower than the midseason terms. A small dress pattern of pale pink or blue or creamy crepe charmeuse and a dainty tunic will prepare you for an evening gown for next season that will look very chic and elegant and cost very little.

Cool and dainty is other frock for midsummer wear. A soft crepe that launders easily and does not crush is the most practical material in which to develop it.

Almost any woman can carry out the embroidered design of marguerites with outline sketch scrolls, "all-over" dots and eyelets.

The lace insets of inch-wide Irish may be dispensed with in favor of a cheaper lace—Maltere for instance. But the five tiny draping tucks with ball buttons of Irish lace at their centers are a very important feature in making this model slightly "different."

The button "motif" is carried out on blouse and upper skirt front, too.

Eating by Rule

"EATING used to be one of the pleasures of life at our house," said the law student. "When the dinner bell rang, we all used to make a rush for the table and just eat and talk and enjoy ourselves. But it is different now. Eating has become a very serious matter. My sister has entered a school of domestic science.

"We have always had plenty of knives, forks and spoons at our house, and we always supposed that we knew how to use them. When we went out to dinner we almost always made our quota of silver last to the end. In fact, we thought we were pretty well bred at the table. We certainly did not think we acted like heathen. But sister, after the second lesson at the domestic science school, informed us that we did.

"It now requires more of an effort just to sit down correctly and get one's napkin opened properly than we formerly devoted to the welfare of our immortal souls. One's troubles really begin with the soup, which must be dipped with just the proper form. You have to remember that it is not fair getting a Hackenschmidt hold on the plate in an attempt to secure the last dregs. You must get the last dregs, but you must get them without any rough work.

"And then the olives—look out for trouble with them. We used to just eat olives—oh, happy days! Olives must be placed in the mouth in their entirety and either sucked or swallowed. The rules are indefinite as to the proper disposition of the stones, which is embarrassing, especially if one is fond of olives, and the stones begin to accomulate in one's mouth.

"Conversation between hostess and guest must be carried on according to a set formula, as rigid as in bridge. For instance, the hostess must never ask if you will have some more coffee, thus intimating that you have already had your share, or, at least, some. This is a grave error. She must ask: 'Won't you have some warm coffee?'

"The teacher at the domestic science school says it is worth while to know the rules just for the satisfaction of it. When your social rival invites you to dinner, you can see if the knives and forks are set according to Hoyle and sniff a derisive sniff or two if they are not. This is very satisfying, especially if your social rival has more cut glass than you, or is rather outshining you in the elaborateness of her dinner."

:: THE FAILURE ::

Being the Song of the Babe That YOU Love

By JAMES J. MONTAGUE.

OH, HO! you little Failure, with the funny, wrinkling nose,
You well may lie there and pretend to count your shell-pink toes.
You well may seem to hear with scorn the other babies' jeers
At words—oh, cruel, cutting words—that ought to burn your ears.
What right have you to glug and coo with infantile content
When all the Judge has given you is sixty-five per cent.

YOUR folded neck is far too fat, your dimples much too deep,
Your legs look sadly pudgy when you feebly try to creep;
Your eyes are not eliptical, they're just big, round, blue dots,
The filmy fuzz you think is hair is all worn off in spots.
And yet you smiled, and even laughed, when the committee came
To list your imperfections—have you got no sense of shame?

YOU ought to know how much you lack in a perfect baby's points,
You ought to blush when you behold your foolish, wabbly joints.
You ought to count your chalky teeth—look out, they're sharp and rough—
And realize that for your age you haven't half enough.
And yet you jab what few you have with that red, curious tongue.
And do not seem to care at all—so callous! And so young!

A FAILURE! Sixty-five per cent! And yet your chubby arms
You reach out to your mother, just as if your baby charms
Still had the power to call her, as they did when, wan and pale,
She first beheld your tiny form—nor dreamed that you would Fail!
Well, who knows but you may be right? Perhaps in her dim eyes
You're just as perfect as you were before you lost the Prize!

Snap Shots

By LILLIAN LAUFERTY.

Sing a song o' Spring-time, or sing a song o' Fall;
You'll have to sing because it's Spring—
Bright days, sweet nights will lure and call;
The world takes anything at all
And tosses it with joysome fling—oh, yes, all life must have its fling—
And birds and brooks and poets sing, because 'tis Spring!

* * *

A lady is a woman who always remembers others and never forgets herself. C. D. GIBSON.

* * *

"Why did she love him?"
Curious fool, be still!
Is human love
The growth of human will?
—BYRON.

* * *

The naked truth offends the most sacred prejudices of society.

* * *

Away, away from men and towns
To the wildwood and the downs,
To the silent wilderness,
Where the soul need not repress
It's music lest it should not find
An echo in another's mind;
While the touch of nature's art
Harmonizes heart to heart.
—SHELLEY.

* * *

Maiden Musings.

The object of love may be eternal and everlasting—but the subject changes with pretty great frequency!

After you have toiled up a long, steep hill in the pursuit of joy, it is rather startling to find yourself coming down in one long, swift glide.

Memory is a queer creature. You never can tell what pebble she will choose from among the treasures on the shore of life to enshrine among her priceless possessions.

* * *

They who wait no gifts from chance have conquered fate.
—BROWNING.

A Familiar Tune.

AT a Christmas gathering at the house of an intimate friend a certain bishop was jocularly invited by the hostess to sing. He declined, saying that the following incident would fully indicate what were his talents in the realms of music:

He was once journeying through Palestine, in company with a very close acquaintance, and one evening, after he and his friend, who shared the tent with him, had retired to rest, the bishop began humming an old tune with plenty of runs and repetition. His companion joined in, and the two started a verse of a well-known hymn.

Before the verse was ended a donkey just outside the tent brayed as only a donkey in the East can bray, and gave vent to the noise with the utmost extent of the lung power that he possessed. While the hills of Judea were sending back the echoes of this most untimely performance, the Arab dragoman, or guide, put his head inside the tent, and, apologizing for his donkey, said:

"Ha, you sing one tune he tink he know!"

:: :: The Suit :: ::

"CHOOSING a wife is a comparatively easy matter," said the young man in the new suit. "Choosing a suit of clothes is a more serious and difficult affair.

"When you buy a tailor-made suit you have no way of knowing what the cloth will look like when it is made up, and it will surprise you greatly. But you darkly suspect that rough goods will get glisteny and fuzzy goods will lose its fuzz.

"A ready-made suit is worse. You have to take a plum-colored suit to get a fit, and you know very well that your red head will look entirely too sympathetic if worn with a plum-colored suit. But you do want a fit.

"'Isn't that coat fine on those shoulders?' says the clerk. You do not answer. The symphony in colors has paralyzed you!

"Gee! You didn't know you looked like that! You didn't know your Adam's apple stuck out so far. You knew that your nose was bad, but you didn't know that it was awfully bad. Indeed, there seems to be no use in your buying a new suit, since you look like the double-dyed quintessence of homeliness, anyway.

"There are other reasons why you shouldn't buy a suit. For example, you have conceived an undying hatred for the salesman. He is your natural enemy. All he wants is a chance to deal you a knockout blow by selling you a suit that will make people jeer at you on the street. If the salesman had not buried your own coat under a lot of store coats you could get into it again and sneak out of the side door and run. But he has carefully arranged to prevent your escape.

"So you must buy a suit. Still, the color of the one you choose doesn't please you, and the price doesn't please you, and you are despondent and mad until your best girl sees you wearing the suit and says: 'Oh, what a perfectly be-yewtiful suit! Why, it makes you look like the hero in the moving pictures I saw last night.'

"Then you are deliriously happy and you go back and find that salesman and give him a cigar. At least, I'm going to."

WITHIN THE LAW

A Powerful Story of Adventure, Intrinse and Love

Copyright, 1913, by the H. K. Fly Company. The play "Within the Law" is copyrighted by Mr. Veiller and this novelization of it is published by his permission. The American Play Company is the sole proprietor of the exclusive rights of the representation and performance of "Within the Law" in all languages.

By MARVIN DANA from the Play by BAYARD VEILLER.

TO-DAY'S INSTALLMENT.

There throbbed in her heart tormenting realization that there were in life possibilities infinitely more splendid than the joy of vengeance. She would not confess the truth even to her inmost soul, but the truth was there, and set her a-tremble with vague fears. Nevertheless, because she was in perfect health, and was much fatigued, her introspection did not avail to keep her awake, and within three minutes from the time she lay down she was blissfully unconscious of all things, both the evil and the good, revenge and love.

The Inspector Calls.

She had slept, perhaps, a half-hour, when Fannie awakened her.

"It's a man named Burke," she explained, as her mistress lay blinking. "And there's another man with him. They said they must see you."

By this time, Mary was wide awake, for the name of Burke, the police inspector, was enough to startle her out of drowsiness.

"Bring them in, in five minutes," she directed.

She got up, slipped into a tea gown, bathed her eyes in cologne, dressed her hair a little, and went into the drawing room, where the two men had been waiting for something more than a quarter of an hour—to the violent indignation of both.

"Oh, here you are, at last!" the big, burly man cried as she entered. The whole air of him, though he was in civilian's clothes, proclaimed the policeman.

"Yes, inspector," Mary replied pleasantly, as she advanced into the room. She gave a glance toward the other visitor, who was of a slenderer form, with a thin, keen face, and recognized him instantly as Demarest, who had taken part against her as the lawyer for the store at the time of her trial, and who was now holding the office of District Attorney. She went to the chair at the desk, and seated herself in a leisurely fashion that increased the indignation of the fuming inspector. She did not trouble to ask her self-invited guests to sit.

"To whom do I owe the pleasure of this visit, inspector?" she remarked coolly. It was noticeable that she said whom and not what, as if she understood perfectly that the influence of some person brought him on this errand.

"I have come to have a few quiet words with you," the inspector declared, in a mighty voice that set the globes of the chandeliers a-quiver. Mary disregarded him, and turned to the other man.

"How do you do, Mr. Demarest?" she said, evenly. "It's four years since we met, and they've made you District Attorney since then. Allow me to congratulate you."

Demarest's keen face took on an expression of perplexity.

"I'm puzzled," he confessed. "There is something familiar, somehow, about you, and yet——" He scrutinized appreciatively the loveliness of the girl with her classically beautiful face that was still individual in its charm, the slim graces of the tall, lissome form. "I should have remembered you. I don't understand it."

"You Are the Girl."

"Can't you guess?" Mary questioned, somberly. "Search your memory, Mr. Demarest."

Of a sudden, the face of the District Attorney lightened.

"Why," he exclaimed, "you are—it can't be—yes—you are the girl, you're the Mary Turner whom I—oh, I know you now."

There was an enigmatic smile bending the scarlet lips as she answered.

"I'm the girl you mean, Mr. Demarest, but, for the rest, you don't know me—not at all."

The burly figure of the inspector of police, which had loomed motionless during this colloquy, now advanced a step, and the big voice boomed threatening. It was very rough and weighted with authority.

"Young woman," Burke said, peremptorily, "the Twentieth Century Limited leaves Grand Central Station at 4 o'clock. It arrives in Chicago at 8:55 to-morrow morning." He pulled a massive gold watch from his waistcoat pocket, glanced at it, thrust it back, and concluded ponderously: "You will just about have time to catch that train."

"Working for the New York Central now?" she asked blandly.

The jibe made the inspector furious.

"I'm working for the good of New York City," he answered venomously.

Mary let a ripple of cadenced laughter escape her.

"Since when?" she questioned.

A little smile twisted the lips of the District Attorney, but he caught himself quickly, and spoke with stern gravity.

Burke Disdained a Chair.

"Miss Turner, I think you will find that a different tone will serve you better."

"Oh, let her talk," Burke interjected angrily. "She's only got a few minutes, anyway."

"Very well, then," she said genially, "let us be comfortable during that little period." She made a gesture of invitation toward chairs, which Burke disdained to accept; but Demarest seated himself.

"You'd better be packing your trunk," the inspector rumbled.

"But why?" Mary inquired, with a tantalising assumption of innocence. "I'm not going away."

"On the Twentieth Century Limited, this afternoon," the inspector declared, in a voice of growing wrath.

"Oh dear, no!" Mary's assertion was made very quietly, but with an underlying firmness that irritated the official beyond endurance.

"I say yes!" The answer was a bellow.

Mary appeared distressed, not frightened. Her words were an ironic protest against the man's obstreperous noisiness, no more.

"I thought you wanted quiet words with me."

Burke went toward her, in a rage. "Now, look here, Mollie——" he began harshly. On the instant, Mary was on her feet, facing him and there was a gleam in her eyes as they met his that bade him pause.

"Miss Turner, if you don't mind." She laughed slightly. "For the present, anyway." She reseated herself tranquilly.

"I'm giving you your orders. You will either go to Chicago, or you'll go up the river."

"If you can convict me. Pray, notice that little word 'if.'"

"I did once, remember."

"But you can't do it again," Mary declared, with an assurance that excited the astonishment of the police official.

"How do you know he can't?" he blustered.

"Because," she replied gayly, "If he could he would have had me in prison some time ago."

Burke winced but he made shift to conceal his realization of the truth she had stated to him.

"Huh!" he exclaimed gruffly. "I've seen them go up pretty easy."

Mary met the assertion with a serenity that was baffling.

"The poor ones," she vouchsafed; "not those that have money. I have money, plenty of money—now."

"Money you stole!" the Inspector returned, brutally.

"Oh, dear, no!" Mary cried with a fine show of virtuous indignation.

"What about the thirty thousand dollars you got on that partnership swindle?" Burke asked, sneering. "I s'pose you didn't steal that!"

"Certainly not," was the ready reply. "The man advertised for a partner in a business sure to bring big and safe returns. I answered. The business proposed was to buy a tract of land and subdivide it. The deeds to the land were all forged, and the supposed seller was his confederate, with whom he was to divide the money. We formed a partnership, with a capital of sixty thousand dollars. We paid the money into the bank, and then at once I drew it out. You see, he wanted too get my money illegally, but instead I managed to get his legally. For it was legal for me to draw that money—wasn't it, Mr. Demarest?"

To Be Continued To-morrow.

YOU ARE NOT WELL WHEN CONSTIPATED

"Keep Your Bowels Open." Doctors Estimate 75 Per Cent of Sickness Due to Torpid Liver.

Some undigested food is left in the stomach daily, which the liver should clear away. A heavy or unusual diet, or a change in water, may cause the liver to leave a few particles to press and clog and the next day more are left over. So this waste accumulates, clogging stomach and intestines, and causing constipation.

That is not all. If the waste is not eliminated it ferments and generates uric acid, a poison which gets into the blood and through the system.

JACOBS' LIVER SALT immediately flushes the stomach and intestinal tract and washes away every particle of waste and fermentation; it purifies the blood by dissolving what uric acid has accumulated and passing it off in the urine.

JACOBS' LIVER SALT is much better than calomel; no danger of salivation; no need of an after-cleansing dose of oil. It acts quickly and mildly; never forces, gripes or nauseates. It effervesces agreeably. Take it before breakfast and in an hour you'll feel splendid.

Don't take an inferior substitute; some closely imitate the name, but none produces the same result. All druggists should have the genuine JACOBS' LIVER SALT 25c. If yours can not supply you, full size jar mailed upon receipt of price, postage free. Made and guaranteed by Jacobs' Pharmacy Company, Atlanta.

THE

Ice-Kist Crankless Freezer

Just pack it—that's all! The freezer will do the rest. No crank to turn—no hard work—no dasher to clean—no glass to break—no hoops to fall off.

Be Wise! Make Your Own Ice Cream

Of course, you know that home-made ice creams, sherbets or ices are superior from every viewpoint. They are always sweet, pure and wholesome; there is a flavor and genuine goodness about them that is not found in the general run of factory products. Besides that, when you make your own preparations you know that the ingredients are always pure, and that the can is clean and sanitary. The main reason why icecream is made in but comparatively few homes, is the work and bother connected with the old-fashioned crank freezer. That is one reason why the arrival of

The 'Ice-Kist' Crankless Freezer

will be hailed with delight by every one who is fond of ice creams, etc., because it eliminates the tedious turning of the crank entirely, and produces creams, sherbets and ices that will make your mouth water. That is one reason, but there are many others.

DON'T YOU KNOW that the enjoyment of a dish largely depends upon the manner in which it is served? Could you imagine a daintier and more appetizing manner of serving ice creams than provided for by the "Ice-Kist?"

Write us to-day for our beautifully illustrated booklet, telling all about the freezer; it is **ABSOLUTELY FREE**—and receive our free trial offer.

WESTERN MERCHANDISE & SUPPLY CO.

326 W. MADISON ST., CHICAGO, ILL.

COUPON

Western Merchandise and Supply Co., 326 W. Madison St., Chicago, Ill.

Please send your beautifully illustrated booklet and free trial offer of the "Ice-Kist" Freezer.

Name.....

Address.....

A Story for Baseball Fans That Will Interest Every Lover of the National Game

THE TRIPLE TIE

The "Man of Mystery" Makes Everything Clear in This Great Story

SYNOPSIS.

Gordon Kelly, a young North Georgia mountaineer, comes to Atlanta to get a place with Billy Smith's Crackers. It is raining when he reaches Ponce DeLeon and he is nearly run over by an auto, in which are two persons—a man and a young girl. The driver of the car is an arrogant fellow. The girl makes him stop the machine. She gets out and inquires if Kelly is injured. She apologizes for her companion's brusque manner. Kelly sees Manager Smith and tells him he has never played a game of ball. Smith consents to give Kelly a trial.

Now go on with the story.

By A. H. C. MITCHELL.

The manager gave the applicant a searching look. Kelly had the large blue-gray eyes of George Slosson, the billiardist, and he returned the look in a long, steady gaze without winking. It was all right to have Slosson's eyes, Smith thought, but that gaze without winking was another matter. The manager recalled having read that insane persons have that peculiarity. At that moment, however, the corners of Kelly's eyes began to wrinkle pleasantly and his mouth widened into a smile again, disclosing that wonderful set of white teeth. Bill Smith promptly forgot all about crazy people.

A Mind Reader.

"Say," demanded the manger, "what brand of tooth powder do you use?"

"Pure castile soap, on a tooth brush," replied Kelly. "It is somewhat bitter, but it does the business for me."

"Mix some sugar in the soap and sell it as the 'Gordon Kelly Tooth Paste.' You'll make more out of it, I'm thinking, than you ever will out of baseball."

"I know you think I'm crazy," laughed the young man.

"You're a mind reader," returned the manager, quickly.

Whisky poked his head in the door and said, significantly:

"Boss, when you gits time Ah'd like to see you 'bout some 'portant baseball business." He emphasized the word baseball, rolling it off like an end man trying to impress the interlocutor.

"All right, Whisky; I'll see you in a few minutes," replied Bill Smith, pleasantly.

"Your attendant doesn't seem to be very much impressed with me," observed Kelly.

"All Whisky thinks about is baseball and ball players," replied the manager. "You will have to make good with him as well as myself before you will stand much chance around this club house."

"That brings us right back to the original proposition," said Kelly, briskly. "What's the verdict?"

"I'll be perfectly candid with you, Mr. Kelly. I don't believe you have a chance in the world to make good on it. At the same time you never can tell. I make it a rule never to pass up a man until I have had a chance to look him over. If you want to stick around for a while I have no objections to your doing so. But you see I am lukewarm and skeptical."

"That's all right, Mr. Smith; I don't blame you, but I'll take my chances," replied Kelly with a smile.

A Few Questions.

"My players will not be reporting for spring practice before ten days or two weeks," continued the manager. "In the meantime, as I don't want them to have anything on me, I'm going to get in condition before they arrive. I'm going to start in this afternoon. The sun is out and the grounds will be dried out by 2 o'clock. If you want to come around at that time, you are welcome to do so."

"Thank you; I will be here," replied the applicant. "As my clothes seem to be dry, I'll slip them on."

The manager picked up his copy of "Sporting Life" and proceeded to absorb some more baseball "dope" while the other dressed.

"Much obliged, Mr. Smith," said Kelly, when he was ready for the street. "I'll see you this afternoon."

"One moment," said the manager. "You said you came from the mountain district?"

"Yes, sir."

"Born there?"

"Yes, sir."

"Lived there all your life?"

"Yes, sir."

"Never been to Atlanta or any other city before?"

"No, sir."

"Never saw a ball game?"

"No, sir."

"You don't talk like a Southerner."

"No, sir."

"You er—all right. See you later. So long."

Gordon Kelly disappeared through the doorway with a long, swinging stride. Instantly Whisky came into the clubhouse by another entrance.

"There goes a mysterioso for you, Whisky," said Bill Smith, cocking his feet on the stove again.

"A myste-what, sir?" demanded Whisky.

"A mysterioso. It is a Latin word, derived from a combination of complicated Spanish and Portuguese phrases, with a dash of Slavonic in it. It signifies that the person referred to is not exactly clear to the understanding; that he is, in fact, somewhat obscure, or unexplained. In short, Whisky, there is a certain something—a vague in-com-pre-hen-si-bil-i-tive-ness appertaining to his striking personality. Do you get me?"

"Yassir, yassir, I knowed he wasn't no ball player when I fust sized him up."

CHAPTER III.

NEITHER the driver nor the young woman who sat beside him in the high-powered, underslung automobile spoke as the car raced in the blinding rain up the hill leading from Ponce DeLeon Park, where they had left Gordon Kelly standing in the middle of the road. But when the machine was forced to slow down and then come to a stop, in accordance with the traffic regulations of Atlanta, which forbids an automobile to pass to the right of a street car discharging or taking on passengers, the driver turned to his companion and said:

"I can't understand, for the life of me, Mildred, why you insisted on turning around and going back to that fellow. You saw him get up and that proved he wasn't hurt any. It was entirely his fault. He had no business in the middle of the street with an automobile speeding the way this was. He was entitled to no consideration whatever—that is, in view of the fact that he wasn't hurt at all. It was purely unnecessary for you to go back and commiserate with him. Just look at us; not a square inch of dry clothes on either of us. You'll catch it from your mother and I don't blame her, although I suppose I will get the blame for it all."

"Are you trying to quarrel with me, Forrest?" replied Mildred. "Because if you are I will get out of the car and walk the rest of the way home. You say you can not understand why I asked you to return and see if the young man was injured. For my part I can not understand how you so far forgot common decency and even hesitated about turning back. And you acted like a brute to that young man. I don't think I care to go automobile riding with you again, Forrest."

"No Need to Argue."

The machine started forward again and quickly passed the street car. Forrest took a little time to digest his companion's remarks and then he said in a less surly tone:

"I guess I'm getting in bad with you, Mildred."

The young woman ignored this remark and went on: "Why, to think you were actually running away from the scene of the accident and——"

"I wasn't running away," the driver broke in impatiently. "I wanted to get you home and out of the wet as quickly as possible."

"There is no need to argue over it," declared Mildred. "I have a pretty clear idea of all that happened. And as for 'catching it,' as you say, from my mother, please understand, Forrest, that I am old enough to look out for myself and my mother knows it, if you don't."

"Now, don't get peevish, my dear girl," said Forrest, with a frown.

"Hurry home, please. I'm afraid I am going to have a chill," was the young woman's answer.

The rain had ceased and the sun broke through the clouds as the car turned off Peachtree Street and ran a short distance down an intersecting thoroughfare and drew up in front of a large, old-fashioned house, set well back from the street. The well-kept grounds and the orderly appearance of the property indicated that its owner had the means and the pride to properly conduct his establishment.

The young woman stepped from the car and, with a curt "Good-bye," hurried up the walk in the direction of the house. Her clothes hung to her like sheets of lead; she was a sorry looking figure. The incident of a few moments before, when the young man was nearly run down by the automobile, had unnerved her. She recalled with a shudder how she had screamed when she first caught sight of him only a few feet in front of the onrushing car; she recalled the blinding sheets of rain that came down at that moment and the surprising agility of the pedestrian. His quickness alone had saved him from a horrible death. And then she recalled the brutish actions of her companion in the car, who, without so much as looking around after knocking down the pedestrian, jammed his toe on the accelerator and sent the car rushing up the hill at its highest speed.

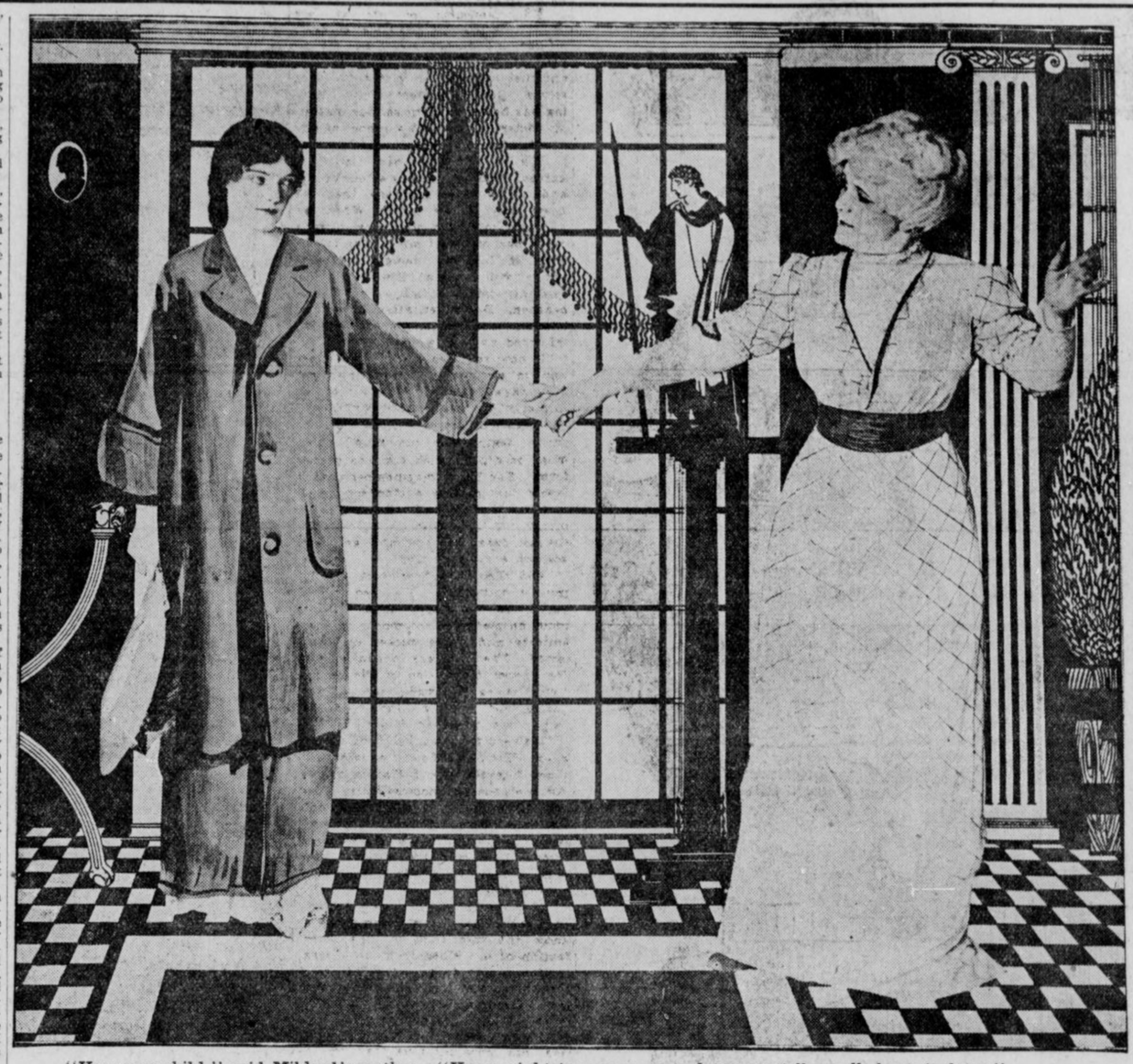

"You poor child," said Mildred's mother. "Hurry right to your room and you can tell me all about it later."

Looked Like Sisters.

Her mother met her at the front door.

"Why, Mildred, where have you been?" she asked. "You look——"

"Don't tell me how I look, please, mother. We were caught in the rainstorm and I haven't a dry stitch of clothes on me and we nearly killed a man, and Forrest acted like a brute and, oh, I'm terribly upset and I'm chilled to the bone, and—"

"You poor child. Hurry right to your room; come, and you can tell me all about it later. Mandy, draw a hot bath for Miss Mildred and turn on the steam in her room."

They were hurrying up the stairs as Mrs. Deery spoke. She was a remarkably youthful looking woman to have a daughter close to twenty years old; in fact, when they were together they might easily be taken for sisters in their companionship.

Fifteen minutes later Mildred, robed in snowy white, with little blue ribbons here and there, was safely tucked in her bed. Her mother drew the shades and tiptoed out of the room. Soon after, the young woman fell into a troubled sleep. But she dreamed of standing in the middle of a road in a sweeping rainstorm; of her hand being held in the clasp of a tall young man, of his large blue-gray eyes looking straight into her and of that wonderful smile and of those dazzling white teeth.

* * * * *

Forrest Cain sat motionless in his automobile and watched the retreating figure of Mildred Deery. If he expected her to turn and wave a farewell, he was disappointed, for she disappeared within the door of the house, giving him no further sign of recognition. Putting his car in motion he drove it to the garage, jumped out, hurried to his rooms, swore roundly at his man, poured out a stiff drink of bourbon whisky and drank it, stripped off his clothes and got into a hot bath, where he smoked a cigarette, his man placing it between his lips and holding a lighted match to it.

Reviewed the Morning.

His valet was a colored man of about his own age, thirty years. He was formerly a Pullman car porter, who, a few months back, when Cain was making a particularly riotous and troublesome trip from New York to Atlanta, attended to his wants in such an eager and solicitous manner that Cain had hired him away from the Pullman Company. Then and there Cain had called his man George on the train, as all colored porters are called by the traveling public, and when George entered his employ he didn't trouble himself to inquire his real name, but continued to call him George.

After his bath, Cain slipped on his bathrobe and threw himself on a lounge.

"George," he ordered, "call up the florist and tell him to send roses to Miss Deery at once, inclosing my card. Then get out some clothes. I am going over to the club for lunch."

Cain lay back on the lounge and mentally reviewed the incidents of the morning. He had made up his mind to be particularly nice to Mildred Deery, but it seemed he had made a botch of it. Everything had gone smoothly until he had nearly run over the man in front of Ponce DeLeon Park. Mildred had been a very charming, lively companion up to that time, but when he was for leaving the victim of the accident sprawling in the road her manner changed entirely. When he refused to turn back she had deliberately kicked the magneto switch over, causing the car to stop, and then she threatened to get out and walk back to where the young man was unless he turned the car around and took her back. Yes, he figured this was a bad play on his part and he must work carefully to get back in her good graces again.

As a matter of fact, a mean streak, of which he had not a few in his nature, showed itself at the wrong moment. He wondered if he couldn't lay it all off to the furious and sudden rainstorm and plead that the shock of nearly killing a man had unnerved him. In the meantime he would have flowers sent to Mildred Deery every day and play his cards carefully in future.

Calling for his clothes, Cain arrayed himself with his usual care and sauntered forth to his club. Among the jeunessee doree of Atlanta he was the acknowledge Beau Brummell and to such an extent that they would not venture to consult their tailors at certain seasons of the year until Forrest Cain had appeared on the streets of the city displaying the last word in sartorial art.

Forrest Cain was a lily of the valley in more ways than one. He toiled not, neither did he spin. He was one of the few wealthy young men of Atlanta who employed his time in killing that measure of duration. The other young men of his set, while many of them could easily afford to loaf, preferred to engage in business. Cain shared his father's estate with his married sister, his only relative, and he was known to have spent more money in a night than she spent in a year. He lived a life of ease and luxury and attended to matters of business only when it was absolutely necessary for him to do so.

CHAPTER IV.

IT was on a matter of business that Forrest Cain had made a luncheon engagement at his club that day. It was with Galen Deery, Mildred's father, a crafty speculator in timber lands, who by strict attention to business had piled up more money than he had any use for, but from lifelong habit he persisted in striving for more.

As one of the executors of his father's will, Cain came across the deeds to a piece of property consisting of several thousand acres, situated in the northwestern part of the State. He had never seen the property and it did not interest him, so when Galen Deery had, several months before, offered to buy it for spot cash, he was for selling it without any further trouble in the matter. But his more businesslike sister, when she heard that it was Galen Deery who made the offer, figured there was something behind it all that did not appear on the surface and refused her permission to sell.

Showed His Cards.

After bluffing around for several weeks, Deery was forced to lay his hand on the table and show his cards. It was then seen that Deery, too, owned several thousands of acres in the neighborhood of the Cain estate's property, which he had acquired several years before through a foreclosure process. And it further appeared that Deery had evolved a vast scheme involving lumber, water power and manufacturing plants, wihch would net several millions of dollars if successfully carried out. But in order to carry out the plan it was necessary for Deery to not only control the Cain property, but also a vast tract of land that laid between the Deery property and the Cain property. This intermediate property was really the key to the whole situation. Deery counted on first acquiring the Cain holdings and then quietly grabbing up the other.

When his sister refused to sanction a sale of the land to Deery, Cain mentally cursed the perverseness of women generally, but when his sister forced Deery to a showdown he was quick enough to see that she was right and he was wrong. The result of the whole business was that Deery and the Cains, brother and sister, formed a partnership for the development of the plan, with Deery as general manager of the proposition. Early that morning Deery had telephoned that he needed some help on a matter that had just developed, so it was arranged that they meet at the club for lunch and talk it over.

After fortifying himself with a couple of cocktails against an uninteresting session with Deery, Cain sat down at the table with him and tried to appear interested in what he had to say. As soon as the waiter had retired with the order Deery opened up as follows:

"Forrest, I've got something in connection with our scheme that is right in your line, and if you will get busy on it we will land that piece of property that separates yours from mine and we can go right ahead with our plans."

"Much work involved in it? You know I'm not very strong for work," said Cain.

No Work at All.

"No work at all; simply pleasure; right in your line, I tell you."

"That being the case, I will listen more carefully than I otherwise would have done. Please proceed."

"Well," began Deery. "I haven't bothered you much with the details of the work I have been putting in on this scheme lately, because usually you refuse to listen. But as a matter of fact the old warhorse that owned that property that lies between us died three or four months ago—got full of liquor and jumped off a mountain, or something like that. But, being of sound mind and body a short time before this event took place, he made a new will and sent it down here to old Judge Barbee, his lawyer. The property is left to his son, who isn't of age, but pretty close to it. In a previous will he had left the property to his wife, but she died two years ago. Of course, the son would have got the property anyway, but I guess he thought it better to make a new will and save all complications.

"I learned all this early this morning, when I happened to pick up Judge Barbee and take him downtown in my car. But beyond all this I learned that this son is in Atlanta and the judge expects to see him any minute. He wrote several days ago that he would be here March 1.

"Now, the judge doesn't know we're after that property, and neither does the son. What I want you to do is to get acquainted with the young fellow and prove to him that city life beats mountain life so far that he will never want to see that piece of property again and will be glad to sell it for a song. I expressed an interest in the young man to Judge Barbee and said I would like to meet him, but I can't entertain him the way you can. The best I can do is to have him up to dinner some night. You know I'm not much on clubs. I do not even go to lodge meeting as often as I should.

"Now, Forrest, here's something right in your line; something you can do to the queen's taste. Remember the scheme is worth millions to us if we can get this young fellow's land. Just make things pleasant for him, but, on your life, don't talk business with him. You would spoil it all. Leave the business end of it to me."

"That sounds promising," said Cain, "and of course I'll do all I can to push a good thing along."

Deery unfolded some other details of the big scheme he was working on and did most of the talking until they had finished their meals. Then he looked at his watch and said he must hurry to keep an appointment. He put on his hat and shook hands with Cain. A flunky opened the door, and he was about to pass out, when Cain hailed him.

"By the way, Mr. Deery, what is the name of the young man? You forgot to tell me."

"His name is Gordon Kelly."

CHAPTER V.

AT 2 o'clock that same afternoon Gordon Kelly walked into the clubhouse back of the grandstand on the Atlanta baseball grounds. He carried a large bundle wrapped in a kind of home-made canvas covering in one hand, while in the other were three bats wrapped together. These bats were of the kind known to ball players as the "Louisville Slugger."

Bill Smith was there before him and was in the act of putting on an old set of "spangles," as the ball players call their uniforms. He greeted Kelly with a grin.

"Hello, young fellow. I see I can't lose you."

"You're right about that, Mr. Smith," returned the embryo Ty Cobb. "You said I could come around and practice with you, but any time you get tired of your bargain all you have to do is to say the word and I'll get out."

"What have you got in that bundle?" demanded the manager.

"My uniform and fixings."

"Let's have a look at 'em."

Kelly unfastened the canvas cover and displayed a regulation gray uniform that showed signs of some wear, cap, dark blue stockings, well-worn baseball shoes, with spikes attached, a fielder's glove that had evidently seen service, sliding pads, heavy undershirt and drawers. Rolled up in the stockings were a pair of "sun field" goggles—smoked glasses used by outfielders when the sun shines directly in their eyes. Smith examined the outfit critically.

"Where'd you get all this stuff?" he asked.

"Bought it."

The manager picked up a well-worn shoe and looked at the sole of it. There were traces of red Georgia clay around the spikes.

"Never played a game of ball in your life, eh?" Smith gave the young man a searching look as he asked the question.

"That's true, Mr. Smith," replied Kelly, returning the look steadily.

"Never saw a ball game, I believe you told me?"

"That's true, too."

"I've Told the Truth."

The manager dropped the shoe and resumed the putting on of his uniform.

"I can't quite figure you out, Kelly," he said, pulling on his shirt and buttoning it. "If you're trying to put something over on me," he added grimly, "it is just as well that you have it done with before my players arrive."

"I give you my word, Mr. Smith, that I have told you the exact truth in regard to myself. I'm not trying to fool anybody; I want to play ball," Kelly replied, seriously.

"All right, Bo, we'll let it go at that," remarked the manager. "Get on your spangles and we'll go out on the field and take some exercise."

At this juncture Whisky walked into the clubhouse, gave one look at the recruit, sniffed the air contemptuously, turned around and walked right out again. Ten minutes later Smith, carrying a brand new baseball in his hand, strode on the field, followed by Gordon Kelly. Their relative size might be compared with Weber & Fields, or Mutt and Jeff. The manager hardly tall enough to reach the young man's shoulder.

To Be Continued To-morrow.

TRUTHFUL JAMES

A hostess, who was going to give a big dinner party, hired a page for that particular evening to help with the waiting, and duly impressed his duties upon him during the course of the afternoon.

"Now, James," she said, "it will be your duty to hand round the wines, and you will begin with the sherry. There are two kinds of sherry, and the inferior kind is to be offered with the soup. Do you understand?"

James duly mastered this and the other details of his work, and the banquet began. Presently the hostess signed to James, and that young man, seizing the decanter, began to make his rounds, saying in clear and penetrating tones as he approached each guest:

"Inferior sherry, ma'am? Inferior sherry, sir?"

AVOID IMPURE MILK
for Infants and Invalids
Get
HORLICK'S
It means the Original and Genuine
MALTED MILK
"Others are Imitations"
The Food-Drink for all Ages
Rich milk, malted grain, in powder form. For infants, invalids and growing children. Pure nutrition, upbuilding the whole body. Invigorates nursing mothers and the aged. More healthful than tea or coffee.
Take no substitute. Ask for HORLICK'S
HORLICK'S Contains Pure Milk

THEIR MARRIED LIFE

Helen Learns How a Girl Alone Achieves Her Own Home and Her Independence

By MABEL HERBERT URNER

ON each side of the vestibule was the row of names, letter boxes and bells. Some of the names were on soiled cards carelessly written and carelessly inserted, which gave one an unpleasant impression of the tenant. Others were printed and one or two were on metal plates.

Helen pressed the bell under a neat card in small script type—"Miss Laura Wilson." From the door came an answering click.

Inside the hall was dark and narrow. The stairs were at the back. She had just turned the second flight when Laura Wilson, in a large bib apron, appeared at the landing above.

"Oh, it was dear of you to come," leading Helen into the little four-room flat. "I've been so excited about it all day. I could hardly wait to get home from the office."

"I do hope you haven't gone to any trouble," protested Helen as she took off her things in the tiny bedroom. "What a cunning little place!" looking around with eager interest.

"Isn't it? And I'm so absurdly proud of it all! Oh, I've so much to tell you—I don't know where to begin. It seems so wonderful to have a real home of my own. Wait, I've something on the stove that'll burn! Come on out if you want to," and she darted into the kitchen.

It had been over a year since Helen had called on Laura Wilson in her dingy furnished room. She had just come to New York then from Helen's home town, and Helen's mother had written her to call and see what she could do to make her feel less lonely.

Helen had had Laura to dinner several times and then had lost track of her, as one so often does in New York. It was only by chance they had met again in the subway. Laura had told her enthusiastically of a little four-room flat she had taken on One Hundred and Fifty-sixth Street, and had eagerly insisted on her coming up some evening for dinner.

"I'd ask Mr. Curtis, too," she laughed, "only I havent' enough dishes."

So Helen promised to come the first evening Warren dined out. She felt conscience-stricken that she had not kept in touch with her. A young woman alone in New York—there were many ways she might have helped her.

Blue and White.

"Isn't it the dearest little kitchen?" proudly, as Helen exclaimed over it all. "I had the loveliest time fixing up my china closet. Look—I painted it all white myself."

Everything was blue and white, the shelving paper, the china, the tea and coffee canisters and even the enameled saucepans.

"But doesn't it cost a good deal to keep this up?" for she knew Laura's salary as a stenographer could not be very large.

"It doesn't cost me any more than it did in that awful furnished room, and I made myself sick eating around at cheap restaurants."

"But your rent here——" began Helen.

"My rent is just twenty-four dollars," as she took from the refrigerator a plate of butter and put a generous spoonful in the potatoes she was creaming. "I have the bed room rented to a young girl for two dollars and a half a week. I'll show it to you in a minute. That was supposed to be the living room you were in—I've made that into my bed room, and used the dining room for a sitting room. Do you like onions?" taking a bunch of young onions from a basket of fresh vegetables under the table.

"Love them," answered Helen promptly.

"Well, that makes about eleven dollars a month, which leaves my rent only thirteen, and I paid fifteen for that second-story back room at Mrs. Elliston's—you know how dingy and depressing that was."

Again she went to the refrigerator and took out a platter of five freshly cut lamb chops with paper frills on the trimmed bones.

"I told my butcher I was going to have my first company dinner tonight, and you see how he dressed up the chops," taking off the papers and laying the chops on the hot iron grill. "Oh, I can't tell you how I love it all—my little kitchen and my own bath! But you haven't seen anything, have you? Now," as she shoved the grill back in the oven, "come, I'll show you the flat."

Helen was enthusiastic about it all. Everything was so clean and orderly. The tiny bath room was spotlessly white.

"The landlord papered the rooms, but he wouldn't do anything to the bath room and kitchen—so I had to paint all this woodwork myself. Oh, you don't know what you can do with a can of white paint!"

"What a clever idea!" exclaimed Helen, pointing to a step-ladder which was tied up by two big hooks on the wall of the bath room.

"Yes, I didn't have any place to put it, so I tied it up there. It's out of the way, and it doesn't look so bad, does it?"

"But how did you get all these things—surely you don't get it furnished for $24?"

"Oh, no—no, they're all mine, Walt, I'll have to turn the chops!"

It was not until they sat down to the dinner that they really had a chance to talk.

"It all came through this advertisement"—darting into her bedroom and coming back with a newspaper clipping which she laid by Helen's plate:

"WANTED—To sell the contents of a four-room flat. No reasonable offer refused. Party leaving the city. If desired, flat can be rented for $24. Apply Powell, No. ——, W. 156th St."

I saw that in one of the Sunday papers and came right up. An old lady had it; she was selling out to go to live with her son. She let me have everything for $35. Of course, it's all cheap furniture, but it's not in such bad taste, and everything was clean."

"Why, I think that was wonderfully cheap—$35! Not the rugs too?"

Bought That New.

"Yes, the rugs and curtains—everything but the china and kitchenware. I bought that new, but it cost very little. This blue china is all ten cents, except the meat platter—that was thirty. Now you must have another chop—they're so small."

"They're delicious! You're a wonderful little housekeeper. But I don't see how you have time with all your work at the office."

"It doesn't take so much time. I've learned to get my breakfast in twenty minutes, and I wash the dishes when I'm getting dinner. During the week I don't try to do any cleaning except dusting. But Saturday afternoons I give the whole place a thorough going over. Last Saturday I got home at half-past 1, put on an old wrapper and went to work. It was after 5 before I was through—bathroom, kitchen and all. Then I took a bath, laid down, rested for an hour and woke up feeling perfectly fine. Perhaps you like more oil in your salad dressing?"

"No, this is just right. And you're never lonely or afraid?"

"I haven't time to be lonely, and that young girl is here at night. She's a telephone operator. Poor child, she only gets $8 a week. I don't see how she lives on it. I hope they will make that $9 minimum wage law. I don't believe this girl has enough to eat half the time. I can't bear to see her go out of here without breakfast, so I've been giving her a cup of coffee and a roll. She's studying shorthand so she can get a better position. Oh, I didn't tell you that I was studying Spanish."

"You very wonderful person!" laughed Helen. "Now, when do you find time to study Spanish?"

"Two evenings a week. You know there's a great demand for Spanish stenographers. Use this for your butter—I haven't any bread and butter plates yet."

"And you mean to say you come from the office, get your dinner and then go out to take Spanish lessons?"

"Yes, but of course on those evenings I don't try to have much dinner. Usually I just beat up an omelette—that's quick and easy."

"Well, my dear, there isn't one girl in a thousand that would have had the courage and energy to do what you're doing. I think you can afford to be very proud of it."

"I am," laughingly, "and I love to feel that I've done it all myself. Saturday afternoon when I got through cleaning and laid down to rest, I felt that I was about the happiest, the most independent and most self-satisfied young woman in New York."

Helen watched her almost enviously as she cleared away the salad plates and brought on a little bowl of fruit jelly with whipped cream. She knew what the feeling of independence, "of having done it all herself," must mean.

She thought of the time when Warren was out West, when things were at the worst between them, when she felt she would soon be thrown on her own resources. How helpless and terrified that she was so incapable of making her own living.

How many women, she wondered, stay with their husbands for the simple reason that they can not support themselves. This was a humiliation that Laura Wilson could never know, she had proven so superbly that she could make her own way. Should she marry now, the man would know he could hold her only through love and not merely because he supported her.

"Don't you like fruit jelly?" disappointedly, for Helen was toying absently with her spoon.

"Oh, yes! I was only thinking," wistfully, "how wonderful it must be for any woman to feel that she's so capable—that whatever happens she can always be independent."

Not Fashionable.

"What you need, madam, is oxygen. Come every afternoon for your inhalations. They will cost you $4 each."

"I knew that other doctor didn't understand my case," declared the fashionable patient. "He told me all I needed was plain, fresh air."

Dr. Palmer's Skin Whitener
Will Lighten Any Dark Complexion
ITS EFFECT is marvelous upon a very dark or sallow skin. You can not realize what it will do until you have used it. Guaranteed pure and harmless. Price, large box 25c, postpaid anywhere.
FOR SALE BY
All Jacobs' Stores
And Druggists Generally.

KODAKS
"The Best Finishing and Enlarging That Can Be Produced." Eastman Films and complete stock amateur supplies. Quick mail service for out-of-town customers. Send for Catalog and Price List.
A. K. HAWKES CO. KODAK DEPT.
14 Whitehall St., Atlanta, Ga.

BRING YOUR FILMS TO US
and we will develop them free. We are film specialists and give you perfect results and quick delivery. Mail us negative for free sample print. Enlargements made and colored. Pictures framed. Chemicals. Cameras, $3.00 to $85.00.
Fresh films to fit any camera—guaranteed not to stick or catch. Write for catalogue. Quick mail order service.
E. H. CONE, Inc., "A Good Drug Store"—(Two Stores)—Atlanta.

The Dingbat Family

The Old Man Hires a Boxing Instructor

Copyright, 1913, International News Service

By Herriman

Dauntless Durham of the U. S. A.

Villainous Desmond Gets a Taste of His Own Medicine and Is Forced to Disgraceful Defeat

Copyright, 1913, International News Service

By Hershfield

Polly and Her Pals

What a Chance Pa Would Have with This Expert

Copyright, 1913, International News Service

By Cliff Sterrett

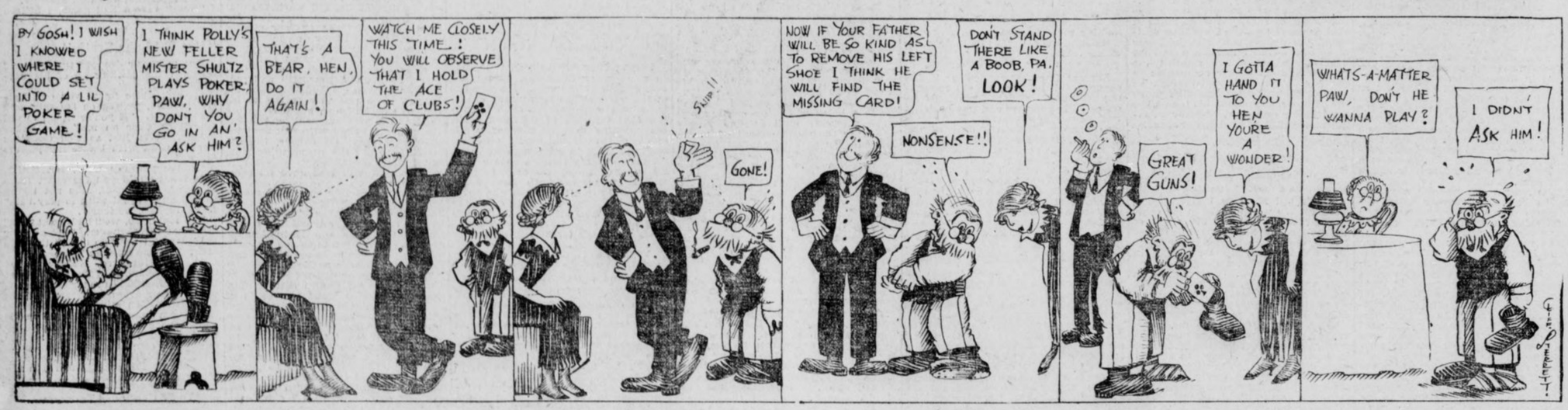

Us Boys

Just a Little Clash of Different Temperaments

Registered United States Patent Office

By Tom McNamara

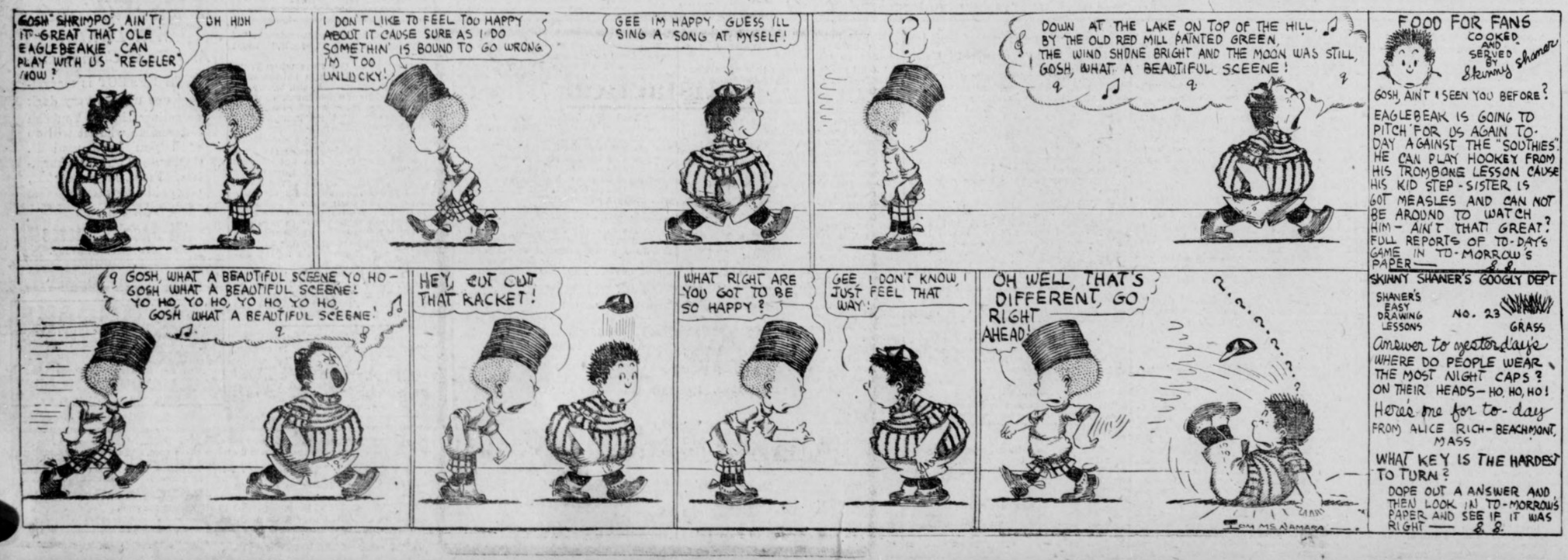

The Five Frankforters

A Romance of Great Wealth as Played by Money Kings.

By KATHRYN KEY.

Copyright, 1913, by the New York Evening Journal Publishing Company.

TO-DAY'S INSTALLMENT.

There was a pause. Who knows what visions of higher manhood and love that could not be bought and sold by even the greatest financier in all Europe flashed through Gustavus' mind? Then he spoke—and his words meant only sorrow for Evelyn in her tower chamber and for young Jacob joyfully conducting his lovely cousin through the stately old park. He spoke, and scarcely knew what of joy or sorrow his words might bring for the girl whose life he was now engaging to take into his keeping or for his own daring self.

Strong Argument.

"You use strong arguments, Baron. I say 'yes,' providing, of course, that your daughter is not unwilling."

Down the long vista of green hedges and shady old trees came Charlotte and Jacob idly straying, hand-in-hand.

"She will not be unwilling," said Solomon, with the certainty of Fate.

"Baroness, dear Baroness, will you honor me by going in to luncheon with me?" called Gustavus.

Charlotte left her cousin and came forward. Then suddenly she hesitated for one pregnant second. She looked back at Jacob, who stood waiting with worshipful soul in his eyes for all to see. Perhaps the girl did not see—perhaps her unwakened soul could not hear the call of his soul.

She stood a moment poised on reluctant feet, and then, with simple charm, she came to her host's outstretched hand. And this time, as Charlotte left the gardens, it was Jacob who stood looking after her in the long silence that followed.

He was still standing by the fountain, inert and yet tense, when the brothers followed the Duke and the Jewess from Vienna across the sun-dappled grass. He could hear his Uncle Solomon speaking: "Do you feel more at home here? What did I tell you? Nothing is impossible if we stand together."

But to Jacob, life itself seemed impossible—and he stood alone.

The sun is a democrat, but he knows his place. Old Sol shone with tempered reserve through the high box edges in the gardens of Neustadt Castle on the memorable day that was to interweave four young lives and four young loves in such a chain of high finance, of formal circumstance, and of simple human ties. But next morning, as he peeked through the rose arbor outside an open door in old Frankfort, he fairly beamed at the pretty picture the quaint old breakfast room in Jew's lane offered his twinkling bright eye.

At a little round table sat a dear old lady. Sweet placidity fitted her lovely, time-mellowed face with the same rare, becoming touch that her white cap bestowed on her rippling silvered hair. Her pretty plump hand was engaged in patting a slender white one—and that white hand was the one a reigning prince had so gallantly kissed but one day before. But this little tableau showed Old Sol the tenderest, sweetest affection that he might ever see, so he beamed and shone with loving might and gave his warmest caress to the hallowed love between dear old "Grannie," of Jew's lane, and her pretty Charlotte, from Vienna.

She Was Sure.

Grandmothers are always gravely concerned about your appetite. Aided and abetted by loving Grannies, which of us has not eaten indigestible goodies, such as our more modern mammas would never dare let us risk?

Frau Gudula was sure Charlotte had not eaten a good breakfast. But little Charlotte scarcely felt the necessity for eating.

"Oh, Grannie, dear," she cried, "indeed, indeed, I don't feel the need of food or of any of those ordinary necessities of life—because, dear, now at last I have you! All these years, since I was a little baby and my mother had to leave me, there has been no woman in my life—it's just been father and me—and paid housekeepers and governesses and nurses. I could not even remember the dear little mother who died so young. But the three-year-old child had a picture of you in her memory—it is quite the first thing I ever remember. As I grew older the picture softened and mellowed, so for years now, Grannie, dear, I have thought of you as some beautiful, dear creature—a sort of angel, almost a saint. And then yesterday! To come here and find you sitting in the same chair, but looking lovelier, tenderer than I had even pictured you"—— Charlotte's voice broke. Solomon was a loving father; but he was a hard man, and what had he ever understood of his daughter's craving for a love that should envelope her in tenderness? Little Charlotte, with your longing for love; perhaps it is, indeed, Providence that has given you a Grannie who will understand when your hour of need comes.

"If your coming has been a delight to you, dear, think what a joy the radiance of your youth has brought to your grandmother, the lonely old woman of Jew's lane. But now tell me of your adventures of yesterday. Did the Duke give you a grand luncheon—was the cooking better than mine?"

Charlotte laughed merrily. "Never, Grannie! Though my opinion is not worth much. I ate so very little."

"Oh, I felt I was being stared at! I know the feeling from our official dinners in Vienna. The Jewish banker's daughter is being criticised all the time—the way she dresses—and does her hair—and everything she says. They sit there as stiff as dolls, very polite, and waiting for my first 'faux pas.' When at last it comes, it is such a relief! The critics feel quote justified and get very jolly." The girl's tone carried an undertone of bitterness—and, yet she felt she had found some favor in the eyes of a reigning prince.

Grannie spoke with the quiet philosophy of the old: "They like to laugh at our expense. Well let them. We can think what we like of them But I think that persons who belong to different worlds are better kept apart. Court manners are different from ours—and ours are better perhaps. It all can hurt my dear little Charlotte—but I am too old, child for such things to matter to me."

To Be Continued To-morrow.

Fiery Fate for Golf, Mother Jones' Plea

WASHINGTON, May 21.—"He ought to be sent to Hades," cried Mother Jones, referring to Senator Goff, of West Virginia, in the course of her speech before the Central Labor Union mass meeting. Some one in the crowd had yelled, "He ought to be sent to jail," after the aged woman mine worker had described conditions which Senator Goff defends from investigation.

She declares that West Virginia is worse than the dominion of the bloodiest ruler in the world.

HOUSTON PLANTER SELLS 1912 COTTON FOR $42,000

MACON, GA., May 21.—The largest cotton deal of recent years has been closed here by the sale of 722 bales belonging to J. D. Marshall, of Houston County, to an exporting firm. He sold the cotton at 11 cents a pound, and received a check for $42,000. This represents the entire 1912 crop of Mr. Marshall's plantation.

PORT RECEIPTS.

The following table shows receipts at the ports to-day compared with the same day last year:

	1913.	1912.
New Orleans	2,447	1,504
Galveston	1,072	69
Mobile	255	70
Savannah	1,179	2,295
Charleston	238	1
Wilmington	50	17
Norfolk	307	346
New York	....	27
Boston	64	268
Philadelphia	76	....
Pacific coast	116	1,141
Various	138	....
Total	5,942	5,738

INTERIOR MOVEMENT.

	1913.	1912.
Houston	1,615	618
Augusta	435	233
Memphis	286	581
St. Louis	978	945
Cincinnati	....	900
Little Rock	....	82
Total	3,314	3,359

COTTON SEED OIL.

NEW YORK, May 21.—The cotton seed oil market was quiet to-day, prices showing but little change. Local professionals were sellers of futures on lower ruling of lard and expectations of cheaper offerings of new crop.

Cotton seed oil quotations:

	Opening.	Closing.
Spot	....	7.05@7.20
May	7.03@7.09	7.09@7.12
June	7.01@7.05	7.03@7.06
July	7.01@7.04	7.04@7.05
August	7.08@7.11	7.10@7.11
September	7.10@7.12	7.11@7.12
October	6.80@6.84	6.81@6.83
November	6.41@6.46	6.40@6.46
December	6.32@6.38	6.31@6.38
Crude southeast	....	6.00

Closed steady; sales, 9,300 barrels.

NEW YORK COFFEE MARKET.

Coffee quotations:

	Opening.	Closing.
January	11.24@11.30	11.16@11.18
February	11.25@11.30	11.17@11.19
March	11.27	11.18@11.20
April	11.28@11.35	11.18@11.20
May	11.03	10.90@10.92
June	11.04	10.92@10.94
July	11.06	10.94@10.96
August	11.12	11.03@11.05
September	11.27	11.12@11.13
October	11.24@11.25	11.13@11.15
November	11.25	11.14@11.16
December	11.27	11.15@11.16

Closed steady; sales, 66,750 bags.

THE WEATHER.

Conditions.

WASHINGTON, May 21.—The Western low area will move eastward, attended by showers east of the Mississippi River that, however, will be followed by generally fair weather Thursday in the upper Lake region and the Ohio Valley.

It will be warmer to-night in the interior of New England and the middle Atlantic States, and cooler Thursday in the Ohio Valley.

General Forecast.

Following is the general forecast until 7 p. m. Thursday:

Georgia—Showers to-night or Thursday.

Virginia—Showers to-night and Thursday; warmer to-night in north portions.

North and South Carolina—Showers to-night or Thursday.

Florida—Showers to-night or Thursday, except generally fair in south portion.

Alabama and Mississippi—Showers to-night or Thursday.

Louisiana—Showers to-night or Thursday; cooler in northern portion.

East Texas—Fair in west, showers in east portion to-night or Thursday; cooler to-night in interior; cooler Thursday except in northwest portion.

West Texas—Fair to-night and Thursday.

Oklahoma—Fair and cooler.

MILLER & CARTER COTTON LETTER

MEMPHIS, May 21.—The advance to-day is attributable to buying by European spinners around 11 cents to cover in part their requirements for another season. If crop prospects remain as favorable as at present this buying will cease and some of the purchases may be dumped. Present conditions are quite favorable. Good rains reported to-day in eastern Arkansas, west Tennessee and northern Mississippi, which will bring up cotton not yet to stands. Favorable weather in the next few days should give high condition June 1.

ATLANTA LIVE STOCK MARKET.

(By W. H. White, Jr., of the White Provision Company.)

Quotations based on actual purchases during the current week:

Choice to good steers, 1,000 to 1,200, 5.50@6.50, good steers 800 to 1,000, 5.25@6.00, medium to good steers, 700 to 850, 5.00@5.60, medium to good cows, 700 to 800, 4.50@5.00; good to choice beef cows, 800 to 900, 5.00@5.50; medium to good heifers, 650 to 750, 4.25@4.75; good to choice heifers, 750 to 850, 4.75@5.50.

The above represents ruling prices of good quality of beef cattle. Inferior grades and dairy type selling lower.

Medium to common steers, if fat, 800 to 900, 4.50@5.25; medium to common cows, if fat, 700 to 800, 4.00@5.00; mixed common, 600 to 800, 3.25@4.00; good butcher bulls, 3.50@4.00.

Prime hogs, 160 to 200 average, 8.30@8.50; good butcher hogs, 140 to 160, 8.10@8.30; good butcher pigs, 100 to 140, 7.75@8.00; light pigs, 80 to 100, 7.00@7.50; heavy rough hogs, 200 to 250, 7.50@8.00.

Above quotations apply to corn-fed hogs, mash and peanut-fattened hogs, 1c to 1½c under.

LIVE STOCK MARKET.

CHICAGO, May 21.—Hogs: Receipts, 24,000. Market steady. Mixed and butchers, 8.45@8.75; good heavy, 8.50@8.70; rough heavy, 8.25@8.40; light, 8.45@8.75; pigs, 6.75@8.35; bulk, 8.55@8.70.

Cattle—Receipts, 13,000. Market steady and 10c higher. Beeves, 7.10@8.90; cows and heifers, 3.40@8.40; stockers and feeders, 5.7[illegible]7.75; Texans, 6.15@7.25; calves, 7.00[illegible].

Sheep—Receipts, 16,000. Market is strong. Native and Western, 4.50@6.15; lambs, 5.50@8.50.

ST. LOUIS, May 21.—Cattle: Receipts, 3,000, including 900 Southerns; market steady. Native beef steers, 3.75@9.00; cows and heifers, 4.50@8.50; stockers and feeders, 5.25@7.50; calves, 6.00@9.75; Texas steers, 5.25@7.75; cows and heifers, 4.00@7.00; calves, 5.00@6.50.

Hogs—Receipts, 11,500. Market steady to 5c higher. Mixed, 8.55@8.75; good heavy, 8.55@8.65; rough, 7.90@8.10; lights, 8.55@8.75; pigs, 7.00@8.35; bulk, 8.55@8.70.

Sheep—Receipts, 3,500. Market steady. Muttons, 5.00@6.75; Muttons, 5.00@6.75; yearlings, 7.00@7.75; lambs, 7.00@8.25.

STRENGTH ABROAD BOOSTS COTTON

Continental and Trade Buying Make Shorts Nervous—Sentiment Is Much Mixed.

NEW YORK, May 21.—Unexpected buying abroad gave the cotton market here a show of strength at the opening to-day and first prices were 3 to 7 points higher than Tuesday's final. Old crops were in active demand and showed the best strength. After the call offerings were exceedingly light. Shorts became aggressive buyers; also spot houses were again apparently buying July. The market was helped along by the strength of spots.

Continental and trade buying during the forenoon caused the market to show additional strength. The trade seemed to have centered their attention on late positions. October and December were in good demand. October rallied 4 points, while December advanced 6 points over the initial level. Near positions held steady around the opening figures.

Weather developments over night were favorable. Good rains fell throughout the belt. Indications are for unsettled rains in northwest Texas; central west Texas; western Oklahoma. Part cloudy and scattered showers in the rest of the belt.

A wave of selling during the afternoon session, led by the ring and commission houses who believed prices too high, gave the market an easier tone, with the result of near positions sagging 2 points under the opening quotations and later months receded back to the start.

This selling was chiefly influenced by reports from the belt, indicating very favorable conditions. However, no material change was notable, owing to the small volume of trading. It is generally believed that the market will rule dull with a narrow range until after the government report June 1, on conditions of the crop to May 25.

The average trader is inclined to the belief that the report will show conditions much better than last year during the same period. On the other hand, the strength of the market is attributed to the oversold conditions of the market in the face of the pending report.

At the close the market was steady with prices at a net gain of 5@7 points from the final quotations of Tuesday.

Following are 11 a. m. bids in New York: May, 11.52; July, 11.63; August, 11.43; October, 11.08; January, 11.04.

Following are 10 a. m. bids in New Orleans: May, 12.32; July, 12.10; August, 11.65; October, 11.18; January, 11.19.

Estimated cotton receipts:

	Thursday.	1912.
New Orleans	1,100 to 1,500	1,580
Galveston	800 to 1,500	1,384

Semi-weekly interior movement:

	1913	1912.	1911.
Receipts	7,673	8,419	5,708
Shipments	18,611	17,796	17,329
Stocks	276,533	184,180	152,350

RANGE IN NEW YORK FUTURES.

	Open.	High.	Low.	Last Sale.	Close.	Prev. Close.
My	11.56	11.57	11.54	11.57	11.56-57	11.50-51
J'e	....	....	....	....	11.61-63	11.55-59
Jly	12.11	12.16	12.09	12.08	12.15-16	12.08-09
A'g	11.45	11.47	11.43	11.47	11.45-47	11.40-41
Spt	11.16	11.16	11.16	11.16	11.16-18	11.09-11
O't	11.07	11.11	11.04	11.09	11.09-10	11.02-03
D'c	11.06	11.12	11.05	11.10	11.09-10	11.03-04
J'n	11.03	11.07	11.02	11.06	11.06-07	10.99-11
Mh	11.13	11.17	11.12	11.17	11.14-16	11.07-08

Closed steady.

LIVERPOOL COTTON MARKET.

LIVERPOOL, May 21.—Due unchanged to 1½d lower, this market opened quiet, unchanged to ½ point higher at 12:15 p. m. The market was dull but steady, unchanged to ½ point higher.

Spot cotton easier at 1 point decline; middling 6.72d; sales, 6,000 bales, including 5,000 American bales; imports 5,000, including 4,000 American bales.

The market closed quiet, but steady, with prices at a net gain of ½@2½ points from Tuesday's final.

Futures opened quiet.

	Opening Range.	Close.	Prev. Close.
May	6.46	.....	6.46
May-June	6.45@6.46	6.37½	6.45½
May-June	6.45½@6.46	6.37½	6.45½
July-Aug.	6.39½@6.39	6.40½	6.39
Aug.-Sept.	6.28½	6.29½	6.28¼
Sept.-Oct.	6.14	.....	6.13½
Oct.-Nov.	6.06½@6.06	6.08	6.06
Nov.-Dec.	....	6.05	6.03¼
Dec.-Jan.	....	.....	6.02½
Jan.-Feb.	6.02½@6.02	6.04	6.02
Feb.-Mch.	....	6.03	6.03
Mch.-Apr.	6.04½@6.05	.....	6.04

Futures opened firm.

HAYWARD & CLARK'S DAILY COTTON LETTER.

NEW ORLEANS, May 21.—Weather conditions continue very favorable with partly cloudy to cloudy weather over the belt; temperatures are rather above normal except in Oklahoma, where it is cooler. Showers were general overnight, but mostly light except in Northeast Texas, North Louisiana and Southern Arkansas, where they were heavier.

Operations in New York to advance the market on technical conditions can be noticed in all the markets.

Liverpool was poor at the start and quotes spots one point lower, sales only 6,000 bales, but futures advanced in the last hour. First trades here were at 2 points higher on the strength shown in New York and, as that market made further gains, prices here advanced to 11.21 for October.

Cotton facts and weather conditions are considered against an advance, but professional action in New York is a powerful factor, forcing the small shorts to cover. The plan seems to be to look up all selling in the neighborhood of 11 cents and to wait for a short scare, which comes every summer, no matter how good crop prospects may be. The New Orleans Cotton Exchange will be closed Saturday, May 31, and New York will be closed May 30 and 31.

For the past eight days, New York advices have reported that the McFadden interests were buying, thereby forcing the market. The pull continued throughout the early hours to-day, forcing October here to 11.22. There is little for sale.

RANGE IN NEW ORLEANS FUTURES

	Open.	High.	Low.	Last Sale.	Close	Prev. Close
My	12.32	12.40	12.32	12.40	12.39-40	12.28-30
J'e	....	....	....	....	12.15-17	12.11-13
Jly	12.11	12.16	12.09	12.68	12.15-16	12.08-09
A'g	11.68	11.70	11.68	11.70	11.69-71	11.60-61
Spt	....	....	....	....	11.34-36	11.27-29
O't	11.17	11.23	11.16	11.21	11.21-22	11.14-15
N'v	....	....	....	....	11.21-23	11.14-16
D'c	11.15	11.21	11.15	11.20	11.20-21	11.13-14
J'n	11.24	11.24	11.22	11.22	11.23-24	11.16-18
F'b	....	....	....	....	11.20-22	11.14-17
Mh	....	....	....	....	11.32-34	11.25

Closed steady.

SPOT COTTON MARKET.

Atlanta, quiet; middling 11⅞.
Athens, steady; middling 11¾.
Macon, steady; middling 11¼.
New Orleans, quiet; middling 12 5-16.
New York, quiet; middling 12c.
Philadelphia, quiet; middling 12.10.
Boston, quiet; middling 12c.
Liverpool, easier; middling 6.72d.
Savannah, steady; middling 12c.
Augusta, steady; middling 12c.
Norfolk, steady; middling 12⅛.
Mobile, nominal; middling 11¾.
Galveston, steady; middling 12 3-16.
Charleston, quiet; middling 11¾.
Wilmington, quiet; middling 11Z.
Little Rock, quiet; middling 11Z.
Baltimore, nominal; middling 12¼.
Memphis, quiet; middling 12⅛.
St. Louis, quiet; middling 12¼.
Houston, steady; middling 12c.
Louisville, firm; middling 12¼.
Greenville, quiet; middling 11¾.
Charlotte, steady; middling 11¾.

ATLANTA MARKETS

EGGS—Fresh country, candled, 17@18c.

BUTTER—Jersey and creamery, in 1-lb. blocks, 27½@30c; fresh country, fair demand, 17½@22½c.

UNDRAWN POULTRY—Drawn, head and feet on, per pound: Hens, 16@17c; fries, 22½@25c; roosters, 8@10c; turkeys, owing to fatness, 17@19c.

LIVE POULTRY—Hens, 40@50c; roosters, 30@35c; broilers, 35c per pound; puddle ducks, 30@35c; Pekins, 35@40c; geese, 50@60c each; turkeys, owing to fatness, 15@17c.

FRUITS AND PRODUCE.

FRUITS AND VEGETABLES—Lemons, fancy, $5.50@6.00; grapefruit, $2.55@4.00; cauliflower, 10@12½c lb.; bananas, 3c lb.; cabbage, $1.50@1.75 per crate; peanuts, per pound, fancy Virginia, 6½@7c, choice 5½@6c; lettuce, fancy, $2.00@2.50; beets, $1.75@2.00 in half-barrel crates; cucumbers, $2.25@2.50. Eggplants (scarce), $2.00@2.50 per crate; peppers, $2.00@2.50 per crate; tomatoes, fancy, six-basket crates, $3.00@3.50; pineapples, $2.50@2.75 per crate; onions, $1.75 per bag (containing three pecks); sweet potatoes, pumpkin yams, 80@85c; strawberries, 8@10c per quart; fancy Florida celery, $5.00 per crate; okra, fancy six-basket crates, $3.00@3.50.

FISH.

FISH—Bream and perch, 7c pound; snapper, 10c pound; trout, 10c pound; bluefish, 7c pound; pompano, 20c pound; mackerel, 7c pound; mixed fish, 5@6c pound; black bass, 10c pound; mullet, $11.00 per barrel.

FLOUR AND GRAIN.

FLOUR—Postell's Elegant, $7.75; Omega, $7.50; Carter's Best, $7.75; Quality (finest patent), $6.50; Gloria (self-rising), $6.25; Results (self-rising), $6; Swans Down (fancy patent), $6.00; Victory (the very best patent), $6.50; Monogram, $6.00; Queen of the South (finest patent), $6.60; Golden Grain, $5.60; Faultless (finest), $6.25; Home Queen (highest patent), $5.75; Paragon (highest patent), $5.75; Sunrise (half patent), $5.00; White Cloud (highest patent), $5.25; White Daisy (highest patent), $5.25; White Lily (high patent), $5.25; Diadem (fancy high patent), $5.75; Water Lily (patent), $5.15; Sunbeam, $5; Southern Star (patent), $5; Ocean Spray (patent), $5; Tulip (straight), $4.15; King Cotton (half patent), $4.85; low-grade 98-lb. sacks, $4.00.

GROCERIES.

SUGAR—Per pound: Standard granulated 5c, New York refined 4½c, plantation 4.85c.

COFFEE—Roasted (Arbuckle) $24.50, AAAA $14.50 in bulk, in bags and barrels $21, green 20c.

RICE—Head 4½@5½c, fancy head 5¾@6½c, according to grade.

LARD—Silver leaf 13c pound, Scoco 8⅜c pound, Flake White 8½c, Cottolene $7.20 per case, Snowdrift $5.85 per case.

SALT—One hundred pounds, 53c, salt brick (plain) per case $2.25, salt brick (medicated) per case $4.85, salt red rock per hundredweight $1, salt white per hundredweight 90c, Granocrystal, per case, 25-lb. sacks, 75c; salt ozone per case 30 packages, 90c; 50-lb. sacks, 30c; 25-lb. sacks 12c.

MISCELLANEOUS—Georgia cane syrup 37c, axle grease $1.75, soda crackers 7¼c pound, lemon crackers 8c, oyster 7c, tomatoes (two pounds) $1.65 case, (three pounds) $2.25, navy beans $3.25, Lima beans 7½c, shredded biscuit $3.60, rolled oats $3.90 per case, grits (bags) $2.40, pink salmon $7, cocoa 38c, roast beef $3.80, syrup 30c per gallon, Sterling ball potash $3.30 per case, soap $1.50@4 per case, Rumford baking powder $2.50 per case.

CORN—Choice red cob 88c, No. 2 white bone dry 86c, mixed 85c, choice yellow 84c, cracked corn 85c.

MEAL—Plain 144-pound sacks 79c, 96-pound sacks 80c, 48-pound sacks 82c, 24-pound sacks 84c, 12-pound sacks 80c.

OATS—Fancy white clipped 55c, No. 2 clipped 54c, fancy white 53c, mixed 52c.

COTTON SEED MEAL—Harper $30; Cremo feed $27.

COTTON SEED HULLS—Square sacks $17.

SEEDS—Amber cane seed 90c, cane seed, orange 95c, rye (Tennessee) $1.25, red top cane seed $1.35, rye (Georgia) $1.35, blue seed oats 50c, barley $1.25, Burt oats 70c.

HAY—Per hundredweight: Timothy choice, large bales, $1.25; No. 1 small bales $1.25, No. 2 small $1.15, Timothy No. 1 clover mixed, large bales $1.25, silver clover mixed $1.15, clover hay $1.10, alfalfa hay, choice green $1.25, No. 1 $1.20, wheat straw 70c, Bermuda hay 90c.

CHICKEN FEED—Beef scrap, 100-lb. sacks, $3.25; 50-lb. sacks, $1.65; Purina pigeon feed, $2.20; Purina baby chick feed, $2.05; Purina scratch, 100-lb. sacks, $1.90; 50-lb. sacks, $2.00; Purina scratch, bales, $2.10; Purina chowder, 100-lb. sacks, $2.05; Purina chowder, dozen pound packages, $2.25; Victory baby chick, $2.05; Victory scratch, 50-lb. sacks, $1.95; 100-lb. sacks, $1.90; wheat, two-bushel bags, per bushel, $1.40¼; oyster shell, 80c; special scratch, 100-lb. sacks, $1.80; Eggo, $1.85; charcoal, 50-lb. sacks, per 100 pounds, $2.00.

FEEDSTUFFS.

SHORTS—White, 100-lb. sacks, $1.70; Halliday, white, 100-lb. sacks, $1.70; dandy middling, 100-lb. sacks, $1.75; fancy, 75-lb. sacks, $1.75; P. W., 75-lb. sacks, $1.60; brown, 100-lb. sacks, $1.55; Georgia feed, 75-lb. sacks, $1.55; clover leaf, 75-lb. sacks, $1.60; bran, 75-lb. sacks, $1.30; 100-lb. sacks, $1.30; 50-lb. sacks, $1.30; Homeoline, $1.60; Germ meal, Homeo, $1.60.

GROUND FEED—Purina feed, 175-lb. sacks, $1.70; 100-lb. sacks, $1.65; Purina molasses feed, $1.65; Arab horse feed, $1.70; Alineeda feed, $1.65; Suerene dairy feed, $1.50; Monogram, 100-lb. sacks, $1.50; Victory horse feed, 100-lb. sacks, $1.65; A B C feed, $1.55; milk dairy feed, $1.70; alfalfa molasses meal, $1.75; alfalfa meal, $1.40; beet pulp, 100-lb. sacks, $1.55.

PROVISION MARKET.

(Corrected by White Provision Co.)

Cornfield hams, 10 to 12 pounds average, 18½c.

Cornfield hams, 12 to 14 pounds average, 18½c.

Cornfield skinned hams, 16 to 18 pounds average, 19c.

Cornfield pickled pigs' feet, 10-pound kits, $1.25.

Cornfield jellied meat in 10-pound dinner pail, 12½c.

Cornfield picnic hams, 6 to 8 pounds average, 13c.

Cornfield breakfast bacon, 24c.

Grocer style bacon (wide or narrow), 18c.

Cornfield fresh pork sausage (link or bulk), 25-pound buckets, 12½c.

Cornfield bologna sausage, 25-pound boxes, 10c.

x—Cornfield pure lard, tierce basis, 12¼c.

Cornfield frankfurters, 10-pound boxes, 12c.

x—Country style pure lard, 50-lb. tins only, 12c.

Compound lard, tierce basis, 8¾c.

x—D. S. extra ribs, 12¼c.

D. S. rib bellies, medium average, 13¼c.

D. S. rib bellies, light average, 13½c.

x indicates change in price.

NEW YORK PRODUCE.

NEW YORK, May 21.—Petroleum firm; crude Pennsylvania, 2.50.

Turpentine dull, 41 (bid).

Rosin quiet; common, 4.85 (bid).

Wool quiet; domestic fleece, 25@26; pulled, scoured basis, 35@55; Texas, scoured basis, 48@55.

Hides—Better demand; native steers, 16½@19¼; branded steers, 15¾@15⅞.

Coffee barely steady; options opened 9@12 lower; Rio No. 7 spot, 11⅝.

Rice steady; domestic, ordinary to prime, 4⅛@5⅜.

Molasses steady; New Orleans, open kettle, 35@50.

Sugar, raw, quiet; centrifugal, 3.27@3.30; muscovado, 2.77@2.80; molasses sugar, 2.52@2.55.

Sugar, refined, quiet; fine granulated, 4.10@4.25; cut loaf, 5.05 (bid); crushed, 4.95; mold A, 4.60; cubes, 4.50 (bid); powdered, 4.35; diamond A, 4.25 (bid); confectioner's A, 4.10 (bid); softs, No. 1, 4.00 (bid). (No. 2 is 5 points lower than No. 1 and Nos. 3 to 14 are each 5 points lower than the preceding grade.)

Potatoes irregular; winter, nearby, 1.85@2.50; Bermudas, 3.00@5.00.

Beans quiet; marrow, choice, 5.95@6.00; pea, choice, 3.90@3.95; red kidney, choice, 4.00@4.05.

Dried fruits firm; apricots, choice to fancy, 11@13; apples, evaporated, prime to fancy, 5⅜@8¼; prunes, 30s to 60s, 9⅛@11¼; 60s to 100s, 3½@5½; peaches, choice to fancy, 6@7; seeded raisins, choice to fancy, 5¼@6¼.

STOCKS STEADY DESPITE SALES

Slight Reaction Due to Low Price Brought by New York Bonds on the Curb.

By C. W. STORM.

NEW YORK, May 21.—Rock Island common and Canadian Pacific showed the best gains when the stock market opened to-day, the former advancing 1⅛ to 17⅞ and the latter advancing 1⅜ to 368. The absorption was apparently in progress and the majority of price changes were upward. United States Steel common, after opening unchanged, advanced ¼. Southern Pacific rose ⅜ to 97½, but within half an hour had lost its gain, sustaining a net loss.

Among the other advances were Amalgamated Copper ⅛, American Smelting ¼, Brooklyn Rapid Transit ¼, Chesapeake and Ohio ⅜, Virginia-Carolina Chemical ⅛, Reading ½, Missouri Pacific ⅜, Great Northern preferred ⅜.

The curb was steady.

Americans in London were firm with the Harrimans and Denver and Rio Grande in best demand. Canadian Pacific in London was strong.

The market was extremely variable during the entire forenoon. Reading declined to 160⅜. Union Pacific, after selling at 150½, yielded to 149¾. Cotton Oil declined 2 points to 39. Southern Pacific rose ⅛ to 97. Copper remained unchanged at 74⅛. At 237½ Canadian Pacific was up ⅝. The tone in the late forenoon was dull. Call money loaning at 2¾.

Stock movements were limited in the last hour, trading being confined to professionals. Union Pacific crossed 150 for a fraction gain but most other issues shaded. Losses from the noon level were suffered by Amalgamated Copper, California Petroleum, Reading, Missouri Pacific and Canadian Pacific. The market closed weak.

Government bonds unchanged; other bonds steady.

Today's New York Stock Market

Following are the highest, lowest and last prices of stocks sold in New York to-day:

STOCK—	High.	Low.	Last Sale.	Prev. Close.
Amal. Cop.	75	74	74	74⅜
Am. Ice	23½	23½	23½	24½
Am. Sugar	....	....	....	110
Am. Smelt.	67¾	66¾	66¾	67
Am. Loco.	33	32¾	33	32¾
Am. Car. Foun.	....	....	....	48¼
Am. Cot. Oil.	41	39	39¼	40½
Am. Woolen	....	....	....	17¾
Anaconda	37⅞	37⅞	37⅞	37¾
Atchison	99¾	99½	99½	99½
Atlantic C. L.	....	....	....	124⅞
Am. Can.	33	32	32⅜	32¼
do. pfd.	92½	92½	92½	92¾
Am. Beet Sugar	....	....	....	29
Am. T. and T.	128½	128½	128½	128⅜
Am. Agricul.	....	....	....	18
B. R. T.	92	91⅛	91⅛	91⅜
B. and O.	....	....	....	98½
Can. Pacific	238	237	237	236⅝
Corn Products	10¼	10¼	10¼	....
C. and O.	65	64½	64½	64⅝
Consol. Gas.	131½	131⅝	131⅜	131¼
Cen. Leather	23¾	23	23	23
Colo. F. and I.	31½	31½	31½	31½
Colo. South.	....	....	....	28
D. and H.	154	154	154	154
Den. and R. G.	18	18	18	17⅝
Distill. Secur.	....	....	....	15¼
Erie	28¼	28	28	28½
do. pfd.	....	....	....	43
Gen. Electric	139	138⅞	138⅛	....
Goldfield Cons.	....	....	....	1⅞
Great Western	....	....	....	13½
G. N. pfd.	126¾	126⅝	126⅝	126½
G. N. O.	33¼	33¼	33¼	33½
Int. Har. (old)	....	....	....	103
Ill. Central	114¼	114¼	114¼	115
Interboro	14¾	14½	14½	14¼
do. pfd.	....	....	....	50¾
Iowa Central	....	....	....	7
K. C. S.	....	....	....	22⅞
M., K and T.	23¼	23	23¼	22⅜
do. pfd.	....	....	....	59½
L. Valley	154½	154	154⅜	154⅜
L. and N.	....	....	....	132¼
Mo. Pacific	35¼	35	35	34¾
N. Y. Central	100	99¾	100	99¾
Northwest	130	130	130	130
Nat. Lead	....	....	....	46
N. and W.	105	105	105	105⅜
No. Pacific	114½	114⅛	114⅛	114¼
O. and W.	28⅞	28⅝	28⅝	28¾
Penna.	110⅜	110	110⅜	110¼
Pacific Mail	....	....	....	22
P. Gas Co.	....	....	....	108½
P. Steel Car	161⅛	160⅛	160⅛	160⅜
Rock Island	18	17¼	17⅜	16¾
do. pfd.	30¾	29⅝	30	29¼
R. I. and Steel	....	....	....	23¼
do. pfd.	82	81¾	81¾	81
S.-Sheffield	....	....	....	31
So. Pacific	97½	96¾	97¼	97
So. Railway	....	....	....	23½
do. pfd.	76¾	76½	76½	76¾
St. Paul	108	107⅛	107⅛	107½
Tenn. Copper	34½	34½	34½	32½
Texas Pacific	16	15¾	15¾	15¾
Third Avenue	34	34	34	34½
Union Pacific	150½	149½	149¾	150⅛
U. S. Rubber	62⅞	62¾	62⅞	62¾
Utah Copper	50½	50¼	50¼	50½
U. S. Steel	60⅜	59½	59¾	60
do. pfd.	105¾	105½	105½	105⅝
V.-C. Chem.	26½	26⅛	26½	26½
W. Union	....	....	....	65¼
Wabash	....	....	....	2¼
do. pfd.	7½	7½	7½	7½
W. Electric	62	62	62	61⅝
W. Central	....	....	....	50½
W. Maryland	....	....	....	39½

Total sales, 171,000 shares.

MONEY AND EXCHANGE.

NEW YORK, May 21.—Money on call 2½@2¾ per cent. Time money dull; sixty days, 3½@4 per cent; 90 days 3¾@4 per cent; six months, 4½ per cent.

Posted Rates: Sterling exchange, 4.835@4.87, with actual business in bankers' bills at 4.86½ for demand and 4.83 for sixty days mills.

Prime mercantile paper unchanged.

NEW YORK CITY BOND SALES.

NEW YORK, May 21.—New York city sells $45,000,000 bonds at an average of 100.159, average basis of 4.49 per cent. The consensus of opinion regarding the sale of the bonds was that it was a moderate success.

METALS.

NEW YORK, May 21.—The metal market was steady to-day. Copper, spot to July offered 15 ¾; lead, 4.25 bid; spelter and zinc, 5.35@5.45; tin, 48.12½@48.60.

MINING STOCKS.

BOSTON, May 21.—Opening: Pond Creek, 18½; Shattuck, 24; Giroux, 1 15-16; North Butte, 29; Boston Maine, 61.

BAR SILVER.

NEW YORK, May 21.—Commercial bar silver 60⅝c. Mexican dollars, 48@52c.

LONDON, May 21.—Bar silver 27 15-16d.

COTTON GOSSIP

NEW YORK, May 21.—The strength of July and nervousness of short-end holders was the dominating influence of the cotton market to-day; also the strength of the English market.

* * *

Liverpool traders are bullishly inclined to the supply and demand, according to some operators who have recently returned from abroad.

* * *

Wilson and Mitchell were good buyers of July. McFadden, Mohr and Riordan bought new crop months. The selling was light and scattered.

* * *

The trading was rather light at the outset. McFadden probably the best buyer and Schill the best seller. Spot houses were active buyers of July.

* * *

Shorts again took the buying side in the face of extremely bearish sentiment and favorable weather conditions.

* * *

Cone bought July. Waters purchased December. Beardsley sold Geer 2,000 bales of January at 11.05.

* * *

NEW ORLEANS, May 21.—Hayward & Clark: The weather map very favorable; shows cloudy and warmer in western two-thirds of the belt, part cloudy in the eastern third, rather general showers, mostly light, except northeast portion of Texas, North Louisiana, Southern Arkansas, where heavier rains prevailed.

* * *

The New Orleans Times-Democrat says: "Continued favorable weather gave the bear a good talking point yesterday, and he talked some courage into shorts generally. At the close the talent expressed the belief that price opponents were engaged in an effort to bring about a reaction downward. Students of the market are convinced that the speculative short interest is relatively large in spite of the covering which, bears claim, has weakened the technical position during the past few days.

"In New Orleans there was some gossip to the effect that f. o. b. cotton had been sold at concessions under Monday. But Houston, Tex., advanced spot values 3-16 of a cent on sales of 1,005 bales, which suggests strength rather than weakness in the actual cotton division. Meanwhile, the market draws a lot of support from the stream of adverse reports coming from the fields, showing replanting with the consequent delayed start, rather general over some sections of the belt. The result is the talent has begun to reach the conclusion that, in so far as the month of May is concerned, the crop is too spotted for the comfort of the monster yield folk.

"No matter how favorable the weather may be from this time on, it is believed in some quarters that the delay in securing stands will be made apparent by a later movement than usual. All of which, coming on the heels of scarcity of tenderable cotton at New York during July, it is argued, will play havoc with October, if not with December, shorts.

* * *

The New Orleans Cotton Exchange will be closed to business Saturday, May 31.

* * *

Talladega, Ala., wires: "Crop condition this county generally in excellent condition. Most cotton up to good stands; chopping under way; weather could not be better if it had been made to order; .77 inch rain on 16th, and good shower yesterday."

* * *

Rainfall: Shawnee, Oklahoma, 1 inch; Brinkley, Arkansas, 1.90; Austin, Texas, .34; Brenham, .34; Corsicana, .26; Cuero, .22; Dallas, .18; Fort Worth, .04; Hosso, .44; Houston, .72; Huntsville, .18; Longview, .28; Luling, .24; Mexia, .22; Nacogcooches, .36; Palestine, 1.14; Riverside, 1.30; San Antonio, .04; San Marcos, .70; Temple, .30; Valley Jeta, .24; Waco, .10; Shreveport, .34; Fort Smith, .24; Little Rock, .56; Memphis, .92; Nashville, .10; Atlanta, .04; Jackson, .02; Birmingham, .20; Macon, .06; Corinth, .16.

LICHSTERN IS LARGEST SHORT IN MAY WHEAT

CHICAGO, May 21.—The Inter Ocean says: "It is the gossip of the wheat trade that Lichstern is the largest short in May wheat. Early in the season he was said to be long over 15,000,000 bushels, but got short several months ago. It was said yesterday that he was the largest seller of the deferred futures and has been selling them on every strong spot of late.

"Corn traders believe there is plenty of time in which to plant corn, and while the country traders in the West have been buying futures freely for several days through commission houses, corn should have a break.

"Many oats traders believe that oats have had enough bulge for the present, but regard the market as a weather proposition.

"Winter wheat condition in Illinois is 92, or 38 points higher than May 1, last year, according to the State report. Area abandoned was 6 per cent, leaving 947,000 acres for harvest. Spring wheat area is reduced 7 per cent, with the average condition 94. Oats condition May 1, was 86 per cent, while the area has been reduced 3 per cent from last year.

KANSAS CROP OUTLOOK BAD.

CHICAGO, May 21.—Kalb wires from Larned, Kans.: "Harper, Kingman, Stafford and Pawnee Counties have gone back about 40 per cent in the last two weeks owing to the lack of moisture. The acreage of these four counties is about 750,000. Had light showers here, but even with most favorable weather until harvest will scarcely make half crop. Not headed around here, but further south heads very small. Am told Barton, the banner county, also very spotted."

COTTON MARKET OPINIONS.

Logan & Bryan: "We feel that caution should be exercised in making short commitments."

Atwood, Violett & Co.: "We should not be surprised to see prices sag to below the old low level."

SHORTS STRUGGLE FOR ALL CEREALS

Wheat Goes Up 1 to 1 1-2 Cents, With the Entire List Following in Sympathy.

ST. LOUIS CASH QUOTATIONS.

Wheat—No. 2 Red, 1.00@1.03½.
Corn—No. 2, 59½.
Oats—No. 2, 38½.

CHICAGO, May 21.—There was a rush of shorts to buy wheat during the last half of to-day's session, and closing prices were 1⅜ to 1⅝c above the resting spots of yesterday. Besides the scattered unfavorable crop reports from sections of western Kansas and Oklahoma as a bullish help, there was a sale of 200,000 bushels of No. 2 hard winter to Eastern exporters by Chicago cash houses. In addition to this there were 30,000 bushels sold to interior millers. Generally speaking the export trade was reported as slow. Primary receipts were considerably in excess of a year ago and the reports of crop losses were contradicting on more than one occasion during the day.

Corn closed ¼ to ⅜c higher.

Oats were up ⅝ to 1c.

Provisions were under some pressure and closed fractionally lower.

CHICAGO GRAIN MARKET.

	High.	Low.	Close.	Prev. Close.
WHEAT—				
May	92	90¼	92	90⅞
July	90⅜	88½	90⅜	88⅞
Sept.	89⅜	87⅞	89⅜	88¼
Dec.	91¼	89⅞	91¼	90¼
CORN—				
May	56¾	56	56¾	56½
July	57	56¼	57	56⅝
Sept.	57⅝	56⅞	57½	55
Dec.	55½	55	55½	55
OATS—				
May	39½	39	39½	38⅞
July	37½	36½	37½	36⅝
Sept.	36⅞	35¾	36⅞	35⅞
Dec.	37¾	36⅝	37¾	36⅞
PORK—				
May	19.90	19.70	19.70	19.90
July	19.82½	19.65	19.70	19.80
Sept.	19.50	19.32½	19.40	19.42½
LARD—				
May	11.15	11.02½	11.02½	11.25
July	11.02½	10.95	11.00	19.80
Sept.	11.10	11.02½	11.05	19.47½
RIBS—				
May	11.90	11.90	11.75	11.97½
July	11.30	11.27½	11.27½	11.30
Sept.	11.10	11.05	11.10	11.12½

CHICAGO CASH QUOTATIONS.

CHICAGO, May 21.—Wheat: No. 2 red, 1.05@1.08; No. 3 red, 95@1.02; No. 2 hard winter, 92@94; No. 3 hard winter, 90@93; No. 1 Northern spring, 92@94; No. 2 Northern spring, 91@92½; No. 3 spring, 88@90.

Corn—No. 2, 57½@58; No. 2 white, 60½@61½; No. 2 yellow, 57¾@58; No. 3, 57@57½; No. 3 white, 60@61; No. 3 yellow, 57¼@57½; No. 4, 56@56½; No. 4 white, 59@59½; No. 4 yellow, 56@56¾.

Oats—No. 2 white, 40½; No. 3 white, 38@39½; No. 4 white, 37@38½; Standard, 40@40¼.

LIVERPOOL GRAIN MARKET.

LIVERPOOL, May 21.—Wheat opened ¼d lower; at 1:30 p. m., the market was ¼ to ½d lower. Closed unchanged to ¼d lower.

Corn opened unchanged; at 1:30 p. m., the market was ⅛d higher. Closed unchanged.

CHICAGO CAR LOTS.

Following are receipts for Wednesday and estimated receipts for Thursday:

	Wedn'day.	Thursday.
Wheat	30	17
Corn	99	49
Oats	275	154
Hogs	28,000	20,000

PRIMARY MOVEMENT.

Wheat—	1913.	1912.
Receipts	316,000	274,000
Shipments	400,000	396,000
Corn—		
Receipts	303,000	326,000
Shipments	394,000	472,000

PRICE CURRENT CROP REPORT.

CINCINNATI, May 21.—The chinch bug infestation of Kansas and Western Missouri is a very important part of the wheat situation. The first brood is about due, and with the prevailing large number of adult insects that came through the mild winter, there is reason for apprehension. The natural enemy of the pest is wet weather.

The Northwest has had good rains and the spring wheat outlook is excellent so far as moisture is concerned and likely to show a very high promise at the end of this month. On the government method of forecasting crops the June 1 report is likely to show a promise of 350,000,000 bushels of all wheat.

OPINION ON GRAIN.

CHICAGO, May 21.—Bartlett, Frazier & Co.: Wheat—The weather map shows further rains in the Northwest and general precipitation east of the river. Local sentiment is again very bearish and short sellers are pressing that side.

Corn—Considerable short covering during the past two days' sessions, but a good part of the offerings has been absorbed by new buying of a more or less investment character. The market can in no way be called weak.

Oats—Some further liquidation in deferred futures is not unlikely.

Provisions—Cash trade is of good pro-

Satisfaction

IN DOING BUSINESS WITH THE ATLANTA NATIONAL BANK, one not only has the satisfaction of knowing that his business is transacted with the utmost care and dispatch, but he enjoys that perfect peace of mind which comes of dealing with the oldest national bank in the Cotton States, and one of the strongest and most progressive financial institutions in the entire South.

Having an account with this bank, therefore, simply means GENUINE SATISFACTION.

YOUR account is invited.

Atlanta National Bank

Resources $10,000,000.00
Deposits 6,700,000.00

RAILWAY SCHEDULES.

SOUTHERN RAILWAY.

"PREMIER CARRIER OF THE SOUTH"

ARRIVAL AND DEPARTURE OF PASSENGER TRAINS, ATLANTA.

The following schedule figures are published only as information, and are not guaranteed:

No.	Arrive From—		No.	Depart To—	
36	Birmingh'm	12:01 am	36	New York	12:15 am
35	New York	5:00 am	20	Columbus	5:20 am
13	Jacksonville	5:30 am	13	Cincinnati	5:40 am
43	Washington	5:25 am	32	Fort Valley	5:30 am
12	Shreveport	6:30 am	35	Birmingh'm	5:50 am
16	Heflin	8:20 am	7	Chattn'ga	6:40 am
29	New York	11:15 am	12	Richmond	6:55 am
8	Chatn'ga	10:35 am	23	Kansas City	7:00 am
7	Macon	10:40 am	16	Brunswick	7:45 am
17	Fort Valley	10:45 am	29	Birmingh'm	11:30 am
21	Columbus	10:50 am	38	New York	11:01 am
6	Cincinnati	11:10 am	40	Charlotte	12:00 n'n
2[illegible]	Columbus	1:40 pm	6	Macon	12:20 pm
38	Birmingh'm	2:30 pm	30	Columbus	12:30 pm
40	B'mingh'm	12:40 pm	30	New York	2:45 pm
39	Charlotte	3:55 pm	15	Chattn'ga	3:00 pm
5	Macon	4:00 pm	39	Birmingh'm	4:10 pm
37	New York	5:00 pm	*18	Toccoa	4:30 pm
15	Brunswick	7:50 pm	22	Columbus	5:10 pm
11	Richmond	8:30 pm	5	Cincinnati	5:10 pm
24	Kansas City	9:20 pm	22	Fort Valley	5:20 pm
16	Chattan'ga	9:35 pm	25	Heflin	5:45 pm
19	Columbus	10:20 pm	10	Macon	5:20 pm
31	Fort Valley	10:25 pm	44	Washington	8:45 pm
14	Cincinnati	11:00 pm	24	Jacksonville	9:30 pm
22	Jacksonville	6:50 am	11	Shreveport	11:10 pm
*17	Toccoa	8:10 am	14	Jacksonville	11:10 pm

Trains marked thus (*) run daily except Sunday.

Other trains run daily. Central time. City Ticket Office, No. 1 Peachtree Street.

SPECIAL NOTICES.

Receiver's Sale.

RECEIVER'S SALE OF RESTAURANT—By virtue of an order of Fulton Superior Court, in re Dennis Vlass et al. vs. George Mennis, No. 28493, Fulton Superior Court, I will sell on the premises at 3 o'clock p. m., May 27, 1913, to the highest bidder, the restaurant located at 48 Madison Avenue, Atlanta, Ga., including all stock, cigars, etc., furniture, fixtures, dishes, electric fans, etc. All bids received subject to the approval of the Court. WALTER C. HENDRIX, Receiver, 515 Peters Building, Atlanta.
WALTER A. SIMS, Attorney. 5-18-63

Legal Notices.

NOTICE TO DEBTORS AND CREDITORS—All creditors of the estate of Romelia Bird Culberson, late of Fulton County, deceased, are hereby notified to render in their demands to the undersigned according to law, and all persons indebted to said estate are required to make immediate payment. Mrs. Romie C. Abbott and Mrs. Annie C. Perry. 28-16-4

PERSONAL.

NOW is the time to paint and we have the best that can be made. West Lumber Co., 238 Peters St. 5-21-10

VICTOR L. TREMAINE. Mystic, Permanently Located in Atlanta. 125 WEST PEACHTREE STREET. Hours 10 to 7. Closed on Fridays. Develops personal magnetism and psychic powers. Your greatest wish can positively be realized. Every case guaranteed. 30-21-5

ANY ONE knowing the whereabouts of Lee Martin, white, about eighteen, will confer a favor by communicating same to M., Box 580, care Georgian. 5-21-2

LADIES—Ask your druggist for Chichester Pills, the Diamond brand; for twenty years known as best, safest, always reliable; buy of your druggist. Take no other. Chichester's Diamond Brand Pills are sold by druggists everywhere. 5-20-1

ACME HATTERS HAVE MOVED TO 20 E. HUNTER STREET. OLD HATS MADE NEW. 4-23-42

THE GATE CITY DOLL HOSPITAL, 243 Courtland, near Cain, repairs all kinds of dolls. 203-24-4

FLY SCREENS, FLY SCREENS, FLY SCREENS—Wood fly screens, metal fly screens, hardwood floors, Venetian blinds, metal weather strips furnished anywhere in the South. Write or phone W. R. Callaway, manager, 1403 Fourth National Bank Building, Atlanta, Ga. Main 5310.

SERIOUS RESULTS come from trusses improperly fitted. John B. Daniel, at 34 Wall Street, has an expert fitter and it will cost you no more to have him fit you, and it means insurance. 6-24-19

MATERNITY SANITARIUM—Private, refined, homelike. Limited number of patients cared for. Home provided for infants. Mrs. M. T. Mitchell, 26 Windsor Street. 11-9-57

DR. GAULT'S Antiseptic Powder for women. It is cleansing, cooling and non-irritating. Can be used as a douche at any time with safety. It has no equal. Price $1 per box, postpaid. J. T. Gault Chemical Company, 702 Austell Building, Atlanta. 4-25-23

LOST AND FOUND.

LOST—Monday, about $35 in money and check made out to T. P. Westbrook. Finder please return to 107 Ivy St., or call Ivy 4778 and receive reward. 5-21-41

LOST—On Peachtree Street, silver card case, filigree to lining, containing check for $45, No. 6048, made out to Miss Mary Green, payable to Third National Bank. Return to Miss Green, 387 Spring, and receive reward. Ivy 2322-J. 5-21-40

LOST—Ring set with pearls. Finder call Ivy 2179 or P. O. Box 257. 5-21-38

LOST—Gold watch fob with initials "A. T. T." engraved on pendant. Address A. T. T., care Georgian. 209-5-21

LOST—One bunch of keys between Atlanta and Druid Hills, with name and address on them. Please return to me and receive reward. J. A. Latimer, Grantville, Ga. 40-21-5

LOST—On Piedmont Avenue car or in front of Candler Bldg., bunch of keys. Finder return to Georgian office. 5-21-15

LOST—On last Saturday on River or Ponce DeLeon Avenue car, one white and lavender silk sewing bag containing sewing articles, scissors and gold thimble. Reward if returned to Charles W. Davis, King Hdw. Co., 53 Peachtree St. 5-21-6

FOUND—Money on Buckhead car Monday. Answer M. H., Box 908, care Georgian. 26-21-5

LOST—Monday, cameo brooch, between Five Points and Chamberlin's. Reward. Call Decatur 116. 205-5-20

THE PARTY that took an umbrella off the fence corner of Washita Avenue and Highland Avenue Tuesday morning please return to 548 Highland Avenue and get reward. 208-5-20

LOST—Lady's black silk umbrella about a month ago, gold and pearl handle, engraved L. W. R. Finder return to 829 Candler Building. Reward. 5-20-3

LOST—Saturday night, on Ivy Street, between Harris and Houston Streets, lady's short black silk coat. Return to 18 E. Harris for reward. 5-19-11

LADIES' gold watch, lost Monday morning, 12th, Elgin movement. Number on case 5320900. Watch No. 1487333. Finder please return 156 Jefferson Street. Reward. 202-5-19

LOST—Spectacles in black case on West Tenth Street, near woods. Finder call Ivy 4899 for reward. 5-19-8

ARE YOU LOOKING for a good position? A little "Want Ad" will find it for you.

ANSWER—Just as you have read this will others read your ad if you place it in the Want Ad columns of this paper. A word to the wise is enough.

Want Anything?

TELEPHONES
Bell M. Atlanta 8000

Telephone clerk will take your ad, and, if requested, assist you in wording, or will write the ad for you—that's his business. He will also make it as brief as possible to obtain the results desired. In order to accommodate customers, accounts will be opened by phone, but you will make payments promptly after publication or when bills are presented by mail.

Classified Advertising Rates:

1 insertion ...10c a line
3 insertions .. 6c a line
7 insertions ... 5c a line
30 insertions ..4½c a line
90 insertions ... 4c a line

No advertisements taken for less than two lines. Seven words make a line.

To protect your interests as well as ours, an order to discontinue an ad will not be accepted over the phone. Please make order to discontinue in writing.

No advertisement accepted from out of town unless accompanied by cash, or forwarded through recognized advertising agency.

TELEPHONES
Bell M. Atlanta 8000

LITTLE ADS THAT BRING BIG RESULTS

HELP WANTED.

Male.

WANTED—Two first-class waiters. Apply 205 Peachtree; Adair Hotel. 5-21-26

WANTED—Colored help. Apply Southern Upholstering Co., corner Jefferson and Echo. 5-21-25

WANTED—Five high-grade newspaper solicitors. Must be experienced, and able to produce results. Apply 8 o'clock Thursday morning. Circulation Department, The Georgian, 20 East Alabama Street. 5-21-205

BOY wanted at once for newspaper wagon, Whitehall and Alabama Streets. World News Co. 35-21-5

BRANNEN. HAS the best line of professional manicure instruments ever shown in the South. 37 SOUTH PRYOR ST. 5-21-1

MEN wanted with rig to introduce and sell eighty-five Extracts, Spices, Medicines, etc. Big money. Wilson made $90 weekly. We mean business. Box 774, Dept. 13, Cedar Rapids, Iowa. 25-21-5

WANTED—Two specialty salesmen for Georgia and Alabama to sell a line of high-class extracts and sundries; liberal commissions paid weekly. Apply 715 Temple Court Building. J. M. Jenkins. 5-21-203

WANTED—Experienced solicitors for work in Atlanta. Also road. Permanent position for neat appearing men who are good talkers. Desirable proposition. Apply 9 a. m. or 4 p. m. Room 4 Equitable Building. 29-19-5

I TEACH MEN THE BARBER TRADE quickly, cheaply, thoroughly and furnish tools. I pay commission for bringing students. I give wages in finishing department. Positions waiting. Call at once or write Manager Moler System, 38 Luckie St. 25-17-5

ATLANTA mail carriers wanted; average $90 month. Atlanta examinations coming. Specimen questions free. Franklin Institute, Dept. 49-D, Rochester, N. Y. 30-14-5

WANTED FOR U. S. ARMY: Able-bodied unmarried men between ages of 18 and 35; citizens of United States, of good character and temperate habits, who can speak, read and write the English language. For information apply to Recruiting Officer, Peachtree and Forsyth Streets, Atlanta, or 411 Cherry Street, Macon, Ga. 4-1-1

WANTED—Ideas. Inventors, write for list of inventions wanted and prizes offered by manufacturers. Also, how to get your patent. Sent free to any address. Randolph & Briscoe, patent attorneys, Washington, D. C. 7-11-23

PULLMAN porters wanted; references. For instruction, Write P. O. Box 804, Atlanta, Ga. 5-4-37

WANTED—Men to learn the barber trade; tools and position furnished. Atlanta Barber College, 10 East Mitchell St. 5-11-17

FREE ILLUSTRATED BOOK tells of about 300,000 protected positions in U. S. service. Thousands of vacancies every year. There is a big chance here for you, sure and generous pay, lifetime employment. Just ask for booklet T-412. No obligation. Earl Hopkins, Washington, D. C. 5-1-1

Female.

LADY solicitor wanted to sell coupons on photo studio; free samples. Novelty Photo Co., 52 Edgewood Avenue. 43-21-5

WANTED—Good cook; also washerwoman to live on place. Apply 667 W. Peachtree Street. 5-21-37

WANTED—Lady to manage small hotel; give phone number. Address Hotel, care Georgian. 210-5-21

COLORED girl of neat appearance for general housework. 49 Vedado Way. 42-21-5

WANTED—Experienced nurse for two children, one and three years old; settled woman preferred. Must have good references. Apply 787 Ponce DeLeon. 5-21-14

A FIRST-CLASS chambermaid; good wages. Apply 241 West Peachtree. 38-21-5

WANTED—Experienced cook. Must be settled, unincumbered woman willing to go to country place. Call mornings. 205 Peachtree Circle. 32-21-5

WANTED—Good cook. Must live in the house. Apply 1068 DeKalb Avenue. 36-20-5

WANTED—Expert laundress and cook, to live on lot. Apply 1068 DeKalb Ave. 5-20-27

LOOK—You have read this; if you want anything, others will read your ad if it's in the Want Ad Section.

ANSWER—Just as you have read this will others read your ad if you place it in the Want Ad columns of this paper. A word to the wise is enough.

A 30c "Want Ad" placed in this paper may be the seed that will grow a fortune for you

HELP WANTED.

Female.

WANTED—Good cook; room on lot. 76 Park Lane, Ansley Park. Take Piedmont Avenue car and get off at Park Lane. 5-20-26

WANTED—Laundress to wash on lot. 415 Cherokee Avenue. 5-20-21

WANTED—Cook at once; reference required. Phone Ivy 6481-J. 62 Westminster Drive. 209-5-20

WANTED—A cook, good pay. Apply at once. 131 East Georgia Avenue. 5-18-21

U. S. GOVERNMENT POSITIONS open to women. Write for list. Franklin Institute, Dept. 602-D, Rochester, N. Y. 26-20-5

WANTED—Experienced millinery trimmer and saleslady; also saleswoman for suits and shirtwaists. Grossman's. 5-19-10

WANTED—First-class cook; one that can cook. 115 South Pryor. 30-19-5

WANTED—An experienced cook and laundress. 20 Fort McPherson. 5-18-84

GIRLS LEARN MILLINERY: best trade on earth for women; pay $60 to $100 a month. Write Ideal School of Millinery, 100½ Whitehall St. 3-29-41

Male and Female.

BOYS and girls everywhere, to make a dollar every day after school. Pleasant and easy work. Call on or write A. R. Cassil, 41½ Peachtree Street, Atlanta. Inclose stamped and addressed envelope for reply. 33-21-5

SHORTHAND COURSE, $15. 35 West Peachtree St. 4-20-28

DRESSMAKING—DRESSMAKERS.

WANTED—To sew out by day; first-class dressmaker; $1.25 per day. Dressmaker, 374 E. Hunter. 99-18-5

TYPEWRITERS FOR RENT.

NO. 6 REMINGTONS, $5 for 4 months; Royals, $7 for 4 months; Underwoods, $8 for 4 month; Remington visible, $9 for 4 months. Initial payment allowed on price of machine. Get our new illustrated catalog and price list No. 26. American Writing Machine Co., 48 N. Pryor Street. Phone M. 2526.

ROYAL typewriters rented; one month, $2.75; three months for $7.00; special rates to students. Royal Typewriter Co., 46 N. Pryor St. Phone Main 2492. 4-25-17

TEACHERS WANTED.

WRITE for record of our eight years' work. High class patronage. Efficient service. Foster's Teachers Agency, Atlanta, Ga. 64-3-4

WANTED AT ONCE—A few more first-class principals and assistant teachers. Good openings, good salaries. Free registration. Register Teachers' Agency, Register, Ga. 5-18-8

EDUCATIONAL.

WILL take a limited number of pupils for piano; $2 per month; graduate musician. 7 Kent St. 5-21-22

EMORY summer school; cool, quiet; fifty days from June 17. Latin, Greek, French, German, English, history, mathematics. Address E. K. Turner, Oxford, Ga. 5-9-1

SITUATIONS WANTED.

Male.

WANTED—Position b yan experienced man as manager of small telephone exchange. Can give the best of references as to character and ability. Address J. J. N., 1004 Lafayette St., Quitman, Ga. 47-21-5

FIRST-CLASS German butler wants position; can furnish best references. Address 47 E. Mitchell St. 44-21-5

YOUNG MAN of good business ability wishes to affiliate with good concern. All recommendations of highest sources. An interview with me will be convincing. Phone Ivy 6299-L. 5-21-17

STENOGRAPHER of experience desires position at once; best references. Call Main 4865-J. 5-21-7

YOUNG MAN, 26, recently arrived from New York, seeks position as bookkeeper or clerk in mercantile house offering advancement; good correspondent and willing worker. Address Clerk, 889, care Georgian. 39-21-5

CHAUFFEUR, colored, wants position with private family as driver. Can do repairing; have had 3 years' experience as chauffeur. Will come ready to work, with good reference. Address Chauffeur, 8 High Street, Atlanta. 208-5-21

WANTED—A position with a first-class hardware or wholesale house, where I can familiarize myself with the business and have a chance for promotion. None but reliable houses need apply. Best references. Address H. A. E., care Georgian. 207-5-21

A YOUNG WHITE MAN wants position at once as chauffeur. Can handle any car; 3 years' shop experience. A. H., 158 Whitehall St. 212-5-20

WANTED—Work by young man just out of college; good penman and calculator; had rather have work so I can have afternoons off, but will consider anything that will pay. Box 610, care Georgian. 32-20-5

WANTED—Position by young man with well advanced high school education, with a reputable firm, preferably in the office where the chances are good for advancement. Address W. R. B., Box 440, care Georgian. 33-20-5

WANTED—Position by young man who has just completed a course of bookkeeping, with good habits and good references; ready to begin work June 1. Address N. W. Johnson, 8 Perry Street, Newnan, Ga. 34-20-5

YOUNG MAN, 18 years of age, strictly sober, must have work. Have had 3 years' experience in drug store. Prefer job in drug store, but will be glad to get anything to do. Address D. Mc., Adrian, Ga. 35-19-5

WANTED—Position as sawyer at circular saw mill in Georgia or Florida. Good reference. Address P. O. Box 68. Six years' experience. Good reference. Address P. O. Box 68, Council, N. C. 34-19-5

SPANISH young man, graduate from agricultural school, wishes a position on a farm; can show certificate and speak English. Address Julius Messeri, 146 Decatur St., Atlanta, Ga. 26-19-5

POSITION WANTED—Bookkeeper, 30, ten years' experience as bookkeeper, cashier, collector, wants position; best references. Bond if desired. Experience, Box 55, care Georgian. 31-12-5

BOOKKEEPER and auditor will straighten out your bookkeeping and office troubles. Trial balances made. Small sets of books written up. P. O. Box 855, Phone Ivy 7011. 5-4-13

STENOGRAPHER with four and half years' experience desires permanent position at once. Address Miss C. L., 362 Capitol Avenue. 41-21-5

WANTED—Position by young lady as stenographer; three years' experience. care Georgian. 206-5-21

AUCTION SALES.

AT AUCTION.

SEVERAL CONSIGNMENTS, INCLUDING A FINE LOT OF HOUSEHOLD FURNITURE FROM STORAGE, CONSISTING OF BED ROOM, DINING ROOM, PARLOR AND LIBRARY FURNITURE, REFRIGERATOR, BRASS BEDS, ETC., A LIST OF WHICH WILL APPEAR IN TO-MORROW'S AD. OPEN FOR INSPECTION THURSDAY. SALE 10 A. M. FRIDAY, MAY 23.

CENTRAL AUCTION COMPANY.

12 East Mitchell Street.

SITUATIONS WANTED.

Female.

HIGHLY efficient stenographer, office assistant, has resigned position. Must have another immediately. $18.00 per week minimum. Phone Ivy 5840. 5-21-4

WILL take housekeeper's place for bachelors' apartment or hotel or home. Mrs. H. S. Christy, care General Delivery, City. 39-20-5

YOUNG LADY, two years experience, wishes position as stenographer. Phone Ivy 6705. 37-20-5

WANTED—Cases to nurse by experienced sick nurse. Maternity cases a specialty. Rates reasonable. Best references. Call Ivy 7304-J, or West 1054. 36-20-5

YOUNG lady wishes clerical position in office. Address L., 117 Simpson St., city. 30-20-5

EDUCATED, REFINED YOUNG LADY MUST HAVE WORK AT ONCE; SOME TRAINING AND SEVERAL YEARS' PRACTICAL EXPERIENCE SICK NURSING. WOULD GO AWAY TO RESORT WITH ELDERLY PERSON OR INVALID OR AS GOVERNESS TO ONE CHILD. ADDRESS H. L., BOX 150, GEORGIAN. 27-19-5

Male and Female.

WANTED—Position by man and wife; woman to cookand man to work garden and care for chickens; best of references. Address R. B., Box 450, care Georgian. 201-5-21

FOR SALE—MISCELLANEOUS.

FOR SALE—Brown wicker baby carriage; used 8 months; in perfect condition; cost $25; will sell for $10. Bell Phone West 1113-J. 5-21-20

MAHOGANY bed room suit for sale; a bargain; or will exchange for room and board. 115 McDaniel. Main 2489-J. 5-21-33

FOR SALE—Six direct current 16-inch desk fans; used only two months. West 542. 5-21-29

SWEET PEAS, 30c per 100; carnations, 50c a dozen. Alta Vista Floral Company. West 135. 5-21-16

WE are agents for Pittsburg wire fence. Can make interesting prices to both wholesale and retail trade. West Lumber Co., 238 Peters Street, Atlanta. 5-21-12

FOR SALE—Buck range; six holes; water tank on side; good as new; cost $65; also two kitchen tables, one with marble top; will sell all, including brass base for range, for $25 cash. Phone Main 5116-J. 5-21-8

GAS water heater for sale cheap. Good as new. Phone Ivy 2407-J. 5-21-3

GAS RANGE FOR SALE—Four burners and oven. Will sell at bargain. Brand new. Call Ivy 3046-J. 5-21-202

NOTICE—The water mill of A. D. Howard, on Roswell Road at Nance's Creek, which was damaged by flood, is now in good shape and ready for business. Postcard will bring wagon to your door. Fresh ground every day. Address R. F. D. 2, Chamblee, Ga. 4-10-1

FOR SALE—Nearly new iron bed, mattress and springs. Ivy 3769-J. 5-20-28

FOR SALE—Good Underwood typewriter; best condition; late model. Call W. L. G., care J. P. Stevens Engraving Co. 204-5-20

FOR SALE—Fresh broken crackers, 5c a pound at factory, Wednesday and Saturday mornings. Frank E. Block Co., Ellis St. 5-20-11

IMMEDIATE shipment of (genuine) Nancy Hall and Porto Rico sweet potato plants at $1.25 per thousand, or $1.50 delivered. We ship nothing but good, strong, fresh plants and guarantee entire satisfaction. The Bear's Head Farms, Pine Castle, Fla. 32-19-5

NEW Perfection refrigerator, suitable for grocery, restaurant or large boarding house. 391 South Pryor. Bell phone 628, Atlanta phone 299. 5-19-6

FOR SALE—Two pool tables, practically new; been in use in club room and not hurt; must sell at once; bargain; original cost $400. Address P. O. Box 87, Jonesboro, Ga. 5-1-6

FOR SALE.

I WILL SELL a valuable patent at a sacrifice if taken immediately. Worth one-half million. Address Patent, Box 863, care Georgian. 3-8-6

SIGNS BROWN SIGN & PAINTING CO., 77½ Whitehall. M. 3780. 3-18-33

WE RENT good pianos $5 per month up. We sell good pianos $5 per month up. R. P. BECHT COMPANY, 107-108-109 Temple Court Building. Main 661. 2-19-26

C. S. HULLS Tire & Quarters. F. R. Logan & Co., Atlanta. 4-20-32

A NEW BROOM DOES NOT SWEEP CLEAN.

LET US prove this in your home by free demonstration. Full particulars at 107 Temple Court Building. E. R. Sires, agent. Phone Main 667. 5-2-30

AUTOMATIC REFRIGERATOR

Pays for itself in ice-saving. $17.50 to $75.00.

C. H. MASON,

6-8 WEST MITCHELL STREET.

BANKRUPTCY blanks, $1.50 per set. Warranty deeds, bonds for title, Mortgages, contracts, Stock certificates and bonds. Bennett's, 25 South Broad. 201-20-13

NEW RUBBER TIRES put on your baby carriage. Repaired, repainted and re-caned. Phone Ivy 8076. Robert Mitchell, 229 Edgewood Avenue. 2-13-3

POULTRY, PET AND LIVE STOCK

EDITED BY JUDGE F. J. MARSHALL

Old Stock of Chickens Get Out of Condition During Hot Summer

Stimulating Food and Tonics Often Bring Disastrous Results.

Reader, you know how often the hens used to produce the eggs for your hatching season go all to pieces when the hot weather comes, or rather, when midsummer is here. You have noticed the condition and have not studied the cause.

There is a cause and it is about this: In the winter and early spring you have been very anxious for eggs to set, or to fill the incubator, or to sell at good prices. To secure them you have pushed your hens for all there was in them; fed them all kinds of rich stimulating feed. Perhaps added laying tonics and various condiments, etc.

These feeds will bring the desired result in eggs making, but they are sure to be followed by disastrous results if continued any great length of time.

It is not too late to call a halt now and let up gradually on the heavy feeding before the debilitating hot weather comes on and gets them all out of sorts.

Good Wholesome Food.

Feed enough good, wholesome feed, but not so much of the highly concentrated matter. Feed more green stuff and less meat matter. In reducing the feed be careful and not reduce the care, attention and details. It is such an easy matter as the hot weather comes on and our egg yield grows less to let our care become lax in about the same proportion.

We get careless about the water vessels. Perhaps we give them water enough, but we do not see that the vessels are kept clean. You know in hot weather water decomposes it left in the hot sun in midsummer. This bad matter accumulates on the sides of the water vessels and turns green. Here lurks disease. Look out for it. To be on the safe side, get in your work before it gets in its work. Clean early and often. Use a little disinfecting in cleaning and you will have no trouble on that score. Keep your water pans in the shade.

Now the simple secret of success in getting your laying hens through the summer without disease lies in getting them into the summer months without being overloaded with fat, yet in vigor us, robust health. Muscular and not flabby with loose fat. The overworked male bird at the head of the yard should be cared for in the same manner, and would be much less liable to disease or accident to health if his place could be filled by another and he allowed to free range with other male birds, perhaps, or if yarded with but very few females. So many energetic and earnest poultry breeders are at this season of the year putting in their best licks with the crop of youngsters. That is all right, but give the old hens their share of the attention; they desire it and will pay for it later on.

Questions and Answers.

Judge Marshall: Can you give me some idea as to the size and color of the Buff Orpington Ducks I see advertised quite often during the past few months? Are they as large or larger than the much-praised Indian Runner? It seems to me that the Runners are too small for anything but eggs. Do you think the Orpington Ducks will have a boom?

Answer: This is one of the latest additions to the duck family, and seems to be destined to become quite popular. They are buff in color, a novelty in the duck line. Buff having been a very popular color for some years, this duck is right in the swim, so to speak. Their size is another commanding feature. They are almost as large as the Mammoth Pekins. They have made great egg records, having won out in several laying contests. Duck admirers have been on the lookout for a long time for a duck that combined size and laying qualities. They are demanding great attention from the fanciers. Much money is changing hands for these ducks and their eggs. In color the point is to secure the most even shade of color all through the plumage. Of course, being a new breed, too much should not be expected in the matter of color. It takes patience to perfect any breed of chickens or ducks. But it is the people who fall in line along the first stages of the game who make the money, if there is any to be made. Of course, not all new breeds prove popular. That depends upon who and how many good boosters are behind them.

Bantams.

BANTAMS—Game bantams, Sebrights, Buff Cochins. Carlisle Cobb, Athens, Ga. 4-26-30

Disinfectants.

CREOSOTE FOR SALE.

CREOSOTE is an excellent germ destroyer for poultry raisers to use about the premises. We have it in any quantity.

Atlanta Gas Light Co.

Ducks.

PURE WHITE Indian Runner duck eggs from snow-white prize-winning stock; $1, $2 and $3 for thirteen. Coweta Duck Farm, Senoia, Ga. 4-9-15

ENTIRE lot of prize-winning Fawn and White and White Indian Runner Ducks for sale at $1.50 each. Will sell any number at this price. First come, first served. The ducks won first and second prizes at all the leading poultry shows in the South last fall. Will give ribbons with the birds. Oak Dean Poultry Farm, Stone Mountain, Ga. 5-20-2

Eggs—All Varieties.

THE EGGS of different varieties of fowls will be found classified under their respective breeds in the future, instead of under the classification of "Eggs."

Orpingtons.

50 WHITE ORPINGTON hens for sale at once. Also a few cocks. Eggs half-price after May 1. If interested write for prices. H. A. Black, Cartersville, Ga. 1-23-7

Plymouth Rocks.

PARTRIDGE ROCKS—The South's leading winning strain. Can give quality and blood lines unequaled by any breeder in the South. My birds are winners at the Southern International, Macon, Columbus, Griffin, Nashville, Tenn.; Paducah, Ky.; Shreveport, La. Send for mating list. R. P. Cotter, Box G, Barnesville, Ga. 2-15-17

PATTERSON'S White Plymouth Rocks you should have for your foundation stock. They have been bred to win and pay. Large, vigorous birds. Winners at Atlanta, Augusta, Savannah and many other shows. Exhibition and utility birds of the finest quality at reasonable prices. Eggs, $2 to $5 per 15, $8 per 100. We guarantee perfect satisfaction. Write us. Patterson Farm, Fitzgerald, Ga.

WOULD you give 25 cents for a good job? Place a "Want Ad" in The Georgian and get one.

Plymouth Rocks.

BARRED ROCK eggs, pure and fresh from the Georgia Poultry Farm, $1 per setting. On sale at 12 South Broad St. 32-18-5

EGGS from prize-winning E. B. Thompson Ringlet Barred Rocks, either mating, $3 for fifteen, $5 for thirty. A. M. Kendall, Dallas, Ga. 3-3-11

Poultry—All Varieties.

FREE RANGE DUCK AND POULTRY FARM, Chamblee, Ga. Large stock of White Runners, Leghorns and Rhode Island Reds, enables us to ship fresh eggs, strong and fertile. Write for prices on stock and eggs if you want a bargain. 1-21-18

Horses, Mules, Vehicles, Etc.

PONY OUTFIT for sale; best in the South for $175 cash, at 277 E. 4th St., Atlanta, Ga. 204-5-21

WANTED—Sound, young, gentle horse; weight about 1,100 pounds; must be cheap for cash. Ivy 3128-J. 5-21-21

Poultry, Plants and Seeds.

BERMUDA grass seeds now ready at the oldest seed house South. Also many seeds to plant now. Mark W. Johnson Seed Co., 35 South Pryor Street. 34-21-5

H. G. HASTINGS & CO.

SEEDSMEN FOR THE SOUTH, 16 WEST MITCHELL STREET. FOUR CITY DELIVERIES DAILY; NORTH AND SOUTH SIDES, 9 A. M.; INMAN PARK AND WEST END, 2 P. M.

BELL PHONE MAIN 2568, ATLANTA 2568.

PHONE US YOUR ORDERS for pepper plants, eggplants and cabbage plants. We get in a fresh supply of potato slips daily.

PARK & POLLARD "Lay-or-Bust" Mash Feed. Eight pounds 25c, 100 pounds $2.60.

ALL SIZE FLOWER POTS, Fern Pans and Pot Saucers.

GALVANIZED IRON DRINKING FOUNTS, Grit and Shell Boxes, Feed Pans and Feed Hoppers.

EITHER OF THE FOLLOWING will start your hens to laying—Conkey's Laying Tonic, Lee's Egg-Maker or Pratt's Poultry Tonic. 25c, 50c and $1 sizes of each.

IT IS NECESSARY TO FEED YOUR FOWLS charcoal. We carry the "Esso" Charcoal, which is put up especially for poultry. Two and a half pound package, 15c; two packages, 25c.

FOR SALE—MISCELLANEOUS.

SAFES, FILES, cabinets, new and second hand. Gookin Bank and Office Equipment Company, 113-115 N. Pryor Street.

KENT ON SIGNS signifies best quality. Kent Sign Co., 130½ Peachtree Street. 3-5-20

GOOD upright mahogany piano, nearly new; can be bought at a sacrifice if taken quick; sold for $350 less than six months ago. Mahogany Piano, care Georgian. 5-18-20

WANTED—MISCELLANEOUS.

WANTED—Second-hand ice cream table and six wire chairs. Cherokee Drug Company. Main 2808. 5-20-24

EVERYTHING to build and paint with. West Lumber Co., 238 Peters Street, Atlanta, Ga. 5-21-11

WANTED—Second-hand No. 8 gas stove in good condition. Must be a bargain. Address W. B. C., care Georgian. 5-21-200

WANTED—To rent cash register with privilege of buying. Call Main 2808. 5-20-25

WANTED—One large refrigerator holding from 200 to 500 pounds ice. Call G. N. Meinert, phones 1787. 5-20-6

WANTED — MISCELLANEOUS.

WANTED—To exchange nice room and board for diamond, motorcycle, typewriter or piano. Address Box 216, care Georgian. 5-16-46

I BUY MEN'S old clothes and shoes. Drop a card. I. Bock, 177 Gilmer St.

DROP A CARD. We'll bring Cash for Old Clothes and Shoes. "THE VESTAIRE." 166 Decatur Street.

WE PAY HIGHEST cash prices for household goods, pianos and office furniture. Cash advanced on consignments. Central Auction Company, 12 East Mitchell Street. Bell phone Main 2424. 8-26-26

PIANO BARGAINS.

PIANOS AND PIANO PLAYERS.

SOLD at the lowest prices and on the most reasonable terms at which first-class instruments can be handled. Behr Bros., Newby & Evans, Ludwig and others. Call and see me before you buy.

WALTER HUGHES,

88 N. Pryor St. 3-23-3

The Georgian's Rent Bulletin

ROOM AND BOARD.

TWO young men can secure room and board in very desirable home in West End. All conveniences. Shower baths, private tennis court, etc. 88 Park St. 5-21-39

THE ROY, 22 E. Ellis, under new management. Now prepared to render patrons best service. Ivy 7398-J. 5-21-35

TWO large front rooms with excellent table board. Mrs. J. M. Colman, 279 Peachtree St. 5-21-206

DELIGHTFUL room with board, with or without private bath. Table board a specialty. 514 Peachtree. Phone Ivy 1499-J. Mrs. F. B. Gregory. 37-21-5

DO YOU want first-class board in private North Side home? Call Ivy 719-J. 5-20-18

WANTED—A few boarders; also table boarders. 327 Whitehall. Main 3286. 5-20-16

WANTED—Boarders at 513 Peachtree; pleasant room with board. 36-19-5

LARGE, cool room and board in suburban home; good servants; large porches, shade trees, big vegetable garden, fruit, cows and chickens. Phone Decatur 389. 5-19-200

THE WILTON, 220 Peachtree, select boarding house; near in. Ivy 5795. 5-16-27

NICE large front room with four large windows, big closet, best board; also garage for rent, easy to get in and out, room for four or five cars. Main 4839-L. 5-16-31

ONE well furnished, very large room, with two meals if desired; business women or gentlemen, 193 Spring St., Apart. 2. References exchanged. 5-15-3

WANTED—Seven boarders; $4.50 per week; home cooking; nice, clean rooms; hot and cold water; two baths; Bell phone ordered in; free use of piano. 191 South Pryor St. 5-14-11

THE WILTON, 220 Peachtree; select boarding house; near in. Ivy 5795. 5-10-35

ROOM AND BOARD for four young men May 15. Private home. 163 Courtland. Ivy 7057-J. 5-10-25

BEST MEALS IN TOWN, $3 WEEK. ROOM AND MEALS, $4. 197 SOUTH PRYOR. CALL MAIN 5048. 5-5-30

PEACHTREE INN.

Peachtree and Alexander Sts. American plan $7.50 week up. Room to yourself. European, $3 week up. 1-9-34

36 EAST NORTH AVE.

BETWEEN the Peachtrees; nicely furnished rooms and excellent table board. Ivy 6501. 4-28-16

NEATLY furnished rooms; homelike cooking, also table board. 127 Capitol Avenue. Main 5172-J. 4-23-7

ROOMS FOR RENT.

Furnished.

ONE nicely furnished front room; all conveniences. 179 Capitol Avenue. Main 3758-J. 5-21-24

FOR RENT—Three nice new upstairs rooms; bath, gas and water. $10.60. 55 S. McDaniel St. 5-21-28

WANTED—Young man for roommate to share nicely furnished room. Main 4380-L. 5-21-30

NICELY furnished room, suitable for gentlemen or young ladies; $2 week. 47 E. Mitchell Street, upstairs. 45-12-5

ONE clean, well furnished room; hot and cold bath attached; gentlemen only. Ivy 1197. 5-21-18

TWO bright connecting housekeeping rooms, completely furnished, North Side private home. Ivy 2098-J. 5-21-19

TWO nicely furnished rooms, hot and cold baths, with or without board. Ivy 2125-J. 5-21-34

ONE beautifully furnished, bright front room, reasonable; private home; walking distance. Ivy 5451. 5-21-32

TWO beautiful connecting, furnished rooms, suitable for light housekeeping; also rooms for young men; all conveniences. 422 Whitehall St. Main 3462-J. 5-21-36

FURNISHED room in private family; gentlemen preferred. Ivy 2421-L. 15 Bedford Place. 5-21-42

NICE room for light housekeeping; either floor. 111 E. Ellis. Ivy 7433-J. 5-21-204

NICELY furnished rooms with board; early breakfast; conveniences. 72 Spring Street. 34-21-5

TWO nice furnished rooms for rent to gentlemen or couple. 377 Whitehall Street. 29-21-5

TWO large, nicely furnished rooms, private family. Suburban home. Suburban Home, Box 907, care Georgian. 27-21-5

NEWLY furnished front bed room for rent at 277 East 4th St., near Georgian Terrace Hotel. 205-5-20

LISTEN! We have two beautiful rooms for rent, all conveniences, two blocks of Candler Building. Reasonable. 5-20-201

NICE, large and delightfully cool furnished rooms in refined Decatur home. Call Decatur 264. 5-20-15

TO GENTLEMEN, rooms with or without private bath; all conveniences. West Peachtree. Ivy 3281. 5-20-12

TWO beautiful rooms, strictly private family, Inman Park; new home, every convenience, with or without breakfast and 6 o'clock dinner. Ivy 7244-J. 5-20-9

TWO or three beautifully furnished front rooms, complete for housekeeping; hot bath, sink in kitchen, Bell phone; very reasonable. 290 Washington. 5-19-14

NICELY furnished cool room; close in; private home; adjoins bath; reasonable. 3428-J. 5-19-4

ATTRACTIVE front room; all modern conveniences; in College Park. East Point 241-L or Box 611, Georgian. 5-19-5

FOR RENT—Two furnished upstairs rooms; could arrange for light housekeeping. 227 Capitol Ave. Main 3941. 5-19-9

NICELY furnished rooms at 169 Ivy Street. Everything new and first-class. 37-15-5

TWO desirable front rooms for rent. Close in. 150 Courtland Street. 5-18-80

FOR RENT—A beautiful furnished front room for gentleman. Apply 613 Capitol Avenue. 215-5-18

ONE NICELY furnished front room. All conveniences. Price reasonable. 279 E. Fair Street. 31-18-5

HANDSOMELY furnished large front room, private bath; shady lot; gentleman preferred. "Peachtree," care American. 113-8-5

FURNISHED rooms; private home; all conveniences; hot and cold baths. 19 E. Harris. Ivy 6349-J. 5-8-11

TWO desirable front rooms for rent, close in. 150 Courtland Street. 5-18-80

TWO newly renovated bedrooms, 256-B Courtland Street. Phone Ivy 5356. 5-18-25

ONE furnished room suitable for one or two gentlemen; all conveniences. 79 West Baker. 5-16-28

FOR RENT—To couple, by adults, mother and son, in private home, entire lower floor, consisting of reception hall and three large connecting rooms and butler's pantry; freshly tinted and completely furnished for housekeeping; large shady front porch; electric lights, separate gas, sink in kitchen, use of phone; excellent neighborhood; North Side; reasonable. Ivy 2468-L. 5-20-31

TWO front rooms, one with bath and dressing room attached, for two couples; private home; North Side; references exchanged. Ivy 6594. 5-20-30

FURNISHED rooms for rent, 62 Houston Street, two blocks from Candler Building. 203-5-20

A FEW large, CLEAN furnished rooms; also one kitchenette, in three-story brick; all conveniences; close in, just off Peachtree; gentlemen or married couples; no children. 19 West Cain Street. Phone Ivy 6642. 5-14-30

ROOMS FOR RENT.

Furnished.

TWO light housekeeping furnished rooms, with kitchenette, in good location, with private family; also one single furnished room. Call Atlanta phone 3254. 5-17-17

LARGE room, four windows, nice porch, electricity, bath, phone. 62 Williams, corner Baker. Ivy 6760-J. 5-16-51

TWO ROOMS, well arranged for housekeeping; stove, running water and all conveniences. Ivy 993-J. 5-16-43

NEWLY furnished front room; private family; all conveniences; close in. 82 West Harris. Ivy 3607-J. 5-15-26

Unfurnished.

ENTIRE upper floor of my private home in West End, consisting of three rooms; also trunk room, linen closets, private bath, hall. Every convenience. Phone West 128-J. 5-21-31

UNFURNISHED rooms with conveniences for housekeeping. 34 East Alexander Street, between Peachtrees. 46-21-5

ONE large beautiful front room on second floor. Ideal surroundings. Every convenience. North Side. Telephone Ivy 1744-L. 5-21-5

THREE rooms suitable for light housekeeping; new house; $12.50 month. 132 Crew Street, close in. Phone Main 3342-J. 214-5-18

THREE nice large rooms, close in; reasonable. 108 East Ellis Street. Ivy 2576-J. 5-20-20

THREE large connecting rooms, $9.00. 32 Castleberry Street, one block from Forsyth Street. Call after 5:30 p. m. 5-20-13

THREE connecting rooms, all modern conveniences; $12.50 month. 100 Elbert Street, near Stewart Avenue. 35-20-5

THREE connecting rooms, gas, bath, sink in kitchen; $12; near Highland Avenue. 428 Greenwood Avenue. 5-18-42

TWO large, bright, lower-floor rooms, kitchenette, with owner. 99 Richardson Street. Main 2497-J. 5-17-37

TWO unfurnished rooms for light housekeeping for rent. 76 East Hunter Street. 5-13-2

Furnished or Unfurnished.

ONE furnished or unfurnished front room; private family. 7 Kent Street. 5-21-23

ONE upstairs furnished or unfurnished room. 377 Whitehall St. 5-21-27

JUNE 1—Four-room North Side apartment, nearly new. Two porches, steam heat, hot water, electric lights, gas stove, refrigerator. Phone Ivy 6897. 203-5-21

THREE beautiful corner rooms; separate entrance; private bath, veranda; sink in kitchen. Ivy 99. 5-20-10

ONE nice room furnished or unfurnished, conveniently located, half block from car line, all conveniences; cool and shady. Call Decatur 507. 5-20-14

APARTMENTS FOR RENT.

Furnished.

FIVE-ROOM apartment in the Colonial. 84 East North Avenue. Ivy 847-L. 5-18-64

HOUSEKEEPING rooms, $15 to $20, with bath, electric lights, private entrance; also sleeping rooms $10 to $12. Argyle Apartments, 345 Peachtree St. 5-15-4

BEAUTIFUL, sunny, five-room apartment, close in, steam heat, hot water, gas stove, tile bath, tile porch, sleeping porch. See Owner, 715 Peters Bldg., or phone Main 1225. 5-15-25

Unfurnished.

FOR RENT—Upstairs apartment of five rooms with bath, in best residential district in city. Electric lights furnished, also heat in winter. $35 per month. Call Ivy 5398-L. 5-21-200

47 EAST CAIN STREET—Five rooms; freshly painted; clean and in nice repair. $25 per month. Apply owner, 509 Atlanta National Bank Building. 5-14-204

Furnished or Unfurnished.

TWO, three or five-room apartment, with kitchenette and private bath; also garage. No children. Ivy 2432. 5-18-54

APARTMENTS FOR RENT.

HOUSES FOR RENT.

Furnished.

SUMMER rent; delightful furnished home; large, shady lot; reasonable rent. "Between Peachtrees," Georgian. 26-20-5

COOL, comfortable Peachtree home, furnished; five large bed rooms, upstairs living room, reception hall, drawing room and den, dining room and kitchen, two baths, servant's room and garage. Call Ivy 617. 5-17-12

Unfurnished.

FOR RENT—Modern, North Side cottage, six rooms and bath, $20. Phone Ivy 6432. 5-16-22

NO. 207 OAK STREET, right near the Peeples Street School and Howell Park, six rooms, hall and bath; a modern house in a fine location for $30 per month. Call Webster, Main 2106 day, 2506 night. 905 Fourth National Bank Building. 5-14-7

OUR RENT list describes everything for rent. Call, write or phone for one. Ivy 3390. Charles P. Glover Realty Co., 2½ Walton street. 2-13-49

FOR RENT.

$15.00—No. 20 Woodson St., five-room cottage, all conveniences, nice neighborhood, close to school and church. Within two blocks of Grant Park.

$25.00—No. 320 Waldo St. we have a 6-room cottage with hall and carrying all modern conveniences; nice neighborhood.

$15.60—No. 115 Luckie St. we have 5-room cottage with all modern conveniences, nice neighborhood, car line in front.

GEO. P. MOORE, Real Estate and Renting. 10 Auburn Avenue.

Furnished or Unfurnished.

LOVELY new, modern, steam-heated house; ten rooms and three baths, tile porches, tile baths and tile roof. Ivy 2432. 5-18-53

OFFICE SPACE FOR RENT.

DESK SPACE with use of telephone. Apply 533 Candler Bldg. 4-25-9

STORES.

For Rent.

STORE for rent. 126 Capitol Avenue. Owner, 322 Atlanta National Bank Building. Phone Main 4555. 38-20-5

NICE STORE for rent corner St. Charles and Highland, for any kind of business. 782 Highland Avenue. Call Mr. Scott, Ivy 4500. 5-15-22

HOTELS.

WHITE PATH HOTEL and Mineral Springs open June 10. Sixteen-page booklet free. White Path Hotel Co., T. H. Tabor, Manager, White Path, Ga. 5-18-6

ROOMS WANTED

Furnished.

WANTED—Two large rooms furnished for light housekeeping with basement room or small house in the yard unfurnished. State price. 202-5-21

WANTED—Two or three furnished rooms for light housekeeping by June 1 in North end. No objection to distance. Address J. L., care of Georgian. 207-5-17

Unfurnished.

WANTED—Two or three nice unfurnished rooms with kitchenette and private bath for light housekeeping; in boarding house preferred; must be North Side. Phone Ivy 5961-J. 5-20-19

WANTED—At once, two or three cheerful first-floor rooms and porch, close in, reasonable. References. Address Private, 886 care Georgian. 29-20-5

HOUSES WANTED.

Unfurnished.

I WISH to rent by June 5 an unfurnished five or six-room house, with electric lights. Prefer North Side or Inman Park. Good locality and reasonable rental. Ivy 3930-L. 213-5-18

AUTOMOBILES
For Sale, Repairs and Accessories.

WILL trade nice corner lot for good auto. Must be first-class; value of lot $900.00. Phone Main 4836-J. 200-5-21

BARGAIN—For sale or exchange, one Buick truck. Perfect condition. Call Ivy 3113. 5-21-201

TIRES. TIRES. TIRES. More Mileage—No Troubles—30% Lower Prices. SHIPMENTS SENT PREPAID. "Non-Puncture" tires GUARANTEED 7,500 MILES against punctures and blowouts. Lasting construction. Goodyear style tread. Special 10-day prices: 28x3, $8.85; 30x3, $9.80; 30x3½, $13.60; 32x3½, $15.75; 33x4, $21.60; 34x4, $22.55; 36x4, $23.85; 36x4½, $29.40; 37x5, $37.60. All other sizes tires and tubes. SHIPMENTS PREPAID if payment in full comes with order and on cash payment for two tires a fine "Non-Puncture" tube will be given free. C. O. D. shipments if 30% of amount comes with order. Best tires for long, hard service. Thousands in use. Finest testimonials. Order now while Special Offer lasts. NON-PUNCTURE TIRE FACTORY, Dept. 332. DAYTON, OHIO. 4-30-7

AUTOGENOUS WELDING and machine repair work of all kinds. Satisfaction guaranteed. SHEARER MACHINE CO., 197 WHITEHALL STREET. 2-26-10

WE have several Flanders chassis and will build body and paint car to your order. Bargain prices. Don't buy any second-hand car until you see us. NORTH PRYOR GARAGE, NORTH PRYOR PLACE. 4-2-23

WINDSHIELDS.

RADIATORS, lamps, fenders, repaired as good as new. Mfrs. all kinds sheet metal work. Warlick Sheet Metal Co., 248 Edgewood. 3-4-64

GOOD USED CARS AT REASONABLE PRICES.

Maxwell, 2-cylinder runabout, fine condition throughout, $185.

"Courier Roadster," fully equipped, electric lights, $275.

Buick model 10 roadster, electric lights, $325.

Buick, model 33, 4-passenger, fully equipped, fine condition, $350.

Maxwell Roadster, Sportsman type, model Q, fully equipped, electric lights, $375.

Maxwell touring, model G, 4-passenger, fully equipped, $450.

Primo touring car, new top and seat covers, $450.

These cars are in good running condition and worth more than the prices quoted above.

BUICK MOTOR COMPANY. 241 PEACHTREE ST. 4-11-18

LITTLE FOUR four-cylinder roadster, 1913 model, run 30 days, original price $725, will sell for $600. Perfect condition and a bargain. L. W. Hazard, 241 Peachtree St. 5-16-50

DOBBS TIRE REPAIR CO. WE REPAIR AND SELL ALL MAKES OF TIRES AND TUBES. 226 PEACHTREE STREET. PHONE IVY 5646. 4-1-3

FIVE-PASSENGER, 35 h. p. Cartercar touring car, fully equipped, perfect condition, for quick sale. $350.00 cash. L. W. Hazard, 241 Peachtree St. 5-16-50

TRAVIS & JONES, AUTOMOBILE REPAIRING. Ivy 4832. 26 James Street. 3-1-54

Castiron Welding

AUTOGENOUS METHOD. AUTO AND ALL MACHINE PARTS. METAL WELDING COMPANY. MAIN 3013. 86 GARNETT STREET. 2-26-6

WARNING TO INFRINGERS AND IMITATORS.

LIQUID TIRE TONIC IS PROTECTED BY U. S. DUYREA PATENT, NO. 578551 AND ALL INFRINGERS, AGENTS OR USERS ARE HEREBY NOTIFIED THAT THEY MUST ANSWER IN THE COURT FOR VIOLATION OF THIS LAW. LIQUID TIRE TONIC COMPANY, KANSAS CITY, MO. 4-8-43

ATLANTA RADIATOR CO. REPAIRING and manufacturing. Lamp and fender work. 72 Ivy Street. Atlanta phone 3816. 3-10-12

Garages For Rent.

FOR RENT—Garage. Phone Ivy 1499-J. 514 Peachtree Street.

Automobiles For Rent

DUNHAM MOTOR CO.

FIVE and seven-passenger cars. Garage, 112 East Ellis Street. Call Bell phone Ivy 2496 day, Main 4325 night. 3-21-23

Motorcycles.

THOR MOTORCYCLES, repairs and accessories; best equipped repair shop in city. We will take care of you. Southern Motorcycle Co., 116 Edgewood Ave. 3-26-31

MOTORCYCLES •• EASY TERMS •• BICYCLES. EXCELSIOR motorcycles, high-grade bicycles; complete line new and used bicycles and motorcycles; complete stock parts and accessories; modern service depot. Lowest prices; easy terms. ALEXANDER-SEEWALD CO., 145-147-149 Edgewood Avenue. Phone Ivy 1609. PHONE FOR DEMONSTRATION. 4-1-22

Tire Repairing

HIGH-GRADE STEAM VULCANIZING. Retreading a specialty. Prompt attention given express shipments. Sanders-Speer Vulcanizing Company, 100 Spring Street, Atlanta, Ga. 3-28-15

REAL ESTATE FOR SALE.

FOR SALE—Nice six-room house, nicely located. Gas, water and bath. Would rent for $22 per month. Will sell for $2,400; $1,400 cash; assume loan $1,000 at 7 per cent. Worth $2,800. Address Owner, P. O. Box 1233, city. 31-21-5

TWO three-room houses, near Tech (white locality); city conveniences. Value, care Georgian. 210-5-20

TWO FINE lots; nice residence section; North Side; near car line. Opposite Ansley Park. Bargain. Address Vacant Lots, care Georgian. 5-19-3

FOR SALE—House and lot in refined neighborhood. Address Box 59, care Georgian. 208-5-19

LEASE OR SALE—Artistic bungalow; screened, tiled, furnace, garage. Address "Ansley Park," care American. 112-18-5

I HAVE two farms, 125 acres, and one 75 acres. Will exchange one or both for vacant lot. Call Milton. Main 2053. 5-3-24

FOR SALE cheap by owner, 739 Spring Street, near Twelfth Street, two-story nine-room house; price $5,500; $750 cash required; balance easy terms, if desired. Address G. A. Dunlop, 301 Mutual Building, Richmond, Va. 5-3-9

LET US BUILD you a nome. Will buy you a lot or pay off your lot. Terms to suit. 400 Temple Court. Main 4189. 4-18-43

I HAVE seven acres, three-room house, half block car line, all cultivated, fine for trucking; will exchange for small renting property. Call Milton, Main 2053. 5-3-24

FOR SALE—Beautiful lot, 60 by 232 feet; $1,600; right on Peachtree. Easy terms. See me quick. Address Peachtree, Box 800, care Georgian. 5-2-4

REAL ESTATE FOR SALE OR EXCHANGE.

FOR BEAUTIFUL HOMES and building lots in College Park, the most desirable suburb of Atlanta, see I. C. McCrory.

FARMS FOR SALE.

FOR SALE—For 30 days, bargain, five farms, one 10½, 20, 30, 50 and 90-acre; all one and a half miles of Austell, Ga. Terms. Address P. O. Box 177, Austell, Ga. 202-5-16

REAL ESTATE WANTED.

I WANT a nice six-room bungalow in Ansley Park, not on car line, but near, on lot not less than 50x150 with some shade; will buy from owner or agents. Anxious, Box 50, care Georgian. 5-20-32

AM IN MARKET for modern new 6-room bungalow, near car line and good lot, Inman Park or North Side. Address Bungalow, care Georgian. 5-20-8

WE CAN sell promptly several small places ranging from $1,000 to $5,000. Have clients who want income. Otis & Holliday, 1505-6 Fourth National Bank Building. M. 175. 5-16-200

MONEY TO LOAN.

SPECIAL HOME FUNDS TO LEND, any amount; 6 per cent. Write or call. S. W. Carson, 24 South Broad street. 4-1-17

PLENTY money to loan on city property. Watt Kelly, Attorney, 400 Temple Court Building. 43-2-5

R. C. DESAUSSURE. TIME and monthly loans negotiated on real estate. Room 813 Atlanta National Bank Building. 4-29-25

WE loan money on furniture and household goods. F. & J. Loan Company, 120 Decatur Street. 4-25-8

MONEY ON HAND for immediate loans on property in or near Atlanta. J. E. VanValkenburg, 501 Equitable Bldg.

MORTGAGE LOANS

On Atlanta Property. BUSINESS BUILDINGS, 5 and 5½ per cent.

RESIDENCE BUILDINGS, 5½, 6 and 6½ per cent.

Your rate depends upon the location. Without notice you can pay back a hundred, any multiple of a hundred dollars, on the entire loan on any interest date.

TURMAN, BLACK & CALHOUN.

Loan Correspondents, PRUDENTIAL INSURANCE COMPANY OF AMERICA. 203-8 Empire Building.

WEYMAN & CONNORS. ESTABLISHED 1890. Mortgages on Real Estate. 4-1-8

WE HAVE plenty of money to lend at lowest rates on Atlanta and nearby property, either for straight or monthly payment plant. Also for purchasing purchase money notes. Foster & Robson, 11 Edgewood avenue.

FARM LOANS PLACED in any amount on improved farm lands in Georgia. The Southern Mortgage Company, Gould building. 7-13-1

MONEY FOR SALARIED PEOPLE AND OTHERS, upon their own names; cheap rates, easy payments. Confidential. D. H. Tolman, 820 Austell building.

MONEY WANTED.

6%—WE WILL PAY—6% ON SAVINGS.

IN SUMS of $500 to $5,000. The Merchants and Mechanics' Banking and Loan Co., 209 Grant Building. Tel. Ivy 5341. Cash Capital $120,000. Thos. J. Wesley, Cashier. B. M. Grant, Pres. 3-11-50

BUSINESS OPPORTUNITIES.

$1,000 WILL BUY business netting 100 per cent yearly with opportunity for additional $100 monthly for services. Cash, Box 903, care Georgian. 28-21-5

CENTRALLY LOCATED restaurant and lunch room having good trade in bakery wares also. A rare chance for party that can devote his time. Present owner tied up in other business. Address R. K., Box 90, care Georgian. 201-5-19

MAN with $700 to manage and partly own business to be established in Greenville, S. C., P. O. Box 469. 30-15-5

FOR SALE—Business paying $200 to $300 per month, owner leaving city, cheap for quick cash sale. Address I. L. B., Box 607, care Georgian. 5-18-57

MEDICAL.

DROPSY CURED—Relieves shortness of breath in 36 to 48 hours. Reduces swelling in fifteen to twenty days. Collum Dropsy Remedy Company, 408 Austell Bldg., Atlanta, Ga. 5-25-11

DR. EDMONDSON'S Tansy, Pennyroyal and Cotton Root Pills, a safe and reliable treatment for painful and suppressed menstruation, irregularities and similar obstructions. Trial box by mail, 50c. Frank Edmondson & Bro., manufacturing chemists, 11 North Broad St., Atlanta.

Plant your savings in Georgia soil and grow a fortune. Many have done so, why not you?

BUSINESS GUIDE

Ready Reference for the Business Man, the Artisan And the Public in General

Auction Sales of Furniture and Household Goods.

CENTRAL AUCTION COMPANY, 12 East Mitchell street, buys and sells everything; regular auction Tuesday and Friday. Bell phone Main 2424. 10-3-41

Banks.

AMERICAN NATIONAL BANK, Corner Alabama and Broad street. CAPITAL AND SURPLUS $1,000,000.

Bicycles.

FOR BICYCLES and supplies, See D. Alexander, 54 N. Pryor. M. 3116. Repair Work a specialty. 2-27-51

CALL Main 1320, Atlanta 1436. Bicycle repairs and sundries. Atlanta Bicycle Company, 10 Peters Street. 2-15-66

Blacksmithing.

STRUCTURAL STEEL AND IRON WORK.

WE make all kinds of metal windows and doors, also window gratings and hangers of all kinds. Anderson Bros. & Rich, 372 Edgewood Avenue. 4-2-7

Blue Prints.

DIXIE BLUE PRINT CO. 40½ LUCKIE STREET, Atlanta, Ga. Best equipment. Best prints of any size or kind. Lowest prices. Phone Ivy 5364. 4-28-12

Builders.

LET US BUILD you a home. Will buy you a lot or pay off your lot. Terms to suit. 400 Temple Court. Main 4189. 4-15-16

Carpenter and Builder.

ALL KINDS REPAIR WORK. D. M. WHEELER, 19 South Forsyth St. Phone M. 4186. Atlanta 1547. 12-31-16

Carpets and Rugs Cleaned.

CARPETS AND RUGS CLEANED. ATLANTA STEAM CARPET CLEANING COMPANY (INC.), 27 W. Alexander St. Phone Ivy 4186. Moist and dry cleaning. Rugs woven from your old carpets and rags. Porch shades made to order. 5-21-13

ATLANTA STEAM CARPET CLEANING COMPANY (Inc.) 27 West Alexander street. Phone Ivy 4186. Moist and dry cleaning. Rugs woven from your old carpets and rags. Porch shades made to order. 2-8-27

Coal, Coke and Wood.

S. M. TRUITT & SONS, for dry wood and best coal. 1-31-21

Contract Painting and Wall Tinting.

J. A. JOHNSON, 397 W. Fair St., West 1288-J, for all kinds of painting and tinting.

Dentist.

BEST WORK

Crowns (22 k.) $3.00
Bridge work $3.00
Full set teeth $3.00
Filling 50c

R. R. fare allowed 25 miles. All work guaranteed 20 years.

Eastern Painless Dentists
38½ Peachtree St., Near Walton.
4-2-31

Ear, Nose, Throat and Lung Trouble.

DR. GEORGE BROWN, Diseases of the Ear, Nose, Throat and Lungs, 312-14 Austell Bldg. I have the only compound oxygen plant ever brought South and make this gas daily. Weak, nervous, anaemic and pale people are invited to call. 4-6-13

Engineering.

"Amo Engineers Are Questionable!" YOU NEED engineering advice. Write us your troubles, problems, resources. We'll help you. Amo House, Box 363, Atlanta, Ga. Fee, $1. 5-3-5

Engineering and Machine Designing.

G. V. PLANT, M. E.
7 DEVELOP YOUR INVENTION. Dixie Pattern and Machine Works, 262 West North Avenue. Main 2829. 4-5-17

Fire-Proof Storage.

WE STORE HOUSEHOLD GOODS and pianos. Office and warehouse, 239-241 Edgewood avenue. Ivy 2037. John J. Woodside Storage Company.

Fly Screens.

Fly Screens Made to Order. OAKLAND CITY REPAIR WORKS. Carpenter and cabinet work a specialty. Call West 242-L. Atlanta 528. C. F. Dickey, Mgr. 5-1-37

FLY SCREENS. METAL AND WOOD FRAMES, portable garages. W. J. Baker Company. Bell phone Ivy 926. No. 811 Empire Life Bldg., Atlanta, Ga. 5-1-4

FLY—SCREENS—FLY COME SEE our Roll-aawy Screens, our Roller-bearing Screens, our Sliding Screens; none better. It will pay you to see our goods; get prices. 217 Kiser Bldg. Main 1319. Porter Screen Co. J. J. Crawford, Agent. 2-4-14

Fresh Oysters Daily.

VIRGINIA and New Orleans oysters on the half shell, 40c dozen. 77 Peachtree street.

Furniture Repairing and Upholstering.

FURNITURE repaired, upholstering, refinishing neatly done. Work called for and delivered. Young K. Carson, 479 Marietta street. Atlanta 3567. 3-5-6

W. L. LUNSFORD & CO., Upholstering, repairing and refinishing furniture of all kinds; satisfaction guaranteed. Phones, Atlanta 5950-F, M. 5111. 3-5-36

Furniture.

Rosser F. Jordan Furniture Co., 144-6 Auburn Ave. Phones: Bell Ivy 4467, Atlanta 1800.

WE CARRY a full line of household furniture from kitchen to parlor; also a complete line of summer porch goods, such as porch sets, porch rockers, rugs, etc.; refrigerators, ice cream freezers and everything in the furniture line. We can save you 20 per cent on everything. Call and see us before buying elsewhere. Cash or terms. 5-15-8

PERFECTION OIL STOVES. Three-burner, including oven and vessels, complete, $12.50. CAMERON FURNITURE CO., 85 South Forsyth Street. 5-1-3

T. C. FURNITURE CO. Cash or easy payments, 415 Marietta. Phone Atlanta 1797. 4-5-12

Groceries.

GUARANTEED fresh country eggs 16½c doz., credit grocers, 30c; lemons, 14½c doz.; 24 lbs. guaranteed flour, 64c; 48 lbs., $1.27; 96 lbs., $2.93, barrel, $4.99; No. 10 Silver Leaf lard, $1.37; No. 10 Cottolene, $1.19. Cash Grocery Co., 118 and 120 Whitehall. 5-21-9

Hat Cleaning.

STRAW HATS, 25c; Soft Hats cleaned and blocked, 35c. George's Hat Cleaning and Shoe Shine Parlor, 3½ E. Ala. Street. 4-10-11

Hatters.

ACME HATTERS make old hats look like new. Mail orders given prompt attention. 20 East Hunter street. 12-3-44

Jewelry.

FRENCH and Electric Clocks repaired. We call for and deliver them. Phone us if you want to know the correct time.

Santa Cole Co
5 SOUTH BROAD STREET.

Lighting Fixtures.

ELECTRIC and gas fixtures; all new styles; lowest prices. Queen Mantel and Tile Company, 56 West Mitchell street. Phone Main 681. 1-16-16

Lime, Concrete, Roofing, Stone.

LADD LIME AND STONE COMPANY. Lime, concrete and roofing stone. 918 3d Nat. Bank Bldg. 2-8-50

Mattress Renovating.

SANITARY MATTRESS RENOVATING—Factory new and up-to-date; moderate prices; give us a trial. Jackson & Orr Company, Means street and W. & A. R. R. Both phones. 3-20-14

Mining Engineers.

Zed W. & W. F. Summerour. MINING ENGINEERS AND PROSPECTORS. TWENTY YEARS' FIELD EXPERIENCE. LOCATING GOLD ORES A SPECIALTY. CHARGES REASONABLE. A1 REFERENCES. ADDRESS AURARIA OR ROY, GEORGIA. 5-3-4

Printing.

THE FRANKLIN PRESS for the cheapest and best printing. 41½ Peachtree St. Phone M 4608-J. 31-20-5

RYBERT & HOLLINGSWORTH FOR ANY KIND of printing. We satisfy our customers. 10 Gilmer Street. Bell Main 4600. 5-17-3

Roof and Gutter Work.

I REPAIR all roofs, gutters, all kinds sheet iron work. 33 South Pryor. Main 3127. T. W. Hooper. 3-4-62

Safe Cracksman.

Fire and burglar proof safes opened and repaired. C. C. Downes, 29½ Marietta Street. Phones M. 2146. Atlanta 4922. 4-5-11

Sand.

SAND. SAND in any quantity and quality; prompt delivery. S. M. Truitt & Son. 1-13-32

Sewing Machines.

WE RENT new machines with complete set of attachments for $2 per month; also machines repaired; prompt delivery. Both phones 1893. Singer Sewing Machine Company, 79 Whitehall. 9-14-44

Shoes.

GET the best shoes for the whole family. Peacock & Drennen, 222 Marietta Street. 4-16-28

Shoe Repairing.

SHOES HALF-SOLED, SEWED, 50 CENTS. At Gwinn's Shoe Shop, 6 Luckie Street, Opposite Piedmont Hotel. Both phones. 3-26-45

Stove and Range Repairing.

STOVE DOCTOR. STOVE, range and furnace repairing. 61 South Pryor Street. Bell Phone Main 1460. Atlanta phone 1410. 4-10-10

DAN, THE FIXER, STOVES AND REFRIGERATOR REPAIRING. We sell second-hand gas stoves. We sweep chimneys. 121 WHITEHALL STREET. Atlanta phone 2235. Bell phone M. 2693.

Transferring and Moving.

TRANSFERRING and moving a specialty. Prices reasonable. L. Stallings. Bell Phone Ivy 3094-J. 42-25-4

Trunks, Bags and Suitcases.

RETAILED AND REPAIRED. ROUNTREE'S, 77 WHITEHALL ST. PHONES: Bell M. 1576. Atlanta 1654.

Umbrellas.

"Taylor-Made" Umbrellas. BUY from makers; all prices and styles; re-covering and repairing; every umbrella kept in repair free. Phone for salesman; prompt service. TAYLOR UMBRELLA CO., 116½ Whitehall St. 4-23-35

Violin Maker.

OLD VIOLINS BOUGHT, sold and exchanged; repairing a specialty. The Old Reliable Violin Dealer. Mays Badgett, 34½ Peachtree. 3-31-34

Wood.

WOOD. SOUTH GEORGIA mill cut-offs by the carload or any quantity you may want. They make fine kindling. S. M. Truitt & Son 1-13-33

THE ATLANTA GEORGIAN
Published by The Georgian Company, 20 East Alabama St., Atlanta, Georgia.

Entered at Atlanta postoffice as second-class matter.

Subscriptions Payable in Advance.
One year, mail, postage prepaid, $5.00
Six months, mail, postage prepaid, 2.50
Three mos., mail, postage prepaid, 1.25
One month, mail, postage prepaid, .45

Subscriptions Payable in Advance.
Delivered by carrier, one year $5.20
Delivered by carrier, six months .. 2.60
Delivered by carrier, three months .. 1.30
Delivered by carrier, one month .. .45
Delivered by carrier in Atlanta and other cities, one week ..... .10

REAL ESTATE AND CONSTRUCTION NEWS

North Side Apts Sold for $30,000

Well-Known Salesman Totals $160,000 in Month—Realty Activity Reflected in Transfers.

No lack of activity in real estate has been found of late by R. L. Turman, of the Turman, Black & Calhoun Agency, who has sold $160,000 worth in the past four weeks, adding a $30,000 apartment house Wednesday morning.

Mr. Turman sold for Mrs. M. B. McCerren to T. S. Wilkins the three-story brick apartment at 101 Ponce DeLeon Avenue, southeast corner of Myrtle Street. This lot is 55x257 feet and was bought some years ago by Mrs. McCerren from the Peters estate. There are three large apartments, and the building brings a rental of about $3,000 a year. This is one of the handsomest apartments in the neighborhood. It is across Myrtle Street from the well known Peters block.

Small Sales Made.

Albert B. Turner has osld to a client of the John D. ("Ask Mr.") Babbage Agency, 566 North Jackson Street, a six-room bungalow on the west side of the street north of Ponce DeLeon Avenue for $5,000. The lot is 40x149 feet.

Mr. Babbage reported the sale of an East Lake lot at a price which is said to be a record for the section. This was a 50x200-foot parcel on Morgan Street, between Johnson and Carter Streets, and it brought $30 a front foot, or $1,500. The buyer was Miss Emily Pitt Wilburn, of Missouri, and the seller was Eugene V. Haynes.

F. M. Bulloch has sold to W. G. Lovell, through J. F. Mayfield, of the Harris G. White Agency, a house and lot on Fairview Avenue, Hapeville, 300x200 feet, for $5,250.

Erecting Two-story Flat.

A. H. Goodwin started some time ago a two-story flat on East Tenth Street, east of Bedford Place and overlooking Piedmont Park, and the building is about 33 per cent completed. The cost will be about $6,500. The flats will have separate entrances, separate plumbing systems, etc.

Permit for Whitehall Store.

Eugene V. Haynes & Co., jewelers, have applied to the Building Inspector for a permit to make alterations and repairs on 49 Whitehall Street, the new store of the concern. The cost of this work will be $10,000, and the contract has been let to Hard & Worm.

Healey Derrick in Place.

One of the two monster steel cranes of the Healey office building has been assembled at Forsyth, Walton and Poplar Streets and was busy Tuesday and Wednesday lifting steel which will go into the structure's foundations. The boom of the crane was first set upright to raise the mast into position, and then the mast was used to swing the boom. The other derrick will be assembled at once and then the steel frame will be started.

Improvements at Brookhaven.

Now that the Capital City Club has leased the Brookhaven property for its country home, a committee is busy looking over the grounds with the idea of patching up tennis courts, mending the golf links, repairing the boats and boat house, installing new furniture and doing whatever else is necessary to make things spick-and-span for the Capital City Country Club members. The amount to be spent beautifying the club house and grounds has not been announced, but the Capital City has no lack of funds and will spare no expense.

Final consummation of the deal between the downtown club and the Brookhaven Estates, the owner, was effected Tuesday afternoon at a meeting in the office of Robert F. Maddox. The terms of the contract contemplate a one-year lease and the privilege of a two-year re-lease at $100 a month, with an option to purchase at $100,000, to be paid in first mortgage bonds at 5 per cent.

Real estate men are already trimming their sails for business which they anticipate will follow the Capital City Country Club into North Fulton and DeKalb.

To Start Mitchell Regrade.

Announcement that West Mitchell Street would be regraded, the work to start in about ten days, came as a surprise to many local realty men. S. M. Inman and George S. May had been working quietly some time on this project, and only a few days ago did news of the improvement leak out. The thoroughfare will be regraded so as to make a level street from Whitehall several blocks westward.

Auction of Bungalows.

The Foster & Robson Real Estate Agency will sell to-morrow afternoon at 3:30 o'clock on Vaughan Street, on the South Decatur car line and in the Ninth Ward several bungalows and vacant lots, on terms of $100 cash and $15 a month for the houses and $25 cash and $5 a month for the land. Interest will be at 7 per cent. This property is at the Whitefoord Avenue car line station and a large crowd is expected out. J. W. Ferguson & Son are the auctioneers.

Effect of Whitehall Regrade.

Now that Council has approved the Whitehall Street regrading project, Charles H. Black, C. E. Currier, John W. Grant and others are expected to go ahead with plans for substantial improvements along this thoroughfare. Other investors, it is said, will locate business establishments shortly. Up to the present, business leaders have feared to go below Trinity Avenue with their enterprises, but the effect of Whitehall regrading will be to unify the section, and investments will find their way farther southward.

Success in this project was assured largely by the improvement clubs of the Second and Third Wards, which have agitated the matter for the past four years. Individuals who helped were R. R. Otis, George H. Boynton, Charles H. Black, M. L. Thrower, Frank Liebman, George I. Walker, Walker Dunson, T. B. Gay, R. A. Broyles, Dr. E. G. Jones and Nathan Woolf, representing Whitehall Street property owners.

The total needed for the improvement is $120,000, of which amount Council has been asked to authorize the expenditure of $47,248 in the present $17,000 of which has been raised by the people who clamored for the improvement.

PROPERTY TRANSFERS.

Warranty Deeds.

$3,000—J. W. Bryson to J. T. Ogburn, 46 Bunker Street, 50x100 feet. July 18, 1911.

$130—Westview Cemetery Association to Evelyn R. Kelly, lots 883 and 884, section 12. March 28.

$3,000—Mrs. M. F. Huggins to Colonial Trust Company, lot 38x225 feet north side Ponce DeLeon Avenue, 343 feet east of North Boulevard. May 20.

$3,000—Mrs. Laura C. Farris to Mrs. R. B. Robertson, 256 Oakland Avenue, 41x130 feet. May 28, 1911.

$1,237—DeLos L. Hill to LeRoy Smith, lot 57x195 feet east side Cascade Avenue, 100 feet north of Cherry Street. May 20.

$1,800—LeRoy Smith to Gate City Home Builders, same property. May 14.

$280—Philip Dietz to Louis C. Raoul, lot 36x100 feet north side School Place, 183 feet east of Buchanan Street. May 19.

$320—Louise C. Raoul to Loyds S. McDonald et al, same property. May 19.

$140—D. J. Griffin to Louis C. Raoul, lot 50x150 feet on east side a 13-foot alley on north side of land line 166, 14th district, East Point. May 20.

$220—F. S. Hall to Cobb Realty Company, strip 12x200 feet north side West Tenth Street; also strip 5½x200 feet north side West Tenth Street, at west line of Nottingham Street. May —, 1913.

$450—W. C. Keenan to Mrs. A. M. Smith, lot 89x127 feet, south side Marietta Road, land lot 190, 14th district. April 16, 1910.

$3,500—R. A. Gossett to E. E. Thompson, 41 Bunker Street, 45x185 feet. May 21.

$750—Mrs. Selma A. Morris to James P. Hunter, two acres north side Ivey Road at west line of land lot 63, 17th district. May 20.

$1,250—Same to same, 5 acres on Ivey Road at southwest corner land lot 63, 17th district. May 20.

$2,400—Annie R. and Nettie V. Howard to W. H. Craig, lot 50x227 feet, south side St. Charles Avenue, 313 feet west of Bonaventure Street. May 19.

$400—J. K. Ottley to McKenzie Trust Company, lot 45x231 feet, north side Highland Drive, 395 feet southwest of Peachtree Road. May 15.

$75.00—Thomas Bearden to J. R. Roseberry, lot 45x133 feet, south side North Avenue, 95 feet east of Walnut Street. November 5, 1908.

$200—T. E. Jennings to Mrs. Annie M. Freeman, same property. April 30.

$1,992—George M. Hope et al to Brookwood Real Estate Company, lot 273x300 feet at intersection of Piedmont and Oakdale Avenues. May 16.

$200—T. F. Creelto Jessie O. Willbanks, lot 115x293 feet, southwest corner E. Boulevard and Hoas Avenue. May 1, 1909.

$980—Jessie O. Willbanks to G. O. Sherer, same property. May 8.

$780—Atlanta Development Company to Charles S. Transon, 390 Greenwood Avenue, 50x200 feet. May 2.

$2,300—Dr. T. J. Crawford to W. E. Cantrell, lot 92x100 feet, northeast corner Fraser and Fulton Streets. May 20.

Warranty Deeds.

$5, love and affection—J. Z. Elliott to Minnie M. Elliott, lot 124x300 feet, east side of Elizabeth Street, 220 feet northwest of Edgewood Avenue. May 20, 1913.

$15,000—L. Z. Rosser to Benjamin Z. Phillips, lot 54x34x46 feet, northwest side south Forsyth Street, 148 feet northeast of Garnett Street. May 17, 1913.

$6,500—Mrs. Kate G. Ryder to Mrs. Mattie F. Huggins, lot 45x100 feet, east side Luckie Street, 60 feet north of Mills Street. May 17, 1913.

Bonds For Title.

$25,000—F. S. Hall to Cobb Realty Co., 10 acres in land lot 107, 17th district, adjoining W. E. Wimpy and Mrs. Charlotte Barker. March 24, 1913.

$110,000—W. E. Wimpy to same, 16 acres bourded south by W. Tenth Street, adjoining John E. Smith lot, land lot 107, 17th district. March 24, 1913.

$40,000—Mrs. Charlotte C. Barker to same, 8 acres bounded south by W. Tenth Street, adjoining Bridewell property. March 24, 1913.

$1,466—Ernest Woodruff to Mrs. Irma Schnessler, lot 65x94 feet, south side Waverly Way, 120 feet southwest of Hurt Street. April 28, 1913.

$18,090—Paul F. Vose to Charles E. Harman, lot 600x540 feet, southeast corner Collier and Howell Mill Roads. May 9, 1913.

$80,000—Newton S. Thomas to Gate City Realty Co., 105.61 acres in land lots 4 and 5, Seventeenth district. Also .66 acres on east side of Cheshire Bridge Road, adjoining said land. May 7. Transferred to W. E. Worley and J. A. Mahoney. May 17.

Loan Deeds.

$340—C. R. Berry to East Point Lumber Co., lot 50x120 feet on Francis Ave., in land lot 132, East Point. May 10, 1913.

$1911—Charles T. Transon to Fulton County Home Builders, lot 50x120 feet, north side Greenwood Avenue, 100 feet east of Frederica Street. May 19, 1913.

$4,000—Forest Greene to Julian Dreyfus Estate (by trustees), lot 100x218 feet, northeast corner Park Avenue and Sidney Street. May 20, 1913.

$2,500—Gate City Home, Builders to Mrs. Rosa Herzfeld, lot 57x195 feet, east side Cascade Avenue, 100 feet northeast of Cherry Street. May 5, 1913.

$300—Mrs. Emma Dyer and T. T. Dyer to Mrs. Mary Lebohn, lot 50x150 feet, north side East Fair Street, 100 feet east of Walnut Street. January 1, 1913.

$2,000—John M. Jackson, et al to E. V. Carter, guardian, No. 756 Highland Ave., lot 90x150 feet. May 8, 1913.

Quit Claim Deeds.

$3,000—Central Bank and Trust Corporation to Newton S. Thomas, lot 1,200x1,300 feet southeast corner land lot 5. Seventeenth district. Also lot 1,300x1,520 feet northeast corner land lot 4, Seventeenth district. Said two tracts comprise 76.68 acres; also 33.14 acres southeast corner land lot 4, Seventeenth district; also a triangle containing 5-6 acre west side of Cheshire Bridge Road. Adjoining first above tract. May 17.

$5—William M. Isom to Mrs. Belle D. Scribner, lot 30x150 feet northwest corner Pulliam and Bass Streets. May 16.

Building Permits.

$43,500—Mrs. Ada A. Turner, 48 West Peachtree Place, two-story flat. Fulton County Home Builders.

$5,000—Mrs. Joseph E. Geppert, Moreland Avenue, two-story frame dwelling. Fulton County Home Builders.

$3,300—Fulton County Home Builders, 191 Wabash Avenue, one-story frame dwelling. Day work.

$650 Each—Mrs. J. E. Wragg, 47-49 Coleman Street, two one-story frame dwellings. A. D. Hamilton.

$900 Each—S. Cunningham, 334, 358, 360 West Fair Street, three one-story frame dwellings. Day work.

$700—To same, 62 Parsons Street, one-story frame dwelling. Day work.

REAL ESTATE FOR SALE.

Sharp & Boylston

WEST END.

LUCILE AVE.—Near Peeples St., we can sell you a 10-room, 2-story house on extra large, elevated lot for $6,000. This place has a loan bearing only 5 per cent interest, balance easy. Owner a non-resident and wants to sell.

BEECHER ST.—Near Lee; this is a nearly new 6-room cottage on lot 50x200 feet. This is a genuine pick-up at the price—$3,250—and look, only $300 cash and balance $30 per month.

St. Charles Avenue Lot.

THIS is the cheapest lot on this street. See us for price, terms and location.

REAL ESTATE FOR SALE. HOUSES FOR RENT.

W. A. FOSTER & RAYMOND ROBSON

11 EDGEWOOD AVENUE.
REAL ESTATE, RENTING AND LOANS.

FOR SALE.

ON THURSDAY, May 22, at 3:30 p. m., we will sell at auction three bungalows on Vaughn Street, near Whiteford Avenue. Also several vacant lots in the same neighborhood. Very easy terms will be offered. See special ad. in this issue. Get plats at office.

ON NEXT SATURDAY, May 24, we will sell at auction, jointly with W. E. Treadwell & Co., the Ragsdale property on Warner Avenue, Allene Avenue and Woodrow Avenue, consisting of six modern bungalows and sixteen building lots. This very desirable and attractive property will be sold on terms that will put it in the reach of everyone. See special ad. in this issue. Get plats giving full details from either office.

ON DARGAN STREET, convenient to the Lucile Avenue cars, a new 6-room bungalow with all conveniences, tinted walls, stone foundation, brick mantels, furnace heat, beam ceilings. Everything first class. Lot 47x150 feet. Price, $4,150. $650 cash, balance easy. See Mr. Cohen.

TWO CLOSE-IN corners on Washington Street. Price and terms reasonable. We advise the purchase of these properties for steady enhancement. See Mr. Hook.

IF YOU HAVE MONEY to lend, we can place it safely.

FOR RENT.

3-r. flat, 148 Highland Avenue .. $16.00
3-r. h., 39 Gaskill Street 8.60
3-r. h., 749 Whitehall Street .. 9.00
3-r. h., 19 Fowler Street 10.00
3-r. h., 126 Love Street 8.60
3-r. h., 175 Randolph Street ... 8.60
3-r. h., 43 Kendall Street 10.60
3-r. h., R. Evans Drive, Ft. McPherson 5.60
3-r. h., 354 Edgewood Avenue .. 10.60
3-r. h., 23 Corput Street 9.00
3-r. flat, 336 Grant Street 15.00
3-r. h., 72 South Jackson Street 8.60
4-r. h., 59 Fairview Avenue 8.00
4-r. h., 24 Lampkin Street 7.60
4-r. h., 94 Lovejoy Street 8.60
4-r. h., 33 Bell Street 16.65
4-r. h., 223 Humphries Street .. 12.50
4-r. h., Lakewood, and 17 acres of land, per year 150.00
4-r. h., 31 McDonough Road 10.00
4-r. h., Stewart Avenue, and 13½ acres of land 25.00
4-r. flat, 262 E. North Avenue.. 17.50
5-r. h., 67 Atwood Street 25.00
5-r. h., 5 Holderness Street 20.00
5-r. h., 144 Ashby Street 27.50

And a long list of larger houses. Come to see us.

FOR RENT.

"J" 312-14 RAWSON STREET.

ON THE south side of Rawson, between Cooper and Windsor, we have a third floor front apartment "J," five rooms; electric lights, hot and cold water, gas, electric bells, washstand, bath, closet and sink; steam heat; janitor service; gas range; storage room in the basement. A complete, up-to-date apartment. Cooper Street car half block. $40 on a lease.

JOHN J. WOODSIDE.
REAL ESTATE, RENTING, STORAGE.
Phones: Bell 671 Ivy; Atlanta 618. 12 "Real Estate Row."

Lofts and Basements

29 GARNETT STREET $150.00
12 1-2 SOUTH BROAD ST., three floors $100.00
THREE S. BROAD STREET, 6,000 square feet.
36-38 DECATUR ST., two floors, 6,000 square feet.
1-5 SOUTH BROAD ST., loft and basement, 6,500 square feet.
59-63 WEST MITCHELL ST., 15,000 square feet.
66 WEST MITCHELL, three floors, 7,200 square feet..... $100.00

Turman, Black & Calhoun
203-8 Empire Bldg.

REAL ESTATE FOR SALE. REAL ESTATE FOR SALE.

FOR RENT

FIVE-ROOM APARTMENT at the corner of Whitehall and Brotherton Streets. Gas, hot and cold water, bath and sewerage. In short walking distance; no car fare needed. Will rent or lease to desirable parties at $25.00 month.

BRICK STORE on Piedmont Avenue, just off Decatur Street. Store about 26x75. Newly painted and in first-class shape. Will lease or rent on attractive terms, if taken at once.

THE L. C. GREEN CO.
305 Third National Bank Bldg. Phone Ivy 2943, 4546.

FOR SALE JOHN J. WOODSIDE

NEAT COTTAGE HOME.
(304 W. Fourth St.)
Has 5 rooms, water, bath, sidewalks, street, elevated corner lot. Terms $500 cash, $15 monthly, 8 per cent.
THOS. R. FINNEY, Sales Mgr.
12 "Real Estate Row."

Gardner Property--Forrest Ave.

BEAUTIFUL building lots on Forrest Avenue, one block east of Boulevard, $1,000 to $1,250 per lot, on terms of $250 cash, balance to suit. This property is opposite the Forrest Avenue School.

J. R. SMITH & J. H. EWING
REAL ESTATE, RENTING, LOANS.
Ivy 1513. 130 PEACHTREE. Atlanta 2865.

$30,000

WE HAVE a client with $30,000 in bank, with which to purchase good annual or semi-annual notes. We do not want notes to broker, but will submit them to one client only. No red tape or delay.

FINCHER & MARRIOTT
JAS. H. REYNOLDS, Sales Manager.
1520 Candler Bldg. Ivy 5213.

MONEY TO LOAN. MONEY TO LOAN.

MONEY

WE HAVE ample connections whereby we can make loans on desirable real estate in the city. Anyone wishing to have a loan made quickly will please see us. We can place the application without any unnecessary delay.

Ralph O. Cochran Company
74-76 Peachtree Street.

REAL ESTATE FOR SALE. REAL ESTATE FOR SALE.

Piedmont Avenue Frontage

We have recently had consigned with us some Piedmont Avenue frontage, ranging in price from $115 per foot to $135 per foot.

These lots are situated on the most desirable part of Piedmont Avenue, being between Twelfth, Thirteenth and Fourteenth Streets, facing Piedmont Park. The scarcity of building lots of this class of property on the north side is easily recognized by anyone who has been looking for a home site recently. The unusually good value offered here will be appreciated by anyone in the market for first-class residence property. Reasonable terms can be arranged.

Forrest & George Adair

YOU MAKE THE PRICE ON THESE BUNGALOWS

that we will sell at Auction to-morrow, (THURSDAY) afternoon at 3:30.

These bungalows are new; have five full rooms. Dandy big lots, 57 by 375 feet back to the right of way of the South Decatur car line. Catch the investment feature in this.

These houses front on Vaughn Street, in the Ninth Ward. Vaughn Street runs east from Whitefoord Avenue, between East Fair Street and the East Lake and Decatur car line, and these places are only a step away from the car stop at Whitefoord Avenue.

These houses are being sold for division between partners and they go absolutely without reserve to the highest bidder.

THE TERMS will be $100 cash and the balance $15 per month. There is a small loan on each place, to be assumed by the purchaser.

AT THE SAME TIME we will sell several vacant lots on terms of $25.00 cash, and the balance $5.00 monthly. All deferred payments will bear 7 per cent simple interest.

Get plats giving full particulars from

Foster & Robson, Agents,
11 EDGEWOOD AVENUE.

J. W. FERGUSON & SON, Auctioneers.

THOMSON & LYNES

AUBURN AVENUE—Brand-new two-story brick store in the busy section of Auburn Avenue. Leases and monthly rentals will pay 12 per cent. Price, $12,000; no loan to assume. Terms, half cash, submit balance.

THOMSON & LYNES
18-20 WALTON ST.

WILLIAMS-HARTSOCK CO.

Real Estate and Builders. Fourth National Bank Bldg. Phone 2106 Main.

GOOD NEW HOMES: Listen, on Moreland Avenue, corner of Albemarble, we are just completing a beautiful two-story, seven-room bungalow. This place has an abundance of large and roomy closets, tile bath, exposed ceiling beams, stone front, stone steps, and it is on a corner lot; birch doors, the best of hardware; will tint walls to suit your own taste. Will sell you this handsome place on easy terms. To see this is to buy it. Take a look and come to see us.

ON NORTH AVENUE, close to Highland Avenue, we have just completed a pretty six-room home with two baths; it is seldom that you find a place so well built and so complete in every detail as this one. Each bath has tile floor; large rooms, plenty of light and furnace heat. Will take a good lot in part payment for this. It is close to school and churches, within a stone's throw of Druid Hills; car just a block away. Or will sell on easy terms.

ON BEAUTIFUL Cleburne Avenue we are offering the best value in the city in a new six-room, hall and bath bungalow with tile floor on front porch and in bath room, dressing mirrors, stone steps, and automobile drive on side. This lot has a frontage of 70 feet. If you have been waiting for a large lot here it is. Will sell you this handsome place on easy terms. We know that you will like this.

FOR SALE BY
GREENE REALTY COMPANY
511 EMPIRE BLDG. REAL ESTATE, RENTING, LOANS. Phones 1599

FINE 300-ACRE FARM (NEAR ATLANTA).

ON CHATTAHOOCHEE RIVER; also on good creek; nearly half of farm as fine bottom land as can be had. Fine cherted road within about two miles of this place. Adjoining land held at $100 acre. We have an option on this. If sold at once, only $40 acre. A REAL BARGAIN.

THE ATLANTA GEORGIAN

THE HOME PAPER

THE ATLANTA GEORGIAN
Published Every Afternoon Except Sunday
By THE GEORGIAN COMPANY
At 20 East Alabama St., Atlanta, Ga.
Entered as second-class matter at postoffice at Atlanta, under act of March 3, 1879.
Subscription Price—Delivered by carrier, 10 cents a week. By mail, $5.00 a year
Payable in Advance.

A Good Picture and a Good Idea--By Cartoonist Tad

It Is a Very Old Idea, as Tad Says, But It Needs Repeating. Think It Over. Hand It to Somebody Who Needs the Picture.

(Copyright, 1913)

We invited Tad, our distinguished cartoonist, to write his own editorial about his picture on this page, but he said: "I can draw pictures, but I can't write about them."

This picture doesn't need very much "writing about it."

It tells you quite simply that the young man who spends his life, or a good deal of it, pushing a bell for the man who brings drinks will also probably spend his life answering a bell that somebody else pushes.

For your own sake, remember one thing always—

The best man can succeed only IF HE USES HIS BEST ABILITY.

The thing most important in this world and most often lacking is real concentrated effort.

There are around you thousands of men not a bit abler than you are, men of your own age, who will be very successful a few years from now.

It is for you to decide whether or not you will be envying them their success, or sharing it with them.

They have no better chance than you have now. But if they are in bed, resting and getting strength for work next day, while you sit as in this picture, pushing a button, ordering the waiter, THE SLEEPER WILL BE PUSHING THE BUTTON LATER AND YOU WILL BE ANSWERING THE BELL.

There are a good many young men who need this picture, and their fathers and mothers are requested to put it where the young men will see it.

R R R

Common Sense of Battleships

The question of an "ample navy" is now before the people in a new light.

Apathy and ignorance no longer becloud the issue. The incidents of the last few weeks have made plain and impressive the necessity, for which the Hearst newspapers have earnestly and persistently fought.

It is not a question at this moment of war with Japan or any other nation. It is a question of being prepared for any emergency in our national life.

No people with intelligence and patriotism can fail to demand this preparedness. No representations of integrity and loyalty can fail to answer this demand.

It has been brought home to every American that our country is a part of the great world.

That it is subject to the jealousies, the competitions, the wars of nations.

If we compose our trouble with Japan to-day it may break out to-morrow or next year. If Japan retires as a contestant for the mastery of the Pacific Ocean, there are others to compete. In the fierce activity of overcrowded nations for room to colonize their surplus people, there is perpetual unrest.

In the almost arrogant exclusiveness of our Monroe Doctrine there is a perpetual challenge to freedom of movement among other nations. In the possession and power of the Panama Canal there is a challenge to the cupidity and commercial self-preservation of all great commercial countries.

We know this now. We have been brought face to face with war. We know that we are no more or less than other nations in our exemption from war. We know that the only nation immune from war is England. We also know why England has had no invaders for four hundred years.

And so in plain, natural common sense our Congressmen must come to realize that we must have a greater navy. We must have battleships. Not for aggressive war, but for effective defense. As long as other nations build, we must outbuild other nations, because we are better able to build, and need more to build.

When other nations make plain that they are willing for universal peace, we are willing to lead all nations in the movement for disarmament and arbitration.

But it is the first plain patriotic duty of the Sixty-third Congress to provide for the national defense in battleships that will give us our safe and proper place among nations.

R R R

Nationalizing a Great Reform

The woman suffrage movement can prevail and accomplish its purpose without an amendment to the Federal Constitution. Nevertheless it is good news that the Senate Committee on Woman Suffrage has decided to report favorably on Senator Chamberlain's resolution.

A joint resolution of the two houses of Congress—submitting to the States the question whether the political equality of women with men ought not to be an article of the organic law of the land—will give the reform a national character and prominence that it can not so readily acquire by any other means. THENCEFORTH IT WILL BE IMPOSSIBLE FOR ANY POLITICAL PARTY TO IGNORE THE ISSUE—WHETHER IN STATE OR NATIONAL ELECTIONS.

The case is parallel with that of the election of United States Senators by the people. That movement also would in process of time have prevailed everywhere without an amendment to the Federal Consititution. But the movement was immensely accelerated by the agitation for the amendment.

Woman suffrage is not a local issue. It is broadly human and fundamentally democratic.

THERE IS NO GOOD REASON WHY SENATORS AND REPRESENTATIVES—EVEN THOSE OPPOSED TO THE REFORM—SHOULD NOT SUPPORT THE PROPOSED JOINT RESOLUTION AND SO GIVE THE CONSCIENCE AND INTELLIGENCE OF THE WHOLE COUNTRY A FAIR CHANCE TO PASS UPON THE SUBJECT.

Ring Often Enough for the Bartender---

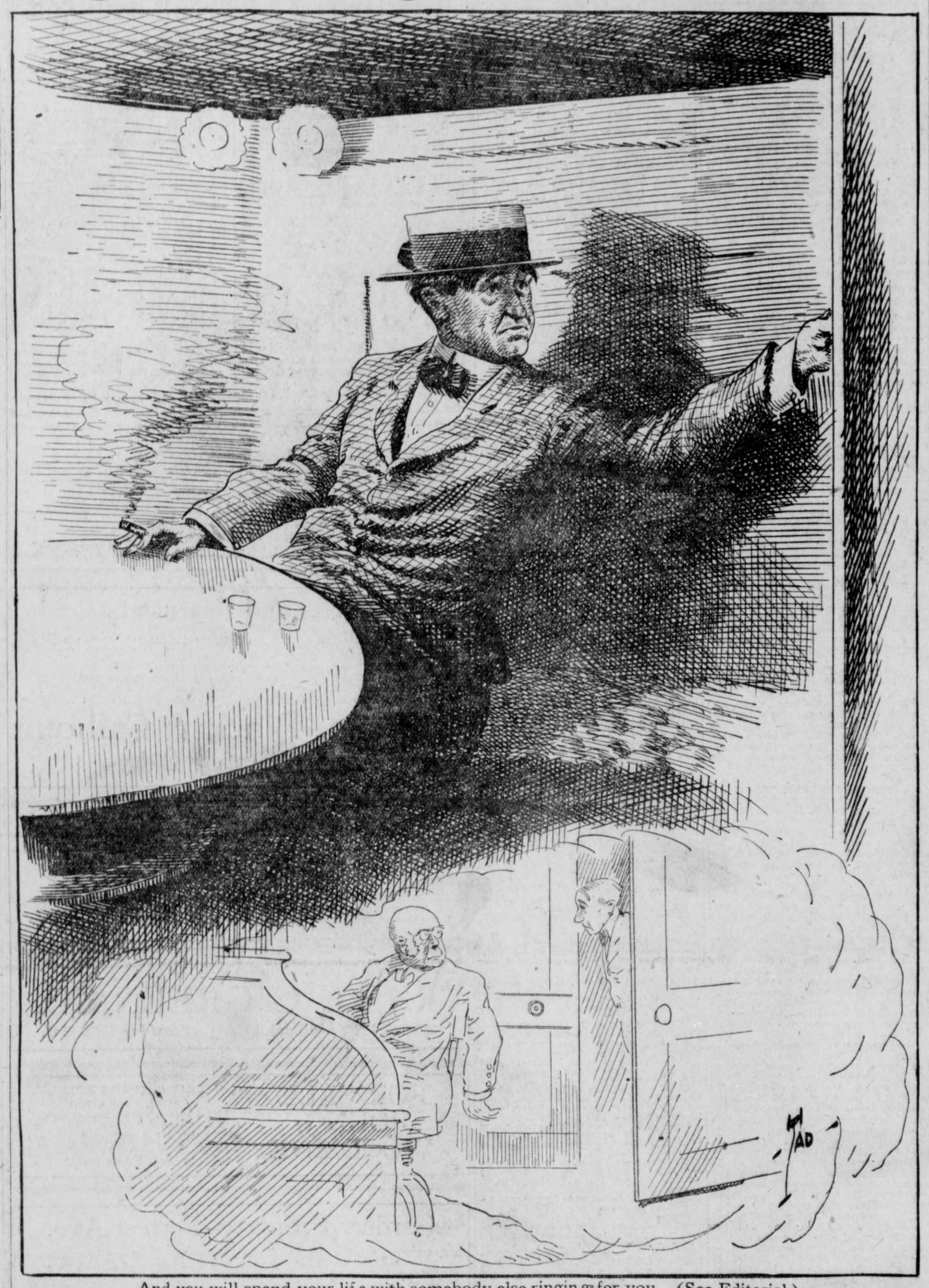

And you will spend your life with somebody else ringing for you. (See Editorial.)

The Tragedy of the Ice Cream Cone

By HAL COFFMAN

Elbert Hubbard

Writes on

Two Men

Every man is his own ancestor, he asserts. We are preparing for the days that come, and we are what we are to-day on account of what has gone before.

By ELBERT HUBBARD

Copyright, 1913, International News Service.

CAME to the stage entrance the other day a man and inquired for me. So I went to the door, and there the man stood in the alley. There was a familiar, foolish grin on his face.

"Don't you know me, Bert?" he said. And I knew him, although I hadn't seen him for full 40 years.

When I saw him last he was a totally different individual from this man who stood simpering, leering at me out of watery eyes.

His mouth was wabbly, his teeth all gone, save two lone sentinels one above and one below. His face was streaked with tobacco. He was bowed, rheumatic, undone.

I just looked at him. I forgot to say anything until he aroused me with a second interrogation, "Don't you know me, Bert?"

"Yes, I know you," I answered, and I mentioned his name.

An Old School Mate.

He was a hundred and fifty years old; yet he was born the same year I was. We grew up together until we were 16, when our ways parted. We attended the same classes in the little country school; wrestled each other's clothes off; played I-spy and anty-over.

He was a brilliant fellow; at least, we used to think so. He made a great impression on the girls as he grew up. He had made some money, wasted it, took to booze and patent medicines; settled down into a mudsock and has just existed.

All this I knew at a glance, reinforced, possibly, by a few things that I had heard and forgotten, but which now came back to me.

I gave him a comp and he saw the show. I watched him as he leaned over the balcony. He didn't understand what I was talking about, but his wabbly mouth worked and his bleared eyes tried to smile me a welcome.

After the show he came around again, and this time it cost me a dollar to dispose of him.

I tried to shake off the impressions of my old-time schoolmate, but I thought of him that night and I cast my eyes around the audience, thinking possibly he might come back.

The Other Man.

However, as I passed the caloric over the footlights and the giggles gurgled gleefully under the cosmic lee scuppers, straight looking level into mine eyes was a man I knew—another man—and this man, too, I had known—in my youth, although when I was a boy he was a man grown. For him I had great respect. He had big, fat horses. He was a strong, bronzed, hardworking individual.

But he had a fad and the fad was mathematics. My father told me of this.

Mathematics, to me, at school, was a bugaboo. But here was a man who knew the arithmetic from cover to cover and he could work any example in it right in his head and do it instantly.

He could divide sixteen thousand two hundred and one by seven and eight-tenths and do it as fast as he could put down the answers. You could write down columns of figures, and when you drew the line across the bottom, he would write in the total.

Hold on Primal Virtues.

This man's name was Christian Ropp. So there he was, white of beard, but clear of eye, intelligent, smiling, appreciative.

Christian Ropp has used his brain.

He is a Mennonite. And the Mennonites are people who work with head, hand and heart. Ropp has a firm hold on the primal virtues—industry, economy, good health, right thinking.

And so, as I talked, I signaled in wireless that he should come around to the stage entrance after the show, and his ready brain caught the message.

When I came off there he was—this man in his eighties. He had a copy of his new book, "Ropp's Ready Calculator"—the latest edition—that he had brought for me. He came in and sat down in my dressing room while I changed my clothes. He told me of his book.

In mathematics we have worked from the complex to the simple. All of the theories in the old-time school books for working out mathematical problems were cumbrous, complex, difficult, faulty. The business of Christian Ropp has been to comprehend the miracle of numbers. To him it is supremely simple. He loves his work. He has used his brain. His heart is young.

His Own Ancestor.

And the moral of all this seems to be that every man is his own ancestor. We are preparing for the days that come and we are what we are to-day on account of what has gone before.

He who puts an enemy in his mouth to steal away his brains will eventually have no brains, for the enemy will do the grand larceny act, and the end is as sure as the laws of mathematics.

Nature designed that when we die we should die all over, and the brain should be the last organ to abdicate. It should sit secure and watch every faculty decline—interested, curious, wondering, hungry to know.

All life is pleasurable if we live the life of activity tempered by moderation, the life lived by that most able man, bronzed of face, calloused of hand, mathematician and gentleman, Christian Ropp, of Illinois.

The Treaty of Frankfort

By REV. THOMAS B. GREGORY.

THE Franko-Prussian war, in many respects the most remarkable in history, came to a close 42 years ago with the Treaty of Frankfort.

Never was there another such case of official foolishness as that which precipitated this same war, and never was official foolishness so promptly and so fearfully punished.

The bloody drama, from its start on August 3, at Saarbruck, moved on with the speed of the tempest and the deliberateness of fate. MacMahon was defeated at Weisemburg and again at Worth. Frossard was driven from the heights of Spicheren. Then came Gravellotte and Sedan—and the capture of the Emperor and the overthrow of the Empire. Meanwhile, like the Car of Juggernaut, on went the remorseless German advance. Paris was invested; Strasburg surrendered; Bazaine capitulated at Metz—and the agony was practically over.

As brave a people as ever lived were sacrificed in order that one man might be permitted to gratify his personal whims. In addition, there was no preparedness on the part of Napoleon's government. He challenged the most perfect military machine that the world had ever, up to that time, seen, and pitched in without organization and without anything that approximated a plan or purpose. It was not war, it was murder, pure and simple. The sons and grandsons of the men whose martial valor had immortalized itself under the Great Napoleon, were led forth to the slaughter like so many sheep—with nobody to lead them, with no great organizing, directing brain to tell them what to do.

"Trust in God and keep your powder dry," said Cromwell. That is what the Germans did, and what the French did not do. The Germans knew exactly what they wanted to accomplish, and were thoroughly prepared; the French knew nothing, and were prepared for nothing. Never was there a finer illustration of the fact that war is a science, and that its victories are largely won by the direction and leadership of the few at the head.

It was an awful humiliation, that Frankfort Treaty, with its dismemberment of the nation and its indemnity of five milliards of francs, but it taught France and the world the lesson that in war it is science rather than sentiment that wins battles and campaigns.

ALWAYS FIRST
THE SUNDAY AMERICAN
Order It NOW
Both Phones Main 8000

THE ATLANTA GEORGIAN

Read for Profit---GEORGIAN WANT ADS---Use for Results

VOL. XI. NO. 247. ATLANTA, GA., WEDNESDAY, MAY 21, 1913. 2 CENTS EVERYWHERE PAY NO MORE

EXTRA

5 THRASHED IN COURT BY BURTON SMITH

Well Known Lawyer Whips One After Another in Dispute Over Witness.

HYSTERICAL WOMEN FIGHT TO ESCAPE FROM CORRIDOR

Deputy Sheriffs Part Contestants After Two-Minute Battle. Victory Ready for More.

Burton Smith, well-known attorney and brother of Senator Hoke Smith, on Tuesday afternoon thrashed five men who objected to him conversing in the corridors of the court rooms in the Thrower building with a woman witness in the famous Crawford will case.

Two of the men, C. W. Walton, of Buckhead, and W. H. Byrd, 41 West Twelfth Street, were badly beaten up, both showing black eyes and contusions on their faces where Smith struck them. The other three men also were given severe drubbings before friends and policemen separated the belligerents.

According to eyewitnesses of the fight, Attorney Smith had stopped Mrs. Cash as she passed through the corridors of the building and was talking to her. Walton, it is claimed, approached and said:

Walton Objects to Action.

"Here, you; don't talk to that woman!"

"What do you care?" asked Smith. "Do you own her?"

"Yes, I do," answered Walton, and, it is said, raised his arm as though intending to strike the attorney.

Walton is a powerfully built man, fully as large as the attorney. Hardly had the words left his mouth, however, when Attorney Smith lunged forward and struck Walton squarely on the point of the jaw. Walton fell limply to the floor, and Byrd rushed into the fray. He was met with a stiff right arm jolt from Mr. Smith and was knocked down for the count.

Three Men Enter Fray.

Then three men who had entered the court house with Walton and Byrd, and who were with them when the attorney knocked them down, leaped at Smith. The attorney met them, and knocked them down as fast as they came at him. One of them he knocked down twice, while one blow sufficed to put the other two hors de combat.

Before the five men could arise and rush the attorney, deputy sheriffs, policemen and friends of the attorney rushed between them and prevented further hostilities. Included in the rescue party were Deputy Sheriffs John S. Owens, Dave Goodlin, Newton Garner and Attorneys Reuben Arnold and Colonel James Anderson.

Attorney Smith's hand was bleeding from the force of the blows he had struck the five men, and on one of his knuckles was a wound from one of his opponent's teeth. His friends started to take him out of the building, and as they passed Walton, the latter began getting up from the floor.

Wanted to Continue Bout.

"I'm ready for you again," he remarked.

Mr. Smith tried to break away from his friends and expressed a desire to again knock Walton down, but he was restrained and went to his office, where physicians dressed his wounds. Walton and Byrd and the other three men left the building immediately.

The fight lasted about two minutes.

Several women who were in the corridor near the belligerents, became hysterical and fairly fought their way into the court room. Deputy sheriffs were called to quiet the excitement.

Mrs. Cash Tells Story.

The woman over whom the fight started was Mrs. Cora Cash, of Buckhead. According to Mrs. Cash, she and her daughter, Mrs. Violet Whitmire, were sitting on a bench near the entrance to the court room, when Attorney Smith came up and began talking to Mrs. Whitmire, an attractive young woman.

Then, Mrs. Cash says, Walton and Byrd came up and demanded that Smith stop talking to the young woman. Smith retaliated with his question as to the ownership of the woman, and the fight followed.

HENRY M. FLAGLER, great railroad builder, who is regarded as the man who opened Florida to the world.

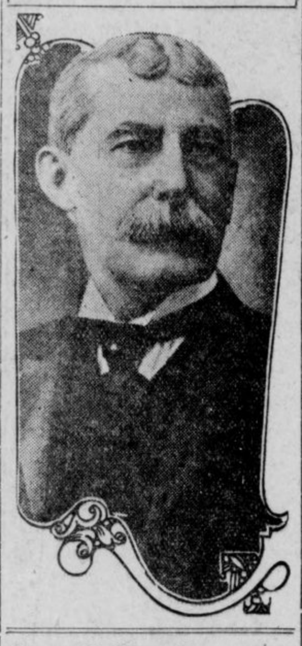

Cornell Men Prove Good Breadwinners

ITHACA, N. Y., May 21.—It is found that 1,069 Cornell undergraduates are partially self-suppporting, and their combined earnings a year amount to $184,906, or $173 per capita, by figures compiled by an organization of working students.

This sum represents 32 per cent of their college expenses, which amounted to $573,794. Only 123 students are earning their room and board.

Of individual earnings, 380 men made between $100 and $200, 218 between $200 and $300, 51 from $300 to $400, 31 between $400 and $500, and 42 more than $500.

Woods Favored for 4th Circuit Bench

WASHINGTON, May 20.—The Senate Committee on Judiciary has ordered favorably reported the nomination of C. A. Woods, of Charleston, S. C., to be judge in the Fourth Judicial Circuit and Judge Edward K. Campbell, of Birmingham, Ala., to be chief justice of the Court of Claims.

A sharp fight was made against Woods, charges having been filed against him alleging he was a member of a political ring in South Carolina.

Jacksonville to Get 'Jedge Briles' Justice

That he might gather pointers on how to conduct the police court in Jacksonville, of which he will assume charge June 1, Judge W. W. Anderson sat through the session of Recorder Broyles' court Monday an intensely interested spectator of the proceedings.

Judge Anderson expressed himself as greatly pleased with Judge Broyles' methods and his determination to enforce law.

Heaviest Woman Ill In Chicago Hospital

CHICAGO, May 20.—Mary Perry, said to be the heaviest woman in the world, was seriously ill to-day at the County Hospital and fear was expressed that she would not recover.

She was brought to the hospital from an amusement park on a specially constructed stretcher. She weighs nearly 600 pounds.

BIG BARBECUE GIVEN FOR JUDGES AT ROME

ROME, GA., May 20.—Twenty-five Georgia lambs, 100 chickens and 50 gallons of Brunswick stew were served at an old-fashioned barbecue given to-day by Wright Willingham at his home, in honor of Judge William T. Newman, Judge Moses Wright and Federal and Superior Court officials. There were 500 persons in attendance.

GEORGIA IS REPRESENTED AT POSTERS' CONVENTION

MOBILE, ALA., May 20.—The second day's session of the Southern Poster Advertising Association is being held at the club house on Dog River, where officers will be elected. Georgia is represented by J. H. Shipp, Cordele; F. H. Powers, Macon; Will J. Perry, Newnan; M. T. Price, Savannah, and Julius DeGive and Roscoe C. Massengale, Atlanta.

If you have anything to sell advertise in The Sunday American. Largest circulation of any Sunday newspaper in the South.

FLAGLER, OIL POWER AND RAIL HEAD, IS DEAD

End Comes to Builder of Over-the-Sea Railroad at His Home in Florida.

BEGAN LIFE AS CLERK IN A GROCERY STORE

First Fortune Swept Away by Poor Investment, He Left $100,000,000 Estate.

WEST PALM BEACH, FLA., May 20.—Henry M. Flagler, wealthy railroad builder and owner, died here today.

Mr. Flagler had been sick for three months, although it was thought several weeks ago that he would recover. Mr. and Mrs. Flagler came here in February. At that time he was suffering from excessive nervousness. A general breakdown followed.

Mr. Flagler, one of America's foremost financial giants, and known in the South as the "King of Florida," was born in a little village just south of Rochester, N. Y., in 1850. His father was pastor of the village church, and at the age of 14 Henry decided that his mother and sister could get along more comfortably if he ceased to be one of the family burden.

Goes Out to Seek Fortune.

So he started from home, with a few dollars in his pocket, and gradually worked his way westward to Republic, Ohio, where he went to work in a country store for $5 per month and board.

Strict economy soon enabled young Flagler to open a grain business in Bellevue, Ohio. And here began a little business which ultimately resulted in the formation of the greatest corporation in the world.

Mr. Flagler used to ship his carloads of grain to Cleveland, where it was sold for him by a young commission merchant named John D. Rockefeller.

Loses All in Salt Venture.

After amassing a fortune of $50,000 in Bellevue, he went to Saginaw, Mich., and made an unsuccessful venture in the salt business, losing every dollar of his money. With the aid of money furnished by his wife's relatives, he moved to Cleveland and reentered the grain business. He renewed his acquaintance with John D. and William Rockefeller, who were at that time confining their efforts to the oil refining business. He became interested in the brothers' new venture and in 1867, with the aid of more money from his wife's relatives, he entered into a $100,000 partnership with the Rockefellers and Samuel Andrews.

Wife Becomes Insane.

Mr. Flagler's second marriage occurred in 1883, and in the next ten years his fortune increased by leaps and bounds. His wife became the mistress of a fine mansion on Fifth Avenue, New York, as well as a palatial country home on Long Island and in Florida, and to all outward appearances Henry M. Flagler was the happiest man in the world. Then a terrible misfortune came into his life.

His wife's mind became unbalanced. The grief-stricken man kept the awful truth hidden as long as possible. He paid thousands and thousands of dollars to alienists in the hope of restoring her mentality, but her condition gradually grew worse. When, in 1899, the unfortunate woman finally became unmanageable, the Standard Oil magnate was forced to have his wife declared legally insane.

Divorces Insane Wife.

The following year a law was passed by the Florida Legislature, whereby permanent insanity was made ample grounds for a divorce. It was alleged at the time that this law was passed for the benefit of Mr. Flagler, who had come to be a power in Florida as a result of his vast railroad and hotel enterprises.

He devoted a great deal of his money and energy toward the upbuilding of the State of Florida, and making the southeastern peninsula one of the greatest winter resorts in the world. His greatest work in this connection was the completion recently of the extension of the Florida East Coast Railway from Knights' Key to Key West, which is known as the "railroad over the sea." This stretch of track is 156 miles in length and connects the chain of islands between the mainland and Key West. Its construction was one of the greatest engineering feats of the present age, as it is built almost entirely over water.

Mr. Flagler's fortune was estimated at $100,000,000.

CASES READY AGAINST LEE AND LEO FRANK

Solicitor General Dorsey Declares All Evidence Will Go to the Grand Jury Friday.

THINKS MORE ARRESTS WILL MAKE NO CHANGE

Mrs. Jane Carr Begs Women to Help Solve Mystery—Burns Agent on New Trail.

Solicitor General Hugh M. Dorsey announced Tuesday morning that the State's case against Leo M. Frank and Newt Lee in connection with the Phagan murder, would go to the Grand Jury Friday of this week. He said that he could anticipate no new arrest or development that would make it necessary to change this plan.

Mrs. Jane F. Carr, 251 Ponce De-Leon Avenue, in an open letter, asked every woman in Atlanta to contribute to the fund to employ the Burns detective and Mr. Burns himself to work in the Phagan investigation. She appealed to women of every walk in life to give according to their means.

"What if Mary Phagan were your child?" was the subject of her letter.

Felder Asks for Funds.

The Burns fund, after going above the $2,000 mark, slacked considerably. Colonel Thomas B. Felder said this sum would not be sufficient if it became necessary for the Burns men to make an exhaustive investigation, and asked the people to contribute liberally to the end that Atlanta's greatest mystery be satisfactorily cleared.

C. W. Tobie, chief of the Burns' criminal investigation department, was even more optimistic Tuesday morning than he was Monday that the Phagan mystery would be cleared to the satisfaction of Atlanta.

"Another day on the scene has only convinced me that the crime is far from the most baffling the Burns detectives have solved," he said at his hotel Tuesday morning. "I am not at liberty to make public the result of my investigation, but we have certainly made progress."

Search for Phone Girl.

City detectives are searching for a telephone girl who was reported to have heard a conversation over the telephone the night of the murder between two persons said to be attaches of the pencil factory.

Chief of Detectives Newport Lanford said that he had learned from a responsible source of a switchboard operator who was reported to have overheard a conversation that would be of the greatest importance in the Phagan case. He would not say whether he had learned the identity of the girl.

A corps of department detectives were detailed to the search that will take in every private branch exchange in Atlanta.

Colonel Felder said that he had

Continued on Page 3, Column 7.

Connecticut To Be Taft's Official Home

NEW HAVEN, CONN., May 20.—Former President Taft is preparing to transfer his voting residence from Ohio to Connecticut. He will have his name put on the list of "voters to be made," and in September the board for admitting voters will pass on his qualifications, after an examination which will include the applicant's reading, as usual, of any section of the Constitution of the United States that the board may select.

As President Taft must live in the State one year before he can vote, he will not be eligible for the city election in the fall, but will be qualified for the State election in 1914.

Roosevelt's Double Searching for Wife

MADISON, WIS., May 20.—Albert Monroe Graves, who describes himself as Colonel Roosevelt's double, except that his teeth are more human than Roosevelt's, has written to Secretary of State Donald, asking that a wife be found for him. Graves lives in Alberta, Canada.

In his letter to the Secretary of State he said:

"I can lick Roosevelt at anything. I never failed to carry my own precinct and I was never licked by a Democrat."

If you have anything to sell advertise in The Sunday American. Largest circulation of any Sunday newspaper in the South.

New Dalton Business House.

DALTON.—Ground has been broken for a three-story brick building to be erected by L. H. Crawford on North Hamilton Street. The first and second floors will be used for business purposes and the third floor by the Dalton Lodge of Odd Fellows.

Are You the Master of Your House?

If you are subjected to the whims of a landlord--subject to removal notice at any time--you are not. You can own your home if you will take advantage of one of the many bargains offered in the Classified Real Estate advertisements in The Georgian or Hearst's Sunday American

HERESY FIGHT STORMY

Controversy Stirs Assembly

School Head Answers Critics

Dr. Francis Brown, President Union Theological Seminary, who vigorously defended the doctrinal views of his college.

Moderator Struggles to Keep Order as Discussion Over Union College Charges Grows Bitter.

Vigorous Defense of Institution Made by Dr. Francis Brown; Recess Taken to End Uproar.

Stormy outbursts, silenced by the active gavel of Moderator Stone, only to break out afresh, marked the bitter Union Theological Seminary controversy on the floor of the Northern Presbyterian Assembly Tuesday forenoon.

Half a dozen men were on their feet simultaneously, clamoring for recognition by the chair. Toward the close of the forenoon session, the discussion was involved in a tangle of parliamentary procedure, from which relief was obtained only by the recess taken until the afternoon.

The intense feeling of the commissioners cropped out in many different ways, and the moderator was able to maintain a semblance of order only with the greatest difficulty.

"Sit Down," the Cry.

An unexpected but futile effort was made to avoid the issue by tabling the resolution condemning the seminary. The majority, however, were eager to have the question settled once and for all.

Dr. Howard Agnew Johnston, pastor of the First Presbyterian Church, Stamford, Conn., was the author of the motion to postpone action indefinitely.

"Sit down!" some militant preacher at the side of the room shouted as soon as he realized the import of the motion.

The eys of Moderator Stone blazed as he pounded thunderously with his gavel.

"I want no such expression in this Assembly," he ordered. "I am saying this to the man who made that remark. I do not care who he may be."

Spirited Defense.

The debate proper had not begun when the morning session adjourned. Dr. Francis Brown, president of the seminary which is under fire, was permitted to close the remarks which he had started when the session adjourned Monday afternoon. After this ensued the maelstrom of motions and points of order that kept the session in a turmoil until recess.

Dr. Brown came to a spirited defense of Union Seminary, its directors and its faculty.

He was especially angered against what he described as a libel upon the spiritual character of one of the professors, Dr. William Adams Brown.

Divine Aid Asked.

Many women were among the spectators in the packed balcony when the debate was started by Dr. Francis Brown, president of Union Seminary. The walls were lined by several score of men, who were compelled to stand. Even the upper gallery had its fringe of keenly interested listeners.

In the main auditorium every seat was taken. Ushers were instructed to keep the doors barred while the debate was in progress.

Moderator Stone ruled at the opening of the discussion that there should be no disorder of any sort. To insure the carrying out of his order, he forbade applause of any sort during or after the speeches.

He called upon Dr. Henry Sloane Coffin, one of the instructors in Union Theological Seminary, and Rev. C. A. R. Janvier, of Philadelphia, to invoke the aid of God in deciding the question.

In spite of Moderator Stone's ruling that there should be no applause or manifestation of approval or disapproval, there was a marked murmur of dissent when President Brown, of Union Seminary, declared that he metophorically had been met at the door of the Assembly hall with a club

Continued on Page 2, Column 8.

FIANCE STRICKEN ON WEDDING EVE IS DEAD

Stricken on the eve of his wedding day, R. W. Sutton, 25 years old, of 419 Washington Street, is dead at the Grady Hospital—a victim of meningitis. His bride-to-be, Miss Lillian A. Tutwiler, 200 South Pryor Street, is prostrated and his aged mother, Mrs. T. B. Sutton, added this new sorrow to that cast over her by the death of her husband a month ago.

Although but a few doors down the corridor from her son, Mrs. Sutton, who is paralyzed and unable to move, has not been informed of her son's demise. Physicians feared that this second shock would prove fatal to her.

The younger Sutton's death occurred at 2 o'clock Tuesday morning. It was the culmination of a stroke of meningitis the day before he was to have married Miss Tutwiler, three weeks ago. With the same affliction his father had died.

Fiancee Became His Nurse.

Following his removal to the hospital, his fiancee became his nurse. During the three weeks of anxiety which came, when death was ever present and physicians shook their heads in forebodings, the young couple did not despair. Miss Tutwiler kept her newly-made wedding gown in readiness for the wedding which she was sure would come.

In his conscious moments the young bridegroom-to-be talked constantly of the happiness that lay in store for them when he got well. Nurses and attendants at the hospital heard with aching hearts the plans for the future that the couple made as during the long days and nights they sat holding hands.

Mr. Sutton was alone when death came. Miss Tutwiler, exhausted and worn out by her constant vigil at the bedside of her lover, was prostrated Monday when told by physicians that there was no hope. She visited Sutton for the last time late Monday afternoon, when already death was at the door. She was the last person Mr. Sutton recognized.

Recognized Her While Dying.

When she came into his room and laid her hand on the wasted arm, the eyes that were fast closing in the last sleep lighted up. Choking with sobs, the two bade each other goodbye, and Miss Tutwiler, prostrated by her sorrow, was taken to her home.

After Miss Tutwiler left his room Sutton sank rapidly, and soon relapsed into a coma from which he never awakened. Death came to his relief a few hours later. The young man's father, T. B. Sutton, died recently of the same disease.

Mr. Sutton and Miss Tutwiler had planned to be married on April 23. Arrangements had been made for the wedding, the minister had been engaged, and the friends of the happy couple had been invited. On April 22 Mr. Sutton suddenly was taken ill. Thinking the illness soon would pass, no halt was made in the plans for the wedding. On the morning of April 23 Mr. Sutton was suffering intense pain and a physician was called. In the afternoon of the same day he diagnosed the trouble as meningitis, and ordered the young man taken to Grady Hospital.

Girl Plans for Wedding.

The friends of the young people were notified of the illness of Mr. Sutton, and the wedding was postponed. Confident that her lover soon would recover from his illness, Miss Tutwiler fully completed the final details of her trousseau.

But the wedding gown was never to be worn, and to-day it lies unfolded, emphasizing the grief of the young woman. Miss Tutwiler was hysterical with grief when she learned of her fiance's death, and on Tuesday morning was prostrated at her home. During the day her family became alarmed, and physicians were called. Her condition is considered serious.

THE WEATHER.

Forecast for Atlanta and Georgia—Local showers Tuesday and Wednesday.

ASSEMBLY SKIRMISH WILL AID ATTACKED SEMINARY, DECLARES DR. STELZLE

Union Theological School Not So Anxious for Presbyterians to Take It Under Its Wing, He Says---The Church Made Move for "Wedding."

By Rev. Charles Stelzle.

Everybody had supposed that the relationship between Union Theological Seminary and the Presbyterian General Assembly in the last year or two was that of courtship, with the General Assembly as the suitor.

At least this is the impression that one might have secured by listening to the debates and particularly the resolutions adopted at previous assemblies, with reference to this matter.

The Assembly proposed union—it was the aggressor—but while the basis of union, or, at least, of closer relationship was accepted by Union Seminary, the Assembly seemed in a mood Monday to "break the engagement," and it found itself Tuesday morning in the position of returning the little "tokens of endearment" which had been confidently placed in its hands.

Here is the resolution adopted by the Assembly of 1911, which was the basis of the approach to the divorced but "haughty body," who yet was believed to have tender feelings toward the Presbyterian Assembly.

Resolution of Last Year.

Whereas, The Union Theological Seminary in the city of New York was founded by Presbyterians and largely endowed from Presbyterian sources; and

Whereas, Some years past there developed a condition which led to the severing of the rations which had existed from the the organization of the seminary, between it and the General Assembly; and

Whereas, We are persuaded that there are in the faculty and in the directorate of Union Theological Seminary men who are in accord with evangelical Christianity as expressed in the Standards of the Presbyterian Church in the United States of America, and who are zealous in all good work for the growth of the kingdom of our Lord Jesus Christ in the world; and

Whereas, We believe that it would be a signal manifestation of the spirit of our Lord and Saviour Jesus Christ, who prayed "that they all may be one," for Christian brethren, under the gracious guidance of the Holy Spirit, to remove all misunderstandings, alienations and antagonism, and to become vitally and aggressively united in the doctrine of our beloved church in the work of bringing nations and the world to Christ; therefore, be it

Committee Named.

Resolved, That the Assembly hereby authorizes the moderator to appoint a committee of nine, to consist of five ministers, of whom the moderator shall be one, and four ruling elders, none of whom shall be connected with the directors and faculty of the said seminary, with a view of the re-establishment of relations between the seminary and the General Assembly on the basis of the Standards of the Presbyterian Church in the United States of America; this committee to report at the next Assembly.

This committee, after much discussion, finally submitted to Union Seminary two proposition, which were to serve as the basis of closer friendship.

The first of these questions is this: Will the board of directors make such provision as will secure to all Presbyterian students in attendance upon Union Theological Seminary such adequate instruction in the departments of church government, discipline, organization and history as will qualify them to answer satisfactorily the questions on these subjects, propounded, according to church law and usage, at their licensure and ordination to the Presbyterian ministry?

The second question is this: Will the board of directors make such provision as will secure to all Presbyterian students in attendance upon Union Theological Seminary such adequate instruction, as an integral part of their theological training, in the special system of doctrine contained in the symbols of the Presbyterian Church, as will enable them to answer satisfactorily the questions respecting Presbyterian doctrine, propounded according to church law and usage, at their licensure and ordination to the Presbyterian ministry?

But They Cut "Her" Dead.

"Yes," said the directors and faculty, "we accept your proposal." This may have been "too sudden"—not to the seminary, but to the committee. Anyway, when it made its report Monday, it said some "awful nice things" about the "lady," but it "cut her dead."

"We'll just be a brother to you," said the committee, "and maybe some time in the future—five years, perhaps—we'll see how we feel toward each other; and then possibly the wedding will take place."

Now, this was all very beautiful and it seemed perfectly reasonable that the big, strong General Assembly suitor should dictate the terms in this courtship, but—

"Nobody asked you, sir, she said," was what Dr. Brown remarked, in substance, when he got the platform.

This was a stunner. Most people had supposed that Union Seminary was eager to come back into the Assembly. Dr. Brown's simple little speech rather nonplussed them for a while.

"Union Seminary isn't asking for anything. It comes here because you've asked us to come. We wanted to meet you, and perhaps become better acquainted with you, so that we might work out together some of the big problems in the church," Dr. Brown said in substance.

As Usual, There Are "Rivals."

But, like in every love story, there were "rivals." They appeared in the presentation of the minority reports. Dr. John R. Davies, who presented minority report No. 1, is a director in Princeton Theological Seminary, Union's most bitter enemy. Dr. F. C. Monfort, who brought in minority report No. 2, is a director in Lane Theological Seminary, which isn't too fond of Union. Now, rivals don't, as a rule, say nice things about the girl who is really being courted by the great big strong fellow whom they like, too.

It wasn't surprising, therefore, that such phrases as "Hindoo philosophy is being taught at Union Seminary" and "unitarianism is the belief of its professors," and even worse charges of downright dishonesty should be made by the men who represented these rival institutions. To be sure, they were perfectly sincere—aside from their intimate connection with these conservative institutions, rivals always are sincere.

But the fact remains—Union Seminary had fulfilled its contract in the particular proposition made to it by the committee of the Assembly and was then turned down.

Now Union Theological Seminary is working for an endowment of a million and a half—the exact amount doesn't matter much, for Union probably will plan for even bigger things when it secures this sum, because this theological university—big, broad, but thoroughly evangelical—is growing at a tremendous rate in influence and in enrollment.

Row Will Aid School.

Yesterday's skirmish in the General Assembly will help to increase both Union's endowment and its number of students. It has always been so in previous fights. Perhaps when the newspapers this morning printed the story that the Assembly was in a frame of mind to rebuke the seminary for standing by what seemed right to its directors and faculty, somebody immediately wrote out a check for a good big sum and sent it to Dr. Francis Brown, its calm, cultured, Christian president.

The other men in this fight are Christian men, too. Both Dr. Davies and Dr. Monfort are noted for their fine admirable Christian characters.

That's what makes this whole controversy so sad and so difficult to adjust. It's a case of good men and true differing, not merely in personal matters, but they all truly believe that they are "fighting the battle of the Lord." And when a man believes that, he'll die rather than betray his trust.

However, Union Theological Seminary and the General Assembly will some day be "wed." Not in just the way that some folks wish, but they'll fight together against the common foe of injustice and sin, and then they'll find that the hearts of these men on the other side are right, whatever may have been their theological differences—and a man's good heart is a whole lot bigger thing than his theological convictions, no matter how profound.

Meanwhile other suitors have been making advances to Union Seminary. The Methodists, Baptists and Episcopalians have made arrangements through which students from their bodies will receive special instruction in their peculiar doctrine and polity. This probably forever precludes the possibility of making Union Seminary a distinctively Presbyterian institution.

IT QUENCHES THIRST
Horsford's Acid Phosphate
Teaspoonful in glass of water, sweetened to suit, far more delicious and refreshing than lemonade.

Press Censorship Asked in Florida

TALLAHASSEE, FLA., May 20.—Representative Darnell, of Key West, has introduced a resolution in the Florida House for a press censorship, particularly for the weekly papers of the State. His resolution follows:

"Whereas, a number of corporation-serving newspapers have published malicious, untruthful and misleading editorials relative to proceedings, thereby doing grave injustice to members of this House.

"Resolved, That a publicity committee first be appointed to prepare series of concise articles for the newspapers, especially the weekly press, in order that the public may be correctly informed regarding the proceedings."

3 Greatest Makers Of History Named

WASHINGTON, D. C., May 20.—An American, a Spaniard and a Latin-American were declared to be the three greatest makers of history since Christ, by Senor Don Jose De Diego, speaker of the Porto Rican House of Delegates in an address before the Spanish-American Athenaeum in the new national museum.

He said they were Christopher Columbus, who discovered the new world; George Washington, who led it to freedom, and Bolivar, the liberator of South America, who freed Latin-America from the Spanish yoke.

The Georgian-American Pony Contest
VOTE COUPON

Hearst's Sunday American and Atlanta Georgian
PONY CONTEST VOTE COUPON, TUESDAY, MAY 20, 1913
5 VOTES
NOT GOOD AFTER JUNE 4, 1913.
Vote for .....
Address .....
CARRIERS' AND AGENTS' BALLOT.

Hearst's Sunday American and Atlanta Georgian
Pony Contest Vote Coupon, Tuesday, May 20, 1913.
5 VOTES NOT GOOD AFTER June 4, 1913.
Vote for .....
Address .....
SCHOOL BOYS' AND GIRLS' BALLOT.

Next Sunday's Coupons Will Count 30 Votes

Southern Body Stirred by New Statement of Belief

A motion to adopt the ad interim committee's report on the statement of belief, as read by Dr. J. M. Wells, created a furor of discussion at Tuesday's session of the Southern Assembly.

The statement is a corrected form of that drawn up by last year's committee. After it was read, Dr. T. S. Knox, of Texas, opened the discussion by declaring first that it was wholly unnecessary.

"The adoption of this statement would make void all possibilities of a union between the three Presbyterian bodies," declared Dr. Knox. "The article is not only bad grammar but it is also bad theology."

Cries of shame followed Dr. Knox's speech.

"It is outrageous," declared Dr. McPheeters, "that such words should be uttered in a Presbyterian church."

Dr. A. P. Gregory, of Tennessee, spoke, declaring that the statement was badly needed. Dr. J. B. Works, of Texas, contradicted Dr. Knox's assertion that the change was not desired in the West, by stating that it would be welcomed in that district.

Following other short addresses, the motion was tabled until the afternoon session.

The change in the basis of representation, which has become a law by the enactment of the General Assembly of the Southern Presbyterian Church, will increase materially the representation to future Assemblies.

The change means that in future the commissioners to the General Assembly shall be chosen as follows: Every Presbytery shall be entitled to elect one minister and one elder as commissioners, and all Presbyteries where the combined membership of ministers and communicants exceed 4,000 will be entitled to elect one minister and one elder additional. This ratio will continue with the addition of each four thousand members in the Presbytery.

Among the first features of the Assembly Tuesday morning was the fraternal messenger from the General Assembly of the United Presbyterian Church.

The "special order" for 2:30 o'clock Tuesday afternoon was a report of the committee on foreign correspondence.

Beneficence Discussed.

Consideration of the report of the standing committee on systematic beneficence was resumed. The part of the report presented was with reference to the permanent committee of systematic beneficence.

The only item of the report that provoked discusison was that with reference to the restoration of the power of the permanent committee to nominate members and secretaries of the excutive committees of the Assembly. This power formerly belonged to the committee, but was taken from it at the Assembly of 1912. The report of the standing committee recommended the restoration of this power, but with the provision that it should not deprive any other member of the Assembly rimilar right.

Dr. W. M. F. Alexander opposed the restoraation of this power, upon the ground that it would mean too much centralization of power; that in time the association of this committee with the executive committees might beget upon the part of members of the latter the disposition to bow to the former in order to receive nomination for the committees.

Clyce to the Defense.

Dr. T. S. Clyce met this opposoition with the statement that he had been a member of the Permanent Committee on Systematic Beneficence when it possessed the power under consideration and that there was no log rolling on the part of any one; further, that it is not likely there would be such at any time. He urged that the Assembly have more concentration of power in the transactions of its business.

The report of the committee was adopted and the power of the Permanent Committee was restored.

The time for uniting all Presbyterian churches is not yet ripe. This is the decision of the Southern Presbyterian Church, unanimous apparently. If there were any who opposed, they failed to voice their sentiment against such an overwhelming vote for the retention of the Southern church's individuality.

Report of the committee on overtures against uniting was adopted almost unanimously. It stated that the time was not just ripe for the uniting of the Southern church with other branches of the Presbyterian. The fact that negotiations are already under way between the Southern Presbyterian Church and the United ed, the present time appeared as inopportune for a discussion of union.

The beneficence committee's report recommended that the percentage for foreign missions be cut from 60 to 54 per cent; that home missions receive 27 instead of 21 per cent; Christian education and ministerial relief to receive 14 1-2 instead of 14 per cent, and Sunday school publications reduced from 4 to 3 1-2 per cent.

Ministers' Ranks Thinning; Missionaries Increasing

The first report heard at the Tuesday morning session of the United Presbyterian Assembly was that of the woman's board. This report showed a larger number of unmarried woman missionaries sent out the past year than any preceding year. The year closed without a deficit. The report was adopted without discussion.

Reports on the state of religion and education were unanimously adopted.

An attempt was made to bring up the fight between the home mission board and the board of publication for control of Sabbath school work. Dr. John A. Henderson presented a resolution that a special committee, consisting of seven men not connected with either board, be appointed to investigate the conflicting claims, and report the results of this investigation to next year's Assembly. Dr. McGill opposed its appointment, saying it would hinder the Sabbath school work. Other delegates supported him.

Dr. L. W. Williamson, of Topeka, Kans., declared it seemed that neither board was hurt but that a certain worker was, and asked the assembly to find a position for the worker referred to. Dr. Russell replied that the report yesterday merely showed the worker's term had expired. Dr. Henderson then withdrew his motion.

Ministers Decrease in Number.

It was shown by the report on theological seminaries that the number of deaths in the ministerial ranks exceeded the number of young men entering by 11, and recommended that a campaign be waged presenting the claims of the gospel ministry to the young men in the colleges. The report was adopted.

It was voted to change the time of adjournment from 12 to 12:30 after to-day.

The session on Monday afternoon was featured by a stormy debate over a recommendation made by the committee on bills and overtures to reaffirm the action of last year's Assembly in taking control of mission Sabbath schools and Sabbath school extension work from the hands of the board of publication and putting it in charge of the board of home missions.

Dr. W. B. Smiley, secretary of the Sabbath school work, which office would be abolished if the recommendation were adopted, made the charge that politics was at the bottom of the recommendation. Mr. Smiley stated to a Georgian reporter that some one outside the mission board was responsible for the recommendation being made.

The courtesies of the floor were extended to Dr. W. J. Reed, chairman of the Sabbath school committee. Dr. Reed stated that Dr. Smiley wrote him several weeks ago that a plot was on foot to take all matters pertaining to the Sabbath school work from the hands of the board of publication.

Reed Denies Plot.

Dr. Reed said that he had investigated these charges and found no evidence of such a plot. He stated further that the Sabbath school work was one of the most important parts of church work, and that the home mission board desired to retain control of it for another year.

A motion was next made and carried by a majority of about ten to put control of the Sabbah school work back in the hands of the board of publication. This motion later was killed. An amendment was then made and unanimously carried that the present arrangement be continued until next year. This leaves control in the hands of the home mission board, and abolishes Dr. Smiley's office.

It was decided that The Christian Instructor be disposed of at the best possible terms and as early as possible, the committee having found that it was being operated at a loss of about $500 a month.

Oppose Mission Cut.

Dr. A. R. Robinson, of Pittsburg Pa., was chairman of the committee on bills and overtures. The other members were Rev. W. J. Grimes, Rev. W. J. Buchanil, Rev. J. R. Work, J. A. McLaughty, Hon. J. H. Staveley and W. H. Ramsey.

Miss Hanson Scoffs at 'Temptations of Stage'

Blames Publicity for Popular Idea of Its Evils

Beautiful Atlanta Leading Woman Strongly Advocates Drama as Profession for Women.

"The evils of the stage? They are just the same—and many times not so bad—as the evils of other professions. Stage life isn't any more of a temptation to young girls than other walks of life."

Miss Gladys Hanson Snook, or

Miss Gladys Hanson Snook.

Gladys Hanson, as she is known to fame, beautiful Atlanta actress who has just come back home for a six-weeks' vacation, stopped serving tea and leaned forward. She was at her country place out on Cleburne Avenue.

"The truth is this: The limelight is always turned, full force, on the stage when it is not on other professions. As soon as an actress does an imprudent or perhaps an unconventional thing, the news immediately spreads—and it gathers force as it spreads. Elsewhere there is less publicity, and therefore a better chance for covering things up, that's all."

Urges Stage for Girls.

Miss Hanson, who belongs to one of Georgia's oldest families, and who is in love with her art to her fingertips, has just finished a successful ten-months' season with David Belasco in "The Governor's Lady." In the six years she has been on the stage she has been wonderfully successful, having been with Frohman, Sothern and other big directors besides Belasco. She strongly advocates the stage as a profession for young women.

"There never have been such opportunities for capable young women as there are to-day," she declared, dropping a bit of lemon into a cup of tea, "and really it's almost nonsense to talk about stage evils and morals at all. The stigma that formerly attached to the theater is almost a thing of the past, for the simple reason that people have come more and more to realize that immorality is not confined to class, but is purely individual.

More Actors of Big Brains.

"Also year by year the stage is being more and more occupied by persons of big brains—big souls—people who are realities, and who are there because of the big 'call.'"

"And that 'call' is the great thing," she stressed. "I don't care what you say. When people follow their star, as it were—when they feel the burning of the 'spark' inside and set out to give it expression, it means the development of soul. And people of great souls can only be good.

"I grant this," she said, deprecatingly, "the world looks upon the stage from an outsider's standpoint, and, therefore, can only criticise from that angle, which may be entirely wrong.

"For instance, many times I have seen a man rush back to a dressing room, where the actress with whom he was to appear was in negligee and making up, to run over the lines in a coming scene. But I only wish that the public might see how in earnest it all is.

Had to Ignore Convention.

"The man is not sure of himself in the scene, and if he did not seize this moment, he might make a botch of the play, and he could not wait until the actress was all 'made up.'

"But, as they go over the lines they practically do not see each other—they are like two machines. The thought of everything is sunk in the play. He talks his lines in quick, high tones, and she comes in with hers to meet him. And the moment that is done he rushes out like mad to get ready to 'go on.'

"Don't you ever believe," Miss Hanson emphasized, "that the rules in practically all theaters are not strict. And in high-class houses it is practically the same as in your own home. The people are all big people—they're men and women—they're not 'silly nincompoops!

"Again, if a girl enters the profession, she can be sure that if she gets with a good director—and there are more good ones than otherwise—she is going to be pushed along to success—not only by her own effort, but by his—for he is just as anxious for her to make good as she is to make good herself.

Finds Splendid Associates.

"She will usually find a number of splendid women to associate with, too—if she'll keep her eyes open—and also a number of broad-minded men. There's where she may learn many things about her art—they will all help her—and that and working hard will get her to the top if she has any 'possibilities' at all. If for no other reason, I would have been glad I had gone on the stage simply for the people I have met."

Miss Hanson expects to go abroad for the summer. She will return the latter part of August for rehearsals, being again with Belasco. She and Emma Dunn, one of her best friends, will again appear for a time in "The Governor's Lady," later taking up other work Mr. Belasco has not yet made public. While in Atlanta Miss Snook expects to be quite a great deal with her friends, a number of parties having been planned for her.

Calls Atlanta Hers, Too.

Speaking of Atlanta things, she said it almost made her angry—that is, it would if she wasn't so even-tempered, for which she took credit to herself—when she was out and people asked her how she liked "our" country club, or "our" city—or other things.

"Why, it's mine, too," she said. "I don't feel that just because I'm away in the winter this isn't my home. Why, I grew up here and I belong to the place! Of course, it's usually strangers, who don't know, who ask me things like that; but, all the same, it gives me a funny little feeling around my heart. I feel just like I ought to be asking them instead, being"—she hesitated and laughed—"as I was here first!"

Wife Digs Miner's Body From Cave-in

OROVILLE, CAL., May 20.—Frank Martin, a miner, was killed by a landslide on his property along the Feather River, near Oroville. He was found entombed in the dirt by his wife, who went to hunt for him when he did not return to his home at the usual time.

She made her ghastly discovery and found her husband crushed and dead, buried in the earth and rock that had fallen on him. She returned to her cabin for help and with the aid of her children dug the body from its untimely grave.

DRUG, GIVEN BY DOCTOR, CAUSES PATIENT'S DEATH

CHATTANOOGA, TENN., May 20. Horace Hamilton I dead at Erlanger Hospital from a dose of phylocogen, administered by his physician a few hours earlier, although the dose was the smallest prescribed by medical books. The drug acted as a poison because of a peculiar condition of the blood.

Witness Bares Plot In Lawrence Strike

BOSTON, May 20.—Daniel J. Collins, the Cambridge dog fancier, indicted jointly with William M. Wood, president of the American Woolen Milis, and Frederick Atteaux on a charge of conspiring to "plant" dynamite in Lawrence, on the stand today told of going to Lawrence with John J. Breen, of wrapping up some "sticks" which Breen called "the juice" in pieces of newspaper and of his having asked Breen, "What does this mean?" Here is what Collins declared was Breen's answer:

"What does it mean? It means that I will be Mayor of this city some day. Man, there are millions behind me in this. Do you know Wood? Well, then, just you watch the papers tomorrow. You will see what it means."

POOL ROOM IS CLOSED FOR REVIVAL SERVICES

DALTON, GA., May 20.—A number of local business firms have signed an agreement to close their places of business each morning from 10 to 11 o'clock to permit their employees to attend revival services at the First Methodist Church. One of the first to close was a pool room.

RESUME BATTLE AGAINST UNION SEMINARY

Continued From Page 1.

with which it was purposed to "break his head."

"Waiting With Club."

"It is as though you had invited a friend to your home under the pretense of hospitality," he declared, "and then had met him at the door to crack open his skull.

"Of the second minority report I knew nothing until ten days ago. It was signed by one man only, and he a member of the committee for only a few months. His report and his opinions had not been made a subject of conference. They were as unexpected as a thunderbolt.

"All of these criticisms, however, can be met without any difficulty. The author has been grossly misinformed and mistaken. In the first place, the annulling of the agreement of 1870 was done on the advice of two distinguished lawyers, who advised the directors they had gone too far under the provisions in the charter in making the agreement at all."

Resents Charges.

Dr. Brown named the men who had been in charge of the affairs of the seminary for years as an evidence that it had been in the hands of capable, God-fearing directors and instructors.

He grew bitter when he came to comment on the arraignment of William Adams Brown, professor of systematic theology in the seminary.

"That criticism was most unjust and unwarranted," declared President Brown. "Professor Brown is one of the most ardent, earnest and sincere Presbyterians in this Assembly. So to attack his religious principles was cruel and not supported by any evidence. Terms were used that never should be used by one Christian in reference to another Christian or to any human being.

"That reference, too, to Hindu philosophy was a simple travesty—a simple travesty! I find it more difficult to be calm at this time. I don't want to lose my temper, but such unjust and unsupported charges have been hurled at this seminary that restraint is not wholly possible.

"Asks Nothing."

"Remember that the seminary asks nothing, seeks nothing. It is not represented here voluntarily. It came on invitation. We want to be of service to the Presbyterian Church, but if you can not use us, we do not care to try.

"The members of the faculty have given evidences of their Christian faith that should be accepted if the matter is considered at all. I hold, however, that discussion on the second minority report should have no place on this floor, as the report was never made a subject of conference.

"In regard to the students going forth from our seminary, I want to deny the scurrilous stories which have gone forth about the country. There is not a single man from the seminary who has been licensed by a presbytery who has denied his belief in the atoning work of Jesus, the resurrection of the Lord and the other fundamental doctrines concerning which we have been accused of lack of faith."

Dr. Brown Loses Poise.

Dr. Brown spoke quietly and without any evidence of rancor until he came to discuss the charges of Christian infidelity lodged against his seminary and its faculty. Then his voice rose and he lost the poise that had characterized his calm discussion of the legal phase of the seminary's action in abrogating the agreement of 1870.

The friends of the seminary applauded lightly when Dr. Brown was finished, despite the injunction of the moderator that there was to be no manifestation whatever of approval or disapproval.

Guaranteed Fresh Country
EGGS 16½c Doz.
CREDIT GROCERS 30c
LEMONS 14½c Doz.

24 lbs. Guaranteed Flour	64c
48 lbs. Guaranteed Flour	$1.27
96 lbs. Guaranteed Flour	$2.53
Barrel Guaranteed Flour	$4.99
No. 10 Silver Leaf Lard	$1.37
No. 10 Cottolene	$1.19
25 lbs. Granulated Sugar	$1.12

CASH GRO. CO., 118 and 120 WHITEHALL

We have Beautiful Bedding Plants *3c each.* Atlanta Floral Co., *555 E. Fair Street.*

ATLANTA 3 MATS. MON. WED. SAT. 25c
All Week EXCEPT WED. NIGHT
The Strongest Play of Years
The Deep Purple
Miss Billy Long Co.
Nights 15c, 25c, 35c, 50c

FORSYTH DAILY MAT. 2:30 EVENING 8:30
ADAM & EVE---GALLAGHER & FIELDS---JOSEPHINE DUNFEE---JOHN GEIGER---KEVIN & ERWOOD --- BRADSHAW BROS. & DUNEDIN TROUPE
KEITH VAUDEVILLE HIGHEST QUALITY

BIJOU Daily Mat. 3 p. m. Night 7:30 and 9
A Trip to Joyville
20 Entertainers and Vaudeville
SEATS 10c
Reserved Seats 10c Extra

Excursion, Tallulah Falls, Wednesday, May 21, $1.50.

White City Park Now Open

'THE TRIPLE TIE' GRIPS EVERY READER

Second Chapter of Absorbing Tale Appears—Five Prizes Offered for Best Solution.

Are you reading "The Triple Tie?"

With to-day's installment this fascinating story which is appearing daily in The Georgian has made everyone who started it a willing slave to the hero and heroine and the adventures through which they have been started.

It is not too late to begin this story. The first installment appeared Monday. Readers of The Georgian will recall the odd picture of the bearded and eye-glassed man who had three black ties on his shirt bosom. From that picture readers were invited to guess the title to the story which was promised them in The Georgian's columns. Five prizes of $5 each were offered for the best suggestions for a name, gleaned from the picture. "The Triple Tie" was the name.

The story's first installment related the opening adventures of Gordon Kelly, a real, live, red-blooded young man, his love for a girl, and the baseball romance which is to follow.

The story will run until June 29. Toward the close the serial will end abruptly at one of the most dramatic situations ever conceived by a novelist. Readers will then be asked to supply the solution to the several mysteries unsolved.

This is not a guessing contest. The answers are logical conclusions to what has gone before and the reader can hit upon them only through reasoning them out.

For the best solutions prizes aggregating $250 are offered by The Georgian. The first prize is $100, second prize $50, third prize $25, fourth prize $15. There are also twelve prizes of $5 each.

Originality, literary value and analytical clearness will be considered in awarding the prizes.

Address all letters to Mystery Editor, Atlanta Georgian.

Here's the Prize List in Great Story Contest

Prizes aggregating $250 are offered by The Atlanta Georgian for the best solution of the great serial novel, "The Triple Tie," now running in The Georgian, as follows:

First Prize - -	*$100*
Second Prize -	*50*
Third Prize - -	*25*
Fourth Prize - -	*15*
12 other prizes, each,	*5*

"The Triple Tie" will be run in generous daily installments until June 29, when the final chapter will be published. Synopsis of the last installment is now in the hands of Mr. T. J. Peeples, cashier of the American National Bank.

It will be held by him in a sealed envelope until a committee of three Atlanta citizens not connected in any way with The Georgian may select the winners of the prizes.

Elliott Gives Last Of Ethical Lectures

The last of the series of lectures under the auspices of the Atlanta Ethical Society will be given at Cable Hall Thursday night by Dr. John Lovejoy Elliott, who will speak on "The Driving Power of Social Unrest."

More than 1,000 invitations have been issued, and a section of the hall has been set aside for negroes. No admission will be charged.

If you have anything to sell advertise in The Sunday American. Largest circulation of any Sunday newspaper in the South.

Methodist Nurses to Get Diplomas Friday

Graduating exercises at Wesley Memorial Hospital Training School will be held Friday evening at 8 o'clock at Wesley Memorial Church. Graduates this year are Miss Corrie Mims, Elliott, Ga.; Miss Annie Traber, Atlanta; Miss Fannie Mary Catron, Barboursville, Ky.; Miss Annie Mae Luckie, Valdosta, Ga.

Wesley Memorial Hospital is the hospital of Georgia Methodism and draws its patronage from the entire State and other sections. Dr. H. M. DuBose, of the First Methodist Church, will deliver the address to the graduating class.

Woman, 106, Doesn't Care to Live Longer

BALTIMORE, May 20.—A birthday reception on one's hundred and sixth anniversary is certainly an unusual experience, yet Mrs. Ann Bouder, 723 North Carey Street, enjoyed that privilege.

In a big armchair in her home, Mrs. Pouder talked of the happenings of a century ago in the animated manner one might more reasonably expect of a hero of Gettysburg recounting tales of the "sixties."

Mrs. Pouder told her friends she did not care to live until another birthday.

Girls Deaf, Dumb and Blind, Can Converse

AUSTIN, TEX., May 20.—Enrolled in the State Deaf and Dumb Institute are two girls, Ruby Rice and Pearl Thomas, who were blind, deaf and dumb. By great patience they have been taught the sign language and converse with their teachers and others knowing the sign language by means of touch. They know the positions of the figures in making the letters and by feeling another's hands can converse with them.

Both have been at the institute several years and will not graduate for two more years.

Germany Prosperous; $200,000 Bet in Day

Special Cable to The Atlanta Georgian.

BERLIN, May 20.—The newspapers point out that there can be little basis for the suspicion that Germany is suffering from a lack of ready money in the presence of the fact that the Government betting machines at the Grunewald course recorded the gross takings as roundly $200,000 on Whit Monday. The gate receipts for the day totaled $27,000.

Both figures are record-breakers in Germany. The betting machines take the place of bookmakers.

GYPSIES HOLD CONCLAVE.

REYNOLDSVILLE, OHIO, May 20. One hundred families of Romany gypsies are attending the annual meeting of members of the clan here.

Excursion, Tallulah Falls, Wednesday, May 21, $1.50.

BROU'S INJECTION—A PERMANENT CURE

of the most obstinate cases guaranteed in from 3 to 6 days; no other treatment required. Sold by all druggists.

Ethel Barrymore Has Double Here

Seminary Girl Her Counterpart

Miss McCravey Rival for Beauty

Miss Nellie McCravey, of Huntsville, Ala.

FORMER ATLANTAN FOR U. S. PRINTER

President Wilson Likely to Name W. V. Turley, of Chattanooga, to Government Post.

WASHINGTON, May 20.—President Wilson, it was learned to-day, has about made up his mind to appoint W. V. Turley, of Chattanooga, Tenn., to the post of Public Printer, which pays $5,500 a year. Although there are a large number of candidates for this place, which is peculiarly a presidential appointment, the race some time ago narrowed down to a contest between Cornelius Ford, of Hoboken, N. J., and Turley.

The President is said to be personally in favor of Ford, but the many indorsements obtained and presented by the friends of Turley have greatly impressed the President.

Mr. Turley is a former Atlantan, having resided here in 1909, when he was engaged in theatrical publicity work for the Wells Syndicate as editor of The Pilot, a weekly theatrical magazine. Since then he has operated a job printing establishment in Chattanooga. Before coming to Atlanta he was city editor of The Chattanooga News and was with other Chattanooga papers. He also has done newspaper work in Washington. He is a member of the Chattanooga Typographical Union.

Says Londoner Is the Laziest of All

Special Cable to The Atlanta Georgian.

LONDON, May 20.—The Londoner is the laziest human being in the world, according to the dictum of James Douglas, a well-known litterateur, in the course of a discussion on the effects of metropolitan conditions upon human energy.

The London atmosphere, it is agreed, produces lassitude and lethargy. Provincials achieve success in London. Nearly all the men at the top in London are not Londoners protect the links.

MEASLES DRIVE HIM MAD.

LOUISVILLE, KY., May 20.—Going in swimming when he was ill with measles caused Sidney Baird, 19, a student at Berea College, to go insane, according to a report of physicians who examined him to-day.

Friends of Alabama Belle, in Atlanta School,, Acclaim Her as Charming as Actress.

Miss Nellie McCravey, of Huntsville, Ala., a member of the graduating class of Washington Seminary, Atlanta, has been adjudged a double of Ethel Barrymore, whose beauty won recognition on two continents.

Among the girls' younger set of Huntsville Miss McCravey was considered the most beautiful, possessing all the attractions and graces. Her friends at Washington Seminary and acquaintances in Atlanta are even more enthusiastic over her personal charms, if possible, than her Huntsville associates. They promptly acquiesced in the opinion of Huntsville's elite that Miss McCravey was the "Ethel Barrymore of the South."

Miss McCravey is a niece of Mrs. John W. Davis, of Atlanta. She has acquired many friends in Atlanta through her talents and capacity for entertaining. Her beauty is of the most pronounced Southern type.

Militants Threaten Ruin to Famous Links

Special Cable to The Atlanta Georgian.

ST. ANDREWS, SCOTLAND, May 20.—Placards posted by suffragettes threatening to destroy the putting greens of the famous golf links here and prevent the playing of the amateur golf championship games next week threw this village into a panic to-day. The townspeople rely largely upon the golf links for prosperity, and ruination of the links would mean desolation of the community.

A vigilance committee of 5,000 men and women has been organized to

Intervention Urged By Mayor of El Paso.

WASHINGTON, May 20.—Describing conditions in Mexico as similar to those in France before the French revolution, J. U. Sweeney, Mayor of El Paso, Tex., is telling Government officials here that intervention in Mexico is the only solution of that nation's problems.

He declares that the peons worked from sunrise to sunset before the Madero uprising, but that subsequently they have found it possible to make a better living in shorter hours by looting and they will be reluctant to return to old conditions. The Mayor declares that American interests have suffered greatly in Mexico.

SECRET WEDDING ROMANCE CLIMAX

Ben McDonnold and Miss Haribel Colson, 18, Are Principals in Near-Runaway Match.

Ben McDonnold, a postoffice clerk, and his bride, who was Miss Haribel Colson, enjoyed a honeymoon of nearly two days before their friends found out what had happened. They were married Sunday, but it was not until to-day that the news went out and congratulations began coming in.

The bride is the daughter of Mr. and Mrs. H. W. Colson, 257 Crumley Street, and the bridegroom a son of Mr. and Mrs. W. O. McDonnold, of College Park. They were married at 3 o'clock Sunday afternoon by the Rev. V. C. Norcross at his residence, Druid Hills. The only attendants—and the only ones who knew of the marriage until to-day—were the bridegroom's brothers and sister, Hoke McDonnold, Paul McDonnold and Mr. and Mrs. Frank R. Willingham.

Next Thing to Runaway.

It was not exactly a runaway affair, but was the next thing to it, for the young couple told their parents nothing about their intentions. The wedding was the culmination of a romance begun in Birmingham just before Christmas.

The bride's father is claim agent for the A., B. & A. Railroad, having moved to Atlanta only two months ago. McDonnold met Miss Colson while clerking in her father's office, but it was not known they were attached to one another.

But Colson moved to Atlanta—and so did McDonnold. He started wooing in earnest, and last Sunday he and Miss Colson brought their brief romance to the only logical conclusion. They are now at home with the bridegroom's family, waiting to fit out a home of their own in College Park.

Mother Thinks It's "Mean."

"It was not a runaway match, but they surprised me, and I am all put out by it," said the bride's mother to a Georgian reporter to-day. "If Mr. Colson had been in town, it would not have happened. They are entirely too young—he is only 21 while my daughter is 18, just a little girl. She graduated from the Convent of the Sacred Heart, at Cullman, Ala., only two years ago. I think it was mean of him to take her away. The only consolation I have is that he is a fine young man, and I believe they will be happy."

The bride is an attractive brunette and a talented musician.

WALKER SHOWS IMPROVEMENT; MAY RECOVER

Macon Banker Making Remarkable Fight Against Poison—His Condition Still Critical.

MACON, GA., May 20.—Another slight sluggish action of B. Sanders Walker's kidneys to-day gave the attending physicians still more hope for his ultimate recovery. Walker's pulse is 118 and his respiration 30. He is still very weak.

MACON, GA., May 20.—After having made all, even minute, preparations to die, under the belief that his death was inevitable and a matter of only a few days, B. Sanders Walker, Jr., the banker and real estate operator, is now given the hope that possibly he will survive the accidental taking of a bichloride of mercury tablet by mistake for a headache pill.

From Thursday until Monday Mr. Walker's kidneys were paralyzed, but then there was a slight manifestation, sufficient to justify the attending physicians in holding out a little encouragement to the man who for five days has regarded himself as on the very brink of the grave. Two physicians have been at Mr. Walker's bedside almost from the minute when the terrible pains in his stomach showed that he had taken poison instead of an aspirin tablet, and they have employed heroic remedies. From all parts of the United States have come about 40 telegrams from persons who were similarly poisoned or from doctors and nurses suggesting methods of treatment.

Nurse Suggests Remedy.

One such message came from a young woman nurse at Johns Hopkins Hospital, suggesting that a remedy of flax seed and olive oil might save the fast ebbing life of the dying man, as it had her own when she had her own when she had been in a similar condition. If he lives, Walker will owe his life to this young woman, of whose existence he was not even aware—a person whom he would not know were he to meet her face to face.

This remedy has been applied and has given Walker a fighting chance for life. Euremic poisoning had already set in when the doctors decided to adopt the suggestion of the young woman, and unless relief had been immediate Walker would soon have succumbed.

Visitors Now Excluded.

All persons, except his wife, doctors and nurses, are now kept from Mr. Walker. The physicians say that the announcement to him that he might survive, after he had gone through the ordeal of preparing for death, brought on a nervous attack and intensified his weakness. It was believed necessary, as well as ethical, however, to tell the stricken man that he had a chance to live.

B. S. Walker, Sr., of Monroe, the father; Cliff M. Walker, Solicitor General of the Western Circuit, who is a brother, and other relatives are at the residence.

Mrs. Walker is making a fight that is the wonder of her friends. In her husband's company she has been ever brave and cheerful. Not once has she presented anything but a courageous front.

Walker's Nerve Unbroken.

Walker's first thought when told by the doctors that death was sure to result from his mistaken dose was of his business; his second, of his friends. He immediately sent for his business associates, and in a short while had given definite instructions concerning the final disposition of all his affairs.

Following the winding up of his business, he called in his friends, announced his doom and gave them one and all a cheerful farewell.

His cool nerve during the strain of the last three days has been the cause of comment upon the days when, as a star athlete for the University of Georgia, he time and again demonstrated the fact that he was possessed of an indomitable spirit that held him up when his teammates were breaking in their support.

Still on Brink of Eternity.

The friends who knew him a few days ago as the picture of health and a perfect specimen of manhood can hardly realize that following his tragic error in taking bichloride of mercury tablets instead of the headache medicine, he has been doomed to death, and that, although hope is now expressed for his recovery, he is even yet standing upon the brink of eternity.

Policeman Hit by Auto Nabs Driver

City Detective L. F. Carter is being congratulated by his friends for the agility and coolness which he displayed Monday night when he narrowly escaped being run down by an automobile driven by J. A. Brigman, of Decatur.

Carter was crossing Forsyth at Marietta Street, and when struck by the machine, sprang up on the hood, where he perched until the car was stopped. Carter immediately arrested Brigman and charged him with reckless driving. Brigman was released without bail.

Court Rules Clubs Can't Sell Liquor

The Court of Appeals, in a decision handed down Tuesday, held that it was illegal for an employee of a social club to sell whisky, even though he did not derive any profit from the sale. The decision was in the case of Ike Rothchild, steward of the Brunswick Oglethorpe Club.

The court said: "It is no defense that the accused sold the liquor as an employee of a social club. Intoxicating liquor can not be sold in the State by an individual or company as a beverage."

White City Park Now Open

Mrs. Hutchins 'Poor' On $2,000 a Month

WASHINGTON, May 20.—Mrs. Rosa Keeling Hutchins, widow of Stilson Hutchins, millionaire newspaper owner, has filed suit in another attempt to obtain one-third of the income from her husband's personal estate. According to her petition, she is in "straitened circumstances," although she has $2,000 a month from the estate.

The personal property left by Mr. Hutchins is estimated at $1,155,685, while the realty value is fixed at $3,347,000. Distribution has been delayed by disputes among the heirs and the filing of a caveat by Lee Hutchins, a son.

Wife Advertised as "Dead" Seeks Divorce

ST. LOUIS, May 20.—Mrs. Anna Meehan has sued John P. Meehan, a salesman, for divorce, charging among a long list of alleged abuses that he advertised in St. Louis papers on Easter Sunday announcing her death and that the notice of funeral arrangements would be given. She says that when she accused him of inserting the "ad" he laughed and refused to deny it.

She also charges that during their eleven years of married life they moved fifteen times and also that ten of the movings were the result of suits for rent.

Express Profits for 1912 Eight Millions

WASHINGTON, May 20.—Express companies for the year 1912 did a total business of $81,545,658, with expenses aggregating $73,255,682, leaving a total net revenue of $8,289,972, according to a statement made by the Interstate Commerce Commission today. Dividends declared from current income amounted to $4,625,832 and from surplus $2,823,785.

The Pullman Car Company, in reports to the commission, placed its total business for the year 1912 at $37,090,414, with expenses amounting to $26,256,695. Cars were operated over 123,000 miles of road. The physical property is valued at $148,780,453.

'Rosy Cheek Teachers Excel Brainy Ones'

NEW YORK, May 20.—President Thomas W. Churchill of the Board of Education told the Associate Alumnae of Normal College that he would rather "a teacher had the pulchritude of red cheeks than the wisdom of an encyclopedia."

"A certain type of teacher," said he, "seems to think she must study all summer, but she would be a better teacher if she spent her vacation rowing a boat or playing golf. There is no reason why teachers should be divorced from health."

Gov. Slaton Speaker At A. and M. Finals

Governor-elect John M. Slaton is expected to return home Tuesday from Americus, Ga., where on Monday night he delivered the principal address at the annual commencement exercises of the Third District Agricultural and Mechanical College.

Diplomas were presented by John M. Collum, the superintendent. An exhibition of the industrial work of the college preceded the graduating exercises.

Governor-elect Slaton and the other speakers were entertained with a barbecue dinner after the exercises.

Mexico Buys Field Guns From French

PARIS, May 20.—The Mexican Government has ordered twelve batteries of field guns and one hundred mitrailleuses from French manufacturers.

Gen. Mondragon, the Mexican War Minister, is quoted as saying that he chose French makes because the Bulgarians proved their superiority over the Krupp guns used by the Turks.

Peary to Get High Honors in France

Special Cable to The Atlanta Georgian.

PARIS, May 20.—According to Marcelin Boule, Vice President of the French Geographical Society, Admiral Peary is to be paid the same honors as were granted to Amundsen by the French society.

The fact that no preparation has been made is due to the absence from Paris of the society's President, Prince Roland Bonaparte.

Schwab Admits He Formed Steel Pools

NEW YORK, May 20.—Charles M. Schwab, former president of the United States Steel Corporation, today admitted under cross-examination that he had formed many pools in the steel trade, but that he had arranged none since the formation of the United States Steel Corporation.

Schwab, now president of the Bethlehem Steel Company, was questioned by Judge Dickinson, one of counsel for the Government in its suit to declare the Steel Corporation a trust.

Safe and Sure

Prompt Relief From Pain

A Trial Will Convince You

—that a prompt, safe, sure relief has been found in *Anti-Kamnia Tablets* for headaches from any cause—excessive brain fag, nervousness, colds, grippe, coryza, over-indulgence, etc.—or for all conditions of bodily pain. These wonderful pain relievers are *neither stimulants, depressants nor habit formers.*

Ask Your Druggist For

AK TABLETS

Any Quantity or 10c and 25c Packages

PHAGAN CASE IN READINESS FOR INDICTMENT

Solicitor General Hugh Dorsey Will Ask Grand Jury for True Bills on Friday.

Continued From Page 1.

heard nothing of the report and was quite sure the Burns detective had not. The Pinkertons, through Harry Scott, said they attached little importance to the report, but that if it were true the girl could be easily located.

City detectives and the Pinkertons spent several hours at the pencil factory plant last night. The premises were minutely searched for new clews. The result was not made public.

Working independent of every one, Tobie, the Burns agent, was away from his hotel bright and early Tuesday morning following up a lead that he said had been heretofore overlooked. He will make daily reports to Solicitor General Hugh M. Dorsey and Colonel Felder.

Here is Mrs. Carr's letter urging all women to interest themselves in the Mary Phagan case:

Calls It Women's Case.

"To the Women of Atlanta:

"The Mary Phagan case is our case, and it behooves every woman to set the seal of condemnation upon lawlessness and demand that no means shall be unused, no expense spared in bringing to justice the foul villain who perpetrated this unparalleled crime. His freedom is a menace to the honor and life of every woman in our community.

"But no mistake must be made. Some of our most prominent men, and a few big-hearted women, have taken the initiative in contributing to the fund which obtains the best detective talent in America, and in the increasing of that fund we women have our opportunity.

Wants All to Contribute.

"Let every woman give something, however small the amount, and in the aggregation of these such a sum will be acquired as shall employ and reward all the legal and detective talent that has been so continuously and generously given, and will be given in the search for the criminal.

"To systematize this wholesale giving, let the women in all departments of endeavor—in offices, in plants, in stores or wherever women congregate, select one of their number to receive the individual contributions and send, as a whole, the amount they realize to The Georgian, with these instructions: 'For the Mary Phagan Investigation Fund.' Let the same plan be pursued in neighborhoods.

"Let us be up and doing!

"What if Mary Phagan were your child?

(Signed) "MRS. JAMES F. CARR."

Black Scores Burns Man.

Detective John Black, who has been working on the Phagan case in conjunction with Pinkerton Detective Harry Scott, Tuesday declared that Detective Tobie, the Burns man, was not justified in his charge that certain features of the mystery have been overlooked.

"Mr. Tobie has gone entirely too far in his statements," said Detective Black. "He doesn't know what has been done by detectives on this case, and doesn't know what evidence we have in our possession. We are not showing our hand to everyone who comes along. If he can show us some thing in this case that has been overlooked, then we'll think he knows what he is talking about, but unless he does show something, we'll attach no importance, whatever, to his statements."

Detective Scott declined to discuss the Burns detective's theory or position in the case. As to the Pinkerton's part in the affair, he said:

"We have worked this case from fully 500 different angles. Every possible phase and feature has been investigated. Nothing has been overlooked. The public has no idea of the many and varied angles that have been presented by this tragedy."

If you have anything to sell advertise in The Sunday American. Largest circulation of any Sunday newspaper in the South.

SEEK FARM HOME FOR NEEDY FAMILY

Woman Offers to Do Manual Work to Give Boys Benefit of Country Life.

Miss Minnie VanEpps, district agent of the Associated Charities, is looking for a country home for a strong, Western woman who walked into her office with two boys, a cash capital of 10 cents and a recollection of many hardships.

The woman is Mrs. May Lang, 31 years old. Her boys are Aurelius Ragland, 7 years old, and Milton Ragland, 5 years old. Mrs. Lang says she can milk a cow, scrub floors, cook, sew, hitch up horses and mules, plow and hoe, cut wood and do anything else on a farm. She is a Western woman, in good health and willing to do any kind of hard work to provide a home for herself and children.

Last winter Mrs. Lang left Skull Valley, Ariz., with tickets for New Orleans and $2 in cash. She came to Atlanta in February and went at once to Miss VanEpps. Work was provided in an Atlanta factory, but Mrs. Lang's wages were only $3 a week.

Mrs. Lang was left an orphan at 12. She was adopted, but her foster father died. Then his brother married her, but he died in a few years. Again she married, but her second husband died. For five years Mrs. Lang has eked out a scant living for herself and children by performing manual labor.

"I can do anything, even the hardest work on the farm," she said to Miss VanEpps. "If only I can get out in the country, where my two sons can breathe the pure air and get enough to eat, I will be happy. I will do the hardest work they give me, and be contented. I want a home for my boys."

References Mrs. Lang gave to the Associated Charities have been traced by Miss VanEpps, and replies to letters of inquiry indicate Mrs. Lang has been a good and a hard-working woman.

Reasonable Rates With Rapid-Fire Service

An Atlanta telephone in your home costs only 8 1-3 cents a day, combining reasonable economy with a high degree of efficiency.

Our service covers all of Greater Atlanta, including East Point, Decatur, and other residential and manufacturing suburbs.

Call our Contract Department.

Atlanta Telephone & Telegraph Co.

WEDNESDAY AND THURSDAY

7 Bars Octagon Soap . . 25c
7 lbs. Starch 25c
24 lbs. Gold Medal Flour 87c
24 lbs. Self-Rising Flour 77c
10 lbs. Silver Leaf Lard $1.29
10 lbs. Snowdrift Lard 87½c

WYATT'S C. O. D.

Atlanta Phone 947 | 73 South Pryor We Deliver | Bell Phone M. 4926

DENTAL TESTS IN CITY'S SCHOOLS PROBABLE

Board Conducting Experiments Will Make Strong Recommendation for Examinations.

Dental examinations of all children in Atlanta public schools will be permanently provided for unless V. H. Kriegshaber, of the Chamber of Commerce, and representatives of the Atlanta Society of Dental Surgeons are too optimistic over their forthcoming report.

Monday marked the beginning and Tuesday the end of dental examinations in the Bell Street and Crew Street Schools by representatives of the joint committee of the Atlanta Chamber of Commerce and the Atlanta Society of Dental Surgeons. It was the third of a series of tests begun last September at the request of the Chamber of Commerce and continued in January, to prove the beneficial effects of sound teeth on scholarship and attendance, general health and moral character.

V. H. Kriegshaber, from the Chamber of Commerce, and Dr. S. W. Foster, Dr. C. M. Barnwell, Dr. DeLos Hill and Dr. M. D. Huff, from the dental society, make up the joint committee.

Dentists Meet Tuesday Night.

Dr. Hill and Dr. Foster, who made the actual tests, will meet with the other dentists Wednesday night and make up the final report to be submitted to the Chamber of Commerce, whence it will be sent to the Board of Education with recommendations.

"Statistics have not been compiled, but from results already noted we believe the full data will warrant a recommendation that dental inspections in the public schools be made permanent," said Mr. Kriegshaber.

Following published results of benefits of five years' medical inspection in the public schools, the Chamber of Commerce last September asked the Board of Education for permission to make experimental dental tests. The dentists agreed to inspect two schools for a year, without fees, to prove the efficacy of the system.

At the first tests pupils were provided with written notices to parents of needed dental treatment. When these notices resulted in securing treatment, the operating dentists signed the slips, which were returned to the examiners. Additional signed slips were collected Monday and Tuesday after the final tests. Records of pupils in attendance, deportment and scholarship, both those who acted on the suggestions and those who did not, will be compared, and the results, with other figures, will make up the dentists' report.

Finish Report Tuesday.

"We hope to get this report finished Tuesday night," said Mr. Kriegshaber. "We are sure it will warrant the recommendation that dental examinations be made permanent. Then if the Board of Education approves our recommendation, we want to submit it to the Finance Committee of the City Council Thursday morning, if possible, and secure the necessary appropriation and authorization for permanent dental inspections in all Atlanta public schools."

In the Crew Street and Bell Street Schools nearly 500 pupils were examined. Dr. Foster and Dr. Hill were surprised at getting through in two days, since they expected three would be required.

Another Reason Why Socialist Vote Grows

GENEVA, N. Y., May 20.—An extensive obituary notice appeared in the newspapers here recounting the virtues of Fido, the pet dog af Henry A. Zobrist, a capitalist. Mr. Zobrist called a specialist from New York and paid $300 to have the dog treated, but Fido took a relapse and died.

Mr. Zobrist had provided $20,000 in his will for Fido, and had offered an endowment of $3,000 a year to the Sand Hill Cemetery Corporation for permission to bury the dog in the graveyard.

Fido lay in state in an expensive coffin banked with flowers.

LIQUOR DEALERS ORGANIZE LAW ENFORCEMENT LEAGUE

COLUMBUS, GA., May 20.—For the purpose of eliminating the blind tiger and enforcing the provisions of the laws regulating the sale of whisky in Russell County, Alabama, a law enforcement league has been organized in Girard, with Sam Kaufman, a wholesale liquor dealer, as president.

The wholesale and retail liquor dealers claim that the blind tiger is hurting their legitimate business. Eighteen liquor dealers of the town are members of the organization.

RESINOL A SAFE SKIN TREATMENT

You need never hesitate to use Resinol Soap and Resinol Ointment. There is nothing in them to injure the tenderest surface. Resinol is a doctor's prescription which proved so successful for eczema, ringworm and other itching, burning, unsightly skin eruptions, that it has been used by other physicians all over the country for eighteen years. No other treatment for the skin now before the public can show such a record of professional approval.

In a single month, two hundred and twenty-one doctors wrote us indorsing the Resinol preparations. They would not have done so if they had not found them highly valuable in their own practice. They prescribe Resinol freely, confident that its soothing, healing action is brought about by agents so bland and gentle as to be suited to the most delicate skin—even of a tiny baby.

The nearest druggist sells Resinol Ointment (50c and $1) and Resinol Soap (25c) or you can try them free by writing to Dept. 25-S, Resinol, Baltimore, Md., for liberal sample of each.

J. Wylie Smith's Own Story

Stirring Episodes in Long Flight

Career in Mexican Army Thrilling

This is the second installment of the story of J. Wylie Smith, the refugee president of the defunct Commercial Loan and Discount Company, who, after evading extradition during two years of service in the insurrecto army of General Orozco, in Mexico, returned to Atlanta to stand trial because he dying with tuberculosis—a phantom of his former self.

By J. WYLIE SMITH.

(Continued from Yesterday.)

I was given a room over the warden's office. I had credit at the commissary. You have to furnish your own bed clothing and buy any food you get except etole, a sort of gruel, bif stik—furnished to you raw—and frijole, beans cooked in pure water at every meal. Grease and salt are unknown.

I remember a hideous tragedy one day as a result of the practice of allowing the prisoners to cook their own meals in their cells. A peon, held for murder, was found dead in bed one morning, his charcoal pot still giving off its fumes over him.

Soon I was allowed to go downtown without a guard. The discipline in Mexican prisons is lax. Once when the prisoners were working on the waterworks a number of them stole away and got drunk. When they returned the only punishment that was administered was that they were not allowed to return to work but were forced to play. They suffered, though. They hated to give up their wages. I knew a number of them who preferred prison life to freedom.

"Neda en calles menos Americanos y toras," spoke a Mexican who was reclining under the shade of a tree in his yard as I passed down the street on one of my daily strolls from the prison.

His meaning was that nobody ever comes out on the street between 12 o'clock and 2:30 but Americans and bulls—a statement which has the weight of a proverb in Mexico. All business houses are closed between those hours. Indeed it was a hot sultry day and I was regretting that I had come out when suddenly I was startled out of my laziness by a sharp piercing bark.

My footsteps had aroused a bull who was lying in the shade of a shrub, not a Mexican bull but a Boston bull terrier. He came towards me belligerent but I spoke to him kindly, so glad to see anything so truly American. And as I walked on that dog followed.

Truly only an American and a bull were on the streets and later only an American and a bull were together at another place, the presence of the bull changing the trend of fate from savage death to the greatest triumph of my life.

But that was later. However, the interesting and important things which led up to it began to absorb my attention. For the first time a personal interest was aroused in me in the revolutionary movement.

I had made the acquaintance of about 75 revolutionary leaders who were confined in the penitentiary. Walking with General Rojas, the most prominent of them, one day our conversation grew intimate.

"I would think that you revolutionists would be shot," I said to him.

"Do you know why I am here?" he asked. Before I could speak he answered his own question.

"I said that General Orozco was a damned rascal.

"All of us would be shot," he continued, "but Orozco has plans of his own."

Orozco's Plan.

"He is planning a new revolution. On March he will resign as commander of the Federal forces in Chihuahau. He is confining his staff here so he will have them ready when he needs them.

"The moment he insurges I will be freed, and I will take you with me."

My interest in the plans of the revolutionists immediately became intense. I was having an easy time but things were getting monotonous. I did not know how long I would be held a prisoner nor how much chance I had of escaping extradition. My fighting blood was up. Added to my fear of being taken back to Atlanta and being tried was the ire aroused by the treachery of my pursuers, like Franke I was determined to outwit them. Then there is nothing in the world like Anglo-Saxon freedom.

Then the strangest and most romantic event in my whole experience took place. I was the only American in prison and something of a curiosity. People often came to look at me, and I desired to avoid them as much as possible. But the warden came to me one day and said that two American women were in his office to see me.

Puzzled but greatly interested I hurried down. I gazed at them, unable to recognize either, but I carefully noted that they were handsomely dressed. They said they were interested in my case because I was an American and they wanted to help me. When I told them I had no lawyer they said they would look after that. My clothes were washed in the prison, but not starched. One of the women arranged to have them starched and laundered out in town. They they left without giving any information about themselves.

A few days later, January 26, 1912, my extradition papers arrived and it looked like the jig was up. I was absolutely ignorant of Mexican law and I hardly expected any of my new friends to come to my aid with sufficient funds to hire a competent attorney.

Help at Last—From a Woman.

As mysteriously as she had first come to me one of the beautiful woman returned. With her were two fine looking Mexicans of the cientifico (aristocratic) class. They were lawyers.

Francisco Cardero was an ex-justice of the Supreme Court and a supporter of Madero. Geillermo Porras was ex-Lieutenant Governor and a Diaz enthusiast. I learned later that they were among the highest legal authorities in the State.

Porras took active charge of my case and looked over the extradition papers. He said they were full of flaws but that he did not think I could get justice in Chihuahua on account of the opposition to his politics. So he had the case transferred to Jaurez and went there to prosecute it. The woman came to me again and I asked her why she had taken such an interest in my case.

"You are an American; so am I," she said. "You have a wife and child to be saved (for I had told her of my family); I have no one in the world to care for."

I found that she was a somewhat notorious woman in Chihuahua and I also learned from other sources than herself that she had paid each of those lawyers $400 in gold to defend me. Her name was Vivian Sinclair.

They won the case through unseen forces, at least to me.

On the night of January 30 the people of Jaurez went to sleep under the seemingly peaceful rule of Madero. They awoke the next morning at daybreak—Mexicans always begin fighting at daybreak—to find a band of revolutionists in possession of everything. They looted the postoffice and the customs house, burning all the papers in a bonfire in the streets.

My extradition papers were among them.

I have often thought that Porras knew what was going to happen and I was just as grateful to him as though he had won the case in court.

I heard just before I left Mexico that he had been executed by Madero Constitutionalists near Porral, Chihuahua. I have written for verification.

Only 85 strong the new insurrectos started toward Chihuahua to storm the jail. They arrived on February 2 and at daybreak the next morning began storming the jail.

Such grit I have never seen, before or since. Those Mexicans are slow starting and they always stop at dark they have absorbed the superstition from the Yaqui Indian that the soul leaves the body after dark. It is hard to get them out of their houses at night.

The Fight Begins.

Clinging to the tops of houses and hiding behind fences they began a most vicious and effective attack. They picked off every guard who showed himself on that wall. I was where I could get a good view and every now and then I would see a Federal plug an insurrecto who was lying flat on a house roof like sticking a sharp stick in the back of a toad. One after another were wriggling to death after such shots. There were 700 men defending the jail and defeat for the insurrectos was imminent when a guard had his head split by a bullet that came through a loop hole. The soldier rolled down a flight of steps and landed some twenty feet away at the feet of the Warden, his ghastly face turned upward.

"Stop the fighting," shrieked the Warden, and he turned to General Rojas for help.

"They want me," replied General Rojas. "Free me and the firing will stop in five minutes."

The Warden would not consent, but the fighting continued so fierce he consented to allow Rojas to see the Governor with a guard of five men.

The visit to the Governor was a mere formality. He refused the pardon. But on the return to the jail Rojas, walking a few paces in front of his guard, turned a corner ahead of them at the corner of Calle Libertad and Calle Tercera and took to his heels.

"Halt," shouted the guard, and they raised their guns.

But they were covered by a band of insurrectos before they could shoot.

My heart jumped with joy when the news reached the prison. I felt that I soon would be able to join him. But my blood was chilled the next day by that most horrible of all features of warfare—the shooting of a traitor.

General Orozco came down from Jaurez next day. He wanted Rojas free, but to make a show of enforcing authority he ordered the five guards shot as traitors, the finding of the courtmartial being that they had purposely allowed Rojas to escape. No one knows what cruelty a Mexican can resort to.

Rojas was as good as his word. The firing stopped before his guard returned to the jail. Eagerly did I observe and seek information as to the skirmishes and maneuvers around Chinuahua. The story of Rojas' first victory was typically Mexican.

Captain Mendoza had led the attack on the jail. He was the most unusual looking man I have ever seen and as we were closely associated together thereafter I became very much interested in his odd personality. He was six feet four inches in height but he lost two inches of his size in a stoop in his shoulders. His hair and eye lashes were raven black and his eyes were a greenish gray that shined with an uncanniness. But the oddest thing about him was his mustache, which was a brilliant red. He was as active as a cat and the most wicked man I have ever seen.

When Rojas escaped his plan was to attack the jail and free us all. But Mendoza had retreated out from the city. The reason Mexican revolutions last so long is that an army never will follow up a victory.

Out from Chihuahua Mendoza, with about 25 men, was captured by Colonel Sevrin, of Madero's forces. When Rojas heard of it he declared that Mendoza had freed him and that he was going to the rescue.

With only 260 men, while Sevrin had 700, Rojas began a ruse. Approaching Sevrin after it was too dark for him to tell the number of the revolutionists, Rojas went into camp in plain view. It is the custom to have a camp fire for every ten men. Rojas built about 200 fires. He had his men blow bugles over a long line.

The strategy was successful. Under a flag of truce Rojas sent an ultimatum to Sevrin at daybreak next morning that he must surrender Mendoza or be annihilated. Sevrin surrendered Mendoza. And Mendoza became a colonel under Rojas, the two marching toward Jaurez gathering men as they went. It really was like Napoleon's return from Elba.

(Continued in Tomorrow's Georgian.)

MRS. WILSON NOT TO TALK TO WOMEN CIVIC WORKERS

WASHINGTON, May 20.—Mrs. Wilson, wife of the President, will not address the meeting of the woman's branch of the National Civic Federation to-morrow morning, Mrs. Archibald Hopkins, chairman of the association, said:

"Mrs. Wilson is greatly interested in our work, but we don't expect her to address our meetings."

White City Park Now Open

$120,000 NOW IN HAND, BUT CITY WANTS MORE

Council's Projects Overrun June Revenue—Mayor's "Whitewash Veto" Rejected.

Chairman W. G. Humphrey, of the Council Finance Committee, said Tuesday that the maximum amount of new money to be apportioned in June would be $120,000. This includes all increases in revenue, he explained.

The adoption of the Whitehall Street regrading plan and other projects that developed at the meeting of Council Monday would require an expenditure of more than twice that amount. Council's action in calling on the Finance Committee to provide $30,000 for the Whitehall Street work practically assures the beginning of that project this year, but advocates of other much needed improvements will suffer bitter disappointment.

Candler Anticipates Veto.

Declaring that the form of the resolution presented by the Streets Committee, providing for the Whitehall Street work, invited a veto, Alderman John S. Candler said:

"But I am going to vote for it now and after it is vetoed."

The School Board wants $75,000 for an English-Commercial Girls' High School building. The Grady Hospital board got $25,000 for a nurses' dormitory in January and they declare it will take $25,000 more to complete the building. Chairman Orville Hall, of the Streets Committee, insisted that $50,000 was necessary for new streets. All departments want additional appropriations.

Not Enough to Go Around.

There simply won't be enough money in the June budget to go around.

In view of this situation Council adopted Councilman Albert Thomson's resolution creating a special committee of ten councilmen and five citizens to investigate the advisability of a bond issue. Mayor Pro Tem Warren will announce this committee within a few days.

On one matter Council was unanimous. Every one voted aye overruling Mayor Woodward's scorching veto of the fire department probe committee's report vindicating Chief Cummings of the charges of graft and corruption. Council Charles W. Smith made a vigorous speech defending the committee against Mayor Woodward's attack.

Alderman James R. Nutting endeavored to settle the Police Board row over the authority of Chief Beavers to promote subordinates by putting through an ordinance giving all heads of departments power to name their assistants.

Police Deadlock Stands.

Mayor Pro Tem Warren, opposing the ordinance, declared it was introduced for the purpose of politics and that it would reduce board members to mere figureheads.

Alderman Nutting replied that Mayor Pro Tem Warren's attitude was the most palpable sort of politics.

The ordinance was referred to the Ordinance Committee. The Police Board's tangle caused by a tie vote over the right of the chief to promote subordinates remains unsettled.

A surprise to some of the members was the vote sustaining the veto of Mayor Woodward of the dog muzzling ordinance. Mayor Woodward ridiculed the ordinance as absurd and Council sustained his veto by a vote of 15 to override and 9 against. It takes a two-thirds vote to set aside a veto.

AGED FLOOD SUFFERERS FINISHING LONG WALK

WASHINGTON, May 20.—Their money having given out at Harrisburg, Pa., after they had been forced to leave their home at Steubenville, Ohio, by the floods, Albert Price, aged 67, and Sadie, his wife, aged 59, set out a-foot for Richmond, Va., where they have a brother, and have reached Washington en route.

Knee Breeches? Why Not for U. S. Envoy?

Special Cable to The Atlanta Georgian.

LONDON, May 20.—The Daily Citizen, the official labor organ, says in an editorial:

"It is possible to admire tremendously the Republican simplicity of America without understanding the objection of the new Ambassador to wearing knee breeches. What is there in them offensive to Democratic sentiment? After all John Burns wears them on occasion and with George Washington they were the habitual garment.

"Of course it is not everybody who can boast a leg and it is just possible that Mr. Page's repugnance to knee breeches may be founded on better reasons than the world can wot of."

Loss of Cat Costs University $100,000

MIDDLETOWN, May 20.—The story of how Wesleyan University lost a bequest of $100,000 or more because students stole a pet cat for dissecting purposes a dozen or more years ago was revealed when the will of Miss Margaret Van Deursen, who died a few days ago, was filed. Miss Van Deursen was a great lover of cats. When one to which she was attached disappeared one day, she was grieved. A large reward was offered for its recovery, but it was learned that students hunting for specimens for the biological laboratory had taken it.

Troops Mutiny Over French Military Bill

Special Cable to The Atlanta Georgian.

PARIS, May 20.—Serious mutinous uprisings, due to the proposed extension of the military term from two years to three, are occurring in the ranks of the French Army.

The war office to-day received dispatches from frontier points which stated that dangerous consequences may follow if the Government persists in putting through the bill.

In several instances barracks have been burned.

British Carry Coal for American Navy

WASHINGTON, May 20.—Paymaster John S. Higgins, U. S. N., appearing before the Senate Committee on territories said that practically all of the 250,000 tons of coal shipped annually for Pacific Coast Navy use was carried in British bottoms.

He said that the opening of the Alaska coal fields the subject under consideration by the committee would establish a Pacific supply.

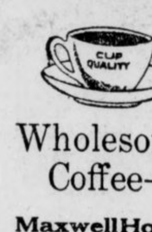

Wholesome Coffee—

MaxwellHouse Blend is agreeable coffee, free of all waste and foreign matter. It has no excess of acid or harsh after-taste and combines with all food stuffs without harmful reaction

Sealed cans at grocers

Cheek-Neal Coffee Co., Nashville, Houston, Jacksonville.

Swift's Premium Sliced Bacon

"Good Food"

Machine sliced to just the right thickness to make it crisp nicely. No shredded ends, no uneven slices, no ragged pieces to throw away.

It is the best bacon to buy and the best way to buy it. The sealed glass jars keep it fresh, sweet, and clean until used.

Buy It and Try It

Swift & Company
U. S. A.

"Smoked in Atlanta"

Davison-Paxon-Stokes Co.

All Aboard for East Lake With a Pretty Suit and Cap

Swimming time is here—so are the suits and caps. Many have been bought already.

We have various pretty styles to show you, in the Bathing Suit Section, fourth floor. And it is interesting to see how the fashions in dress affect them. The skirts are as straight as is compatible with usefulness, and the trimmings are applied in various effective ways to give the touch of fashion and becomingness.

Prices range from $2.50, for practical mohairs, up to $10 for pretty silks.

Caps are priced 50c to $1.50.

How Dressmaking Can Be Made Easy

The Problem.

YOU simply cannot fit yourself or others successfully without a suitable Dress Form. You may be able to get along somehow or other without one, as you may dispense with the use of a sewing machine or other labor-saving device, but why deny yourself the immense assistance and pleasure which one of these forms afford, when it may be had at a nominal price? You owe yourself a

The Solution.

Hall-Borchert Adjustable Dress Form

Which Will Duplicate Your Exact Figure and Will Last a Lifetime

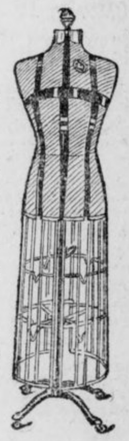

THE ease with which a dress can be made with a dress form of proper size and shape to aid you, will be a delight to those who have never before had such help. The form is always ready, will stand without tiring, and will enable you to get the very best results with the least effort.

Having once possessed one, nothing could induce you to return to the old way and try to make a dress without it.

Mail Orders Promptly Filled.
Catalogues Sent on Request.

$3.75 Prices range from $1.00 to $18. We are Atlanta Agents for these Forms. *$15.00*

Copyrighted by Gage-Downs Co., Makers of G-D Justrite Corsets, Chicago

The New Models

The latest models in **G-D Justrite** corsets are here and ready for your inspection.

G-D Justrite corsets are as perfect fitting as human skill and long years of experience, in corset designing, can make them. Without artificial bands, straps, flaps or harness-like arrangements, *G-D Justrite* corsets gently mould the figure into graceful lines.

In selecting your corset choose the one best adapted to your type of figure; choose the one that gives your figure the ideal lines without any sacrifice of comfort, for without comfort there can be no true style.

You should have a new *G-D Justrite* before you fit your new dress. We have so many models you will have no trouble in being fitted. You'll find corset comfort in wearing a *G-D Justrite*. It costs no more to get a *G-D Justrite* than it does an ordinary corset.

G-D Corsets are priced $1 to $10.

Summer Gloves That Wash

Kayser's 16-button silk Gloves, good, heavy quality, black and white; $1.25 per pair.

16-button doeskin, washable Gloves, very popular; $3 and $3.50 pair.

2-clasp, washable doeskin Gloves at $1.00 and $1.50 pair.

16-button white suede lisle, washable Gloves, at $1.25 pair.

Cool Knit Underwear That Means Summer Comfort

Sheer lisle Vests, plain or mercerized finish, round neck style; 25c each.

Imported gauze lisle Vests with hand-crocheted yoke; 50c and 75c each.

Cool, sheer knitted combinations, with cuff or loose knee; choice of these three celebrated makes: Kayser's, Forrest Mills or Essex.

Italian Silk Combinations; $3.50 and $4.

Children's and misses' low neck Vests; 10c and 15c.

Misses' Lisle Vests; low neck, sleeveless; 25c each.

GIRL IN DISTRICT 4 GOES TO TOP IN PONY CONTEST

Miss Fannie Mae Cook, With 40,340 Votes, Takes Big Lead Over Rivals. Nominations to Close May 31.

I nominate, as a candidate in **The Hearst's Sunday American** and **Atlanta Georgian** Pony Outfit Contest:

Name .....

Address .....

Nominated by .....

Address .....

GOOD FOR 1,000 VOTES.

Only One Nomination Blank Can be Voted for Any Contestant.

Miss Fannie Mae Cook now enjoys the distinction of having gathered more votes than any of the other contestants in The Georgian and American pony outfit contests. She has 40,340 votes.

Miss Cook is in District Four, where the hottest kind of a race is in progress. At the end of last week Miss Florence Greenoe had the lead with 30,950 votes. Now she has 32,320, but even this gain was not enough to keep her in the lead.

Frank Ison, Jr., had a big lead in District No. 5, but Richard Rainey is making gains and promises to be a dangerous competitor.

How great is the interest in the pony contest from out in the State is shown by the publication of the addresses of the Georgia boys and girls who are in the race. Lithonia, Chipley, Macon, Social Circle, Savannah, Columbus, Barnesville, Gainesville, Washington, Quitman, Tennille, Waycross and Rome are among the towns represented.

There still is a large number of boys and girls with just 1,000 votes, as all the contestants have this at the start, there is no telling but that one of the winners may come from among these. As yet no one of the boys and girls has a sufficient lead to discourage competitors.

A few more days remain in which nominations can be made. After May 31 the lists will be closed and those entered by that time will run it out among themselves.

Names and the standing of contestants in the various districts follow:

District Number One.

George Rosser	28935
Jacob Patterson	16380
Josephine Simril	15390
Vera Nelle Brantley	10885
Miss Margaret Lewis	8750
Edgar Watkins, Jr.	6375
Willie Ivey Wiggins	6215
Jas. O. Godard	5250
Hugh B. Luttrell	4900
Miss Frankie J. Smith	4570
Janet Oxenham	3915
Hillman McCalla	3355
Miss Mildred Stewart	2220
Dorothy Stiff	2030
Nellie Martin	2190
Miss Estelle Sullivan	1730
Phillip S. Reid	1405
Miss Louise Thompson	1435
Mollie Lee Kendall	1395
Andrew May	1295
Thomas M. Price	1270
Norman Caldwell	1250
James Grubbs	1140
Wm. Elsie	1145
Lottie Mae Dedman	1130
Glenn Moon	1115
Eugene Morgan	1100
Wyman Conyard	1000
Yoland Gwin	1000
Harold Holsombach	1000
T. L. Hoshall, Jr.	1000
Roy Mauldin	1000
Albert Smith	1000
Miss Louise McCrary	1000
Miss Sudie King	1000
Miss Gaynell Phillips	1000
Miss Mary E. Peacock	1000
Robert A. Harden	1000
E. M. Harrison	1000
Caldwell Holliday	1000
Miss Edith Clower	1000
Miss Ruth Grogan	1000
H. E. Watkins, Jr.	1000
Miss Annie Phillips	1000
Miss Christa Powers	1000
Oliff Moody	1000
William Ernest	1000
Arthur Pepin	1000
Lillian Smith	1000
Chas. Johnson	1000
Frank Price, Jr.	1000

District Number Two.

Miss Robert Harbour	26195
Eugene Willingham	16460
Miss Elizabeth Smith	10865
Miss Marjorie McLeod	9715
Miss Lottie McNair	7885
Elsie Gosnell	5880
J. W. Collins, Jr.	5375
Miss Elizabeth Willard	5075
Miss Idelle Shaw	4630
Miss Edith Gray	3945
Edmund Hurt	3605
Ray Warwick	3520
J. Edgar Sheridan	2935
Miss LaRue Church	2435
Miss Elizabeth Garwood	2270
George M. Barnes	2475
Willett Matthews	2170
Paul M. Clark	2115
Wm. Wellborn	1850
Clinton Hutchinson	1740
Miss Virginia Walton	1650
Miss Nellie Reynolds	1585
Chas. M. Kellog, Jr.	1380
Edgar Sweetzer	1425
Max Clein	1245
Robert Wood	1180
Martin Comerford	1000
Buel Crawley	1000
Willie Harden	1000
Ralcy Ray	1000
Miss Lucy Withers	1000
Miss Elizabeth Downing	1000
Robert R. Andrews	1000
Miss Catherine Fussell	1000
J. R. Wood	1120
J. P. Tucker	1030
Nick Caroli	1000
Sarah Paxton	1000

District Number Three.

Charles M. Stevens	19770
Mildred Brickman	18500
Willette Matthews	16235
J. P. Goets, Jr.	6245
Miss Mabel Bracewell	3400
Miss Mary Wells	2735
Miss Evelyn Oxford	1800
Ernest E. Hambrick	1250
Anne S. Slatton	1040
Willie Reynolds	1000
Harry Brown	1000
Miss Alma Coleman	1000

District Number Four.

Fannie Mae Cook	40340
Florence Greenoe	32320
Nathaniel Kay	19195
Oscar Eugene Cook	11410
W. H. Hamilton, Jr.	8755
Ida G. Fox	5965
Mill Wilhelmina Tucker	5425
Nell Reynolds	4510
Howell Conway	3650
Lillian Maurenberg	4185
Miss Ida Bloomberg	3920
Charles Ernest Vernoy	2460
Agnes Shatren	2335
H. L. W. Brown	2150
Miss Maude L. Berry	2045
J. Walling Davis	6250
Louis Joel	1625
Royal Barbour	1660
Guy Quillian	1615
Miss Marie Toy	1550
Miss Beatrice Brunson	1550
Raymond Smith	1460
John Thrasher	1425
Roy Young	1420
Paul Theodown	1460
Miss Annie Graham	1400
Estelle Honer	1380
David F. Nowell	1295
William Henderson	1290
Louise Simpson	1280
Mose Gold	1250
Miss Susie Black	1220
Miss Meta Mitchell	1140
Ralph Rose	1130
James Edens	1000
Vivian Broon	1000
Miss L. E. Abbott	1000
Miss Lovie C. Dean	1697
Miss Alice Feldman	1000
Frank Henley	1000
Miss Annie Mae Hilsman	1000
Milton Holcombe	1000
Lynn A. Hubbard	1000
Harry Stone	1000
Miss Sarah Whitaker	1000
Miss Margaret White	1000
Charles Stone	1000
R. H. Brown	1000
Miss Rosemund Humphries	1035
Hugh Terrell	1000
Miss Carlotta Burns	1000
Lowell Battle	1000
Miss Lillian L. Brown	1000
Miss Marion Overstreet	1000
Jack Ellman	1000
Eugene Bayliss	1000
Sam K. Nece	1000
Esther Hutchins	1000
Louise Whitman	1335
Myrtle Jones	1000
Annie Slatten	2650

District Number Five.

Frank Ison, Jr.	23995
Richard Rainey	9055
Harndon Thomas	6275
Miss Louise Chewning	4475
Emery Ward	3775
Miss Margaret La Feure	3050
Miss Mary Holloway	2065
Miss Lucile Berry	2115
John Baker Long	1260
Roy Coleman	1550
Wm. Hood	1150
Miss Texia Mae Butler	1000
Miss Anna Graham	1000
Albert Leake	1000
Merriot Brown Reid	1000
Miss Frances Summers	1000
Dick Denton	2985

District Number Six.

William Turner	15745
Miss Beverly Swanton	9575
Miss Susanne Springer	6250
Edward DeLoach	5695
J. T. Sewell	5055
Edgar Wilson	2745
John Lovett	2710
George Nelson Baker	3090
Gay Reynolds	1505
Miss Ora F. Dozier	1790
E. F. Marquett	1270
Miss Margaret Thornton	1780
Charlie Hood	1075
Miss Grace Davis	1000
Gregory J. Eaton	1000
Angie C. Newton	1000
Benjamin F. Safiets	1000
Miss Virginia Jackson	3695

HAVE YOU SORE GUMS OR LOOSE TEETH?

A prominent dentist, after years of experience, has found a home remedy that will cure Riggs' disease, bleeding, inflamed and spongy gums, and tighten loose teeth by rinsing the mouth.

Probably you have not enjoyed eating for some time. Get a bottle of STYP-STRING-ANT and that disease of the gums and teeth will be cured; therefore, aiding digestion. 50c bottle at all druggists, or parcel post paid on receipt of price in stamps. DeLamater-Lawrence Drug Company, wholesale distributors.

Excursion, Tallulah Falls, Wednesday, May 21, $1.50.

White City Park Now Open

Saloonist in Ireland Indicted in Georgia

MACON, GA., May 20.—Although he has been in Ireland for five years, Hugh Devlin, a former well-known resident of Macon, has been indicted by four successive grand juries for violating the prohibition law. Sheriff Hicks disclaims any idea of going to Ireland to serve the warrants.

The saloon still is owned by Devlin and operated in his name, and when witnesses testify that they bought liquor there and can not identify the bartender, the grand juries indict the proprietor.

If Devlin ever returns to Macon, he will have considerable explanation to make to the courts.

Grady Harris	1325
Ad Gay	1310

District Number Seven.

A. Morrison	11715
Phillip Gilstein	4260
James Allen	2630
George H. Melton	1500
Joe DuPre	1115
Lawrence McGinnis	1170
Clyde Mitchell	1130
Claude Higgins	1000

City Carriers and Newsboys.

Ross Greer	27040
Harold Hamby	18635
O. B. Bigger	17590
Mose Brodkin	21800
John Trimble	12775
J. E. Moore	11195
Roy Cook	9500
Raymond Wilkinson	13140
Harold Turner	5850
Irvan Willingham	8015
Powell Pendley	11750
Sterling Jordan	5610
Sidney Ney	7825
Everett J. Cain	3410
Norman Gooch	2930
Bonnell Bloodworth	2610
Charles Barron	3350
St. Leonard Veitch	1975
L. M. Harrison	1560
Frank Garwood	1545
Robert Correll	1500
Olin Neal Bass	1910
R. S. McConnell	1220
Grady Cook	1180
Johnnie Evans	1000

Out-of-Town Agents and Carriers.

John Martin	17645
Ambrose Scarboro	3565
Jake Palmer	3020
Leon Spence	2970
H. K. Everett	2460
James S. Plunkett	2180
Aubrey Hopkins	1835
Thomas W. Ryiee	1585
Morgan E. Dasch	1770
Robt. Newby	1360
Hyman Esseman	1345
John Toler	1340
Leon B. Spears	1285
Charles R. Walker	1175
Alfred Chappelle	1145
Sidney Newsome	1080
James Wilkins	1015
L. Bennett	1000
Joseph Milam	1000
John Gardner	1000
Herman Corliss	1000
Smith Fallaw	1000
R. E. Hudson	1000
Hugh Parrish	1000
Paul Swint	1000
X. N. David	1000
Rupert Mobley	1000

Georgia School Boys and Girls.

Andrew B. Trimble, Lithonia	11485
Ennis Spinks, Chipley	5705
Lois Casey, Chattahoochee	6255
Virginia McCowen, Marietta Car line	4210
Clifford Henry, Carrollton	3805
C. E. Crawford, Chipley	3080
Esther Boorstein, Covington	2995
M. Means, Meansville	2890
Margaret Danner, Doraville	2940
Belle Stowe, Toccoa	2855
H. H. Redwine, Fayetteville	1090
Felix Reid, Union City	1000
Ralph Little, Commerce	1000
Warner Webb, Griffin	1000
E. A. Heckle, Cornelia	1255
Etheridge Bradley, Smyrna	1015
Ernest Baker, Washington	1040
Lily Wilkes, R. F. D. Atlanta	1000
J. P. Craven, Baxley	1030
J. H. Hewlett, Conyers	1000
Helen Mitchell, Richwood	1000
Chas. Harlan, R. F. D. Atlanta	1050
Rudolph Campbell, Fairburn	1000
W. Harrell, Jr., Quitman	1500
Robt. Mobley, Jr. Quitman	1000
C. V. Turner, Jr., Quitman	1000
G. W. Posey, Jr., Juniper	1000
Mary Allen, Juniper	1085
Jessie Tabor, Loganville	1005
Mattie L. Johns Loganville	1005
A. E. Gilmore, Jr. Tennille	1000
Richard Johnson, Tennille	1000
J. P. Tucker, Jr., R. F. D. Atlanta	1000
Edna Jennings, Newnan	1000
Thos. Lamar, Waycross	1030
Evelyn Davis, Baconton	1000
Cary Brezel, Rome	1000
Susie Glenn, Social Circle	1000
Joe Tink, Gainesville	1000
Eleanor Lindsay, Tucker	1050
Sidney Newsome, Union Point	1080

School Boys and Girls Outside of State of Georgia.

Robert Hyatt Brown	4385
Rodney Stephens	4255
Miss Dorothy Davis	1145
Ralph Turner	1125
Miss Annie McCarell	1030
Novel Wheeler	1015
Pauline Trull	1000
J. T. Webb, Jr.	1000
Lindsay W. Graves	1000
George Andrews	1000
Fain E. Webb, Jr.	1000
Miss Lydia Bemley	1030
Henry Hicks	2910
Patrick Jones, Macon	3280
Gladys Daniel, Bolton	2305
Elmer Towns, Social Circle	2250
Terry Strozier, Greenville	2250
W. L. Mattox, Newnan	2000
Belle Ragsdale, Lithonia	1995
Maxwell Aubrey, Bolton	1985
B. C. Elder, Blakely	1879
Chas. E. Keely, Cartersville	1800
Berry Clein, Columbus	1795
Patrick Jones, Macon	1690
Emory Steele, Commerce	1515
Blake Nichols, R. F. D. Atlanta	2965
Berta Davis, Fayetteville	1690
Alfred Wilkes, R. F. D. Atlanta	1650
Wm. Reid, Columbus	1350
Wm. Talliaferro, Mansfield	1240
Clay Burruss, Carnesville	1265
Ruth Aiken, Carnesville	1125
Gertrude Marshall, Savannah	1150
Mary Caldwell, Chipley	1130
Jessie Collier, Barnesville	1105
Rives Cary, Barnesville	1100
Will Chapman, Barnesville	1090
Clyde Stephens, Barnesville	1075
Ernest Turney, Chipley	1085
Paul Josey, Forsyth	1280
Carl Bragg, Woodcliff	1080
Robert Davis, Columbus	1050
Miriam Stansell, Gainesville	1055
Anna Johnson, Summerville	1055
J. C. Smith, Oxford	1060
Sallie Evans, Douglasville	1035
Bennett Jeffers, Douglasville	1135
H. C. Ogilvie, Savannah	1080
Erva Blackstock, Hogansville	1030
W. A. Hollis, Hogansville	1030
H. E. White, Fiovilla	1040
J. L. Brewer, Egan	1165
E. Scarborough, Macon	1025
D. S. Morton, Raymond	1105
Chas. Clark, Loganville	1010
Brannon Sharp, Commerce	1000
G. W. Davis, Bremen	1000
Cecil McGahee, Lithonia	1010
Jimmy Logan Grantville	1950
Sarah Carter Savannah	1000
Dan Patrick, Conyers	1000

The Obliging Friend

By QUILL.

SOLDIERS GUARD INAUGURATION IN CUBA

Revolutionary Outbreak Feared at Induction of Menocal to Succeed President Gomez.

Special Cable to The Atlanta Georgian.

HAVANA, May 20.—Rigid military precautions were taken here to-day to prevent any revolutionary outbreaks upon the occasion of the inauguration of Juan Mario Menocal, who succeeds Senor Gomez as President of Cuba. All principal streets were patrolled by troops and batteries of machine guns were placed at strategetic points.

As General Menocal was formerly commander-in-chief of the Cuban army sentiment exists for him in military circles and there is no fear of a mutinous disturbance.

General Menocal is a conservative. His election caused grave fears on account of the bitterness manifested by the Liberals. An attempt was made to have the election declared unconstitutional, but it failed.

The ceremonies to-day took on unusual interest because of the part played by the United States. A special mission came to this city from Washington, representing President Wilson.

A new era is promised for Cuba under the administration of General Menocal, who is avowedly pro-American. One of the chief aims of the new President will be to induce fresh foreign capital to come here.

General Menocal sent the following message to the people of the United States:

"I have stated many times, and I now take advantage of the opportunity to repeat that as Chief Executive of the Cuban Republic my energies will be devoted to fostering and cementing still more closely the friendly ties binding Cuba to the United States."

Head of Brenau Done Injustice by Report

An Atlanta friend of Dr. T. J. Simmons, president of Brenau College, Gainesville, Ga., has pointed out an error published on Saturday, May 17, relative to a news item sent from Rome, Ga.

Max Meyerhardt, city attorney of Rome, by letter informed Dr. Simmons that the old Conservatory of Music, formerly connected with Shorter College and owned by Dr. Simmons, had been declared unsafe and insanitary, and suggested that it either be repaired or removed. Dr. Simmons had, three days before receipt of this letter, given instructions to demolish the building.

The report as to the summons of Dr. Simmons before the City Council or in Police Court was incorrect.

Dr. Simmons is one of the leading educators in Georgia and the South, and is a man of whom both Rome and Gainesville have cause to be proud for the work he has done in the interest of higher education.

Serbs and Greeks Fix New Boundaries

Special Cable to The Atlanta Georgian.

PARIS, May 20.—Servia and Greece have entered a territorial alliance with Bulgaria, it is stated in a telegram from Athens to-day.

This message stated that the two countries had entered an agreement respecting the boundaries of Turkish territory to be acquired by both, and have bound each other to support the agreement with arms if Bulgaria objects.

Peace Likely to Come Slowly.

BERLIN, May 20.—Dispatches received to-day from the various European capitals indicate that the Turco-Balkan peace conference in London may be a drawn-out affair. Some predict that it will last at least three months.

CARE of the teeth is taught today in thousands of schools—the children are saved much misery from toothache and have better general health.

In your home—as well as in the schools—the common sense of "Good Teeth—Good Health" is plain—for adults as well as for children.

Twice-a-day care with a *safe, antiseptic, pleasant-tasting* dentifrice does wonders for man, woman and child.

Be sure the one used in your household answers these requirements—you are protected if each member of the family has a tube of

COLGATE'S TRADE RIBBON MARK **DENTAL CREAM**

Consult your dentist about it—ask him to give you a copy of the booklet "Oral Hygiene" published by Colgate & Co.

Sale of Traveling Bags and Suit Cases at $4.95

M. RICH & BROS. CO.

38 New & Stylish $30 to $35 Suits at $12.85

Just back from New York with our buyer come thirty-eight as smart suits as we have had this season at $30 to $35.

Developed in Bedford cord or ratine, smartly fashioned in a fashionable cutaway model—and beautifully tailored. Lined with splendid quality messaline silk to match. Tans, blues and greys.

In addition to this lot we have the suits advertised for the first time Sunday. These are in plain navy blue and black serges, white Bedford cords with black or colored stripes and fancy mixtures. Values $25 to $35, for $12.85.

Lovely New Waists $4.95

Actual values $6, $7 to $8.50

Sixty and nine waists that registered to-day should be gone to-morrow. Their maker supplies us regularly—identical copies of some of the waists have sold here at $7 to $8.50. The other styles will be shown for the first time to-morrow.

Materials are white embroidered crepes, voiles, marquisettes and lingeries. Some with high necks and long sleeves, some with low necks, some with the new flat Gaby collars. Possibly a dozen styles in all—each a dream of sheer loveliness. Not a waist worth less than $6; many worth $7 to $8.50. Choice $4.95.

(Ready-to-Wear, Second Floor)

Price Bars Are Down on All Bedding Needs So Prudent Housewives Will Profit by This

30th Semi-Annual Sale of Linens & White Goods

—One of the two best times of the year to supply your bedding needs went by in our 29th Semi Annual Sale.

—The other best time is right now in our 30th Semi-Annual Sale.

—Twice a year to stimulate business and to get stocks to rights, we hold these sales, wherein we drop prices to the last notch. Such an occasion is now. Here are the reasons for laying in a six months' supply.

When $1.25&$1.50 Silk Stockings are 98c

it is a good time to lay in your summer's supply. Especially when the stockings are of such excellent qualities.

Made of pure thread silk, full fashioned; beautifully finished. Choice of medium or heavy weight, all silk, silk with lisle feet and tops, silk with lisle feet and silk tops.

The little price because the maker says these are "seconds"—but you would never know if we hadn't told. Black only.

(Main Floor, Right Aisle)

$3 Allover Emb'd Crepe $1.98

Imagine a soft, sheer, crinkly white crepe, embroidered every inch or two with a dainty white spray. Think of the possibilities for lovely waists and dresses. Suppose you know that this crepe is scarce even at full price, so no need telling you it is a "windfall" at $1.98. 45 inches wide—doesn't take much for that new waist or dress.

85c & $1 French Linens 69c

We stock these French linens to have a perfect match for our embroideries. The embroideries have sold—we now let go of the linens. Approved weight and texture. White and colors; 50 inches wide, only 69c.

(Embds.—Main Floor Right)

$3 Linen Pillow Cases $1.69

Genuine Moravian linen worth $3 a pair, and fine Irish linen pillow cases formerly $2.50 a pair. Machine scallop. Choice the pair, $1.69.

Hemstitched Linen Pillow Cases

Were $1.25, $1.50, $1.75, $2.00, $2.50, $3.00 to $4.50 a pair.
Now $1.00, $1.25, $1.50, $1.69, $1.75, $2.48 to $3.85 a pair.

Hemstitched Linen Sheets—Single Bed Size

Were $6.00, $8.50, $10.00, $11.50, $12.50 a pair.
Now $4.50, $6.90, $7.50, $9.00, $10.00 a pair.

Hemstitched Linen Sheets—Double Bed Size.

Were $10.00, $11.00, $13.50, $14.00, $15.00 a pair.
Now $ 7.50, $ 9.00, $10.00, $12.00, $12.88 a pair.

Hand-Embroidered Bedspreads

Single or twin bedspreads are sold in sets. Two spreads and two bolster rolls to each set.
Were $15.00, $18.50, $25.00, $35.00, $51.00, up to $75.
Now $12.48, $15.48, $18.90, $27.50, $39.00, up to $49.

Remarkable Values in White Quilts

Variously in crochet and Marseilles patterns, some hemmed; others with scalloped and cut corners. Just a few hints of the prices.
Were $2.50, $3.50, $4.50, $5.50, $6.00 to $12.50.
Now $1.89, $2.48, $3.69, $4.29, $4.50 to $ 9.90.

Rich's Round-Thread Sheets and Cases

By reason of their superior quality, finish and wearing qualities, Rich's Round-Thread Sheets and Pillow Cases make strong appeal to discriminating housekeepers. Naturally they will be pleased to buy them at these 30th Semi-Annual Sale prices:

Save on Round-Thread Hemmed Sheets

Crib, 45x63 inches	39c	Three-quarter Bed, 81x90 in.	33c
Crib, 54x72 inches	51c	Extra long, 81x90 inches	91c
Cot, 63x90 inches	69c	Double Bed, 90x93½ inches	91c
Single Beds, 72x90 inches	74c	Extra long, 90x99 inches	99c
Twin Beds, 72x99 inches	74c	Largest size, 90x108 inches	$1.07
Extra Long, 72x108 inches	91c	Largest size, 90x126 inches	$1.16

Save on Round-Thread Hemstitched Sheets

Crib, 45x63 inches	44c	Extra long, 81x99 inches	$1.00
Crib, 54x72 inches	57c	Very long, 81x108 inches	$1.09
Cot, 63x90 inches	68c	Double Bed size, 90x93½ in.	$1.02
Single Bed, 72x90 inches	84c	Extra long, 90x99 inches	$1.10
Twin Beds, 72x99 inches	93c	Largest size, 90x108 inches	$1.19
Extra long, 72x108 inches	$1.00	Largest size, 90x126 inches	$1.28
Three-quarter Bed, 81x90 in.	93c		

Hemmed Cases

42x36 inches—19c.
45x38½ inches—21c.
50x36 inches—25c.
54x36 inches—27c.

Hemstitched Cases

42x36 inches—25c.
45x38½ inches—27c.
50x36 inches—31c.
54x36 inches—33c.

Bathing Season Opens Thursday at Piedmont Park---

and the most lavish and best assorted stock of bathing suits and accessories we have ever assembled is now ready. There is really grace and style in their fashioning and trimming.

Solid colors, blue or black with polka dot collars and cuffs, red, black, white or blue bands and pipings, and neat braid trimmings. Sizes and styles for all.

Cotton suits, $2 to $4.
Mohair suits, $5 to $8.50.
Satin suits, $8.50 and $10.
Silk suits, $12.50 to $25.
Slippers, 25c, 50c, 75c.
Caps, 25c to $1.
Tights, $1, $1.50 and $2.50.

(Ready-to-Wear)

39¢

Big 39c Sale In Economy Basement

Much 50c, 65c and 75c goods of all kinds will be sold at 39c. Curtains, soaps, yard goods, waists, laces, etc. Many items, choice **39c**

M. RICH & BROS. CO. M. RICH & BROS. CO.

Georgian Want Ads

DEFEAT IS LIKELY FOR BANKING REFORM

Pressure of Other Bills Will Sidetrack Issue in Summer Legislative Session.

By JAMES B. NEVIN.

The apprehension of Georgia bankers, recently in session in Savannah, that their proposed banking reform bill may fail of passage in the next Legislature because of the pressure of other matter probably is well founded.

The banking reform bill is voluminous and cannot get through the Legislature without mature deliberation, both in committee and on the floor. It necessarily will be taken up section by section and that means that it must be whipped out four times in detail. Rather a long, rough and rugged road to travel, to be sure.

Like the general insurance legislation effected in the last General Assembly, however, it is highly important business, and Legislators will decline to vote for it without knowing exactly what each section provides.

The prospect ahead of the banking bill has served to renew the talk of providing a more satisfactory way of disposing of purely local legislation in the future. It is local legislation invariably that ties up the two houses and serves to kill through inattention many meritorious general bills. Members will pass their immediate local legislation, if the rest of the State's legislation program goes hang!

If local legislation might be disposed of, particularly where there is no opposition, through some simple legislative method, it easily would save 50 per cent of the General Assembly's time. As it is now, a local measure takes up almost if not quite as much time as the average general measure, yet it is a matter of a relatively small importance in separate instances to the State at large.

It takes about as much time to increase the number of county commissioners in Dodge County, for instance, as it does to amend the game laws, and yet who outside of Dodge County cares a hoot whether that county has three or five county commissioners?

An effort will be made in the next Legislature to simplify the process of local legislation, and many people will sincerely hope that the effort may succeed.

Judge John T. Allen, of Baldwin County, Senator-elect from the twentieth district, passed through Atlanta to-day.

Judge Allen was in high spirits and expressed himself as entirely satisfied with the status of his race for the presidency of the next Senate.

"If the vote were to be taken to-morrow," said he, "I am sure absolutely that I would be elected, and, in the best of good nature, I really believe I shall be the only candidate before the Senate when the voting takes place next month."

Judge Allen has been described as the one man in Georgia politics about whom there is absolutely no "lost motion," and somehow the description seems to fit him snugly.

He is one of the very best lawyers in the State and one of Georgia's most astute statesmen.

The United States Supreme Court is expected to hand down soon a decision in the famous Cureton case from Georgia, that will interest the prohibitionists of the State particularly.

The question involved is whether the prohibition laws of Georgia shall be construed similarly to the prohibition laws of Tennessee, the Supreme Courts of the two States being of exact opposite opinions as to the point raised.

Cureton, a Chattanooga soft drink dealer, owned a large distillery near Rising Fawn, Ga. He received an order for whisky in his Chattanooga house, and sent it to his Georgia distillery to be filled. The whisky was shipped from Rising Fawn, and Cureton was arrested on a charge of selling whisky, was tried and found guilty, the Georgia Supreme Court holding that the delivery at Rising Fawn to the common carrier was the consummation of a sale. Cureton appealed to the United States Court, claiming protection under the interstate commerce laws.

If the United States Supreme Court upholds the Georgia Supreme Court, the prohibitionists will regard it as a victory. If, on the contrary, the United States Courts take the view as set up in the Tennessee Supreme Court, the "dry" people will feel that they have lost a point.

The decision is expected shortly.

Representative Burwell, of Hancock County, will be the oldest member of the new Legislature in point of continuous service. He has been a member of the General Assembly since 1896.

Joe Hill Hall, of Bibb; Byron Bower, of Decatur; John M. Slaton, of Fulton, and John N. Holder, of Jackson, all of whom ranked with Mr. Burwell in point of continuous service, will be missing from the new House, leaving Burwell the veteran and the dean.

The gentleman from Hancock has been in the Legislature almost from the date of his twenty-first birthday.

The effort to increase heavily the appropriation for Confederate pensions in the next Legislature, while likely to arouse much sympathy, probably will have a hard road to travel.

There will be few if any members who would not like to see the pension increased; and yet there will be many who will be unable to see how it is to be done and meet the other necessary expenses of the State in addition.

It is very well known that Legislatures of late years have found it extremely difficult to keep the State's outgo within its income, and one of the heaviest items of annual expense is the Confederate pension appropriation.

If some statesman is able to show the Legislature how the pensions may be increased without greatly embarrassing some of the departments, the pensions probably will be increased, all right. Unless the Legislature is shown that, however, the increase is apt to be slight, if anything.

Good Citizens Praise Governor

His War on Lawlessness Lauded

Hunt for Cobb Dynamiters Diligent

"The State does not concede that anarchy in any form shall supplant her laws."

Governor Joseph M. Brown.

DEATH ENDS TRIAL OF MAN LONG DEAD

Slain Convict's Widow Expires While Pushing Suit for His Brother's Insurance.

AUGUSTA, GA., May 20.—The death of the second plaintiff, while the case was being heard in the City Court of Augusta, to-day brought to a sudden termination the fifth trial of a suit to collect at $3,000 insurance policy on the life of John Moore, who was slain near Keysville in January, 1907. The Equitable Life Assurance Society of the United States is the defendant. A sixth trial will now result with a third plaintiff to prosecute the suit. The four previous hearings resulted in mistrials.

Tom Moore, who several months ago was killed as an escaped convict while a fugitive with "Old Bill" Minor, from the State Farm at Milledgeville, originally brought the suit. He was the beneficiary named in the policy.

Tom Moore was accused of killing his brother and was given a life sentence in the penitentiary. The Supreme Court affirmed it. He was serving this when he escaped from the State Farm and met death.

Mrs. Louise Moore, as administratrix of the estate of her husband, Tom Moore, continued the insurance suit.

To-day, while the case was on trial, a telegram was received from Washington, Ga., announcing the death of Mrs. Moore.

Judge Eve dismissed the jury, after expressing regret that the acse could not proceed.

I. S. Peeples, counsel for the plaintiff, announced after court adjourned, that he would bring the suit in behalf of another administrator of the Tom Moore estate.

When the trial came to such an abrupt ending to-day, the attorneys for the insurance company were endeavoring to prove that Tom Moore killed his brother, because Judge Eve had placed the burden of proof on the insurance people, not taking into consideration the fact that Moore was convicted of the murder in Burke Superior Court.

DRUNK HABIT CAUSES SUICIDE.

CHATTANOOGA, TENN., May 20. Sam Green, of Rossville, Ga., committed suicide by drinking carbolic acid. Despondency because of intemperance is given as the cause.

Excursion, Tallulah Falls, Wednesday, May 21, $1.50.

White City Park Now Open

Reward for Men Who Blew Up Home of Negro Attracts Much Attention.

Governor Joseph M. Brown's proclamation, offering a reward for the apprehension of the Cobb County dynamiters, has attracted a great deal of attention and brought forth many expressions of approval throughout the State.

The Governor's uncompromisingly hostile attitude toward all forms of lawlessness has been so persistently demonstrated that there are few if any criminals left in Georgia who do not know that he means to enforce the law sternly against them if they violate the same.

Not only has he set every agency of the State at work seeking to establish the identity of the Cobb County dynamiters, but he also has offered substantial rewards for the apprehension of certain lynchers recently operating in Columbia and Heard Counties.

As he draws near the end of his term in the executive office, Governor Brown, instead of weakening in any of his positions against lawlessness, seems all the more inclined to emphasize his personal and official detestation of it.

The Governor holds that there are very many more law-abiding people in Georgia than there are lawbreakers, and that law-observers are entitled to full and complete protection against the criminal classes.

JAPS' MOVE NOW ONLY COMMENT AT CAPITOL

Orientals May Not Hasten to Answer U. S. Reply to the Alien Bill Protest.

WASHINGTON, May 20.—It is Japan's next move, was the only comment State Department officials would make to-day on the Japanese situation. The reports vary as to the time when the Mikado's statesmen will make their reply to the note delivered by Secretary of State Bryan to the Japanese Ambassador yesterday.

Some officials expect it within the next three days and others say the Japanese might take prolonged consideration, since the Webb act will not go into effect before August.

Reports of unusual activity in the way of shipments of supplies to the Presidio of San Francisco were denied at the War Department to-day.

Secretary of War Garrison declared the effort now being made to recruit the regiments in the Philippines to their full strength has been going on for nearly twelve months, and has no relation to the present situation between Japan and the United States.

Asiatic League Would Deny Orientals Leases.

SAN FRANCISCO, May 20.—The executive committee of the Asiatic Constitutional League has begun obtaining signatures to a referendum petition to defeat the anti-alien land law which was signed by Governor Johnson yesterday.

The league's objection to the law is the clause permitting an alien to hold a three-year lease. The officials of the league soon will circulate an initiative petition for a law which will exclude Japanese and Chinese from both ownership and leaseholds under any conditions.

California Only Trying To Save Itself, He Says.

NEW YORK, May 20.—"The people of California have reached a crisis in their affairs. They have to determine right now whether California is to be overrun by Asiatics or whether it is to be kept for Californians. In three years California will be completely overrun if the wrong steps are taken now."

This statement was made here to-day by Benjamin Ide Wheeler, president of the University of California, as he and Mrs. Wheeler were sailing for Europe. Dr. Wheeler expressed the opinion, though, that there is no danger of actual hostilities between this country and Japan.

"The diplomats will be able to bring about a common understanding," said he. At the same time he declared the alien land bill, barring Japanese from ownership of land in California, was just and should be the law of the State.

COUNTERFEITER CONVICTED.

CHATTANOOGA, TENN., May 20. R. T. Lawing, member of the counterfeiting gang tried a few days ago, was to-day sentenced in the Federal Court to two years in the Atlanta Penitentiary. He is the fourth prisoner convicted at this term of court to be sent to Atlanta.

THE PLAYS THIS WEEK

Entertaining Bill at Forsyth.

First nighters—those afflicted with the desire to see and hear before anybody else—who settled into their accustomed seats Monday night at the Forsyth Theater prepared to endure at any cost the routine vaudeville, were given several surprises of their young and blase lives before the program was finished.

Perhaps the most unusual number of the entertaining bill was John Geiger and his "talking violin." Mr. Geiger certainly made his violin do everything but speak and after he had put it through its paces, including imitations of almost everything from a "Spizzerinctum" to a woodsaw, his audience had forgotten that he hadn't made the instrument emit vocal sounds.

For first-row habitues the Dunedin troupe, a bicycle novelty act, composed of one man and three girls, proved an interesting feature. The one man can certainly ride, and the girls are very good to look at, especially to the first-row crowd. Other numbers of the bill included Josephine Dunfee, whose voice, while very good, was wrongly applied in the caliber of songs she rendered; Nevins and Erwood, old-timers on Atlanta's dancing stage; Adam and Eve, a monkey act especially attractive to children; Gallagher and Fields in a comedy act entitled "The Battle of Bay Rum," which proved a winner, and Bradshaw Brothers, who presented some amazing new twists and turns in a contortion act.

"The Deep Purple" Pleases.

Patrons of the Atlanta Theater were treated to a new phase of Miss Billy Long's ability as leading lady yesterday, when "The Deep Purple," Paul Armstrong and Wilson Mizner's play, was presented in Atlanta for the first time. The initial performance was at a matinee.

Ably assisting Miss Long in her triumph in the portrayal of New York underworld life was Miss Agnes Tinsley Harrison, the popular young Atlanta girl, who took the part of the unconscious blackmailer.

The play is an interesting one from start to finish, and the company appears to advantage in it. Mr. Vail, the leading man, does some good work in the part assigned him.

Generous applause was accorded the company for its work by the moderately filled house.

Tabloid Musical Comedy at Bijou.

Tabloid musical comedy—"A Trip to Joyville" the attraction—got a fine start on Monday at the Bijou. Four big audiences indorsed the great big dime's worth of entertainment. The show, the theater and the general conditions all pointed to the fact that tabloid entertainment had caught on in just the fashion the knowing ones had predicted.

"A Trip to Joyville" is an hour and a third of singing, dancing, comedy and music, with some vaudeville interruptions that are clever. There is a story about a lot of jolly folks going off for a day of frolic; they are pretty girls, well-groomed young men and a corps of character comedians who will perhaps be found some day in "faster company."

"A Trip to Joyville" will be presented at daily matinee—two on Saturday—and twice each night the rest of the week.

Bond Registration Closes.

COLUMBUS.—The registration books for the Dillingham Street bridge bonds have closed with only 456 voters having qualified for the election on June 7. The issue is for $50,000, it being the third to be voted upon for the bridge.

G. O. P. LEADERS TO REUNITE FACTIONS

New Plan Lets Committee Rearrange Representation Instead of Calling Convention.

WASHINGTON, May 20.—Recommendation that the Republican National Committee readjust the basis of representation in national conventions, instead of calling a national convention to effect this change, probably will be made by the executive committee of the national committee when it meets here Saturday to take up this question. This was the consensus of opinion to-day.

Many members of the committee favor accomplishing the change without calling a convention. National Chairman Charles D. Hilles will preside at the meeting.

Members of the executive committee are John T. Adams, Iowa; Fred W. Estabrook, New Hampshire; Thomas P. Goodrich, Indiana; Thomas A. Mariow, Montana; Alvah H. Martin, Virginia; Thomas K. Neidringhaus, Missouri; Samuel M. Perkins, Washington; Newell Sanders, Tennessee; Charles B. Warren, Michigan; Roy O. West, Illinois; Ralph E. Williams, Oregon.

On this committee are three men who were Roosevelt sympathizers at the Chicago convention. They are Neidringhaus, West and Williams. Committeeman Adams, of Iowa, is friendly to the Cummins reorganization plan.

"This committee is as progressive as anybody," said a Republican leader to-day, "and ought to be satisfactory to LaFollette men."

The theory of the Republicans is that the Progressive faction of the party can be brought closer into the fold by merely readjusting representation in national conventions. It will be a cheap and convenient way of reuniting the party.

TRAIN BANDIT GETS $10,000.

JOHANNESBURG, SOUTH AFRICA, May 20.—A lone bandit held up a train on the line between this city and Capetown to-day and escaped with a pouch containing $10,000.

CASTORIA

The Kind You Have Always Bought has borne the signature of Chas. H. Fletcher, and has been made under his personal supervision for over 30 years. Allow no one to deceive you in this. Counterfeits, Imitations and "Just-as-good" are but Experiments, and endanger the health of Children—Experience against Experiment.

What is CASTORIA

Castoria is a harmless substitute for Castor Oil, Paregoric, Drops and Soothing Syrups. It is Pleasant. It contains neither Opium, Morphine nor other Narcotic substance. Its age is its guarantee. It destroys Worms and allays Feverishness. It cures Diarrhœa and Wind Colic. It relieves Teething Troubles, cures Constipation and Flatulency. It assimilates the Food, regulates the Stomach and Bowels, giving healthy and natural sleep. The Children's Panacea—The Mother's Friend.

The Kind You Have Always Bought

Bears the Signature of

Chas. H. Fletcher.

In Use For Over 30 Years.

THE CENTAUR COMPANY, 77 MURRAY STREET, NEW YORK CITY.

Georgian Want Ads

Use For Results

Both Phones 8000

Better Than Wealth

is perfect health; but to enjoy good health it is necessary first to get rid of the minor ailments caused by defective or irregular action of the stomach, liver, kidneys and bowels,—ailments which spoil life, dull pleasure, and make all sufferers feel tired or good for nothing.

BEECHAM'S PILLS

(The Largest Sale of Any Medicine in the World)

have proved themselves to be the best corrective or preventive of these troubles. They insure better feelings and those who rely upon them soon find themselves so brisk and strong they are better able to work and enjoy life. For that reason alone, Beecham's Pills are

The Favorite Family Medicine

Sold everywhere. In boxes, 10c., 25c.

Directions with every box show the way to good health.

BEST JELLICO LUMP

$4.25

BEST JELLICO NUT

$4.00

Steam Coal for the furnace at very low prices.

Satisfaction guaranteed on all Coals.

Remember, you can always buy *good* Coal at Meinert's 50c per ton cheaper.

Phone our manager.

PHONE 1787

Henry Meinert Coal Co.

Main Office: 59 South Boulevard

Let's Go Swimming in Piedmont!

The beautiful lake will be ready for the people Thursday morning. The Park Commissioners have spent several thousand dollars getting the lake in shape for the bathing season. The inclosure is about three times larger than last year. Hundreds of streams of pure, fresh water are running into it all the time.

HAVE YOU BOUGHT YOUR BATHING SUIT? We have a full stock of two-piece suits from $1 to $3.50.

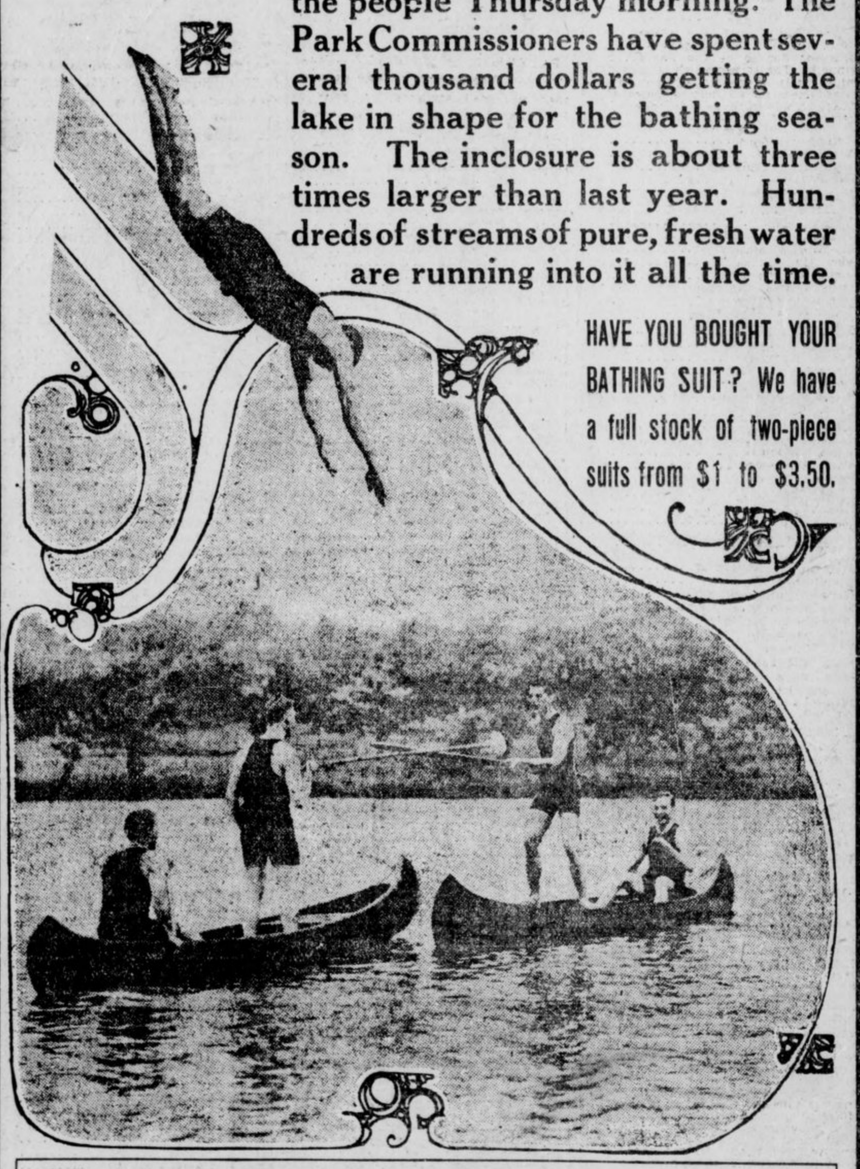

We Sell the Famous Old Town Canoes. Prices from $38.00 to $75.00

KING HARDWARE CO.

53 Peachtree *87 Whitehall*

BRIEF STATEMENT OF BELIEFS OF SOUTHERN CHURCH IS SUBMITTED

Revised Epitome of Doctrine Is Drawn Up and Presented by Committee.

Here is the "Brief Statement of Belief," submitted to the Presbyterian Church (South) to-day by Dr. J. M. Wells, for the committee named for the purpose:

Explanatory Note.

Inasmuch as there is some difference of opinion concerning the status and use of any report which it may receive, this committee desires to state that it does not understand that the Assembly instructed it to prepare a statement of doctrine which shall be a substitute for, or addition or an amendment to, any of the documents contained in the Confession of the church, or of any part thereof. It respectfully suggests that, in the event the Assembly approves this report, the statement submitted shall be referred to the executive committee of publication, to be printed and circulated as may be deemed best.

The Statement.

I. God.

God is a spirit, infinite, eternal, and unchangeable; all-powerful, holy, wise, good, true, and just, hating all sin. He is merciful and gracious, long suffering, and abundant in goodness and truth, not willing that any should perish, but that all should come to repentance; this truth is summed up in the Bible statement, "God is love." He exists in three persons, Father, Son, and Holy Spirit, who are one God, the same in substance, equal in power and glory.

II. The Bible.

The Word of God, written by men inspired by the Holy Spirit, is contained in the Scriptures of the Old and New Testaments, and are the will of God. It is the revelation of God's will for man and of man's duty to God, and is the only infallible and authoritative rule of faith and life.

III. God's Purpose.

The eternal purpose of God includes all events; it is holy and wise, and does not deprive man of freedom, nor make God the author of sin.

IV. Creation.

For the manifestation of his own glory, God created the world and all things therein, whether visible or invisible, and all very good. He made man after his own image; male and female created he them, with immortal souls, endowed with knowledge, righteousness and holiness, having the law of God in their hearts, and power to fulfill it; and yet under a possibility of transgression, being left to the freedom of their own will.

V. Sin and the Fall.

Sin is the violation of God's law, either by omission or commission. Our first parents, being tempted by Satan, disobeyed God's command, and fell by their own choice fell from their original state of innocence and communion with God, and came under the power of sin, the penalty of which is eternal death. All men, by reason of their relationship to Adam as their representative head and common ancestor, are born with a sinful nature from which all actual transgressions proceed; and out of this condition no one is able to deliver himself.

VI. Salvation.

God, who is rich in mercy, so loved the world that he gave his only begotten Son to be the Saviour of sinners. The salvation thus provided is freely offered to all men, and is sufficient for all, but becomes efficacious only in those who believe in Jesus Christ unto eternal life.

VII. Election.

Before the foundation of the world, God the Father chose unto Himself in Christ a people whom He gave to His Son, that they should be holy and without blame before Him in love. Those who come to years of discretion receive this salvation only through faith in Christ, being regenerated by the Holy Spirit. Those who die in infancy, and all others who are incapable of exercising choice, are regenerated and saved by Christ through the Spirit who works when and where and how he pleases. We thus declare that God's electing grave has peopled heaven with a multitude that no man can number, and has never sent one soul to hell.

VIII. Christ the Redeemer.

The Lord Jesus Christ, being the eternal Son of God, became truly He is both God and man, and the man, being conceived by the Holy Ghost and born of the Virgin Mary, yet without sin; so that He is both God and man, and the only perfect mediator between God and man, by whom alone we can come unto the Father. By a life of perfect obedience and by His sacrificial death, He satisfied divine justice, made a perfect atonement for sin, and reconciles us to God. He rose from the dead and ascended into heaven, where he makes continual intercession for us; and He sits at the right hand of God, clothed with honor and power, subduing His people unto Himself, ruling and defending them, and restraining and conquering all His and their enemies. He will come again to receive and reward His people and to judge the world.

IX. The Holy Spirit.

The Holy Spirit, the third person of the Godhead, applies the redemption purchased by Christ. He persuades and enables men to obey the call of the gospel, and dwells continually in every believer as the spirit of truth, of holiness, of power and of comfort, and is thereby the author of all Christian experience.

X. Justification by Faith.

Everyone who humbly relies upon Christ alone for salvation and in repentance confesses and forsakes his sins, is pardoned and accepted as righteous in God's sight, solely on the ground of the perfect obedience and sacrifice of Jesus Christ. Everyone thus pardoned and accepted is adopted into God's family, and becomes an heir of God and a joint heir with Jesus Christ.

XI. The Christian Life.

The Holy Spirit imparts spiritual life by the direct operation of his power; so that, being born from above, we are the children of God, created in Christ Jesus unto good works, which are not the ground but the fruits of salvation. Dwelling in Christ's people, he purifies them more and more from sin, enables them to render a cheerful and loving obedience to God's commandments, and perseveres in his sanctifying work in their hearts until at last they stand perfect in the presence of Christ in glory. Believers may at times backslide, growing indifferent and cold, and even falling into grievous sins; yet God does not cast them off, but chastens them, and restores them through repentance to fellowship with him.

XII. The Church.

We acknowledge one universal church, the same in all ages, and of which Christ is the head. The church invisible consists of all the redeemed. The church visible is composed of all those throughout the world who profess faith in Jesus Christ, our Lord, together with their children, and it is the duty of all believers openly to profess their faith by uniting with the church. The church exists to bring to Christ those whom the Father has given him, and to establish the Redeemer's kingdom. The mission of the church is spiritual, and its work is to witness to the truth of God to the ends of the earth, and to preach the gospel to all men in every generation. We believe in the separation of church and State. The scriptural form of church government is by elders or presbyters, chosen by the members of the church; but we do not regard the form of government of a church as essential to its existence. We recognize the validity of the ministry and sacraments of all evangelical churches, and seek the unity of the Spirit in the bonds of peace. Ministers, elders and deacons, at their ordination, are required to subscribe to the system of doctrine contained in our standards, but the sole condition for membership in the church is a credible confession of Christ as Saviour.

XIII. The Sacraments.

There are two sacraments, baptism, which symbolizes the work of the Holy Spirit, and the Lord's Supper, which symbolizes the sacrificial death of Christ. Sprinkling or pouring is the Scriptural mode of baptism, but the mode is not essential to the validity of the sacrament. Children of believers, before reaching the age of personal accountability, are to be baptized on the faith of their parents, who in the sacramental act enter into covenant relations with God. We invite to the Lord's table all who love Him in sincerity and truth and who are in good and regular standing in evangelical churches.

XIV. Death and Resurrection.

The souls of believers are at their death made perfect in holiness; and do immediately pass into glory, and their bodies, being still united to Christ, do rest in the grave till the resurrection. At the resurrection, believers being raised up in glory, shall be openly acknowledged and acquitted in the day of judgment, and made perfectly blessed in the full enjoyment of God to all eternity; but the wicked shall go away into everlasting punishment.

XV. The Final State.

There are but two states of future existence, heaven, the home of the redeemed, and hell, the abode of the finally impenitent. There is no purgatory, nor is there any probation after death. Man retains his identity after death, and there will be recognition in the future life. We believe in the ultimate and complete triumph of the Saviour's kingdom, and with all his followers in all ages we toil and pray for the speedy coming of the day when our glorious Lord shall see of the travail of His soul and shall be satisfied.

M. F. ANSEL,
EUGENE C. CALDWELL,
WILLIAM RAY DOBYNS,
JAS. LEWIS HOWE,
A. C. HOWZE,
J. S. LYONS,
OSCAR NEWTON,
H. E. RAVENEL,
GEORGE SUMMEY,
JAMES I. VANCE.

Nurses Hear Talks For Better Health

AUGUSTA, GA., May 20.—Dr. W. H. Doughty, dean of the medical department of the University of Georgia, delivered the address of welcome at the opening of the seventh annual convention of the Georgia Association of Graduate Nurses here to-day. Mrs. E. S. Tupman, of Atlanta, responded. The convention will continue through to-morrow.

"Educational Prevention in Infant Mortality" was the subject of an address this afternoon by Miss G. B. Knipp, executive secretary of the American Association for the Prevention of Infant Mortality. Miss Ella P. Crandall, executive secretary of the National Organization for Public Health Nursing, made an address this afternoon on "Public Health Nursing."

Chicago Claims First 'July Fourth' Victim

CHICAGO, May 20.—Harry Cramer, aged 11, was the first Chicago victim of premature Fourth of July celebrations.

He was lighting firecrackers in front of his home to-day and put his right hand, which held a piece of burning "punk," into his coat pocket. A whole package of firecrackers exploded. His injury may result fatally.

Paterson Strikers Start Bread Riots

PATERSON, N. J., May 20.—Bread riots were begun here to-day by famished silk mill strikers. A band of idle men, driven to desperation by hunger and by the sight of their suffering families, raided the fashionable section of the town and stole a number of milk bottles and packages of bread from doorsteps. Others raided grocery stores.

Angry keepers called the police, and desultory fighting resulted.

CHANGE IN CONSTITUTION DISCUSSED BY TRAINMEN

SAN FRANCISCO, May 20.—At the national convention of the Brotherhood of Railway Trainmen to-day proposed changes in the constitution were brought up.

No action is expected on the refusal of the big rail systems east of the Mississippi and north of the Ohio Rivers to grant wage increases until about June 1, when returns will be received from the referendum vote to be taken.

Baby Loves ZEMO For Skin Trouble

Stops Itching at Once. Cures Irritated, Chapped Skin.

Buy a 25c Bottle To-Day and Prove It.

Try one application of ZEMO on the baby, and see the poor little fellow jubilate with his toes, and chuckle. If he could only talk, he'd thank you for the heavenly relief. ZEMO is guaranteed to stop itching immediately or money is refunded.

ZEMO Is Guaranteed to Give Baby and Grownups Instant Relief from Itching and Skin Troubles.

For rash, tetter, and all the skin tortures that babies suffer, ZEMO has no equal.

For the skin troubles that men and women suffer, for all the itching, raw, scorching eczema, dandruff, inflamed or reddened skin it has proven its astonishing results in thousands of cases. The immediate relief it gives is almost heavenly. ZEMO is a clean, antiseptic solution applied to the skin; no oily paste or ointment.

"My feet would scald and crack into the blood. Could hardly walk. Tried one bottle of ZEMO, 25c, and it cured them." F. W. Flowers, Jeweler, Oakdale, Va.

All first-class druggists sell ZEMO, 25c a sealed bottle, or sent direct on receipt of price by E. W. Rose Medicine Co., St. Louis, Mo.

Sold and guaranteed in Atlanta by Frank Edmondson & Bro., Coursey & Munn Drug Company, E. H. Cone Drug Company, Elkin Drug Company, Gunter & Watkins Drug Company.

Sewanee Alumni to Hold Banquet May 30

Sewanee University alumni, 100 strong, will gather for their annual banquet at the Piedmont Hotel Friday evening, May 30. E. H. Hinton, president, will preside. Bishop C. K. Nelson, Dr. W. W. Memminger and a number of others will deliver addresses.

A stereopticon lecture will be delivered by David Shepherd, who will show scenes around the university campus. Reservations at the banquet table are in charge of J. D. Babbage, Jr., 115 McKenzie Building.

Gibson, Deserted by Lawyer, Is Penniless

NEWBURGH, N. Y., May 20.—Declaring he had been deserted by his counsel, Burton W. Gibson, accused of drowning Rosa Menschik Szabo to secure her estate, was arraigned to-day for his second trial.

"I am without funds and my lawyer has not communicated with me," Gibson claimed.

The case was delayed until his lawyer could be reached in Brooklyn by telephone.

Cincinnati Strikers Win Street Car War

CINCINNATI, May 20.—The suit for a receiver for the Cincinnati Traction Company asked for by Mayor Hunt during the strike tie-up was dismissed here to-day following the settlement of the difficulty between the company and men, the latter winning the fight for recognition of the union and increased pay.

Cars were operating again to-day.

RACING

AT LOUISVILLE.

FIRST—Selling; three year olds and up; 5½ furlongs: Tactless 98, xBrookfield 98, Prospect 107, Sir Marion 110, Ira K 113, Lady Lightning 112, Florence Roberts 116.

SECOND—Purse; two year olds; maiden fillies; 5 furlongs: Yankee Tree 116, LaValletta 110, Christophine 110, Birka 110, Hortense 110, Watermelon 110, Buzz Around 110, Shelby Belle 110, Violet May 110, First Cherry 110, Ovation 110, Rose Ring 110.

THIRD—Handicap; three year olds and up; 6 furlongs: Samuel R. Meyer 100, Casey Jones 102, Little Father 109, High Private 110, Jim Basey 110, Round the World 110, Sebago 112, Helen Barbee 114, Caughhill 124.

FOURTH—The Frank Fehr stakes; three year olds and up; mile: xBenanet 87, Cash on Delivery 105, Sleeth 108, Milton B 112, White Wool 112, Edda 114.

FIFTH—Purse; two year olds; 5½ furlongs: Belle of Normandy 97, Bac 97, Abednego 100, Wood 112, Holton 105, Harwood 105, Magnet 108, Candy Box 110, Vandergrift 113.

SIXTH—Selling; three year olds and up; 1 1-16 miles: xGuide Post 88, xKinmundy 93, Barsac 95, Vigilant 98, Clubs 106, Capitan Bravo 109, Calash 110, Wintergreen 110, Supervisor 110, Forehead 110, Polls 113.

x—Five pounds apprentice allowance claimed.
Weather clear. Track fast.

ENTRICE AT ELECTRIC PARK.

FIRST—Five furlongs, selling: Monfolio 109, Judge Landis 114, Firm 109, Jim Ray 106, xSylvan Dell 99, Winning Smile 99, Auto Maid 104, xSatyre 96.

SECOND—About five furlongs, selling: Rostrum 110, Pink Lady 99, Shillalah 106, Phew 99, Carroll 113, Racine 106, xHudas Sister 104, Merry Chase 94, Curran 109.

THIRD—Four and a half furlongs, two-year-olds: Panama 113, Yoderling 116, Kedron 113, Old Jordon 116, Colonel C 116, Breakfast 113, Sunamit 116, Molma 113, Odd Cross 113, Bulgar 113.

FOURTH—Five furlongs, selling: xAnna Claire 94, Bryn 99, Naughty Rose 109, Maiter Edward 111, Merise 104, Linbrook 99, R. H. Gray 104, Stelcliffe 104, Loyal Maid 104, Strike Out 114.

FIFTH—About six and a half furlongs, Inaugural Dash: Deduction 109, Princess Thorpe 98, Sylvestris 108, Touch Me 108, Union Jack 100, Prince Chap 102, Mont Calm 100.

SIXTH—About five furlongs, selling: Captain Jenks 102, xTheo. Cook 110, Monte Fox 110, Water Wells 117, Toniata 107, Racing Belle 110, Jack Nunnally 107, Fanchette 109, Golliwogg 106, Willis 105.

xApprentice allowance claimed.
Weather cloudy; track fast.

Police Find 'Thieves' Stealing Only Kisses

MACON, GA., May 20.—Police headquarters received a telephone call last night for officers to hasten to the Gresham High School, Cotton Avenue and New Street, as persons were trying to break in the building.

Two policemen, after a cautious search, found a young couple seated in the side vestibule, engaged in the gentle pastime of kissing.

When the couple explained that they had just become engaged, the policemen apologized and withdrew, first taking the names of the sweethearts. They were Miss Alma Jones, of Georgia Avenue, and Paul Jackson, a druggist.

OBITUARY NOTICE.

Mrs. Katie Heath, widow of H. G. Heath, died Monday night at her home, 62 Connally Street. She is survived by a daughter, Miss Willie Heath, and two sisters, Mrs. H. E. Bray and Mrs. Willie Malley. The funeral will be held at 8 o'clock Tuesday night at the residence. Interment at Gainesville, Ga., Wednesday.

HUFF LOSES FIRST CONTEMPT RULING

Judge Grubb Overrules Demurrer Offered by Defense—Point of Law Raised.

MACON, GA., May 20.—The defense lost the first point in the contempt of court case against Colonel W. A. Huff, whose trial began here today in Federal Court, when Judge W. I. Grubb, presiding, overruled a demurrer offered by the defense.

A recess was taken until 3 o'clock, when a point of law will be argued. This point is whether the sending of the caustic leter by Colonel Huff to Judge Emory Speer at his home last July constituted contempt of court. All witnesses have been dismissed until to-morrow.

The Federal Court was thronged when the case was called for trial this morning.

Attorneys for the prosecution are District Attorney O. D. Street, of Alabama; Assistant District Attorney A. H. Codington, of Macon; Judge Enoch Calloway, of Augusta, and George S. Jones and Orville A. Park, of Macon. The defendant is represented by Thomas S. Felder, Attorney General of Georgia, who for nine years has been Colonel Huff's attorney in bankruptcy litigation, out of which the contempt case developed. Judge W. I. Grubb, of Birmingham, was designated by the circuit judge to preside over the trial.

Judge Speer will be the chief witness for the Government. District Attorney Alexander Akerman and Judge A. J. Cobb, of Athens, are among the other witnesses.

Colonel Huff declares that, regardless of the result of his trial, he will proceed with his charges against Judge Speer. He says that the charges will be laid before the President and Congress within two weeks.

Nearly everybody in Atlanta reads The Sunday American. YOUR advertisement in the next issue will sell goods. Try it!

KODAK

A Kodak is your best companion on an outing. Buy your Kodak from

ELKIN

We have them in all sizes and at prices to fit any pocketbook.

$1 to $100

We develop your Films FREE. An expert camera man is in charge of our Kodak Department.

Elkin Drug Co.

At Five Points -- Open All Night

Have YOU joined the Camera Club?

Are You Ready?

Piedmont Lake Will Positively Open Thursday to Bathers

Come here and get your Suit To-morrow and be ready. Don't do the insanitary thing of wearing somebody else's bathing suit when you can buy the best suits at the lowest prices in town at the J. M. High Company.

Ladies' Serge and Mohair Bathing Suits, distinctively trimmed,

$2.50 up to $10.00

Beautiful Satin Bathing Suits; all sizes and newest styles,

$6.50 up to $15.00

BATHING CAPS, 19c to $3.00 **EACH**, including ruffled effects.

BATHING SHOES, 25c to $1.00 **PAIR**, all on second floor.

Men's Two-Piece Suits

As only two-piece suits will be allowed "to bathe in Piedmont Lake" we have brought out a good big stock in both wool and cotton,

50c to $2.50

Men's Department in the Annex.

Misses' Bathing Suits, sizes 10, 12, 14 and 16 years. Second Floor.

$2 up to $3.50

Children's Bathing Suits, sizes 2 through 8 years. Second Floor.

$1.25 and $1.50

Boys' Bathing Suits in the Boys' Department. Second Floor.

50c to $1.50

J.M.HIGH COMPANY.

CHAMBERLIN-JOHNSON-DuBOSE CO.

ATLANTA NEW YORK PARIS

Junior Department---Third Floor

Speaking of the Number of Wash Dresses Young Women Need at This Season

Doubtless much could be said by mothers, and doubtless more will be said as the days grow warmer. But here is the interesting part—all these much needed wash dresses may be bought to-morrow at very, very great reductions. They go into a sale to-morrow in the Junior Department.

Prices point to worth-while savings and to the certain fact that to-morrow will be **the** day to secure all the wash dresses this summer is going to call for.

Here is the proof:

$2.25 Junior Wash Dresses $1.19

In sizes fifteen, seventeen and nineteen years. They are of ginghams, percales, bright summery patterns and colorings and styles—low-necks and short-sleeves—trimmed becomingly with braids, bands and pipings of self and contrasting colors. No question about you and daughter liking them!

None will be exchanged, none sent C. O. D.

$3.50 Junior Wash Dresses $1.95

In sizes fifteen, seventeen and nineteen years. Percales and ginghams of fine weave—many of them imported—and of choicest patterns. And please note how very carefully these dresses are made. Every stitch, every seam is right. Choose from high neck and long sleeve styles and low neck and short sleeve styles in two-piece and one-piece dresses.

$7.50 Junior Outing Balkan Blouses $3.75

Half price for the smartest little outing coats the season has brought out for the Junior Miss! We call them outing coats, but the way the young folks are wearing them with white dresses these cool mornings and evenings would seem to discredit that as their first use.

Red flannel—made with just that fullness through the waist that is most attractive.

Sizes fifteen and seventeen years.

With the Help of Mrs. Marvin Now With Us Demonstrating

La Vida Corsets

you may do much right now that will tend toward personal comfort this summer. Warm weather and an ill-fitting corset! Banish the thought, banish the possibility!

Besides it is altogether unnecessary.

We have a new summer weight La Vida—true to the approved fashion lines—in a model that is right for you and right for the light and filmy dresses that it must support and hold in graceful lines. And right now (to the end of this week), Mrs Marvin, a skilled and experienced corset woman, is here to fit you.

It is a splendid time to attend to summer corsets!

A Notice in Good Time

The *Ask* Mr. Foster

Free Information Bureau Closes Saturday

So those who have delayed have but the intervening days now to ask questions about summer traveling; and there is no question that all who are planning vacation trips may gain from these travel experts information that will be valuable to them when the **going-away** time comes around.

Their engagement expires then, next Saturday, so be advised and profit by this notice.

Agents For Butterick Patterns and Publications.

Chamberlin-Johnson-DuBose Company

The Dingbat Family

The Old Man Hires a Boxing Instructor

Copyright, 1913, International News Service

By Herriman

Dauntless Durham of the U. S. A.

Villainous Desmond Gets a Taste of His Own Medicine and Is Forced to Disgraceful Defeat

Copyright, 1913, International News Service

By Hershfield

Polly and Her Pals

What a Chance Pa Would Have with This Expert

Copyright, 1913, International News Service

By Cliff Sterrett

Us Boys

Just a Little Clash of Different Temperaments

Registered United States Patent Office

By Tom McNamara

The Five Frankforters

A Romance of Great Wealth as Played by Money Kings.

By KATHRYN KEY.

Copyright, 1913, by the New York Evening Journal Publishing Company.

TO-DAY'S INSTALLMENT.

There was a pause. Who knows what visions of higher manhood and love that could not be bought and sold by even the greatest financier in all Europe flashed through Gustavus' mind? Then he spoke—and his words meant only sorrow for Evelyn in her tower chamber and for young Jacob joyfully conducting his lovely cousin through the stately old park. He spoke, and scarcely knew what of joy or sorrow his words might bring for the girl whose life he was now engaging to take into his keeping or for his own daring self.

Strong Argument.

"You use strong arguments, Baron. I say 'yes,' providing, of course, that your daughter is not unwilling."

Down the long vista of green hedges and shady old trees came Charlotte and Jacob idly straying, hand-in-hand.

"She will not be unwilling," said Solomon, with the certainty of Fate.

"Baroness, dear Baroness, will you honor me by going in to luncheon with me?" called Gustavus.

Charlotte left her cousin and came forward. Then suddenly she hesitated for one pregnant second. She looked back at Jacob, who stood waiting with worshipful soul in his eyes for all to see. Perhaps the girl did not see—perhaps her unwakened soul could not hear the call of his soul.

She stood a moment poised on reluctant feet, and then, with simple charm, she came to her host's outstretched hand. And this time, as Charlotte left the gardens, it was Jacob who stood looking after her in the long silence that followed.

He was still standing by the fountain, inert and yet tense, when the brothers followed the Duke and the Jewess from Vienna across the sun-dappled grass. He could hear his Uncle Solomon speaking: "Do you feel more at home here? What did I tell you? Nothing is impossible if we stand together."

But to Jacob, life itself seemed impossible—and he stood alone.

The sun is a democrat, but he knows his place. Old Sol shone with tempered reserve through the high box edges in the gardens of Neustadt Castle on the memorable day that was to interweave four young lives and four young loves in such a chain of high finance, of formal circumstance, and of simple human ties. But next morning, as he peeked through the rose arbor outside an open door in old Frankfort, he fairly beamed at the pretty picture the quaint old breakfast room in Jew's lane offered his twinkling bright eye.

At a little round table sat a dear old lady. Sweet placidity fitted her lovely, time-mellowed face with the same rare, becoming touch that her white cap bestowed on her rippling silvered hair. Her pretty plump hand was engaged in patting a slender white one—and that white hand was the one a reigning prince had so gallantly kissed but one day before. But this little tableau showed Old Sol the tenderest, sweetest affection that he might ever see, so he beamed and shone with loving might and gave his warmest caress to the hallowed love between dear old "Grannie," of Jew's lane, and her pretty Charlotte, from Vienna.

She Was Sure.

Grandmothers are always gravely concerned about your appetite. Aided and abetted by loving Grannies, which of us has not eaten indigestible goodies, such as our more modern mammas would never dare let us risk?

Frau Gudula was sure Charlotte had not eaten a good breakfast. But little Charlotte scarcely felt the necessity for eating.

"Oh, Grannie, dear," she cried, "indeed, indeed, I don't feel the need of food or of any of those ordinary necessities of life—because, dear, now at last I have you! All these years, since I was a little baby and my mother had to leave me, there has been no woman in my life—it's just been father and me—and paid housekeepers and governesses and nurses. I could not even remember the dear little mother who died so young. But the three-year-old child had a picture of you in her memory—it is quite the first thing I ever remember. As I grew older the picture softened and mellowed, so for years now, Grannie, dear, I have thought of you as some beautiful, dear creature—a sort of angel, almost a saint. And then yesterday! To come here and find you sitting in the same chair, but looking lovelier, tenderer than I had ever pictured you"—— Charlotte's voice broke. Solomon was a loving father; but he was a hard man, and what had he ever understood of his daughter's craving for a love that should envelope her in tenderness? Little Charlotte, with your longing for love; perhaps it is, indeed, Providence that has given you a Grannie who will understand when your hour of need comes.

"If your coming has been a delight to you, dear, think what a joy the radiance of your youth has brought to your grandmother, the lonely old woman of Jew's lane. But now tell me of your adventures of yesterday. Did the Duke give you a grand luncheon—was the cooking better than mine?"

Charlotte laughed merrily. "Never, Grannie! Though my opinion is not worth much. I ate so very little."

"Oh, I felt I was being stared at! I know the feeling from our official dinners in Vienna. The Jewish banker's daughter is being criticised all the time—the way she dresses—and does her hair—and everything she says. They sit there as stiff as dolls, very polite, and waiting for my first 'faux pas.' When at last it comes, it is such a relief! The critics feel quote justified and get very jolly." The girl's tone carried an undertone of bitterness—and, yet she felt she had found some favor in the eyes of a reigning prince.

Grannie spoke with the quiet philosophy of the old: "They like to laugh at our expense. Well let them. We can think what we like of them But I think that persons who belong to different worlds are better kept apart. Court manners are different from ours—and ours are better perhaps. It all can hurt my dear little Charlotte—but I am too old, child for such things to matter to me."

To Be Continued To-morrow.

The Social World

The dance recital given by pupils of Miss Lillian Viola Moseley at Segadlo's Monday evening was attended by a large number of guests. The program of beautiful dances was most enthusiastically received. A number of clever children presented ballroom dances, ballet numbers, esthetic and solo interpretative dances, reflecting great credit upon themselves and upon their teacher.

Among the solo dancers Miss Idelia Andrews did extraordinary work. Her "Little Boy Blue," done in costume, was very fine, and she was a leader in all the group dances.

Miss Nell Summerall in a fetching costume danced "La Paloma," to the delight of all who saw her. Little Miss Martha Boynton, in a white tulle gown covered with pink roses, was a bewitching little dancer presenting "The Spirit of Spring." Another pretty little girl who danced beautifully alone was Miss Sarah Wagstaff, whose number was "Polka Miniature." Miss Ruth Carr Benson presented "Fulano," a Venetian gondolier dance, wearing a pretty fancy dress.

A large number of children, both girls and boys, took part in the evening's entertainment. The little girls were beautifully gowned in pink and white and blue dancing frocks, with ballet slippers of the color of their dresses. Miss Moseley wore a handsome evening gown of black satin charmeuse, with draped skirt and corsage of shadow lace and chiffon adorned with a corsage bouquet of pastel-tinted sweetpeas.

Music at Lawn Fete.

A feature of the lawn fete to be held Friday afternoon and evening on the lawns surrounding the homes of Mrs. George Dexter and Mrs. George Traylor, on Ponce DeLeon Avenue, will be a program of music including an old fashioned quartette and a country dance. Mr. James Wardwell will be in charge of this program, and other attractions will include a row of booths with household supplies for sale, candy table, etc. A housekeepers' booth, with many articles suitable for housekeepers, and a supply of fresh vegetables, will be arranged. Special attractions will be given during the afternoon for children. Members of St. Elizabeth Guild of St. Luke's Church will sponsor the affair.

Dinner at the Driving Club.

Mr. and Mrs. Hugh Bancker will entertain eight guests at dinner at the Piedmont Driving Club Tuesday evening for Mrs. Bates Block's guests, Miss Caroline Scott, of Arkansas, and Miss Lorna Carr, of St. Louis.

Embroidery Club to Meet.

The North Side Embroidery Club will meet with Mrs. Emily Trotti McCarley, 5 Kennesaw Avenue, Wednesday at 3:30 p. m.

Missionary Society Tea.

The Young Ladies' Missionary Society, Circle No. 1, of the First Methodist Church, will have a silver tea at the home of Miss Hazel Kirk, 119 East Pine Street, on Tuesday afternoon and evening from 4 to 6 and 8 to 10. Refreshments will be served and home-made candies will be sold.

For Mr. and Mrs. Finley.

Mr. W. W. Finley, of Washington, D. C., president of the Southern Railway, and Mrs. Finley, who spent Tuesday in Atlanta, were tendered a luncheon Tuesday at the Piedmont Driving Club by Mr. and Mrs. Henry Miller.

For Mr. and Mrs. Seydel.

A series of parties will be tendered Mr. and Mrs. Paul Seydel during their visit to Dr. and Mrs. Vassar Woolley. Mr. and Mrs. Ernest Duncan will entertain at dinner Tuesday evening at the Brookhaven Club; Mr. and Mrs. William D. Ellis, Jr., will entertain at dinner Wednesday evening. Other affairs include Dr. and Mrs. Woolley's tea Thursday and Mrs. James Jackson's matinee party Saturday. Mrs. Seydel will remain with her mother after the departure of Mr. Seydel next week.

For Mrs. Hynds.

Mrs. Arthur Hynds has returned from Chattanooga, where she visited Mrs. Fountain Rice, Jr., during Mr. Hynds' absence in Dallas, Texas. Among the parties tendered Mrs. Hynds in Chattanooga were a tea at the Golf Club, given by Mrs. Stacy, and a bridge party by Mrs. Burke, with an informal tea by Mrs. Rice. On her return Mrs. Rice accompanied Mrs. Hynds for a visit to her father and sister, Mr. C. E. Sergeant and Miss Lule Sergeant.

For Mr. and Mrs. Wellhouse.

Mr. and Mrs. Henry Wellhouse, who will sail May 26 for a summer abroad, will be tendered a dinner of eight guests Tuesday evening by Mr. and Mrs. Werner S. Byck.

Miss Lewis Hostess.

Miss Margaret Lewis' bridge luncheon Tuesday morning complimented her guests, Miss Wilhelmina Drummond and Mrs. O. V. Derr, of Indiana. Sweetpeas in all the pink and lavender shades decorated the apartment. Silk hose were given as the first and consolation prizes and the guests of honor were presented with hand-embroidered collar and cuff sets.

Miss Lewis' guests were Misses Penelope Clarke, Frances Connally, Marian Foster, Aurelia Speer, Cobbie Vaughan, Nellie Stewart, Elizabeth Morgan, Clifford West, May O'Brien, Eloise Oliver, Edith Dunson, Adrienne Battey, Josephine Stoney, Susan Osborne, Mary King, Louise Bloodworth of Forsyth, Mrs. S. S. Dean, Mrs. Roy Collier, Mrs. James Hook Spratling, Mrs. Joseph Eby, Mrs. Marshall McKenzie, Mrs. Hamilton Block, Mrs. Benjamine Tye, Mrs. L. G. Mason and Mrs. C. P. Irby.

Driving Club Teas.

The afternoon tea hour at the Piedmont Driving Club will be brightened by music each afternoon from 5:30 to 7:30, from now on, and the ball room will be open for dancing. The club now is at its loveliest, with the Dorothy Perkins rose in full bloom around the porches, and each afternoon many informal parties assemble on the terrace for tea.

Among those having tea on the terrace Monday afternoon were Mrs. Bates Block and her guests, Misses Lorna Carr, of St. Louis, and Caroline Scott, of Arkansas; Mrs. Charles Godfrey and her guests, Mrs. Arthur-Weir and Miss Maude Arthur-Weir, of Toronto, Canada; Mrs. J. Frank Meador, Mrs. Lee Lewman, Misses Lottie Peck Wylie, Nancy Prince, Emma Kate Amorous, Alice May Freeman, Annie Lee McKenzie and Helen Dargan.

Class Meetings of Altrurian Society.

The Altrurian Society announces class meetings Monday and Friday afternoons at 3:30 o'clock and Thursday mornings at 11 o'clock in the Altrurian book room, 500 Hillyer Building. All students of philosophy, new thought, occultism, etc., are invited to attend these meetings and to visit the book room, which is open every day from 9 until 1 o'clock.

Pioneer Society Reception.

Members of the Women's Pioneer Society are cordially invited to a reception at the residence of Mr. Frank P. Rice, 386 West Peachtree Street, Wednesday from 4 to 6 p. m.

Audience at the Forsyth.

Monday evening quite a number of the young society set were seen at the Forsyth Theater. Among them were Misses Carolyn King, Adeline Thomas, Elizabeth Morgan, Aurelia Speer, Marion Goldsmith, Laura Cowles and her guest, Marion Hodgson, of Athens; Jennie Mobley, Nellie Kiser Stewart, Margaret Lewis and her guests, Wilhelmina Drummond and Mrs. O. V. Derr; Katherine Ellis, Adrienne Battey, Margaret Ashford and her guest, Fannie Neal Anderson, of Athens; Lula Dean Jones and her guest, Nell Chambliss; Isabel Kuhrt, Frances Ansley, Mary Butler and her guest, Agnes Jones, of Albany; Frances Connally, Aimee Hunnicutt, Helen Thorn, Elizabeth Dunson, Margaret Hawkins, Helen Dargan, Emily Winship, Jennie D. Harris, Katherine Gordon, Jeannette Lowndes, May O'Brien, Allene Fielder, Mamie Ansley, Helen Hawkins, Sarah Rawson, Annie Lee McKenzie, Harriet Calhoun, Marian Fielder, Mr. and Mrs. Forrest Adair, Jr., Mr. and Mrs. Marshall McKenzie, Mr. and Mrs. Allen Claude Weller, Mr. and Mrs. Frank Winecoff, Mr. and Mrs. John J. Woodside, Jr., Mr. and Mrs. Luther Rosser, Jr., Mr. and Mrs. Charles Shelton, Mr. and Mrs. Wycliff Goldsmith, Mr. and Mrs. Edwin Johnson, Dr. and Mrs. Joseph Eby.

Informal Luncheon for Visitors.

Mrs. Bates Block and her guests, Misses Lorna Carr, of St. Louis, and Caroline Scott, of Arkansas, and Mrs. Samuel Inman's guest, Miss Margaret McPheeters, of Raleigh, N. C., were guests of Miss Katherine Ellis for luncheon at the Piedmont Driving Club Tuesday.

Suffrage Association Meets.

The regular business meeting of the Atlanta Equal Suffrage Association will be held in the lecture room of Carnegie Library Wednesday at 3 p. m.

To Miss Hartzog.

The apartments of Mrs. W. M. Lewis and Mrs. J. F. Burdine, on Courtland Street, were thrown together when they entertained Tuesday for Miss Irene Hartzog, a June bride. Bridge was played and silk hose and silver violet pins were given as the prizes. Pink and white sweetpeas decorated the mantels and bookcases. Punch was served by little Misses Eloise Lewis and Belle Burdine.

Guests included Miss Ethel Westbrooks, Mrs. H. J. Ledbetter, Mrs. J. H. Watson, Mrs. T. S. Comer, Mrs. J. J. Murphy, Mrs. Pink Cherry, Mrs. John Farnsworth, Mrs. Charles Dennis, Mrs. J. W. Falkenburg, Mrs. Oscar Humber, Mrs. Porter Bearden, Mrs. Russell Gresham, Mrs. Claude Sims, Mrs. Jeff Green, Mrs. R. T. Jones, Mrs. R. D. Ison, Mrs. W. H. Turner and Mrs. E. A. Wooddy.

Senior Class Exercises.

Of much interest to the seniors of the Washington Seminary and their friends are the class exercises to take place in the seminary auditorium Tuesday evening.

The choruses will be sung by the seniors.

Miss Dorothy Traynham will deliver the president's address. The class history will be told by Miss Elizabeth Hancock. The prophecy will be foretold by Miss Helen Douglas, and the class poem will be recited by Miss Louise Ware. Misses Taylor, Springer, Dyson, Shippen, Cureton, Andrews and Hancock will furnish the music.

Dance at Segadlo's.

The Entre Nous Club will give an informal dance at Segadlo's Wednesday evening.

Visitors Entertained.

Mr. and Mrs. Clarence Mathews, assisted by Mr. and Mrs. C. W. McClure, entertained at an informal social hour in Inman Park on Monday evening in honor of several United Presbyterian commissioners attending the General Assembly. The commissioners were Dr. and Mrs. J. W. Ashwood, Cambridge, Ohio; Rev. S. J. Huey, St. Louis, Mo.; Rev. P. H. Yourd, Marissa, Ill.; Mr. J. H. Hamilton, Krkansas City, Ark.; Dr. S. R. Lyons, Richmond, Ind.; Rev. J. H. McCormick, Paxton, Ill.; Dr. R. W. Nairn, Zanesville, Ohio; Mr. John McMillan, Marissa, Ill.; Rev. J. M. McQuilken, Carnegie, Pa., and Mr. A. C. Elder, Marissa, Ill.

For Mrs. Jennings.

Mrs. Wilmer L. Moore entertained at luncheon Tuesday at the Piedmont Driving Club for her guest, Mrs. Jennings, of Germantown, Pa.

Drama League to Meet.

At a meeting of the Atlanta branch of the Drama League at 4 o'clock Wednesday afternoon, at the Georgian Terrace, the Rev. W. W. Memminger will read "The Pigeon," by John Galsworthy. Mrs. William C. Spiker, president, will give a short talk explaining the purposes of the league, preceding Dr. Memminger's reading. All interested persons wishing to join the league have been invited.

Tea for Visitors.

Mrs. Willis B. Parks and Miss Aline Parks gave a tea Tuesday afternoon for their guests, Mrs. J. F. John, of North Carolina, and Miss Louise Dowmer, of Hopkinsville, Ky. Roses and spring flowers formed the decorations.

Assisting in entertaining were Mrs. F. G. Byrd, Mrs. John W. Moore, Mrs. George Noble, Mrs. S. F. Boykin, Mrs. W. M. Zirkle, Mrs. J. W. Stubbs, Mrs. John Means Daniel, Mrs. Lucius McConnell. Misses Jane Stanfiel, Margaret Armstrong, Florence Dugger, Mildred Noble and Ethel Noble.

For Brides-Elect.

Miss Ada Turner and Miss Muriel Hall, two brides-elect of June, were tendered a tea Tuesday afternoon by Miss Nan Stephens at her Druid Hills residence. Red roses and daisies formed decorations in the music room, with pink and white roses in the drawing room and breakfast room.

A bronze wicker basket of pink and white roses, with Dresden shaded candles, and decorative details in pink and white, adorned the tea table. Punch was served from a mound of red roses, in the music room, Misses Grace Stephens and Daisy Martin presiding. Others assisting were Mrs Lyman Hall, Mrs. J. D. Turner, Mrs. John C. Turner, Mrs. William Comer, Misses Anne Mitchell, Marian Woodward and Fannie Turner.

Miss Stephens wore pale blue embroidered crepe over pink satin. Misses Grace Stephens and Daisy Martin wore white lingerie.

GIRL ATTACKED AND SLAIN ON HER WAY TO SCHOOL

PITTSBURG, May 20.—The body of pretty 14-year-old Grace Johnson lies at the home of her parents, Mr. and Mrs. E. P. Johnson, near Trafford, to-day, and the State constabulary, aided by citizens with bloodhounds, are scouring the district to capture the man who attacked and murdered the child as she was on her way to school along the public road.

PERSONALS

Miss Mattie Ball, of Jacksonville, Fla., is visiting in the city for a few weeks.

Mrs. M. E. Harris will give a party Thursday afternoon for Miss Irene Hartzog.

Mrs. J. W. Falkenburg will entertain Friday for Miss Irene Hartzog, who will be married in June.

Miss Emma Kate Amorous has returned from Asheville, where she was entertained as the guest of Miss Ellen Smathers.

Mr. and Mrs. E. M. Chapman, Jr., announce the birth of a daughter May 17. Mrs. Chapman was Miss Julia Manning.

Mrs. Edward M. Hafer leaves Wednesday for a week's visit to her parents, Mr. and Mrs. M. V. Calvin, at Experiment Station.

Miss Ruth Rosser will return from Brenau College, Gainesville, Ga., Friday to spend the summer with her parents, Mr. and Mrs. Luther Rosser.

Mrs. R. T. Moon and Miss Ellie Howard left Tuesday morning for Cartersville, where they will join friends for a fishing trip on the Etowah River.

Mr. and Mrs. I. Y. Sage, Jr., and family have closed their home and will be with Mrs. I. Y. Sage at "Oak Cliff," on the Williams Mill Road, until September.

Mrs. J. R. Mobley and Miss Jennie Mobley leave Wednesday for New York, where they will attend the graduation of Miss Josephine Mobley, from "The Castle."

Mrs. Thomas Reed and children, with Miss Nora Newsom Reed, leave next week to visit Mrs. Reed's parents, Mr. and Mrs. W. J. Newsom, in Union Point, Ga.

Miss Katherine Farmer, of New York, arrived Tuesday for a two weeks' visit to her cousin, Mrs. Gadsden Russell, on North Avenue. A series of informal parties will be given for her.

Mrs. R. E. Davidson won the prize, a hand-painted plate, and Mrs. J. R. Black cut the consolation, a lemon dish, at Mrs. F. P. Cook's bridge party, when twenty guests were entertained.

The Rev. and Mrs. Donald McQueen and little daughter, Lois, of Shelbyville, Tenn., who are attending the Presbyterian Assembly, were guests of Mr. and Mrs. R. D. Crusoe on Eighth Street for luncheon Tuesday.

CROW FIGHTS WITH SNAKE; CAW'S THANKS WHEN SAVED

GRAND RAPIDS, WIS., May 20.—While hunting for May flowers on Blueberry Ridge, seven miles from this city, Richard Arpin and Henry and Ernest Smith, witnessed a fight between a garter snake and a crow.

The snake was getting the better of the crow and had coiled itself several times around the bird's neck, when the boys struck the snake on the head.

The rescued crow expressed its gratitude in crow language and made no objection when young Arpin formally adopted him.

MACON TO SEEK STATE K. OF P. HEADQUARTERS

MACON, GA., May 20.—More than 30 Macon delegates leave to-night to attend the annual meeting of the Grand Lodge of the Knights of Pythias at Waycross. A determined effort will be made to land the permanent headquarters of the grand lodge for this city. T. J. Carling, supreme chancellor of the world, who is a resident of this city, is throwing his influence to Macon in this regard.

White City Park Now Open

HUSBAND JAILED AS HE RETURNS TO SUE WIFE

D. H. Clark, Held on Wife's Charge of Desertion, Admits He Alone Stole Son.

Augustus H. Clark, formerly with the Atlanta Gas Light Company, whose 3-year-old boy, Augustus Hamilton Clark, Jr., recently figured in a sensational kidnaping episode, is in police station Tuesday at the instigation of his wife, who, with her two little children, lives at 156 Richardson Street.

The young husband returned to Atlanta Monday, he said, for the purpose of entering suit for divorce against his wife, and Monday night visited her at her home, to make the proposition that if she would not contest the divorce action he would permit her to keep both children. Mrs. Clark, he said, informed him she would fight to a finish.

Wife Has Him Arrested.

After Clark left the house, Mrs Clark hurriedly telephoned to Police Chief Beavers, informing him that her husband was back in the city and asking his immediate arrest for desertion. Clark was taken into custody shortly after midnight at the home of his mother, 184 Hill Street.

Clark declared Tuesday he never again would live with his wife, but would fight in the courts for the custody of little Augustus Hamilton Clark. He said he would make no effort to regain the youngest child, Charles, aged 1 year.

"My mother is wrapped up in little Augustus, and I want to give him to her," said Clark. "I want my mother to care for the little fellow and educate him. My wife can keep the other child."

Mother Under Indictment.

Mrs. George S. Clark, mother of the young husband, is now under bond on a grand jury indictment charging her with kidnaping little Augustus. Mrs. Clark took the little fellow to Chicago in March, and was later met there by young Clark. Mrs. Clark is said to have become ill in Chicago. She returned to Atlanta with the little boy, where the wife regained him.

Clark Tuesday relieved his mother of all blame for the spiriting away of the child, admitting that he planned the whole affair.

Clark said he came here from Jackson, Miss., where he is connected with the Jackson Light and Power Company.

SLUMMING PARTIES NOT TOLERATED AT MACON

MACON, GA., May 20.—Slumming parties are not tolerated in Macon. Miss Dorothy Smith, a corset demonstrator, and C. K. Hildreath, a traveling man, ascertained this fact when they were arrested in the restricted district by policemen especially instructed to take such sight-seeing parties in custody. The couple were fined $11 each.

ALWAYS NEW, ALWAYS BEST, AT THE BONITA

The new musical comedy company at the Bonita has sprung a surprise and won a home in Atlanta. Good, clean, catchy—and the prettiest bunch of show girls to be found anywhere. There is also a plot, which is unusual.

Take the tip and go to the Bonita this week—to-day. You will enjoy the show.

INDICTS CHURCH AS NEGLECTING NEGROES

Northern Assembly Delegate Declares Problem of the Race Faces the Whole Nation.

A severe indictment was passed upon the Presbyterian Church for its indifference to the negro problem by Dr. Howard Agnew Johnston, of the First Presbyterian Church, Stamford, Conn., in the report of his committee on the freedmen of the country.

"The Presbyterians are making absolutely no effective effort toward the solution of this great problem," declared Dr. Johnston. "We are asleep on the job. The enormity of our recreancy is apparent when we consider that every tenth man over whom our flag flies is a black man.

"We need a trained leadership to take charge of the situation. We need trained Christian teachers to go into the schools and higher institutions and instruct these people.

Little Financial Aid Given.

"How poorly we have responded to the needs of this problem is indicated by the pitifully small financial aid we have given. There are only 30,000 negro communicants in our Northern Church. Yet these poor, illiterate persons give more than a third of that contributed by the million and a half white members of the Northern Church.

"We have been the rankest sort of cowards. We have feared to take any brave, decided step. At the rate we are going, our progress will continue at a snail's pace. Some say send them to Liberia; some say send them somewhere else—get rid of the problem by shipping the black people out of the country. But God says: 'They need not depart; give Me them.'"

John Gaston, of Pittsburg, Pa., associate secretary of the Freedmen's Board, declared that the key to the whole problem must be found in the negro ministry.

"Georgia has a million negroes within its boundaries, more than all of the Northern States combined," said Mr. Gaston. "This constitutes an immense, an appalling problem. How are you going to solve it? I believe its solution can come only in a trained, educated negro ministry. The Presbyterian Church has made a start along this line. It is a small start, but we are relying in the Christian spirit of our white communicants to give it a splendid impetus. In thirteen Southern States we have established four synods and sixteen presbyteries. Ministering to the negro people are 241 negro preachers."

Sees Lessening of Crime.

Mr. Gaston said that the incalculable benefit of gospel training and educational instruction had been demonstrated to his satisfaction in many places in the South. In one Arkansas county, he said that the percentage of negro crimes was five times that of the white crimes. In spite of this, he declared, that in the ten years' history of a negro training school in that county not one of the students had appeared before the county court on the charge of being guilty of a crime against the State.

Healthy Baby is Precious Blessing

To Make It Healthy and Keep It Healthy Use a Reliable Baby Laxative

DOROTHY JOHNSON.

In spite of the greatest personal care and the most intelligent attention to diet, babies and children will become constipated, and it is a fact that constipation and indigestion have wrecked many a young life. To start with a good digestive apparatus is to start life without handicap.

But as we can not all have perfect working bowels we must do the next best thing and acquire them, or train them to become healthy. This can be done by the use of a laxative-tonic very highly recommended by a great many mothers. The remedy is called Dr. Caldwell's Syrup Pepsin and has been on the market for two generations. It can be bought conveniently at any drug store for fifty cents or one dollar a bottle, and those who are already convinced of its merits buy the dollar size.

Its mildness makes it the ideal medicine for children, and it is also very pleasant to the taste. It is sure in its effect and genuinely harmless. Very little of it is required and its frequent use does not cause it to lose its effect, as is the case with so many other remedies.

Thousands can testify to its merits in constipation, indigestion, biliousness, sick headaches, etc., among them reliable people like Mrs. M. Johnson, 752 Dayton St., Kenosha, Wis. She is the mother of little Dorothy Johnson, who was always in delicate health until her mother gave her Dr. Caldwell's Syrup Pepsin. Mrs. Johnson says: "I never saw such rapid improvement in the health of anyone, Syrup Pepsin is a wonderful remedy and I shall never be without it again." Thousands keep Dr. Caldwell's Syrup Pepsin constantly in the house, for every member of the family can use it from infancy to old age. The users of Syrup Pepsin have learned to avoid cathartics, salts, mineral waters, pills and other harsh remedies, for they do but temporary good and are a shock to any delicate system.

If no member of your family has ever used Syrup Pepsin and you would like to make a personal trial of it before buying it in the regular way of a druggist, send your address—a postal will do—to Dr. W. B. Caldwell, 417 Washington St., Monticello, Ill., and a free sample bottle will be mailed you.

Southern Suit & Skirt Co.---Atlanta--New York---Southern Suit & Skirt Co.

A Great Purchase and Sale of 350

Fashionable Linen Suits

A Sample Lot $12.50 Fine Linen Suits Will Be Sold Here To-morrow and Thursday $7.50

A few days ago our New York connection wired us that they had an opportunity to buy a sample lot of the very latest models in fine Linen Suits at a very low price—the best values they had ever seen. We wired them to buy and ship at once. They have just arrived—three hundred and fifty of them, and every one a beauty. They come in smart cutaways and strap backs, also blouse suits, with colored coats and white skirts—the shades are white, pink, light blue, lavender, leather and natural linen. All sizes, from 16 to 44—delightful little vacation Suits. The Southern Suit and Skirt Co. sincerely recommends these suits. On sale To-morrow and Thursday at $7.50

$5.95

Sale To-morrow of 100

$10 Silk Dresses at $5.95

Here comes the announcement that will throng the store to-morrow—lovely figured and striped foulards—just the sort every woman can use this season of the year. Coming in light blue, tan, Copenhagen, brown and black, these jaunty little frocks will appeal to you when you see them. We consider ourselves very lucky to have secured this special purchase—every one a late model, with lace collars and cuffs; while they last, to-morrow, at..... $5.95

Sale Lovely Summer Waists

All the newest and daintiest lingerie and voile styles (high and low neck) worth from $1.50 to $1.75; choice to-morrow $1

Special For To-morrow, Wednesday Only

$15.00 Balkan Blouse Suits

We have just received a small shipment of these charming Shepherd Check Blouse Suits—trimmed with red silk poplin—very fine $15 values, as long as they last to-morrow at..... $9.85

Southern Suit & Skirt Co.

"Atlanta's Exclusive Women's Apparel Store," 43-45 Whitehall St.

The Greatest Pleasure Maker In the Whole World

KODAK

You never knew a person in your life who didn't enjoy looking at Kodak pictures. And why Kodak pictures more than any other kind? Simply because of the personal interest attached to them. Because you, or some of your friends, actually made them. Because there is movement, life, interest in a snap-shot. Half the fun of a picnic, outing, vacation is lost if you don't take Kodak pictures. Every day, every season, every pleasure lends itself to Kodaking. There is no trouble. They're easy to take. A mere child can operate a Kodak successfully. The price—well, it surely won't worry you when you can get a perfectly practical Brownie Camera from $1 to $12, and the higher priced Kodaks, $5 to $65 (depending on the lens equipment). Send for a catalog or come in and see them. But whatever you do, get busy and get a Kodak right now. Find out what real summer enjoyment means. Send us a trial roll of films for the best finishing that can be produced. Big stock fresh films and supplies.

A. K. HAWKES CO.

Kodak Dept., 14 Whitehall

CN

Smelly toilet bowls made sweet and safe with CN.

A FEW drops of CN in the toilet bowl destroys every danger from infection. CN is a powerful cleanser and five times as effective as carbolic acid, yet safer to use.

CN is better than soap and powder, because it leaves no residue to accumulate dirt and disease germs. It overcomes odors.

All Grocers, Druggists and Department Stores

10c, 25c, 50c, $1

The yellow package with the gable-top.

West Disinfecting Co.

Atlanta, Ga.

Proprietors of Hotels and Boarding Houses

To which Commissioners to the Presbyterian Assemblies have been assigned on the authority of the Headquarters Committee are requested to furnish a proper receipt to each Commissioner when he pays his bill. This official receipt is provided by the Committee at Headquarters, 513 Empire Building, and must be filled out before the Treasurer can refund to the Commissioner the amount to which he is entitled.

No funds will be paid direct to the proprietor of the hotel or boarding house.

W. E. Newill, Treasurer

CRACKERS TAKE SECOND GAME FROM TURTLES

PONCE DE LEON BALL PARK, May 20.—The Crackers trimmed the Turtles here this afternoon to the tune of 11 to 0.

The game was called at the end of the first half of the sixth on account of rain.

THE GAME:

FIRST INNING.

Love fouled out to Smith. Baerwald out, Bisland to Agler. Schweitzer flied out to Bailey. NO RUNS.

Long walked. Bailey sacrificed, Ward to Abstein. Alperman drove one through Ward too hot to handle, got two bases on it and Long scored. Schweitzer let the ball get by him in left field for an error and Alperman scored. Welchonce lined out to Shanley. Smith got a base on balls. Bisland drove a three-bagger to deep left center and Smith tallied. Bisland tried to score when Seabaugh let the ball get by him, but was out, Seabaugh to Kroh. THREE RUNS.

SECOND INNING.

Ward flied to Long. Abstein lifted one to Welchonce, who let it get away for an error and Abstein took second. Butler flied to Long. Shanley out, Bisland to Agler. NO RUNS.

Agler walked. Dunn bunted to Kroh, who threw to second to get Agler, but it was too late. Chappelle fanned. Long popped out to Butler. Bailey fanned. NO RUNS.

THIRD INNING.

Seabaugh out, Alperman to Agler. Kroh popped to Bisland. Love walked. Baerwald was an easy out, Alperman to Agler. NO RUNS.

Alperman hit one through Ward. The game was then held up a few minutes on account of rain. Welchonce bunted and beat it to first for a hit. Smith sacrificed out, Kroh to Abstein. Bisland cleaned up with a nice single to center, scoring Alperman and Welchonce. Agler got another base on balls. Dunn bounded one to Ward, who retired Bisland at third and then doubled Joe at first to Abstein. TWO RUNS.

FOURTH INNING.

Schweitzer stung one into the mud at Smith's feet, who threw him out at first. Ward popped out to Bisland. Abstein was out, Chappelle to Agler. NO RUNS.

Chappelle popped out to Abstein. Long slipped a single past Ward, but was caught napping off first, Kroh to Abstein to Butler. Bailey out, Shanley to Abstein. NO RUNS.

FIFTH INNING.

Butler flied to Bailey. Shanley popped a high foul to Dunn. Seabaugh out, Bisland to Agler. Up to this period only five balls had been hit out of the infield by the Turtles. NO RUNS.

Alperman doubled to center. Welchonce bunted to Kroh and beat the throw to first and Alperman circled to third. Smith hit a pop foul to Abstein. Bisland was walked by Kroh. Agler grounded to Kroh, who threw to Seabaugh. Pat dropped the ball and all hands were safe. Alperman scored. Dunn singled to center and Welchonce and Bisland scored. Chappelle drove one through Butler too hot to handle, Agler scored and Dunn went to third. Long smashed a single to center and Dunn scored. Chappelle went to second. Bailey bunted to Ward and beat it out for a hit, filling the bases. Alperman out, Shanley to Abstein, and Chappelle scored. Welchonce fouled out to Seabaugh. SIX RUNS.

SIXTH INNING.

Kroh singled to right. Love singled to center. Baerwald flied to Long. Schweitzer fanned. Ward flied to Welchonce. NO RUNS.

If you have anything to sell advertise in The Sunday American. Largest circulation of any Sunday newspaper in the South.

DIABETES NO LONGER FEARED

Peculiar Action of a Remarkable Remedy in Controlling Liver Action.

S. S. S. Quickly Puts Vim and Energy Into You.

There is no need to feel any alarm over the symptoms of diabetes. This disease is apt to be purely a digestive trouble, and for this reason the liver is held largely responsible. The liver is the largest organ of the body, and is not only a mass of threadlike blood vessels, but throughout its entire fabric is intimately associated with the digestive system.

The thing to do is to so stimulate the action of this myriad of blood vessels that each cellular part selects its own essential nutriment by healthy and judicious divine discretion. This is accomplished by S. S. S., the most potent, the most active and the most naturally stimulating blood medicine known. You do not need purgatives; do not be alarmed at the presence of sugar nor of so-called sediment.

Just stick to S. S. S. and bear in mind that this celebrated remedy has such a specific stimulating action on the local cells of the liver as to preserve their mutual welfare and give a proper relative assistance, each cell to the other.

Dropsical tendencies are thus overcome, biliousness soon becomes a memory and jaundice, malaria, afflictions of the spleen and glandular swellings will be entirely eliminated. You will find S. S. S. on sale at all drug stores and for competent medical advice, free, consult by mail the laboratory of the Swift Specific Company, 161 Swift Building, Atlanta, Ga.

GEORGIAN SPORTS COVERED by EXPERTS

SILK HAT HARRY'S DIVORCE SUIT :: *September Morn Looked Like Eve to Rummy* :: Copyright, 1913, International News Service. :: By Tad

TURTLES						
TURTLES—	AB.	R.	H.	PO.	A.	E.
Love, cf	2	0	1	0	0	0
Baerwald, rf	3	0	0	0	0	0
Schweitzer, lf	3	0	0	0	0	1
Ward, 3b	3	0	0	1	2	0
Abstein, 1b	2	0	0	7	1	0
Butler ss	2	0	0	2	0	0
Shanley, 2b	2	0	0	1	2	0
Seabaugh, c	2	0	0	3	1	1
Kroh, p	2	0	1	1	3	0
Totals	21	0	2	15	9	2
CRACKERS—	AB.	R.	H.	PO.	A.	E.
Long, lf	3	1	2	3	0	0
Bailey, rf	3	0	1	2	0	0
Alperman, 2b	4	3	3	0	2	0
Welchonce, cf	4	2	2	1	0	1
Smith, 3b	1	1	0	1	1	0
Bisland, ss	2	1	2	2	3	0
Agler, 1b	1	1	0	7	0	0
Dunn, c	2	1	1	2	0	0
Chappelle, p	3	1	2	0	1	0
Totals	23	11	13	18	7	1

TURTLES . . . . . 000 000 - 0
CRACKERS . . . . . 302 06x - 11

SUMMARY.

Two-base hits—Alperman, 2. Three-base hit—Bisland. Double plays—Ward to Abstein. Struck out—By Kroh, 2. Bases on balls—Off Chappelle 1; off Kroh 5. Sacrifice hits—Bailey, Smith. Umpires, Hart and Finnegan.

SOUTHERN LEAGUE

AT NASHVILLE—
NEW ORLEANS ..... 2 1 1 0 2 0 0 0 2 - 8
NASHVILLE ..... 2 0 0 1 3 1 1 0 0 - 8
Evans and Angemier; Paige and Noyes. Umpires, Stockdale and Fifield.
GAME CALLED ON ACCOUNT OF DARKNESS.

AT CHATTANOOGA—
MONTGOMERY ..... 0 0 0 0 0 0 0 0 0 - 0 6 0
CHATTANOOGA ..... 2 0 0 0 0 0 0 0 X - 2 1 0
C. Brown and Donohue; More and Street. Umpires, Wright and Kerin.

Mobile-Birmingham, wet grounds.

NATIONAL LEAGUE

AT NEW YORK—
ST. LOUIS ..... 0 0 0 0 2 2 0 2 2 - 8 14 0
NEW YORK ..... 0 0 0 0 0 0 0 0 0 - 0 2 4
Harmon and Wingo; Matthewson, Wiltse and Meyer and Hartley. Umpires, Rigler and Byron.

AT BOSTON—
CHICAGO ..... 0 7 0 0 0 0 0 0 0 - 7 6 0
BOSTON ..... 0 1 0 0 0 0 2 0 0 - 3 8 4
Overall and Archer; Perdue, Rudolph and Whaling. Umpires, Brennan and Eason.

AT BROOKLYN—
PITTSBURG ..... 0 0 0 0 3 1 0 0 0 - 4 6 2
BROOKLYN ..... 1 0 0 0 0 0 0 0 0 - 1 7 3
Robinson and Simon; Allen, Stack and Miller. Umpires, Klem and Orth.

AT PHILADELPHIA—
CINCINNATI ..... 0 0 0 0 0 1 0 0 0 - 1 5 2
PHILADELPHIA ..... 0 2 2 0 0 0 0 1 X - 5 9 1
Fromme, Packard and Clark; Alexander and Killifer. Umpires, O'Day and Smsile.

AMERICAN LEAGUE

AT CLEVELAND—
WASHINGTON ..... 0 4 2 0 0 2 0 1 0 - 9 12 0
CLEVELAND ..... 2 0 0 1 2 2 0 0 3 - 10 12 4
Mullen, Hughes and Williams and Henry; Mitchell, Cullop, Kohler, Gregg and O'Neil. Umpires, Dineen and Hart.

AT ST. LOUIS—
NEW YORK ..... 0 2 3 0 0 0 0 1 0 - 6 9 1
ST. LOUIS ..... 1 0 0 0 0 1 0 0 1 - 3 8 1
McConnell and Sweeney; Baumgardner and Agnew. Umpires, Evans and Hildebrand.

AT DETROIT—
PHILADELPHIA ..... 1 0 1 2 0 1 0 1 1 0 - 7 11 1
DETROIT ..... 0 1 2 0 0 0 0 4 0 1 - 8 9 3
Houck, Brown and Lapp; Klawitter, Lake and Stanage. Umpires, Connolly and McGreevy.

Boston-Chicago, no game; rain.

CHRISTY MATHEWSON'S BIG LEAGUE GOSSIP

NEW YORK, May 20.—I have decided to give much space in this article to the fast-going Phillies and Dodgers. The Phillies merit considerable analysis. When the Giants played them recently, I never saw a Philadelphia team playing better, and, as there has always been plenty of feeling between the two clubs, they were very glad to clean up on New York as they did. The team is benefiting from much better conditions this season than have existed in Philadelphia for many years, and these are mainly responsible for the marked improvement, as it will be noted that practically the same men are appearing in the batting order that landed the team in the second division last summer. William Locks, the new president of the club, is a practical baseball man, and he is giving Dooin a chance to manage the team without worrying him with a lot of trivialities. The result is that Dooin is getting good baseball out of his men, the best that is in each individual.

Again the Quakers have advanced so far into the season without any of the regulars suffering serious injuries and being out of the game, almost a record for the club. It is not likely the team will go through the race with this rosy record, and an injured regular or two will slow the club up a good deal because Dooin is not well fortified with substitutes.

• • •

THE real strength of the team lies in the excellent pitching staff which is the unexcelled feature of the league at this writing. When either Alexander, Chalmers or Seaton has been working, it has been practically impossible for an opposing club to do any hitting. It is this great pitching which has permitted the Phillies to make the good showing that they have, because they are not a crowd of hard batters themselves. They win their games by small scores, depending on the pitchers and smooth fielding to prevent the other side from rolling up many runs. Now, when this pitching staff begins to wilt under the strain of the race and the heat of the summer, as it is liable to do, the Quakers are going to find a very much harder road to travel. They would have a good chance for the pennant with more sturdy batters. As it is now, they are depending on their twirlers and have not better than an outside opportunity for the championship.

• • •

THE Philadelphia club has been the surprise of the race. In its ante-season performances, it made a very poor showing, being easy for both the Athletics and Washington teams of the American League. From those scores, the Quakers looked like the same old bunch, dead on their feet, as they have always been, but with the opening of the race on their own circuit, they jumped away in good style and are playing fast ball. It is their speed and pitching that have held them up so far.

• • •

"WHERE will Brooklyn stop?" is the question which is stirring the baseball following portion of the populace now.

One of these days the Brooklyn team is going to wake up and discover that it is rated as a great ball club, tremble at the idea and start to lose. The Brooklyn boys should finish in the first division. They have talent at present to warrant such a prediction, but they should not crowd the winner of the pennant in September. That is merely my opinion. Perhaps it is based on the years of mediocre baseball played in Brooklyn and Philadelphia will find it harder traveling when they start away from home and invade the West. Not that they will encounter particularly tough competition in the West, but the handicap of playing away from home diamonds and home crowds is going to be a big one. It will be observed that most of the successes of both these teams have been made at home under the watchful eye of home crowds. The Brooklyn club has set its admirers crazy, and men who have not been able to raise up their voices to root for the home club for years are tearing their throats out regardless now. This all helps a ball club, especially on that floats into a winning streak suddenly, as Brooklyn has. Still the Dodgers may tear through the league as Washington did last year and not let up.

• • •

THE Boston club is the one which is paralyzing the ante-season critics. Nobody could see any good in that team before the race opened, with the possible exception of Stallings, the manager, and James Gaffney, the owner, and yet it is playing ball and becoming the talk of the town in place of the declining Red Sox. Stallings is responsible for it, because he is a manager who builds up a club. Within a year or two the Boston team is going to be one to take into the pennant reckoning I believe. The manager is digging up new material which suits his purposes and developing it. One thing he is looking for and which no other Boston team has possessed for a good many years is speed. His system very closely resembles that followed by McGraw.

So far I have not seen St. Louis in action, but I do not believe its showing to date is its normal stride. It does not strike me that Huggins can maintain anything like a first division pace. His club will not stand it.

• • •

WHEN the Giants were going badly two or three weeks ago and everybody was kicking the ball, McGraw called "Larry" Doyle, the good natured, to him after a game and took up with him the matter of an error he had made which figured largely in the defeat of the Giants.

"Well," replied "Larry," "you've got to hand it to me, boss. I make all my errors when they count."

This answer disarmed McGraw.

"You're a great little, pinch error maker," admitted McGraw.

• • •

IT must not be thought that I am slighting the American League, but there has been little change during the week in that organization. The Athletics are still piling along with a comfortable lead, and Boston is crashing down through the standing, giving little indication of having even a look-in for the flag. The Washington club is the worst sufferer. Griffith has had some hard luck that has slowed up his team and hurt his chances for the pennant very largely. Foster, who within a year developed into one of the best third basemen in the league, is laid up with typhoid fever and will be out of the game for pretty nearly two months anyway. This destroys the smooth working of the infield, because Laporte is slow.

Johnson, the pitcher, is the wonder of the season. He established his record of fifty-six scoreless innings last week. To my mind, he is not only the greatest in the game to-day, but the greatest in the game has ever produced. He did not make this record against easy teams, but against clubs composed of the hardest hitters in the country. Griffith did not pick any "spots" for him. My hat is off to him.

INTERNATIONAL LEAGUE

AT BUFFALO—
NEWARK— 3 0 1 0 0 0 0 0 3 - 7 13 1
BUFFALO— 0 0 1 0 0 0 0 1 0 - 2 10 1
Atcheson and McCarthy; Pope, Jameson, Holmes and Gowdy. Umpires, Finneran and Quigley.

AT ROCHESTER—
JERSEY CITY— 1 0 0 0 3 1 1 0 0 - 6 8 2
ROCHESTER— 0 0 0 0 0 2 0 0 2 - 4 8 4
Doescher and Crisp; Hoff, Branden and Williams. Umpires, Bierhalter and Carpenter.

Other games not scheduled.

AMERICAN ASSOCIATION

All games off, rain.

FEDERAL LEAGUE.

Score:		R.	H.	E.
Chicago	200 004 000	6	13	1
Pittsburg	400 000 40x	8	7	0

Olmstead and McDonough; Riley and Port. Umpires, Franklin and Wilson.

Score:		R.	H.	E.
St Louis	000 000 011	2	8	3
Indianapolis	000 020 01x	4	7	2

Manuel and Waldron; Cates and Durett. Umpires, Lippert and Kern.

Score:		R.	H.	E.
Cleveland	100 100	2		
Covington	300 000	1		

Miller and Cooper, Sanford and Ragsdale.

PLAYER IS REINSTATED.

CINCINNATI, May 20.—The National Baseball Commission yesterday reinstated Player Y. W. Ayers, of the Washington American League club, to good standing without the imposition of a fine. Ayers stated that he had not joined his team owing to his desire to attend college.

SOUTH ATLANTIC LEAGUE

AT MACON—
COLUMBUS— 0 0 0 1 0 1 0 1 0 - 3 6 2
MACON— 1 0 0 1 0 0 0 0 0 - 2 7 4
McCormick and Krebs; Martin and Swann. Umpire, Glatts.

AT ALBANY—
SAVANNAH— 0 2 3 0 0 0 0 0 2 - 7 8 0
ALBANY— 0 0 0 0 1 0 0 0 0 - 1 5 7
Robertson and Geibel; Bremmerhoff and Colby. Umpire Barr.

AT CHARLESTON.
JACKSONVILLE— 0 0 0 0 0 0 0 0 0 0-0 5 0
CHARLESTON— 0 0 0 0 0 0 0 0 0 1-1 7 3
Warwick and Smith; Eldridge and Menefee. Umpire, Moran.

COTTON STATES LEAGUE

Score:		R.	H.	E.
Meridian	000 000 001 0	1	6	2
Pensacola	000 001 000 3	4	13	2

Frantz and Guetterez; Townsend and Hauser. Umpire, Schanburmeister.

EMPIRE LEAGUE

Score:		R.	H.	E.
Brunswick	300 001 00x	4	9	2
Valdosta	000 100 000	1	6	2

Cates and Kite; Tillman, Sellert and Pierre. Umpire, Bennett.

Score:		R.	H.	E.
Wayoross	300 001 14*	9	14	10
Cordele	100 300 000	4	9	4

Herring and Boone; Filliger and Eubank. Umpire, McLaughlin.

GEORGIA-ALABAMA LEAGUE

Score:		R.	H.	E.
Newnan	000 001 000	1	7	1
Anniston	000 300 000	3	8	3

Hawkins and Chase; Young and Shepard. Umpire etaoin etaoin etaoin no pard.

White City Park Now Open

"DON'T WORRY OVER PITCHING STAFF"--SMITH

By Percy H. Whiting.

"WE'LL go flying when our pitchers get right." So said Bill Smith before Monday's game. "Nobody need think we're scared. I never saw a team playing better ball and losing in my life than the Crackers did on their trip. And they never lost their nerve. If the pitchers come through we'll win in a walk. And you needn't worry. They're coming."

One of the pitchers came through Monday and it was plain sailing for the Crackers.

• • •

THE Crackers have the best infield and outfield combination that the Southern League ever saw. That's positively official. There's nothing else in the world to it.

Bailey, Welchonce and Long form the best outfield ever seen in the Southern League.

Agler, Alperman, Bisland and Smith constitute an infield the like of which was never seen before in Dixie.

The catching staff will do as it stands to-day, and if it doesn't continue standing right Bill Smith will kick it overboard and load up with some men who can deliver. That's official too and right from Bill Smith.

The pitchers are Smith's only trouble.

"At that they look pretty good," says Billy. "This Gilbert Price is a positive marvel. I never in all my days saw a hurler with more stuff. He seems to weaken sometimes at the end of a game. I don't know whether he gets overconfident or weakens physically. If he gets to lasting all the way they couldn't beat him in fifty years.

"Bill Chappelle showed us a good game his last out and will win for us I think. Brady's work is perfectly satisfactory. If this Dent goes all right I'll take my chances."

• • •

AS for Paul Musser, he showed that he was there with everything in the catalogue yesterday. He allowed five hits, one a scratch home run. If Tommy Long hadn't misjudged this ball badly only one run would have been made off Musser. His control was vastly better than usual and he looked a great pitcher.

As for the Crackers—they played the ball they have been playing almost all the season. They got to Pitcher Kissinger of the Turtle team only twice but it was enough.

In the third Graham slipped one by Kissinger, Musser bunted safe—a peach of a performance for a pitcher—and Bailey cleaned up with a single.

In the fourth Bisland put across a clean home run that won the game. After that time the locals made but one hit. But they did not need even that one.

CAROLINA LEAGUE.

Score:		R.	H.	E.
Asheville	000 000 000—	0	4	1
Raleigh	000 000 10x—	1	3	2

Betsill and Milliman; Mahaffey and Sydgate. Umpire, McBride.

Score:		R.	H.	E.
Winston Salem	000 000 100—	1	6	3
Charlotte	100 010 00x—	2	4	1

Lee and Smith; Smith and Malcolmson. Umpire, Chestnut.

Score:		R.	H.	E.
Durham	100 000 200—	3	7	0
Greensboro	110 000 000—	2	7	3

Ferris and Ulrich; Ledbetter and Ledbetter. Umpire, Miller.

Score:		R.	H.	E.
Selma	112 010 000—	5	10	3
Columbus	001 100 000—	2	5	1

Love and Mueller; Harris and Utter. Umpire, Williams.

VIRGINIA LEAGUE.

Score:		R.	H.	E.
Portsmouth	000 000 020—	2	9	3
Roanoke	400 001 30x—	8	13	1

Veneille and Garvin; Efeirs and Lafitte. Umpire, Hilloday.

Score:		R.	H.	E.
Richmond	000 004 000—	4	5	2
Newport News	000 000 000—	0	2	1

Strain and Mace; Paxton and Matthews. Umpire, Norcutt.

Score:		R.	H.	E.
PetersBurg	200 040 213—	12	13	5
Norfolk	130 201 000—	7	14	2

Hedgepeth, Richmond and Brennegan; Saxe and Riley. Umpire, Kennedy.

SUMMER FARES.

Lake, Mountain and Seashore Resorts.

Daily on and after May 15 the Central of Georgia Railway will have on sale at its principal ticket offices round trip tickets at reduced fares to summer resorts in the North, South, East and West, and to New York, Boston, Baltimore and Philadelphia via Savannah and steamships. For total fares, conditions, train service, etc.,

ASK NEAREST TICKET AGENT CENTRAL OF GEORGIA RAILWAY, or write to W. H. Fogg, District Passenger Agent, Atlanta, Ga. Adv.

Ford
THE UNIVERSAL CAR

Now---your own railroad system! The "light and right" Ford gives it to you at small cost! And back of the car stands a financial responsibility---and service---that any railroad might envy. Don't sidetrack that "urge." Get your Ford to-day.

More than a quarter of million Fords now in service—convincing evidence of their wonderful merit. Runabout, $525; Touring Car, $600; Town Car, $800—f. o. b. Detroit, with all equipment. Get interesting "Ford Times" from Dept. F, Detroit; Ford Motor Company, 311 Peachtree Street, Atlanta.

Best Gasoline - 19c per gal.
Oil 35c per gal.

Open at Night

Day & Night Service Co.
12 Houston Street
Just off Peachtree St.

GREAT MANAGER IS NOT ALWAYS TEAM BUILDER

By Otto C. Floto.

WHILE viewing with regret the poor showing that such popular men as Chance and Tinker are making this year we often wonder whether there is a distinction between a great manager and a builder of a successful baseball team. There must be something to this contention or else why does it constantly flash across our think pan?

There is no one will deny but that Frank Chance is a great manager; that he can get more out of the same men under his charge than any other one individual out of a hundred that try. Yet he's an absolute failure to date with New York. Why? Because he did not build the team he commands. Scouts were sent abroad to bring home the recruits, and from present observation the scouts falied in their missions. Added to this is the poor luck that has greeted the team for the past four or five years. To play a whole series against all the clubs in the Eastern division of the American League and not win a single game—well, we are at a loss to explain it. Yet that's the record, and that's the verdict that will go down against the Peerless Leader in future discussions.

* * *

MIND, no one expected Chance to make good in a single season, nor in two or three seasons for that matter. But we surely looked for better results than have been brought to date. A lot of wooden Indians, frequently seen as advertisements in front of cigar stores, could have accomplished no less.

It's now up to Chance to demonstrate to us that he can "build" as well as manage. He has proven to us beyond a doubt that the managerial abilities are his—won in actual contest time and time again in the severest kind of battle. With manager, he must show that he is really all his friends have claimed for him. He must weed out the dead and replace them with live and winning material. When he has done this we'll shout bravo!

* * *

CHANCE did not build up the great machine that won four National League and two world's championships. He was part of the machine before it was handed over to him, but the late Frank Selee gathered Tinker, Kling, Schulte, Evers, Hofman and the rest of the bunch that stood so gallantly by the P. L. in all those now historic struggles. Selee had to step down and out owing to poor health, and Chance stepped in and developed the heirlooms that his manager left to him.

True, Chance made some advantageous trades that still further strengthened his machine. But the men traded were all gathered by Selee and proved such alluring bait to the other clubs that the swap which brought Brown, Shekard and others into the Cub fold was comparatively easy. So without taking any credit away from Chance, all he had to do in this instance was to keep the well-organized machine moving. This he did with wonderful results. He succeeded where another man might have failed.

* * *

TAKE Clark Griffith, of the Washington team. He is one of the best managers in the business. Time and time again he has proved this. But we ask, is he a builder? To a certain extent we believe him to be. He surely showed such ability when he organized the Highlanders for their first appearance in the American League. Things, however, were rather easy at that time because the younger league was grabbing all the stars from the National. When he got Chesbro he had pretty nearly a team.

He failed to make much of a show with Cincinnati. (But so do all the others.) In Washington last year as well as this he is doing wonders. But in figuring matters remember that it was Cantillon who got Johnson to come there, and the other half of the team was helped along by Jimmy McAleer. Clark, however, is getting every ounce out of them.

MANDOT 10-TO-8 CHOICE OVER ANDERSON TO-NIGHT

LOS ANGELES, May 20.—The experience and ring generalship of Joe Mandot, the New Orleans lightweight, has caused a flood of money to be offered by his admirers at the eleventh hour, and just twelve hours before he is due to enter the Vernon ring to box Bud Anderson, of Medford, Oreg., the Southern boy is a favorite at odds of 10 to 8.

With their training concluded in the best of shape, both boys are in perfect condition and confident. Mandot feeling sure he will redeem himself, and Anderson certain that he will add another knock-out to his record.

You Can Make Pure Lager

BEER

In Your Own Home—with

Johann Hofmeister Genuine Lager Beer Extract

You can now brew your own beer—best you ever tasted—really, actually, right in your own home. With Johann Hofmeister Beer Extract anyone can make the same high quality lager beer that has been made in Germany for ages—the same honest, old-fashioned way. Beer that's so tasty, wholesome, satisfying, every member of the family will surely be delighted with it. Better beer than you can buy in saloons or in bottles anywhere. And it will cost less than 3 cents a quart—a little over a half cent a glass!

Real Malt and Hop Beer at 11 Cents a Gallon Remember, it's not near-beer—not imitation beer—but real German style lager beer, made of select Barley Malt and the best Hops. Beer of fine, natural color—topped with a rich, creamy foam. Beer with snap and sparkle—clear and pure as can be—with life and health in every drop. And the taste—delicious!

Johann Hofmeister Lager Beer Extract is guaranteed under the U. S. Food and Drugs Act, Serial No. 20,317. No license is required. Easy to make your own beer with this pure extract. Get a can of it to-day, follow the simple instructions—then you'll know why brewery beer can never be sold where this beer has been introduced.

50c can makes 5 gallons of beer.
75c can makes 7 gallons of beer.

Sold by all Druggists, or sent prepaid, upon receipt of price (either size), by Johann Hofmeister, 160 Hofmeister Bldg., Chicago, Ill.

GEORGIAN SPORTS COVERED by EXPERTS

Bringing Up Father :: :: :: By George McManus

Copyright, 1913, International News Service.

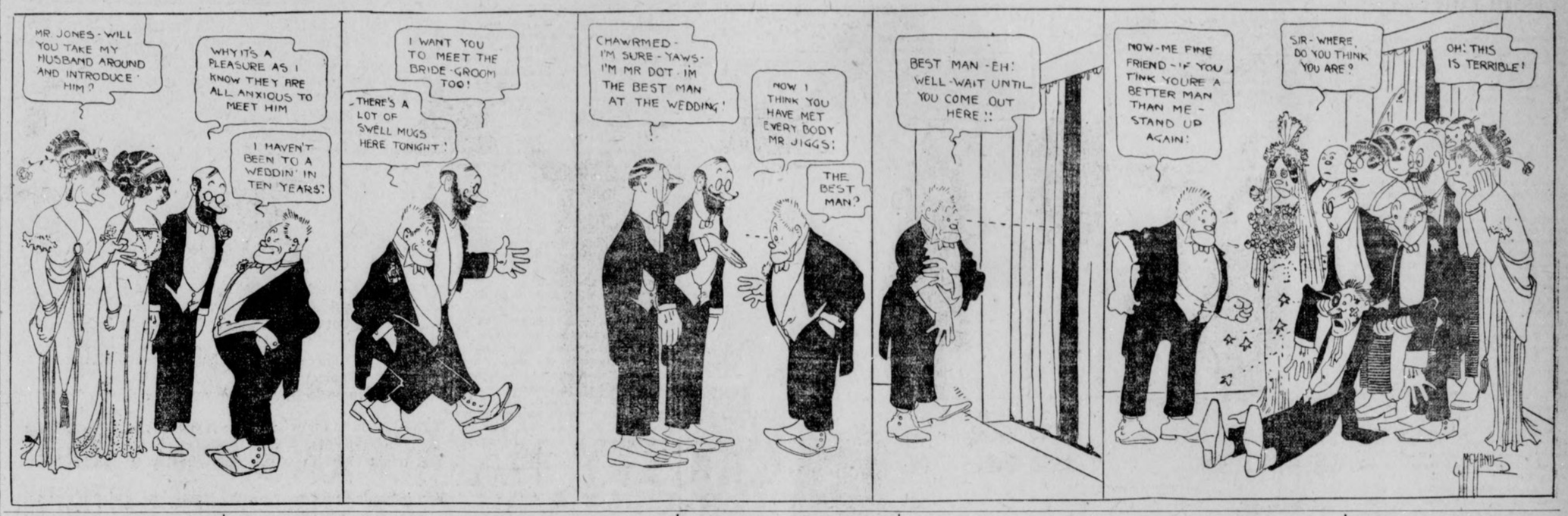

BENEFIT GAME TO RAISE COIN TO BOOST CITY

WEDNESDAY is Ad Men's Day at Ponce DeLeon ball park.

And for the first time this season the people of Atlanta will be given an opportunity to show that they appreciate what the Ad Men have done for them and what they are planning to do.

"What have they done?" you ask.

Well, for one thing, they have, within the year, raised more than $100,000 for various good causes in Atlanta. The Y. M. C. A., the Chamber of Commerce and goodness knows how many charitable organizations have been helped by money they have raised.

This spring when it appeared that Atlanta was to lose the honor of turning out the largest opening day crowd, the Ad Men's Club whirled in and whooped things up with a result that all Southern League records for all time were fractured.

At every convention of Ad Men's Clubs which they have attended they have whooped up Atlanta in some really spectacular way that has put the Gate City before the delegates in a most favorable light.

"Wht will they do with the money they raise?" you inquire.

Just this—they will use it to boost Atlanta at the Baltimore convention.

They don't want their car fare paid. They are all blowing themselves to that. They don't want it for entertainment or for themselves in any way.

They want it for Atlanta.

The scheme is this. The big feature of the convention will be a night parade. There will be 100 motor truck floats, prepared by national advertisers. There will be bands galore. And every Ad Men's Club represented there will march in uniform in the parade. The local men are going to buy their uniforms—and it will cost them about $35 apiece for this. They need money, however, to buy big, white parasols, on which the word, "Atlanta" will be printed in huge, red letters. They need money also for big electric flash lamps, which will be provided with huge glass globes, on which, in red, will be the words "Atlanta Always Ahead." They need money for a band. In other words they need it to boost Atlanta at Baltimore.

The cause is a worthy one.

The Ad Men do just as much to boost Atlanta as any organization here. They take over all the odd jobs that the Chamber of Commerce is too dignified to handle, and any good boosting organization needs support.

CHARLIE WHITE STOPS THOMAS IN TWO ROUNDS

NEW ORLEANS, May 20.—Charlie White stopped Joe Thomas in the second round of their 10-round bout last night. The local boy was an easy victim for the Chicago star.

Thomas was knocked down for the count of nine in the first round, after going down two other times, the bell saving him the last time.

At the opening of the second, Thomas appeared to have regained his strength, but a few well directed rights and lefts put him groggy again, and after about one minute of the second round the referee, Dick Burke, raised White's hand and motioned Thomas to his corner.

SHUGRUE AND LORE BOX FAST 12-ROUND DRAW

YOUNGSTOWN, OHIO, May 20.—Young Shrugrue, of Jersey City, and Johnny Lore, of New York, boxed a fast 12-round draw here last night. Tommy Bresnahan, of Newcastle, Pa., was given a well-earned decision over Louis Depontbleu, of Paris, at the end of a 10-round semi-final.

TOMMY SHEEHAN WINS.

BILLINGS, MONT., May 20.—Tommy Sheehan, of Chicago, won a decision here last night over Roy Coquit, of Cody, Wyo., at the end of a 12-round bout.

White City Park Now Open

Mathewson As Savior of Giants

Keeps Champs in Race--Marquard

By Rube Marquard

(Holder of the World's Record of Nineteen Consecutive Victories.)

SO many startling surprises have developed in the first month of the major league campaigns it is hard to figure out where it will all end.

By the looks of things anything is liable to happen. The "dope" has been upset in so many surprising manners that it seems after all as if there is some "jinx" attached to the magic "13" of this year of grace. However, there are enough beacons shining through the gloom of uncertainty to re-establish faith in ability as opposed to superstition.

We do not have to travel very far just now to find the one real beacon of Giant hope. His name is Christy Mathewson. His work alone is enough to break all the charms of "jinxes" and "hoodoos," for he arises in the thirteenth year of his career as a Giant and a major league performer to a height of perfection that in any other pitcher would be regarded as miraculous. Mathewson has been the great bulwark of the Giant pitching staff so long that the public has come to regard his wonderful brilliancy as a matter of common habit.

To none other than the great master of pitching science may New York contratulate itself upon being as well to the front in the 1913 National League race. So far he has been the only reliable pitching asset of the veteran talent. Matty is confident that this will be his greatest year, and I share the belief with him.

Here is a pitcher who very wisely has conserved every ounce of vitality. By the use of his head he has been able to shine year after year with the very least possible strain to his arm. And I believe that Christy Mathewson will live to as ripe an age of efficiency as did the venerable Cy Young. To-day Mathewson is better than he has ever been before.

Illness Sets "Rube" Back.

Mathewson has had to shoulder the great bulk of the pitching responsibility so far this season, but I think there will be plenty of help for him from now on. My chief regret for Mathewson, McGraw and all my fellow players has been that I am not capable of doing my share toward making it three pennants in a row. I offer no excuses, for I know in my heart that very soon I will be back into my proper stride. I was just hitting my pace when an attack of tonsilitis set me back.

By the time I am on my feet once more—and that will not be very long, I can tell you—the Giants should be as well provided with pitching material as any club could desire. I know from the condition in which the men returned from Texas that a week or two of summer weather would put all our pitchers in first-class shape.

Our club is not the only one that has suffered in this respect. Pitching, as a general rule, has been very unsatisfactory so far in both leagues. With very few exceptions—principally Mathewson, Johnson and Plank—pitchers usually the most reliable have been most unsteady. By every law of precedent this condition should not obtain when the veteran pitchers finally round into shape.

Having seen all our rivals but St. Louis, I am more convinced than ever that the Giants should win the pennant. It will not be the runaway that most of our supporters presumed before the start. It will mean a good, steady fight through the whole course, a condition that should make the current season a most memorable one.

League Strength in East.

The strength of the National League, as evidenced in the first month's play, centered in the East, just as it does in the American. Philadelphia and Brooklyn, rather than Pittsburg and Chicago, seem bent upon most forcibly debating the championship with the Giants.

With Hans Wagner back in the game the Pirates are almost bound to greatly improve their standing. Fred Clarke's pitchers have been woefully off color all along, and this condition has resulted in a very severe handicap for his team. Pittsburg will undoubtedly get back among the leaders, but has so much ground to make up that it can not now be seriously regarded as a challenger of the Giants.

Chicago has a very good looking club outside its pitchers, but is so weak in box material that it can not hope, under present conditions, to cope with any one of the three strongest Eastern clubs.

Cincinnati is in the same boat as Chicago. The Indian Johnston, has been Tinker's only reliable pitcher so far. Yet there is fair strength in the Reds' staff if the men ever get to working properly. Chicago can not muster as much twirling strength as Cincinnati, though Evers' team in all other respects is superior.

A very pleasing circumstance to the Giants is the manner in which George Stallings has resurrected the Boston Braves. Out of practically nothing he has shaped a collection capable of giving the best a very stiff argument. This will prove of great help to the Giants, no doubt, as Boston will be able to stop New York's rivals once in a while. Heretofore Boston always managed somehow to make things interesting enough for New York, but never did a great deal against Pittsburg and Chicago.

Giants in Lead Soon.

I think that inside of a very short time the Giants will step out into the lead, and once there our club will never be dislodged. It is a fact that we have not played the game of which we are capable. The fault did not lie wholly in poor pitching, either. We have lost many games because we did not get the most out of our hitting ability and speed.

I suppose we looked too lightly upon the other teams. But if so we have learned a good lesson, for every Giant player will try his very best from now until the season is over. Over-confidence is blamed for the loss of a pennant to the Athletics last year. It will not be our sad lot this season. McGraw is a man who will not stand for trifling.

Sporting Food

By GEORGE E. PHAIR

SPORT.

When Nero lived in ancient days
Men had their sport in brutal ways.
They sat around on cushioned seats
And loudly cheered the bloody feats
Performed by large and lowbrowed gents
Who earned their bread by putting dents
And fractures in another's dome
To please the populace of Rome
To-day we all would take offense
(We men of high intelligence)
To see a pair of fellows wield
A butcher's cleaver and a shield,
And clout each other on the dome
As in the days of ancient Rome.
We love a nobler form of sport,
A milder and a gentler sort,
And so we pay our hard earned scads
To see a lot of healthy lads
Who race on motorcycle tracks
And break their arms, and legs and backs,
Who travel at a fearful rate
And finish in a scrambled state.
And if, perchance, they do not die
We heave a disappointed sigh.
"Ah, yes!" we say while riding home,
"What brutes there were in ancient Rome!"

One Jeff O'Connell wishes to state that the climate of Racine, Wis., is too densely populated with boxing gloves to be healthful.

Still, Mr. O'Connell made a deep impression in Racine. In fact, he made five separate and distinct impressions in the floor.

Nick Altrock, comedian, wants to pitch, whereas some of our Cracker pitchers pitch as if they were trying to be comedians.

From this distance it is hard to tell whether O. Overall is coming back or going back.

Willie Ritchie avers that he will engage in mortal conflict for the small sum of $17,500, demonstrating that there are various ways to obtain money under false pretenses.

Hugh Jennings is said to be on the verge of nervous breakdown, due to a severe case of Ty Cobb, aided and abetted by a losing streak.

FODDER FOR FANS

C. Webb Murphy, disgusted with the weakness of his pitching staff, sent eight scouts to different parts of the country yesterday with orders to gather in some pitchers.

* * *

The Reds defeated the Braves yesterday in a ten-inning battle that was characterized by considerable slugging and many errors.

* * *

The wonderful showing made this season by the Phillies has necessitated the building of six additional ticket booths to facilitate the handling of the crowds.

* * *

And perhaps Horace Fogel, who used to own the Phillies, isn't experiencing a seasick feeling when he notes that the daily attendance figures at the Phillies' grounds is double and trebie what they were last year.

* * *

The Dodgers again beat the Cardinals, but failed to move into first place because the Phillies had an easy time defeating the Cubs.

* * *

"Smoky Joe" Wood seems to be back in form again. He held the White Sox to one run yesterday, while his own club piled up ten.

* * *

Ty Cobb's three hits out of three times up were big factors in the defeat of the Athletics by the Tigers.

* * *

Eddie Collins, who is near the top of the American League batting column, harvested four hits out of four times up yesterday.

* * *

"Jake" Daubert, the Dodgers' first sacker, continues to slug the ball. He made a single and a triple yesterday.

* * *

Falkenberg, the elongated "comeback" twirler for the Naps, added another victory to his string yesterday, making eight in a row.

* * *

With the bases full in the eighth inning, Manager Chance up for the second time in that inning, batted out of turn, singled and scored the two runs that won the game for the Yankees from the Browns. When the Browns protested the trick it was too late to be availing.

* * *

The most thrilling game staged on the Polo grounds for a long time was that of yesterday, which the Giants won in the fourteenth 3 to 2. Time and again the pitchers for both the Giants and the Pirates were in "holes," but wonderful fielding pulled them out. The Pirates used fourteen and the Giants eighteen players.

* * *

"Heinie" Zimmerman and Manager Evers, of the Cubs, had a wordy battle on the field yesterday which may result in Evers suspending the third baseker, who, it is said, objects to playing under Evers.

* * *

Evers, by the way, may soon hear other highly uncomplimentary things about his future. President Murphy is on his way to Boston for a confab with his manager, and it is not likely that C. Webb will wax enthusiastic over the miserable showing the Cubs have made so far in the East.

GEORGIA TACKLE DIES FROM TYPHOID FEVER

ATHENS, GA., May 20.—William Luther Arnett, of Odessa, a member of the junior law class of the University of Georgia, died after an illness of four days here this morning from typhoid fever. His body was carried to his home this afternoon, the law class following the casket in a body. He was 26 years old, and in the final games of football last fall he was a star tackle. He was one of the best men physically, mentally and morally in the University.

VOLS BUY NICHOLSON; MAY GET OUTFIELD BERTH

NASHVILLE, TENN., May 20.—President Hirsig announced yesterday the purchase from Louisville of Outfielder Ovid Nicholson, formerly of the Blue Grass League, where he established a great record for stolen bases. He was secured by Louisville from Pittsburg, who drafted him from the Blue Grass. Nicholson will probably replace Daley in the Vols' outfield.

HANLON IN DRAW BOUT.

NEW YORK, May 20.—Eddie Hanlon and Lew Diamond fought a 10-round draw here last night.

Abstinence Will Bring Success

Shun Tobacco, Says Frank Chance

By Frank L. Chance

This is my sixteenth year in major league baseball. For fifteen of those years I was connected with the Chicago club. In that time I have served at practically everything, from all-round utility man to manager.

And, incidentally, I believe that I have about sized up the situation in regard to ball players. In the first place, it is essential that tobacco and drink be left alone. If drink is tabooed it naturally follows that late hours also will be tabooed. It is necessary for a youngster aspiring to succeed in baseball to see to it that his constitution is made strong and that he does nothing to interfere with his physical development.

I have come to the conclusion that a man is not fully developed until he has reached 30 years of age. Possibly after that the moderate use of tobacco will not do him any great injury.

So much for my advice to youngsters who aspire to make baseball a profession.

"My advent into baseball was probably as inauspicious as an event of such a nature could possibly be. There were no brass bands to meet me at the station, and, as I remember, the newspapers of Chicago devoted a short paragraph—maybe it was only a sentence—to the fact that the Chicago team had signed a young catcher.

But I am getting a bit ahead of the story. In 1894-95 I played ball on the Washington College (California) team. With me was a young fellow, also a student at the college, named "Rod" Wagner. During the summer months he was manager or had something to do with a town team at Sullivan, Ill. He asked me how I would like to play ball there. He told me I could get $40 a month and my board and lodging.

At that time I was only 16, and $10 a week sounded pretty good to me, so I accepted. The club didn't make any money and I was "done" out of my pay.

I returned to college in 1897 and took part in a big amateur baseball tournament held in California for youths under 18 years of age. Some of the fellows who entered it of course cheated, but that has nothing to do with my case.

"Cal" McVey, who one time was a member of the Cincinnati team, saw me play and recommended me to "Cap" Anson, who was then manager of the Chicago club. Anson refused to give me a trial. That was either in the spring or early summer of 1897. In the autumn of the same year McVey wrote to "Jim" Hart, who had succeeded Anson, and Hart sent for me.

I was signed as an extra catcher, but after I had been in Chicago for a while it seemed to me as if I had been signed as a sort of make-yourself-useful around the ball park. Any little odd jobs that were to be done and there wasn't anybody else handy to do them I was ordered to pitch in.

If the bat boys didn't show up, I had to look after the bats. If there was no one else to carry the bats from the "bus" into the ball park, or from the ball park to the "bus," I did it. If Hart or some of the veteran players on the club forgot anything, such as gloves and the like, I was sent after them. Even some of the "bushers" who were just breaking in pretty much the same as I was, but who happened to be my seniors by a couple of years, employed me as errand boy for them.

But I stood it. I was in the big show and I was determined to make good. I realized that the best way to make good was to stick around as long as they would let me and watch the cavortings of those who knew. I did, and eventually my time came. And I guess I must have made good.

The club was in need of a first baseman, and I was delegated to cover the bag.

It was in 1906 that I was made manager of the Cubs, after nine years of service. Of course, the rest is what might be called modern history and there is no use rehashing that.

RINGSIDE NOTES

Sammy Harris, manager of Kid Williams, is still hounding Johnny Coulon, the bantamweight champion, for a match. Harris says he is willing to give Coulon a guarantee of $3,000 to fight Williams in a 15 or 20 round bout on July 4.

* * *

Jimmy Hurst, who handles the reins over "Wildcat" Ferns, writes from Kansas City that he has his protege matched to box "Patty" McIntyre, Canadian welterweight champion, 10 rounds at Winnipeg, Manitoba, June 7. Ferns will also meet Anton La Grave, at Taft, Cal., July 4, for a 20-round fight.

* * *

Tommy Walsh, Mandot's hustling manager, abused his typewriter long enough to let us know that the French baker boy is in great trim for his 20-round engagement with Bud Anderson on the coast Tuesday night.

* * *

If victor over Anderson, Walsh says he has two big fights planned for the Southerner. Tommy expects to send Joe Gginst Rivers on July 4, and Willie Ritchie on Labor Day.

* * *

Leach Cross vs. Tommy Marto and Ray Bronson vs. Phil Cross, is the card arranged for the McMahon brothers for their club in New York next Wednesday night.

* * *

Because Johnny Coulon demanded his traveling expenses from Chicago to Boston the officials of the Atlas A. A., of Boston, have declared off the 12-round bout between Coulon and Charley Goldman scheduled to take place May 28, in place of this bout Matty Baldwin and Dick Gallant will battle.

* * *

Frank Mantell and Larry English will clash in a 10-round set-to at New York Tuesday night. They are middleweights, having agreed to make 158 pounds at 3 o'clock.

* * *

Pittsburg fans are looking for Frank Klaus to win both his battles this month with Eddie McGoorty and Jack Dillon.

The Pittsburg boy will surely have his hands full coming out a winner, as both his opponents are running him a close race for the title.

CROUSE STOPS M'CLOSKEY.

PITTSBURG, May 20.—"Blink" McCloskey, of Philadelphia, was knocked out in the fourth round of his bout last night with "Buck" Crouse, of Pittsburg.

DUFFY DEFEATS O'BRIEN.

PHILADELPHIA, May 20.—Young Jack O'Brien made his reappearance in the ring last night and was defeated by Jimmy Duffy in six rounds.

ECZEMA

And all ailments of the skin, such as tetter, ringworm, ground itch and erysipelas are instantly relieved and permanently cured to stay cured by

TETTERINE

Don't suffer when you can relieve yourself so easily. Read what Mrs. A. B. King, St. Louis, says:

Have been treated by specialist for eczema without success. After using Tetterine a few weeks I am at last cured.

50c at druggists, or by mail.

SHUPTRINE CO., SAVANNAH, GA.

BIG G Cures in 1 to 5 days unnatural discharges. Contains no poison and may be used full strength. Guaranteed not to stricture. Prevents contagion. Absolutely without fear.

WHY NOT CURE YOURSELF?

At Druggists, or we ship express prepaid upon receipt of $1. Full particulars mailed on request.

THE EVANS CHEMICAL CO., Cincinnati, O.

TRUSSES

Abdominal Supports, Elastic Hosiery, etc. Expert fitters; both lady and men attendants; private fitting rooms.

Jacobs' Main Store

6-8 Marietta St.

"THE VICTOR"

DR. WOOLLEY'S SANITARIUM

Opium and Whisky and all inebriety and drug addictions scientifically treated. Our 30 years' experience shows these diseases are curable. Patients also treated at their homes. Consultation confidential. A book on the subject free. DR. B. B. WOOLLEY & SON, No. 1-A Victor Sanitarium, Atlanta, Ga.

SMITH 10-TO-8 FAVORITE OVER JESS WILLARD

By W. W. Naughton.

SAN FRANCISCO, May 20.—In James W. Coffroth's Eighth Avenue arena to-night a couple of huskies will make designs on the world's championship. They are heavyweights and their names are Jess Willard and Gunboat Smith.

Did they belong in any other class there would be haggling and maybe claiming of forfeit if one man scaled a few ounces over a stipulated notch. As it is, Willard will have fifty pounds the better of the poundage and Smith will have no redress, for the laws of the ring, so far as they bear upon avoirdupois, do not hold "north of '58." Smith has been made favorite, the price this morning being 10 to 8. This is in pursuance of San Francisco's policy of pinning its faith to the man it knows when a local fighter and a stranger become embroiled.

Just what the odds would be if the heavies met in the East is not known, but it is doubtful if Smith would be installed first choice. The Gunner's best performance there was his victory over Bombardier Wells, and Willard outboxed Luther McCarty, who beat Al Palzer, who beat Bombardier Wells.

Both Willard and Smith are well thought of around New York and are regarded as fit candidates for the world's championship. Willard lacks the experience of Smith, and this is one reason of the San Francisco fight followers' liking for Smith. Gunboat's vaunted knockout punch is another. It may be that Willard also possesses a knockout punch, but San Francisco has no knowledge of the fact. He certainly has not been advertised in that direction to the same extent as Smith.

BASEBALL TO-DAY

MEMPHIS vs. ATLANTA

Ponce DeLeon Park FOUR O'Clock

$50 REWARD

STOLEN MOTORCYCLE

Seven H. P. twin cylinder, 1913 model (red) Indian motorcycle, stolen from Y. M. C. A. building, Atlanta, about 9:15 p. m. Wednesday, May 14.

Motor No. 80 E 263. Flange broken off valve chamber of front cylinder; frame bent under front part of tank; front forks plainly show having been straightened; Goodyear tire on rear wheel, U. S. tire on front wheel.

Believed to have been stolen by young man of 20 or 21, about 5 ft. 9 ins., rather slim, light hair, wearing blue suit and soft hat. (Can be identified by three people.)

$25 reward for recovery of machine and $25 additional for evidence sufficient to convict guilty party.

NORMAN LAND

Care of Y. M. C. A.

ATLANTA :· GEORGIA

THE GEORGIAN'S MAGAZINE PAGE

The Deadliest Weapon of All

By ELLA WHEELER WILCOX.

Copyright, 1913, by Star Company.

THERE are commendably strict laws in our land against the indiscriminate carrying of deadly weapons.

Children and youths are restricted in their use of pistols and knives.

To purchase poisons requires a physician's prescription or personal identification. But there is a deadly weapon which jeopardizes the health, reason and morality of young and old, yet which seems to be easily procured of any druggist, by any youth, girl, or stranger, as a box of chocolate drops, or a glass of soda.

This more than deadly instrument is the hypodermic needle.

It is a surgeon's instrument, and of great value to the world in the hands of skilled specialists. It often relieves otherwise unbearable agonies of the sick and dying.

But even in the hands of the doctor it is a menace to the health and absolute reason of patients unless the mind of the physician is well poised, and his sense of responsibility fully awake.

But how terrible becomes this delicate and inexpensive weapon when it falls into the possession of a weak-willed youth, or a young girl, or a despondent man or woman who has become discouraged by illness or sorrow or misfortune and seeks temporary relief from mental or physical pain through the needle point!

The result is far worse than sudden or early death, for the loss of the physical body must eventually come in the process of the evolution of the soul in its progress to other planes. But the loss of the WILL is the direst disaster which can befall a human being.

The will is the divine power which links each soul to the Great Source of Being.

Suicide of the Soul.

Through the development of the will and a consciousness of its relation to Omnipotence, man enters into his own kingdom, and finds power, plenty and peace awaiting him. When the will is weakened and strength impaired by the infection of a slow poison into the veins the cardinal sin of murder is committed—murder of the real self! Suicide of the soul.

The victim and criminal in one does not die soon as a result of his crime. He lives on and on—a mere body, from which the divine being of self, by will, has been ejected at the point of the hypodermic needle.

Every weakness, every tendency to vice, sloth and indolence, is increased; every aspiration is slain; every ambition crippled; every venture menaced. Yet in view of all these incontrovertible facts no law exists (or if it exists it is not enforced) to protect the young, the ignorant or the impressionable from the purchase and use of this instrument.

It would appall the parents of the land if they knew to what extent the deadly weapon is employed.

Good people who are waging worthy war against drink, cigarettes and social sins, would be amazed if they knew that in their own circle, ofttimes in their own families, the poor victims of the hypodermis needle were dwelling, and that no voice and no law forbade the accursed habit or render it difficult to acquire.

Why Not Protect?

We have innumerable institutions dowered by generous philanthropists for the cure of these victims. But why do we not rise in united strength and pass and enforce with untiring vigilance laws to PROTECT the young, the ill, the weak, from needing treatment in these cures?

Away with the accursed needle from our chemists "open shop." Let the use of it require as great authority as the use of the surgeon's knife, or the administration of choloroform or ether.

In the hands of a wise, kind, large-minded, skilled specialist, it may serve a holy purpose of mercy.

In the hands of the uninstructed, it is the devil's tool.

Keep it away from such hands.

Up-to-Date Jokes

Some little girls were boasting of their respective families. They had passed from clothes to personal appearance, and finally came to parental dignity. The minister's little girl boasted:

"Every package that comes for my papa is marked 'D.D.'"

"And every package that comes for my daddy is marked 'M.D.'" retorted the daughter of the physician.

Then followed a look of contempt from the youngest of the party. "Huh!" she exclaimed, "that's nothing; every package that comes to our house has three letters on it—'C. O. D.'"

* * *

"I have such an indulgent husband," said little Mrs. Doll.

"Yes, so George says," responded Mrs. Spiteful. "Sometimes indulges a little too much, doesn't he?"

* * *

Parson—Why do you persist in drinking more than is good for you?

Toper—To drown my sorrows.

Parson—And do you succeed?

Toper (sadly)—No—they can swim.

Smoothest, Softest Talcum Powder Made

10¢ a box

Air-Float TALC

Borated. Delightfully Perfumed. White or Flesh Tint. Guaranteed pure by

TALCUMPUFF CO., Miners and Manufacturers Bush Terminal Bldg., Brooklyn, N. Y.

Midsummer Confections

By OLIVETTE

A Charming Day Dress and a Magnificent Evening Gown

JEWELS and sequins are coming into their own again. This graceful evening gown in the right hand picture with its jeweled overdress produces the slender silhouette so much in vogue.

The foundation is of soft hued crepe charmeuse, and the opalescent overdress is sewn on durable net.

In midsummer the shops have sales of net robes and tunics at prices far lower than the midseason terms. A small dress pattern of pale pink or blue or creamy crepe charmeuse and a dainty tunic will prepare you for an evening gown for next season that will look very chic and elegant and cost very little.

Cool and dainty is other frock for midsummer wear. A soft crepe that launders easily and does not crush is the most practical material in which to develop it.

Almost any woman can carry out the embroidered design of marguerites with outline sketch scrolls, "all-over" dots and eyelets.

The lace insets of inch-wide Irish may be dispensed with in favor of a cheaper lace—Maltere for instance. But the five tiny draping tucks with ball buttons of Irish lace at their centers are a very important feature in making this model slightly "different."

The button "motif" is carried out on blouse and upper skirt front, too.

: Eating by : Rule

"EATING used to be one of the pleasures of life at our house," said the law student. "When the dinner bell rang, we all used to make a rush for the table and just eat and talk and enjoy ourselves. But it is different now. Eating has become a very serious matter. My sister has entered a school of domestic science.

"We have always had plenty of knives, forks and spoons at our house, and we always supposed that we knew how to use them. When we went out to dinner we almost always made our quota of silver last to the end. In fact, we thought we were pretty well bred at the table. We certainly did not think we acted like heathen. But sister, after the second lesson at the domestic science school, informed us that we did.

"It now requires more of an effort just to sit down correctly and get one's napkin opened properly than we formerly devoted to the welfare of our immortal souls. One's troubles really begin with the soup, which must be dipped with just the proper form. You have to remember that it is not fair getting a Hackenschmidt hold on the plate in an attempt to secure the last dregs. You must get the last dregs, but you must get them without any rough work.

"And then the olives—look out for trouble with them. We used to just eat olives—oh, happy days! Olives must be placed in the mouth in their entirety and either sucked or swallowed. The rules are indefinite as to the proper disposition of the stones, which is embarrassing, especially if one is fond of olives, and the stones begin to accomulate in one's mouth.

"Conversation between hostess and guest must be carried on according to a set formula, as rigid as in bridge. For instance, the hostess must never ask if you will have some more coffee, thus intimating that you have already had your share, or, at least, some. This is a grave error. She must ask: 'Won't you have some warm coffee?'

"The teacher at the domestic science school says it is worth while to know the rules just for the satisfaction of it. When your social rival invites you to dinner, you can see if the knives and forks are set according to Hoyle and sniff a derisive sniff or two if they are not. This is very satisfying, especially if your social rival has more cut glass than you, or is rather outshining you in the elaborateness of her dinner."

:: THE FAILURE ::

Being the Song of the Babe That YOU Love

By JAMES J. MONTAGUE.

OH, HO! you little Failure, with the funny, wrinkling nose,
You well may lie there and pretend to count your shell-pink toes.
You well may seem to hear with scorn the other babies' jeers
At words—oh, cruel, cutting words—that ought to burn your ears.
What right have you to glug and coo with infantile content
When all the Judge has given you is sixty-five per cent.

YOUR folded neck is far too fat, your dimples much too deep,
Your legs look sadly pudgy when you feebly try to creep;
Your eyes are not eliptical, they're just big, round, blue dots,
The filmy fuzz you think is hair is all worn off in spots.
And yet you smiled, and even laughed, when the committee came
To list your imperfections—have you got no sense of shame?

YOU ought to know how much you lack in a perfect baby's points,
You ought to blush when you behold your foolish, wabbly joints.
You ought to count your chalky teeth—look out, they're sharp and rough—
And realize that for your age you haven't half enough.
And yet you jab what few you have with that red, curious tongue.
And do not seem to care at all—so callous! And so young!

A FAILURE! Sixty-five per cent! And yet your chubby arms
You reach out to your mother, just as if your baby charms
Still had the power to call her, as they did when, wan and pale,
She first beheld your tiny form—nor dreamed that you would Fail!
Well, who knows but you may be right? Perhaps in her dim eyes
You're just as perfect as you were before you lost the Prize!

Snap Shots

By LILLIAN LAUFERTY.

Sing a song o' Spring-time, or sing a song o' Fall;
You'll have to sing because it's Spring—
Bright days, sweet nights will lure and call;
The world takes anything at all
And tosses it with joysome fling—oh, yes, all life must have its fling—
And birds and brooks and poets sing, because 'tis Spring!

* * *

A lady is a woman who always remembers others and never forgets herself.

C. D. GIBSON.

* * *

"Why did she love him?"
Curious fool, be still!
Is human love
The growth of human will?

—BYRON.

* * *

The naked truth offends the most sacred prejudices of society.

* * *

Away, away from men and towns
To the wildwood and the downs,
To the silent wilderness,
Where the soul need not repress
It's music lest it should not find
An echo in another's mind;
While the touch of nature's art
Harmonizes heart to heart.

—SHELLEY.

* * *

Maiden Musings.

The object of love may be eternal and everlasting—but the subject changes with pretty great frequency!

After you have toiled up a long, steep hill in the pursuit of joy, it is rather startling to find yourself coming down on one long, swift glide.

Memory is a queer creature. You never can tell what pebble she will choose from among the treasures on the shore of life to enshrine among her priceless possessions.

* * *

They who wait no gifts from chance have conquered fate.

—BROWNING.

A Familiar Tune.

AT a Christmas gathering at the house of an intimate friend a certain bishop was jocularly invited by the hostess to sing. He declined, saying that the following incident would fully indicate what were his talents in the realms of music:

He was once journeying through Palestine, in company with a very close acquaintance, and one evening, after he and his friend, who shared the tent with him, had retired to rest, the latter began humming an old tune with plenty of runs and repetition. His companion joined in, and the two started a verse of a well-known hymn.

Before the verse was ended a donkey just outside the tent brayed as only a donkey in the East can bray, and gave vent to the noise with the utmost extent of the lung power that he possessed. While the hills of Judea were sending back the echoes of this most unsociety performance, the Arab dragoman, or guide, put his head inside the tent, and, apologizing for his donkey, said:

"Ha, you sing one tune he tink he know!"

:: :: The Suit :: ::

"CHOOSING a wife is a comparatively easy matter," said the young man in the new suit. "Choosing a suit of clothes is a more serious and difficult affair.

"When you buy a tailor-made suit you have no way of knowing what the cloth will look like when it is made up, and it will surprise you greatly. But you darkly suspect that rough goods will get glisteny and fuzzy goods will lose its fuzz.

"A ready-made suit is worse. You have to take a plum-colored suit to get a fit, and you know very well that your red head will look entirely too sympathetic if worn with a plum-colored suit. But you do want a fit.

"'Isn't that coat fine on those shoulders?' says the clerk. You do not answer. The symphony in colors has paralyzed you!

"Gee! You didn't know you looked like that! You didn't know your Adam's apple stuck out so far. You knew that your nose was bad, but you didn't know that it was awfully bad. Indeed, there seems to be no use in your buying a new suit, since you look like the double-dyed quintessence of homeliness, anyway.

"There are other reasons why you shouldn't buy a suit. For example, you have conceived an undying hatred for the salesman. He is your natural enemy. All he wants is a chance to deal you a knockout blow by selling you a suit that will make people jeer at you on the street. If the salesman had not buried your own coat under a lot of store coats you could get into it again and sneak out of the side door and run. But he has carefully arranged to prevent your escape.

"So you must buy a suit. Still, the color of the one you choose doesn't please you, and the price doesn't please you, and you are despondent and mad until your best girl sees you wearing the suit and says: 'Oh, what a perfectly be-yewtiful suit! Why, it makes you look like the hero in the moving pictures I saw last night.'

"Then you are deliriously happy and you go back and find that salesman and give him a cigar. At least, I'm going to."

WITHIN THE LAW

A Powerful Story of Adventure, Intringe and Love

Copyright, 1913, by the H. K. Fly Company. The play "Within the Law" is copyrighted by Mr. Veiller and this novelization of it is published by his permission. The American Play Company is the sole proprietor of the exclusive rights of the representation and performance of "Within the Law" in all languages.

By MARVIN DANA from the Play by BAYARD VEILLER.

TO-DAY'S INSTALLMENT.

There throbbed in her heart tormenting realization that there were in life possibilities infinitely more splendid than the joy of vengeance. She would not confess the truth even to her inmost soul, but the truth was there, and set her a-tremble with vague fears. Nevertheless, because she was in perfect health, and was much fatigued, her introspection did not avail to keep her awake, and within three minutes from the time she lay down she was blissfully unconscious of all things, both the evil and the good, revenge and love.

The Inspector Calls.

She had slept, perhaps, a half-hour, when Fannie awakened her.

"It's a man named Burke," she explained, as her mistress lay blinking. "And there's another man with him. They said they must see you."

By this time, Mary was wide awake, for the name of Burke, the police inspector, was enough to startle her out of drowsiness.

"Bring them in, in five minutes," she directed.

She got up, slipped into a tea gown, bathed her eyes in cologne, dressed her hair a little, and went into the drawing room, where the two men had been waiting for something more than a quarter of an hour—to the violent indignation of both.

"Oh, here you are, at last!" the big, burly man cried as she entered. The whole air of him, though he was in civilian's clothes, proclaimed the policeman.

"Yes, inspector," Mary replied pleasantly, as she advanced into the room. She gave a glance toward the other visitor, who was of a slenderer form, with a thin, keen face, and recognized him instantly as Demarest, who had taken part against her as the lawyer for the store at the time of her trial, and who was now holding the office of District Attorney. She went to the chair at the desk, and seated herself in a leisurely fashion that increased the indignation of the fuming inspector. She did not trouble to ask her self-invited guests to sit.

"To whom do I owe the pleasure of this visit, inspector?" she remarked coolly. It was noticeable that she said whom and not what, as if she understood perfectly that the influence of some person brought him on this errand.

"I have come to have a few quiet words with you," the inspector declared, in a mighty voice that set the globes of the chandeliers a-quiver. Mary disregarded him, and turned to the other man.

"How do you do, Mr. Demarest?" she said, evenly. "It's four years since we met, and they've made you District Attorney since then. Allow me to congratulate you."

Demarest's keen face took on an expression of perplexity.

"I'm puzzled," he confessed. "There is something familiar, somehow, about you, and yet——" He scrutinized appreciatively the loveliness of the girl with her classically beautiful face that was still individual in its charm, the slim graces of the tall, lissome form. "I should have remembered you. I don't understand it."

"You Are the Girl."

"Can't you guess?" Mary questioned, somberly. "Search your memory, Mr. Demarest."

Of a sudden, the face of the District Attorney lightened.

"Why," he exclaimed, "you are—it can't be—yes—you are the girl, you're the Mary Turner whom I—oh, I know you now."

There was an enigmatic smile bending the scarlet lips as she answered.

"I'm the girl you mean, Mr. Demarest, but, for the rest, you don't know me—not at all."

The burly figure of the inspector of police, which had loomed motionless during this colloquy, now advanced a step, and the big voice boomed threatening. It was very rough and weighted with authority.

"Young woman," Burke said, peremptorily, "the Twentieth Century Limited leaves Grand Central Station at 4 o'clock. It arrives in Chicago at 8:55 to-morrow morning." He pulled a massive gold watch from his waistcoat pocket, glanced at it, thrust it back, and concluded ponderously: "You will just about have time to catch that train."

"Working for the New York Central now?" she asked blandly.

The jibe made the inspector furious.

"I'm working for the good of New York City," he answered venomously.

Mary let a ripple of cadenced laughter escape her.

"Since when?" she questioned.

A little smile twisted the lips of the District Attorney, but he caught himself quickly, and spoke with stern gravity.

Burke Disdained a Chair.

"Miss Turner, I think you will find that a different tone will serve you better."

"Oh, let her talk," Burke interjected angrily. "She's only got a few minutes, anyway."

"Very well, then," she said genially, "let us be comfortable during that little period." She made a gesture of invitation toward chairs, which Burke disdained to accept; but Demarest seated himself.

"You'd better be packing your trunk," the inspector rumbled.

"But why?" Mary inquired, with a tantalizing assumption of innocence. "I'm not going away."

"On the Twentieth Century Limited, this afternoon," the inspector declared, in a voice of growing wrath.

"Oh dear, no!" Mary's assertion was made very quietly, but with an underlying firmness that irritated the official beyond endurance.

"I say yes!" The answer was a bellow.

Mary appeared distressed, not frightened. Her words were an ironic protest against the man's obstreperous noisiness, no more.

"I thought you wanted quiet words with me."

Burke went toward her, in a rage. "Now, look here, Mollie——" he began harshly. On the instant, Mary was on her feet, facing him and there was a gleam in her eyes as they met his that bade him pause.

"Miss Turner, if you don't mind." She laughed slightly. "For the present, anyway." She reseated herself tranquilly.

"I'm giving you your orders. You will either go to Chicago, or you'll go up the river."

"If you can convict me. Pray, notice that little word 'if.'"

"I did once, remember."

"But you can't do it again," Mary declared, with an assurance that excited the astonishment of the police official.

"How do you know he can't?" he blustered.

"Because," she replied gayly, "If he could he would have had me in prison some time ago."

Burke winced but he made shift to conceal his realization of the truth she had stated to him.

"Huh!" he exclaimed gruffly. "I've seen them go up pretty easy."

Mary met the assertion with a serenity that was baffling.

"The poor ones," she vouchsafed; "not those that have money. I have money, plenty of money—now."

"Money you stole!" the Inspector returned, brutally.

"Oh, dear, no!" Mary cried with a fine show of virtuous indignation.

"What about the thirty thousand dollars you got on that partnership swindle?" Burke asked, sneering. "I s'pose you didn't steal that!"

"Certainly not," was the ready reply. "The man advertised for a partner in a business sure to bring big and safe returns. I answered. The business proposed was to buy a tract of land and subdivide it. The deeds to the land were all forged, and the supposed seller was his confederate, with whom he was to divide the money. We formed a partnership, with a capital of sixty thousand dollars. We paid the money into the bank, and then at once I drew it out. You see, he wanted too get my money illegally, but instead I managed to get his legally. For it was legal for me to draw that money—wasn't it, Mr. Demarest?"

To Be Continued To-morrow.

YOU ARE NOT WELL WHEN CONSTIPATED

"Keep Your Bowels Open." Doctors Estimate 75 Per Cent of Sickness Due to Torpid Liver.

Some undigested food is left in the stomach daily, which the liver should clear away. A heavy or unusual diet, or a change in water, may cause the liver to leave a few particles to press and clog and the next day more are left over. So this waste accumulates, clogging stomach and intestines, and causing constipation.

That is not all. If the waste is not eliminated it ferments and generates uric acid, a poison which gets into the blood and through the system.

JACOBS' LIVER SALT immediately flushes the stomach and intestinal tract and washes away every particle of waste and fermentation; it purifies the blood by dissolving what uric acid has accumulated and passing it off in the urine.

JACOBS' LIVER SALT is much better than calomel; no danger of salivation; no need of an after-cleansing dose of oil. It acts quickly and mildly; never forces, gripes or nauseates. It effervesces agreeably. Take it before breakfast and in an hour you'll feel splendid.

Don't take an inferior substitute; some closely imitate the name, but none produces the same result. All druggists should have the genuine JACOBS' LIVER SALT 25c. If yours can not supply you, full size jar mailed upon receipt of price, postage free. Made and guaranteed by Jacobs' Pharmacy Company, Atlanta.

THE Ice-Kist Crankless Freezer

Just pack it—that's all! The freezer will do the rest. No crank to turn—no hard work—no dasher to clean—no glass to break—no hoops to fall off.

Be Wise! Make Your Own Ice Cream

Of course, you know that home-made ice creams, sherbets or ices are superior from every viewpoint. They are always sweet, pure and wholesome; there is a flavor and genuine goodness about them that is not found in the general run of factory products. Besides that, when you make your own preparations you know that the ingredients are always pure, and that the can is clean and sanitary. The main reason why ice cream is made in but comparatively few homes, is the work and bother connected with the old-fashioned crank freezer. That is one reason why the arrival of

The 'Ice-Kist' Crankless Freezer

will be hailed with delight by every one who is fond of ice creams, etc., because it eliminates the tedious turning of the crank entirely, and produces creams, sherbets and ices that will make your mouth water. That is one reason, but there are many others.

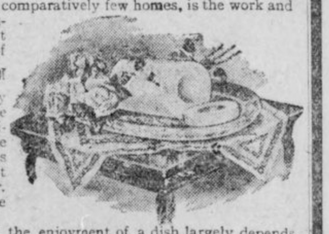

DON'T YOU KNOW that the enjoyment of a dish largely depends upon the manner in which it is served? Could you imagine a daintier and more appetizing manner of serving ice creams than provided for by the "Ice-Kist?"

Write us to-day for our beautifully illustrated booklet, telling all about the freezer; it is ABSOLUTELY FREE—and receive our free trial offer.

WESTERN MERCHANDISE & SUPPLY CO.

326 W. MADISON ST., CHICAGO, ILL.

COUPON

Western Merchandise and Supply Co., 326 W. Madison St., Chicago, Ill.

Please send your beautifully illustrated booklet and free trial offer of the "Ice-Kist" Freezer.

Name.....

Address.....

A Story for Baseball Fans That Will Interest Every Lover of the National Game

THE TRIPLE TIE

The "Man of Mystery" Makes Everything Clear in This Great Story

SYNOPSIS.

Gordon Kelly, a young North Georgia mountaineer, comes to Atlanta to get a place with Billy Smith's Crackers. It is raining when he reaches Ponce DeLeon and he is nearly run over by an auto, in which are two persons—a man and a young girl. The driver of the car is an arrogant fellow. The girl makes him stop the machine. She gets out and inquires if Kelly is injured. She apologizes for her companion's brusque manner. Kelly sees Manager Smith and tells him he has never played a game of ball. Smith consents to give Kelly a trial.

Now go on with the story.

By A. H. C. MITCHELL.

The manager gave the applicant a searching look. Kelly had the large blue-gray eyes of George Slosson, the billiardist, and he returned the look in a long, steady gaze without winking. It was all right to have Slosson's eyes, Smith thought, but that gaze without winking was another matter. The manager recalled having read that insane persons have that peculiarity. At that moment, however, the corners of Kelly's eyes began to wrinkle pleasantly and his mouth widened into a smile again, disclosing that wonderful set of white teeth. Bill Smith promptly forgot all about crazy people.

A Mind Reader.

"Say," demanded the manger, "what brand of tooth powder do you use?"

"Pure castile soap, on a tooth brush," replied Kelly. "It is somewhat bitter, but it does the business for me."

"Mix some sugar in the soap and sell it as the 'Gordon Kelly Tooth Paste.' You'll make more out of it, I'm thinking, than you ever will out of baseball."

"I know you think I'm crazy," laughed the young man.

"You're a mind reader," returned the manager, quickly.

Whisky poked his head in the door and said, significantly:

"Boss, when you gits time Ah'd like to see you 'bout some 'portant baseball business." He emphasized the word baseball, rolling it off like an end man trying to impress the interlocutor.

"All right, Whisky; I'll see you in a few minutes," replied Bill Smith, pleasantly.

"Your attendant doesn't seem to be very much impressed with me," observed Kelly.

"All Whisky thinks about is baseball and ball players," replied the manager. "You will have to make good with him as well as myself before you will stand much chance around this club house."

"That brings us right back to the original proposition," said Kelly, briskly. "What's the verdict?"

"I'll be perfectly candid with you, Mr. Kelly. I don't believe you have a chance in the world to make good on it. At the same time you never can tell. I make it a rule never to pass up a man until I have had a chance to look him over. If you want to stick around for a while I have no objections to your doing so. But you see I am lukewarm and skeptical."

"That's all right, Mr. Smith; I don't blame you, but I'll take my chances," replied Kelly with a smile.

A Few Questions.

"My players will not be reporting for spring practice before ten days or two weeks," continued the manager. "In the meantime, as I don't want them to have anything on me, I'm going to get in condition before they arrive. I'm going to start in this afternoon. The sun is out and the grounds will be dried out by 2 o'clock if you want to come around at that time, you are welcome to do so."

"Thank you; I will be here," replied the applicant. "As my clothes seem to be dry, I'll slip them on."

The manager picked up his copy of "Sporting Life" and proceeded to absorb some more baseball "dope" while the other dressed.

"Much obliged, Mr. Smith," said Kelly, when he was ready for the street. "I'll see you this afternoon."

"One moment," said the manager. "You said you came from the mountain district?"

"Yes, sir."

"Born there?"

"Yes, sir."

"Lived there all your life?"

"Yes, sir."

"Never been to Atlanta or any other city before?"

"No, sir."

"Never saw a ball game?"

"No, sir."

"You don't talk like a Southerner."

"No, sir."

"You er—all right. See you later. So long."

Gordon Kelly disappeared through the doorway with a long, swinging stride. Instantly Whisky came into the clubhouse by another entrance.

"There goes a mysterdoso for you, Whisky," said Bill Smith, cocking his feet on the stove again.

"A myste-what, sir?" demanded Whisky.

"A mysterioso. It is a Latin word, derived from a combination of complicated Spanish and Portuguese phrases, with a dash of Slavonic in it. It signifies that the person referred to is not exactly clear to the understanding; that he is, in fact, somewhat obscure, or unexplained. In short, Whisky, there is a certain something—a vague in-com-pre-hen-si-bil-i-tive-ness appertaining to his striking personality. Do you get me?"

"Yassir, yassir, I knowed he wasn't no ball player when I fust sized him up."

CHAPTER III.

NEITHER the driver nor the young woman who sat beside him in the high-powered, underslung automobile spoke as the car raced in the blinding rain up the hill leading from Ponce DeLeon Park, where they had left Gordon Kelly standing in the middle of the road. But when the machine was forced to slow down and then come to a stop, in accordance with the traffic regulations of Atlanta, which forbids an automobile to pass to the right of a street car discharging or taking on passengers, the driver turned to his companion and said:

"I can't understand, for the life of me, Mildred, why you insisted on turning around and going back to that fellow. You saw him get up and that proved he wasn't hurt any. It was entirely his fault. He had no business in the middle of the street with an automobile speeding the way this was. He was entitled to no consideration whatever—that is, in view of the fact that he wasn't hurt at all. It was purely unnecessary for you to go back and commiserate with him. Just look at us; not a square inch of dry clothes on either of us. You'll catch it from your mother and I don't blame her, although I suppose I will get the blame for it all."

"Are you trying to quarrel with me, Forrest?" replied Mildred. "Because if you are I will get out of the car and walk the rest of the way home. You say you can not understand why I asked you to return and see if the young man was injured. For my part I can not understand how you so far forgot common decency and even hesitated about turning back. And you acted like a brute to that young man. I don't think I care to go automobile riding with you again, Forrest."

"No Need to Argue."

The machine started forward again and quickly passed the street car. Forrest took a little time to digest his companion's remarks and then he said in a less surly tone:

"I guess I'm getting in bad with you, Mildred."

The young woman ignored this remark and went on: "Why, to think you were actually running away from the scene of the accident and——"

"I wasn't running away," the driver broke in impatiently. "I wanted to get you home and out of the wet as quickly as possible."

"There is no need to argue over it," declared Mildred. "I have a pretty clear idea of all that happened. And as for 'catching it,' as you say, from my mother, please understand, Forrest, that I am old enough to look out for myself and my mother knows it, if you don't."

"Now, don't get peevish, my dear girl," said Forrest, with a frown.

"I'll not home, please. I'm afraid I am going to have a chill," was the young woman's answer.

The rain had ceased and the sun broke through the clouds as the car turned off Peachtree Street and ran a short distance down an intersecting thoroughfare and drew up in front of a large, old-fashioned house, set well back from the street. The well-kept grounds and the orderly appearance of the property indicated that its owner had the means and the pride to properly conduct his establishment.

The young woman stepped from the car and, with a curt "Good-bye," hurried up the walk in the direction of the house. Her clothes hung to her like sheets of lead; she was a sorry looking figure. The incident of a few moments before, when the young man was nearly run down by the automobile, had unnerved her. She recalled with a shudder how she had screamed when she first caught sight of him only a few feet in front of the onrushing car; she recalled the blinding sheets of rain that came down at that moment and the surprising agility of the pedestrian. His quickness alone had saved him from a horrible death. And then she recalled the brutish actions of her companion in the car, who, without so much as looking around after knocking down the pedestrian, jammed his toe on the accelerator and sent the car rushing up the hill at its highest speed.

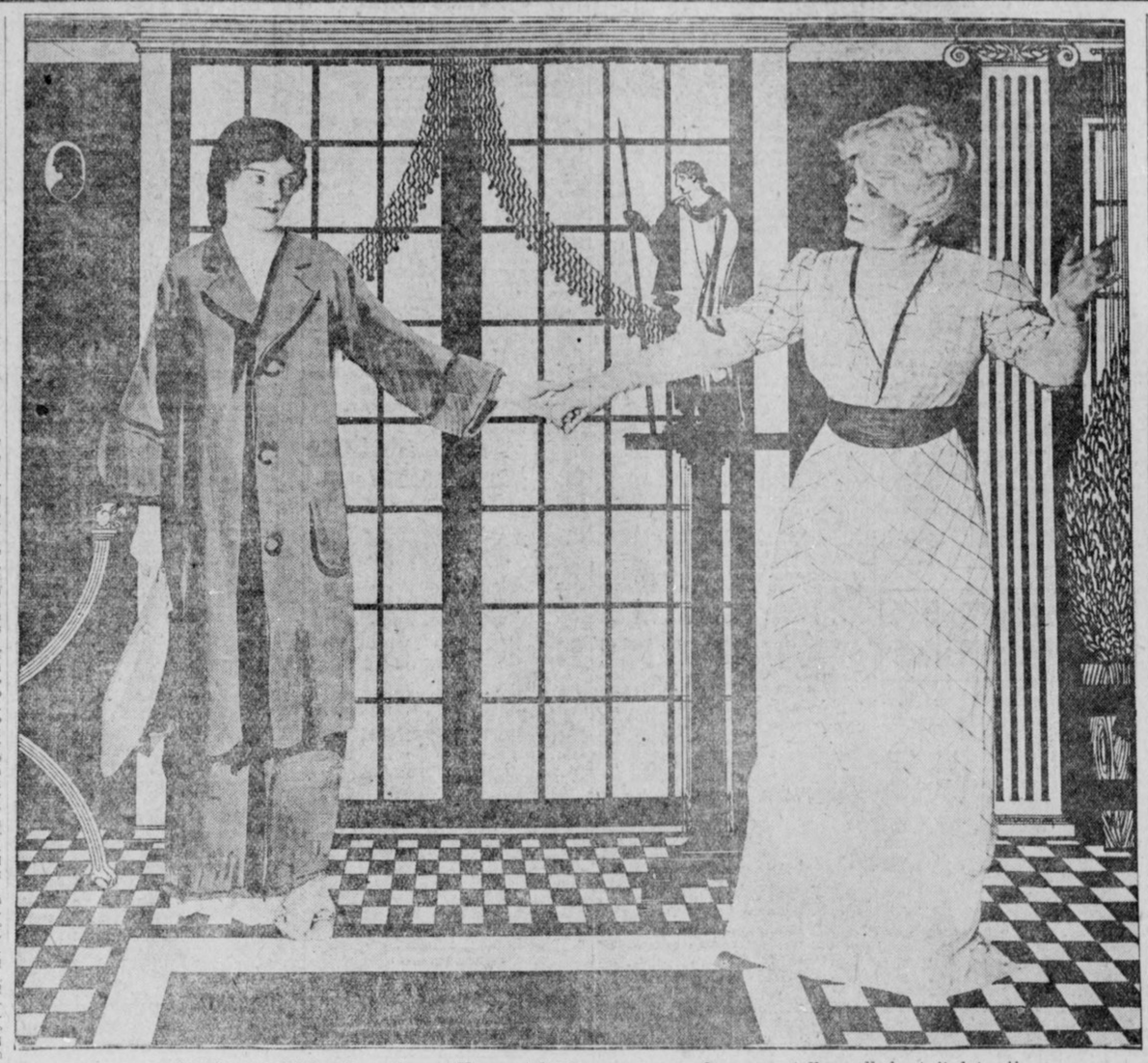

"You poor child," said Mildred's mother. "Hurry right to your room and you can tell me all about it later."

Looked Like Sisters.

Her mother met her at the front door.

"Why, Mildred, where have you been?" she asked. "You look——"

"Don't tell me how I look, please, mother. We were caught in the rainstorm and I haven't a dry stitch of clothes on me and we nearly killed a man, and Forrest acted like a brute and, oh, I'm terribly upset and I'm chilled to the bone, and—"

"You poor child. Hurry right to your room; come, and you can tell me all about it later. Mandy, draw a hot bath for Miss Mildred and turn on the steam in her room."

They were hurrying up the stairs as Mrs. Deery spoke. She was a remarkably youthful looking woman to have a daughter, close to twenty years old; in fact, when they were together they might easily be taken for sisters in their companionship.

Fifteen minutes later Mildred, robed in snowy white, with little blue ribbons here and there, was safely tucked in her bed. Her mother drew the shades and tiptoed out of the room. Soon after, the young woman fell into a troubled sleep. But she dreamed of standing in the middle of a road in a sweeping rainstorm; of her hand being held in the clasp of a tall young man, of his large blue-gray eyes looking straight into her and of that wonderful smile and of those dazzling white teeth.

* * *

Forrest Cain sat motionless in his automobile and watched the retreating figure of Mildred Deery. If he expected her to turn and wave a farewell, he was disappointed, for she disappeared within the door of the house, giving him no further sign of recognition. Putting his car in motion he drove it to the garage, jumped out, hurried to his rooms, swore roundly at his man, poured out a stiff drink of bourbon whisky and drank it, stripped off his clothes and got into a hot bath, where he smoked a cigarette, his man placing it between his lips and holding a lighted match to it.

Reviewed the Morning.

His valet was a colored man of about his own age, thirty years. He was formerly a Pullman car porter, who, a few months back, when Cain was making a particularly riotous and troublesome trip from New York to Atlanta, attended to his wants in such an eager and solicitous manner that Cain had hired him away from the Pullman Company. Then and there Cain had called his man George on the train, as all colored porters are called by the traveling public, and when George entered his employ he didn't trouble himself to inquire his real name, but continued to call him George.

After his bath Cain slipped on his bathrobe and threw himself on a lounge.

"George," he ordered, "call up the florist and tell him to send roses to Miss Deery at once, inclosing my card. Then get out some clothes. I am going over to the club for lunch."

Cain lay back on the lounge and mentally reviewed the incidents of the morning. He had made up his mind to be particularly nice to Mildred Deery, but it seemed he had made a botch of it. Everything had gone smoothly until he had nearly run over the man in front of Ponce DeLeon Park. Mildred had been a very charming, lively companion up to that time, but when he was for leaving the victim of the accident sprawling in the road her manner changed entirely. When he refused to turn back she had deliberately kicked the magneto switch over, causing the car to stop, and then she threatened to get out and walk back to where the young man was unless he turned the car around and took her back. Yes, he figured this was a bad play on his part and he must work carefully to get back in her good graces again.

As a matter of fact, a mean streak, of which he had not a few in his nature, showed itself at the wrong moment. He wondered if he couldn't lay it all off to the furious and sudden rainstorm and plead that the shock of nearly killing a man had unnerved him. In the meantime he would have flowers sent to Mildred Deery every day and play his cards carefully in future.

Calling for his clothes, Cain arrayed himself with his usual care and sauntered forth to his club. Among the jeunesse doree of Atlanta he was the acknowledge Beau Brummell and to such an extent that they would not venture to consult their tailors at certain seasons of the year until Forrest Cain had appeared on the streets of the city displaying the last word in sartorial art.

Forrest Cain was a lily of the valley in more ways than one. He toiled not, neither did he spin. He was one of the few wealthy young men of Atlanta who employed his time in killing that measure of duration. The other young men of his set, while many of them could easily afford to loaf, preferred to engage in business. Cain shared his father's estate with his married sister, his only relative, and he was known to have spent more money in a night than she spent in a year. He lived a life of ease and luxury and attended to matters of business only when it was absolutely necessary for him to do so.

CHAPTER IV.

IT was on a matter of business that Forrest Cain had made a luncheon engagement at his club that day. It was with Galen Deery, Mildred's father, a crafty speculator in timber lands, who by strict attention to business had piled up more money than he had any use for, but from lifelong habit he persisted in striving for more.

As one of the executors of his father's will, Cain came across the deeds to a piece of property consisting of several thousand acres, situated in the northwestern part of the State. He had never seen the property and it did not interest him, so when Galen Deery had, several months before, offered to buy it for spot cash, he was for selling it without any further trouble in the matter. But his more businesslike sister, when she heard that it was Galen Deery who made the offer, figured there was something behind it all that did not appear on the surface and refused her permission to sell.

Showed His Cards.

After bluffing around for several weeks, Deery was forced to lay his hand on the table and show his cards. It was then seen that Deery, too, owned several thousands of acres in the neighborhood of the Cain estate's property, which he had acquired several years before through a foreclosure process. And it further appeared that Deery had evolved a vast scheme involving lumber, water power and manufacturing plants, which would net several millions of dollars if successfully carried out. But in order to carry out the plan it was necessary for Deery to not only control the Cain property, but also a vast tract of land that laid between the Deery property and the Cain property. This intermediate property was really the key to the whole situation. Deery counted on first acquiring the Cain holdings and then quietly grabbing up the other.

When his sister refused to sanction a sale of the land to Deery, Cain mentally cursed the perverseness of women generally, but when his sister forced Deery to a showdown he was quick enough to see that she was right and he was wrong. The result of the whole business was that Deery and the Cains, brother and sister, formed a partnership for the development of the plan, with Deery as general manager of the proposition. Early that morning Deery had telephoned that he needed some help on a matter that had just developed, so it was arranged that they meet at the club for lunch and talk it over.

After fortifying himself with a couple of cocktails against an uninteresting session with Deery, Cain sat down at the table with him and tried to appear interested in what he had to say. As soon as the waiter had retired with the order Deery opened up as follows:

"Forrest, I've got something in connection with our scheme that is right in your line, and if you will get busy on it we will land that piece of property that separates yours from mine and we can go right ahead with our plans."

"Much work involved in it? You know I'm not very strong for work," said Cain.

No Work at All.

"No work at all; simply pleasure; right in your line, I tell you."

"That being the case, I will listen more carefully than I otherwise would have done. Please proceed."

"Well," began Deery, "I haven't bothered you much with the details of the work I have been putting in on this scheme lately, because usually you refuse to listen. But as a matter of fact the old warhorse that owned that property that lies between us died three or four months ago—got full of liquor and jumped off a mountain, or something like that. But, being of sound mind and body a short time before this event took place, he made a new will and sent it down here to old Judge Barbee, his lawyer. The property is left to his son, who isn't of age, but pretty close to it. In a previous will he had left the property to his wife, but she died two years ago. Of course, the son would have got the property anyway, but I guess he thought it better to make a new will and save all complications.

"I learned all this early this morning, when I happened to pick up Judge Barbee and take him downtown in my car. But beyond all this I learned that this son is in Atlanta and the judge expects to see him any minute. He wrote several days ago that he would be here March 1.

"Now, the judge doesn't know we're after that property, and neither does the son. What I want you to do is to get acquainted with the young fellow and prove to him that city life beats mountain life so far that he will never want to see that piece of property again and will be glad to sell it for a song. I expressed an interest in the young man to Judge Barbee and said I would like to meet him, but I can't entertain him the way you can. The best I can do is to have him up to dinner some night. You know I'm not much on clubs. I do not even go to lodge meeting as often as I should.

"Now, Forrest, here's something right in your line; something you can do to the queen's taste. Remember the scheme is worth millions to us if we can get this young fellow's land. Just make things pleasant for him, but, on your life, don't talk business with him. You would spoil it all. Leave the business end of it to me."

"That sounds promising," said Cain, "and of course I'll do all I can to push a good thing along."

Deery unfolded some other details of the big scheme he was working on and did most of the talking until they had finished their meals. Then he looked at his watch and said he must hurry to keep an appointment. He put on his hat and shook hands with Cain. A flunky opened the door, and he was about to pass out, when Cain hailed him.

"By the way, Mr. Deery, what is the name of the young man? You forgot to tell me."

"His name is Gordon Kelly."

CHAPTER V.

AT 2 o'clock that same afternoon Gordon Kelly walked into the clubhouse back of the grandstand on the Atlanta baseball grounds. He carried a large bundle wrapped in a kind of home-made canvas covering in one hand, while in the other were three bats wrapped together. These bats were of the kind known to ball players as the "Louisville Slugger."

Bill Smith was there before him and was in the act of putting on an old set of "spangles," as the ball players call their uniforms. He greeted Kelly with a grin.

"Hello, young fellow. I see I can't lose you."

"You're right about that, Mr. Smith," returned the embryo Ty Cobb. "You said I could come around and practice with you, but any time you get tired of your bargain all you have to do is to say the word and I'll get out."

"What have you got in that bundle?" demanded the manager.

"My uniform and fixings."

"Let's have a look at 'em."

Kelly unfastened the canvas cover and displayed a regulation gray uniform that showed signs of some wear, cap, dark blue stockings, well-worn baseball shoes, with spikes attached, a fielder's glove that had evidently seen service, sliding pads, heavy undershirt and drawers. Rolled up in the stockings were a pair of "sun field" goggles—smoked glasses used by outfielders when the sun shines directly in their eyes. Smith examined the outfit critically.

"Where'd you get all this stuff?" he asked.

"Bought it."

The manager picked up a well-worn shoe and looked at the sole of it. There were traces of red Georgia clay around the spikes.

"Never played a game of ball in your life, eh?" Smith gave the young man a searching look as he asked the question.

"That's true, Mr. Smith," replied Kelly, returning the look steadily.

"Never saw a ball game, I believe you told me?"

"That's true, too."

"I've Told the Truth."

The manager dropped the shoe and resumed the putting on of his uniform.

"I can't quite figure you out, Kelly," he said, pulling on his shirt and buttoning it. "If you're trying to put something over on me," he added grimly, "it is just as well that you have it done with before my players arrive."

"I give you my word, Mr. Smith, that I have told you the exact truth in regard to myself. I'm not trying to fool anybody; I want to play ball," Kelly replied, seriously.

"All right, Bo, we'll let it go at that," remarked the manager. "Get on your spangles and we'll go out on the field and take some exercise."

At this juncture Whisky walked into the clubhouse, gave one look at the recruit, sniffed the air contemptuously, turned around and walked right out again. Ten minutes later Smith, carrying a brand new baseball in his hand, strode on the field, followed by Gordon Kelly. Their relative size might be compared with Weber & Fields, or Mutt and Jeff. The manager hardly tall enough to reach the young man's shoulder.

To Be Continued To-morrow.

TRUTHFUL JAMES

A hostess, who was going to give a big dinner party, hired a page for that particular evening to help with the waiting, and duly impressed his duties upon him during the course of the afternoon.

"Now, James," she said, "it will be your duty to hand round the wines, and you will begin with the sherry. There are two kinds of sherry, and the inferior kind is to be offered with the soup. Do you understand?"

James duly mastered this and the other details of his work, and the banquet began. Presently the hostess signed to James, and that young man, seizing the decanter, began to make his rounds, saying in clear and penetrating tones as he approached each guest:

"Inferior sherry, ma'am? Inferior sherry, sir?"

AVOID IMPURE MILK
for Infants and Invalids
Get
HORLICK'S
It means the Original and Genuine
MALTED MILK
"Others are Imitations"
The Food-Drink for all Ages
Rich milk, malted grain, in powder form. For infants, invalids and growing children. Pure nutrition, upbuilding the whole body. Invigorates nursing mothers and the aged. More healthful than tea or coffee.
Take no substitute. Ask for HORLICK'S
HORLICK'S Contains Pure Milk

THEIR MARRIED LIFE

Helen Learns How a Girl Alone Achieves Her Own Home and Her Independence

By MABEL HERBERT URNER

ON each side of the vestibule was the row of names, letter boxes and bells. Some of the names were on soiled cards carelessly written and carelessly inserted, which gave one an unpleasant impression of the tenant. Others were printed and one or two were on metal plates.

Helen pressed the bell under a neat card in small script type—"Miss Laura Wilson." From the door came an answering click.

Inside the hall was dark and narrow. The stairs were at the back. She had just turned the second flight when Laura Wilson, in a large bib apron, appeared at the landing above.

"Oh, it was dear of you to come," leading Helen into the little four-room flat. "I've been so excited about it all day. I could hardly wait to get home from the office."

"I do hope you haven't gone to any trouble," protested Helen as she took off her things in the tiny bedroom. "What a cunning little place!" looking around with eager interest.

"Isn't it? And I'm so absurdly proud of it all! Oh, I've so much to tell you—I don't know where to begin. It seems so wonderful to have a real home of my own. Wait, I've something on the stove that'll burn! Come on out if you want to," and she darted into the kitchen.

It had been over a year since Helen had called on Laura Wilson in her dingy furnished room. She had just come to New York then from Helen's home town, and Helen's mother had written her to call and see what she could do to make her feel less lonely.

Helen had had Laura to dinner several times and then had lost track of her, as one so often does in New York. It was only by chance they had met again in the subway. Laura had told her enthusiastically of a little four-room flat she had taken on One Hundred and Fifty-sixth Street, and had eagerly insisted on her coming up some evening for dinner.

"I'd ask Mr. Curtis, too," she laughed, "only I haven't enough dishes."

So Helen promised to come the first evening Warren dined out. She felt conscience-stricken that she had not kept in touch with her. A young woman alone in New York—there were many ways she might have helped her.

Blue and White.

"Isn't it the dearest little kitchen?" proudly, as Helen exclaimed over it all. "I had the loveliest time fixing up my china closet. Look—I painted it all white myself."

Everything was blue and white, the shelving paper, the china, the tea and coffee canisters and even the enameled saucepans.

"But doesn't it cost a good deal to keep this up?" for she knew Laura's salary as a stenographer could not be very large.

"It doesn't cost me any more than it did in that awful furnished room, and I made myself sick eating around at cheap restaurants."

"But your rent here——" began Helen.

"My rent is just twenty-four dollars," as she took from the refrigerator a plate of butter and put a generous spoonful in the potatoes she was creaming. "I have the bed room rented to a young girl for two dollars and a half a week. I'll show it to you in a minute. That was supposed to be the living room you were in—I've made that into my bed room, and used the dining room for a sitting room. Do you like onions?" taking a bunch of young onions from a basket of fresh vegetables under the table.

"Love them," answered Helen promptly.

"Well, that makes about eleven dollars a month, which leaves my rent only thirteen, and I paid fifteen for that second-story back room at Mrs. Ellison's—you know how dingy and depressing that was."

Again she went to the refrigerator and took out a platter of five freshly cut lamb chops with paper frills on the trimmed bones.

"I told my butcher I was going to have my first company dinner tonight, and you see how he dressed up the chops," taking off the papers and laying the chops on the hot iron grill. "Oh, I can't tell you how I love it all—my little kitchen and my own bath! But you haven't seen anything, have you? Now," as she shoved the grill back in the oven, "come, I'll show you the flat."

Helen was enthusiastic about it all. Everything was so clean and orderly. The tiny bath room was spotlessly white.

"The landlord papered the rooms, but he wouldn't do anything to the bath room and kitchen—so I had to paint all this woodwork myself. Oh, you don't know what you can do with a can of white paint!"

"What a clever idea!" exclaimed Helen, pointing to a step-ladder which was tied up by two big hooks on the wall of the bath room.

"Yes, I didn't have any place to put it, so I tied it up there. It's out of the way, and it doesn't look so bad, does it?"

"But how did you get all these things—surely you don't get it furnished for $24?"

"Oh, no—no, they're all mine. Wait, I'll have to turn the chops!"

It was not until they sat down to the dinner that they really had a chance to talk.

"It all came through this advertisement"—darting into her bedroom and coming back with a newspaper clipping which she laid by Helen's plate:

"WANTED—To sell the contents of a four-room flat. No reasonable offer refused. Party leaving the city. If desired, flat can be rented for $24. Apply Powell, No. ——, W. 156th St."

I saw that in one of the Sunday papers and came right up. An old lady had it; she was selling out to go to live with her son. She let me have everything for $35. Of course, it's all cheap furniture, but it's not in such bad taste, and everything was clean."

"Why, I think that was wonderfully cheap—$35! Not the rugs too?"

Bought That New.

"Yes, the rugs and curtains—everything but the china and kitchenware. I bought that new, but it cost very little. This blue china is all ten cents, except the meat platter—that was thirty. Now you must have another chop—they're so small."

"They're delicious! You're a wonderful little housekeeper. But I don't see how you have time with all your work at the office."

"It doesn't take so much time. I've learned to get my breakfast in twenty minutes, and I wash the dishes when I'm getting dinner. During the week I don't try to do any cleaning except dusting. But Saturday afternoons I give the whole place a thorough going over. Last Saturday I got home at half-past 1, put on an old wrapper and went to work. It was after 5 before I was through—bathroom, kitchen and all. Then I took a bath, laid down, rested for an hour and woke up feeling perfectly fine. Perhaps you like mostoil in your salad dressing?"

"No, this is just right. And you're never lonely or afraid?"

"I haven't time to be lonely, and that young girl is here at night. She's a telephone operator. Poor child, she only gets $8 a week. I don't see how she lives on it. I hope they will make that $9 minimum wage law. I don't believe this girl has enough to eat half the time. I can't bear to see her go out of here without breakfast, so I've been giving her a cup of coffee and a roll. She's studying shorthand so she can get a better position. Oh, I didn't tell you that I was studying Spanish."

"You very wonderful person!" laughed Helen. "Now, when do you find time to study Spanish?"

"Two evenings a week. You know there's a great demand for Spanish stenographers. Use this for your butter—I haven't any bread and butter plates yet."

"And you mean to say you come from the office, get your dinner and then go out to take Spanish lessons?"

"Yes, but of course on those evenings I don't try to have much dinner. Usually I just beat up an omelette—that's quick and easy."

"Well, my dear, there isn't one girl in a thousand that would have had the courage and energy to do what you're doing. I think you can afford to be very proud of it."

"I am," laughingly, "and I love to feel that I've done it all myself. Saturday afternoon when I got through cleaning and laid down to rest, I felt that I was about the happiest, the most independent and most self-satisfied young woman in New York."

Helen watched her almost enviously as she cleared away the salad plates and brought on a little bowl of fruit jelly with whipped cream. She knew what the feeling of independence, "of having done it all herself," must mean.

She thought of the time when Warren was out West, when things were at the worst between them, when she felt she would soon be thrown on her own resources. How helpless and terrified that she was so incapable of making her own living.

How many women, she wondered, stay with their husbands for the simple reason that they can not support themselves. This was a humiliation that Laura Wilson could never know, she had proven so superbly that she could make her own way. Should she marry now, the man would know he could hold her only through love and not merely because he supported her.

"Don't you like fruit jelly?" disappointedly, for Helen was toying absently with her spoon.

"Oh, yes! I was only thinking," wistfully, "how wonderful it must be for any woman to feel that she's so capable—that whatever happens she can always be independent."

Not Fashionable.

"What you need, madam, is oxygen. Come every afternoon for your inhalations. They will cost you $4 each."

"I knew that other doctor didn't understand my case," declared the fashionable patient. "He told me all I needed was plain, fresh air."

Dr. Palmer's Skin Whitener
Will Lighten Any Dark Complexion

ITS EFFECT is marvelous upon a very dark or sallow skin. You can not realize what it will do until you have used it. Guaranteed pure and harmless. Price, large box 25c, postpaid anywhere.

FOR SALE BY
All Jacobs' Stores
And Druggists Generally.

KODAKS
"The Best Finishing and Enlarging That Can Be Produced."
Kastman Films and complete stock amateur supplies. Quick mail service for out-of-town customers.
Send for Catalog and Price List.
A. K. HAWKES CO. KODAK DEPT.
14 Whitehall St., Atlanta, Ga.

BRING YOUR FILMS TO US
and we will d evelop them free. We are film specialists and give you perfect results and quick delivery. Mail us negative for free sample print. Enlargements made and colored. Pictures framed. Chemicals. Cameras, $3.00 to $85.00.
Fresh films to fit any camera—guaranteed not to stick
for catalogue. Quick mail order service.
E. H. CONE, Inc., "A Good Drug Store"—(Two Stores)—Atlanta.

TRADING IS DULL IN COTTON RINGS

Neither Bears Nor Bulls Inclined to Push Commitments—Crop Outlook Is Brilliant.

NEW YORK, May 20.—Further covering by shorts sustained the cotton market at the opening to-day, despite further rains throughout the cotton States. First prices were unchanged to 2 points higher than last night's close. Spot people again bought July, which seemed to be the strength of the market, but the ring crowd was inclined to sell on favorable weather conditions and predictions of further rains over the Eastern and Central belt.

There was not much buying of new crop positions and prices in these options soon fell some 2 to 3 points from the opening, while July and August held steady around the early high level. The bears seem to be following out their recent policy of covering short commitments on all favorable weather or crop advices. After the call offerings were freer, while the buying was concentrated. The principal absorption seemed to come from Wall Street operators.

The principal point of the detailed weather records yesterday is the rather general rainfall in the Augusta, Ga., district, which averaged about .90.

During the forenoon the market was rather quiet and prices fluctuated within a very narrow range. The feeling was general that weather reports and crop advices were too good to sustain the market and further advances would encounter selling.

The market continued dull and inactive throughout the afternoon session, but general sentiment continues bearish and there was a disposition on the part of the average trader to sell on all rallies. Until further developments throughout the belt the trade can not look for nothing but a dull and narrow market.

At the close the market was steady with prices 1 point higher to 4 points decline from the final quotations of Monday.

Following are 11 a. m. bids in New York: May, 11.50; July, 11.63; August, 11.42; October, 11.02; January, 11.00.

Following are 10 a. m. bids in New Orleans: May, 12.28; July, 12.08; October, 11.15; January, 11.17.

Estimated cotton receipts:

	Wednesday.	1912.
New Orleans	2,000 to 2,400	1,504
Galveston	1,600 to 2,000	69

RANGE IN NEW YORK FUTURES.

	Open.	High.	Low.	Last Sale.	Close.	Prev. Close.
My	11.52	11.53	11.50	11.50	11.50-51	11.49-51
J'e					11.55-59	11.57-60
J'ly	11.62	11.66	11.59	11.61	11.60-61	11.62-63
A'g	11.43	11.45	11.39	11.44	11.40-41	11.41-42
Spt					11.09-11	11.12-13
O't	11.05	11.06	10.99	11.02	11.02-03	11.04-05
D'c	11.06	11.07	11.00	11.03	11.03-04	11.06-07
J'n	11.02	11.03	10.97	11.00	10.99-11	11.02-03
Mh	11.08	11.08	11.08	11.08	11.07-08	11.11-13

Closed very steady.

LIVERPOOL COTTON MARKET.

LIVERPOOL, May 20.—This market was due to open 2½ points higher on near positions and 3 to 3½ points advance on late months, but opened quiet at a net gain of 3½ points. At 12:15 p. m. the market was quiet and steady, 2½ points higher. Later the market declined ½ point from 12:15 p. m.

Spot cotton dull at 4 points advance; middling 6.73d; sales 5,000 bales, including 4,800 American; imports 21,000 bales.

At the close the market was quiet, but steady, with prices showing a net gain of 1@5½ points from the final quotations of Monday.

Futures opened dull.

	Opening Range.	2 p. m.	Prev. Close.
May	6.47	.....	6.43½
May-June	6.47 @6.47½	6.46	6.40
June-July	6.43½@6.43	6.43	6.40
July-Aug.	6.39½@6.39	6.39	6.38
Aug.-Sept	6.29 @6.30	6.29	6.26
Sept.-Oct.	6.15	6.14½	6.11
Oct.-Nov.	6.07 @6.06	6.07	6.03½
Nov.-Dec.	6.04 @6.04½	.....	6.00½
Dec.-Jan.	....	.....	5.99½
Jan.-Feb.	6.02½@6.02	6.02½	......
Feb.-M'ch	....	.....	6.00
M'ch-Apr.	6.05	.....	6.01

HAYWARD & CLARK'S DAILY COTTON LETTER

NEW ORLEANS, May 20.—Liverpool came in poor again and spot sales were very small, total 4,000 at 4 points higher quotations. Weather conditions continue very favorable. A moderate rainfall was general overnight in Texas and South Texas, and showers were quite general over the remainder of the belt. Temperatures were normal or above. Indications are for rainy weather; slightly cooler in the northwestern quarter; partly cloudy with scattered showers in the rest of the belt.

Our market opened 4 points higher on July, unchanged on new crops, but soon lost 5 points on new crops. Selling, however, is small and cautious. Bull operations with July in New York may carry the whole list higher and the market has acted lately in support of news that certain strong interests were buying new crops in anticipation of the usual short scares during the summer.

RANGE IN NEW ORLEANS FUTURES

	Open.	High.	Low.	Last Sale.	Close.	Prev. Close.
My	12.34	12.34	12.28	12.30	12.28-30	12.29-31
J'e	....	....	....	....	12.11-13	12.12-14
Jly	12.13	12.15	12.04	12.09	12.08-09	12.09-10
A'g	11.59	11.60	11.59	11.60	11.60-61	....
Spt	....	....	....	....	11.27-29	11.31-33
O't	11.20	11.20	11.11	11.15	11.14-15	11.18-19
Nv	....	....	....	....	11.14-16	11.18-20
D'c	11.18	11.18	11.09	11.13	11.13-14	11.16-17
J'n	11.21	11.21	11.17	11.17	11.16-18	11.20-22
F'b	....	....	....	....	11.14-17	11.19-21
Mh	....	....	....	....	11.25	11.29

PORT RECEIPTS.

The following table shows receipts at the ports to-day compared with the same day last year:

	1913.	1912.
New Orleans	1,873	3,244
Galveston	3,097	2,391
Mobile	414	43
Savannah	2,084	3,269
Charleston	111	23
Wilmington	166	48
Norfolk	1,178	936
Boston	10	185
Philadelphia	91	....
Pacific coast	....	1,827
Various	166	....
Total	9,090	11,956

INTERIOR MOVEMENT.

	1913.	1912.
Houston	1,103	468
Augusta	219	148
Memphis	343	668
St. Louis	60	360
Cincinnati	374	1,121
Total	2,099	2,765

THE WEATHER.

WASHINGTON, May 20.—There will be showers to-night and Wednesday in the Lake Region and the Ohio Valley, and to-night or Wednesday in the East Gulf and South Atlantic States and the northern portion of the Middle Atlantic States. It will be somewhat warmer Wednesday in New England and the Middle Atlantic States.

Storm warnings are displayed over Central and Southern Lake Michigan.

Forecast until 7 p. m. Wednesday:

Georgia: Local showers to-night and Wednesday.

Virginia: Generally cloudy to-night and Wednesday.

North and South Carolina: Local showers to-night and Wednesday.

Florida, Alabama and Mississippi: Showers to-night or Wednesday.

Louisiana: Showers and thunder storms to-night or Wednesday.

Western Texas: Fair and colder to-night; Wednesday fair.

COTTON GOSSIP

NEW YORK, May 20.—The steadiness of the market to-day was credited to the buying of July by spot houses. Wilson and Waters were the principal buyers after the call and Mitchell and Hentz were the leading sellers of new crop months. McFadden, Mohr and Henneman were good buyers of July and many traders were advocating a setback in the market from present levels.

* * *

On the call McElroy bought 7,000 bales of October. Springs was a good buyer also. The selling came from Bashford, Mitchell, Hicks, Wiggins and Schill.

Warehouse stocks in New York today are 82,105 bales; certificated, 70,563 bales.

* * *

Liverpool cables: "American middling fair, 7.27d; good middling, 6.93d; middling, 6.73d; low middling, 6.59d; good ordinary, 6.25d; ordinary, 5.91d."

* * *

Dallas wires: "Texas—Panhandle clear, rest generally cloudy; showers southern portion. Oklahoma—Heavy rains central and west; rest cloudy."

* * *

NEW ORLEANS, May 20.—Hayward & Clark: The weather map shows perfect conditions; cloudy in western States, rainy in Central and South Texas, partly cloudy in rest of the belt. Nice rains in Texas, Oklahoma and rather general showers over the Atlantics; warm weather.

Rainfall: Oklahoma City, .26; Abilene, .40; Fort Worth, raining, 1.09; Taylor, raining, .42; San Antonio, raining, .16; Shreveport, Augusta, .12; Little Rock, Atlanta, .38; Vicksburg, .02; New Orleans, .54; Chattanooga, .01; Wilmington, .34; Del Rio, .08; Jackson and Corinth, Miss., .04; Birmingham, .18.

* * *

Weather indications are for unsettled rains over the northwestern quarter of the belt and cloudy to scattered showers over rest of the belt.

* * *

River heights: Cairo, 20.1; Memphis, 17.3; Vicksburg, 40.2; New Orleans, 19.2.

* * *

The New Orleans Times-Democrat says: "Monday's cotton market, on the heels of needed general rains, took exactly the opposite course from the course the talent expected it to take. It advanced. Of course, explanations, as plausible as prompt, were forthcoming, but the bald fact remained that the market refused to decline in the presence of a widely exploited bearish influence of real importance. Bulls said the reason therefor was the great number of shorts who, of late, have counted on general rains, which were included in the weather forecast a few days ago, to weaken the market and give them a chance to buy in their commitments. Bears said the big fellows were buying and the crop killers were busy, and that, in the presence of such conditions, little shorts had become frightened and scampered to cover.

"It can not now be denied that the weather conditions over the belt, as a whole, are favorable. The weather bureau promises favorable weather throughout the week. Consequently, current weather can not be interpreted as a bullish factor. But the bull makes out a pretty good case for himself by exploiting lateness of the crop both East and West and by the use of trustworthy advices from many sections, showing that repeated replanting has placed the crop squarely on the defensive. Nobody claims that the chance for a large crop has been eliminated, but many do claim that the status of the crop to-day does not warrant childlike confidence in an arbitrary result approaching the outturn of 1911-1912."

Austin, Texas: "Crop prospects are very bright. It would take a long drouth to overcome the moisture which now is in the ground. Promoters of curtailing acreage to artificially boost prices are considerably worried over the increase in acreage, which is larger than in any previous year. There is a very large increase in virgin ranch regions of West and South Texas."

COTTON MARKET OPINIONS.

Logan & Bryan: We feel that a further advance is not at all unlikely.

Hayden, Stone & Co.: There seems to be nothing in the outlook to stimulate bullish activity as long as the weather is favorable for the progress of the new crop.

WEEKLY GOVERNMENT WEATHER REPORT

WASHINGTON, May 20.—Precipitation occurred during the week throughout the cotton region, except that there were small areas with no precipitation in Texas, Arkansas, Southeastern Louisiana, Georgia and South Carolina.

More than two inches of precipitation occurred at scattered stations in East Texas, Southeastern Oklahoma, Louisiana, Georgia, Florida and Mississippi. The greatest weekly precipitaion, 4 inches, occurred at Paris, Texas. Mean temperatures ranged from 1 degree to 4 degrees above normal, except in Florida and Southeastern Alabama, where there was a deficiency of 1 to 2 degrees. The weekly mean temperature ranged from 64 to 74 degrees over the eastern, from 70 to 76 degrees over the central, and from 70 to 78 degrees over the western portion of the cotton region.

The lowest weekly mean temperature, 64 degrees, occurred at Asheville, N. C., and the highest, 78 degrees, at Del Rio, Texas.

NEW YORK PRODUCE.

NEW YORK, May 20.—Petroleum firm. Crude Pennsylvania, 2.50.

Turpentine easy at 41@41½.

Rosin dull. Common 4.85 (bid).

Wool steady. Domestic fleece, 25@26; pulled, scoured basis, 48@55; Texas, scoured basis, 48@55.

Hides quiet. Native steers, 16½@19¼; branded steers, 15¾@15⅞.

Coffee firm. Options opened 1@4 points higher. Rio No. 7 on spot, 11⅝ asked).

Rice steady. Domestic, ordinary to prime, 4⅛@5⅝.

Molasses steady. New Orleans, open kettle, 35@50.

Sugar, raw, quiet. Centrifugal, 3.27@3.30; muscovado, 2.77@2.80; molasses sugar, 2.52@2.55.

Sugar, refined, easier. Fine granulated, 4.10@4.25; cut loaf, 5.05; crushed, 4.95; mold A, 4.60; cubes, 4.50; powdered, 4.35; diamond A, 4.25; confectioners' A, 4.10; softs, No. 1, 4.00.

Potatoes irregular. White, nearby, 1.75@2.50; Bermudas, 3.00@5.00.

Beans quiet. Marrow, choice, 5.95@6.00; pea, choice, 3.90@3.95; red kidney, choice, 4.00@4.05.

Dried fruits inactive. Apricots, choice to fancy, 11@13; apples, evaporated, prime to fancy, 5⅞@8¼; prunes, 30s to 60s, 6¾@11¼; 60s to 100s, 3½@5½; peaches, choice to fancy, 6@7; seeded raisins, choice to fancy, 5¼@6¼.

SPOT COTTON MARKET.

Atlanta, quiet; middling 11⅞.
Athens, steady; middling 11¾.
Macon, steady; middling 11¼.
New Orleans, quiet; middling 12 5-16.
New York, quiet; middling 12c.
Philadelphia, quiet; middling 12.10.
Boston, quiet; middling 12c.
Liverpool, quiet; middling 6.73d.
Savannah, steady; middling 12c.
Augusta, steady; middling 12c.
Norfolk, steady; middling 12¼.
Mobile, nominal; middling 11¾.
Galveston, steady; middling 12 3-16.
Charleston, quiet; middling 11¾.
Wilmington, quiet; middling 11¾.
Little Rock, quiet; middling 11¾.
Baltimore, nominal; middling 12⅛.
Memphis, quiet; middling 12¼.
St. Louis, quiet; middling 12¼.
Houston, steady; middling 12c.
Louisville, firm; middling 12¼.
Greenville, quiet; middling 11¾.
Charlotte, steady; middling 11¾.

NEW YORK COFFEE MARKET.

Coffee quotations:

	Opening.	Closing.
January	....	11.37@11.39
February	....	11.38@11.40
March	11.40	11.40@11.42
April	11.42@11.45	11.40@11.42
May	11.13	11.12@11.14
June	....	11.14@11.16
July	11.16	11.16@11.18
August	....	11.16@11.18
September	11.35	11.34@11.35
October	11.36@11.37	11.34@11.36
November	11.36@11.38	11.34@11.36
December	11.37	11.36@11.37

Closed steady.

STREET WATCHING DISSOLUTION PLAN

New York City Bond Sale Prospects Excellent, Lending Some Strength to the Market.

By C. W. STORM.

NEW YORK, May 20.—There was considerable irregularity in the stock market at the opening today. Canadian Pacific was the weakest feature, opening 1⅝ lower at 236¼. Rock Island was also under pressure around 16⅛ for a loss of ⅝.

There was a little business in Brooklyn Rapid Transit, which gained ¼. Amalgamated Copper, which began ¼ higher, soon lost its gain and declined fractionally.

Among the other declines were American Can, ⅛; American Smelting, ⅛; Chino Copper, ¼; Erie, ¼; New York Central, ⅛; Pennsylvania, ⅛; Union Pacific, ⅛, and United States common, ⅛.

Southern Pacific began ¼ up, but soon lost it. Reading declined fractionally, after opening unchanged, but soon recovered.

The curb was steady.

Americans in London were dull. Canadian Pacific in London slumped on Berlin selling.

After the first half hour the market became active and stocks took an upward movement. Steel recovered its early loss of ⅝. Union Pacific and Copper were up ⅛. At 86⅜ Southern Pacific was up ⅜. Brooklyn Rapid Transit advanced ¼. Missouri Pacific up ½. New York Central rose to 100. Call money loaned at 2¾.

Stock movements were without importance in the last hour. Fractional gains were made by Amalgamated Copper, Southern Pacific, Union Pacific and Northern Pacific. American Can sold around 32½ for a fractional loss. St. Paul was off ¼.

The market closed steady.

Government bonds unchanged. Other bonds steady.

Today's New York Stock Market

Following are the highest, lowest and last prices of stocks sold in New York to-day:

STOCK—	High.	Low.	Last Sale.	Prev. Close.
Amal. Copper.	75	73⅞	74½	74¼
American Ice.	24⅞	24½	24⅞	24
Am. Sug. Ref..	....	....	....	109
Am. Smelting	67½	66⅝	67¼	66½
Am. Locomo..	33	33	33	32¼
Am. Car Fdy..	....	....	....	48¼
Am. Cot. Oil..	41	41	41	40
Am. Woolen..	....	....	....	17¾
Anaconda	38	38	38	....
Atchison	99⅞	99½	99¾	99⅛
A. C. L.	122½	122½	122½	121¾
American Can	33⅛	32½	32¾	32¾
do, pref.	92¾	92¾	92¾	92¾
Am. Beet Sug.	29½	29½	29½	29½
Am. T.-T.	128½	128⅜	128½	128
Am. Agricul..	....	....	....	48¼
B. R. T.	91⅞	91⅝	91⅝	91½
B. and O.	98½	98⅜	98⅜	98¼
Can. Pacific..	237½	236⅜	236⅝	237⅝
Corn Products	10¼	10¼	10¼	10⅛
C. and O.	65¼	64½	64½	64¾
Consol. Gas..	131⅜	131⅜	131⅜	130
Cen. Leather.	23¼	23	23¼	22½
Colo. F. and I.	31½	31½	31½	30½
Colo. Southern	....	....	....	30
D. and H.	....	....	....	152
Den. and R. G.	17⅝	17⅝	17⅝	17
Distil. Secur..	....	....	....	15¼
Erie	28¼	27⅝	28¼	28⅛
do, pref.	43	43	43	42½
Gen. Electric.	139	138½	139	138
Goldfield Cons.	2	2	2	1⅞
G. Western..	14	14	14	14
G. North. pfd.	127	126½	126⅝	126
G. North. Ore.	34½	34	34½	33¼
Illinois Central	115¼	115¼	115¼	114½
Interboro	14¾	14⅝	14¾	14½
do, pref.	51½	51⅛	51½	50½
Iowa Central.	....	....	....	7
K. C. Southern	22⅞	22⅞	22⅞	23
M., K. and T.	23	22½	22½	23½
do, pref.	....	....	....	59
L. Valley.	155⅛	154¾	154¾	153¼
L. and N.	132¼	132¼	132¼	131½
Mo. Pacific.	35	34¾	35	34¼
N. Y. Central	100⅜	99⅞	100⅛	99⅝
Northwest..	129½	129½	129½	129¼
Nat. Lead	47	47	47	46
N. and W.	105½	105⅜	105½	105
No. Pacific	114½	114½	114½	114⅛
O. and W.	28¾	28¾	28¾	28⅜
Penna.	110½	110⅜	110⅜	110⅜
Pacific Mail	....	....	....	22
P. Gas Co.	109	109	109	108½
P. Steel Car	....	....	....	24
Reading.	161	160¼	160½	160½
Rock Island.	17¼	16	16¾	16⅝
do. pfd..	30⅜	29⅝	30⅜	28¾
R. I. and Steel	22¾	22¾	22¾	22½
do. pfd..	81½	81½	81½	81
S.-Sheffield.	....	....	....	31
So. Pacific.	97⅝	96	96⅞	96⅛
So. Railway	24¼	23⅞	24¼	24
do. pfd..	77	76½	77	76
St. Paul	108⅜	107⅝	107⅝	107½
Tenn. Copper	34⅜	34⅜	34⅜	34⅛
Texas Pacific.	16½	16½	16½	15
Third Avenue	....	....	....	34½
Union Pacific	150⅞	148⅞	149⅝	149
U. S. Rubber	63	62¾	63	62⅝
Utah Copper.	50⅞	50½	50⅞	50⅜
U. S. Steel	60½	59⅞	59¾	59⅞
do. pfd..	106⅛	105⅝	105⅞	105½
V.-C. Chem.	26	26	26	26
W. Union	65¼	65¼	65¼	65
Wabash	2½	2½	2½	....
do. pfd..	7⅜	7⅜	7⅜	....
W. Electric	62	62	62	61¾
W. Central	....	....	....	50¼
W. Maryland	....	....	....	39½

Total sales, 214,000 shares.

BIG INTERESTS BID FOR NEW YORK CITY BONDS

NEW YORK, May 20.—Comptroller Pendergast began opening bids at 2 p. m. for $45,000,000 4 1-2 per cent 50-year corporate stock of City of New York. J. & W. Seligman & Co. bid for $2,500,000 at 100.02. J. S. Bache & Co., $575,000 in various lots from 100 to 100.375; Seasongood & Haas, $500,000 from 100.126 to 100.012; Kuhn Loeb & Co., $15,000,000 at par.

New York City 4 1-2s are selling on curb at 100 3-16. They sold as high as 100 1-2 this morning, and so far to-day $17,000,000 has changed hands.

MONEY AND EXCHANGE.

NEW YORK, May 20.—Money on call 2¾. Time money easier, sixty days 3½, ninety days 3¾@4, six months 4½.

Posted rates: Sterling exchange 4.83½ to 4.87, with actual business in bankers' bills at 4.86½ for demand and 4.83@4.8305 for sixty days' bills.

Prime mercantile paper unchanged.

METAL MARKET.

NEW YORK, May 20.—The metal market was dull to-day. Copper, spot to July offered 15⅝; lead, 4.30@4.40; smelter, 5.35@5.45; tin, 47.62½@48.00; zinc, 5.35@5.45.

ATLANTA MARKETS

EGGS—Fresh country, candled, 17@18c.

BUTTER—Jersey and creamery, in 1-lb. blocks, 27½@30c; fresh country, fair demand, 17½@22½c.

UNDRAWN POULTRY—Drawn, head and feet on, per pound: Hens, 16@17c; fries, 22½@25c; roosters, 8@10c; turkeys, owing to fatness, 17@19c.

LIVE POULTRY—Hens, 40@50c; roosters, 30@35c; broilers, 35c per pound; puddle ducks, 30@35c; Pekins, 35@40c; geese, 50@60c each; turkeys, owing to fatness, 15@17c.

FRUITS AND PRODUCE.

FRUITS AND VEGETABLES—Lemons, fancy, $5.50@6.00; grapefruit, $2.55@4.00; cauliflower, 10@12½c lb.; bananas, 3c lb.; cabbage, $1.50@1.75 per crate; peanuts, per pound, fancy Virginia, 6½@7c, choice 5¼@6c; lettuce, fancy, $2.00@2.50; beets, $1.75@2.00 in half-barrel crates; cucumbers, $2.25@2.50. Eggplants (scarce), $2.00@2.50 per crate; peppers, $2.00@2.50 per crate; tomatoes, fancy, six-basket crates, $3.00@3.50; pineapples, $2.50@2.75 per crate; onions, $1.75 per bag (containing three pecks); sweet potatoes, pumpkin yams, 80@85c; strawberries, 8@10c per quart; fancy Florida celery, $5.00 per crate; okra, fancy six-basket crates, $3.00@3.50.

FISH.

FISH—Bream and perch, 7c pound; snapper, 10c pound; trout, 10c pound; bluefish, 7c pound; pompano, 20c pound; mackerel, 7c pound; mixed fish, 5@6c pound; black bass, 10c pound; mullet, $11.00 per barrel.

FLOUR AND GRAIN.

FLOUR—Postell's Elegant, $7.75; Omega, $7.50; Carter's Best, $7.75; Quality (finest patent), $6.50; Gloria (self-rising), $6.25; Results (self-rising), $6; Swans Down (fancy patent), $6.00; Victory (the very best patent), $6.50; Monogram, $6.00; Queen of the South (finest patent), $5.60; Golden Grain, $5.60; Faultless (finest), $6.25; Home Queen (highest patent), $5.75; Paragon (highest patent), $5.75; Sunrise (half patent), $5.00; White Cloud (highest patent), $5.25; White Daisy (highest patent), $5.25; White Lily (high patent), $5.25; Diadem (fancy high patent), $5.75; Water Lily (patent), $5.15; Sunbeam, $5; Southern Star (patent), $5; Ocean Spray (patent), $5; Tulip (straight), $4.15; King Cotton (half patent), $4.85; low-grade 98-lb. sacks, $4.00.

GROCERIES.

SUGAR—Per pound: Standard granulated 5c, New York refined 4½c, plantation 4.85c.

COFFEE—Roasted (Arbuckle) $24.50, AAAA $14.50 in bulk, in bags and barrels $21, green 20c.

RICE—Head 4½@5½c, fancy head 5¾@6½c, according to grade.

LARD—Silver leaf 13c pound, Scoco 8⅜c pound, Flake White 8½c, Cottolene $7.20 per case, Snowdrift $5.85 per case.

SALT—One hundred pounds, 53c, salt brick (plain) per case $2.25, salt brick (medicated) per case $4.85, salt red rock per hundredweight $1, salt white per hundredweight 90c, Granocrystal, per case, 25-lb. sacks, 75c; salt ozone per case 30 packages, 90c; 50-lb. sacks, 30c; 25-lb. sacks 12c.

MISCELLANEOUS—Georgia cane syrup 37c, axle grease $1.75, soda crackers 7¼c pound, lemon crackers 8c, oyster 7c, tomatoes (two pounds) $1.65 case, (three pounds) $2.25, navy beans $3.25, Lima beans 7¼c, shredded biscuit $3.60, rolled oats $3.90 per case, grits (bags) $2.40, pink salmon $7, cocoa 38c, roast beef $3.80, syrup 30c per gallon, Sterling ball potash $3.30 per case, soap $1.50@4 per case, Rumford baking powder $2.50 per case.

CORN—Choice red cob 88c, No. 2 white bone dry 86c, mixed 85c, choice yellow 84c, cracked corn 85c.

MEAL—Plain 144-pound sacks 79c, 96-pound sacks 80c, 48-pound sacks 82c, 24-pound sacks 84c, 12-pound sacks 80c.

OATS—Fancy white clipped 55c, No. 2 clipped 54c, fancy white 53c, mixed 52c.

COTTON SEED MEAL—Harper $30; Cremo feed $27.

COTTON SEED HULLS—Square sacks $17.

SEEDS—Amber cane seed 90c, cane seed, orange 95c, rye (Tennessee) $1.25, red top cane seed $1.35, rye (Georgia) $1.35, blue seed oats 50c, barley $1.25, Burt oats 70c.

HAY—Per hundredweight: Timothy choice, large bales, $1.25; No. 1 small bales $1.25, No. 2 small $1.15, Timothy No. 1 clover mixed, large bales $1.25, silver clover mixed $1.15, clover hay $1.10, alfalfa hay, choice green $1.25, No. 1 $1.20, wheat straw 70c, Bermuda hay 90c.

CHICKEN FEED—Beef scrap, 100-lb. sacks, $3.25; 50-lb. sacks, $1.65; Purina pigeon feed, $2.20; Purina baby chick feed, $2.05; Purina scratch, 100-lb. sacks, $1.90; 50-lb. sacks, $2.00; Purina scratch, bales, $2.10; Purina chowder, 100-lb. sacks, $2.05; Purina chowder, dozen pound packages, $2.25; Victory baby chick, $2.05; Victory scratch, 50-lb. sacks, $1.95; 100-lb. sacks, $1.90; wheat, two-bushel bags, per bushel, $1.40¼; oyster shell, 80c; special scratch, 100-lb. sacks, $1.80; Eggo, $1.85; charcoal, 50-lb. sacks, per 100 pounds, $2.00.

FEEDSTUFFS.

SHORTS—White, 100-lb. sacks, $1.70; Halliday, white, 100-lb. sacks, $1.70; dandy middling, 100-lb. sacks, $1.75; fancy, 75-lb. sacks, $1.75; P. W., 75-lb. sacks, $1.60; brown, 100-lb. sacks, $1.55; Georgia feed, 75-lb. sacks, $1.55; clover leaf, 75-lb. sacks, $1.60; bran, 75-lb. sacks, $1.30; 100-lb. sacks, $1.30; 50-lb. sacks, $1.30; Homeoline, $1.60; Germ meal, Homeo, $1.60.

GROUND FEED—Purina feed, 175-lb. sacks, $1.70; 100-lb. sacks, $1.65; Purina molasses feed, $1.65; Arab horse feed, $1.70; Alineeda feed, $1.65; Suerene dairy feed, $1.50; Monogram, 100-lb. sacks, $1.60; Victory horse feed, 100-lb. sacks, $1.65; A B C feed, $1.55; milk dairy feed, $1.70; alfalfa molasses meal, $1.75; alfalfa meal, $1.40; beet pulp, 100-lb. sacks, $1.55.

PROVISION MARKET.

(Corrected by White Provision Co.)

Cornfield hams, 10 to 12 pounds average, 18½c.

Cornfield hams, 12 to 14 pounds average, 18½c.

Cornfield skinned hams, 16 to 18 pounds average, 19c.

Cornfield pickled pigs' feet, 10-pound kits, $1.25.

Cornfield jellied meat in 10-pound dinner pail, 12½c.

Cornfield picnic hams, 6 to 8 pounds average, 13c.

Cornfield breakfast bacon, 24c.

Grocer style bacon (wide or narrow), 18c.

Cornfield fresh pork sausage (link or bulk), 25-pound buckets, 12½c.

Cornfield bologna sausage, 25-pound boxes, 10c.

x—Cornfield pure lard, tierce basis, 12¼c.

Cornfield frankfurters, 10-pound boxes, 12c.

x—Country style pure lard, 50-lb. tins only, 12c.

Compound lard, tierce basis, 8¾c.

x—D. S. extra ribs, 12½c.

D. S. rib bellies, medium average, 13¼c.

D. S. rib bellies, light average, 13½c.

x indicates change in price.

COTTON SEED OIL.

Cotton seed oil quotations:

	Opening.	Closing.
Spot	....	7.00
May	7.02@7.08	7.06@7.09
June	7.03@7.06	7.02@7.03
July	7.04@7.06	7.02@7.04
August	7.10@7.12	7.09@7.11
September	7.13@7.14	7.10@7.12
October	6.80@6.88	6.80@6.83
November	6.47@6.53	6.44@6.48
December	6.28@6.40	6.70@6.38

Closed heavy; sales 10,800 barrels.

HOLDERS IGNORE BAD CROP NEWS

Recent Buyers of Cereals Take Profits Despite High Cables and Bullish Advices.

ST. LOUIS CASH QUOTATIONS.

Wheat—No. 2 red	97 @104
Corn—No. 2	59½
Oats—No. 2	38 @ 39

CHICAGO, May 20.—While the May wheat future reached 91⅛ to 91¼ as the high price for the day, it sold off to 90⅝, where it closed with a loss of ⅜c. This fact showed that those who are long the May wheat are not anxious to boost it up to a high level, as there is a great deal of wheat at Duluth that is accessible for May delivery here, and it will be brought down here without any great amount of ceremony. The July and September closed with losses of about ½c. The world's available supply, as compiled by Bradstreet, showed a decrease of 6,421,000 bushels of wheat, 1,410,000 bushels of corn and 757,000 bushels of oats.

Corn closed ⅛c lower to unchanged and oats were ⅜c to ½c lower.

St. Louis reported Toledo as a buyer of 30 cars of No. 2 red wheat there at a bargain counter price.

Provisions were without any change to speak of.

CHICAGO GRAIN MARKET.

Grain quotations:

	High.	Low.	Close.	Previous Close.
WHEAT—				
May	91⅛	90⅝	90⅝	91
July	89⅝	88⅞	88⅞	89⅜
Sept	88⅞	88⅛	88¼	88⅝
Dec	90¾	90¼	90¼	90⅝
CORN—				
May	56⅞	56½	56½	56⅝
July	57	56⅝	56⅝	56¾
Sept	57½	57⅛	57⅛	57⅛
Dec	55⅜	55	55	55
OATS—				
May	39½	38⅞	38⅞	39¼
July	37¼	36⅝	36⅝	37⅛
Sept	36½	35⅞	35⅞	36½
Dec	37½	36⅞	36⅞	37⅛
PORK—				
May	20.05	19.90	19.90	20.00
July	19.92½	19.80	19.80	19.85
Sept	19.55	19.47½	19.47½	19.50
LARD—				
May	11.30	11.15	11.15	11.25
July	19.92½	19.80	19.80	19.85
Sept	19.55	19.47½	19.47½	19.50
RIBS—				
May	11.97½	11.97½	11.97½	11.97½
July	11.35	11.27½	11.30	11.27½
Sept	11.15	11.10	11.12½	11.12½

CHICAGO CASH QUOTATIONS.

CHICAGO, May 20.—Wheat—No. 2 red 1.06¼@1.07¾, No. 3 red 95½@1.02, No. 2 hard winter 91¾@93¾, No. 3 hard winter 90@92, No. 1 Northern spring 91¾@93¾, No. 2 Northern spring 91@92, No. 3 spring 89@90.

Corn—No. 2 57½@57¾, No. 2 white 60¼@60¾, No. 2 yellow 57½@58, No. 3 57, No. 3 white 60¼, No. 3 yellow 57¼@57½, No. 4 56¼, No. 4 white 59½, No. 4 yellow 56½.

Oats—No. 2 white 40, No. 3 white 38@39¼, No. 4 white 37@39¼, standard 39½@40.

LIVERPOOL GRAIN.

LIVERPOOL, May 20.—Wheat opened ¼ to ⅜d higher. At 1:30 p. m. the market was ⅜ to ½d higher. Closed ⅜ to ¼d higher.

Corn opened ¼d higher. At 1:30 p. m. the market was ⅜d higher. Closed ½d higher.

PRIMARY MOVEMENT.

WHEAT—	1913.	1912.
Receipts	475,000	360,000
Shipments	453,000	388,000
CORN—		
Receipts	301,000	315,000
Shipments	418,000	304,000

CHICAGO CAR LOTS.

Following are receipts for Tuesday and estimated receipts for Wednesday:

	Tuesday.	Wedn'sday
Wheat	35	30
Corn	69	95
Oats	198	275
Hogs	8,000	25,000

ST. LOUIS CASH QUOTATIONS.

ST. LOUIS, May 20.—Cash: No. 2 red wheat, 97@1.04; No. 3 red, 90@96; No. 4 red, 86½@87; No. 2 hard, 90½@93½; No. 3 hard, 89.

Corn—No. 2, 59½; No. 3, 58½; No. 4, 57@57½; No. 1 yellow, 51; No. 2 yellow, 59¼; No. 3 yellow, 59; No. 2 white, 60@60½; No. 3 white, 59.

Oats—No. 2, 38; No. 3, 37¼; No. 4, 36; No. 2 white, 40; No. 3 white, 38¼@39; No. 4 white, 37½; standard, 39½; No. 2 rye, 61½.

OPINIONS ON GRAIN.

CHICAGO, May 20.—Bartlett, Frazier & Co.—Wheat: Map shows general rains in Northwest, also Nebraska, Iowa and Southwest, with very little in Illinois or the Ohio Valley. We look for a continuation of firmness.

Corn: If country offerings should cease a further advance will be probable.

Oats: The market continues largely a weather proposition.

Provisions: A higher range of values looks probable.

LIVE STOCK MARKET.

CHICAGO, May 20.—Hogs: Receipts, 8,000. Market 10@15c higher. Mixed and butchers, $8.45@8.75; good heavy, $8.50@8.70; rough heavy, $8.25@8.40; light, $8.45@8.75; pigs, $6.75@8.35; bulk, $8.60@8.70.

Cattle—Receipts, 2,500. Market steady. Beeves, $7.15@8.90; cows and heifers, $3.40@8.35; stockers and feeders, $5.75@7.65; Texans, $7.00@8.75.

Sheep — Receipts, 10,000. Market strong. Native and Western, $5.50@6.35; lambs, $5.50@8.40.

ST. LOUIS, May 20.—Cattle: Receipts, 5,000, including 1,200 Southerns; natives, steady to strong; beef steers, $5.75@9.00; cows and heifers, $4.50@8.50; stockers and feeders, $5.25@7.50; calves, $6.00@9.75. Southern steady; steers, $5.25@7.75; cows and heifers, $4.00@7.00; Texas calves, $5.00@6.50.

Hogs—Receipts, 12,500. Market five cents higher; mixed and butchers, $8.50@8.70; good heavy, $8.65@8.65; rough heavy, $7.90@8.25; light, $8.55@8.70; pigs, $7.25@8.35; bulk, $8.50@8.65.

Sheep—Receipts, 500. Market steady. Muttons, $5.00@6.75; lambs, $7.00@8.25.

OATS CROP LOOKS BAD.

CHICAGO, May 20.—Bloomington, Ill., says never has seen the oats crop looking so badly. Unless much rain comes there is not more than a quarter of acreage that will make half a crop.

The weekly Iowa weather report says only about 25 per cent of corn is planted and much plowing still to be done.

$45,000,000 BOND SALE.

NEW YORK, May 20.—The New York City $45,000,000 bond issue goes on sale to-day.

LOWRY NATIONAL BANK

Capital $1,000,000

Surplus $1,000,000

Savings Department Safe Deposit Boxes

Get College Pennants

Old Gold and White.

From Your News Dealer

For the convenience of our readers we have arranged with the following news dealers to redeem Hearst's Sunday American Pennant Coupons:

JACKSON-WESSEL DRUG CO., Marietta and Broad Streets.
MARSHALL PHARMACY, Peachtree and Ivy Streets.
PALMER BRANCH, 389 Peachtree Street.
CRUICKSHANK CIGAR CO., Peachtree and Pryor Streets.
CRUICKSHANK CIGAR CO., Mitchell and Whitehall Streets.
HARBOUR'S SMOKE HOUSE, 41 N. Pryor Street.
WEINBERGER BROS. CIGAR STORE, Alabama and Pryor Streets.
BROWN & ALLEN, Alabama and Whitehall Streets.
STAR NEWS CO., Marietta and Broad Streets.
STAR NEWS CO., Peachtree and Walton Streets.
WORLD NEWS CO., Peachtree and Marietta Streets.
HAMES DRUG CO., 380 Whitehall Street.
ARAGON HOTEL NEWS STAND.
ATLANTA SODA CO., Broad and Marietta Streets.
ATLANTA SODA CO., Mitchell and Whitehall Streets.
MEDLOCK PHARMACY, Lee and Gordon Streets.
WEST END PHARMACY, Lee and Gordon Streets.
JOHNSON SODA CO., 441 Whitehall Street.
WHITEHALL ICE CREAM CO., 284 Whitehall Street.
T. J. STEWART, Cooper and Whitehall Streets.
GREATER ATLANTA SODA CO., 209 Peachtree Street.
ADAMS & WISE DRUG STORE, Peachtree and Linden Streets.
TAYLOR BROS. DRUG CO., Peachtree and Tenth Streets.
TAYLOR BROS. DRUG CO., West Peachtree and Howard Streets.
CRYSTAL SODA CO., Luckie and Broad Streets.
ELKIN DRUG CO., Peachtree and Marietta Streets.
ELKIN DRUG CO., Grand Theater Building.
JACOBS' PHARMACY, Alabama and Whitehall Streets.

Out-of-Town Dealers:

BENNETT BROS., 1409 Newcastle Street, Brunswick, Ga.
JOE N. BURNETT, 413-A King Street, Charleston, S. C.
REX VINING, Dalton, Ga.
ORA LYONS, Griffin, Ga.
THE GEORGIAN CAFE, East Clayton Street, Athens, Ga.
M. & W. CIGAR COMPANY, East Clayton Street, Athens, Ga.
COLLEGE CAFE, Broad and College Streets, Athens, Ga.
ORR DRUG CO., East Clayton Street, Athens, Ga.
BOSTON CAFE, North College Avenue, Athens, Ga.
SUNDAY AMERICAN BRANCH OFFICE, 165 East Clayton Street, Athens, Ga.
ROME BOOK STORE COMPANY, Rome, Ga.
CHEROKEE NEWS STAND, Rome, Ga.
H. K. EVERETT, Calhoun, Ga.

The Hearst's Sunday American Pennants are durably made in fast colors, with heavily embossed, felted letters. Each of them will artistically reproduce the colors and the seal or mascot of some great university or college.

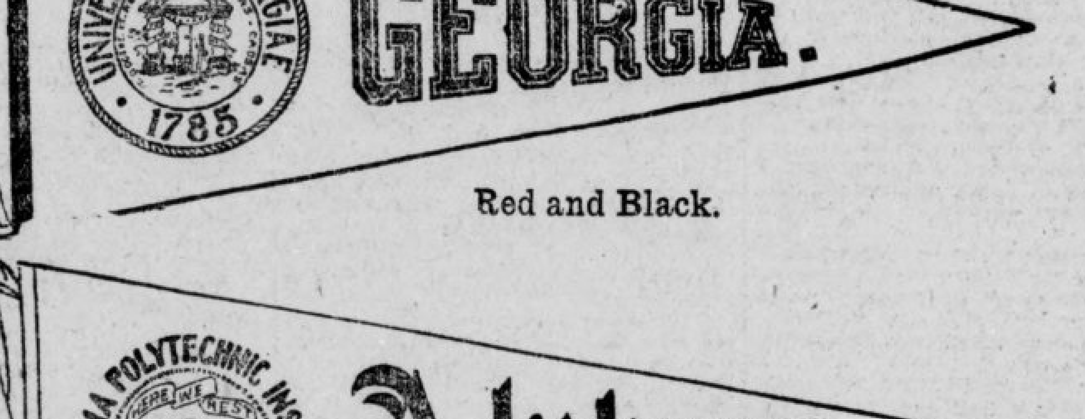

Red and Black.

Orange and Blue.

Four Colors.

Look for the Pennant Coupon in next Sunday's issue of

HEARST'S SUNDAY AMERICAN

U. S. WILL HONOR MAINE HEROES AT UNVEILING

Military and Naval Bodies to Participate in Ceremonies at New York City May 30.

NEW YORK, May 20.—Nation-wide interest in the unveiling of the national Maine monument on the afternoon of May 30 is shown in letters received from many sections of the United States and Cuba by the National Maine Monument Committee.

President Wilson has directed that a floral piece be placed on the monument in the name of the United States. Father John P. Chidwick, who was chaplain of the Maine when the warship was sunk in Havana harbor, has been asked to place the wreath on the monument. At the same time a large floral piece will be placed in position by surviving members of the battleship's crew.

Governor Sulzer of New York and Governor Haines of Maine have notified the committee that they will attend the ceremonies. The two executives will follow the example of President Wilson in placing floral tributes on the monument. Mayor Gaynor announces that the city of New York will also send a floral piece. One of the Mayor's daughters has been invited to place this wreath in position. Still another wreath will probably come from Cuba. The monument committee and survivors of the Maine and their relatives will also be represented by floral pieces

Rear Admiral Cameron McCrea Winslow, who is to be grand marshal of the land parade, has issued final orders to all military and naval bodies that are to march. Major General Barry, U. S. A., who has been cooperating with him, has assigned Colonel Mallory, of Governors Island, to command the troops from the United States Army. Every available man from army posts near New York will turn out.

There will be about 5,000 bluejackets from the North Atlantic fleet in the parade.

Ask Co-Ordinate Negro Missions

Co-operation in negro mission work has been recommended by the executive council of the Reformed Churches in America, and the consensus of opinion among the Presbyterian delegates in Atlanta is that it will be adopted.

Presbyterian missions among negroes have heretofore overlapped one another. The recommendation for cooperation followed a fervent address by Dr. J. S. Lyons, of Louisville, moderator of the Southern Presbyterian Assembly, when the executive committee of the general council, acting upon his suggestion, called a hurried conference and adopted specific recommendations.

Plea to General Synod.

The recommendations of the executive committee were addressed to the General Assemblies of the Presbyterian churches now in session in Atlanta, to the General Synod of the Reformed Church in America, to meet at Ocean Grove, N. J., in June, and to the General Synod of the Reformed Church in the United States, to meet at Lancaster, Pa., in May, 1914.

In communities where two or more churches of the general council are represented by negro missions, the sessions of the respective churches are urged to work together. Presbyterians, individually, are requested to see that this recommendation receives due consideration.

Plan to Train Teachers.

Means of carrying out the new plan are also recommended. The Knoxville College, of Knoxville, Tenn., is requested to consider the propriety of establishing a training department for equipping workers in the colored field.

The committee, which unanimously favored the report, was composed of J. G. Snedecor, Chairman, Tuscaloosa, Ala.; W. J. Darby, secretary, Evansville, Ind.; Charles E. Schaeffer, Philadelphia; E. P. Cowan, Pittsburg, and R. W. McGranahan, of Knoxville College, Knoxville, Tenn.

In Atlanta It's The Georgian

People look to whenever they want to buy, sell, trade, rent, get help or a position.

No matter what your WANT is, a Georgian Want Ad will get it.

For Your Convenience

Want Ads will be taken over the telephone any time and an "Accommodation Account" started with you.

All "Accommodation Account" bills are payable when bills are presented.

Want Ads will be taken up to 1 o'clock on the day of publication.

LITTLE STORIES of the TOWN

Hapeville Man Sighs For Canned Goods.

"My wife," said the Hapeville man, as he settled down in his seat in the car bound for town, "has worried herself half-way ill over the prospect of little fruit this year. Last year she got it into her head that she should can some fruit and vegetables. She kept after me until I bought her a canner, and right away, with the aid of the children, she set to work to can everything in sight.

"Every evening when I returned home it was to find the evidences of a strenuous day's work in our home canning factory. I couldn't tell you how many cans of all sorts of things she did put away for future reference. This past winter she began to make calls upon her stock. And, believe me, we had the best eating all through the season that I ever experienced.

"The wife learned the whole thing from the little book of instructions which came with the canner, and she certainly learned the lesson good, because the canned stuff she served on our table was just about the best I have ever had the pleasure of eating. I am now almost as worried as she is over the report that the dry weather recently and the cold weather of a month or so back will give us only about half a crop. I had been looking forward to a bumper crop, and we all had expected to put away enough fruit and vegetables in cans to last the whole winter.

"Anyway, the stuff we put up at home always tastes better than the canned stuff we buy, and that's one reason I'm pretty strong for the home-made goods."

Working Old Gag To Get the Coin.

"I had thought," said the business man, "that the newsboys had abandoned that old gag of weeping and telling a hard luck story about mother being ill just to get rid of a bundle of papers on which they had been 'stuck,' but I guess competition is now so keen they have had to go back to the ancient dodge.

"The other afternoon I was on my way home when I saw a little shaver, who looked to be about 6 or 7 years old, standing on the corner of Broad and Alabama Streets sniffling as if his heart would break. I was going to ask the kid what the matter was when a woman just ahead beat me to it.

"She leaned over the boy in a motherly fashion and inquired what was the trouble.

"'Me mudder's dyin',' replied the youngster, 'an' I ain't been able ter sell me papers ter buy her no medicine. De youther kids won't lemme sell eround here an' I can't do nottin'.'

"The boy's tears were real and his tale evidently touched the woman, for she fished around in her handbag and gave him a quarter.

"'Here, my little man,' she said, 'run along and get that medicine, and then take it to your mother as quick as you can.' Then she leaned over and kissed the chap.

"That sort of had me going, and I gave the kid a half-dollar. The woman gave me a grateful look and turned to go her way when we both were astonished to see the kid, who a moment before had been the most dejected looking person in seven States, give a whoop, throw his bundle of papers to the winds and with a wild cry of joy, in which was mixed a couple of healthy swear words, start off in the direction of two newsboys on the next corner.

"'De two guys fell fer it,' shouted the kid. 'I got 75 cents. Le's beat it fer somethin' ter eat.'

"It was the old gag and I had been bitten."

To Give $300 for Charity Cost $5,000

CHICAGO, May 20.—Records to show that one woman dependent upon charity received less than $300 during eighteen months, while $5,000 was spent in investigating her condition, have been produced before the legislative committee investigating charitable institutions.

HUSBAND FREED; WIFE, WHO HAD HIM ARRESTED, FINED

DALTON, GA., May 20.—Recorder Tarver dismissed a charge of disorderly conduct lodged against John Burnett by his wife and fined Mrs. Burnett $5 for beating her husband with an umbrella.

Mrs. Burnett contended that her husband was drunk, as she ran him away from a crowd surrounding a keg of beer, but the Recorder ruled that there was no evidence to show that Burnett was either drunk or disorderly.

U. S. PRODUCER FREED IN LONDON ON $10,000 BAIL

Special Cable to The Atlanta Georgian.

LONDON, May 20.—Salter Hansen, the Chicago theatrical man, who became embroiled with Arthur Bourchier over the production of "Croesus" and was arrested for making threats, was released on $10,000 bail to-day by Magistrate Bennett in Bow Street Court.

KING GEORGE AND CZAR TO CONFER ON MONGOLIA

Special Cable to The Atlanta Georgian.

ST. PETERSBURG, May 20.—A conference of much importance will be held between King George, Czar Nicholas and the Foreign Ministers of both countries in June. At the meeting the future of China and the future of Mongolia will be discussed.

Liberal newspapers stated to-day that the present visit will result in Mongolia and Thibet receiving the same fate from England and Russia as Persia.

The Sunday American goes everywhere all over the South. If you have anything to sell The Sunday American is "The Market Place of the South." The Sunday American is the best advertising medium.

GATE CITY GUARD RECEIVED BY PRESIDENT

Noted Atlanta Military Company Parades Washington Streets and Visits White House.

WASHINGTON, May 20.—With a battalion of the National Guard of the District of Columbia acting as escort and the band of the Engineer Corps of the United States Army heading the parade, the old Gate City Guard of Atlanta marched triumphantly up Pennsylvania Avenue to the White House this afternoon and was formally welcomed to the Capital by President Wilson. Included in the battalion of guardsmen which formed the escort to the famous Georgia contingent was the crack company of Washington Light Infantry, the showiest organization in the militia of the District.

Major J. F. Burke was in command of the Old Guard and the Georgia company made a brilliant showing in its fancy full dress uniforms.

White House Reception.

The parade began at the Continental Hotel, the headquarters of the visitors, and continued to the historic east entrance of the White House. Arrived there, the guardsmen were met by Senator Hoke Smith and Representative William Schley Howard of Georgia and taken into the east room, the scene of all state functions since the White House was erected. President Wilson, accompanied by Major Rhoads, his military aide, entered the room and the guardsmen were presented individually to the President.

Later in the afternoon the members of the Gate City Guard were taken to the American League baseball park, where they witnessed a series of exhibition drills by the cadet organizations from the District of Columbia. The guardsmen, for years crack drillers of the South, enjoyed the exhibition immensely.

To Baltimore Wednesday.

From the exhibition drill the members of the guard returned to their hotel. To-night they will go to a theater and early to-morrow morning they will leave for Baltimore, to be entertained by the Fifth Maryland Regiment.

The visitors arrived at 8 o'clock this morning over the Southern Railway and went at once to their hotel, which is close to the Capitol and the Union Station. There were no special arrangements for the morning entertainment, so most of them remained at the hotel in their fatigue uniforms. Some of them visited the Capitol and other points of interest, revisiting the scenes of their famous peace-making trip of 1879.

Mrs. Longstreet Seeks Vindication

The following telegram from Washington was received to-day by The Georgian from Mrs. Helen D. Longstreet, regarding her hearing before the Senate Committee on Postoffices and Postroads relative to the Gainesville postmastership:

I did not go before the Senate Comimttee on Postoffices and Postroads to prevent the confirmation of Mrs. Ham. I went before that committee to have my record vindicated. I went there to call on the majority party, in recommendin g my successor for confirmation, to have the manhood and courage to say that I had been kicked out of office by the sinister influences of the invisible government which is doing business in Georgia under the name of the Georgia Railway and Power Company and to say that my record in office is above reproach. I challenge Southern manhood to give me that vindication. What answer to the challenge of Southern honor will they make?

"Knightliest of a knightly race,
Who since the days of old
Have kept the lamps of chivalry
Alight in hearts of gold."

I believe that answer will ring true. But if the Southern manhood which is in the saddle today should fail, under the pressure of the money power, the honor of the minority party will not fail. The men in whose veins courses the blood of a conquering race—a race that through the long centuries has mounted the thrones of kings, taken empires and builded republics—will waken that vindication on our Atlantic shores, to follow the morning sun to its setting beyond our Pacific seas, until a nation shall read in the shining track that the woman whom the warhorse of the Confederacy dowered with his love and a name that will live forever—the woman who was honored by Theodore Roosevelt and trusted by William Howard Taft—is true as tempered steel and pure as refined gold.

DOOLY OFFICIALS STUDY COMMISSION GOVERNMENT

CHATTANOOGA, TENN., May 20. The five members of the Dooly County (Georgia) Commission are visiting Chattanooga to investigate conditions under the commission government here and to see historic points in the vicinity. The Georgians will probably be here several days. They are J. G. Adams, chairman; J. D. Taylor, clerk; W. W. Wells, warden; J. J. Shell and S. J. Shepherd.

Women Sponsor Chautauqua.

COLUMBUS.—Hundreds of visitors are attending the Chautauqua, under the auspices of the Columbus Federation of Women's Clubs. The address of Bishop J. H. Vincent, the founder of the Chautauqua movement, was the feature of the first day.

ODDITIES —in the— DAY'S NEWS

MOTORCYCLE PATROL FOR STATE.—Kansas will be the first State to establish a motorcycle patrol in every county. The 1,750 members will receive no pay.

"BATH HOUSE JOHN" WRITES DRAMA.—Alderman "Bath House John" Coughlin, of Chicago, announced that he is writing a drama that carries a lesson for women in the matter of dress reform.

ZIONISTS WARNED AGAINST PIE.—Overseer Wilbur Glenn Voliva, successor to John Alexander Dowie, chief of Zion City, warned his followers against eating pie. "Shun fried potatoes as you would a rattlesnake," he also said. "They contain hog fat."

GRAZED BY AUTO, HE HITS DRIVER.—When Menlo Moore nearly ran down Mr. and Mrs. William Yearick, Yearick jumped upon the running board of Moore's auto and punched Moore in the jaw. Judge Gemmell discharged Yearick, saying, "you did exactly right."

EVIDENTLY "SOME" SPEECH.—A negro who introduced himself as an officer of the local negro Y. M. C. A., met Vice President Marshall in a Washington street car and told him that a speech made by Senator Works before the association was "decapitating."

SOUTH CAROLINA PASTORS' REPARTEE.—"Is that the hand that administered the Lord's Supper?" asked the Rev. James D. Chick, of Spartanburg, S. C., after he had been struck a stinging blow in the face by the Rev. Stephen A. Nettles during a quarrel over a financial transaction.

PROUD PAPA AT 70.—Leo Quadenfield, a Philadelphia contractor, aged 70, and his wife, Marie, aged 15, are the proud parents of a twelve-pound boy. Neighbors who mobbed the aged bridegroom when he married his widow's ward last year, gave a lawn fete in honor of "Pa." Quadenfield.

URGE MUSIC IN STREET CARS. That the St. Louis street car company shall equip its cars with phonographs to play a certain number of records each trip, is the requirement of an ordinance which will be introduced in the City Council.

JOY RIDES ON FIRE TRUCK.—The chief of the Huntington (N. Y.) fire department is investigating a report that firemen here have used the department's new motor truck for taking young women on midnight joy rides.

Ousted Official Holds City Cash

WASHINGTON, GA., May 20.—Whether the Mayor or City Treasurer is the legal custodian of city funds will be argued at Warrenton to-day before Judge B. F. Walker, of Toombs Circuit, on a writ of mandamus brought by the Mayor and Council of Washington against City Treasurer F. H. Ficklen.

Mayor Favor claims that he has the right to say when and for what purposes the city finances shall be used, while Treasurer Ficklen holds to a contrary view. When $30,000 of bond money for city paving was placed in the hands of Treasurer Ficklen, Mayor Favor issued vouchers against the fund aggregating $21,000, which the City Treasurer refused to pay until he was advised of the purpose of the disbursement and otherwise consulted in the matter.

Upon this refusal the City Council declared the office of City Treasurer vacant and ordered the Treasurer to place the city funds in certain depositories at once. He refused.

The court's aid has now been invoked by the Mayor and Council to require the Treasurer to surrender the city's cash.

If you have anything to sell advertise in The Sunday American. Largest circulation of any Sunday newspaper in the South.

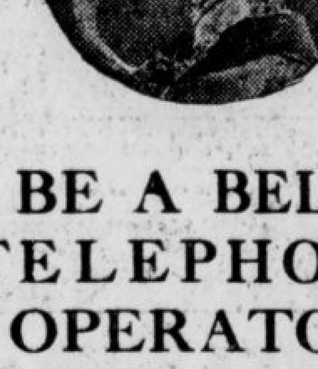

BE A BELL TELEPHONE OPERATOR

The work is agreeable. The surroundings are pleasant. You are paid a salary while learning. The opportunities for rapid advancement are excellent. Increased salary is assured if you prove efficient.

There are several vacancies in our training school for young women between 16 and 22 years of age who have a common school education and can furnish satisfactory references.

Apply in person at training school, 25 Auburn Avenue in the

Bell Telephone Exchange

Lynn to Know His Fate Next Month

Alonzo L. Lynn's motion for a new trial, whereby he hopes to evade a life sentence for the killing of F. M. Hightower at the Lynn home in Laurens County, December 18, 1912, will be decided by the Supreme Court after its next opinion day in the middle of June.

The motion was argued Monday before Justices Atkinson, Evans and Hill. Solicitor General Stephens of Laurens County and Judge John S. Adams argued for the affirmation of the lower court's decree. Stephen P. New and George B. Davis, of Dublin, represented Lynn.

Hightower, a Confederate veteran, was found dead in the Lynn home. A Burns detective, employed by the State, ferreted out evidence and adduced a theory of conspiracy, resulting in the indictment of Lynn and his wife, Alice Lynn.

Mrs. Lynn admitted firing the shot which killed the veteran, but swore he had made improper proposals to her. After deliberating five days, the jury acquitted Mrs. Lynn, but found Lynn guilty of murder, recommending life imprisonment. Judge Hawkins imposed the full sentence.

Motion for a new trial by Lynn's attorneys was predicated upon 21 assumptions of error. Chief among them was the charge that the Grand Jury sat in unlawful session, that improper testimony was admitted to evidence and that the evidence was insufficient to convict. The detective secured most of his evidence from a dictograph put in Lynn's calle while he awaited indictment.

The Sunday American goes everywhere all over the South. If you have anything to sell The Sunday American is "The Market Place of the South." The Sunday American is the best advertising medium.

RAILWAY SCHEDULES.

SOUTHERN RAILWAY.

"PREMIER CARRIER OF THE SOUTH"

ARRIVAL AND DEPARTURE OF PASSENGER TRAINS, ATLANTA.

The following schedule figures are published only as information, and are not guaranteed:

No.	Arrive From—		No.	Depart To—	
36	Birmingh'm	12:01 am	36	New York	12:15 am
35	New York	5:00 am	20	Columbus	5:20 am
13	Jacksonville	5:30 am	13	Cincinnati	5:40 am
43	Washington	5:25 am	32	Fort Valley	5:30 am
12	Shreveport	6:30 am	35	Birmingh'm	5:50 am
16	Heflin	8:20 am	7	Chatt'ga	6:40 am
29	New York	11:15 am	12	Richmond	6:55 am
8	Chatn'ga	10:35 am	23	Kansas City	7:00 am
7	Macon	10:40 am	16	Brunswick	7:45 am
17	Fort Valley	10:45 am	29	Birmingh'm	11:30 am
21	Columbus	10:50 am	38	New York	11:01 am
6	Cincinnati	11:10 am	40	Charlotte	12:00 n'n
28	Columbus	1:40 pm	6	Macon	12:20 pm
30	Birmingh'y	2:30 pm	30	Columbus	12:30 pm
40	B'mingh'm	12:40 pm	30	New York	3:45 pm
39	Charlotte	3:55 pm	15	Chattn'ga	3:00 pm
5	Macon	4:00 pm	39	Birmingh'm	4:10 pm
37	New York	5:00 pm	*18	Toccoa	4:30 pm
15	Brunswick	7:50 pm	22	Columbus	5:10 pm
11	Richmond	8:20 pm	5	Cincinnati	5:10 pm
24	Kansas City	9:20 pm	23	Fort Valley	5:20 pm
16	Chattan'ga	9:35 pm	25	Heflin	5:45 pm
19	Columbus	10:20 pm	10	Macon	5:30 pm
31	Fort Valley	10:25 pm	44	Washington	8:45 pm
14	Cincinnati	11:00 pm	24	Jacksonville	9:30 pm
23	Jacksonville	6:50 am	11	Shreveport	11:10 pm
*17	Toccoa	8:10 am	14	Jacksonville	11:10 pm

Trains marked thus (*) run daily except Sunday.

Other trains run daily. Central time. City Ticket Office, No. 1 Peachtree Street.

PERSONAL.

ALL KINDS of lace curtains cleaned. Work guaranteed at E. A. Chovin's, 678 E. Fair St. 201-5-20

LADIES—Ask your druggist for Chichester Pills, the Diamond brand; for twenty years known as best, safest, always reliable; buy of your druggist. Take no other. Chichester's Diamond Brand Pills are sold by druggists everywhere. 5-20-1

ACME HATTERS HAVE MOVED TO 20 E. HUNTER STREET. OLD HATS MADE NEW. 4-23-42

THE GATE CITY DOLL HOSPITAL, 243 Courtland, near Cain, repairs all kinds of dolls. 203-24-4

SEND US your umbrella to be re-covered with silk warp or all silk, gloria, taffeta or serge. We pay express or parcel postage one way and guarantee satisfaction. The Atlanta Umbrella Company, P. O. Box 89. 5-18-41

FLY SCREENS, FLY SCREENS, FLY SCREENS—Wood fly screens, metal fly screens, hardwood floors, Venetian blinds, metal weather strips furnished anywhere in the South. Write or phone W. R. Callaway, manager, 1403 Fourth National Bank Building, Atlanta, Ga. Main 5310.

*MURESCO, the best wall finish; sanitary, durable and inexpensive. West Lumber Co., 238 Peters St. 5-14-28

SERIOUS RESULTS come from trusses improperly fitted. John B. Daniel, at 34 Wall Street, has an expert fitter and it will cost you no more to have him fit you, and it means insurance. 6-24-19

MATERNITY SANITARIUM—Private, refined, homelike. Limited number of patients cared for. Home provided for infants. Mrs. M. T. Mitchell, 26 Windsor Street. 11-9-57

DR. GAULT'S Antiseptic Powder for women. It is cleansing, cooling and non-irritating. Can be used as a douche at any time with safety. It has no equal. Price $1 per box, postpaid. J. T. Gault Chemical Company, 702 Austell Building, Atlanta. 4-25-33

LOST AND FOUND.

LOST—Monday, cameo brooch, between Five Points and Chamberlin's. Reward. Call Decatur 116. 205-5-20

THE PARTY that took an umbrella off the fence corner of Washita Avenue and Highland Avenue Tuesday morning please return to 548 Highland Avenue and get reward. 208-5-20

THE PARTY who took suitcase by mistake from Georgia Avenue car Monday and left their own, can get same by calling at 124 Garnett Street. 5-20-23

LADY'S GOLD WATCH, open face, initials M. E. C. on back. Lost on Pulliam, Richardson or Washington Streets. Finder will notify owner, 207 Pulliam St. 27-20-5

LOST—Lady's black silk umbrella about a month ago, gold and pearl handle, engraved L. W. R. Finder return to 829 Candler Building. Reward. 5-20-3

LOST—Saturday night, on Ivy Street, between Harris and Houston Streets, lady's short black silk coat. Return to 18 E. Harris for reward. 5-19-11

LADIES' gold watch, lost Monday morning, 12th, Elgin movement. Number on case 5320900. Watch No. 1487333. Finder please return 156 Jefferson Street. Reward. 202-5-19

LOST—Spectacles in black case on West Tenth Street, near woods. Finder call Ivy 4899 for reward. 5-19-8

LOST—One heavy gold watch chain and fob with heavy locket, gold rim and red stone surface; one side green. Ten dollars reward. Return to Georgian, 35 Peachtree Street. 48-18-5 42-18-5

LOST—Between Ivy Street and Majestic Hotel, green gold brooch. Reward. Ivy 3272-L. 5-18-17

"Want Ads" Are Good Reading

Want Anything?

TELEPHONES

Bell M. / Atlanta **8000**

Telephone clerk will take your ad, and, if requested, assist you in wording, or will write the ad for you—that's his business. He will also make it as brief as possible to obtain the results desired. In order to accommodate customers, accounts will be opened by phone, but you will make payments promptly after publication or when bills are presented by mail.

Classified Advertising Rates:

1 insertion ...10c a line
3 insertions .. 6c a line
7 insertions .. 5c a line
30 insertions ...4½c a line
90 insertions ... 4c a line

No advertisements taken for less than two lines. Seven words make a line.

To protect your interests as well as ours, an order to discontinue an ad will not be accepted over the phone. Please make order to discontinue in writing.

No advertisement accepted from out of town unless accompanied by cash or forwarded through recognized advertising agency.

TELEPHONES

Bell M. / Atlanta **8000**

LITTLE ADS THAT BRING BIG RESULTS

HELP WANTED.

Male.

WANTED—Wagon man for truck farm. Apply H. W. Burks, Forest Park, Ga. 200-5-20

WANTED—Fifteen boys, ages 12 to 18. Good pay. Apply 382 Decatur St. 202-5-20

BRANNEN SELLS a guaranteed Mole and Wart remover for $1.00 each postpaid. 37 S. Pryor Street. 5-20-4

WANTED—First-class chef and second cook. Also baker for hotel work. Give present and last employer references. None but good help wanted. Myon Hotel, Tifton, Ga. 5-18-10

WANTED—Experienced solicitors for work in Atlanta. Also road. Permanent position for neat appearing men who are good talkers. Desirable proposition. Apply 9 a. m. or 4 p. m. Room 4 Equitable Building. 29-19-5

I TEACH MEN THE BARBER TRADE quickly, cheaply, thoroughly and furnish tools. I pay commission for bringing students. I give wages in finishing department. Positions waiting. Call at once or write Manager Moler System, 38 Luckie St. 25-17-5

ATLANTA mail carriers wanted; average $90 month. Atlanta examinations coming. Specimen questions free. Franklin Institute, Dept. 49-D, Rochester, N. Y. 30-14-5

WANTED FOR U. S. ARMY: Able-bodied unmarried men between ages of 18 and 35; citizens of United States, of good character and temperate habits, who can speak, read and write the English language. For information apply to Recruiting Officer, Peachtree and Forsyth Streets, Atlanta, or 411 Cherry Street, Macon, Ga. 4-1-1

WANTED—Ideas. Inventors, write for list of inventions wanted and prizes offered by manufacturers. Also, how to get your patent. Sent free to any address. Randolph & Briscoe, patent attorneys, Washington, D. C. 7-11-23

PULLMAN porters wanted; references. For instruction. Write P. O. Box 804, Atlanta, Ga. 5-4-37

WANTED—Men to learn the barber trade; tools and position furnished. Atlanta Barber College, 10 East Mitchell St. 5-11-17

FREE ILLUSTRATED BOOK tells of about 300,000 protected positions in U. S. service. Thousands of vacancies every year. There is a big chance here for you, sure and generous pay, lifetime employment. Just ask for booklet T-412. No obligation. Earl Hopkins, Washington, D. C. 5-1-1

ANY ONE knowing the whereabouts of Lee Martin, white, about eighteen, will confer a favor by communicating same to M., Box 580, care Georgian. 5-18-81

Female.

WANTED—Expert laundress and cook, to live on lot. Apply 1068 DeKalb Ave. 5-20-27

WANTED—Good cook; room on lot. 76 Park Lane, Ansley Park. Take Piedmont Avenue car and get off at Park Lane. 5-20-26

WANTED—Laundress to wash on lot. 415 Cherokee Avenue. 5-20-21

WANTED—Experienced nurse for two children, one and three years old; settled woman preferred. Must have good references. Apply 787 Ponce De Leon. 5-20-22

WANTED—Cook at once; reference required. Phone Ivy 6481-J. 62 Westminster Drive. 209-5-20

WANTED—A cook, good pay. Apply at once. 131 East Georgia Avenue. 5-18-21

U. S. GOVERNMENT POSITIONS open to women. Write for list. Franklin Institute, Dept. 602-D, Rochester, N. Y. 25-20-5

WANTED—Experienced millinery trimmer and saleslady; also saleswoman for suits and shirtwaists. Grossman's. 5-19-10

WANTED—First-class cook; one that can cook. 115 South Pryor. 30-19-5

WANTED—Young women and girls desiring attractive positions. Welfare of operators and clerks closely supervised by the company; their conduct on the premises carefully guarded by matron, woman supervisors and chief operator, who have complete control over the retiring and operating room. Short training course for those inexperienced; salary paid while learning. Salary increased upon being transferred to operating force, and for those becoming efficient, increased as they become worthy, with opportunities for ultimate advancement to $75 per month. References proving the standing of the applicant essential. Those having educational advantages preferred. Lunch room and comfortable retiring rooms provided with several hundred Carnegie Library books for the convenience of the operators. Matron and trained nurse in attendance. Apply 8:30 to 5, Southern Bell Telephone and Telegraph Company Training School, 25 Auburn Avenue. 3-20-25

EXPERIENCED P. B. X telephone operators and experienced local operators can secure attractive positions by applying to Mr. Robinson, Room 10, Southern Bell Telephone Main Exchange, 78 South Pryor Street. 4-6-71

HELP WANTED.

Female.

WANTED—An experienced cook and laundress. 20 Fort McPherson. 5-18-84

GIRLS LEARN MILLINERY; best trade on earth for women; pay $60 to $100 a month. Write Ideal School of Millinery, 100½ Whitehall St. 3-29-41

WANTED—White servant for general housework and cooking, in small family. Apply 31 Chatham Street. 82-18-5

Male and Female.

SHORTHAND COURSE, $15. 35 West Peachtree St. 4-20-28

CRICHTON-SHUMAKER Established 1885 Business College THE LEADING Business Training School in the South. INDIVIDUAL INSTRUCTION BY THE PROPRIETORS IN PERSON. CATALOGUE FREE KISER BUILDING ATLANTA.

DRESSMAKING—DRESSMAKERS.

WANTED—Dressmaking. One-piece dresses, $2.00 and up. Mrs. O. E. Smith, 27 N. Howard St., Kirkwood. 5-20-7

WANTED—To sew out by day; first-class dressmaker; $1.25 per day. Dressmaker, 374 E. Hunter. 99-18-5

TYPEWRITERS FOR RENT.

ROYAL typewriters rented; one month, $2.75; three months for $7.00; special rates to students. Royal Typewriter Co., 46 N. Pryor St. Phone Main 2492. 4-25-17

TYPEWRITERS GOOD machines rented anywhere, $5 for three months. American Writ. Mch. Co., 48 N. Pryor.

AGENTS AND SALESMEN.

MEN desiring an attractive proposition as salesmen, both in the city and on the road through the Southern States, will find same by applying at 172 Whitehall Street, Wednesday, between 9 and 11 o'clock. 5-20-5

TEACHERS WANTED.

WRITE for record of our eight years' work. High class patronage. Efficient service. Foster's Teachers Agency, Atlanta, Ga. 64-8-4

WANTED AT ONCE—A few more first-class principals and assistant teachers. Good openings, good salaries. Free registration. Register Teachers' Agency, Register, Ga. 5-18-9

EDUCATIONAL.

EMORY summer school; cool, quiet; fifty days from June 17. Latin, Greek, French, German, English, history, mathematics. Address E. K. Turner, Oxford, Ga. 5-9-1

SITUATIONS WANTED.

Male.

A YOUNG WHITE MAN wants position at once as chauffeur. Can handle any car; 3 years' shop experience. A. H., 158 Whitehall St. 212-5-20

WANTED—Work by young man just out of college; good penman and calculator; had rather have work so I can have afternoons off, but will consider anything that will pay. Box 610, care Georgian. 32-20-5

WANTED—Position by young man with well advanced high school education, with a reputable firm, preferably in the office where the chances are good for advancement. Address W. R. B., Box 440, care Georgian. 33-20-5

WANTED—Position by young man who has just completed a course of bookkeeping, with good habits and good references; ready to begin work June 1. Address N. W. Johnson, 8 Perry Street, Newnan, Ga. 34-20-5

YOUNG MAN, 18 years of age, strictly sober, must have work. Have had 3 years' experience in drug store. Prefer job in drug store, but will be glad to get anything to do. Address D. Mc., Adrian, Ga. 35-19-5

WANTED—Position as sawyer at circular saw mill in Georgia or Florida. Good reference. Address P. O. Box 68, Six years' experience. Good reference. Address P. O. Box 68, Council, N. C. 34-19-5

SPANISH young man, graduate from agricultural school, wishes a position on a farm; can show certificate and speak English. Address Julius Messeri, 146 Decatur St., Atlanta, Ga. 26-19-5

AUDITOR wishes to do extra work on few sets of accounts. Address H., Box 608, care Georgian. 78-18-5

NEW YORK corporation auditor of high executive ability desires position. Can go anywhere. Address R. T., Box 12, care Georgian. 79-18-5

COMPETENT young man desires work through summer. Prefer office work. Best references. Box 84, Talbotton, Ga. 54-18-5

POSITION WANTED—Bookkeeper, 30, ten years' experience as bookkeeper, cashier, collector, wants position; best references. Bond if desired. Experience, Box 55, care Georgian. 31-12-5

BOOKKEEPER and auditor will straighten out your bookkeeping and office troubles. Trial balances made. Small sets of books written up. P. O. Box 836, Phone Ivy 7011. 5-4-13

Female.

WILL take housekeeper's place for bachelors' apartment or hotel or home. Mrs. H. S. Christy, care General Delivery, City. 39-20-5

YOUNG LADY, two years experience, wishes position as stenographer. Phone Ivy 6705. 37-20-5

COMPETENT young lady stenographer desires position; will work for reasonable salary where there is a good opportunity for advancement. Call Ivy 2513 between 9 and 5 o'clock and Main 369 after 6 o'clock p. m. 211-5-20

WANTED—Cases to nurse by experienced sick nurse. Maternity cases a specialty. Rates reasonable. Best references. Call Ivy 7304-J, or West 1054. 36-20-5

YOUNG lady wishes clerical position in office. Address L., 117 Simpson St., city. 30-20-5

WE CLEAN kid gloves, launder lace curtains, fancy waists, lace collars, fancy underwear, by hand. Woman's Exchange, 3 South Broad Street. 81-18-5

EDUCATED, REFINED YOUNG LADY MUST HAVE WORK AT ONCE; SOME TRAINING AND SEVERAL YEARS' PRACTICAL EXPERIENCE SICK NURSING. WOULD GO AWAY TO RESORT WITH ELDERLY PERSON OR INVALID OR AS GOVERNESS TO ONE CHILD. ADDRESS H. L., BOX 150, GEORGIAN. 27-19-5

REFINED young woman wants position as companion and nurse to invalid lady or child; am experienced sick nurse; would appreciate anything honest. Anxious, Box 16, care Georgian. 91-18-5

FOR SALE—MISCELLANEOUS.

FOR SALE—Nearly new iron bed, mattress and springs. Ivy 3769-J. 5-20-28

FOR SALE—Good Underwood typewriter; best condition; late model. Call W. L. G., care J. P. Stevens Engraving Co. 204-5-20

SECOND-HAND MATERIAL, such as windows, window frames, sash weights, doors and frames, porch columns, rails and balusters, etc.; can be seen on lot 22, north side Highland View. R. H. Jones, 610 Third National Bank Bldg. 5-20-203

FOR SALE—Second-hand ice cream table and six wire chairs. Cherokee Drug Company. Main 2808. 5-20-24

FOR SALE—Fresh broken crackers, 5c a pound at factory, Wednesday and Saturday mornings. Frank E. Block Co., Ellis St. 5-20-11

COLEUS and salvias 20c per dozen; ferns and pot plants reasonable. 5 Abbott St., near Ashby and Sells. West 442. 5-20-17

FOR SALE—Furniture of 3-room apartment, used only short time, everything needed for couple. Apartment can be rented if desired. 488 Central Avenue. 28-20-5

SECOND-HAND SAFES—Small, medium and large home safes, $15; Hall's bank and fireproof safes, vault doors, etc. C. J. Daniel, 416 Fourth National Bank Building. 9-7-33

IMMEDIATE shipment of (genuine) Nancy Hall and Porto Rico sweet potato plants at $1.25 per thousand, or $1.50 delivered. We ship nothing but good, strong, fresh plants and guarantee entire satisfaction. The Bear's Head Farms, Pine Castle, Fla. 32-19-5

FOR SALE—Buck range; six holes; water tank on side. Good as new. Cost $65. Also two kitchen tables, one with marble top. Will sell all, including brass base for range, for $25 cash. Phone Main 5116-J. 206-5-19

NEW Perfection refrigerator, suitable for grocery, restaurant or large boarding house. 391 South Pryor. Bell phone 623, Atlanta phone 299. 5-19-6

CHRYSANTHEMUM PLANTS. CALL IVY 4287-J. 5-18-83

FOR SALE—Oil stove, with oven, complete; used only short time. Will sell cheap. Phone West 1085-J. 5-18-80

MISSION furniture, including library table, couch, two Morris chairs, two rockers, two straight chairs, one settee, bookcase, dining table and chairs, Hoosier kitchen cabinet, refrigerator, baseburner, golden oak Princess dresser and chiffonier. 148 Westminster Drive. Piedmont car. 5-18-43

FOR SALE—Two pool tables, practically new; been in use in club room and not hurt; must sell at once; bargain; original cost $400. Address P. O. Box 87, Jonesboro, Ga. 5-1-6

FENCE MATERIAL, both wire and wood. Call for our price list. West Lumber Company, 238 Peters Street, Atlanta, Ga. 5-14-26

COZY INN.

TWO years' lease of 20-room boarding house; everything new (bought November); will sell furnishings for one-third of cost; ill health cause of sacrifice. 16 W. Ellis. Ivy 6552. 40-14-5

FOR SALE.

I WILL SELL a valuable patent at a sacrifice if taken immediately. Worth one-half million. Address Patent, Box 863, care Georgian. 3-8-6

SWEET PEAS, 30c per 100. Carnations 50c a dozen. Alta Vista Floral Company. West 135. 5-14-9

MEAT MARKET; good stand; on account of bad health; also pair Stimson computing scales cheap. Atlanta phone 3705-A. 546 Decatur St. 5-13-20

SIGNS BROWN SIGN & PAINTING CO., 77½ Whitehall. M. 3780. 3-18-33

WE RENT good pianos $3 per month up. We sell good pianos $5 per month up. R. P. BECHT COMPANY, 107-108-109 Temple Court Building. Main 667. 2-19-26

C. S. HULLS Headquarters. F. R. Logan & Co., Atlanta. 4-20-22

A NEW BROOM DOES NOT SWEEP CLEAN.

LET US prove this in your home by free demonstration. Full particulars at 107 Temple Court Building. L. R. Sires, agent. Phone Main 667. 5-2-30

AUTOMATIC REFRIGERATOR

Pays for itself in ice-saving. $17.50 to $75.00.

C. H. MASON, 6-8 WEST MITCHELL STREET.

BANKRUPTCY blanks, $1.50 per set. Warranty deeds, bonds for title, Mortgages, contracts, Stock certificates and bonds. Bennett's, 25 South Broad. 201-20-13

NEW RUBBER TIRES put on your baby carriage. Repaired, repainted and re-covered. Phone Ivy 3076. Robert Mitchell, 229 Edgewood Avenue. 2-13-9

SAFES, FILES, cabinets, new and second hand. Gookin Bank and Office Equipment Company, 113-115 N. Pryor Street.

KENTON SIGNS signifies best quality. Kent Sign Co., 130½ Peachtree Street. 3-5-20

GOOD upright mahogany piano, nearly new; can be bought at a sacrifice if taken quick; sold for $350 less than six months ago. Mahogany Piano, care Georgian. 5-18-20

SACRIFICE—Underwood Typewriter, first-class condition. Typewriter, P. O. Box 151, city. 61-18-5

WANTED—MISCELLANEOUS.

WANTED—One second-hand safe, 1,500 pounds approximately; good condition. Address Safe, care Georgian. 207-5-20

WANTED—To rent cash register with privilege of buying. Call Main 2808. 5-20-25

WANTED—One large refrigerator holding from 200 to 500 pounds ice. Call G. N. Meinert, phones 1787. 5-20-6

WE BUY and steam clean feathers. Mattresses renovated. Main 4840, Atlanta 1476. 83-18-5

WANTED—To exchange nice room and board for diamond, motorcycle, typewriter or piano. Address Box 216, care Georgian. 5-16-46

PREPARED roofing in seven grades and prices, 90c to $2.50 per roll. West Lumber Company, 238 Peters Street. 5-14-27

I BUY MEN'S old clothes and shoes. Drop a card. I. Bock, 177 Gilmer St.

DROP A CARD. We'll bring Cash for Old Clothes and Shoes. "THE VESTAIRE." 166 Decatur Street.

WE PAY HIGHEST cash prices for household goods, pianos and office furniture. Cash advanced on consignments. Central Auction Company, 12 East Mitchell Street. Bell phone Main 2424. 8-26-26

PIANO BARGAINS.

PIANOS AND PIANO PLAYERS.

SOLD at the lowest prices and on the most reasonable terms at which first-class instruments can be handled. Behr Bros., Newby & Evans, Ludwig and others. Call and see me before you buy.

WALTER HUGHES, 88 N. Pryor St. 3-29-3

A 30c "Want Ad" placed in this paper may be the seed that will grow a fortune for you

BUSINESS GUIDE

Ready Reference for the Business Man, the Artisan And the Public in General

Auction Sales of Furniture and Household Goods.

CENTRAL AUCTION COMPANY, 12 East Mitchell street, buys and sells everything; regular auction Tuesday and Friday. Bell phone Main 2424. 10-3-41

Banks.

AMERICAN NATIONAL BANK, Corner Alabama and Broad street. CAPITAL AND SURPLUS $1,000,000.

Bicycles.

FOR BICYCLES and supplies. See D. Alexander, 54 N. Pryor. M. 3116. Repair Work a specialty. 3-27-51

CALL Main 1320, Atlanta 1436. Bicycle repairs and sundries. Atlanta Bicycle Company, 10 Peters Street. 2-15-66

Blacksmithing.

STRUCTURAL STEEL AND IRON WORK.

WE make all kinds of metal windows and doors, also window gratings and hangers of all kinds. Anderson Bros. & Rich, 372 Edgewood Avenue. 4-2-7

Blue Prints.

DIXIE BLUE PRINT CO.

40½ LUCKIE STREET, Atlanta, Ga. Best equipment. Best prints of any size or kind. Lowest prices. Phone Ivy 5364. 4-28-12

Builders.

LET US BUILD you a home. Will buy you a lot or pay off your lot. Terms to suit. 400 Temple Court. Main 4189. 4-15-16

Carpenter and Builder.

ALL KINDS REPAIR WORK. D. M. WHEELER, 19 South Forsyth St. Phone M. 4186. Atlanta 1547. 12-31-16

Carpets and Rugs Cleaned.

ATLANTA STEAM CARPET CLEANING COMPANY (Inc.) 27 West Alexander street. Phone Ivy 4186. Moist and dry cleaning. Rugs woven from your old carpets and rags. Porch shades made to order. 2-8-27

Coal, Coke and Wood.

S. M. TRUITT & SONS, for dry wood and best coal. 1-31-21

Contract Painting and Wall Tinting.

J. A. JOHNSON, 397 W. Fair St., West 1288-J, for all kinds of painting and tinting.

Dentist.

BEST WORK
Crowns (22 k.) $3.00
Bridge work $3.00
Full set teeth $3.00
Filling 50c
R. R. fare allowed 25 miles. All work guaranteed 20 years.
Eastern Painless Dentists
38¼ Peachtree St., Near Walton. 4-2-31

Ear, Nose, Throat and Lung Trouble.

DR. GEORGE BROWN, Diseases of the Ear, Nose, Throat and Lungs, 312-14 Austell Bldg. I have the only compound oxygen plant ever brought South and make this gas daily. Weak, nervous, anaemic and pale people are invited to call. 4-6-13

Engineering.

"Amo Engineers Are Questionable!" YOU NEED engineering advice. Write us your troubles, problems, resources. We'll help you. Amo House, Box 363, Atlanta, Ga. Fee, $1. 5-3-5

Engineering and Machine Designing.

G. V. PLANT, M. E.

I DEVELOP YOUR INVENTION. Dixie Pattern and Machine Works, 262 West North Avenue. Main 2829. 4-5-17

Fire-Proof Storage.

WE STORE HOUSEHOLD GOODS and pianos. Office and warehouse, 239-241 Edgewood avenue. Ivy 2037. John J. Woodside Storage Company.

Fly Screens.

Fly Screens Made to Order. OAKLAND CITY REPAIR WORKS. Carpenter and cabinet work a specialty. Call West 242-L. Atlanta 528. C. F. Dickey, Mgr. 5-1-37

FLY SCREENS.
METAL AND WOOD FRAMES, portable garages. W. J. Baker Company. Bell phone Ivy 926. No. 811 Empire Life Bldg., Atlanta, Ga. 5-1-4

FLY—SCREENS—FLY
COME SEE our Roll-aawy Screens, our Roller-bearing Screens, our Sliding Screens; none better. It will pay you to see our goods; get prices. 217 Kiser Bldg. Main 1319. Porter Screen Co. J. J. Crawford, Agent. 2-4-14

Fresh Oysters Daily.

VIRGINIA and New Orleans oysters on the half shell, 40c dozen. 77 Peachtree street

Furniture Repairing and Upholstering.

FURNITURE repaired, upholstering, refinishing neatly done. Work called for and delivered. Young K. Carson, 479 Marietta street. Atlanta 3567. 3-5-6

W. L. LUNSFORD & CO., Upholstering, repairing and refinishing furniture of all kinds; satisfaction guaranteed. Phones, Atlanta 5950-F, M. 5111. 3-5-30

Furniture.

Rosser F. Jordan Furniture Co., 144-6 Auburn Ave. Phones: Bell Ivy 4467, Atlanta 1800.

WE CARRY a full line of household furniture from kitchen to parlor; also a complete line of summer porch goods, such as porch sets, porch rockers, rugs, etc.; refrigerators, ice cream freezers and everything in the furniture line. We can save you 20 per cent on everything. Call and see us before buying elsewhere. Cash or terms. 5-15-8

PERFECTION OIL STOVES.
Three-burner, including oven and vessels, complete, $12.50.
CAMERON FURNITURE CO.,
85 South Forsyth Street. 5-1-3

T. C. FURNITURE CO.
Cash or easy payments, 415 Marietta. Phone Atlanta 1797. 4-5-12

Hat Cleaning.

STRAW HATS, 25c; Soft Hats cleaned and blocked, 35c. George's Hat Cleaning and Shoe Shine Parlor, 3½ E. Ala. Street. 4-10-11

Hatters.

ACME HATTERS make old hats look like new. Mail orders given prompt attention. 20 East Hunter street. 12-3-44

Instrument Makers.

E. A. BOSTROM MFG. CO., Instrument Makers. NOW LOCATED AT 278½ EDGEWOOD AVENUE. All kinds of high-grade light machine work done. Special attention given to repairing of engineers' instruments. LEVELS and TRANSITS. 3-11-40

Jewelry.

FRENCH and Electric Clocks repaired. We call for and deliver them. Phone us if you want to know the correct time.
Santa Col Co
5 SOUTH BROAD STREET.

Lighting Fixtures.

ELECTRIC and gas fixtures; all new styles; lowest prices. Queen Mantel and Tile Company, 56 West Mitchell street. Phone Main 681. 1-16-16

Lime, Concrete, Roofing, Stone.

LADD LIME AND STONE COMPANY, Lime, concrete and roofing stone. 915 3d Nat. Bank Bldg. 2-8-50

Machine Work.

MALSBY COMPANY.
Manufacturers of and Dealers in MACHINERY.
438-40 MARIETTA STREET. 4-5-16

Mattress Renovating.

SANITARY MATTRESS RENOVATING—Factory new and up-to-date; moderate prices; give us a trial. Jackson & Orr Company, Means street and W. & A. R. R. Both phones. 3-20-14

Mining Engineers.

Zed W. & W. F. Summerour.
MINING ENGINEERS AND PROSPECTORS.
TWENTY YEARS' FIELD EXPERIENCE.
LOCATING GOLD ORES A SPECIALTY.
CHARGES REASONABLE. A1 REFERENCES.
ADDRESS AURARIA OR ROY, GEORGIA. 5-3-4

Painting and Tinting.

EMERY CONSTRUCTION COMPANY. "Let us build you a house," "Or paint your old house." 318 Fourth National Bank. Main 1455. 4-29-26

PAINT! PAINT!
THE TRIPOD PAINT COMPANY, 37-9 Pryor Street.
BEST goods, prompt service. Phone us your orders. Phones Bell Main 4711, Main 4710, Atlanta 406. 7-1-12

Printing.

THE FRANKLIN PRESS for the cheapest and best printing. 41½ Peachtree St. Phone M 4608-J. 31-20-5

RYBERT & HOLLINGSWORTH
FOR ANY KIND of printing. We satisfy our customers. 10 Gilmer Street. Bell Main 4600. 5-17-3

Roof and Gutter Work.

I REPAIR all roofs, gutters, all kinds sheet iron work. 33 South Pryor. Main 3127. T. W. Hooper. 3-4-63

Safe Cracksman.

Fire and burglar proof safes opened and repaired. C. C. Dowtes, 129½ Marietta Street. Phones M. 2146. Atlanta 4922. 4-5-11

Sand.

SAND.
SAND in any quantity and quality; prompt delivery. S. M. Truitt & Son. 1-13-32

Sewing Machines.

WE RENT new machines with complete set of attachments for $2 per month; also machines repaired; prompt delivery. Both phones 1893. Singer Sewing Machine Company, 79 Whitehall. 9-14-44

Shoes.

GET the best shoes for the whole family. Peacock & Drennen, 222 Marietta Street. 4-16-28

Shoe Repairing.

SHOES HALF-SOLED, SEWED. 50 CENTS.
At Gwinn's Shoe Shop, 6 Luckie Street, Opposite Piedmont Hotel. Both phones. 3-26-45

Stove and Range Repairing.

STOVE DOCTOR.
STOVE, range and furnace repairing. 61 South Pryor Street. Bell Phone Main 1460. Atlanta phone 1410. 4-10-10

DAN, THE FIXER.
STOVES AND REFRIGERATOR REPAIRING.
We sell second-hand gas stoves. We sweep chimneys. 121 WHITEHALL STREET. Atlanta phone 2235. Bell phone M. 2693.

Transferring and Moving.

TRANSFERRING and moving a specialty. Prices reasonable. L. Stallings. Bell Phone Ivy 3094-J. 42-25-4

Trunks, Bags and Suitcases.

RETAILED AND REPAIRED. ROUNTREE'S, 77 WHITEHALL ST. PHONES: Bell M. 1576. Atlanta 1654.

Umbrellas.

"Taylor-Made" Umbrellas.
BUY from makers; all prices and styles; re-covering and repairing; every umbrella kept in repair free. Phone for salesman; prompt service. TAYLOR UMBRELLA CO., 116½ Whitehall St. 4-23-25

Violin Maker.

OLD VIOLINS BOUGHT, sold and exchanged; repairing a specialty. The Old Reliable Violin Dealer. Mays Badgett, 24½ Peachtree. 3-31-31

Wood.

WOOD.
SOUTH GEORGIA mill cut-offs by the carload or any quantity you may want. They make fine kindling. S. M. Truitt & Son 1-18-33

ARE YOU LOOKING for a good position? A little "Want Ad" will find it for you.

POULTRY, PET AND LIVE STOCK

EDITED BY JUDGE F. J. MARSHALL

The Light Brahma Well Established Breed of Chickens

Has Been Bred in This Country for Sixty-five Years—Good Winter Layers.

The Light Brahma is one of the old well-established breeds of chickens. It has been bred in this country for about 65 years—at first in a rather crude state, as compared with what it has attained to at this time; then it was termed rather gawky, rather irregular and ill-shaped in its lines of make-up. To-day it is a breed of sturdy and commanding appearance, yet graceful and symmetrical in every line of its make-up. At least, so it appears to all who admire a chicken of some size. It is the heaviest chicken in the standard category. Cocks or old males weigh 12 pounds; hens and mature females, 9 pounds; cockerels, 10 pounds, and pullets, 8 pounds. This makes a pretty heavy quartet, with a combined weight of 39 pounds. With all this it is not an inactive breed like the Cochins.

They are good winter layers, and lay fairly well all the year. Their eggs are large, with a heavy brown shell, and command a better price in the Boston market than any of the lighter or white shell eggs. The Brahma is well adapted to cold climates and does very well in warmer ones. It has what is known as a pea comb, composed of three rows of small points running side by side and are connected at the base where it joins the head. It is a breed of good length in sections composing. Neck is of good length and full feathered and well arched; back of good length, broad and rather flat at shoulders, with a long concave sweep to tail; tail is full and well expanded all around, but rather short, with short sickles; breast and body are broad and deep and of good length, and standing upon stout, heavy thighs and shanks of medium length.

As to color, it might be described in a few words as being white, with a neck distinctively striped with clear black stripes down the center of each feather, ending in a point near the end of each feather. The tail is glossy black, with a good supply of coverts black edged with white. In the female the two top feathers are edged in white or gray. The wings, when folded, show no black, but when opened, the primaries are black, with a faint white edging; the secondary or upper feathers should show black above the quill or stem and white below. A little mixture of black is seen in the toe feathering. A dark or slaty undercolor is not a defect, if it does not show upon the surface. In the make-up of a good specimen stamina is shown in every line. A slim or delicate Brahma should not be tolerated. They are not a success as a rule. They do not fly and they are easily confined by the ordinary wire fence.

Indigestion.

Judge F. J. Marshall: Have noticed among my chickens and turkeys several that are droopy. Their crops are soft and when I hold their heads down a watery substance runs from their mouth. Can you tell me what the trouble is and a remedy for it?

Plainsville, Ga. MISS M. M.

ANSWER—You do not say what you are feeding, but I take it that you are feeding too much sloppy or wet cornmeal mash or something of that nature, which has caused indigestion among them and a fermentation is going on in the crop, preventing it from passing on to the gizzard as quickly as it should. If this is the case, we would advise you to change the feed to a good mixed cracked grain ration, fed dry and in limited quantites. Do not try to crowd them with feed. Let them get hungry. Provide yourself with some pulverized or granulated charcoal. It may be about the size of a half grain of wheat. Give each one affected about a half teaspoonful twice a day, whether they have any feed or not, for a day or two does not matter. Let them have some good green food and be sure they have good sharp grit. These are very essential to health. We think with the above treatment and cautious feeding in small quantities until they become normal will bring them around all right.

Ducks.

ENTIRE lot of prize-winning Fawn and White and White Indian Runner Ducks for sale at $1.50 each. Will sell any number at this price. First come, first served. The ducks won first and second prizes at all the leading poultry shows in the South last fall. Will give ribbons with the birds. Oak Dean Poultry Farm, Stone Mountain, Ga. 5-20-2

Eggs—All Varieties.

THE EGGS of different varieties of fowls will be found classified under their respective breeds in the future, instead of under the classification of "Eggs."

Games.

A FEW settings of eggs from pen of Imported English Pit Games, headed by a cock that is a winner of eight battles, and each hen is a first premium bird, at $5 per fifteen. H. A. McAfee, Atlanta National Bank Building, Atlanta, Ga. 5-18-14

Plymouth Rocks.

BARRED ROCK eggs, pure and fresh from the Georgia Poultry Farm, $1 per setting. On sale at 12 South Broad St. 32-18-5

EGGS from prize-winning E. B. Thompson Ringlet Barred Rocks, either mating, $3 for fifteen, $5 for thirty. A. M. Kendall, Dallas, Ga. 3-8-11

Poultry—All Varieties.

FREE RANGE DUCK AND POULTRY FARM, Chamblee, Ga. Large stock of White Runners, Leghorns and Rhode Island Reds, enables us to ship fresh eggs, strong and fertile. Write for prices on stock and eggs if you want a bargain. 1-21-18

Dogs.

FOR SALE CHEAP—A Maltese toy poodle, male, about one year old. Ivy 6919-J. 5-17-25

Poultry, Plants and Seeds.

H. G. HASTINGS & CO.
SEEDSMEN FOR THE SOUTH, 16 WEST MITCHELL STREET. FOUR CITY DELIVERIES DAILY: NORTH AND SOUTH SIDES, 9 A. M.; INMAN PARK AND WEST END, 2 P. M.
BELL PHONE MAIN 2568, ATLANTA 2568.

PHONE US YOUR ORDERS for pepper plants, eggplants and cabbage plants. We get in a fresh supply of potato slips daily.

PARK & POLLARD "Lay-or-Bust" Mash Feed. Eight pounds 25c, 100 pounds $2.60.

ALL SIZE FLOWER POTS, Fern Pans and Pot Saucers.

GALVANIZED IRON DRINKING FOUNTS, Grit and Shell Boxes, Feed Pans and Feed Hoppers.

EITHER OF THE FOLLOWING will start your hens to laying—Conkey's Laying Tonic, Lee's Egg-Maker or Pratt's Poultry Tonic. 25c, 50c and $1 sizes of each.

IT IS NECESSARY TO FEED YOUR FOWLS charcoal. We carry the "Esso" Charcoal, which is put up especially for poultry. Two and a half pound package, 15c; two packages, 25c.

AUTOMOBILES For Sale, Repairs and Accessories.

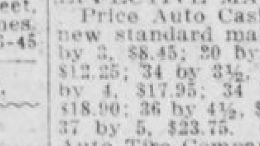

EFFECTIVE MAY 10, 1913—Decline in Price Auto Casing and Tubes. Fresh new standard makes. 28 by 3, $7.50; 30 by 3, $8.45; 30 by 3½, $11.30; 32 by 3½, $12.25; 34 by 3½, $13.20; 32 by 4, $17; 33 by 4, $17.95; 34 by 4, $18.90; 36 by 4, $18.90; 36 by 4½, $22.80; 37 by 4½, $23.75; 37 by 5, $23.75. Get busy. McPherson Auto Tire Company, 46 Auburn Avenue, Atlanta, Ga. 116-18-5

WE have several Flanders chassis and will build body and paint car to your order. Bargain prices. Don't buy any second-hand car until you see us. NORTH PRYOR GARAGE, NORTH PRYOR PLACE. 4-2-23

WINDSHIELDS.
RADIATORS, lamps, fenders, repaired as good as new. Mfrs. all kinds sheet metal work. Warlick Sheet Metal Co., 248 Edgewood. 3-4-64

GOOD USED CARS AT REASONABLE PRICES.
Maxwell, 2-cylinder runabout, fine condition throughout, $185.
"Courier Roadster," fully equipped, electric lights, $275.
Buick model 10 roadster, electric lights, $325.
Buick, model 33, 4-passenger, fully equipped, fine condition, $350.
Maxwell Roadster, Sportsman type, model Q, fully equipped, electric lights, $375.
Maxwell touring, model G, 4-passenger, fully equipped, $450.
Primo touring car, new top and seat covers, $450.
These cars are in good running condition and worth more than the prices quoted above.
BUICK MOTOR COMPANY.
241 PEACHTREE ST. 4-11-18

WARNING TO INFRINGERS AND IMITATORS.
LIQUID TIRE TONIC IS PROTECTED BY U. S. DUYREA PATENT, NO. 678551 AND ALL INFRINGERS, AGENTS OR USERS ARE HEREBY NOTIFIED THAT THEY MUST ANSWER IN THE COURT FOR VIOLATION OF THIS LAW. LIQUID TIRE TONIC COMPANY, KANSAS CITY, MO. 4-8-43

WOULD you give 25 cents for a good job? Place a "Want Ad" in The Georgian and get one.

LITTLE FOUR four-cylinder roadster, 1913 model, run 30 days, original price $725, will sell for $600. Perfect condition and a bargain. L. W. Hazard, 241 Peachtree St. 5-16-50

DOBBS TIRE REPAIR CO.
WE REPAIR AND SELL ALL MAKES OF TIRES AND TUBES. 226 PEACHTREE STREET. PHONE IVY 5646. 4-1-3

FIVE-PASSENGER, 35 h. p. Cartercar touring car, fully equipped, perfect condition, for quick sale. $350.00 cash. L. W. Hazard, 241 Peachtree St. 5-16-50

TRAVIS & JONES,
AUTOMOBILE REPAIRING.
Ivy 4832. 26 James Street. 3-1-54

Castiron Welding
AUTOGENOUS METHOD.
AUTO AND ALL MACHINE PARTS. METAL WELDING COMPANY. MAIN 3013. 86 GARNETT STREET. 2-26-6

ATLANTA RADIATOR CO.
REPAIRING and manufacturing. Lamp and fender work. 72 Ivy Street. Atlanta phone 3816. 3-10-12

Automobiles For Rent

DUNHAM MOTOR CO.
FIVE and seven-passenger cars. Garage, 112 East Ellis Street. Call Bell phone Ivy 2496 day, Main 4325 night. 3-21-23

Motorcycles.

THOR MOTORCYCLES, repairs and accessories; best equipped repair shop in city. We will take care of you. Southern Motorcycle Co., 116 Edgewood Ave. 3-26-31

MOTORCYCLES •• EASY TERMS •• BICYCLES.
EXCELSIOR motorcycles, high-grade bicycles; complete line new and used bicycles and motorcycles; complete stock parts and accessories; modern service depot. Lowest prices; easy terms. ALEXANDER-SEEWALD CO., 145-147-149 Edgewood Avenue. Phone Ivy 1609. PHONE FOR DEMONSTRATION. 4-1-39

Tire Repairing

HIGH-GRADE STEAM VULCANIZING. Retreading a specialty. Prompt attention given express shipments. Sanders-Sneer Vulcanizing Company, 100 Spring Street, Atlanta, Ga. 3-28-15

The Georgian's Rent Bulletin

ROOM AND BOARD.

DO YOU want first-class board in private North Side home? Call Ivy 719-J. 5-20-18

WANTED—A few boarders; also table boarders. 327 Whitehall. Main 3286. 5-20-16

WANTED—Boarders at 513 Peachtree; pleasant room with board. 35-19-5

LARGE, cool room and board in suburban home; good servants; large porches, shade trees, big vegetable garden, fruit, cows and chickens. Phone Decatur 389. 5-19-200

LOVELY furnished front room and board for gentlemen; near in. 136 Washington Street. Main 4812-J. 5-18-56

THE WILTON, 220 Peachtree, select boarding house; near in. Ivy 5795. 5-16-27

NICE large front room with four large windows, big closet, best board; also garage for rent, easy to get in and out, room for four or five cars. Main 4839-L. 5-16-31

ONE well furnished, very large room, with two meals if desired; business women or gentlemen, 193 Spring St., Apart. 2. References exchanged. 5-15-3

THE CAPITOL TERRACE can accommodate a few more boarders; cool, delightful rooms; all conveniences; close in. 89 Capitol Ave. Main 3270. 5-14-27

WANTED—Seven boarders; $4.50 per week; home cooking; nice, clean rooms; hot and cold water; two baths; Bell phone ordered in; free use of piano. 191 South Pryor St. 5-14-11

THE WILTON, 220 Peachtree; select boarding house; near in. Ivy 5795. 5-10-35

ROOM AND BOARD for four young men May 15. Private home. 163 Courtland. Ivy 7057-J. 5-10-25

BEST MEALS IN TOWN, $3 WEEK. ROOM AND MEALS, $4. 197 SOUTH PRYOR. CALL MAIN 5048. 5-5-30

LARGE, light room, with board, in an elegantly furnished private, modern home, in the prettiest part of the city; everything strictly first-class; a real pleasant home to a refined, permanent couple; references. 619 West Peachtree. Mrs. Corey. Ivy 5635-J. 5-1-26

PEACHTREE INN.
Peachtree and Alexander Sts. American plan $7.50 week up. Room to yourself. European, $3 week up. 1-9-34

36 EAST NORTH AVE.
BETWEEN the Peachtrees; nicely furnished rooms and excellent table board. Ivy 6501. 4-28-16

NEATLY furnished rooms; homelike cooking, also table board. 127 Capitol Avenue. Main 5172-J. 4-23-7

ROOMS FOR RENT.

Furnished.

NICE, large and delightfully cool furnished rooms in refined Decatur home. Call Decatur 264. 5-20-15

TO GENTLEMEN, rooms with or without private bath; all conveniences. West Peachtree. Ivy 3281. 5-20-12

TWO beautiful rooms, strictly private family, Inman Park; new home, every convenience, with or without breakfast and 6 o'clock dinner. Ivy 7244-J. 5-20-9

IN LOVELY North Boulevard private home will rent to gentleman or business woman, preferably trained nurse, one furnished east front room, six windows, dressing room. Main 9083. 5-17-9

FOR RENT—Furnished rooms in modern apartment building, newly papered and painted; steam heat; all modern conveniences; within four blocks of the Candler building. Call 506 Empire Life Building or phone Main 1897. 2-1-14

TWO or three beautifully furnished front rooms, complete for housekeeping; hot bath, sink in kitchen. Bell phone; very reasonable. 290 Washington. 5-19-14

NICELY furnished cool room; close in; private home; adjoins bath; reasonable. 3428-J. 5-19-4

ATTRACTIVE front room; all modern conveniences; in College Park. East Point 241-L or Box 611, Georgian. 5-19-5

FOR RENT—Two furnished upstairs rooms; could arrange for light housekeeping. 227 Capitol Ave. Main 3941. 5-19-9

NICELY furnished rooms at 169 Ivy Street. Everything new and first-class. 37-15-5

TWO desirable front rooms for rent. Close in. 150 Courtland Street. 5-18-80

FOR RENT—A beautiful furnished front room for gentleman. Apply 613 Capitol Avenue. 215-5-48

ONE NICELY furnished front room. All conveniences. Price reasonable. 279 E. Fair Street. 31-18-5

FOR gentlemen, furnished rooms with breakfast if desired; adjoining bath; electric lights, phone, all modern conveniences; with owner; $10 single, $12 double. All-night car service. 153 Cooper. 5-14-38

NICELY furnished room with private family, close in. 28 East Alexander; apartment E. 117-18-5

ONE LARGE AIRY FRONT ROOM, TWO GENTLEMEN; "TWIN BEDS;" CONNECTS WITH WHITE TILE BATH; OPENS ON LARGE VERANDA; ONE SMALLER ROOM FOR GENTLEMEN; EVERY CONVENIENCE; VERY REASONABLE; NEAR IN; NORTH SIDE. PHONE IVY 4281. 5-18-81

152 WEST PEACHTREE—Nicely furnished, cool room; also housekeeping suite, in private modern home. Bath connecting. Within walking distance. Reasonable rent. 115-18-5

HANDSOMELY furnished large front room, private bath; shady lot; gentleman preferred. "Peachtree," care American. 113-8-5

JUST NEWLY renovated, a few large CLEAN furnished rooms, close in; gentlemen or married couples; no children. 19 West Cain Street. Phone Ivy 6642. 5-18-74

DELIGHTFUL front room in refined North Side private home. All conveniences. Ivy 1294-J. 80-18-5

TWO nice front cool upstairs for light housekeeping. Main 5485-L. 5-18-52

THREE furnished rooms for rent; gas, water and bath. Main 3823. 5-18-51

PLEASANT front room for elderly lady or trained nurse in a quiet home, with owner, on West Peachtree. Reference. Ivy 1530. 5-18-50

FURNISHED rooms; private home; all conveniences; hot and cold baths. 19 E. Harris. Ivy 6349-J. 5-8-11

TWO desirable front rooms for rent, close in. 150 Courtland Street. 5-18-80

TWO newly renovated bedrooms, 258-B Courtland Street. Phone Ivy 5356. 5-18-25

TWO pleasant, cool furnished rooms with hot and cold bath and comfortable home surroundings at 181 Forrest Avenue. Prices reasonable. 5-18-23

ONE furnished room suitable for one or two gentlemen; all conveniences. 79 West Baker. 5-16-28

FOR RENT—To couple, by adults, mother and son, in private home, entire lower floor, consisting of reception hall and three large connecting rooms and butler's pantry; freshly tinted and completely furnished for housekeeping; large shady front porch; electric lights, separate gas, sink in kitchen, use of phone; excellent neighborhood; North Side; reasonable. Ivy 2468-L. 5-20-31

TWO front rooms, one with bath and dressing room attached, for two couples; private home; North Side; references exchanged. Ivy 6594. 5-20-30

THREE or four rooms, furnished complete for light housekeeping; hot and cold water, electric lights, gas, sink in kitchen; beautiful location on North Side. Ivy 1744-L. 5-20-9

ONE to six rooms connecting; furnished or unfurnished; $5 each; with couple. 50 Windsor. 206-5-20

FURNISHED rooms for rent, 62 Houston Street, two blocks from Candler Building. 203-5-20

THREE connecting rooms, bed room, dining room and kitchen, furnished complete for housekeeping, all conveniences. Main 3758-J. 5-18-22

TWO completely furnished front rooms for light housekeeping. All conveniences. Close in. Reasonable. 55 Irwin. 5-16-7

FOR RENT—One clean, well furnished room; hot and cold bath attached; gentlemen only. Ivy 1197. 5-14-32

A FEW large, CLEAN furnished rooms; also one kitchenette, in three-story brick; all conveniences; close in, just off Peachtree; gentlemen or married couples; no children. 19 West Cain Street. Phone Ivy 6642. 5-14-30

FURNISHED front room; close in. 65 Woodward Avenue. M. 1548-J. 5-17-38

ONE furnished room for gentleman or trained nurses. Inman Park section. 39 Royston Street. 5-14-8

TWO light housekeeping furnished rooms, with kitchenette, in good location, with private family; also one single furnished room. Call Atlanta phone 3254. 5-17-17

LARGE room, four windows, nice porch, electricity, bath, phone. 62 Williams, corner Baker. Ivy 6760-J. 5-16-51

TWO ROOMS, well arranged for housekeeping; stove, running water and all conveniences. Ivy 993-J. 5-16-43

TWO FURNISHED rooms for light housekeeping in private home, separate entrance, hot bath, shady lot; references required. Phone West 855-J. 5-16-39

THREE nicely furnished rooms, private family, with or without meals; references required. 116 West Peachtree. 5-13-27

NEWLY furnished front room; private family; all conveniences; close in. 82 West Harris. Ivy 3607-J. 5-15-26

Unfurnished.

THREE nice large rooms, close in; reasonable. 108 East Ellis Street. Ivy 2576-J. 5-20-20

WANTED—Good cook. Must live in the house. Apply 1068 DeKalb Avenue. 36-20-5

THREE large connecting rooms, $9.00. 32 Castleberry Street, one block from Forsyth Street. Call after 5:30 p. m. 5-20-13

THREE connecting rooms, all modern conveniences; $12.50 month. 100 Elbert Street, near Stewart Avenue. 35-20-5

THREE connecting rooms, gas, bath, sink in kitchen; $12; near Highland Avenue. 428 Greenwood Avenue. 5-18-42

THREE large, cool, connecting rooms, bath, closet. Phone Ivy 3707-J. Price reasonable. Walking distance. 5-18-55

TWO large, bright, lower-floor rooms, kitchenette, with owner. 99 Richardson Street. Main 2497-J. 5-17-37

ONE unfurnished front room for rent. 196 E. Georgia Ave. 5-16-15

TWO unfurnished rooms for light housekeeping for rent. 76 East Hunter Street. 5-13-2

Furnished or Unfurnished.

THREE beautiful corner rooms; separate entrance; private bath, veranda; sink in kitchen. Ivy 99. 5-20-10

ONE nice room furnished or unfurnished, conveniently located, half block from car line, all conveniences; cool and shady. Call Decatur 507. 5-20-14

APARTMENTS FOR RENT.

Furnished.

FIVE-ROOM apartment in the Colonial. 84 East North Avenue. Ivy 847-L. 5-18-64

NEWLY furnished apartment; five rooms; North Side; occupant leaving city. Will sell household furniture, etc., complete. Capital opportunity for intending resident. Box 897, care American. 204-5-18

HOUSEKEEPING rooms, $15 to $20, with bath, electric lights, private entrance; also sleeping rooms $10 to $12. Argyle Apartments, 345 Peachtree St. 5-15-4

BEAUTIFUL, sunny, five-room apartment, close in, steam heat, hot water, gas stove, tile bath, tile porch, sleeping porch. See Owner, 715 Peters Bldg., or phone Main 1225. 5-15-25

Unfurnished.

BEAUTIFUL small apartment, close in; steam heated. Phone Ivy 428. 5-10-31

47 EAST CAIN STREET—Five rooms; freshly painted; clean and in nice repair. $25 per month. Apply owner, 509 Atlanta National Bank Building. 5-14-204

APARTMENTS FOR RENT.

Furnished or Unfurnished.

TWO, three or five-room apartment, with kitchenette and private bath; also garage. No children. Ivy 2432. 5-18-54

HOUSES FOR RENT.

Furnished.

SUMMER rent; delightful furnished home; large, shady lot; reasonable rent. "Between Peachtrees," Georgian. 26-20-5

FOR RENT—Summer months, 6-room furnished cottage. References required. Phone Ivy 5709-J. 5-18-24

COOL, comfortable Peachtree home, furnished; five large bed rooms, upstairs living room, reception hall, drawing room and den, dining room and kitchen, two baths, servant's room and garage. Call Ivy 617. 5-17-12

FROM June 15 to September 15, nicely furnished home, on North Jackson Street, three bed rooms; all conveniences; rent reasonable to adult party. Phone Ivy 5109. 5-14-29

Unfurnished.

FOR RENT—Modern, North Side cottage, six rooms and bath, $20. Phone Ivy 6432. 5-16-22

NO. 207 OAK STREET, right near the Peeples Street School and Howell Park, six rooms, hall and bath; a modern house in a fine location for $30 per month. Call Webster, Main 2106 day, 2506 night. 905 Fourth National Bank Building. 5-14-7

OUR RENT list describes everything for rent. Call, write or phone for one. Ivy 3390. Charles P. Glover Realty Co., 2½ Walton street. 2-13-49

FOR RENT.
$15.00—No. 20 Woodson St., five-room cottage, all conveniences, nice neighborhood, close to school and church. Within two blocks of Grant Park.
$25.00—No. 320 Waldo St. we have a 6-room cottage with hall and carrying all modern conveniences; nice neighborhood.
$15.60—No. 115 Luckie St. we have 5-room cottage with all modern conveniences, nice neighborhood, car line in front.

GEO. P. MOORE,
Real Estate and Renting.
10 Auburn Avenue.

Furnished or Unfurnished.

LOVELY new, modern, steam-heated house; ten rooms and three baths, tile porches, tile baths and tile roof. Ivy 2432. 5-18-53

OFFICE SPACE FOR RENT.

DESK SPACE with use of telephone. Apply 633 Candler Bldg. 4-25-9

STORE SPACE FOR RENT.

FOR RENT—Space 7x21 at 155 Peters St.; good location for shoe store. 5-14-33

STORES.

For Rent.

STORE for rent. 126 Capitol Avenue. Owner, 322 Atlanta National Bank Building. Phone Main 4555. 38-20-5

NICE STORE for rent corner St. Charles and Highland, for any kind of business. 782 Highland Avenue. Call Mr. Scott, Ivy 4500. 5-15-22

SUMMER RESORTS.

ENJOY a day's outing. Are you looking for a place to spend a day's pleasant outing near Atlanta, where you can boat, bathe and fish? You can get permission by calling at 1423 Candler Building. Ivy 3045. 5-18-28

ROOMS WANTED

Furnished.

WANTED—Three or four furnished rooms and bath, for light housekeeping; prefer North Side. Reasonable. No children. Box 470, care Georgian. 111-18-5

WANTED—Two or three furnished rooms for light housekeeping by June 1 in North end. No objection to distance. Address J. L., care of Georgian. 207-5-17

Unfurnished.

WANTED—Two or three nice unfurnished rooms with kitchenette and private bath for light housekeeping; in boarding house preferred; must be North Side. Phone Ivy 5961-J. 5-20-19

WANTED—At once, two or three cheerful first-floor rooms and porch, close in, reasonable. References. Address Private, 886 care Georgian. 29-20-5

HOUSES WANTED.

Unfurnished.

I WISH to rent by June 5 an unfurnished five or six-room house, with electric lights. Prefer North Side or Inman Park. Good locality and reasonable rental. Ivy 35.9-L. 213-5-18

ATLANTA REAL ESTATE is increasing in value daily. Many bargains are offered in the Real Estate columns of the "Want Ad" section of this paper.

A Little Home All Your Own

Start off right. If you do not own your home, get busy and secure one. There is no excuse for anyone living in a rented house. The Classified Real Estate Ads in The Georgian show you the way. Many bargains and easy terms.

MEDICAL.

DROPSY CURED—Relieves shortness of breath in 36 to 48 hours. Reduces swelling in fifteen to twenty days. Collum Dropsy Remedy Company, 408 Austell Bldg., Atlanta, Ga. 5-25-11

DR. EDMONDSON'S Tansy, Pennyroyal and Cotton Root Pills, a safe and reliable treatment for painful and suppressed menstruation, irregularities and similar obstructions. Trial box by mail, 50c. Frank Edmondson & Bro., manufacturing chemists, 11 North Broad St., Atlanta.

THE ATLANTA GEORGIAN
Published by The Georgian Company, 20 East Alabama St. Atlanta, Georgia.
Entered at Atlanta postoffice as second-class matter.

Subscriptions Payable in Advance.

One year,	mail, postage prepaid,	$5.00
Six months,	mail, postage prepaid,	2.50
Three mos.,	mail, postage prepaid,	1.25
One month,	mail, postage prepaid,	.45

Subscriptions Payable in Advance.

Delivered by carrier, one year......	$5.20
Delivered by carrier, six months..	2.60
Delivered by carrier, three months..	1.30
Delivered by carrier, one month	.45
Delivered by carrier in Atlanta and other cities, one week	.10

REAL ESTATE FOR SALE.

LISTEN! We have two beautiful rooms for rent, all conveniences, two blocks of Candler Building. Reasonable. 5-20-201

TWO three-room houses, near Tech (white locality); city conveniences. Value, care Georgian. 210-5-20

TWO FINE lots; nice residence section; North Side; near car line. Opposite Ansley Park. Bargain. Address Vacant Lots, care Georgian. 5-19-3

FOR SALE—House and lot in refined neighborhood. Address Box 59, care Georgian. 208-5-19

LEASE OR SALE—Artistic bungalow; screened, tiled, furnace, garage. Address "Ansley Park," care American. 112-18-5

FERNWOOD, the big lot at small price and no interest. Best value on Peachtree road, $250 up. Plats. Charles P. Glover Realty Co., 2½ Walton Street. Phone Ivy 3390. 5-18-11

I HAVE two farms, 125 acres, and one 75 acres. Will exchange one or both for vacant lot. Call Milton. Main 2053. 5-3-24

FOR SALE cheap by owner, 739 Spring Street, near Twelfth Street, two-story nine-room house; price $5,500; $750 cash required; balance easy terms, if desired. Address G. A. Dunlop, 301 Mutual Building, Richmond, Va. 5-3-9

LET US BUILD you a home. Will buy you a lot or pay off your lot. Terms to suit. 400 Temple Court. Main 4189. 4-18-43

I HAVE seven acres, three-room house, half block car line, all cultivated, fine for trucking; will exchange for small renting property. Call Milton, Main 2053. 5-3-24

FOR SALE—Beautiful lot, 60 by 232 feet; $1,600; right on Peachtree. Easy terms. See me quick. Address Peachtree, Box 800, care Georgian. 5-2-4

REAL ESTATE FOR SALE OR EXCHANGE.

FOR BEAUTIFUL HOMES and building lots in College Park, the most desirable suburb of Atlanta, see I. C. McCrory.

FARMS FOR SALE.

FOR SALE—For 30 days, bargain, five farms, one 10½, 20, 30, 50 and 90-acre; all one and a half miles of Austell, Ga. Terms. Address P. O. Box 177, Austell, Ga. 202-5-16

REAL ESTATE WANTED.

I WANT a nice six-room bungalow in Ansley Park, not on car line, but near, on lot not less than 50x150 with some shade; will buy from owner or agents. Anxious, Box 50, care Georgian. 5-20-32

AM IN MARKET for modern new 6-room bungalow, near car line and good lot, Inman Park or North Side. Address Bungalow, care Georgian. 5-20-8

WE CAN sell promptly several small places ranging from $1,000 to $5,000. Have clients who want income. Otis & Holliday, 1505-6 Fourth National Bank Building. M. 175. 5-16-200

MONEY TO LOAN.

SPECIAL HOME FUNDS TO LEND, any amount; 6 per cent. Write or call. S. W. Carson, 24 South Broad street. 4-1-17

PLENTY money to loan on city property. Watt Kelly, Attorney, 400 Temple Court Building. 43-2-5

R. C. DESAUSSURE.
TIME and monthly loans negotiated on real estate. Room 813 Atlanta National Bank Building. 4-29-25

WE loan money on furniture and household goods. F. & J. Loan Company, 120 Decatur Street. 4-25-8

MONEY ON HAND for immediate loans on property in or near Atlanta. J. E. VanValkenburg, 501 Equitable Bldg.

MORTGAGE LOANS
On Atlanta Property.
BUSINESS BUILDINGS,
5 and 5½ per cent.
RESIDENCE BUILDINGS,
5½, 6 and 6½ per cent.
Your rate depends upon the location. Without notice you can pay back a hundred, any multiple of a hundred dollars, on the entire loan on any interest date.
TURMAN, BLACK & CALHOUN.
Loan Correspondents,
PRUDENTIAL INSURANCE COMPANY OF AMERICA.
203-8 Empire Building.

WEYMAN & CONNORS.
ESTABLISHED 1890.
Mortgages on Real Estate. 4-1-3

WE HAVE plenty of money to lend at lowest rates on Atlanta and nearby property, either for straight or monthly payment plant. Also for purchasing purchase money notes. Foster & Robson, 11 Edgewood avenue.

FARM LOANS PLACED in any amount on improved farm lands in Georgia. The Southern Mortgage Company, Gould building. 7-13-1

MONEY FOR SALARIED PEOPLE AND OTHERS, upon their own names; cheap rates, easy payments. Confidential. D. H. Tolman, 820 Austell building.

MONEY WANTED.

6%—WE WILL PAY—6%
ON SAVINGS.
IN SUMS of $500 to $5,000. The Merchants and Mechanics' Banking and Loan Co., 209 Grant Building. Tel. Ivy 5341. Cash Capital $120,000.
Thos. J. Wesley, Cashier.
B. M. Grant, Pres. 3-11-50

FINANCIAL.

FOR SALE—Few shares Bullard Car Door stock very cheap. Sacrifice. Box 885, care Georgian. 43-18-5

BUSINESS OPPORTUNITIES.

CENTRALLY LOCATED restaurant and lunch room having good trade in bakery wares also. A rare chance for party that can devote his time. Present owner tied up in other business. Address R. K., Box 90, care Georgian. 201-5-19

MUST be sold at once, lease and all or part of furnishings of 20-room house, block of Candler Building. Address L, Box 603, care Georgian. 25-16-5

MAN with $700 to manage and partly own business to be established in Greenville, S. C., P. O. Box 469. 30-15-5

FOR SALE—Business paying $200 to $300 per month, owner leaving city, cheap for quick cash sale. Address I. L. B., Box 607, care Georgian. 5-18-57

ATLANTA REAL ESTATE is increasing in value daily. Many bargains are offered in the Real Estate columns of the "Want Ad" section of The Georgian.

Plant your savings in Georgia soil and grow a fortune. Many have done so, why not you?

REAL ESTATE AND CONSTRUCTION NEWS

Building Plans Call for $100,000

Not only did several interesting sales of real estate take place Tuesday, but announcement was made of a considerable amount of building, aggregating in money nearly $100,000.

J. J. Haverty will build a two-story and basement residence, costing $30,000, on the west side of Peachtree Road directly north of Jack J. Spalding's "Deerland." Mr. Haverty has received plans from Edward E. Dougherty, architect, and will let the contract shortly. This residence will be of white tapestry brick, and some of the features will be French windows, a loggia and wide terrace in front, a sleeping porch, a sun parlor and tile roof. Mr. Haverty has six acres of the original "Deerland" estate, with a frontage of 300 feet and a depth of 800. In this immediate neighborhood are the E. R. DuBose place and the recently completed home of Judge E. W. Born.

Flat to Cost $43,500.

Mrs. Ida A. Turner has filed an application for a building permit on a two-story brick veneer flat at 48 West Peachtree Place, the building to cost $43,500. The Fulton County Home Builders have the contract and will be the architects. This firm has plans for a $3,300 cottage at 191 Wabash Avenue, and to build for Mrs. Joseph E. Leppert a two-story frame dwelling on Moreland Avenue, at a cost of $5,000.

S. Cunningham will build three one-story frame dwellings at 334, 358 and 360 West Fair Street, at a total cost of $2,700, and a cottage at 62 Parsons Street for $700.

Mrs. J. E. Wragg will build two one-story frame dwellings at 47-49 Coleman Street, at a total cost of $1,300.

Porter & Swift's Sales.

Four sales of the Porter & Swift Real Estate Agency, through E. V. Moore, netted $17,950, and Mr. Moore has also sold a West Cain Street parcel at a price which is withheld.

Arthur Deveney has sold to a client of the Porter & Swift agency 126 East Cain Street, a three-story building, on a 20 by 140-foot lot, for $6,500; to Davis W. John, for a client, 35 South Prado, Ansley Park, 50 by 200, for $5,500; for a client to Davis W. John, 95 Williams Street, a cottage on a 40 by 67-foot lot, for $3,250; a residence lot on the south side of the Jackson Estate Drive, Brookwood, 50 by 200, for $2,700. Also to W. P. and T. M. Callaway, for a client, the southwest corner of West Cain and James Streets, 50 by 53 feet, for a figure that is withheld. Property around this parcel has brought $230 a front foot.

Piedmont Avenue Sale.

Mrs. Mary Elizabeth Kontz has bought from James S. Middleton, of South Carolina, the residence at 616 Piedmont Avenue, for $12,800. This lot is 65 by 195 feet. The cash consideration was $2,800. The sale was handled by W. L. & John O. DuPree.

Colonial Home at Austion.

On Thursday, May 29, at 5:30 o'clock, the two-story brick colonial house at 101 West Tenth Street, just west of Spring Street, will be sold at auction on the premises by the Ralph O. Cochran Company. This home is about a year old, is of nine rooms and the property of W. C. Harper, who bought it from the builder and present occupant, E. W. Long. The lot is 100 by 200 feet. Terms have not been definitely fixed, but the cash required will be $1,500 to $2,000.

Ellis Home for Rent.

The well-known Ellis home at 547 Peachtree, on the east side of the street between North Avenue and the Ponce DeLeon Apartments, has been offered for lease by a leading real estate and renting agency, at the rate of $100 a month for twelve months. The lot is 50 by 150 feet and the two-story residence is one of the most substantially built in Atlanta.

PROPERTY TRANSFERS.

Warranty Deeds.

$2,200—James A. Curtis et. al. to James A. Curtis, Jr., 488 Crew Street, 50x175 feet. May 19.

$1,575—Z. Frong to J. Heiman, lot 50x80 feet, west side Martin Street, 100 feet south of Fair Street. May 19.

Love and Affection—Mrs. Mary P. Crenshaw to Thomas Crenshaw, lot 66x189 feet, west side Boulevard, 289 feet south of Ponce DeLeon Avenue. May 15.

$600—Agnes W. Holtzendorff to H. A. Godby, lot 100x190 feet, northwest corner Hawthorne Avenue and Jackson Street, College Park. September 11, 1907.

$6,000—D. D. McCall to W. R. Kimbell, lot 50x178 feet, east side North Boulevard, 50 feet south of Greenwood Avenue. September 23, 1909.

$5,300—W. R. Kimbell to M. W. Hall, same property. August 22, 1911.

$2,500—Walton Realty Company to H. J. Bruce, lot 100x198 feet, east side Atwood Street, 199 feet south of Lucile Avenue. May 19.

$1,100—L. S. Huntley Company to Prioleau & F. E. Ellis, lot 22x135 feet, southwest side Marietta Street, 430 feet southeast of North Avenue. May 16.

$3,250—George E. Johnson to D. C. Lyle, lot 44x202 feet, east side Luckie Street, 187 feet south of Hunnicutt Street. May 19.

$1,500—F. J. Chappelear to William C. Collier, lot 110x200 feet, southwest corner Gresston and Ethel Streets. May 19.

$1,800—Macon C. Sharp to Foote & Davies Company, lot 135x185 feet, north side Capitol Avenue, 195 feet north of Weyman Avenue. May 14.

$10—City of Atlanta to S. B. Hutcheson, one-half of lot 1, block 229, Oakland Cemetery. December 16, 1876.

$5,000—Mutual Loan and Banking Company to Mrs. Sadie Silverman, lot 50x137 feet, northwest corner North Boulevard and East Cain Street. May 7.

Warranty Deeds.

$380—Westview Cemetery Association to Mrs. Corolyn C. Eagan, et al, lot 375, section 10, in said cemetery. September 19, 1912.

$500—Real Estate Improvement Company to Mrs. Allie Raiford, lot 50x195 feet, east side Wellington St., 798 feet north of Gordon Street. May 16, 1913.

$600—Mrs. May Inman Gray, et al, to Walton Realty Company, lot 100x198 feet, east side Atwood Street, 199 feet south of Lucile Avenue. May 15, 1913.

$2,250—R. C. DeSaussure to George W. Ament, No. 313 East Georgia Ave., lot 50x130 feet. May 8, 1913.

Mortgages.

$630—Sallie Scroggins to Atlanta Banking and Savings Company, lot 35x95 feet, south side Harris Street, 62 feet east of Butler Street. May 16, 1913.

$1,160—Walter T. Newman to Colonial Trust Company, No. 799 Piedmont Avenue, lot 30x175 feet. May 19, 1913.

$530—Mrs. Dora Fuller to Atlanta Banking and Savings Company, lot 55x125 feet, south side Georgia Ave., 50 feet east of Formwalt Street. May 19, 1913.

$1,250—Marvin Conway to Merchants and Mechanics Banking and Loan Company, lot 48x150 feet, south side Fourth Street, 264 feet west of North Jackson Street. May 16, 1913.

$1,250—Same to same, lot 48x150 feet, south side Fourth Street, 312 feet west of North Jackson Street. May 16, 1913.

$281—George W. Ament to R. C. DeSaussure, No. 313 East Georgia Avenue, lot 50x130 feet. May 8, 1913.

$900—Thomas J. Wesley to Atlanta Banking and Savings Company, No. 20 Solomon Street, lot 45x100 feet. May 16, 1913.

Loan Deeds.

$1,000—J. L. Cooperman to Kate Ruggles, 362 Fraser Street, 40x140 feet. May 16.

$500—William C. Collier to T. J. Treadwell, lot 110x200 feet southwest corner Gresston and Ethel Streets. May 10.

$4,000—Richard C. Bosche to Life Insurance Company of Virginia, 446 North Boulevard, 70x186 feet. May 10.

$25,000—Charles T. Nunnally and Thomas H. McCrea to Prudential Insurance Company of America, lot 60x200 feet, south side East Mitchell Street, 150 feet east of Pryor Street. May 9.

$800—George O. Sherrer to Mrs. Leah Weil, lot 100x190 feet, north side Princeton Avenue, 100 feet east of Jefferson Street. May 19.

$1,200—George W. Ament to Mrs. Mary W. Easter, 313 East Georgia Avenue, 50x130 feet. May 8.

Commissioner's Deed.

$517—Forrest Adair, commissioner to W. P. Tillinghast, 3.52 acres west side Mount Perian Road, land lot 92, Seventeenth District. May 17.

Bonds for Title.

$1,750—J. C. Street to Charles Horton, lot 50x100 feet, east side Doray Street, 100 feet north of Beckwith Street. April 14

$25,600—James S. Middleton to Mrs. Mary E. Kontz, 616 Piedmont Avenue, 63x195 feet. May 17.

$5,600—W. E. Cantrell to Emanuel Reisman, lot 46x100 feet, northeast corner Frazier and Fulton Streets. May 19.

$13,000—Roy M. Abernathy to Mrs. Katherine Murray, 401 Gordon Street, 60x200 feet. May 19.

$8,400—Miss Emily Jekyl to R. C. Loyd, lot 865x590 feet, north side Tuxedo Drive, 1,400 feet northwest of Pace's Ferry Road. May 9.

REAL ESTATE FOR SALE.

Sharp & Boylston

WEST END.

LUCILE AVE.—Near Peeples St., we can sell you a 10-room, 2-story house on extra large, elevated lot for $6,000. This place has a loan bearing only 5 per cent interest, balance easy. Owner a non-resident and wants to sell.

BEECHER ST.—Near Lee; this is a nearly new 6-room cottage on lot 50x200 feet. This is a genuine pick-up at the price—$3,250—and look, only $800 cash and balance $30 per month.

St. Charles Avenue Lot.

THIS is the cheapest lot on this street. See us for price, terms and location.

SACRIFICE.

We have a new 6-room bungalow that we want to sell on Monday at $1,000 less than what it is worth and ought to sell for. It is close to car line and has city water, sewer connection, nice bath, and sidewalks have been passed up. The way to buy property safely is to buy in a coming section and get the certain enhancement in valuation.

This house is 45 Sterling Street, close to McLendon Street car line. If you want to buy a home at a price you will never get again, go out and look at it and come to my office and we will close a bargain.

S. W. SULLIVAN.
308 Peters Building.

REAL ESTATE FOR SALE. HOUSES FOR RENT.

W. A. FOSTER & RAYMOND ROBSON

11 EDGEWOOD AVENUE.
REAL ESTATE, RENTING AND LOANS.

FOR SALE.

ON THURSDAY, May 22, at 3:30 p. m., we will sell at auction three bungalows on Vaughn Street, near Whiteford Avenue. Also several vacant lots in the same neighborhood. Very easy terms will be offered. See special ad. in this issue. Get plats at office.

ON NEXT SATURDAY, May 24, we will sell at auction, jointly with W. E. Treadwell & Co., the Ragsdale property on Warner Avenue, Allene Avenue and Woodrow Avenue, consisting of six modern bungalows and sixteen building lots. This very desirable and attractive property will be sold on terms that will put it in the reach of everyone. See special ad. in this issue. Get plats giving full details from either office.

ON DARGAN STREET, convenient to the Lucile Avenue cars, a new 6-room bungalow with all conveniences, tinted walls, stone foundation, brick mantels, furnace heat, beam ceilings. Everything first class. Lot 47x150 feet. Price, $4,150. $650 cash, balance easy. See Mr. Cohen.

TWO CLOSE-IN corners on Washington Street. Price and terms reasonable. We advise the purchase of these properties for steady enhancement. See Mr. Hook.

IF YOU HAVE MONEY to lend, we can place it safely.

FOR RENT.

3-r. flat, 148 Highland Avenue	$16.00
3-r. h., 39 Gaskill Street	8.60
3-r. h., 749 Whitehall Street	9.00
3-r. h., 19 Fowler Street	10.00
3-r. h., 126 Love Street	8.60
3-r. h., 175 Randolph Street	8.60
3-r. h., 43 Kendall Street	10.60
3-r. h., R. Evans Drive, Ft. McPherson	5.60
3-r. h., 354 Edgewood Avenue	10.60
3-r. h., 23 Corput Street	9.00
3-r. flat, 336 Grant Street	15.00
3-r. h., 72 South Jackson Street	8.60
4-r. h., 59 Fairview Avenue	8.00
4-r. h., 24 Lampkin Street	7.60
4-r. h., 94 Lovejoy Street	8.60
4-r. h., 33 Bell Street	16.65
4-r. h., 223 Humphries Street	12.50
4-r. h., Lakewood, and 17 acres of land, per year	150.00
4-r. h., 31 McDonough Road	10.00
4-r. h., Stewart Avenue, and 13½ acres of land	25.00
4-r. flat, 262 E. North Avenue	17.50
5-r. h., 67 Atwood Street	25.00
5-r. h., 5 Holderness Street	20.00
5-r. h., 144 Ashby Street	27.50

And a long list of larger houses. Come to see us.

TENANTS MOVED FREE

In moving, the drayage expense is considerable. By renting a house from us, we will move you free, and the work will be done with as much care and promptness as if you were paying the regular price. See the moving notice in our weekly rent bulletin.

JOHN J. WOODSIDE.
REAL ESTATE, RENTING, STORAGE.
Phones: Bell 671 Ivy; Atlanta 618. 12 "Real Estate Row."

HOUSES

24-6 E. BAKER, 14 rooms	$75.00
111 E. 5TH ST., 10 rooms	$50.00
87 E. NORTH AVE., 10 rooms	$65.00
194 M'AFEE ST., 10 rooms	$55.00
140 CRESCENT AVE., 10 rooms	$55.00
242 STEWART AVE., 9 rooms	$35.00
22 KENNESAW AVE., 8 rooms	$45.00
108 MERRITTS AVE., 8 rooms	$45.00
172-8 IVY ST., 8 rooms each	$25.00
57 DE KALB (Kirkwood), 8 rooms	$35.00
560 SOUTH PRYOR ST., 7 rooms	$22.50
176 GORDON ST., 7 rooms	$40.00
85 W. PEACHTREE PLACE, 6 rooms	$22.50
61 MANSFIELD, 6 rooms	$25.00
374 CENTRAL AVE., 6 rooms	$30.00
96 M'DANIEL, 6 rooms	$15.00
127 DE KALB (Kirkwood), 6 rooms	$17.50
46 E. ELLIS ST., 6 rooms	$35.00
29 LUCILE, 6 rooms	$30.00
42 DOANE, 6 rooms	$18.50
260 W. 14TH ST., 5 rooms	$15.00
42 WARREN (Kirkwood), 5 rooms	$20.00
41 BASS ST., 5 rooms	$21.00
44 DOANE ST., 5 rooms	$15.00
174 FORMWALT, 5 rooms	$17.50
16 AUGUSTA AVE., 5 rooms	$25.00
881 GRANT ST., 5 rooms	$15.00
11 DOANE ST., 5 rooms	$20.00
795 HILL ST., 4 rooms	$13.50
275 BELLWOOD, 3 rooms	$12.60

Turman, Black & Calhoun

203-8 Empire Bldg.

FOR RENT

Chas. P. Glover Realty Co.

2½ WALTON ST.

12-r. h., 26 Ponce DeLeon Ave.	$125.00
12-r. h., 386 Spring Street	40.00
12-r. h., 82 Central Place	35.00
10-r. h., 135 Ivy Street	50.00
9-r. h., 95 Washita Avenue	40.00
9-r. h., 66 Highland Ave.	35.00
9-r. h., 423 Gordon Street	45.00
8-r. h., 868 Piedmont Ave.	42.50
8-r. h., 96 West North Avenue	40.00
8-r. h., 458 Courtland Street	40.00
8-r. h., 3 West Eighth Street (furnished)	60.00
8-r. h., 531 Courtland	47.50
8-r. h., 84 East Cain Street	42.50
8-r. h., 284 North Boulevard	27.50
7-r. h., 367 Spring Street	35.00
7-r. h., 107 Capitol Avenue	45.00
6-r. h., 450 Westminster Drive	$25.00
6-r. h., 381 Luckie Street	20.60
6-r. h., 137 Venable Street	18.00
6-r. h., 29 Palmetto Avenue	15.00
6-r. h., 21 Daley Street	13.50
5-r. h., 31 Turman Avenue	25.00
5-r. h., 989 Glennwood Avenue	16.50
5-r. h., 5 Rockyford Ave., Kirkwood	15.00
5-r. Apt., 233 Houston Street	20.00
5-r. h., 272 N. Ashby Street	11.00
5-r. h., 90 Loomis Avenue	21.00
4-r. Apt., 333 N. Boulevard	30.00
4-r. h., 111 Kelly Street	18.00
4-r. h., 81 Fern Avenue	8.00
3-r. h., 1 Connecticut Avenue	8.00
3-r. h., 722 East Fair Street	6.60
3-r. h., 47 Scott Street	8.00

FOR RENT.

9 rooms, 423 Gordon Street	$45.00
8 rooms, 739 N. Boulevard	45.00
8 rooms, 621 N. Jackson	50.00
6 rooms, Clifton Street	25.00
6 rooms, 52 N. Dargan Place	25.00
6 rooms, 25 Bonaventure Avenue	37.50
6 rooms, 14 Whiteford Avenue	20.60
5 rooms, 25 Hale Street	20.00
5 rooms, 100 Miranda Avenue	20.00
5 rooms, Franklin Street	20.00
4 rooms, 111 Kelley Street	18.00
3 rooms, 56 McDonough Street	8.60

Brown, Strauss & Ward Company

REAL ESTATE RENTING, LOANS.
Homes Built on Easy Terms.
112 Candler Building. Phones:
112 N. Pryor Street. Ivy, 3234, 3235.

Steam-Heated Apartments

NEW, 6-room, second story; refrigerators, gas ranges, electric lights and all modern conveniences; 67 Highland, second door from Jackson. Special price to September 1.

W. H. WITHERS

217 and 218 Temple Court, Phone Main 4569.

FOR RENT

8-r. h., 82 West North Ave.	$42.50
8-r. h., Delaware Ave., Ormewood	25.00
8-r. h., 152 Forrest Avenue	45.00
8-r. h., Boulevard DeKalb	35.00
7-r. h., 84 Ashby Street	40.00
6-r. h., 121 N. Lawn Street	35.00
6-r. h., 74 Greensferry Avenue	$30.00
6-r. h., Highland View	25.00
6-r. h., Kirkwood Avenue	17.50
5-r. h., 1 Dickson Place (apt.)	37.50
5-r. h., 411 Greenwood Avenue	25.00
5-r. h., 105 Belmont Avenue	17.50
5-r. h., 18 Brooks Street	25.00

Empire Trust & Safe Deposit Co.

Empire Building.

HOUSES FOR RENT. HOUSES FOR RENT.

A. J. MAYFIELD

REAL ESTATE AND RENTING.
49 S. Pryor St.

FOR RENT.

7-r. h., East Lake Junction	$15.00
6-r. h., 38 McDaniel Road, near Buena Vista	12.00
5-r. h., 49 Larkin	20.00
4-r. h., 734 Elliott	8.00
4-r. h., 14 Corley	7.60

AND OTHERS. Necessary repairs will be made.

REAL ESTATE FOR SALE. REAL ESTATE FOR SALE.

YOU MAKE THE PRICE ON THESE BUNGALOWS

that we will sell at Auction next THURSDAY at 3:30 P. M.

These bungalows are new; have five full rooms. Dandy big lots, 57 by 375 feet back to the right of way of the South Decatur car line. Catch the investment feature in this.

These houses front on Vaughn Street, in the Ninth Ward. Vaughn Street runs east from Whitefoord Avenue, between East Fair Street and the East Lake and Decatur car line, and these places are only a step away from the car stop at Whitefoord Avenue.

These houses are being sold for division between partners and they go absolutely without reserve to the highest bidder.

THE TERMS will be $100 cash and the balance $15 per month. There is a small loan on each place, to be assumed by the purchaser.

AT THE SAME TIME, we will sell several vacant lots on terms of $25.00 cash, and the balance $5.00 monthly. All deferred payments will bear 7 per cent simple interest.

Get plats giving full particulars from

Foster & Robson, Agents,

11 EDGEWOOD AVENUE.

J. W. FERGUSON & SON,
Auctioneers.

WEST PEACHTREE

CLOSE IN, 50x160 feet, well improved; will sell on easy terms, $100 front foot less than other property in same block. This price for few days only. This property will increase in value very rapidly from now on account of regrading this street. See us.

R. C. WOODBERY CO.

REAL ESTATE AND RENTING.
803 Empire Life Building. Phone Ivy 4726.

FOR SALE JOHN J. WOODSIDE

Peachtree Road Frontage.
(200x240 feet.)
This side the Creek; nice elevation; choice home site. Price $35 per foot. THOS. R. FINNEY, Sales Mgr. 12 "Real Estate Row."

THOS. J. BUCHANAN

405 Peters Building. Phone, Main 5258-J.

A SPLENDID little piece of investment property in a stone's throw of Five Points—Brooklyn—between Marietta and Luckie Streets; good-sized lot with an old house on it.

ANOTHER one on Mills Street, just 150 feet from Marietta Street. A nice lot, 50x100 with alley; renting for $150.00 a year. The man that buys either one of these places now will hit it right.

BUY YOU A HOME

PONCE DE LEON AVENUE, a handsome brick home, nine rooms, hardwood floors; in fact, it has every known convenience, and it is a perfect darling; two handsome tile bath rooms, mirrors in back of doors, for only $15,000. Terms if desired.

SPRING STREET—This is a good eight-room home on a small lot, between North Avenue and Pine Street. You can live here a little while and make big money. The place is $4,250. Remember, it is right in town. Terms.

INMAN PARK—Another nice little six-room bungalow; it also has east front; for a very low price, $4,500. Terms to suit you. Only one block from three car lines and a beauty. It is worth your while.

WEST END—We have some mighty pretty little homes out there, five to seven rooms. Prices are right and terms to suit you. Let us show you what we have before you buy.

Martin-Ozburn Realty Co.

Third National Bank Building. Phone Ivy 1276. Atlanta, 208.

MONEY TO LOAN. MONEY TO LOAN.

The Randolph Loan Company

IS PREPARED to make first mortgage loans on real estate, second mortgage loans and we buy and sell purchase money notes. We loan from $1,000 to $1,000,000. The rate of interest is 5, 5 1-2, 6, 6 1-2, 7, 7 1-2 and 8 per cent, depending on grade and size of loans. Come direct to our office. Quick service. We finance building propositions.
21 INMAN BUILDING. MAIN 877.

REAL ESTATE FOR SALE. REAL ESTATE FOR SALE.

Piedmont Avenue Frontage

We have recently had consigned with us some Piedmont Avenue frontage, ranging in price from $115 per foot to $135 per foot.

These lots are situated on the most desirable part of Piedmont Avenue, being between Twelfth, Thirteenth and Fourteenth Streets, facing Piedmont Park. The scarcity of building lots of this class of property on the north side is easily recognized by anyone who has been looking for a home site recently. The unusually good value offered here will be appreciated by anyone in the market for first-class residence property. Reasonable terms can be arranged.

Forrest & George Adair

A Beautiful Bungalow

IN ONE of the best sections of Decatur we offer a new 6-room bungalow, with all improvements, on a lot 120x200. Price, $3,750, on easy terms.

HARPER REALTY COMPANY
717 Third National Bank Building.
Bell, Ivy 4286. Atlanta Phone 672.

WILLIAMS-HARTSOCK CO.

Real Estate and Builders. 905 Fourth National Bank Building. Main 2106.

IN ANSLEY PARK and NEAR THE CAR, a dandy six-room bungalow at $5,000. No information over the phone.

A LITTLE SURPRISE in a five-room bungalow; just completed. Large, shaded lot. Excellent location. $2,750. Terms easy.

ON A CORNER LOT, near one of the North Side's best streets, we offer a beautiful new six-room bungalow, complete with furnace, hardwood floors, tile bath, dressing mirrors, etc., at very attractive figures. Would consider well-located vacant property in EXCHANGE, or part payment.

NEARLY NEW six-room BUNGALOW complete. Three blocks from Peachtree. Nice lot. Exclusive street. Owner leaving city; sacrifice price. $5,750; $500 cash, balance easy.

LET US BUILD THAT HOME.

J. W. DOBBINS & CO.

312 Peters Building. Phone, Main 2126.

$4,000—BEAUTIFUL 6-room bungalow, with everything modern; all birch doors, shades and screens thrown in; shaded lot 50x200; thoroughly equipped for chickens. Owner leaving city. $500 cash, $25 monthly.

$2,650—STORE and 5 rooms, corner two cherted streets, facing car line. $500 cash, $25 per month.

$2,500—SIX-ROOM cottage, near Inman Park. $200 cash, $20 per month.

$1,850—RENTED $20 net, 2 double 3-room houses, Fourth ward; all conveniences and street improvements.

PEACHTREE ROAD $3.00 A FRONT FOOT

20 LOTS, 100x1,200 feet; 20 lots, 100x400 feet. Fifty lots in all; an average of $3 a front foot. The opportunity of 1913, on Peachtree. Will be sold to the highest bidder.

BEN GRAHAM

319 Empire Building. Main 4376.

50x185—CLOSE IN, on West Peachtree Street. Price $20,500. Rents for $1,200 per year and is growing in value daily. Will exchange for farm.

J. R. SMITH & J. H. EWING
REAL ESTATE, RENTING, LOANS.
Ivy 1513. 130 PEACHTREE. Atlanta 2865.

THOMSON & LYNES

AUBURN AVENUE—Brand-new two-story brick store in the busy section of Auburn Avenue. Leases and monthly rentals will pay 12 per cent. Price, $12,000; no loan to assume. Terms, half cash, submit balance.

THOMSON & LYNES
18-20 WALTON ST.

MARBUT & MINOR

BELL PHONE MAIN 3762. ATLANTA PHONE 3102-A.

$4,200—EIGHT-ROOM TWO-STORY HOUSE; LOT 100 BY 200; SOUTH MORELAND AVENUE.
$2,500—TWO NEW FIVE-ROOM COTTAGES; MAY AVENUE.
$2,750—SEVEN-ROOM COTTAGE; FLAT SHOALS AVENUE.
$250 TO $500—THIRTY BEAUTIFUL LOTS, NEAR EAST ATLANTA BANK.
$3,200—EIGHT ACRES WELL IMPROVED; 2 MILES OUT.
$750.00—Two large lots on McPherson Avenue.
$1,600—Five-room house, lot 60x160, Flat Shoals Avenue.

MARBUT & MINOR

FOR SALE BY

GREENE REALTY COMPANY

511 EMPIRE BLDG. REAL ESTATE, RENTING, LOANS. Phones 1599

FINE 300-ACRE FARM (NEAR ATLANTA).

ON CHATTAHOOCHEE RIVER; also on good creek; nearly half of farm as fine bottom land as can be had. Fine cherted road within about two miles of this place. Adjoining land held at $100 acre. We have an option on this. If sold at once, only $40 acre. A REAL BARGAIN.

THE ATLANTA GEORGIAN
Published Every Afternoon Except Sunday
By THE GEORGIAN COMPANY
At 20 East Alabama St., Atlanta, Ga.
Entered as second-class matter at postoffice at Atlanta, under act of March 3,1879
Subscription Price—Delivered by carrier, 10 cents a week. By mail, $5.00 a year
Payable in Advance.

A Good Picture and a Good Idea--By Cartoonist Tad

It Is a Very Old Idea, as Tad Says, But It Needs Repeating. Think It Over. Hand It to Somebody Who Needs the Picture.

(Copyright, 1913)

We invited Tad, our distinguished cartoonist, to write his own editorial about his picture on this page, but he said: "I can draw pictures, but I can't write about them."

This picture doesn't need very much "writing about it."

It tells you quite simply that the young man who spends his life, or a good deal of it, pushing a bell for the man who brings drinks will also probably spend his life answering a bell that somebody else pushes.

For your own sake, remember one thing always—

The best man can succeed only IF HE USES HIS BEST ABILITY.

The thing most important in this world and most often lacking is real concentrated effort.

There are around you thousands of men not a bit abler than you are, men of your own age, who will be very successful a few years from now.

It is for you to decide whether or not you will be envying them their success, or sharing it with them.

They have no better chance than you have now. But if they are in bed, resting and getting strength for work next day, while you sit as in this picture, pushing a button, ordering the waiter, THE SLEEPER WILL BE PUSHING THE BUTTON LATER AND YOU WILL BE ANSWERING THE BELL.

There are a good many young men who need this picture, and their fathers and mothers are requested to put it where the young men will see it.

Ring Often Enough for the Bartender---

And you will spend your life with somebody else ringing for you. (See Editorial.)

Common Sense of Battleships

The question of an "ample navy" is now before the people in a new light.

Apathy and ignorance no longer becloud the issue. The incidents of the last few weeks have made plain and impressive the necessity, for which the Hearst newspapers have earnestly and persistently fought.

It is not a question at this moment of war with Japan or any other nation. It is a question of being prepared for any emergency in our national life.

No people with intelligence and patriotism can fail to demand this preparedness. No representations of integrity and loyalty can fail to answer this demand.

It has been brought home to every American that our country is a part of the great world.

That it is subject to the jealousies, the competitions, the wars of nations.

If we compose our trouble with Japan to-day it may break out to-morrow or next year. If Japan retires as a contestant for the mastery of the Pacific Ocean, there are others to compete. In the fierce activity of overcrowded nations for room to colonize their surplus people, there is perpetual unrest.

In the almost arrogant exclusiveness of our Monroe Doctrine there is a perpetual challenge to freedom of movement among other nations. In the possession and power of the Panama Canal there is a challenge to the cupidity and commercial self-preservation of all great commercial countries.

We know this now. We have been brought face to face with war. We know that we are no more or less than other nations in our exemption from war. We know that the only nation immune from war is England. We also know why England has had no invaders for four hundred years.

And so in plain, natural common sense our Congressmen must come to realize that we must have a greater navy. We must have battleships. Not for aggressive war, but for effective defense. As long as other nations build, we must outbuild other nations, because we are better able to build, and need more to build.

When other nations make plain that they are willing for universal peace, we are willing to lead all nations in the movement for disarmament and arbitration.

But it is the first plain patriotic duty of the Sixty-third Congress to provide for the national defense in battleships that will give us our safe and proper place among nations.

Nationalizing a Great Reform

The woman suffrage movement can prevail and accomplish its purpose without an amendment to the Federal Constitution. Nevertheless it is good news that the Senate Committee on Woman Suffrage has decided to report favorably on Senator Chamberlain's resolution.

A joint resolution of the two houses of Congress—submitting to the States the question whether the political equality of women with men ought not to be an article of the organic law of the land—will give the reform a national character and prominence that it can not so readily acquire by any other means. THENCEFORTH IT WILL BE IMPOSSIBLE FOR ANY POLITICAL PARTY TO IGNORE THE ISSUE—WHETHER IN STATE OR NATIONAL ELECTIONS.

The case is parallel with that of the election of United States Senators by the people. That movement also would in process of time have prevailed everywhere without an amendment to the Federal Consititution. But the movement was immensely accelerated by the agitation for the amendment.

Woman suffrage is not a local issue. It is broadly human and fundamentally democratic.

THERE IS NO GOOD REASON WHY SENATORS AND REPRESENTATIVES—EVEN THOSE OPPOSED TO THE REFORM—SHOULD NOT SUPPORT THE PROPOSED JOINT RESOLUTION AND SO GIVE THE CONSCIENCE AND INTELLIGENCE OF THE WHOLE COUNTRY A FAIR CHANCE TO PASS UPON THE SUBJECT.

The Tragedy of the Ice Cream Cone

By HAL COFFMAN

Elbert Hubbard

Writes on

Two Men

Every man is his own ancestor, he asserts. We are preparing for the days that come, and we are what we are to-day on account of what has gone before.

By ELBERT HUBBARD

Copyright, 1913, International News Service.

CAME to the stage entrance the other day a man and inquired for me. So I went to the door, and there the man stood in the alley. There was a familiar, foolish grin on his face.

"Don't you know me, Bert?" he said. And I knew him, although I hadn't seen him for full 40 years.

When I saw him last he was a totally different individual from this man who stood simpering, leering at me out of watery eyes.

His mouth was wabbly, his teeth all gone, save two lone sentinels one above and one below. His face was streaked with tobacco. He was bowed, rheumatic, undone.

I just looked at him. I forgot to say anything until he aroused me with a second interrogation, "Don't you know me, Bert?"

"Yes, I know you," I answered, and I mentioned his name.

An Old School Mate.

He was a hundred and fifty years old;, yet he was born the same year I was. We grew up together until we were 16, when our ways parted. We attended the same classes in the little country school; wrestled each other's clothes off; played I-spy and anty-over.

He was a brilliant fellow; at least, we used to think so. He made a great impression on the girls as he grew up. He had made some money, wasted it, took to booze and patent medicines; settled down into a mudsock and has just existed.

All this I knew at a glance, reinforced, possibly, by a few things that I had heard and forgotten, but which now came back to me.

I gave him a comp and he saw the show. I watched him as he leaned over the balcony. He didn't understand what I was talking about, but his wabbly mouth worked and his bleared eyes tried to smile me a welcome.

After the show he came around again, and this time it cost me a dollar to dispose of him.

I tried to shake off the impressions of my old-time schoolmate, but I thought of him that night and I cast my eyes around the audience, thinking possibly he might come back.

The Other Man.

However, as I passed the caloric over the footlights and the giggles gurgled gleefully under the cosmic lee scuppers, straight looking level into mine eyes was a man I knew—another man—and this man, too, I had known—in my youth, although when I was a boy he was a man grown. For him I had great respect. He had big, fat horses. He was a strong, bronzed, hardworking individual.

But he had a fad and the fad was mathematics. My father told me of this.

Mathematics, to me, at school, was a bugaboo. But here was a man who knew the arithmetic from cover to cover and he could work any example in it right in his head, and do it instantly.

He could divide sixteen thousand two hundred and one by seven and eight-tenths and do it as fast as he could put down the answers. You could write down columns of figures, and when you drew the line across the bottom, he would write in the total.

Hold on Primal Virtues.

This man's name was Christian Ropp. So there he was, white of beard, but clear of eye, intelligent, smiling, appreciative.

Christian Ropp has used his brain.

He is a Mennonite. And the Mennonites are people who work with head, hand and heart. Ropp has a firm hold on the primal virtues—industry, economy, good health, right thinking.

And so, as I talked, I signaled in wireless that he should come around to the stage entrance after the show, and his ready brain caught the message.

When I came off there he was—this man in his eighties. He had a copy of his new book, "Ropp's Ready Calculator"—the latest edition—that he had brought for me. He came in and sat down in my dressing room while I changed my clothes. He told me of his book.

In mathematics we have worked from the complex to the simple. All of the theories in the old-time school books for working out mathematical problems were cumbrous, complex, difficult, faulty. The business of Christian Ropp has been to comprehend the miracle of numbers. To him it is supremely simple. He loves his work. He has used his brain. His heart is young.

His Own Ancestor.

And the moral of all this seems to be that every man is his own ancestor. We are preparing for the days that come and we are what we are to-day on account of what has gone before.

He who puts an enemy in his mouth to steal away his brains will eventually have no brains, for the enemy will do the grand larceny act, and the end is as sure as the laws of mathematics.

Nature designed that when we die we should die all over, and the brain should be the last organ to abdicate. It should sit secure and watch every faculty decline—interested, curious, wondering, hungry to know.

All life is pleasurable if we live the life of activity tempered by moderation, the life lived by that most able man, bronzed of face, calloused of hand, mathematician and gentleman, Christian Ropp, of Illinois.

The Treaty of Frankfort

By REV. THOMAS B. GREGORY.

THE Franko-Prussian war, in many respects the most remarkable in history, came to a close 42 years ago with the Treaty of Frankfort.

Never was there another such case of official foolishness as that which precipitated this same war, and never was official foolishness so promptly and so fearfully punished.

The bloody drama, from its start on August 3, at Saarbruck, moved on with the speed of the tempest and the deliberateness of fate. MacMahon was defeated at Weisemburg and again at Worth. Frossard was driven from the heights of Spicheren. Then came Gravellotte and Sedan—and the capture of the Emperor and the overthrow of the Empire. Meanwhile, like the Car of Juggernaut, on went the remorseless German advance. Paris was invested; Strasburg surrendered; Bazaine capitulated at Metz—and the agony was practically over.

As brave a people as ever lived were sacrificed in order that one man might be permitted to gratify his personal whims. In addition, there was no preparedness on the part of Napoleon's government. He challenged the most perfect military machine that the world had ever, up to that time, seen, and pitched in without organization and without anything that approximated a plan or purpose. It was not war, it was murder, pure and simple. The sons and grandsons of the men whose martial valor had immortalized itself under the Great Napoleon, were led forth to the slaughter like so many sheep—with nobody to lead them, with no great organizing, directing brain to tell them what to do.

"Trust in God and keep your powder dry," said Cromwell. That is what the Germans did, and what the French did not do. The Germans knew exactly what they wanted to accomplish, and were thoroughly prepared; the French knew nothing, and were prepared for nothing. Never was there a finer illustration of the fact that war is a science, and that its victories are largely won by the direction and leadership of the few at the head.

It was an awful humiliation, that Frankfort Treaty, with its dismemberment of the nation and its indemnity of five millards of francs, but it taught France and the world the lesson that in war it is science rather than sentiment that wins battles and campaigns.