GULLS BEATEN 7 TO 2 BRADY IN FINE FORM CRACKERS WIN

BASEBALL

THE ATLANTA GEORGIAN

Read for Profit---GEORGIAN WANT ADS---Use for Results

VOL. XI. NO. 249. ATLANTA, GA., THURSDAY, MAY 22, 1913. 2 CENTS EVERYWHERE PAY NO MORE

FINAL

DARKNESS STOPS GAME IN SIXTH INNING

Wally Smith's Triple Raises Havoc With League Leaders in Opening Spasm.

PONCE DE LEON BALL PARK, May 22.—The Crackers went after the Gulls here this afternoon and trimmed the leaders in a fast game by the score of 7 to 2.

The game was called on account of darkness.

THE GAME.

FIRST INNING.

Stock hit a fly to right. Bailey fell while chasing the ball and Stock took three bases on the hit. Starr popped to Alperman. O'Dell flied to Welchonce and Stock scored. Jacobson stung one past Bisland, the Cracker shortstop got one hand on the ball, but couldn't hold it. Clark flied to Long. ONE RUN.

Tommy Long laced a single past O'Dell. Bailey made a poor bunt and Long was out at second, Schmidt to Stock. Alperman grounded to O'Dell, who did a juggling act long enough to let Whitey reach first. Welchonce flied to Jacobson and thanks to his poor throw to third, Bailey took third, while Alperman reached second. Smith tripled into the ditch near the scoreboard and Bailey and Alperman scored. Bisland slammed a single over O'Dell's head and Smith scored. Agler walked and Bisland went to second. Dunn grounded to O'Dell, who touched third, forcing Bisland. THREE RUNS.

SECOND INNING.

Robertson, the Mobile slugger, hit a puny grounder to Alperman and was out to Agler. Paulet went out on a high pop to Alperman. Schmidt placed a single between Bisland and Smith. Campbell was out on an easy foul to Dunn. NO RUNS.

Brady grounded to O'Dell, who stopped the ball with one hand and threw him out to Paulet. Long popped to Starr. Bailey bounded one to Campbell and was out to Paulet. NO RUNS.

THIRD INNING.

Stock slammed a hard grounder to Smith, who made a neat stop and threw to Agler, retiring Stock. Starr grounded out to Agler. O'Dell went out, Bisland to Agler. NO RUNS.

Alperman grounded to Starr and was an easy out to Paulet. Welchonce struck out. Smith flied to Robertson. NO RUNS.

FOURTH INNING.

Jacobson went out, Alperman to Agler. Clark grounded to Bisland, who fumbled, and Clark was safe at first. Robertson lifted a high fly to Agler. Clark tried to steal but was out, Dunn to Alperman. NO RUNS.

Bisland fanned. Agler singled to right. Dunn singled to center and Agler was caught trying to reach third, Jacobson to Stock to O'Dell. Brady grounded to Starr and Dunn was out to Stock. NO RUNS.

FIFTH INNING.

Paulet grounded to Brady, who let the ball get away from him for an error and Paulet was safe at first. Schmidt lined a single past Bisland and Paulet reached third. Campbell flied to Bailey and Paulet tallied. Stock lined a fly to Long. Starr flied to Bailey. ONE RUN.

Long singled to right. Bailey grounded to Paulet, who threw to second in an effort to get Long. Stock dropped the ball and all hands were safe. Alperman beat out a bunt to O'Dell and the bases were full. Welchonce went out, O'Dell to Paulet and Long scored. Smith fanned. Bisland bounced one against the scoreboard for three bases, scoring Bailey and Alperman. Agler struck out. THREE RUNS.

SIXTH INNING.

O'Dell grounded out to Agler. Jacobson went out, Brady to Agler. Clark flied to Welchonce. NO RUNS.

Dunn grounded to O'Dell, who threw wild to first, and Dunn was safe at first. Brady bunted in front of the plate and Dunn was forced at second, Schmidt to Stock. Long beat out a bunt down the third base line. Bailey bunted in front of the plate and on Campbell's wild throw to first was safe. Alperman went out to Paulet and Brady registered. Welchonce flied to Schmidt. ONE RUN.

Ball 'Trust' Inquiry Resolution Not Dead

WASHINGTON, May 22.—Representative Gallagher, of Illinois, denied to-day that his resolution for an investigation of the so-called baseball trust was dead.

There have been reports, Gallagher admitted, that the House Rules Committee, to which his resolution has been referred, was hostile. He declared, nevertheless, that he would press for a public hearing.

"I have some evidence that will open their eyes," he declared.

If you have anything to sell advertise in The Sunday American. Largest circulation of any Sunday newspaper in the South.

BASEBALL

GULLS									100 010 - 2
CRACKERS									300 031 - 7

GULLS—	AB.	R.	H.	PO.	A.	E.
Stock, ss	3	1	0	4	1	1
Starr, 2b	3	0	1	0	2	0
O'Dell, 3b	2	0	0	2	2	2
Jacobson, rf	3	0	1	2	1	0
Clark, lf	3	0	0	0	0	0
Roberston, rf	2	0	0	0	0	0
Paulet, 1b	2	1	0	5	0	0
Schmidt, c	2	0	2	5	2	0
Campbell, p	1	0	0	0	1	1
Totals	21	2	4	18	9	4

CRACKERS—	AB.	R.	H.	PO.	A.	E.
Long, lf	4	1	3	3	0	0
Bailey, rf	3	2	0	1	0	0
Alperman, 2b	4	2	1	3	2	0
Welchonce, cf	3	0	0	2	0	0
Smith, 3b	3	1	1	0	1	0
Bisland, ss	3	0	2	0	1	1
Agler, 1b	2	0	1	8	0	0
Dunn, c	3	0	1	1	1	0
Brady, p	3	1	0	0	1	1
Totals	28	7	9	18	6	2

SUMMARY.

Three-base hits, Stock, Smith and Bisland. Struck out—By Campbell 4. Bases on balls—Off Campbell 1. Sacrifice hits—Campbell. Umpires, Pfenninger and Hart.

SOUTHERN LEAGUE

All Southern League games off on account of rain except the Atlanta-Mobile game.

NATIONAL LEAGUE

AT BROOKLYN—
PITTSBURG ..... 0 0 0 0 1 - 1 3 0
BROOKLYN ..... 0 0 0 0 0 - 0 3 1

Cooper and Simon; Curtis and Miller. Umpires, Orth and Klem.
CALLED ON ACCOUNT OF RAIN.

All other games off, rain.

AMERICAN LEAGUE

AT CLEVELAND—
WASHINGTON ..... 0 0 0 0 0 0 0 0 0 - 0 6 2
CLEVELAND ..... 1 0 0 1 1 0 0 2 X - 5 13 0

Johnson and Ainsmith; Steen and O'Neill. Umpires, O'Loughlin and Hart.

AT ST. LOUIS—
NEW YORK ..... 0 0 0 0 0 0 0 0 0 - 0 6 3
ST. LOUIS ..... 0 0 1 0 3 1 0 2 X - 7 10 1

Klepfer, Clark and Sweeney; Stone and McAllister. Umpires, Hildebrand and Connally.

AT CHICAGO—
BOSTON ..... 0 0 0 0 0 0 0 0 1 - 1 10 0
CHICAGO ..... 0 1 0 1 0 0 0 0 X - 2 8 1

O'Brien and Carrigan; Russell and Schalk. Umpires, Dineen and Ferguson.

AT DETROIT—
PHILADELPHIA ..... 1 0 0 4 2 0 0 0 0 - 7 7 0
DETROIT ..... 0 0 0 0 0 0 0 0 0 - 0 3 2

Plank and Lapp; Hall, Zamlock and Stanage. Umpires, Evans and McGreevy.

CAROLINA LEAGUE.

Score:		R.	H.	E.
Raleigh	100 100 100	2	5	8
Charlotte	200 001 000	0	3	7
Belanger and Lidgate; Vanpelt and Malcomson. Umpire, Chestnut.				
Winston-Salem	121 000 020	6	8	2
Greensboro	000 200 000	2	4	2
Ray and Smith; Fesperman and Coveney. Umpire, McBride.				
Asheville	061 010 300	11	9	7
Durham	110 012 000	5	9	0
Ferrell and Milliman; Smith and Lowe. Umpire, Miller.				

FEDERAL LEAGUE.

Score:		R.	H.	E.
Chicago	000 202 020	6	10	2
Pittsburg	100 000 103	5	6	3
Olmstead and McDonough; Bridges and Porte. Umpires, Franklin and Wilson.				
St. Louis	000 000 101	2	4	2
Indianapolis	023 120 00*	8	12	1
Brown and Walden; Bair and Durell. Umpires, Lippert and Conklin.				

Nearly everybody in Atlanta reads The Sunday American. YOUR advertisement in the next issue will sell goods. Try it!

VIRGINIA LEAGUE.

Score:		R.	H.	E.
Portsmouth	000 000 001	1	6	4
Petersburg	310 000 00*	4	5	4
Verbout and Hudgins; Vance and Laughlin. Umpire, Clarke.				
Norfolk	000 010 —	1	6	2
Roanoke	030 000 —	3	6	1
Gaston and Riley; Brown and Lafitte. Umpire, Colgate. Rain stopped the game.				
Newport News	000 100 030	4	8	0
Richmond	330 500 01*	12	19	4
Applegate and Matthews; Ayers, Smallwood and Mace. Umpire, Norcutt.				

EMPIRE LEAGUE.

Score:		R.	H.	E.
Thomasville	000 002 030	5	13	2
Cordele	000 100 600	7	13	1
Meyer and Dunley; Hall and Eubanks. Umpire, Pique.				

STAR RUNNER LAID UP.

ANN ARBOR, MICH., May 22.—Raymond Halmbaugh, the star distance runner of the University of Michigan team, who was expected to be a big point winner in the intercollegiate meet at Cambridge, Mass., May 30-31, has broken a bone in his foot and will be unable to compete.

AMERICAN ASSOCIATION

FIRST GAME.
AT MILWAUKEE—
INDIANAPOLIS— 0 0 0 1 0 0 0 0 0 - 1 7 1
MILWAUKEE— 0 0 3 0 1 0 0 0 X - 4 10 2

Harrington, Linke and Cotter; Cutting and Hughes. Umpires: Murray and Hanlboe.

SECOND GAME.
INDIANAPOLIS— 1 0 0 4 0 1 0 0 0 - 6 9 1
MILWAUKEE— 1 0 0 0 0 0 0 2 0 - 3 5 1

Merz and Clarke; Daugherty and Marshall. Umpires, Handiboe and Murray.

AT ST. PAUL—
LOUISVILLE— 1 0 0 0 1 0 0 0 0 - 2 8 1
ST. PAUL— 0 0 0 0 0 0 0 0 1 - 1 5 1

Laudermilk and Severoid; Gardner and James. Umpires, Johnstone and Connolly.

AT KANSAS CITY—
COLUMBUS— 1 0 0 0 0 0 1 0 0 - 2 4 1
KANSAS CITY— 1 0 0 0 0 0 1 0 1 - 3 7 1

Dausa and Smith; Morgan and Kritchell. Umpires, Chill and O'Brien.

FIRST GAME.
AT MINNEAPOLIS—
TOLEDO— 0 0 0 0 0 1 0 0 0 - 1 3 2
MINNEAPOLIS— 0 0 0 0 1 1 0 0 X - 2 7 1

James and Krueger; McGudge and Owens. Umpires, Irwin and Westervelt.

SECOND GAME.
TOLEDO— 0 6 4 4 0 0 0 1 0 - 15 17 4
MINNEAPOLIS— 1 1 4 0 0 0 1 0 0 - 7 16 2

Gearge, Baskette and Livingstone; Gilligan, Burns and Owens.

INTERNATIONAL LEAGUE

AT TORONTO—
PROVIDENCE— 1 0 0 0 0 0 0 1 0 - 2 9 1
TORONTO— 0 1 0 0 0 0 0 0 0 - 1 10 0

Bailey and Onslow; Brown and Graham. Umpires, Nallin and Hayes.

AT ROCHESTER—
JERSEY CITY— 0 1 0 0 0 0 1 0 0 - 2 8 0
ROCHESTER— 2 0 0 0 0 2 1 0 X - 5 7 1

Davis, Thompson and Wells; Keefe and Williams. Umpires, Carpenter and Bierhalter.

Other games off—rain.

SOUTH ATLANTIC LEAGUE

AT ALBANY—
MACON— 0 1 1 0 0 0 1 0 1 - 4 12 0
ALBANY— 0 0 0 0 0 0 0 1 0 0 - 1 3 3

Moses and Reynolds; Dugglesby and Kunkel. Umpire, Pender.

AT JACKSONVILLE—
SAVANNAH— 1 1 0 0 0 0 0 3 0 - 5 9 0
JACKSONVILLE— 0 0 0 0 0 0 0 1 0 - 1 9 5

Poole and Gelbel; Horton and Smith. Umpires, Moran and Bar.

AT COLUMBUS—
CHARLESTON— 2 0 0 1 0 . . . . . - . . .
COLUMBUS— 2 0 0 0 1 . . . . . - . . .

Chappelle and Menefee; Ward and Thompson. Umpire, Glatts.

GEORGIA-ALABAMA LEAGUE

Anniston-Gadsden, no game; rain.

COTTON STATES LEAGUE.

All games off; rain.

RACING

RESULTS.
AT LOUISVILLE.

First—Five furlongs: Duquesne 110 (Goose), 10.50, 5.40, 4.60, won; The Grader 106 (Andress), 7.30, 3.60; Praetorian 111 (Steele), 4.50. Time, 1:15 2-5. Also ran: Darkey, Wavering, Verena, Dr. Waldo Briggs and Coppertown.

Second—Purse, 5 furlongs: Lost Fortune 102 (Kedris), 37.70, 12.90, 8.70, won; Black Toney 115 (Ganz), 4.00, 3.10; Meshach 105 (Borel), 4.30. Time, 1:05 4-5. Also ran: Miss Chariot, Eustace, Caronome, Harbard, Lady Innocence and High Class.

THIRD—Handicap, mile and 70 yards: Swannanoa, 102 (Martin), 41.20, 13.20, 4.10, won; Ten Point, 115 (Gross), 3.10, 2.40, second; Prince Hermis, 97 (McCabe), 3.00, third. Time, 1:47. Hamilton, Irish Gentleman ran.

FOURTH—The Juvenile stakes, 5 furlongs: Salon, 107 (Goose), 8.00, 4.70, 4.20, won; xAunt Mamie, 98 (McCabe), 6.20, 4.90; Old Ben, 104 (Borel), 7.30. Time, 1:02 2-5. Tktok, Edith W., Brigs Brother, Frances M., David Craig, Ruby Hyams and Toynbee also ran.

FIFTH—Selling, mile and 70 yards: Baileyshea 9, (Callahan), 21.50, 9.00, 6.20, Beautiful, 106 (Andress), 7.10, 4.50; Star Berta, 94 (Martin), 14.90. Time, 1:49 2-5. Foxy Mary, Winifred D., Duchess Daffy, Tillies Nightmare, Trojan Belle and Supple also ran.

SIXTH—Selling, male and a half: Sir Catesby, 105 (Taplin), 7.10, 3.60, out, won; Supervisor 110 (Hanover), 4.70, out; Tay Pay, 106 (Henry), no show. Time, 2:38 1-5. Dick Baker also ran.

AT ELECTRIC PARK.

First—Four and one-half furlongs: Sidon 115 (Bauer), 5.40, 3.90, 2.60, won; Inclement 110 (Pickens), 6.20, 2.90; Inspired 110 (Sterling), 2.80. Time, :55. Also ran: Our Nugget, Spring Up and Sweet Times.

Second—Three-year-olds and up, selling, 4½ furlongs: Little Pal 107 (Pickens), 6.80, 3.20, 2.30, won; Phew 100 (Johnston), 3.70, 2.50; Blue Crest 105 (Skirvin), 2.30. Time, :53 4-5. Also ran: Shreve, Firm, Shillalah and Black Branch.

THIRD—Three-year-olds and up, selling, 4½ furlongs: Pink Lady, 100 (Alexander), 4.65, 3.70, 2.60, won; Old Hats, 100 (Deunler), 13.15, 5.70, second; Black Silk, 105 (Feeney), 6.60, third. Time, 1:01. Mabel Lyon, Gold Check, Pons Nevell, Golden Cluster, Woolgate, T. B. Spears ran.

FOURTH—Two-year-olds and up, selling, 4½ furlongs: Ella Crane, 100 (Deunler), 17.60, 4.50, 3.20, won; Fanchette, 113 (Matthews, 3.10, 2.50, second; Rock Rest, 102 (W. Doyle), 3.40, third. Time, :59 3-5. Refugita, Anna Claire, Roseburg IV, Lothario ran.

FIFTH—Six and a half furlongs: Ben Prior (Deunler), 11.50, 5.00, 2.60, won; Slim Princess, 111 (Doyle), 5.60, 3.20, second; Royal Onyx, 119 (Pickens), 2.40, third. Time, 1:29. Remarkable, Tonita ran.

SIXTH—About 7 furlongs: Jessup Burn, 113 (Deunler), 13.20, 6.60, 3.70, won; Camel, 118 (Skirvin), 6.30, 4.20; Stelcliff, 105 (Pickens), 2.60. Time, 1:34 1-5. Deborah, Clem Beachey, H. M. Sabath, Hammon Pass, Barn Dance and Pretend also ran.

ENTRIES.
AT LOUISVILLE.

FIRST—Three-year-olds and up, selling, 6 furlongs: Anna Reed 94, Pampinea 94, Little Baker 96, Little Nell 98, Theresa Gill 98, Dr. Jackson 99, World's Wonder 99, Prospect 100, Cedarbrook 103, Sir Marion 111, Wilhite 112, Servicence 113.

SECOND—Purse, two-year-old maidens, 5 furlongs: Bandit 110, Bushy Head 110, Mary Pickford 110, Banjo Jim 110, Bringhurst 110, Pan-American 110, Holey Mine 110, Father Riley 113, Battling Nelson 113, Lambs Tail 113, Sosius 113, Holton 112.

THIRD—The Gentlemen's Cup, three-year-olds and up, mile: Beautiful 145, Kenneth D. 147, Automatic 151, Dr. Waldo Briggs 151, Sam Bernard 151.

FOURTH—The Louisville Handicap, handicap, three-year-olds and up, purse, 6 furlongs: Hobnob 98, Royal Tea 100, Silver Hill 100, Marjorie A. 103, Bonanza 108, High Private 112.

FIFTH—Advance money selling, three-year-olds and up, 6 furlongs: Gerrard 96, Dan Berry 96, Billy Holder 96, Anna Patricia 98, Amity 98, Over the Sands 99, Ursula Emma 106, Alanasia 110, Jabot 110, Merrick 110, Ben Lasca 113.

SIXTH—Purse, two-year-olds, 4½ furlongs: Hodge 102, Big Lumax 102, Hyki 105, Harwood 105, Kilday 105, Darkshire 107, Brave Cunarder 110, The Norman 110, Old Rosebud 115.

SEVENTH—Three-year-olds and up, mile and a sixteenth: Oreen 105, Husky Lad 105, Fellowman 106, Wander 107, Hanly 108, Mockler 108, Just Red 109, Manager Mack 111, Milton B. 115.

AT ELECTRIC PARK.

FIRST—Selling, 5 furlongs: Moima 101, Santaneca 101, Sweet Spices 109, Thelma J. 101, Col. C. 107, Transcinia 101, Breakfast 101, Galea 104, Odd Cross 109.

SECOND—Selling, mile and one-sixteenth: xCynosure 104, Hans Creek 97, Mohawk Queen 95, Hedge Rose 112, Ella Grane 95, Camel 110.

THIRD—Maidens, 5 furlongs: Old Hank 112, Racine 112, Satir 102, Frijole 102, Capt. Jinks 102, Higher Up 100, Black Silk 110, Refugita 102, Hermis, Jr., 112, Merry Chase 100, Sweet Time 105.

FOURTH—Selling, 6½ furlongs: Bertis 104, xHudas' Sister 99, Our Nugget 104, Black Branch 106, Kinder Lou 98, Mollie Kearney 103, Maxton 106, Pretend 111, Iberville 104, Judge Landis 109.

FIFTH—Selling, 4½ furlongs: Pink Lady 100, xR. H. Gray 100, Racing Belle 112, Washakie 112, Naughty Rose 107, Veno Von 107, Anna Claire 100, Willis 105, Susan 107, Carroll 109.

SIXTH—Selling, 6½ furlongs: Little England 105, Roseburg IV, 103, Bayciff 103, Touch Me 109, Bryn 98, Vigorous 113, Otillo 111, Jack Nunnally 106, Clem Beachey 112.

JAPS RESENT U.S. REPLY; TO PRESS CLAIMS

Ambassador Chinda Instructed to Insist That Treaty Is Violated.

TOKIO, May 22.—Emperor Yoshihito of Japan was taken seriously ill to-day with inflammation of the lungs. He has a high fever, and eight court physicians are constantly in attendance. The Emperor has never had a rugged constitution. He ascended to the throne July 30 last, and is 34 years old.

Special Cable to The Atlanta Georgian.

TOKIO, May 22.—The reply of the United States Government to the representations of Japan relative to the anti-alien land law in California is considered unfavorable. This was learned to-day at the Foreign Office.

Part of the reply to-day became known. It denies any intended infringement of Japanese treaty rights.

The United States Government refused to initiate any action in the Supreme Court to test the validity of the action of the California Legislature and Governor Johnson, who signed the law.

The Japanese government has sent instructions to Ambassador Chinda to press more vigorously the claims of the Japanese.

In its communication to the Japanese Ambassador the Foreign Office urges the necessity of impressing upon Secretary of State Bryan Japan's interpretation of the existing treaty between this country and the United States.

Another feature of the reply which is distasteful to Japan is the proposal to submit the anti-alien land law to a referendum vote in California.

Chinda Gives Notice He Will Renew Protest.

WASHINGTON, May 22.—Viscount Chinda, Japanese Ambassador to the United States, to-day served notice on the State Department that next week he will resume the official discussion of the controversy arising from the California land law.

It was learned that Ambassador Chinda will take up the American reply at length when he calls upon Secretary Bryan. It is understood here that the Japanese official has received instructions from his Government to lay particular stress upon the Japanese contention that the present situation is an infringement on treaty obligations.

Government dispatches from Tokio to-day pointed out that the Japanese Foreign Office considers the American reply to the Japanese protests as unfavorable, inasmuch as it denied the right of the Orientals to hold land in the United States, despite the existing treaty.

Officials here say that this opinion arises from the fact that the Japanese do not understand the form of government of this country and that the States rights doctrine is incomprehensible to the Orient.

It is admitted here that the American reply was quite frank, as was the protest of Japan, but administration officials say there was no clause in the entire note at which the Japanese should take offense.

Wilson Orders Sisson To Omit "War Talk."

WASHINGTON, May 22.—Acting under orders of President Wilson, Representative Sisson of Mississippi to-day went over the rough draft of his speech on the Japanese situation, to be delivered in the House to-morrow, carefully expurgating all the "war talk."

The President warned Sisson that the speech must contain nothing of an incendiary nature, and Sisson is editing out all remarks which are not strictly musty and conventional, relating to the treaty-making powers of the Federal Government as fixed by products of the last 100 years.

Bandits and Police In Pistol Battle in New York Streets

NEW YORK, May 22.—A running fight in the streets of New York today accompanied a hold-up when four armed Italian bandits attacked James T. Wintress, a bank messenger, who was carrying $10,000 in a carriage from his bank to the Nathan Manufacturing Company. Before Wintress could produce a weapon he had been twice wounded.

Sergeant Sheehan and Patrolman Finnegan, the first officers on the scene, opened fire on the robbers, wounding two of them. The other two fled, firing at the policemen with rifles.

Wintress was taken to the Harlem Hospital, where it was found his condition was critical.

First Concert of Year at Piedmont Park Next Sunday

The first outdoor musical concert of the season will be given in Piedmont Park Sunday afternoon from 3:30 to 5:30 o'clock. Music will be furnished by the Fifth Regiment Band.

"Whether these concerts will be permanent depend on the action of Council in providing funds," said J. O. Cochran, president of the park board. "We can secure private subscriptions if Council only will begin the movement.

"We hope to have music in Grant and Piedmont Parks several times a week and every Sunday through the summer."

Woman Badly Hurt By Fall on Street

Mrs. B. F. Perry, of 53 Boulevard Place, was painfully injured late Thursday afternoon when she slipped and fell heavily on the wet pavement on the Whitehall Street viaduct.

Policeman Will Payne, who was on his way home from the Police Station, picked up the prostrate woman, and, with the assistance of other passersby, carried her into the Southern Railway office, where she fainted. She was given temporary medical attention and when she revived was taken to her home in an automobile. Her injuries are not thought serious.

City Officials Take University Course

MADISON, WIS., May 22.—Mayor Blankenburg, of Philadelphia, several of his cabinet, nearly 100 members of the City Club of Philadelphia and Mayor Riddle, of Atlantic City, today began their three-day term as students at the University of Wisconsin, where they expect to learn many things about municipal economy. They heard their first lecture by Dean Louis Reber this morning.

Several educators who came with the party began studying college methods originated by the University of Wisconsin.

Verdict in 90 Seconds.

MACON.—It took exactly 90 seconds for a jury in the Bibb Superior Court to find B. B. Lockhart, a young white man, not guilty of the charge of murder. He shot and killed a negro, with whom he had a quarrel.

Look At This!

A large automobile dealer in Atlanta says he gets better results in the automobile columns of *The Georgian* and *Hearst's Sunday American* in the *"Want Ad"* section than any advertising he has tried. These little *"Want Ad"* tablets hit the spot.

GRAND JURY WON'T HEAR LEO FRANK OR LEE

Understood That Cases Will Be Brought Separately, With One Accused as Accomplice.

Solicitor General Hugh M. Dorsey announced Thursday afternoon that he was prepared to go before the Grand Jury Friday morning with his strongest evidence in the case of Leo M. Frank and Newt Lee, held in connection with the murder of Mary Phagan.

Although Mr. Dorsey would not discuss the form in which the cases would be presented, it was reliably stated they would be heard separately and the charge against one would be that he was an accessory to the fact.

Neither of the defendants will go before the jury. Mr. Dorsey said that in the event any move was made to introduce evidence for the defense he was prepared to block it. He said he had looked up Supreme Court decisions on this question, because when the Grand Jury was asked to indict Dr. W. H. Gillem for beating W. H. Johnson the jury in his absence had allowed Dr. Gillem to come before it, which, he said, was contrary to all law.

Twelve to Govern Action.

The opinion of 12 of the 21 jurymen will govern the action of the body. There can be no minority, said the Solicitor. If 12 of the men indict or decline to indict, the other jurors have to sign the "true" or "no bill" with the 12. Eighteen of the 21 constitute a quorum.

The Solicitor said it would be impossible to present all the evidence in one day, and that it might be necessary to carry the investigation over into the next week. He said, however, that it was not improbable the strongest evidence he had would be presented the first day, and if the jury considered it sufficiently strong, it could return an indictment without hearing the other evidence.

Gets Finger Print Evidence.

He said for the last few days his case had been complete, with the exception of preparing the testimony accumulated and some later important facts brought out by finger-print and handwriting experts. Several witnesses, whose identity has been carefully guarded, would give evidence that no one outside of his office was aware of, said the Solicitor.

C. W. Toble, of the Burns Agency, stated Thursday afternoon that he was making the most satisfactory progress. He said it was only a question of a few more days when he would have the case in a definite, tangible shape.

The Solicitor would not discuss the findings of P. A. Flak, the finger-print expert from New York, other than to say that nothing had developed from it that would make him contemplate a change in his plan to present the cases to the Grand Jury Friday.

Burns Forces Augmented.

The Burns forces have been augmented by a finger-print and handwriting expert and another detective. The three were closeted with the negro, Newt Lee, for more than an hour Wednesday. Neither would discuss the interview.

L. J. Fletcher, Bertillon expert at the Federal prison, was drawn into the case by Solicitor Dorsey Wednesday.

Mr. Fletcher is a handwriting expert as well. He has been connected with the Government for several years and has made an intimate study of criminology. He worked with Mr. Dorsey's expert, Flak, when he examined articles for finger prints at the Solicitor's office Wednesday night.

Department and Pinkerton detectives are conducting a relentless search for the missing mesh bag Mary Phagan carried to the factory with her when she received her pay. If it is found they expect it to prove one of the most important bits of evidence for the State.

City detectives have been assigned the task of locating the young woman.

100 WITNESSES IN PHAGAN CASE SUBPOENAED

Grand Jury to Get Much Finger-Print Evidence When Slaying Is Taken Up Friday.

Continued From Page 1.

an referred to in Mrs. A. A. Smith's letter to The Georgian. Mrs. Smith said she heard a young woman on Whitehall Street say she was with Mary Phagan at 4 o'clock Memorial Day afternooon.

Many Subpenas Served.

Deputies at the Solicitor's office began Thursday morning serving the large batch of subpenas for witnesses in the Phagan case to appear before the Grand Jury Friday morning at 10 o'clock. More than 100 were issued.

The Solicitor would not say whether he would introduce all of them, but said he would have them in readiness. Several persons whose names have not appeared in connection with the case have been asked to testify.

It became known also that expert testimony on handwriting and finger prints would play an important part in the hearing by the Grand Jury. No less than three famous finger-print and handwriting experts have been called into the case by Mr. Dorsey, and the arrival on the scene Wednesday of the best finger-print expert with the Burns agency established beyond any doubt that "finger prints" and "handwriting" would be strong cards to be played by the State.

Tobie said Wednesday his actions have been misunderstood, and that criticism of his failure to work with the Atlanta detectives was due to a misapprehension. He explained his position in the following statement to The Georgian:

"When I came here, I started to work independently, without asking any information from Atlanta detectives. I have been criticised, but I think the criticism was unjust. It was not egotism, but delicacy, that kept me from going to them.

"They had been working on the case over three weeks. Then I came. Now, if I had gone to them and said, 'Gentlemen, please give me all the information you got in your three weeks' work,' don't you think that would require an unusual amount of nerve?

Denies He Made Criticism.

"If I were working on a case, and after three weeks a detective from another place should come to me and ask for all my information, I would think he had lots of nerve. It was not egotism on my part—it simply required more nerve than I had.

"I also have been criticised for criticising the other men on the case. I have been reported as criticising them for not looking into the foot prints and finger prints immediately after the murder. But I did not make that criticism. I said they had overlooked two good clews if they had passed up the finger prints and thumb prints, but I did not say they had passed them up. I still say two good clews were overlooked, providing the thumb prints and finger prints were not traced, but, mind you, I do not say they were not taken up. The fact is, I don't know to-day whether they were or not."

Woman Held Guilty Of Robbing Her Host

MACON, GA. May 22.—Mrs. Francis Tedder, of Atlanta, was found guilty in the Superior Court to-day of robbing W. D. Kersey, whose family she was visiting several months ago.

The charge is larceny from the person. She will be sentenced this afternoon.

Hatfield Frees 12 Held in Mine War

CHARLESTON, W. VA., May 22. Twelve military prisoners were released by Governor Hatfield to-day following a conference with them lasting several hours.

Among those released were John A. Brown, member of the Socialist Party National Committee, and Charles W. Boswell and W. H. Thompson, Socialist editors.

Some of the men are charged with murder.

BARNUM'S "FAT LADY" IS DEAD; WEIGHED 600 LBS.

CHICAGO, May 22.—Mrs. Mary Peters, who for twenty years made her living by being fat, is dead to-day at the county nospital following an operation for the removal of a tumor. The tumor weighed 150 pounds. Mrs. Peters weighed nearly 600 pounds. She was one of Barnum's leading attractions for many years.

CASH GRO. CO. 118 - 120 Whitehall

SNAP BEANS 3½c Qt.

Fancy Lemons, dozen	14½c
Fresh Country Eggs, dozen	16½c
Gallon Alaga Syrup	49c
24 pounds good Flour	64c
Welch's Grape Juice—Pints, 19c; qts., 33c; half-gallons	59c
10c Can Georgia Cane Syrup	5c
15c Can Condensed Milk	9c
20c Columbia River Salmon	9c
15c Alaska Salmon, 1-lb. Can	7½c
15c Sugar Corn, Can	7½c
30c Crisco, Can	19c
50c Queen Olives	19c
20c Queen Olives	19c
20c Stuffed Olives	12½c
35c Libby's Asparagus Tips	17½c

CASH GRO. CO. 118 - 120 Whitehall

The Georgian-American Pony Contest
VOTE COUPON

Hearst's Sunday American and Atlanta Georgian
PONY CONTEST VOTE COUPON, THURSDAY, MAY 22, 1913
5 VOTES
NOT GOOD AFTER JUNE 6, 1913.
Vote for .....
Address .....
CARRIERS' AND AGENTS' BALLOT.

Hearst's Sunday American and Atlanta Georgian
Pony Contest Vote Coupon, Thursday, May 22, 1913.
5 VOTES NOT GOOD AFTER June 6, 1913.
Vote for .....
Address .....
SCHOOL BOYS' AND GIRLS' BALLOT.

Next Sunday's Coupons Will Count 30 Votes

DECISION IN HUFF CASE IS RESERVED

Aged Defendant Disappointed in Not Knowing Whether or Not He Goes to Jail.

MACON, GA., May 22.—Judge W. I. Grubb has reserved his decision in the Huff contempt case, and will not announce it until he has had more opportunity to study the evidence and compare it with the letters sent by Colonel W. A. Huff to Judge Emory Speer last summer. He left this afternoon for Birmingham, Ala., his home.

The defendant did not offer any witnesses, though going on the stand himself. Colonel Huff stated, under oath, that he wrote the letters to Judge Speer because he wanted the judge to know what he thought of him as a man.

"I wanted him to know that I was keeping tab on him," said the aged defendant. "I did not expect my letters to influence him in my behalf. In fact, I believed that if the communications would have any effect at all, the effect would be adverse to my interests."

Both the prosecuting attorney, O. D. Street, of Birmingham, and Attorney T. S. Felder, for the defense, stated in their arguments that the trial of Colonel Huff was not intended to vindicate Judge Speer in any manner or by its result to have any effect on the Judge in that respect.

Judge Grubb held that whether the charges in the letters were true or untrue did not matter, and he would not allow an investigation of them. The defendant's counsel announced that he was ready to submit proof.

The failure of Judge Grubb to announce his decision to-day was a distinct disappointment to the defendant.

"I am not criticising Judge Grubb," says Colonel Huff, "but I would really like to know whether I shall go to jail or be a free man."

The Government made out its case yesterday afternoon without any testimony from Judge Speer. The Government showed that Colonel Huff sent the letters to Judge Speer and that they were delivered to him at his house, and also that Colonel Huff gave a copy of one of the letters to the newspapers for publication.

J. P. Morgan's Son Boat Crew Captain

BOSTON, May 22.—Junius Spencer Morgan—"Silent" Morgan as he is known at Harvard—has been elected captain of the junior class crew, it was announced to-day.

Young Morgan heretofore has engaged little in athletics, not because he did not care or have any aptitude, but because his dislike for mathematics gave him a condition which barred him. He worked off the condition last fall and immediately went to work for the crews. He made good and is now captain.

Mrs. Lucy G. Kelly To Be Buried Here

The body of Mrs. Lucy Grist Kelly, who died in Memphis Tuesday, will arrive in Atlanta Thursday afternoon for interment.

Mrs. Kelly, who was 28 years old, had been a resident of this city prior to her going to Memphis and had many relatives and friends here. Mrs. J. A. Ray, 140 West Alexander Street, an aunt of the deceased, will attend to the funeral arrangements.

Besides Mrs. Ray, Mrs. Kelly is survived by three brothers, Q. W. and W. W. Grist, of Washington, D. C., and C. M. Grist, of New Orleans.

MILLS AT LAGRANGE TO RESUME OPERATION

LAGRANGE, GA., May 22.—The Park Mills, which have not been in operation for several years, will begin operation as soon as necessary arrangements can be made. The capacity of the plant will be doubled and new machinery installed. This will bring to LaGrange several hundred people. The re-habilitation of the plant has already begun.

White City Park Now Open

'PLAY BALL!' WILL BE PASTOR'S TEXT

Rev. Caleb Ridley Will Preach on Lessons Taught by the National Game.

Militant and competent Christianity will be preached from the pulpit of the Central Baptist Church Sunday night, when the pastor, the Rev. Caleb A. Ridley, will take as the subject of his sermon the game of baseball.

"Play Ball" will be the text, as he announced to his congregation at the Wednesday night meeting.

"In the course of my trip to St. Louis last week to attend the National Baptist Convention," he explained, "I saw a game between the Boston Red Sox and the St. Louis Browns. 'Smoky Joe' Wood was pitching, and Tris Speaker and Yerkes and Hooper and the other heroes were there. And it struck me that these were men, and that there is an analogy between the game as it should be played and the life of a Christian man.

"Baseball is life.

"Nobody but men can play it. It is no game for mollycoddles. It is a game for men and for thinkers.

"Everybody must play his own part and keep away from the other man's. That's team work, and should apply to life as well as to baseball. I saw Speaker and Yerkes and Hooper all run after a fly—and miss it.

"When a player gets on base, he has his eye on home plate. There is a definite and desirable goal. And this, too, is like life."

Jasper Seeks More Power Company Tax

JACKSON, GA., May 22.—The courts may be called on to settle the question as to whether Butts or Jasper County is entitled to the larger share of the tax returns of the Central Georgia Power Company. Since the dam was erected on the Ocmulgee River several years ago the company has returned its Butts County property for $750,000 and that in Jasper County for about $100,000. Now Jasper County claims that five-eighths of the company's dam is on its side of the stream and that Jasper should have more of the taxes.

Wilson Frees Man In Shadow of Death

WASHINGTON, May 22.—Compassion for a prisoner said to be in the last stages of tuberculosis and fear that his presence in the Magoffin County jail in Kentucky might endanger the health of the other inmates has caused President Wilson to commute the six months' sentence imposed upon Bryant Combs at Covington, Ky. He will be released immediately.

Combs was convicted of operating a "moonshine" still.

Chicago Suffragist Refuses to Pay Tax

CHICAGO, May 22.—The board of assessors of Cook County to-day began preparations to bring Mrs. Belle Squires into court and force her to pay taxes.

Mrs. Squires notified the board that she dared it to try to compel her to pay any taxes until she was permitted to vote. In order to be permitted to bring the case into court the board assessed Mrs. Squires on $1,000 worth of personal property and added $500 penalty because she presented no schedule.

Tifton Store Burns, With $20,000 Loss

TIFTON, GA., May 22.—The dry goods store of S. and H. Kulbursch was entirely destroyed by fire early to-day. The blaze started in the basement at the rear of the store. Stock and fixtures were valued at $17,500, with $7,200 insurance. The building was owned by J. W. and E. R. Sumner, of Sycamore, and was valued at $2,500, with $2,000 insurance. The origin of the fire is not known.

'STEAM ROLLER' CHARGES IN U.S. ASSEMBLY

Moderator Is Attacked by Prominent Southern Delegate, Who Quits the Sessions.

Declaring that Moderator Dr. J. S. Lyons was running the Southern Presbyterian Assembly "with a steam roller like a political convention," Dr. W. M. McPheeters, of Columbia, S. C., chairman of the Committee on Education and one of the leading figures in the Assembly, resigned as head of the committee, placed his report in the hands of the clerk, and retired from the deliberations of the body.

Dr. McPheeters' action came at the close of a lengthy dispute over parliamentary law with the moderator, touching upon his right to propose a substitute to the minority report of the committee on the Federal Council of Churches.

Twice refused permission to broach his substitute, and failing to get the approval of the house when C. H. Jones, of Oklahoma, appealed from the parliamentary decision of the moderator, Dr. McPheeters finally gained the floor on a question of personal privilege.

Personalities Injected.

It was then that personalities were injected into his dispute with the moderator. Expressing his high personal regard for Dr. Lyons, Dr. McPheeters said:

"But he can not change the rules of procedure under which the Assembly works. All that is necessary to reduce this gathering to one similar to a political convention, with its steam roller methods, are actions such as the moderator has taken, to forbid discussion and rush to a vote a question upon which the Assembly is divided, without an opportunity for discussion by those opposing it."

He was interrupted by the gavel of Moderator Lyons.

"I will call the doctor to order," said the moderator. "What he is saying is a reflection on the personal integrity of the moderator, and I cannot listen to it with equanimity. The doctor can not continue."

Dr. McPheeters turned and faced Dr. Lyons, at the same time drawing his committee report from his pocket.

Retires From Assembly.

"The moderator has done me the honor to make me chairman of his committee on education," declared Dr. McPheeters, "but I can not stand this. I will place my report in the hands of the clerk of this Assembly and resign as head of the committee. I will retire from the deliberations of this body and make my explanations to my Presbytery."

Dr. McPheeters handed his report to the clerk and hurried from the room.

"The doctor must understand," said Dr Lyons, "that his report is the property of the Assembly, and that he must get the consent of the committee before he can retire. I will entertain a motion."

Dr. Thomas S. Clyce, ex-moderator, arose and moved that Dr. McPheeters be permitted to retire and that the clerk read his report.

Cries of "No! No!" mingled with the voices of Moderator Lyons' adherents shouting in the affirmative

Recess Ends Uproar.

Half a dozen men gained their feet and clamored for recognition, and Moderator Lyons postponed action on Dr. Clyce's motion until the afternoon session.

Dr. McPheeters' characterization of the manner in which Dr. Lyons conducted the Assembly as "steam roller methods" came immediately after the minority report of the committee on the Federal Council of Churches, presented by Dr. T. M. Lowry, of Memphis, was voted down. When the vote was announced, Dr. McPheeters gained the floor and said he desired to offer a substitute.

Dr. Lyons ruled that the substitute was out of order, and that the question of the adoption of the majority report should take precedence over all other business.

Dr. McPheeters insisted that his amendment was in order, and appealed to Dr. G. B. Strickler, of Virginia, a noted parliamentarian, who sustained his contention.

Charges Political Methods.

"I do not recognize the doctor," declared the moderator. "I explained the rules under which we are proceeding several days ago, and they will be enforced."

Dr. McPheeters turned to the house, and shaking his hand in the air shouted:

"He is using the steam roller like a political convention!"

The moderator's gavel descended and he refused to recognize any one of the dozens of men who leaped to their feet from all parts of the house. He called for a vote on the adoption of the majority report of the committee on the Federal Council of Churches, which recommended that the Southern Church continue its affiliation with that body. A viva voce vote was taken by the moderator, and the report declared adopted.

A standing vote was taken and the majority report declared adopted by a vote of 138 to 27.

Prior to the dispute and the final adoption of the report several addresses were delivered in favor of each report. Dr. T. S. Clyce, retiring moderator, and Dr. Thornton Whaling, of South Carolina, spoke in favor of the adoption of the majority report and the continuation of relations with the Federal Council. Dr. T. M. Lowry pleaded for the adoption of the minority report.

Reference to Dr. Shailler Matthews, of Chicago, president of the Federal Council, whose incumbency has formed the basis of much of the opposition to the Southern Church continuing in the Council, was made by Dr. Clyce and Dr. Whaling. Both declared that Dr. Matthews was but a mere incident, who easily could be brushed aside. Dr. Clyce urged action, protesting the re-election of Dr. Matthews and against undue political activity on the part of the Council.

United Assembly Adopts New Financial System.

What was termed the "greatest forward step in the history of the church" was taken at the closing session of the United Presbyterian Assembly Thursday morning, in the organization of the "Missionary and Efficient Committee."

This committee will principally act as a clearing house for all funds of the church. It absorbs the Ways and Means Committee, which has been in existence for 50 years, and the "Million-Dollar Committee."

The Missionary and Efficiency Committee will be composed of representatives of each of the boards of the church. An "every member canvass" for funds will be inaugurated by the new committee.

Congregational treasurers will be required to make monthly remittances of all mission funds to the financial agents of their respective presbyteries, and the financial agents must remit in turn to the Missionary and Efficiency Committee on the 10th of each month. The committee will remit on the 20th of each month to the treasurers of the various boards. Monthly statements will be published of all funds received and disbursed.

A new motto for the coming year was adopted. It was proposed by Dr. John A. Wilson, of Pittsburg, and is:

"The World for Christ and a Tithe of Our Income for Missions."

Last year's watchword was:

"Twenty-five Thousand Souls for Christ; a Million Dollars for Missions."

A telegram was read from Dr. R. J. Miller, editor for 32 years of The Christian Union Herald, offering his resignation. This periodical was bitterly attacked a few days ago by the Board of Publication. It was not a personal attack on Dr. Miller, however. The resignation was not accepted.

MODERATORS THANK THE GEORGIAN FOR FAIR AND CORRECT REPORTS

The Atlanta Georgian is deserving of an expression of thanks from the Presbyterian Church for the capable and sympathetic reports it has printed of the Assembly's proceedings. In behalf of the Presbyterian Assembly, I wish to express my sincere appreciation for the fairness and correctness of these reports.

JOHN TIMOTHY STONE,
Moderator Northern Presbyterian Church.

J. S. LYON,
Moderator Southern Presbyterian Church.

R. M. RUSSELL,
Moderator United Presbyterian Church.

EXPERTS TO WEIGH NEGRO PROBLEMS

Morality and Religion Subjects for Conference at Atlanta University Monday.

"Morality and Religion Among Negro Americans" will be discussed at the eighteenth annual session of the Atlanta Conference for the Study of Negro Problems at Atlanta University Monday, May 26.

The conference will be under the direction of Dr. W. E. B. DuBois, of New York. The program will include four sessions throughout the day and evening, at which many persons prominent in this work will make addresses.

Among those to speak will be Miss Lucy C. Laney, of Augusta, Ga.; Professor L. H. Williams, of Macon; Mrs. Samuel F. Harris, of Athens; Dr. Loring B. Palmer, of Atlanta.

"Health and Service" will be the subject at the morning meeting. In the afternoon the annual mothers' meeting and exhibition of the Gate City free kindergarten will take place with a symposium and short talks about social workers.

The main session will take place at 8 p. m., when Miss Laney and Dr. DuBois will speak.

The university will conclude its commencement exercises May 28. Friday evening the senior classes will present Shakespeare's "Comedy of Errors." President Ware Sunday will deliver the baccalaureate sermon. Tuesday there will be an inspection of building and grounds, a game festival by Normal and Oglethorpe students, an alumni business meeting and the alumni banquet. The award of diplomas will be made Wednesday, May 28, at 10 a. m. The Rev. Dunbar H. Ogden, of the Central Presbyterian Church of Atlanta, will deliver the commencement address.

Griffin Is Aroused By Fire Truck Deal

GRIFFIN, GA., May 22.—Citizens and taxpayers of Griffin are to-day protesting the purchase of an auto fire truck by the City Council despite the opposition of Mayor J. H. Smith. About four months ago the plan to purchase such a machine was first proposed. It has been a bone of contention since. Now that the machine is to be delivered to-day the affair has been reopened.

The taxpayers are objecting to the plan of Council to make a cash payment for the truck, which will deplete the surplus in the city treasury. It is claimed that all city improvements will be at a standstill and obligations of the city that fall due in a month or so will be unprovided for. Citizens are backing up the Mayor in his fight.

Battleship Is Best Peace Dove, He Says

CHICAGO, May 22.—"Battleships are the best peace doves. Under the present grape juice policy our navy will not long hold its position as second in the world. A phantom navy with ships named 'Friendship' and 'Love' is not the kind of navy we need."

These things were said by former Congressman George Edmund Foss, who was chairman of the committee on naval affairs, in an address last night.

RESIGNATION STIRS NORTHERN CHURCH

Chairman of Building Board, Declaring Fund Illegally Diverted, Quits.

Something of a sensation occurred in the General Assembly of the Presbyterian Church, U. S. A., this afternoon when announcement was made that Dr. Duncan J. McMillan, of New York, Secretary of the Board of Church Erection, believed the Assembly had acted illegally in diverting the John S. Kennedy memorial fund, and for that reason had resigned.

Announcement of the resignation was made to the general Assembly by Dr. John F. Patterson, of Orange, N. J., Chairman of the Board of Church Erection. In his report Dr. Patterson recommended that Dr. McMillan's resignation be accepted. The Assembly voted, however, to refer the resignation to the whole Board of Church Erection.

Reference was ordered on the resignation, according to the concensus of opinion, in order to "save Dr. McMillan's face" before the Assembly. Dr. McMillan's great work is recognized generally, but he is considered to be out of harmony with many of the present leaders. The reference on his resignation was tantamount to an acceptance, as the Board of Church Erection will soon fill his place.

Yesterday the Assembly voted to make the John S. Kennedy memorial fund part of the loan fund, by which it would be parceled out to needy churches under promise of repayment. Hitherto it had been kept as an endowment fund, the income only being expended.

Dr. McMillan took the ground that the fund, which amounted to $500,000, should remain as a permanent fund. He said the Assembly had acted illegally in diverting it, and therefore he could not continue to serve as secretary of the Board of Church Erection.

'Ohio Aided Wilson Only to Beat Harmon'

CINCINNATI, May 22.—The Cincinnati Times-Star, owned and edited by ex-President Taft's brother, Charles P. Taft, editorially says, under the caption, "Federal Patronage in Ohio:'"

"There is no doubt that the better elements of the Democratic party in Ohio supported former Governor Harmon for the Presidential nomination. Professional lobbyists had no use for the man who assisted in driving them from the State house at Columbus. These men supported Woodrow Wilson, not because of any love for him, but because he was the most convenient opponent of Harmon. They know of no more graceful compensation than the slices of pie that must soon be handed out."

Wireless Religious Service in Mid-Ocean

WORCESTER, MASS., May 22.—When the Rev. Dr. Andrew Burns Chalmers, of Plymouth Congregational church sails from Boston on the Cymric for Liverpool to supply the pulpit of the Soho Hill congregational church in Birmingham, England, the Rev. Dr. James Wylie, pastor of the Soho Hill church, will sail from Liverpool on the Arabic to supply the pulpit of Plymouth church.

The two ministers expect to pass each other in mid-ocean and plans are being made to have a joint service by wireless as the steamers pass each other.

Neither minister has seen and neither expects to see the other.

ACCUSED WOMAN RELIES ON INSANITY DEFENSE

COLUMBUS, GA., May 22.—The trial of the case of Mrs. May Radcliff, charged with killing her husband, George M. Radcliff, a Columbus merchant, which was to have taken place Wednesday, was postponed until Friday in order to give experts an opportunity to make a test as to her sanity.

Since her confinement in Muscogee County jail, Mrs. Radcliff has had convulsions constantly, and her attorneys maintain that her mind is unbalanced. They desire to have a thorough test of her sanity made before entering upon trial.

BRYAN'S PEACE STAND JEERED BY WORLD

Only Ridicule for Secretary's "No-Ships-Till-We're-Invaded" Policy.

By JOHN TEMPLE GRAVES.

WASHINGTON, May 22.—"The worst enemy of our country's peace is he who makes it easy and safe for here enemies to attack her."

This is the slashing epigram with which a commander of the United States Navy epitomizes the recent attitude of the American Secretary of State.

It is perfectly true that the men who are ready to fight for our country when necessary are not much enamored at this time of the man who is always ready to talk for it.

Mr. Bryan's efforts to saddle upon certain "interests" of the country the frank apprehension of all our people over international complications is immediately followed by an attack upon those American newspapers who tell the truth and inform the people.

Bryan Orator, Not Diplomat.

As a matter of fact, Mr. Bryan's diplomatic career, from his premature congratulation of Ambassador Wilson in Mexico and his unfortunate allusions to home rule on St. Patrick's Day, and his untactful attitude toward China, down to his last undiplomatic remark about the cannon scandals in the German Government, have not been so much of the caliber of a Prime Minister and diplomat as of an oratorical enthusiast.

Before Mr. Bryan begins to abuse the newspapers that have kept his people informed and have done more than any other influence to stimulate the navy and the army, he had better understand just how public opinion holds his own utterances and how lightly it estimates his effectiveness as a Secretary of State.

Judging from the comments of leading newspapers in foreign countries, other governments than our own regard Mr. Bryan's standing as a practical statesman with a great deal of open amusement.

Laughed at Around World.

The bona fide statement of Mr. Bryan at the naval banquet that he would never be willing to indorse a larger navy until our country was invaded has been laughed at around the world.

His other equally humiliating confession as the Prime Minister of our Government that "nothing will force him to fight" is generally regarded as diminishing the fighting prestige and the individual force of our country among other nations.

No public voice expresses this deprecatory opinion of Mr. Bryan's sentimental folly more strongly than The Army and Navy Journal, which voices a ringing protest and criticism. The recent Army and Navy Journal said of Mr. Bryan that his ignorance equaled his sincerity and that his utterances have a tendency to promote the very wars they seek to avoid.

Atlanta Boy Scouts To Camp at Dalton

DALTON, GA., May 22.—The Dalton Troop of Boy Scouts is planning for the entertainment of Atlanta and Marietta Scouts who will camp in this city on July 11. The Atlanta troop, under Scout Master Eugene G. Everitt, and the Marietta Troop, under Scout Master Fred Morris, will come by train. Camp will be pitched on Fort Dependable, the Dalton Troop camping with the visitors.

On June 12 the three troops will start on a hike through the country to Chattanooga, by way of Chickamauga Park. The scouts will be guests of officers at Fort Oglethorpe and will spend several days in Chattanooga, returning to Atlanta about July 21.

Churchwoman Calls Atlanta Model City

"Atlanta is, from all outward appearances, a model city," said Mrs. H. C. Campbell, foreign secretary of the woman's board of the United Presbyterian Church, Thursday.

"My observations have been close," said Mrs. Campbell, "and I say authoritatively that Atlanta has less saloons for its size than any city in the country.

"The people one meets on the streets of Atlanta are bright and happy, and this makes my belief doubly firm that Atlanta is a good place to live."

$8.75 Week Needed By Girl in St. Louis

ST. LOUIS, May 22.—Eight dollars and seventy-five cents a week is the minimum pay upon which a girl can live in St. Louis, according to women investigators who testified before a Senate committee today.

It was said that while scrub women in office buildings got from $20 to $30 a month, yet many girls were employed in stores at $2.50 to $3.50 a week.

CRACKERS BUY EDWARD ALPERMAN FOR UTILITY

Edward Alperman, brother of Whitey Alperman, has been bought by the Atlanta club from the Muscatine club of the Central Association. He will be given a try-out and if he shows anything he will be kept as utility man. If not, he will be passed on to some smaller league.

IMMIGRATION HEAD NAMED.

WASHINGTON, May 22.—President Wilson to-day sent to the Senate the nomination of Anthony Caminetti, of California, to be Commissioner General of Immigration.

FOR BRAIN FAG

Take Horsford's Acid Phosphate

Recommended for relief of tired nerves, brain fag and headache following mental strain or overwork. Adv.

NEBRASKA MOB STORMS JAIL IN KANSAS

Negro Assailant of Woman Saved by Deputies in Bullet-Riddled Jail.

HIAWATHA, KANS., May 22.—To avenge the attack on a white woman of Falls City, Nebr., five motor carloads of men, armed with shotguns, revolvers, sledge hammers and battering rams, drove here from the Nebraska town at 2 o'clock this morning. They surrounded the jail and demanded the surrender of Walter Ballew, a negro, pouring bullets through the windows.

There is a steel door between the jailer's residence and the entrance to the jail. In this corridor, behind this steel door, the deputies were on guard with guns and plenty of ammunition.

When the mob saw it would be dangerous to gain entrance that way they attempted to batter down another outside door.

Cooler residents of Hiawatha persuaded the Nebraskans to give up their attempt without further violence.

This morning the county jail presents the appearance of a block house following a siege. It was the second attempt to storm the jail. There were 40 or 50 men here Tuesday morning, but they were persuaded to go home.

It is reported that petitions were being circulated in Falls City, in which the signers bound themselves to drive every negro from the city.

Provides Suspension Of Prison Sentences

A bill will be introduced in the Georgia Assembly by Senator M. C. Tarver, of Whitefield, to legalize suspension of sentence and provide probation officers.

"I am convinced that the measure, if passed, will cause a reformation of our penal statutes, second only in value to our convict lease system," says Senator Tarver.

"On June 1, 1911, there were 2,688 convicts in the penitentiary, 1,304 were between the ages of 20 and 29 years—practically 50 per cent. It is hard to believe that out of that number of young men, nearly all first offenders, the judges could not have found hundreds that might have been reclaimed by being given, under the guardianship of the law, another chance."

Dynamiter Bares Plot of Mill Men

BOSTON, May 22.—John J. Breen, the undertaker who has confessed that he distributed dynamite at Lawrence during the textile strike of 1912, again took the stand when the trial of President William Wood, of the American Woolen Company, Fred E. Atteaux and Dennis J. Collins, charged with conspiracy to "plant" the explosive, was resumed to-day.

Breen had charged that Atteaux paid him $700 for his part in the dynamite "plant" and that he was offered $7,000 by Attorney Coakley to settle suits brought against him by persons in whose houses the dynamite was planted.

Son Near Death From Kissing Dying Mother

FORT SCOTT, KANS., May 22.—Carl Heckenliable, a young farmer of this county, is near death in a hospital at Wichita, as a result of kissing his dying mother good-bye. The mother died of blood poisoning. When her physicians announced death was approaching, her son embraced and kissed her.

The next day the young man was taken ill, eruptions appearing on his body. Physicians pronounced the case blood poisoning contracted by the farewell kiss, and Heckenliable was hurried to Wichita for treatment.

500 Traveling Men Meet at Columbus

COLUMBUS, GA., May 22.—About 500 visitors have arrived for the Grand Council of the Georgia and Florida Division of the United Commercial Travelers, which meets here this afternoon.

Interesting features have been arranged for this afternoon and tonight. The Racine Hotel is the headquarters of the traveling men.

Police Shakeup Threatened.

VALDOSTA.—The suspension of Policeman S. L. Jolly on charges brought by a negro prisoner whom he had arrested, promises to bring about a shakeup in the police department here. The negro says Jolly took from him a small sum of money, which he failed to return.

SEWELL'S
SPECIAL SNAPS FOR THURSDAY & FRIDAY
SOLID CARLOAD SNAP BEANS, Per Quart 3 1-2c
SOLID CARLOAD FANCY LEMONS, Per Dozen ... 15c
SEWELL COMMISSION CO.
WHOLESALE & RETAIL. 113-115 WHITEHALL ST.
BRANCH STORE 164 DECATUR ST.

We have **Beautiful Bedding Plants** *3c each.* **Atlanta Floral Co.,** *555 E. Fair Street.*

LAST WORDS OF WALKER TELL WIFE OF LOVE

Macon Man Loses Brave Fight Against Poison—Dies Just One Week After Fatal Mistake.

By FRANC MANGUM.

MACON, GA., May 22.—B. Sanders Walker's last words were endearingly addressed to his wife, who sat at his bedside, holding his hand, until the end came Thursday morning at 1:35 o'clock.

Wednesday afternoon, in his last moment of consciousness when he roused from the heavy stupor in which he had lain all day, Mr. Walker pressed his wife's hand and said, faintly: "I love you, Marie." He never spoke again. During the night the stupor deepened, and about 1 o'clock this morning the death agony began.

The funeral will take place at Monroe, Mr. Walker's boyhood home, and the present residence of his parents, Mr. and Mrs. B. S. Walker, Sr. The funeral will be held Friday morning.

Dies Just Seven Days Later.

Mr. Walker's death occurred almost exactly seven days from the time he accidentally swallowed the corrosive sublimate tablet, lacking only an hour and a half.

As long as he enjoyed a clarity of mind his mental state was such that he materially co-operated with the physicians in their heroic efforts to save him, but when uremic poisoning developed and his brain became clouded he began to sink.

All hope was abandoned yesterday morning, the doctors announcing that it was only a matter of hours.

Mrs. Walker, haggard and worn as the result of the week's ordeal, is almost prostrated over the tragic fate of her husband.

It has developed that Mr. Walker carried life insurance in excess of $150,000.

Doomed Man Made Brave Fight for Life.

The death of B. Sanders Walker, Jr., ended one of the bravest and most determined fights against death recorded in medical history.

A week ago the young real estate man swallowed a bichloride of mercury tablet, thinking he was taking aspirin. Quickly discovering his mistake, he began a struggle against the spread of the insidious toxin which aroused the wonder of the medical world.

In a few hours after accidentally taking the mercury tablet, which he well knew was a deadly poison, Walker began a game fight for life. He declined to surrender to the apparently inevitable. A stomach pump removed only part of the poison. Attending physicians told him a portion of the tablet was left in his system and that he would die, but he did not give up.

Soon his kidneys became paralyzed, then one failed altogether. The poison had affected the blood and the nerve centers, the remaining kidney was paralyzed and uremic poisoning set in. Still Walker struggled bravely, retaining perfect consciousness and reassuring his heartbroken wife and sorrowing relatives.

Telegrams of sympathy came from far. People as far away as Chicago used long distance telephones to express sympathy.

Prayers Offered for Him.

Inmates of orphans' homes, recipients of Walker's benevolence, held services in his behalf, and Macon churches prayed for him. Physicians worked unremittingly and Walker fought with unparalleled gameness. His nerve kept him alive a week. Then the poison became diffused and he relapsed into the unconsciousness which preceded death.

Steamer Blown Up By Floating Mine

Special Cable to The Atlanta Georgian.

SMYRNA, ASIA MINOR, May 22.—The French steamer Senegal was sunk at the mouth of the Gulf of Smyrna to-day by striking a floating mine, planted for the Balkan war. A large hole was torn in the bottom of the vessel.

The first wireless report from the scene stated that all the crew and passengers, as well as the mail cargo, were saved. A second report, however, stated that five persons on the Senegal were killed and six wounded.

Mealtime is Near

Are you smiling? Looking forward with pleasure and a keen appetite—or is your stomach so bad you "just don't care"?
Then, you should try

Hostetter's Stomach Bitters

It assists digestion and makes you "forget" all about stomach ills.

B. SANDERS WALKER, JR., Macon banker dead from poison he took by mistake a week ago.



Photo by Courtesy of Southern Banker.

PHILADELPHIANS GREET OLD GUARD

Atlanta Battalion First to Arrive for State Fencibles' Centenary Celebration.

PHILADELPHIA, PA., May 22.—Amid a blare of bugles, the Old Guard battalion of the Gate City Guard of Atlanta arrived here at 10:30 o'clock this morning. The visitors were met at the station by the infantry battalion of the Pennsylvania State Fencibles.

The company was escorted by a squad of mounted police and the Fencibles to the Hotel Walton. They marched through the hotel corridors and again to the street, where they received the military salute of the State officers.

The Old Guard then marched to their headquarters at the Continental Hotel. Major J. F. Burke was immensely pleased with the treatment the company had received since they left Atlanta, but he said he believed that many of the men had never been as tired and wearied as they were yesterday and to-day.

"This trip will linger long in the memories of those who had the pleasure of coming," he said. "We have been wined and dined until I am ashamed to look a meal square in the face."

This is the first organization that arrived for the one hundredth anniversary celebration of the infantry battalion of the State Fencibles.

The Atlanta Guards will make an inspection of League Island navy yard this afternoon and will be addressed by several local speakers. More than ten companies from out of town will participate in the reception. To-morrow a monster parade will be held, in which the Gate City Guard will participate.

Savannah Hussars To Honor Old Guard.

SAVANNAH, GA., May 22.—The Old Guard of Atlanta, now on its Northern trip, has accepted the invitation of the Georgia Hussars, one of the exclusive military organizations of Savannah, to be the guests of this command on June 3 on the return trip. The formal acceptance was received to-day.

The Hussars have completed arrangements for the entertainment of the visitors. They will be met at the boat by the Hussars and will be escorted to a hotel, after which they will be entertained with an automobile tour of the city and the Grand Prize course. Later they will be tendered a reception at the Hussars' Club when the famous "club punch" will be served. For the first time in its history the Hussars' Club on this occasion will be opened to ladies.

The Old Guard will leave Savannah at 9 o'clock the same evening for Atlanta. The Hussars, mounted, will act as their escort to the depot.

Georgian's Grandson On Arctic Expedition

SAVANNAH, GA., May 22.—Mrs. W. D. Waples, of this city, has gone to Washington to say good-bye to her grandson, Lieutenant Fitzhugh Green, who is about to leave for a three-year trip in the Arctic regions with a special expedition of the National Geographic Society for the purpose of studying the topography of the land and the history of the people in a part of the icebound regions of the Far North.

Lieutenant Green is from St. Joseph, Mo., where his father, Charles E. Green, son of Mrs. Waples, and formerly a Savannahan, has resided since his marriage years ago.

Iowa Man Dying As Walker Did

SIOUX CITY, IOWA, May 22.—Small hope was entertained to-day for the recovery of Robert Palmer, a cattle salesman and member of a prominent Iowa family, who swallowed three bichloride of mercury tablets.

He has been reading newspaper accounts of the slow death of B. S. Walker, the Macon, Ga., banker, by the accidental swallowing of the same poison.

ARMY POST SEES PERIL IN WAR WITH JAPS

Orientals Anxious for Clash With U. S., Officers at Fort McPherson Declare.

Officers at Fort McPherson to-day pointed out grave peril for the United States should a war with Japan develop. They were of one opinion that the Japanese could, without much difficulty, capture the Philippines, Hawaii and Alaska, and in three months establish an army on the Pacific Coast which it would take the United States several years to dislodge.

At the same time all agreed that there was no immediate prospect of war or cause for alarm.

"No significance is attached to the transportation of Government troops to the Pacific Coast," emphatically declared Colonel J. F. VanOrsdale, in command of the fort.

"I left Washington only last week, and while the possibility of a war with Japan is far from remote, there is no apprehension in army circles that such a thing may happen.

Not Prepared for War.

"The consensus of opinion among officers of the United States is that matters may be amicably adjusted; at least we hope so, for the United States to-day is in no condition to engage in warfare with Japan.

Emphasizing the unpreparedness of this country Colonel Van Ormsdale said:

"The Japanese would have little difficulty in taking the Philippine and Hawaiian Islands, and establishing a large force of men in Alaska. The Philippine Islands could be taken in less than a week, if Japan were to attack us at the present time. It would take the United States months to regain this possession. The United States could, of course, drive the Japanese out in time, but in our present state of unfitness the Japanese could meantime do a great deal of harm."

Major G. W. Martin, also of Fort McPherson, interposed:

"The Japanese could land a force of men along the Pacific Coast in three months' time, which would take the United States one year to drive out. Suppose the Japanese landed at the present time a large body of men in California. The fitness of the Japanese troops was certainly manifested in the war with Russia and since that time they have increased tenfold in their efficiency and have mastered military maneuvers until there are no better trained troops in the world."

"Suppose they landed," he repeated, "what could the United States do at a moment's notice? Troops would have to be mobilized, volunteers would have to be mustered. The Japanese could destroy every city on the Pacific Coast while we were getting ready. Japan is anxious for a war, and all that keeps her from it is that we have her bluffed. Some day our bluff will be called."

To-morrow annual inspection is on the program at Fort McPherson. At 8:30 o'clock the post will pass in review before the Government staff inspector. Then the six companies will drill. The big field guns will be shown in action and intrenchments will be used.

There are six companies stationed at the post at present. These are Companies A, B, C and D of the First Battalion, and L and M, of the Third Battalion; the regimental detachment and hospital corps.

Companies E, F, G and H, I and K now are stationed at Waco, Ga., 60 miles from Atlanta, on the Southern Railroad.

Sunday Apologizes To Schumann-Heink

SOUTH BEND, IND., May 22.—A letter containing an apology for having called her a "cheap skate" was mailed to-day by Evangelist "Billy" Sunday to Madame Schumann-Heink. Last night the preacher made a public statement apologizing to the singer.

Sunday's remark that Schumann-Heink resented was made during a sermon on "Mothers," when he said that "Melba, Calve, Eames and Schumann-Heink are cheap skates compared with mothers."

Madame Schumann-Heink is the mother of eight children.

2 Fatally Shot in Feud at Moultrie

MOULTRIE, GA., May 22.—J. M. Hornage and his son were fatally wounded to-day by Jerry and James Hart, sawmill men. The Hornages, it is alleged, waylaid the Harts several miles from this city, but in the shooting that followed both of the Harts escaped uninjured.

The trouble is said to have been the result of a recent timber deal between the Harts and the Hornages.

Cefalu, Back, Denies That He Disappeared

Samuel Cefalu, formerly of the firm of Chelena & Cefalu, at 64 North Pryor Street, has returned to Atlanta after an absence of several weeks.

Mr. Cefalu declares he went to New Orleans on a business trip. He emphatically denied the report that he drew $600 from a bank and disappeared. He says his trip to New Orleans was of a purely business nature, and that he has no intention of leaving Atlanta.

LABOR TROUBLES FORCE AUTO FACTORY TO MOVE

BUFFALO, N. Y., May 22.—William Knudsen, general manager of the Buffalo branch of the Ford Motor Company, has received orders directing him to close down the plant and ship the machinery and material on hand to Detroit.

The order, Mr. Knudsen stated, is the result of the strike of machinists and other labor troubles in Buffalo.

O. H. STARNES, JR., son of Atlanta man, who disappeared May 12 from school he was attending at Barnesville.



Atlanta Schoolboy Strangely Missing

Parents and friends of O. H. Starnes, Jr., have searched in vain for him since his strange disappearance from the Gordon Institute at Barnesville May 12.

The young man's home is Atlanta. His father is O. H. Starnes, who operates a grocery at 245 Marietta Street. He has made a constant search for his son since notified of his disappearance and is greatly worried over the failure to obtain any trace of him.

Young Starnes weighs 115 pounds, is 5 feet 4 inches tall, has light brown hair and deep blue eyes. When last seen he wore a blue serge and gray cap. He had $25.

Turkey Trotter at Tybee Faces Trial

SAVANNAH, GA., May 22.—John Roan, a prominent young man, was arrested while dancing with a girl in the pavilion at Tybee because of his persistence in doing the turkey trot, bunny hug and other prohibited dance steps. He was led away to jail, leaving his companion alone on the ballroom floor.

Roan disregarded a sign conspicuously posted in the pavilion, stating that these steps were prohibited. He was warned by officers, but paid no attention to them.

Roan's friends finally succeeded in bailing him out. He will appear before the Town Council of Tybee charged with disorderly conduct.

Boasts of Marrying Jap to Yankee Girl

MINNEAPOLIS, May 22.—"I have just married a Japanese to an American, and done more for God and Uncle Sam than your alien land bill will do in 1,000 years."

This telegram was forwarded to Governor Johnson of California by the Rev. G. L. Morrill, after the minister had married Kozo Maihori and Miss Bertha Royan, of Minneapolis.

Fool or Knave, Says Johnson.

SACRAMENTO, CAL., May 22.—"That minister must be either a knave or a fool," said Governor Johnson, commenting upon the telegram of the Rev. G. L. Morrill, of Minneapolis.

'SUFFRAGETTE' NEW ORCHID; IT HAS WAGGING TONGUE

LONDON, May 22.—A new orchid to be shown London this week has been named "Suffragette" because it has a tongue that is always wagging.

RESINOL CURED ITCHING ECZEMA

Too Terrible to Describe. Tortured by It Since Childhood.

Washington, D. C., Feb. 12, 1913. "Since early childhood I have suffered untold misery with that terrible torture eczema, on the backs of my hands and fingers. I have spent hundreds of dollars on treatments and consultations and bought every known remedy, but could not be cured. My hands would crack open, ofttimes showing the ligaments, and the skin would stick to the inside of my gloves.

"The itching was too terrible to describe and sleep was possible only when in an exhausted condition. This winter I had given up all hope of ever finding a cure, when I heard of Resinol and purchased some. The results were perfectly marvelous. I used three jars of Resinol Ointment, with Resinol Soap, and my hands are perfectly cured. I can not find words strong enough to praise Resinol and what it has done for me. I wish everyone needing relief from that stubborn and torturing affliction would give Resinol a trial. I shall be pleased to answer any inquiries." (Signed) Mrs. Harry O. Jarboe, 621 E St., N. W.

You can try Resinol free, for skin eruptions, pimples, dandruff, stubborn sores, boils or piles. Sold by practically every druggist, but for trial write to Dept. 24-S, Resinol, Baltimore, Md.

SPECIALIST HERE CALLS TURTLE 'CURE' FAKE

Dr. E. C. Thrash, Who Watched Friedmann Work, Warns Atlantans Against His Treatment

Dr. E. C. Thrash, tuberculosis specialist of Atlanta who went to New York and watched demonstrations of Dr. Friedrick F. Friedmann's reputed cure, Thursday made public a signed statement branding Dr. Friedmann a charlatan and a faker. He said that Dr. Friedmann was making direct proposals to administer his treatment to hopeless cases for enormous sums, which was nothing short of a swindle.

Dr. Thrash gave out his statement, he explained, because of numerous requests for advice from persons in and around Atlanta who were considering taking the Friedmann treatment.

Why He Warns Public.

A woman whose son is in the last stage of tuberculosis of the lungs and bowels came to his office, he said, and explained that Dr. Friedmann had wired her that he would send a man to Atlanta to administer the treatment for $2,500. Dr. Thrash said the treatment would be worthless in such a case.

He said:

"The American public is now having perpetrated upon it one of the worst frauds of the age, and no means should be spared to protect it against this scheme."

Reviewing his observations of the demonstrations and the lack of any positive conclusions on the part of the Government commission as to the value of the treatment, he concluded as follows:

"Knows Treatment Useless."

"The reason of my statement in the outset that a fraud is being perpetrated is not because I can say with positive assurance that the remedy is worthless, but because he makes a straight proposition to give the treatment to a hopeless case without even having seen the patient. Without any knowledge as to whether it would be unwise to give the remedy, he makes a proposition to give this patient one treatment which should be administered at $25 to $100 and charge that patient $2,500 for the service—a service which, if he is a man of any intelligence, he knows is worthless, and if he has no intelligence, he does not deserve to be recognized."

Old Greene-Gaynor Litigation Reopened

LYNCHBURG, VA., May 22.—The long-drawn-out litigation which grew out of the Federal Government's fight to recover funds stolen in the Greene-Gaynor-Carter graft case at Savannah, Ga., was renewed here this week when Mrs. Mary C. Leary, of New York, through counsel, filed a bill of intervention in the United States District Court whereby she hopes to secure possession of $40,000 worth of stocks of the Norfolk and Western Railway.

White City Park Now Open

HAVE YOU EVER NOTICED

how uniformly courteous and obliging our telephone operators are in answering your calls?

There's a reason for it. We have a special system of rewarding efficiency and courtesy, with the result that our operators are encouraged to take a pride and interest in their work.

Atlanta Telephone & Telegraph Co.



Every Woman is interested and should know about the wonderful **Marvel** Whirling Spray **Douche**

Ask your druggist for it. If he cannot supply the MARVEL, accept no other, but send stamp for book. Marvel Co., 44 E. 23d St., N.Y.

SEE OUR OTHER AD ON PAGE 5

M. RICH & BROS. CO.

Stirring Friday and Saturday Sales in the

Famous Center Aisle --- "The Little Street of Specialty Stores"



Rich's famous center aisle is practically a street of specialty stores. All of these stores or departments have an old-fashioned outclearing of stocks for Friday and Saturday. A glance at the appended price lists shows how extraordinary the savings. Some of the goods will surely be gone by Saturday—better come Friday. Sales start at opening of the doors. (No phone orders.)

$1 to $1.50 Sterling Silver Bar Pins 89c

Clever suggestions here for graduating favors. Hand-engraved pins, filigree, and set with fine brilliants or imitation pearls.

$1.50 Silver Card Cases & Vanities 89c

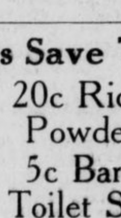

Genuine German silver card cases and vanities, variously in plain or chased designs. Have long link chain attached. With leather or metal inside fittings.

$1.50 Lavallieres 69c

These smart looking lavallieres have German silver chain with the fashionable platinum finish. Further enriched with pendants of cut crystal. A wonderful value.

$2.98 for $5, $6, $7.50 and $8 lavallieres. Sterling silver chains with attached pendants set with finest quality brilliants or baroque pearls.

$7.98 for $12.50 to $15 solid gold 10-karat lavallieres with attached pendant set with real diamonds, baroque pearls or precious stones.

$2 to $5 Gold Brooches at $1

Solid 10-karat gold brooches in plain and filigree designs. Some enameled; some set with pearls; some with real or semi-precious stones.

$1 to $2 Watch Fobs 50c

Watch fobs for men or women, with gold-plated, gold-filled or gold-front fob. Values $1, $1.48 and $1.98.

$1.50 Cloisonne Pins 39c

Sterling silver Cloisonne enamel brooch pins. Sterling silver base, with Cloisonne enamel top.

$1 to $1.50 Clocks 39c

A clearaway of fine imported clocks for travelers, mantelpieces, rooms, etc. All small sizes, from about 5 to 9 inches high. Guaranteed timekeepers. Variously in brass, nickel, wood or in leather cases. Choice, only 39c.



$2.50 Rings 98c

Sterling silver shirt waist rings set with real stones—jades, turquoise, matrix, etc. Former prices $1.89, $2.50 and $3. Now at 98c.

$6 & $8 Rings $2.98

Sterling silver rings set with real coral cameos in clear cut designs.

Extraordinary Outclearing of Jewelry at 10c

50c Cameos, clear cut designs, 10c.
50c scarf pin sets, gold plated, 10c.
25c gold top bar pins, medium sizes, plain and beaded edge designs, 10c.
25c initial scarf pins and tie clasp sets, heavy gold plated, hand engraved, 10c.
25c to 50c gold plated French grey fancy stone mounted sash pins, 10c.
25c sterling silver hat pins, 10c.
25c to 50c gold plated filigree and stone mounted brooches, 10c.
25c and 50c brooch pins, 2 pin sets and bar pins. Composed of rhinestones, set in aluminum base, 10c.
25c to 50c brooch pins, belt pins and sash pins. Gold plated, oxidized, plain and filigree with stone mountings, 10c.
25c shirt waist rings, with settings of clusters of pearls and brilliants, 10c.
25c to 39c long neck or fan chains in coral, turquoise and iridescent crystals, 10c.

10c

(Main Floor)

In Toilet Goods Save Thus:

3 Bars of 5c Fairy Soap at **10c**

10c Rose De Glycerine Soap 5c

29c for 50c white ivory combs, all coarse teeth or coarse and fine combinations.
19c for 25c and 35c hard rubber combs.
3c for 5c and 10c bristle nail brushes with wood backs.
19c for 25c manicure outfits, including file, pincers, emery boards and manicure sticks.

20c Rich's Rice Powder at 8c

5c Bars of Toilet Soaps **2c**

19c for 25c to 50c wood back buffers with detachable chamois covers.
8c for 15c Nadinola talcum powder.
42c for 50c Madame Isbell's face powder, all colors.
42c for 50c Madame Isbell's Turkish bath oil.
17c for 25c "Spiro" powder. Prevents odor from perspiration.

12c for 25c Sanitol Tooth Powder or Paste

50c Stationery

A very clever box of stationery, each sheet and envelope embossed with "Atlanta, Ga." Box complete, 19c. **19c**

19c for Rich's 25c Persian Lawn stationery of 50 sheets fine paper and 50 envelopes to match.
10c for Whiting's 25c stationery of 24 sheets and 24 envelopes to match.
5c for 15c and 20c envelopes of good quality. Linen finish.
19c for Gilt Edge playing cards.

Peroxide

4 oz. 6c; 8 oz. 9c; 16 oz. 15c.
Worth 10c 15c 25c

19c for 25c Wright's or Shinon silver cleanser.
5c for 10c and 15c Celluloid baby buttons, white, pink or blue.

Royal Society Package Goods at Half Price

Discontinued patterns from the Royal Society Co. Each piece in individual package with sufficient threads for finishing.

Included are centerpieces, squares, scarfs, baby dresses, lingerie, pillow tops, art novelties of all kinds. Just half the regular marked price.

(Main Floor, Center)

Big Sale of Stamped Goods

You will be pleased with the quality of the pieces and the little price. Choose from

50c, 35c and 25c pillow tops—stamped on linen, burlap, linen crash and art denims.
25c centerpieces—all linen, prettily stamped, easy to work. Stamped for French, eyelet and heavy embroidery.
25c aprons—semi-made of lawn, prettily lace trimmed.
19c laundry bags—stamped on mercerized repp, in tan or white.

10c

Sale of Notions & Dressmakers' Helps

5c Braids 1c
Mercerized lingerie braids, in white, pink or blue. 6 yds. to piece for 1c.

25c Braids 10c
Scalloping braids, 6 yds. to bolt. All white or white with colored edge.

20c Hair Pins 9c
English hair pins, cabinet size; 200 black hair pins to cabinet.

10c Elastic 5c
Cotton elastic in all widths. White or black. Always 10c; for 5c.

Three 5c Slip-out collar supporters, 4 on card, 3 cards for 10c.
Three 5c Warren's collar foundations, white or black net or chiffon, for 10c.
25c Nickel skirt markers and hem gauge combined
Ladies' seamless sanitary napkins, 3 for 10c.
5c lisle corset laces, 3 for 10c.
5c brass safety pins, all sizes, assorted on card, 3 cards for 10c.

10c

2c for 5c handy pin sheets. Jet heads, white or black.
1c for darning cotton (soiled), plain or mercerized.
1c for 5c mercerized crochet cotton, black or navy blue.
15c for ladies' 25c "SEW-ON" hose supporters.
8c for 15c ladies' sanitary belts.
25c for ladies' sanitary dress protectors.
9c for 15c silk seam binding; 9-yard pieces. Black, white and colors.
18c for West's 25c electric curlers. 5 on card.
39c for one dozen ladies' seamless sanitary napkins.
17c for 25c ladies' adjustable sanitary girdle.
6c for 10c mercerized lingerie tape. 10-yard pieces; white, pink or blue.

M. RICH & BROS. CO. M. RICH & BROS. CO.

ENGLAND THINKS MILITANT WAR IS CURBED

Real Leaders of Militant Suffragettes Sick in Hospitals and Under Criminal Charges.

Special Cable to The Atlanta Georgian.

LONDON, May 22.—With the two real leaders of the militant suffragettes sick in hospitals and under criminal charges, Home Secretary McKenna believes the Government is in a fair way to break the backbone of the violence campaign.

Mrs. Emmeline Pankhurst, commander-in-chief of the militants, and her first lieutenant, Mrs. Flora "General" Drummond, are ill, and the chief adviser of the Women's Social and Political Union, Miss Sylvia Pankhurst, is a political exile in France.

Faces Seven Years in Cell.

It will be nearly seven years before Mrs. Pankhurst will be at liberty again, having been sentenced that length of time for conspiracy and inciting riot. The trial of Mrs. Drummond was interrupted by sickness.

While the Government is hoping that the wave of suffrage violence is weakening, the vigilance of Scotland Yard will not be relaxed. Extra guards were to-day placed over the persons of officers of the Government in consequence of the discovery at Cardiff, Wales, of a suffragette conspiracy to hurt Mr. McKenna.

Incendiaries Are Active.

There were several incendiary fires early to-day in and about London. At Fulham $15,000 damage was done to the plant of the Westminster Improved Paving Company.

The police believe that the fires were set by persons in the employ of the Women's Social and Political Union. Suffrage literature was found at the scene of each blaze.

Beer Men Endorse Note of Detective

AUGUSTA, GA., May 22.—Augusta has a little police scandal.

John S. Carswell and S. J. Rouse, near-beer dealers, were indorsers on a note of Detective A. J. Matthews for $500. An Augusta bank renewed the note when it came due at the expiration of six months, and later there were two other renewals. The bank finally demanded that it be paid, suit being entered against Matthews and his indorsers.

Matthews left here three weeks ago on his vacation, before the note scandal came out. Although he was expected back within ten days, he has not returned. The Police Commission has just discharged him and elected Sergeant Whittle as a detective in his place.

Asks $1,600,000 U. S. Armor Plate Plant

WASHINGTON, May 22.—Senator Ashurst announced that he would introduce a bill at to-day's session of the Senate appropriating $1,600,000 to build an armor plate factory to be run in opposition to the armor plate trust.

"This bill, if enacted into law, will once for all put at rest the nefarious activities of the armor plate trust," said Senator Ashurst. "Furthermore, I believe it will prove my charge that the trust has grossly overtaxed the Government for the manufacture of armor plate."

JUDGE LINDSEY RECOVERS; YEAR'S REST IS ORDERED

DENVER, May 22.—Although Judge Ben B. Lindsey is out of danger from his recent operation for stomach trouble at a sanitarium in Battle Creek, Mich., his physicians have told him that it is necessary for him to have a year's rest before he will recover entirely.

The Judge thinks it probable that a few years' work followed up at the present would be better than several years more after taking a year's rest.



Cleans Like Magic

NOTHING can equal Absorene for quick, easy and thorough cleaning. It acts like magic. Dull, dark, grimy wall paper is made to look like new—fresh and inviting. The soiled-darkened window shades that you are about to throw away can be cleaned and used for a long time to come.

Absorene

Wall Paper Cleaner

is so easily used—simply wipe the wall or shade once with Absorene and the dirt and grime is absorbed. Absorene is ready to use—no mixing or fussing—and it leaves no dirt or litter behind it. There is no hard work—no drudgery—no rubbing. And Absorene is absolutely harmless—it can not harm either the hands or most delicate fabrics. A large can costs but 15c.

For Sale By

JACOBS' PHARMACY CO.

10 Stores.

Absorene Mfg. Co. Makers St. Louis, Mo.

Also Makers of R H Paint Cleaner—Red Cedar Mesh

Actress Brands Wasting of Talent as Crime

'Answer Big Call,' Urges Miss Gladys Hanson



Miss Gladys Hanson, noted Atlanta actress, who tells what makes for success on stage.

Declares Duty to Parents Should Be Considered, but Not Allowed to Doom Career.

Here are the things Miss Gladys Hanson says make for success on the stage:

Earnestness.
The power to forget self.
A good director.
Understanding.
Honesty.
Beauty good—but not essential.
Poise.
Charm.
The capacity for hard work.

"There are so many mistaken sacrifices in life. Big brains go to rack and ruin because people have been taught to believe that it is their duty to do certain things or to obey older heads, regardless of whether it ruins their own lives or not."

Gladys Hanson, Atlanta's very own actress who is the leading woman in Belasco's "The Governor's Lady," was talking of the pity of wasted talent that she said one continually met on every corner in everyday life.

"If a person feels within the call to do a big thing, it's absolutely wrong for her deliberately to turn her back upon it. It's almost criminal for her to allow anything to interfere with her carrying it out, without it can't possibly be helped."

Describes Her Ups and Downs.

Miss Hanson, in the music room of her Cleburne Avenue home, had drifted to her subject following an intimate account of the ups and downs of her stage career during the past six years. She had spoken of how the real values of things had opened to her with each experience; told of the brilliant theatrical season just closed in New York; and of the big people she had met.

"I do not mean that people—or children, of whom I am speaking particularly, of course—have no duty at all to parents or guardians, or that they should walk roughshod to a career no matter what the consequences nor what it may cost others. But I do think, with proper thought brought to the problem, a way could be found that children might do their full duty and yet their development be accomplished along with it. The effort might be made, anyhow."

Some Mothers Are Selfish.

"For instance in the case of a young girl or boy having a mother to support, it is very beautiful that they want that mother comfortable and are willing to sacrifice themselves in the cause; but while not always the case, of course, very frequently mothers are selfish if they sit down and meekly accept the sacrifice. Mothers or others should realize they are using and perhaps wasting a young life with big possibilities. And they should leave no stone unturned to see if some way can not be arranged that the child's education can go on and its latent talents be developed.

"There are usually many things that can be done—for where there is a will there is a way. The trouble with most people is they follow the line of least resistance. Of course, every case is different, but a mother, we will say, might help by also going to work if she were able, or making some other little turn, such as living with relatives for a few years, until the child is able to command a good salary.

Take it this way: Suppose she had the sentiment that made a child no child. Wouldn't she have to manage some other way? Then why not help the child that much? There is this, too: If she doesn't, she is sacrificing her child, with all the prospects of its youth, to a life that has practically done its work."

Miss Hanson said she appreciated "stick" and the mother lean—but she could not appreciate the fact of the little undeveloped soul.

"As for an education," she declared, "when a person makes up his mind to it, there'll be a way to get through. There always has been for people in earnest. Others before him have proved that. He may have to work his way by doing unpleasant tasks, but he will be all the stronger for it. And his mother should encourage him to climb."

The actress said she knew of an instance where a man could have, perhaps, become something great in the world if it hadn't been that his parents refused to listen to the idea of going out of their home town or letting him go when his big opportunity came. The result was he stuck to a little job throughout his life till he became an old man himself. He never married, because they never wanted him to. He ruined his life for no legitimate reason—he could have supported those parents anywhere he might have been. But the world shouted that he had done his duty when they finally passed away.

"As for children's wanting to do big things and failing to do them because their friends never went into the world, or because their fathers and mothers object for no specific reason, or want them to do something else, I have no patience," Miss Hanson said.

"If parents will not consent to their careers, I do not advise children going headstrong about their own way until they get older. They will then be able to look at things more clearly, and if they still want to be or do certain things, let them take matters into their own hands and go ahead. As I said before, there will always be some way to do it."

Miss Hanson declared that parents so frequently made the mistake of trying to force their boys and girls to follow some line that they themselves wanted to when they were young, and perhaps never had the opportunity—or never took it if they did have it.

"A child should be allowed to do what he likes because that is usually what he is adapted to. If he likes a certain thing he will work all the harder to make a success of it.

"But no matter whether rich or poor, real yearning should never be stilled. The big call should be answered. Pride nor prejudice, ancestry nor the lack of it, should interfere. Let children discuss their heart desires with their parents, and develop themselves. Or if they have no ambition let the parents stir on to it. Sitting with folded hands is deplorable. Development is the highest thing—and nothing else outside of goodness matters."

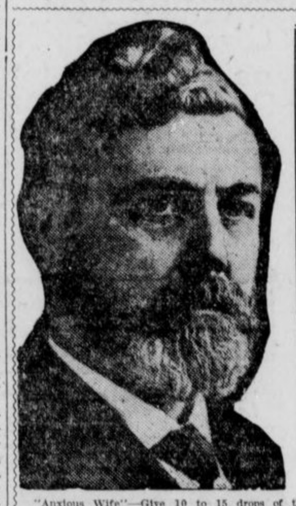

THE DOCTOR'S ANSWERS ON HEALTH AND BEAUTY QUESTIONS

By DR. LEWIS BAKER.

The questions answered below are general in character; the symptoms or diseases are given and the answers will apply to any case of similar nature. Those wishing further advice, free, may address Dr. Lewis Baker, College building, College-Ellwood streets, Dayton, Ohio, inclosing self-addressed, stamped envelope for reply. Full name and address must be given, but only initials or fictitious name will be used in my answers. The prescriptions can be filled at any well-stocked drug store. Any druggist can order of wholesaler.

"Anxious Wife"—Give 10 to 15 drops of the following in water an hour before each meal and your child will soon be cured of bed-wetting: Comp. fluid balmwort, 1 oz.; tincture cubebs, 1 dram; tincture rhus aromatic, 2 drams.

* * *

"M. Rue" writes: "For many years I have suffered with stomach and bowel trouble which has been caused by a severe case of catarrh. My blood is also in poor condition. What can be done for me?"

Answer: If you follow the directions given below you will soon be well and strong again. Obtain the following from any well-stocked drug store and mix by shaking well, then take a teaspoonful four times daily: Syrup sarsaparilla comp. 4 ozs.; comp. fluid balmwort, 1 oz.; fluid ext. Buchu, 1 oz. Use in connection with this the following local treatment: Get a 2-oz. package of antiseptic vilane powder and make a catarrh balm by mixing one ounce of lard or vaseline with a level teaspoonful of the powder and use in the nostrils daily. Also make a wash of one pint of warm water and one-half teaspoonful of Vilane powder and use two or three times a day until the nostrils are thoroughly cleansed and your trouble will soon be gone.

* * *

"Elsie M." writes: "I have such short, stringy, straggling hair and my scalp is full of dandruff. Please advise what to do."

Answer: The best advice I can offer is simple. Get at a well stocked drug store a 4 oz. jar of plain yellow minyol, directions accompanying, and use it regularly. It promotes a healthy, vigorous growth of hair and cures dandruff, itching scalp, lustreless hair and stops falling hair. If the hair is harsh and straggling it restores a soft, fluffy appearance, and brings back the intense natural color.

* * *

"Hanelle" says: "I would certainly appreciate something that would increase my weight and take away that languid feeling which I am subject to most of the time. My blood is weak and watery and my appetite is poor."

Answer: Your condition is very easily overcome if you will follow the directions given below. Ask your druggist for three-grain hypomuciate tablets and take according to the directions and your weight will increase. These tablets promote assimilation, absorption and aid digestion, transform the complexion and figure. They are prescribed by physicians and are perfectly harmless. They should be taken regularly for several months and you can depend upon gaining flesh and that languid feeling will vanish completely.

* * *

"D. E. G." writes: "My rheumatism is getting worse all the time. I am getting so stiff that it makes it very hard for me to get around."

Answer: Do not worry about your rheumatism as that can be very easily cured by using the following: Get at the drug store the ingredients named and mix thoroughly and take a teaspoonful at meal time and again at bed time and you will soon be entirely cured of that disagreeable disease, rheumatism. Purchase 2 drams of iodide of potassium; one-half ounce of wine of colchicum; 4 drams of sodium salicylate; 1 oz. comp. fluid balmwort; 1 oz. comp. essence cardiol, and 5 ozs. of syrup sarsaparilla. This has cured thousands and I am sure it will cure you.

* * *

"Musician" asks: "Can you tell me how to overcome a bronchial trouble which manifests itself after singing, by a tickling in the throat, hoarseness and a slight cough?"

Answer: Obtain a bottle essence mentholaxene and use it pure, or make into a cough syrup by mixing with ordinary granulated sugar syrup or honey. Directions for use and how to make accompany the package. It makes a full pint of effective pleasant cough syrup and cures all throat and bronchial trouble.

* * *

"Mrs. G. B." writes: "I suffer a great deal with stomach disorders. Heavy feeling after eating, heart palpitation, wind and gas on stomach, etc. Am restless and irritable. Afraid to eat a hearty meal. Sometimes great pain. I fear appendicitis."

Answer: The neglect of constipation and indigestion is the most frequent cause of appendicitis. It is better to prevent than to cure by an operation. I advise that you obtain tablets triopeptine and take according to directions accompanying sealed carton. They are pink, white and blue to be taken morning, noon and night respectively. I think many cases of appendicitis could be prevented by using triopeptine intelligently.

* * *

"Mrs. C. C." writes: "Can you prescribe a tonic for one who is sleepless, nervous, hysterical, thin and getting thinner? Have little appetite and am restless day and night."

Answer: The following if used for several weeks will gradually restore and strengthen your nervous system: Compound syrup of hypophosphites, 5 ozs.; tincture cadomene, 1 oz. (not cardamon). Mix, shake well and take a teaspoonful before each meal.

* * *

"Poor H." writes: "My health is very poor on account of a long-standing constipation. I have to use pills or something all the time. Can you prescribe something to take that will cure chronic constipation?"

Answer: Constipation is probably the cause of more illness than any other thing. Most remedies only relieve the trouble and never cure. I always prescribe three-grain sulpherb tablets (not sulphur tablets), and have found them most reliable and gradually curative. They act pleasantly and tone up the bowels and liver, while purifying the blood.

* * *

K. K. K. asks: "I am growing more stout as I get older and weigh 60 pounds too much now. I am alarmed and want to reduce. Please advise what to take."

Answer: You need not be alarmed if you will begin taking 5-grain arbolene tablets. These tablets reduce usually at the rate of a pound a day after the first few days. Any druggist can supply them in sealed tubes with full directions.

State Treasurer Puts City Savings In Receiver's Hands

W. J. Speer, State Treasurer, Thursday placed the City Savings Bank, 17 East Alabama Street, in the hands of a receiver, Attorney L. F. McClelland was appointed receiver.

Almost two months ago, the bank, fearing a run, voluntarily placed itself in the hands of the State Banking Department. The examiners went through the books of the institution and declared it to be solvent. The department announced that the directors could take such course as they saw fit—either reopen for business, sell or seek a voluntary receivership.

The City Savings has been bargaining with other financial institutions in the city in an endeavor to have them buy the bank and pay off depositors.

Negotiations, apparently, have been unsuccessful.

White City Park Now Open



DR. E. G. GRIFFIN'S

GATE CITY DENTAL ROOMS

24½ Whitehall Street

(Over Brown & Allen's)

Gold Crowns $4--Bridge Work $4

All Work Guaranteed

Hours 8-6 Phone M. 1708 Sundays 9-1

After the Experiment— WHITE TRUCKS Fill Out the Fleet

The country's greatest concerns, seeking the most efficient truck for their individual needs, often experiment with several different makes.

This explains the duplication of the names of prominent firms in the lists of owners quoted by various truck manufacturers.

Learn which truck stopped at the experimental stage—*which truck is completing the fleet.*

There are thirty-five hundred White Trucks in service today. A large majority of them are repeat orders.

Promise may have placed the experimental trucks—White performance obtained the subsequent reorders.

Here are a few of the many White owners who own many White Trucks.

407 White Trucks are owned by 95 Department and Dry Goods Stores, such as:

B. Altman & Co., J. N. Adam & Co., T. Eaton Co., Ltd., Marshall Field & Co., Gimbel Bros., A. W. Gamage, Ltd., The Higbee Co., Joseph Horne & Co., Boggs & Buhl, Inc., The Hub, Hudson's Bay Co., Kaufmann Bros., McCreery & Co., Mandel Bros., The Rosenbaum Co., Sanger Bros., Stern Bros., etc.

127 White Trucks are owned by 59 Coal and Ice Companies, such as:

The Atlantic Ice & Coal Corporation, C. L. Amos Coal Co., Bohlen-Huse Ice Co., Burr Bros., Inc., Consumers' Ice Co., Curran & Burton, Inc., Northwestern Fuel Co., Staples Coal Co., Union Ice Co., Zettlemeyer Coal Co., etc.

236 White Trucks are owned by 126 Express and Transfer Companies, such as:

The American Express Co., Auto Delivery Co., B. & O. Transfer Co., Chicago & West Suburban Express Co., Shaw Transfer Co., Tacoma Transfer Co., Wells-Fargo & Co., etc.

256 White Trucks are owned by 93 Municipalities, States and Governments, such as:

The Cities of Atlanta, Baltimore, Boston, Cleveland, Detroit, New York, Newark, Philadelphia, Pittsburgh, St. Paul, San Francisco, Seattle, Savannah, the States of Massachusetts, New York, Ohio, Pennsylvania, and the Governments of Brazil, Russia, the United States, etc.

165 White Trucks are owned by 103 Grocery Companies, such as:

The Bell Co., J. B. Blood Co., Chandler & Rodd Co., W. E. Drislane & Co., W. M. Hoyt & Co., W. P. Southworth Co., Jordan Stabler Co., West Coast Grocery Co., etc.

151 White Trucks are owned by 80 Transportation Companies, such as:

The Chicago Motor Transportation Co., Huntington Auto Transit Co., Pittsburgh Auto Transit Co., Perth Amboy Transportation Co., Rapid Transit Co., Schenectady Transportation Co., etc.

48 White Trucks are owned by 16 Rubber Companies, such as:

The Continental Rubber Works, Firestone Tire & Rubber Co., Diamond Rubber Co., B. F. Goodrich Co., Goodyear Rubber Co., Michelin Tire Co., Miller Rubber Co., Ohio Rubber Co., etc.

114 White Trucks are owned by 46 Gas & Electric Companies, such as:

Bell Telephone Co., The Central Union Telephone Co., Consolidated Gas, Electric Light & Power Co., Greenfield Electric Light & Power Co., Peoples Gas Light & Coke Co., Southern Bell Telephone Co., Toronto Electric Light Co., Ltd., Western Electric Co., etc.



278 White Trucks are owned by 138 Manufacturing Companies, such as:

The American Can Co., American Steel & Wire Co., Aluminum Castings Co., B. T. Babbitt, Inc., Brunswick-Balke-Collender Co., Cleveland-Akron Bag Co., Coes Wrench Co., The Crane Co., Interstate Foundry Co., Lake Erie Iron Co., National Cash Register Co., National Casket Co., Postum Cereal Co., Ltd., Remington Typewriter Co., The Sherwin-Williams Co., Standard Manufacturing Co., United States Steel Corp., White Enamel Refrigerator Co., etc.

143 White Trucks are owned by 82 Brewing, Bottling and Distilling Companies, such as:

The Berghoff Brewing Association, E. & J. Burke, Ltd., Independent Brewing Co. of Pittsburgh, Kundtz Brewing Co., Ltd., Leisy Brewing Co., Lion Brewery, National Distilling Co., Pabst Brewing Co., Pacific Brewing & Malting Co., Rock Island Brewing Co., Russell Distilling Co., P. Schoenhofen Brewing Co., Standard Brewing Co., etc.

153 White Trucks are owned by 85 Contractors and Building Supply Companies, such as:

Booth & Flinn, Ltd., Bradley Contracting Co., Cleveland Builders' Supply Co., Leahy Contracting Co., Mercer-Frazer Co., National Building Supply Co., Pittsburgh Contracting Co., Stacy Contracting Co., Warren Bros. Co., West Roxbury Trap Rock Co., etc.

131 White Trucks are owned by 21 Oil Companies, such as:

The Atlantic Refining Co., Continental Oil Co., Gulf Refining Co., Magnolia Petroleum Co., National Refining Co., Standard Oil Co., Waters-Pierce Oil Co., West India Oil Co., etc.

165 White Trucks are owned by 61 Packers and Meat Dealers, such as:

Armour & Co., Booth Fisheries Co., Cleveland Provision Co., Cudahy Packing Co., Darling & Co., Houston Packing Co., Indianapolis Abbatoir Co., Otto Stahl, Inc., Swift Canadian Co., Ltd., etc.

86 White Trucks are owned by 48 Milling and Baking Companies, such as:

The Atlanta Milling Co., Dillman Baking Co., Independent Cracker Co., Pacific Coast Biscuit Co., Schulze Baking Co., United Baking Co., Western Canada Flour Mills Co., Ltd., etc.

148 White Trucks are owned by 84 Furniture Companies, such as:

The Atherton Furniture Co., W. & J. Sloane, Spear & Co., Standard Furniture Co., Sterling & Welch Co., etc.

67 White Trucks are owned by 38 Confectioners, Caterers and Ice Cream Companies, such as:

The American Chicle Co., Boston Ice Cream Co., Bunte Bros., Davis Ice Cream Co., Walter M. Lowney Co., The Nunnally Co., Page & Shaw, Inc., Telling Bros. Co., etc.

Let the known responsibility of The White Company insure the future of your motor trucks. Make the White experience of over fifty years an asset to your business. In spite of steadily increasing output, the demand for White Trucks is exceeding the supply. Insure your future deliveries by ordering now.

THE WHITE COMPANY

Manufacturers of Gasoline Motor Cars, Trucks and Taxicabs

118 MARIETTA STREET

DENOMINATIONAL SOCIAL SERVICE PLATFORM LIKELY

New Planks Apparently Will Contain More 'Real Religion' Than Those of Federal Council.

By DR. CHARLES STELZLE.

It begins to look as though the Presbyterians now assembled in Atlanta will get out a social service platform which will have more "real religion" in it than is supposed to be contained in the social service platform of the Federal Council of the Churches of Christ in America, which is now the standard of social service "faith and practice."

The debate in the Southern Assembly yesterday clearly revealed a sturdy opposition to the latter document, though, it must be confessed, many of those who discuss this platform seem to forget that it was necessarily made as simple and direct as possible, dealing purely with social service subjects.

However, in the report of the Federal Council's commission on social service it is distinctly stated that evangelism and the spiritual motive must underlie all social service effort.

Opponents of Platform.

It appears that even more strongly opposed to the Federal Council's platform is that group in the Presbyterian Churches which believes that the church has no right to interfere in the affairs of the state.

In the statement which is to serve as the basis of the proposed union between the Southern Assembly and the United Presbyterian Assembly is the following paragraph with regard to the exclusively spiritual character of the church:

> This union is based on the statement of our common Confession of Faith, viz., "Synods and Councils are to handle or conclude nothing but that which is ecclesiastical; and are not to intermeddle with civil affairs which concern the Commonwealth, unless by way of humble petition in cases extraordinary; or by way of advice for satisfaction of conscience, if they be thereunto required by the civil magistrate.

It is largely a question apparently as to whether what is right for a single church member to do is wrong for the church to do collectively.

It was largely this attitude toward affairs of the state that was originally responsible for the disruption of the Presbyterian Church at the time of the war. The Northern section of the church was naturally sympathetic toward the fight being made by the Federal forces.

South's Opinion Differed.

The Southern section wanted the church to keep "hands off," and many of its ministers declined to pray for the success of either army

It is, therefore, a more serious matter with the Southern Assembly than appears upon the surface. It is not that it opposes the fight being made against child labor and kindred subjects, but as to whether it will be consistent with its historic attitude toward all such matters

Perhaps it is extreme in some of its positions, but to go clear over to the other side requires more—something or other—than most of us possess.

The Northern Presbyterians have just unanimously adopted a new social service creed. It is only two years old, and is entitled, "What the Presbyterian Church Believes About Social Service." Here are several paragraphs:

> We affirm that Christianity has largely created the present demands for social and economic justice. But for the presence of Christian ideals in the world the consciousness of such problems would not exist. Our social problems, then, exist by reason of the operation of the fundamental principles of Christianity, and the **Christian Church is therefore under an unmistakable obligation to contribute to their solution.**
>
> We believe that Jesus Christ is the final authority over all human life. We believe that the church is under imperative obligation to show how these Christian principles apply to human affairs. **We believe that this teaching ought to be given by the church definitely in relation to present practical conditions. Therefore, we hold that the time has come when the Presbyterian Church in the United States of America must speak its mind concerning particular problems now threatening society.**
>
> We hold that our church ought to declare:
>
> 1. For the acknowledgment of the obligations of wealth.
> 2. For the application of Christian principles to the conduct of industrial organizations, whether of capital or labor.
> 3. For a more equitable distribution of wealth.
> 4. For the abatement of poverty.
>
> **Attacks Child Labor.**
>
> 5. For the abolition of child labor.
> 6. For such regulation of the conditions of the industrial occupation of women as shall safeguard the physical and moral health of themselves, the community, and future generations.
> 7. For adequate protection of working people from dangerous machinery and objectionable conditions of labor, and from occupational disease.
> 8. For some provision by which the burden imposed by injuries and deaths from industrial accidents shall not be permitted to rest upon the injured person or his family.
> 9. For the release of every worker from work one day in seven.
> 10. For such ordering of the hours and requirements of labor as to make them compatible with healthy physical, mental and moral life.
> 11. For the employment of the methods of conciliation and arbitration in industrial disputes.
> 12. For the removal of insanitary dwellings and the relief or prevention of congestion of population.
> 13. For the application of Christian methods in the care of dependent and incapable persons.
> 14. For the development of a Christian spirit in the attitude of society toward offenders against the law.

Recommendations Adopted.

The Assembly also adopted the following recommendations:

1. That the General Assembly hereby urge the ministers of the church—

(a) To inform themselves carefully regarding the conditions of human life in their own neighborhoods, particularly as these are affected by the conditions of industry.

(b) To acquaint their congregations with these facts.

(c) To instruct their congregations in the teachings of the gospel regarding social service.

(d) To co-operate in every effort for the attainment of the ends for which our church has declared itself.

2. That the General Assembly hereby request all who have charge of schools and colleges to make ample provision for instruction regarding the Christian ideal of society. That it request the governing bodies and faculties of theological seminaries to provide that the students in their care be taught the social principles of the gospel.

3. That the General Assembly hereby urge all the members of our churches to give serious study to social problems, and to avail themselves of their opportunities for social service; to create a Christian public sentiment demanding the removal of wrong wherever found.

4. That the General Assembly appoint a bureau of social service.

Stand on Labor Question.

The Bureau of Social Service of the Northern Assembly has issued a leaflet concerning its relation to organized labor, in which occurs the following paragraph:

> We may set it down as a fundamental principle that the church can not advocate any economic system, no matter what it may be. The church can not assume to legislate for its members on matters which are clearly outside of its province.
>
> However, when the workingman is making a fight for better living conditions, a reasonable number of hours of employment, a living wage and a square deal in every other particular, he has a right to insist that the church shall come out clearly and specifically and take its stand with him in the struggle. The church must stand with organized labor in its contention for conditions which every unprejudiced person must recognize as just and fair, but the approval of the church of the methods whereby these conditions are to be obtained should be given only when they are lawful and moral.
>
> But here the church can not afford to stop at the point of passing resolutions. It should seek in every practicable way, by agitation and by its influence on public sentiment and on civic legislation, to improve the conditions of the toilers.

Must Keep in Own Province.

But in contending for the improved conditions, it need not necessarily stand for other organizations which are seeking to secure the same conditions.

The church may stand with organized labor as an organization on all questions which have a moral and ethical basis, but when the question at issue is merely a matter of expediency, of jurisdiction, of a recognition of the union, or any similar matter, then the church must have the right to maintain a neutral position, just as the trades union would not be expected to take sides were the church to take up denomnational differences, creeds or forms of government. As individuals, we may think as we please about the affairs of the church or of labor. Every man must be given the right to "join" or not to join. But we can not assume to commit our organizations—either church or labor—to any system outside of their peculiar province.

It is quite likely that each of the Assemblies will appoint a committee of five to consider the entire question of the relation of the church to social service, with instructions to report to the next Assemblies.

White Slave Crusade Opened by Northern Church

Attempt Made to Oust Assistant Stated Clerk

Great Ovation Given Foreign Missions Secretary—Chicago Expected to Get 1914 Meet.

Without a dissenting vote, the Northern Presbyterian Assembly on Thursday morning adopted the recommendation of the committee on bills and overtures for the appointment of a committee of five for an investigation of the white slave traffic.

The Rev. Mark A. Matthews, of Seattle, retiring moderator, presented the report. Attention was called to the alarming spread of the evil and the necessity for the Presbyterian Church to take a hand in its abatement.

The traffic in women was described as the most blighting and corrupting evil that ever has swept the country. The recommendation by the committee on bills and overtures was made at the instance of the Rev. John Balcolm Shaw, pastor of the Second Presbyterian Church, of Chicago, who spoke before the committee in behalf of a group of Chicago commissioners.

Chicago Delegation Leads.

Members of the delegation from Chicago, where the Senatorial vice probe has uncovered much valuable information in regard to the causes of white slavery, were responsible for the resolution. Prominent in the delegation is Rufus S. Simmons, who first suggested to Theodore Roosevelt the desirability of enacting a Federal law on the subject of traffic in women. Following is the resolution as it was prepared for introduction:

> Believing that the time has come for the church to speak out upon the white slave traffic, which God is laying upon the conscience of the nation, the General Assembly of the Presbyterian Church in the United States of America orders the appointment of a special committee of nine to consider the enormous violation of the seventh commandment and the church's duty toward the youth and family life of the nation; toward those foul interests that corrupt and threaten the nation's life, and toward that large unfortunate class, our erring sisters, for whom the heart of Christ bleeds, and for whose souls His church can not evade responsibility.

Asks Limit for Speeches.

The first skirmish of the fight to oust the Rev. James M. Hubbert, D.D., from the office of assistant stated clerk was precipitated by the suggestion of Moderator Stone that during the last two days of the Assembly all speakers be limited to three minutes, in the interest of expedition.

Ex-Congressman W. S. Bennet of New York, one of the commissioners, immediately protested.

"I do not care what time you give to the discussion of other subjects," he declared, "but I am going to make a motion that more time be given the debate on the proposition to do away with the office of assistant stated clerk."

Before the discussion on the parliamentary point became strained, W. P. Merrill, of New York, jumped to his feet and raised a laugh by saying that he was responsible for the three-minute limit suggestion, as he had not yet heard a half-hour speech on the floor of the Assembly that could not very well have been condensed to three minutes.

Withdraws His Suggestion.

Moderator Stone relieved Commissioner Bennet of the need of making a motion by withdrawing his limitations of debate.

The office of assistant stated clerk carries with it a salary of $3,000. William H. Roberts receives $5,000 annually as stated clerk. It was on the recommendation of Dr. Roberts that the agitation to abolish the office of assistant clerk was started, the battle, therefore, narrowing down almost to a personal issue between Stated Clerk Roberts and Assistant Stated Clerk Hubbert.

Dr. Roberts has held his position nearly thirty years, and during this time has acquired more power and supervision over the affairs of the Assembly than any other individual. The assistant clerk also is a strong man, with opinions, and it is said that this situation and the possibilities it suggests was more responsible for the move to oust Dr. Hubbert than the question of economy, which was ascribed by Dr. Roberts.

Calls Office Needless.

"As stated clerk, I take the ground that the question of the continuance of the office of assistant clerk is one of proper financial administration," said Dr. Roberts, in his report to the executive commission. "I can not with fidelity to the church assume the responsibility of recommending in the budget the payment of $3,000 per annum for an office, the need for which appears to have ceased."

Made a Special Order.

The discussion on the subject was made a special order for 12 o'clock.

Two new members were added to the Board of Home Missions on recommendation of Rev. Maitland Alexander, of the standing committee on Home Missions. They were Dr. Edgar P. Hill, of Chicago, to succeed Dr. S. J. Niccolls, resigned, and W. Francis Erwin, of Louisville, Ky., to succeed Dr. Francis O. Phroner, deceased.

Expect Chicago to Win.

Chicago is expected to land the 1914 meeting of the Northern Presbyterian Assembly. The commissioners from Chicago have extended an urgent invitation to the Assembly and it is regarded as likely that the committee on next place of meeting will consider seriously none of the other invitations.

Rochester, N. Y., was in the race last year and was mentioned again this year, but will probably withdraw, leaving Chicago the only candidate in the field. The committee will report its recommendation Friday afternoon.

A great ovation was given Dr. A. W. Halsey, secretary of the Board of Foreign Missions, at the conclusion of his impassioned address on the sufferings and sacrifices of the missionaries who have gone into the foreign field. The commissioners applauded and cheered and then rose to their feet to sing a rousing hymn.

The report of the Foreign Mission Board was presented by Dr. W. R. King, of Monmouth, Ill., who said that the work of 1912 was the greatest in the church's history, and that the Foreign Missionary Board of the Presbyterian Church had grown to be the most powerful of any Protestant denomination.

Expenditures of nearly $2,000,000 in 1912 were reported by the Foreign Mission Board of the Northern Assembly.

Much of this great outlay went to awakening China. At the beginning of last year the Foreign Missionary Board started with a rush by adding to the missionaries already on the field in the Celestial Empire 100 recruits. An emergency fund was raised for this purpose.

From Sunday schools and young people's societies $1,234,698.42 was received. From the churches of the country, $706,251.16 was received. This latter amount is the greatest in the history of Presbyterian foreign missions. Receipts from women's societies were $410,103.82.

The report of the standing committee on church polity and of the special committee on work in Europe were the other important reports which came before the assembly during the forenoon.

Office, Attacked as Needless, One of Most Powerful in Organization of Assembly.

WHETHER YOU USE CALOMEL OR NOT

You Will Realize How Much Better For You This Safe Vegetable Remedy Will Be.

The liver is such a delicate organ that most people have learned from experience the danger of flogging it into action with the dangerous drug—calomel. Any dealer or drug store sells and recommends Dodson's Liver Tone, a pleasant-tasting, harmless vegetable liquid that encourages the liver, relieves constipation and biliousness without restriction of habit or diet.

There are no bad after-effects from taking Dodson's Liver Tone. It does just what it is intended to do and no more. Dodson's Liver Tone can not harm either children or grown-ups and is an excellent preventive of chronic liver troubles.

Any dealer or drug store sells Dodson's Liver Tone for 50 cents per bottle, and every bottle sold is guaranteed to give satisfaction, and you get your money back without a question if it fails you. Some remedies are sold in imitation of Dodson's Liver Tone—look out for them. Remember the guarantee.

Keely Company

at $3.25

200 Parasols worth up to $5

This line being a manufacturer's surplus, includes the prettiest parasols of the season. All of the fashionable colors are represented.

You will find plain styles, fancy styles, upturn styles and dome shape styles in the assortment. The sticks are very handsome, carved, stained, polished, etched, and all are priced at approximately HALF.

Many new things are shown, including Canopy shapes; Japanese shapes; Indian shapes and Coaching shapes. All are made of the most beautiful silks. Some are bordered, others are plain and many are combined in contrasts and some are trimmed. All have very smart and unusual handles. In many cases you will find fancy ribs; some are staple, others are gilt. Some are straight at tips, others are upturned at tips, at

$3.25

easily worth $5

An immense showing of children's and misses' Parasols, in all colors.

50c to $1.00

A Sale of Gloves

at 69c pr.

gloves on sale worth $1.

Every pair full 16-button length, made exclusively for us. Made of soft, fine lustrous silk. Fine and strong in their construction. They will prove a pleasure to the wearer. All are two-clasp styles. Paris point embroidery on the back. Colors are tan, copenhagen, navy, black and white. Every wise shopper will secure two or three pairs of them.

Keely Company



A Good Recipe for Parker House Rolls

2 cups scalded milk, 3 tablespoons Silver-Leaf Lard, 2 tablespoons sugar, 1 teaspoon salt, 1 yeast cake dissolved in ¼ cup lukewarm water. Flour.

Add lard, sugar and salt to milk when lukewarm; add dissolved yeast cake and 3 cups of flour. Beat, cover and let rise until light, cut down and add enough flour to knead. Let rise, knead and roll out. Shape with biscuit cutter. Make a crease across and brush over one half of each with melted lard, fold, let rise, bake in hot oven.

This is the favorite recipe of a famous cook, copied word for word from her book of recipes. You will note that she specifies the brand of lard—

Swift's Silver-Leaf Lard

You will find it reliable and good for all cooking. Use it and have tasty pastry.

Put up under government supervision in small, medium and large sized, tight covered, new tin pails.

At Your Dealers

Swift & Company U. S. A.



White City Park Now Open

SEE OTHER AD. ON PAGE 3

RICH'S ECONOMY BASEMENT

Rousing Two-Day Sale

Women who are economy-wise will share and save Friday & Saturday

$1 & $1.25 Dresses 69c



No mother of girls from 6 to 14 years wants to do home sewing when such pretty and worthy dresses are only 69c.

Made of fast color ginghams and chambrays. Plain colors, plaids, checks and stripes. Splendidly made in attractive styles that few home sewers could approach. Light and dark colors. $1 and $1.25 dresses for only 69c.

50c Dresses 39c

For little tots of 2 to 4 years. Plaids and checks in ginghams.

50c Rompers 39c

Ginghams and chambrays. Plain colors and checks. Neatly trimmed. 2 to 6.

$1 House Dresses 79c



Captured the sample line of the Enterprise Mfg. Co., of this city.

Several hundred house dresses. Many different styles. Variously in sturdy fast color ginghams, percales and chambrays. Solid colors with plaid or check trimmings, white percales with large polka dots, neat checks, stripes and plaids—the assortment permits the widest choosing. Light, medium and dark colors—sizes for all. All grouped at just two prices.

$1.35 & $1.50 Dresses at . . 98c | $1 to $1.25 Dresses at . . 79c

Wash Goods---A Sale

15c for 25c mercerized voiles—Solid colors and pretty floral patterns. Charming for summer dresses.

19c for 35c white or colored linens—Just the weight and texture for suits, skirts, etc. White or colors. Yard wide.

8c for 12½c percales—Light grounds for skirts, waists, dresses, etc. Yard wide. Mill lengths 10 to 20 yards.

15c for motor cloth—a heavy linene for suits and dresses. White and colors. Yard wide.

19c for 25c Tissues—a soft, sheer fabric in delightful stripes on white grounds.

10c for 15c tan lawns—linen finish and color. Yard wide.

5c for 10c Ginghams—chambrays and seersuckers. Solid colors and stripes. Mill lengths. 8 to 10 yards.

7c for 9c Apron ginghams—all the popular checks in blue or brown.

15c for 25c Ripplette—the soft, crinkly crepe that requires no ironing. Solid colors. 10 to 20-yard lengths.

Sale of Men's Furnishings

69c for $1 shirts—have sold here special at 89c, but a splendid $1 quality. Made of soft percales; coat styles, attached cuffs. White and colored grounds; neat stripes and figure designs.

19c for 50c belts—fine leather belts for men and boys. Black and colors. Regular and patent buckles. Worth 35c and 50c.

25c for 39c and 50c ties—all silk Imperial four-in-hand ties, narrow or with flowing ends.

Great Sale of Corsets at 49c, 89c & 98c



At these three prices we have elected to sell many corsets, old models and new; some worth a fourth more, some a half, some even twice over:

49c for good comfortable corsets for house wear. White batiste with long hips and medium high busts, and grey, black or white corsets in short models. Well boned and of good materials. Former prices to $1.

89c Many different kinds of corsets in this lot. Made of a fine quality summer batiste. Medium busts and long hips. All sizes.

98c for choice of one big table of corsets, including many fashionable models. Some are slightly soiled. Embroidery and lace trimmed. All sizes.

Full Weight 40c Brooms 25c

Two-pound broom, made of selected broom corn. Plump and full, 5-string tied, wire wrapped, polished handle.

25c Oilcloth, 45 Inches, 15c

Standard quality oilcloth, full weight, finely finished. 45 inches. White and colors.

50c Worth of Laundry Soap 25c

10 big bars of Rich's Special laundry soap. Made for us by one of the leading soap makers. Same formula as his famous 5c Laundry Soap. Full 9-oz. bars. 10 big bars, 25c.

Soaps Always Cost Less Here

6 bars Ivory, 25c.	6 bars Fairy, 25c.
6 Fels-Naptha, 25c.	3 cakes Bon Ami, 25c.
6 Octagon Laundry, 25c.	3 cakes Sapolio, 25c.
Spotless Cleanser, 5c.	2 cans Dutch Cleanser, 15c.
7 Kirk's Cabinet, 25c.	6 Gold Dust Twins, 25c.

Muslinwear at Half Price

Grouped a table of women's gowns, combinations and princess slips and children's petticoats. Just a few women's garments of each kind; quite a number of the children's petticoats and bodywaists. All need a tubbing, which accounts for the halved prices. **Buy and save a half.**

15c Tea Aprons 8c
White lawn tea aprons with daintily ruffled edge.

50c Sun Hats 25c
Women's chambray sun hats or automobile bonnets of plain blue chambray.

25c Ribbons 19c
4-inch silk taffeta ribbons in the bright Bulgarian colorings.



$5 to $7.50 Trimmed Hats $2.50

30 hats have just come down from the 2nd floor millinery section. All are in the correct spring styles for street and semi-dress wear. Former prices were $5 and $7.50, so they will go in a hurry at $2.50.

75c and Rough Braid Sailors 39c

The practical summer hat for smart street and outing wear. Made of the popular rough straw braids—shepherdess or straight brim with round or square crown. Black, white, navy, red.

Big Sale of Untrimmed Hats 49c

Actual Values from $1 to $2.95

Exceptional opportunities to buy genuine hemp, Neapolitan, Milan and chip hats at very much below the regular.

Bargains here. Genuine hemp, Neapolitan, Milan and chip hats much below wholesale prices. Daily we sell them to milliners who save over local jobbers' prices. Large and medium shapes for summer wear. Black, navy, brown, burnt straw and red. Choice 49c.

$1 to $1.39 Fancy Feathers for 69c

A big assortment of fancy feathers in solid colors and two-tone effects. Charming trimmings for many purposes. Have been selling freely at $1 to $1.39. Choice 69c.



On Sale Only in Rich's Economy Basement

FULTON COUNTY PRISON HEAD IS ATTACKED BY EVANGELIST

Rev. George Crabtree Scores T. G. Donaldson for Refusing to Allow Night Services in Camps.

THAT—

The South is seriously lacking in humanitarianism in its treatment of prisoners;

Small boys are made to associate with hardened criminals;

Religious services have been denied the prisoners;

Georgia is the most derelict of Southern States in this matter;

Thomas J. Donaldson, County Superintendent of Prisons, is not the proper man for the office he occupies.

These were the declarations made by the Rev. George W. Crabtree, a prison evangelist, here to attend the Presbyterian Assemblies Thursday.

The Rev. Mr. Crabtree, who has visited many prisons and prison camps and has studied them carefully, deplored the existing conditions which he stated were in some cases totally lacking in Christianity or humanity.

Armed with a letter from R. E. Davison, chairman of the State Prison Commission, to act as a passport, the evangelist visited many of the State encampments and other prisons. He declared that when he presented the letter to Mr. Donaldson and asked permission to hold services in his camp Mr. Donaldson flatly refused.

Claims He Ignored Letter.

"Not only did Mr. Donaldson refuse to permit me to hold services in his camp," said Mr. Crabtree, "but he ignored Mr. Davison's letter also in this respect. I went so far as to telephone one of his officials, a warden in charge of the camp, and asked him if I could come out and hold services at night.

"This warden informed me that I would have to get Mr. Donaldson's permission to do that. He laughed when I told him I had Mr. Davison's permission. He told me that I could not conduct services among the prisoners in his camp without the consent of Donaldson.

"I asked Mr. Donaldson if I might be permitted to hold services there during the night time. I have conducted such services in practically every convict camp in this State and other Southern States, as well. Consequently I did not expect the reception which I received from Donaldson. He told me flatly that I could not see his prisoners at any time except on Sundays."

Charges Inhumane Usages.

The Rev. Mr. Crabtree charged in his speech that Donaldson's usages of his convicts are most inhumane. He declared also that the work of soul-saving among them was hampered. The evangelist averred that the men were treated more brutally in the Fulton County camp than in that of any other section of the State.

Mr. Crabtree severely criticised Donaldson's action in ignoring Mr. Davison's letter, declaring that it was a pointed insult to the commissioner, as well Christianity.

Mr. Davison's letter read as follows:

State Prison Commission.
Atlanta, Ga.

To the Wardens of the State:

This will introduce to you Mr. George W. Crabtree, who is a prison evangelist. Permit him to enter your camps and preach to the prisoners and hold religious services of any kind that he sees fit, provided it is done on Sundays or at night, when the prisoners are in camp. Any courtesies shown will be appreciated.

Very truly,
R. E. DAVISON, Chairman.

Scores Boys' Treatment.

"That small boys should be put in the company of hardened criminals is a disgrace to the South," declared Mr. Crabtree. In this respect Georgia is far behind many of the other Southern States, many of which have begun to realize that the prisoner is, after all, a human being and that efforts should be made to elevate him rather than harden him in the ways of sin. In many Georgia camps I have seen little boys crowded in camps of full grown men, which is undoubtedly the worst thing that can be done.

"Throughout the South, in practically every convict camp that I have visited, the prisoners receive my teachings and the services that I hold in the right spirit. I have had many conversations among the prisoners, and I have yet to find a camp where the men are not glad to hear me preach.

Few Guards Are Converted.

"But the greatest trouble is among the guards and prison officials. In the five years that I have been doing evangelistic work in the convict camps, though the conversions of prisoners have been many, I have had but one convert among the guards and officials. That was an old man in South Carolina some months ago."

The Rev. Mr. Crabtree, whose home is in Washington, S. C., travels from camp to camp in a large spring wagon, and in every State but Georgia, and, in fact, everywhere in Georgia except in Fulton County, is permitted to hold services among the prisoners every night and several times on Sunday. He has lately been given a number of phonograph records, and during his services regales the prisoners with sacred music on a phonograph.

He came recently from the convict camps of Texas, where he was sent by the First Presbyterian Church session of Houston. At the close of his work in one big Texas camp the prisoners drew up resolutions of thanks to the Houston church for sending the Rev. Mr. Crabtree among them.

U. S. Cardinal Is Called to Vatican

Special Cable to The Atlanta Georgian.

ROME, ITALY, May 22.—Cardinal William O'Connell, of Boston, arrived here recently, accompanied by Dr. John R. Slattery, and both have had frequent interviews at the Vatican, especially with Cardinal Merry Del Val, who is an intimate friends of the Boston prelate, while Dr. Slattery met and conferred with the Pope's doctors.

Secrecy is maintained as to the object of Cardinal O'Connell's visit, but it is said he was summoned to Rome by the Papal Secretary of State.

White City Park Now Open

EXTRA SPECIAL
Friday Offerings
Sorosis Shoe Dept.

285 pairs of new Spring Pumps and Button Oxfords, just received, go on sale at 8 a. m., Friday, $3.50 values, at pair **$2.49**



Including black satin, patent colt and gun metal. Beautiful Satin Evening Slippers, in pink, blue, white, red and black. A $3.00 value. Friday only, pair. **$1.95**

Genuine English models, now the craze among college girls and young women in general, in black calf, tan Russia calf and white Sea Island canvas, with either leather or rubber soles, and sold in all shoe stores at $5.00 pair. One day only, Friday, pair... **$3.85**

J. M. HIGH COMPANY.

ASSIGNEE'S AUCTION SALE
Atlanta Real Estate, Residences and Storehouse



The above cut represents the home place of J. M. Averett, assignor in this matter, located on the Peyton Road, about six miles west of Atlanta, near the Mason and Turner Ferry Road.

This beautiful 2-story, 8-room residence will be offered for sale, first with fifteen acres of land, and next with about fifteen more acres of land containing a 5-room cottage and a large storehouse, total about thirty acres. All of this property is in two adjoining tracts of land which have been surveyed and subdivided into eighty lots, the total value of which is $25,000, fronting on Peyton Road 1,168 feet and 758 feet on Rockwood Avenue and Mason and Turner Road.

The River car line now runs within a mile of this property. The English Avenue car line, which stops within a mile of the Mason and Turner Road on the River car line, will be extended down the River car line and Mason and Turner Road, passing this property, as soon as the Mason and Turner Road is widened by the County, and an ordinance has already been passed by the County to do this work.

This property will be offered for sale at public outcry in front of the court house door, Fulton County, Ga., at the corner of Pryor and Hunter Streets, on Tuesday, June 3, 1913, at 10 a. m., and will be sold to the highest bidder, or bidders, subject to the approval of a Creditors' Committee.

Terms of sale: Purchaser assumes mortgage of $2,000 on home place and fifteen acres, and $1,000 on balance of thirty acres, due March 1, 1915, with interest at 6 per cent, payable semi-annually, and on equity pays 25 per cent cash; 25 per cent in six months; 25 per cent in twelve months and 25 per cent in eighteen months; deferred payments to bear interest at 7 per cent from date of confirmation of said sale.

For inspection of property inquire of J. M. Averett, care Rockwood Commercial Company, Mason and Turner Road, R. F. D. No. 5, Atlanta, Ga., or the undersigned.

H. A. FERRIS, Trustee,

402 Rhodes Building - - - - - Atlanta, Georgia

CHAMBERLIN-JOHNSON-DuBOSE CO.
Atlanta New York Paris

Once Perhaps in a Season Such
A Lace Sale
As This at Nine o'Clock To-morrow
Smyrna, Torchon, Cluny, Irish and Valenciennes Laces at Wonderfully Low Prices

We would not pose as prophets, but we do predict large, happy crowds here for laces to-morrow when the covers are lifted at nine o'clock and this sale gets under way. It will be but the logical sequence of events---given such a cause at this season---wanted laces at fractioned prices---and the result is---well consider your own wants.

You would ordinarily buy, for a hundred and one purposes, many, many yards of just such laces within a six months. You need them, you must have them; no denying that. This sale is calculated to make it very evident that now is the time to supply yourself against all the emergencies of a six months. Prices are fractioned---and the laces are all of that quality that you are accustomed to associate with Chamberlin-Johnson-DuBose Co., and therein lies the completed merit of the sale---quality priced.

Here is the schedule of the savings:

Linen Laces That Were 15c to $1.50 a Yard Are Reduced One-Fourth to One-Half

These are Smyrna, Cluny and Torchon edges and insertions, both hand-made and machine-made, one-half inch to four and one-half inches wide.

1,100 Yards of 25c to 60c Laces Are Now 8c a Yard

Odd lots gathered from here and there in the stock. Venise bands and edges, Irish laces, cotton bands in white and ecru and a few colored trimmings.

200 Dozen Yards of 15c to 25c a Yard Laces Are Now 75c a Dozen

Round thread Valenciennes lace edges in cream and white. These will be sold only by the dozen.

200 Dozen 7 1-2c to 12 1-2c a Yard Laces Are 29c a Dozen

Narrow round thread Valenciennes edges. Sold only by the dozen yards. Fine patterns for waists, for underwear.

A "Little" Sale of Neckwear in Which the Savings Are Big

Keeping things ever new in the neckwear section means keeping odd surpluses down—never allowing them to accumulate.

This is our method—

50c and 39c Princess Helen cotton crepe and voile collars, all white, are **25c and 19c.**

Novel 25c embroidered white batiste collars are **15c.**

$1.00 and $1.25 all white embroidered collars, with Valenciennes lace edges, are **69c.**

A number of $1.00 to $6.00 Valenciennes lace guimpes, some hand-embroidered, are **Half-Price.**

25c to 50c a yard rufflings, one inch to four inches wide, white, ecru and black, are **15c.**

Mesh veilings, regularly 50c to $1.00 a yard, black and colors, are, a yard, **15c.**

The Savings On These Gloves Should Fit In Nicely

50c Lisle thread gloves, long-wearing quality, two-clasp, in black, white and tan, at **29c.**

Kayser's $1.00 sixteen-button silk gloves, and where you find the name Kayser on a glove there is **worth**; these in light blue, pink, lavender, buff, navy, tan and brown at **59c.**

Trefousse's sixteen-button glace kid gloves, always $3.50 a pair because the kid skin is that soft, supple quality, and because they are so beautifully finished in every little detail; these in cream, buff, gray, pink, light blue and lavender at **$1.98.**

New and Very Dainty Handkerchiefs

Fill the handkerchief box for the summer-time with such handkerchiefs as these and you will fill it with handkerchief satisfaction.

These are qualities that have brought this department to the position it now holds among the stores of the country—one notable for its fine qualities at low prices.

Women's hand-embroidered initial handkerchiefs, all linen, at **10c.**

Women's hand-hemstitched and hand-embroidered sheer linen handkerchiefs at **25c.**

Women's sheer lissue handkerchiefs in white and many dainty shades to match summer dresses, shades that will not fade, at **25c.**

Women's colored handkerchiefs, with hand-embroidered corner designs, at **15c, 25c and 50c.**

Women's all linen glove handkerchiefs, very neat and dainty, at **25c and 50c.**

Women's all linen handkerchiefs, exceptional quality, specially priced at **50c a dozen.**

Agents For Butterick Patterns and Publications

Chamberlin-Johnson-DuBose Co.

J. Wylie Smith's Own Story

Stirring Episodes in Long Flight

Career in Mexican Army Thrilling

This is the fourth installment of the story of J. Wylie Smith, the refugee president of the defunct Commercial Loan and Discount Company, who, after evading extradition during two years of service in the insurrecto army of General Orozco, in Mexico, returned to Atlanta to stand trial because he is dying with tuberculosis—a phantom of his former self.

By J. WYLIE SMITH.

(Continued From Yesterday.)

I was dispatched by Salazar to take several hundred men to Mopemi and storm the fortifications in an effort to separate Tellez' army at Torreon. Compos, an insurrecto colonel, had about 600 men to the North of Mopemi and he was to meet me. When Tellez sent relief to Mopemi Salazar was to send a detachment between the divided army and we were to attack the smaller number from all sides.

Rebels Victims of Ruse.

It worked as beautifully as anything you ever saw. Resorting to Rojas' old scheme I built fake camp fires and had bugles blown over a distance of a mile. When we attacked the federals next morning we found that they had all fled.

Tellez then sent two regiments down as a relief. With some 1,500 rebels Salazar cut them off. Compos came up on the other side. We had them prisoners, without a chance of escape.

Tellez, feigning to be ignorant of the situation, published a statement in a Torreon paper that he was going to send a trainload of supplies to Mopemi. The information reached Salazar.

"Seize the train," ordered Salazar.

The train came. It was seized. But instead of supplies it was composed of two carloads of beer and a car of whisky.

John Barleycorn Wins.

That was our end. As soon as the news spread through Salazar's 1,500 men they broke ranks and made for the train. In an hour the worst orgie that ever splotched the face of this earth was in progress. Fifteen hundred men were as drunk as boiled owls. The very ground seemed alive with imps and in every direction was the din of bestial revelry. The 1,500 prisoners walked through them back to Tellez and Torreon as easily as though they had been sick fish.

At Rojas I got orders placing me on the staff of General Rojas. But I was getting tired of this foolish and treacherous warfare and I was looking for a chance to get away.

We heard that reinforcements for the Federals were coming from the South so Orozco abandoned his siege of Mexico City. Retreating north the Federals pursued us. With Rojas I went on to Chihuahua and reached there on July 3, lacking one day of being a year since I first reached the city.

Orozco, who was further South, ordered us to continue our retreat to Juarez. He wanted all the trains for his army, for the Federals were so hot behind him he expected to be in a hurry.

Under orders from General Rojas I went to Governor Eurile and got an order releasing all prisoners. I felt great pride as I went to deliver freedom to my old associates. Many of them had taken a special liking to me when I was held there as a prisoner and I felt a real affection for a number of them.

But my old friend Warden Rembao was not so pleased with the order. He knew the Federals would soon be in the town and he was afraid he would be punished. I hated him but when he began to let them out one at a time I told him it would not do to be rough with a man who had been so kind to me.

I Open the Gates.

Rembao resisted. I went to General Rojas. The General was offended and ordering two companies to follow him marched toward the jail.

"Open the gates," he said to me.

I threw them wide and 325 men rushed to freedom. Rembao said he would take them back so Rojas put me in charge of them to protect them. I marched them into a quartel.

Orozco insisted that we move on towards Juarez. We offered the prisoners freedom or places as soldiers or freedom. All but two old men joined us.

Many wanted to stay in Chihuahua and fight. But Orozco had promised if the residents would not move away he would not allow a battle to take place in the city. He kept that promise both at Chihuahua and Juarez, which was what I thought to be an evidence of real statesmanship and kindness.

You people in Atlanta have heard great stories of the shrewd work the detectives did in catching me.

I Assumed No Disguise.

I walked the streets of Juarez undisguised and under my right name. I decided I did not want to come back to the United States. I realized that the Mexican revolution probably would last long after my earthly days. So why not. I had made good as a soldier of fortune and I had powerful friends.

But forces stronger than human power had picked me out. On July 11 I was stricken with typhoid fever and taken to the hospital.

Orozco and Rojas fell out. Rojas pulled out with his men for the State of Sonora; and that was the last I saw of the man who had been so kind to me and with whom my fortunes had been so closely linked during the past year.

Three days later a Pinkerton detective, Turrel, of the Houston agency located me. He saw that my food was not good and he had better food sent to me, for which I was very grateful.

A few days later General Orozco called and took a seat on the side of my bed.

"Smith," he said, "Turrel has offered me $600 to give you up. Must I do it?"

Orozco's Temptation.

Six hundred dollars looked mighty big. I knew what it meant to Orozco in his depleted financial state. I shut my eyes and felt that my last chance had gone, and I couldn't decide whether I cared or not.

The spirit of the fighter was still alive in me, though. I asked him to protect me.

He had brought with him a copy of the El Paso Times. He could not speak or read a word of English and he asked me to read him a certain editorial in the Times. It was a bitter denunciation of Orozco as a looter and a brigand.

"Americans hate me," he said. "They won't recognize me."

"You are Rojas' pet and Rojas and I are enemies now. But the Americans want you. Bah. I guess I'll protect Rojas' pet."

He gave Detective Turrel five minutes to get across the border. When I told him he had robbed me of my good meals he had food sent to me.

The Federals approached Juarez and Orozco again stuck to his agreement not to fight in the city. I was just able to walk when the retreat began. With five other sick men we followed the army, for I knew that the Federals would turn me over to the detectives and they might have me shot.

Sickness Overcomes Me.

Four days marching over that dusty trail in a blazing sun broke me down. I was shaking in the throes of a fatal sickness, I knew. The first little house we reached I stopped.

Rojas' army had just passed and taken everything these people had. Two old couples lived there and when they saw my condition they took me in. Oh, the Mexicans are the most hospitable people in the world.

The man at the head of the house was Ricardo Martinoz, a peon farmer. He raised only peas and corn and chickens. All were gone except about two bushels of peas which he found in the field. It was later discovered that the soldiers had overlooked a yearling calf.

We were happy. Here was real food. But a bear came down and ate up half the calf one night. We did not have but a few good meals left.

There was no danger of being caught here. The house, a two room cottage with dirt floors, was on a mountain trail 70 miles from Juarez.

Horrors Overcome Me.

My fever raged. I began to want to be caught. I had no bed, but wrapped in a thick blanket I had secured from the army I rolled in agony on that dirt floor. I had hemorrhages. I was dying. Then, to my surprise, I began to get better.

It was cold up there in the Sierra Mountains. In January it snowed. When the fever left me lying on that cold floor I got pneumonia. This was the middle of January, 1913. The old people trudged six miles across the mountains to a little village and got me a doctor—Mr. Mayfield, an Englishman.

He nursed me through the dreadful disease and got me a little credit at a little commissary nearby. But the food was poor, mostly beans and corn.

When I began to recover from the pneumonia I faced the worst horror of my life. Just able to sit up I was stricken with a hemorrhage from tuberculosis.

I Gave Up.

I gave up. I wanted to come back to Atlanta and die and be buried on my native heath. I wrote the American consul at Juarez. He communicated with Hamilton.

Then when I was ready to leave the doctor seized all my things, including the red blanket that had saved my life, and refused to let me go until I paid him. I did not have a cent. Further life with such food and surrounding conditions meant certain death.

I had to wait for mail to be transmitted to and from Hamilton. He agreed to pay my debts. A loan was secured by a friend in Juarez from parties in El Paso.

Last Friday a week ago I started on the long wagon trail, 180 miles to Juarez.

Strange to say I gained strength during this trip. I reached Juarez and had a good meal with the American consul. Feeling much stronger I went out in the park and took a seat on a bench. As is the custom in all Mexican towns the town band began to play in the public square.

The band played La Paloma. I forgot all my troubles and sped away into the land of imagination.

"Oh," I said as I arose to my feet, "if I could ride a horse I would still be in the army of the insurrectos, fighting."

I had barely noticed an American who had taken a seat beside me. When I got up he got up. I started to my little room down a side street and he followed.

When I turned a corner he set upon me, striking me full in the mouth. Here the scar is now. I whipped out my dagger and slashed at him, cutting at his stomach.

He screamed and fled up the street.

The next day Hamilton arrived.

We hurried home—home, even though it is a prison.

I kissed my little babe in San Antonio. If my wife ever gets well enough I guess she will cook again. I am dying.

It is the end of the world.

THE END.

Underwood Funeral To Be Held Friday

The body of Mrs. Amanda Underwood, wife of Alvin H. Underwood, once of Atlanta, but now of Memphis, was brought to Atlanta Thursday afternoon at 1 o'clock. She died in Memphis Wednesday.

The body was taken to the residence of Mr. Underwood's parents, Rev. and Mrs. M. L. Underwood, 727 Peachtree Street, where funeral services will be held Friday morning at 11 o'clock.

Rev. John B. Robins, of Trinity Church, will conduct the services. Burial will be private at Westview Cemetery.

APPLE WOMAN LEAVES $40,000.

MEMPHIS, Tenn., May 22.—Madeline Raggio, known to every river man on the Mississippi and Ohio Rivers as "Apple Annie," is dead here to-day. During the years she sold apples from a basket she made $40,000.

KENTUCKIANS FIGHT FATAL DUEL IN FRONT OF CHURCH

LEXINGTON, KY., May 22.—In a duel at church between W. K. Osborn, 49, and Lewis White, 23, White killed Osborn. Both used pistols. Osborn, it is alleged, mistreated a brother of White, who announced he would kill Osborn on sight. They met in front of a church and shot out the affair in the presence of scores of people. White, who was uninjured, escaped into the mountains.

PUBLIC TARIFF HEARINGS WILL TERMINATE MAY 27

WASHINGTON, May 22.—Notice has been served upon those who wish to protest against the Underwood bill that the various sub-committees of the Senate Finance Committee will terminate their public hearings on Tuesday, May 27.

Hansen Loses Fight To Stage 'Croesus'

Special Cable to The Atlanta Georgian.

LONDON, May 22.—The appeal of J. Salter Hansen, a Chicago theatrical man, against the order enjoining him from use of the Garrick Theater, was dismissed to-day by the court. This means that Dr. Henri DeRothschilds' play, "Croesus," will be produced by Arthur Bourchier at the Garrick Theater to-night.

For over a week theatrical circles have been jarred by the legal warfare between Hansen and Bourchier. The dispute grew out of claims of both managers to the right to produce "Croesus." Hansen got the first option on the play, but the playwright afterward repudiated it. Then the rights were sold to Bourchier.

Maxwell House Blend

is coffee of uniform excellence and absolute purity.

Insist upon getting it.

Sealed cans at grocers.



Cheek-Neal Coffee Co.
Nashville
Houston
Jacksonville

CUTTING EXPENSES

It's like cutting the grass on your lawn. You cut off your superfluous grass and leave that which is desirable. Same with your expenses—cut down the unnecessary ones and gather up the dollars which you will save by so doing and bank them with us.

4% Interest Added

GEORGIA SAVINGS BANK & TRUST CO.

GRANT BUILDING

Open Saturday afternoon from 4 to 6 in addition to morning hours.

CHAMBERLIN-JOHNSON-DuBOSE CO. ATLANTA - NEW YORK - PARIS CHAMBERLIN-JOHNSON-DuBOSE CO.

Let Every Good Housekeeper Attend These Two Sales In The Bazaar To-morrow

A Sale of Metal Wares and Novelties, A Sale of Lamps

They are packed with savings.

The advertising pen rushes to its opportunity.

It is prone to exclaim at the top of its point on such an occasion. Here is good news---better news for housekeepers than in many a day.

Included in these sales are any number of those little brass, nickel and copper novelties that a housekeeper always finds good use for---tea sets, trays, kettles, fern dishes, jardinieres, ramekins and the like, and then those fine brown earthen cooking utensils---casseroles, dishes, pans; exquisite and gorgeous lamps and simple little lamps. And such prices as these!

Read them carefully.

Any wonder the advertising pen wants to write in superlatives?

But no, rather will we leave the superlatives to you and your exclamations when you see just how good the values are and just how many useful and wanted articles these sales bring.

To those fixing up their homes these sales are a direct command to be up early and to Chamberlin-Johnson-DuBose Co's.

They get under way with the opening of the store.

Metal Wares and Novelties

50c and 85c watering pots in bright colors 25c
25c watering pots in bright colors 10c
$18.50 brass tea set and tray, 5 pieces $4.50
$16.50 copper tea set and tray, 5 pieces $3.50
$12.50 brass tea set and tray, 5 pieces $3.00
$37.50 wrought iron and copper tea kettle and wall fixture $9.00
$14.50 brass coffee urn $4.50
$10.00 brass kettle $2.50
$6.50 brass kettle $1.75
$8.50 copper baking dish $2.50
$5.00 brass fern dishes $1.50
$5.00 nickel and tile serving trays $1.50
$7.50 nickel trivets with stove $2.50
$10.00 nickel trivet with stove $2.50
$8.50 nickel relish dish $1.50
$5.00 nickel and glass tankards $1.00
$4.00 silver plate tea pot 75c
$5.00 brass egg boiler $1.00
$1.00 brass fern dishes 25c
$4.50 Oriental brass lanterns .. 50c
$5.00 brass serving trays $1.00
$7.50 wicker serving tray $3.00
$8.50 brass serving tray $2.50
50c embossed tin trays 15c
40c embossed tin trays 10c
20c embossed tin trays 5c
$5.00 brass watering pot $1.50
$1.50 brass incense burner 25c
$1.50 brass cigar lamps 25c
$1.25 nickel tea strainers 25c
$4.50 nickel and glass caviar dish 75c
$10.00 brass wine cooler $1.50
$2.50 brass door knockers 50c
$3.50 brass candle wall brackets 50c
$5.00 brass candelabra $1.00
$20.00 coffee and brandy set, damaged $2.00
$2.50 novelty decanters 90c
$14.00 wrought iron stand and jardiniere $5.00
$12.50 wrought iron smoking set and stand $4.50
$9.00 bronze candle stick $1.50
$1.25 bronze wall brackets 25c
$14.50 carved wood and brass bellows $3.00
$6.50 carved wood and brass bellows $1.00
$12.50 brass and leather bellows $2.50
$14.50 bronze card stand, damaged $1.75
25c candlesticks, large old-fashioned shape, all colors ... 10c
90c Oriental baskets 25c
$2.25 Oriental baskets 75c
$5.00 Oriental hanging lamps $1.50
$6.50 mission jardiniere $1.50
$17.50 set of 12 nickel ramekins $5.00
$7.50 casseroles $3.00

The Lamps

$4.50 to $11.50 Lamps $2.98

Included are gas lamps with brass and oxidized metal stands, glass shades in green and pink, complete with burner and chimney—no cord—these were $4.50 to $6.50. Electric lamps, many styles, with glass and fabric shades in green and pink. These were $5.00 to $7.50, and then electric porch lamps of cane and bamboo. These were $11.50 originally.

$100 Torchere or floor lamp, Elizabethan design of solid bronze with red plush, standard, 7 lights $35.00
$75.00 magnificent large table lamp of gold bronze and royal blue enamel $37.50
$22.50 Du Barry rose silk shade for above lamp $14.50
$44.50 Oriental Damascus brass oil lamp, student style, two burners $25.00
$57.50 Turkish brass lamp, "Napoleon" shape shade, 4 lights, yellow fringe $35.00
$15.00 Japanese vase lamp, old blue china, wicker covered, shade to match of blue rice paper $7.50
$18.50 bronze and crystal desk lamp, bronze shade, bead fringe $7.50
$45.00 large double library lamp, antique brass, amber glass shades, yellow silk fringe $22.50
$75.00 white marble and gold bronze lamp, exceedingly handsome $50.00
$32.50 shade of French prints and tapestry with fringe suitable for above lamp ... $17.50
$27.50 Oriental Damascus brass lamp, double inverted shades with yellow lining and fringe $12.50
$8.50 small brass desk lamp, red silk shade $3.50
$16.50 bronze and crystal lamp, red silk shade with fringe $4.50
$18.50 Persian brass oil lamp, no shade $6.50
$45.00 German bronze library lamp, yellow silk shade with heavy fringe to match $15.00

Brown Earthen Cooking Ware

25c to 40c pie pans 10c
45c bakers 15c
25c shirring dishes 10c
75c aspic molds 25c
90c aspic molds 25c
25c small bean pots 10c
50c casseroles 20c
60c casseroles 20c
$1.75 casseroles 50c
$2.25 casseroles 75c
50c tea pots 25c

Chamberlin-Johnson-DuBose Company

The Dingbat Family

A Case of "Lights Out" for L'il Twilight

Copyright, 1913, International News Service

By Herriman



Dauntless Durham of the U. S. A.

You Can't Hurry a Girl—No, Not Even When She's Starring in a Baseball Game

Copyright, 1913, International News Service

By Hershfield



Polly and Her Pals

The Explanation Didn't Help Pa Any

Copyright, 1913, International News Service

By Cliff Sterrett



Us Boys

Pitcher Eaglebeak Spruder Makes a Serious Mistake

Registered United States Patent Office

By Tom McNamara



The Five Frankforters

A Romance of Great Wealth as Played by Money Kings.

By KATHRYN KEY.

Copyright, 1913, by the New York Evening Journal Publishing Company.

TO-DAY'S INSTALLMENT.

"Oh, it is not age, Grannie!" laughed Charlotte. "It is just that you would not be bound by convention. The Duke would not either, for that matter, he would ride over all rules."

"Did the Duke talk to you?" asked Frau Gudula.

"Almost all the time. He was quite, quite charming."

Grannie looked at her almost sternly. This was indeed a younger generation knocking at the door. Could it be possible that little Charlotte was so dazzled by position and glory, that she would forget her pride of race and her woman's heart and be a party to her father's mercenary schemes? "What did the Duke talk about?"

"Oh, he is very amusing. He made fun of everything—rather cleverly. You would like him, Grannie."

"I do not suppose that I shall ever meet him."

But down in her heart, Frau Gudula felt doom approaching. Princes had often sat at her table, and had called her husband their "friend"—and had pinned decorations on his coat—but they only came to get money. And they were always old men. Now a young Prince was coming to her house. What did he want? Fate was knocking at the door of their family life and at the portal of Charlotte's maiden heart—Grannie felt that she must think of something very helpful and splendid to say, lest Solomon have his will, and her heart hammered in fear when Solomon, jaunty, and in high spirits came striding in through the arbor before she could find counsel with which to fortify his daughter against his schemes. Life was swining in at full tide—the old woman wondered sadly wither it would sweep them all.

Cheery Solomon.

"Well, mother! This is a great day for us! I hope everything is prepared for receiving our visitors," called Solomon, with the joviality of his satisfied planning.

The stately old lady answered: "My house is always in order. Whoever comes will find me as I always am."

"Of course, we are expecting no one of importance! Only a reigning Duke of Taunus and the Prince of Klausthal! And they are coming here to see you—and our home."

"We are not a show."

"Oh mother!" said her son in earnest protestation. "The business must be settled here in my father's house. Now, Charlotte, let me look at you. Here, child, run away and put on this necklace," and he handed the girl a case of rose-colored leather, in whose white satin nest was a superb necklace of sparkling white stones.

"Father! They are diamonds. Look, Grannie."

But Grannie was looking at her son. "What has happened to you, Solomon?"

"Father, what do you want from me for this?" said his daughter, kissing him with sweet shyness. But Frau Gudula feared that she know all too well what Solomon wanted.

"Run along, dear, and make yourself fine in your new prettiest while I talk with my mother." He watched the light-hearted girl as she ran from the room intent on the jewels. "Ah, mother, it is a fine thing for a girl to have beauty—and brains—as, of course, my daughter and your grandchild must have."

"You are full of fun this morning, my boy. Things are going right with you, you think? Yes? But Solomon—is anything wrong with Jacob? I see him now, coming up the lane with Amschel. Carl and Nathan are just behind. And that boy's face bears marks of care such as I see on the face of no one of my sons. Solomon, but two days ago he was a boy—to-day"—

"Good morning, mother!" interrupted Amschel. If he had not some just then, who knows how deep into her son Solomon's heart the mother might have been allowed to see!

"We are a little late—but I could not get away. I have had a constant flow of visitors—haven't I, Jacob? The whole town's talking of our title—isn't it Jacob? We have been overwhelmed with congratulations—haven't we, Jacob?"

"Yes," said Jacob, "and the most genuine seemed to be here—in Jews' Lane."

"Oh, in Jews' Lane they are all behaving as if they had been made barons themselves—aren't they, Jacob?"

"I am not quite sure how barons should behave," answered Jacob, with slow emphasis.

Solomon spoke sharply. The innuendo was not lost on him. "Is that why you felt uncomfortable at the castle yesterday?"

"Perhaps."

"Mother," said Amschel, "I suppose I shall learn to feel quite comfortable at the castle in time. What about Charlotte?"

Charlotte's father answered: "The Duke is going to ask for her in marriage when he comes to-day. That was definitely settled in the presence of Nathan."

Carl bethought himself of the time when his royal relative should visit him in Naples. How he would impress the snobs who begrudged him his audience with the Pope! "Good!" said he.

Frau Gudula's voice rang out: "No! I fear LITTLE good will come of THAT! I lay awake all night thinking of it. And I asked myself, what would your dear father ask when I am in grave doubt. Last night for the first time I received no answer. What would HE have said? Amschel, you are my eldest—can you tell me?"

"No, mother."

No Answer.

And with that vision before their eyes none of her sons could answer Frau Gudula. How she had loved their father—so much that to-day, long years after his wraith, his wish still measured to her the summit of decision. And what would little Charlotte, daughter of the people to whom the life of the home was sacred—what fate would she find in this marriage into which family ambition was sweeping her? Yet Solomon, the leader, desired it.

To Be Continued To-morrow.

The Social World

MR. AND MRS. PAUL SEYDEL, of New York, who are being tendered a series of parties as guests of Mrs. Seydel's parents, Dr. and Mrs. Vassar Woolley, were honor guests at the tea given Thursday afternoon by Dr. and Mrs. Woolley.

Dorothy Perkins roses, arranged throughout the house, with pastel tinted sweetpeas, formed the decorations in all apartments. On the piazza, where punch was served, the decorations were of palms and foliage plants, with vases of yellow primroses and daisies. Misses Virginia Lipscomb, Bertha Moore, Margaret McCarty and Marian Woolley served punch.

In the dining room the prettily appointed tea table was adorned with vari-colored sweetpeas, arranged in a tall silver vase rising from a flat bowl of the same blossoms.

Assisting in entertaining were Mrs. James Jackson, Mrs. Rutherford Lipscomb, Mrs. William D. Ellis, Jr., Mrs. Hugh Willet, Mrs. John Marshall Slaton, Mrs. William Hurd Hillyer, Mrs. Shepard Eryan, Mrs. George M. Brown, Mrs. Hugh McKee, Mrs. John Moore, Mrs. William M. Slaton, Mrs. Ronald Ransome, Mrs. Charles J. Haden, Mrs. B. M. Woolley and Mrs. Edward T. Brown.

Mrs. Woolley was handsomely gowned in white marquisette, embroidered in rose color. Mrs. Seydel's gown, of white chiffon and lace had touches of pale pink and blue. Mrs. James Jackson wore black lace elaborately trimmed in jet.

A number of gentlemen were included among the guests, and the affair was one of the happiest events of the week, affording the close friends of Mr. and Mrs. Seydel an opportunity to greet them.

For Miss Boyd.

A compliment to Miss Elizabeth Boyd, the guest of Miss Carolyn King, was the bridge party given by Miss Eloise Oliver Thursday afternoon at her home on Peachtree Street. Nasturtiums in yellow shades were used in decorating the rooms where the card tables were placed, and pink sweetpeas graced the tea table in the dining room, where all the details were in pink and white. Miss Oliver wore a white lace gown draped in pink chiffon.

The party included Misses Elizabeth Boyd, Carolyn King, Adeline Thomas, Frances Connally, Josephine Stoney, Susie Hallman, Courtenay Harrison, Marion Goldsmith, Hildreth Burton-Smith, Martha Francis, Aurelia Speer, Katherine Ellis, Elizabeth Morgan, Emily Winship, Annie Lee McKenzie, Sarah Rawson, Marion Woodward, Marjorie Brown, Margaret Hawkins, Nancy Hill Hopkins, Clifford West, Harriet Orr, Penelope Clarke, Mrs. Charles Shelton and Mrs. William Schroeder.

For Mr. and Mrs. Seydel.

Mrs. William D. Grant will entertain a party of young people at dinner Sunday evening, at the country home of Governor-elect and Mrs. John Marshall Slaton, for Mr. and Mrs. Paul Seydel, of New York

At Mrs. James Jackson's matinee party Saturday for Mrs. Seydel the guests will include Mrs. Seydel, Mrs. Vassar Woolley and Mrs. B. M. Woolley. Mrs. George Forrester will give a matinee party Tuesday for Mrs. Seydel, who was entertained informally at tea at the Piedmont Driving Club Wednesday afternoon by Mrs. William D. Ellis, Jr.

Miss Cora Brown Entertains.

Miss Cora Brown entertained at lunch yesterday at the Capital City Club in honor of Mrs. John Callaway, of Knoxville, Tenn., here in attendance at the Southern Presbyterian Assembly. The affair was informal, covers being laid for eight intimate friends of Mrs. Callaway, who will be remembered as Miss Florence Newton, a former Atlanta girl.

Miss Watts Hostess.

Miss Louise Watts will entertain at bridge Friday afternoon at her home on Spring Street. Her guests will be Miss Genie Hood, of Cuthbert; Miss Helen Taylor and her guest, Mrs. Walter Keenan, of Columbia, S. C., Miss Emma Taylor, Miss Edith Watts, Mrs. Paul Seydel, of New York; Mrs. R. W. Hunt and Mrs. L. C. Meckel.

For Miss Dowmer.

Miss Margaret Armstrong will give a bridge party Tuesday afternoon for Miss Aline Parks' guest, Miss Louise Dowmer, of Hopkinsville, Ky., and Mrs. John Means Daniel will give a tea Wednesday for her.

For Dr. and Mrs. Hume.

Mr. and Mrs. Frank Borford entertained informally at luncheon Wednesday for Dr. and Mrs. Charles Hume, of Oklahoma, who are attending the General Assembly.

Miss Candler Hostess.

Miss Allie Candler entertained the sixteen members of the graduating class of Agnes Scott College at luncheon on Thursday.

Bridge at East Lake.

Misses Isabel and Ethel Wilson entertained twelve guests at bridge on Thursday afternoon at the East Lake Country Club for Mrs. Harvey Burt Wheelock, of Birmingham, who is visiting Miss Hennie Franklin. The prizes were a pink brocaded jewel box, a half-spoon, and a Vantine pin box. The tables were decorated with sweetpeas.

Reception for Bride.

Mr. and Mrs. A. W. Jackson gave a reception Tuesday evening for their daughter, Mrs. Lewis Coursey, and Mr. Coursey, at their country place on the Hamilton Road. About 40 guests were entertained at a buffet supper, after which there was a linen shower for the bride.

For Miss Gaut.

Miss Mary Gaut, of Nashville, was given an informal bridge Thursday afternoon by her hostess, Mrs. Andrew Calhoun. Red poppies and red rambler roses decorated all apartments except the dining room, where the tea table was adorned with pink and white sweetpeas, with all minor details in pink and white. A few other friends joined the players for tea. Mrs. Calhoun wore white ratine, with coat of heavy white lace. Miss Gaut wore pink marquisette.

Oyez! Oyez! Oyez! Woman Opens Court

WATERTOWN, N. Y., May 22.—For what is supposed to be the first time in the history of the Supreme Court in New York State, a woman opened court here to-day. Miss Bertha McDonnell, Deputy County Clerk of Jefferson County, had the honor.

When Justice Emerson took the bench this morning the court crier was absent and Miss McDonnell was summoned. She mounted the bench to the crier's dais, raised the gavel and called out the "Oyez, Oyez," etc., of the official ritual for opening the court.

Brith Abraham Work Enthuses Atlantans

Atlanta delegates to the Brith Abraham convention, just closed in Buffalo, N. Y., are returning home enthused about the work accomplished by the organization in the past year. Local delegates, members of Kadisha Lodge No. 216, included Samuel Gersham, J. H. Goldstein and I. M. Feinberg.

WOMAN'S CLUB EXECUTIVE BOARD MEETS ON FRIDAY

The executive board of the Atlanta Woman's Club will hold its last meeting Friday morning at 10 o'clock. Important business is to be transacted

Miss Lemmie Sims

The talented daughter of Mrs. H. L. Sims. Miss Sims will take part in the piano recital at Cable Hall on May 30.



PERSONALS

Miss Isabel Clarke, of Augusta, is the guest of Miss Eloise Stewart.

Miss Harriet Calhoun is ill at her home on Peachtree Street.

Mrs. Charles Collier and baby, and Miss Amelia Sturgeon left Monday for a ten-days' visit at Carey N. C.

Mrs. John Callaway, of Knoxville, Tenn., is visiting Misses Mary and Lucy Nagle.

Mr. and Mrs. Sam D. Jones returned Monday from Johns Hopkins, Baltimore. Mr. Jones is greatly improved.

Miss Nelson Chambliss, of Chattanooga, returned home Tuesday. Thursday Miss Lula Dean Jones left for a visit to Miss Chambliss.

Mrs. John J. Woodside, Jr., who underwent an operation for appendicitis at St. Joseph's Wednesday morning, is doing nicely.

Mr. and Mrs. Daniel Carey, whose marriage at the home of the bride, in Uvalde, Texas, was a recent event, have returned and are at home with the bridegroom's father, Mr. John Carey, 439 North Jackson Street.

Mr. and Mrs. Marshall, of Cincinnati, who are in the city attending the General Assembly, were guests of Mr. and Mrs. Thomas Daniel at luncheon at the Piedmont Driving Club Tuesday. Wednesday Mrs. George Tigner had as her guests at the Capital City Club for luncheon Mrs. Marshall, Mrs. William Spalding and Mrs. Thomas Daniel.

COMMANDERY TO GIVE HIGH DEGREE

Sixteen Former Masonic Heads to Confer Order of Temple Friday Night.

Sixteen past commanders, embracing the entire roster of Atlanta Commandery, will participate in conferring the Order of the Temple at a conclave to be held at 7:30 o'clock Friday night.

The occasion will be in the nature of a reunion for Atlanta Knights of the Temple and gives promise of being the greatest conclave in Atlanta's history.

Music will be provided by the Knight Templar quartet. Another feature will be the execution of military movements by the Knight Templar drill corps of Atlanta.

Joseph Kyle Orr, grand senior warden of the Grand Encampment of the United States, will be present. The following past commanders of Atlanta Commandery will participate: Joseph C. Greenfield, Thomas H. Jeffries, George E. Argard, George T. E. Hardgman, Forrest Adair, John R. Dickey, James G. Lester, David E. Ashby, William M. Slaton, John R. Wilkinson, William A. Sims, Malvern Hill, Albert P. Wood, John D. Simmons, Fred W. Hadley and George S. Barker. Seated in the east will be Cicero A. Peck, Levin C. Mathews, John H. Barfield and H. H. Cassil.

THE PLAYS THIS WEEK

KEITH VAUDEVILLE AT FORSYTH.

It's a good bill of Keith vaudeville which is being presented this week at the Forsyth Theater. The headliner is Ed Gillette's animal act with "Adam" and "Eve," two remarkably well trained monkeys, playing th estellar roles. Joe Geiger, the man who makes a violin "talk," is a prime favorite on t.e bill. Variety is the keynote of the program. There's plenty of comedy and the work of Bradshaw Brothers, gymnasts, and the Dunedin troupe of bicycle riders is well worth while. Maggie Cline is the headliner for next week.

"THE DEEP PURPLE" AT ATLANTA.

"The Deep Purple" is one of the most interesting plays yet produced at the Atlanta Theater by Miss Billy Long and her associate players. The play is from the pen of Paul Armstrong. It is ingenious in plot and the action is swift and compelling. Each character is well drawn and the work of all the members of Miss Long's company is excellent. There will be a matinee on Saturday. The company is now rehearsing "St. Elmo," which will be the offering next week.

TABLOID PROVES POPULAR.

Tabloid musical comedy, interspersed with vaudeville, as presented at the Bijou this week, is proving immensely popular with patrons of that house. Every performance has been well attended. "A Trip to Joyville" is the comedy presented. Daily matinees are given

White City Park Now Open

ACCUSES PASTOR OF HERESY IN ASSEMBLY

Charge Made Against Jersey Minister in Debate Stirs Delegates to Protest.

A charge of heresy against the Rev. Robert Inglis, of Newark, N. J., uttered on the floor of the Northern Presbyterian Assembly, provided the sensation of Thursday morning's session.

The accusation was uttered by the Rev. James G. Mason, of Metuchen, N. J., just before the Assembly took its noon recess, and came so unexpectedly that the commissioners were bewildered by its suddenness.

They were undecided whether to take Dr. Mason seriously until they saw by his grim features and angry gestures that he was genuinely in earnest.

Has Evidence, He Says.

"I have the evidence in my possession to prove it," shouted Dr. Mason, menacingly, "but I am not going to file formal charges."

Before the Metuchen commissioner could go further a score of delegates were on their feet protesting against his language.

Moderator Stone brought Dr. Mason to a stop by ruling him out of order. The speaker insisted on continuing, but the moderator was firm.

The charges were sprung in the debate on the report of the special committee on graded Sunday school lessons, and after Dr. Inglis, in the interest of harmony, had advocated the adoption of the committee's report, which recommended droping the present "syndicate" lessons on the ground that they were not properly representative of Presbyterian doctrines.

Inglis Recommendation Adopted.

The report of the committee was adotped by an overwhelming vote. The discussion was marked by a forceful address by Rev. Marcus A. Brownson, of Philadelphia, who declared the "syndicate" lessons did not come up to the doctrinal teachings of the Presbyterian Church and were harmful alike to the teacher and the scholar.

Mexico City Light System Menaced

Special Cable to The Atlanta Georgian.

MEXICO CITY, May 22.—Troops were rushed to-day to Necaxa, a suburb, where rebels are reported to be menacing the power station which furnishes electric light for this city. The plant was built with American and Canadian capital and represents an investment of $2,000,000.

A new revolt, the ninth since Huerta became President, is about to be launched in the State of Jalisco.

Sheriff Collects $5,300 in 3 Months

Sheriff Wheeler Mangum Thursday filed with the Secretary of State a report of his collections of fees for the first quarter of 1913. The total is $5,303.54, considerable less than the amounts reported by other county officers.

Since the action of the Supreme Court in declaring the new salary law unconstitutional the fees go to the sheriff and his men, as the fees of the various other officers go to the men in those offices. The sheriff divides his with eighteen deputies.

Street Railway Wins Suit.

VALDOSTA.—A suit of Miss Essie Barnwell against the Valdosta Street Railway Company for permanent injury to her eyes in a collision, ended in the jury bringing in a verdict for the railway company. She asked $5,000.

Have You Sore Gums or Loose Teeth?

A prominent dentist, after years of experience, has found a home remedy that will cure Riggs' disease, bleeding, inflamed and spongy gums, and tighten loose teeth by rinsing the mouth.

Probably you have not enjoyed eating for some time. Get a bottle of STYP-STRING-ANT and that disease of the gums and teeth will be cured; therefore, aiding digestion. 50c bottle at all druggists, or parcel post, 55c in stamps. DeLamater-Lawrence Drug Company, wholesale distributors.

CASTORIA

For Infants and Children.

The Kind You Have Always Bought

Bears the Signature of Chas. H. Fletcher.

In Use For Over Thirty Years

CASTORIA

THE CENTAUR COMPANY, NEW YORK CITY.

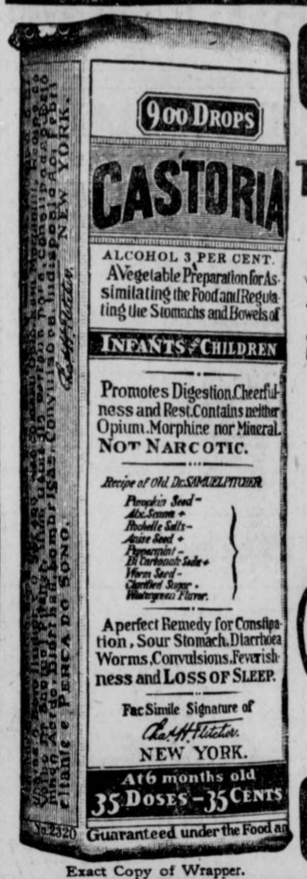

Exact Copy of Wrapper.

THE FIRST CONSIDERATION

In the Management of Trust Funds Is

SECURITY

It rises above Friendship.
Make your Trust Estate absolutely safe by placing its administration with the

TRUST COMPANY OF GEORGIA

Capital and Surplus $1,800,000

Equitable Bldg. Pryor St.

CN



Use CN in Whitewash

Hospitals and public institutions take this precaution; so should you.

When CN is in the whitewash you know that your cellar, basement, stable, chicken house or garage is safe, and free from objectionable odors.

Use CN and make safety assurance doubly sure.

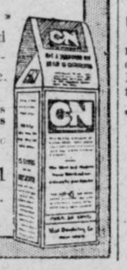

All Grocers, Druggists and Department Stores

The yellow package with the gable-top.

10c, 25c, 50c, $1

West Disinfecting Co.

Atlanta, Ga.

Spirella Corsets

(NOT SOLD IN STORES)

Fitted in your own home.

SPIRELLA CORSET SHOP

Phone W. 428.

Telephone or send postal for corsetiere to call.

YOU FORGET YOUR WORRIES AT THE BONITA

Your troubles, business cares and worries disappear when you visit the Bonita. You begin to pat your foot when the orchestra starts and you follow with a swaying body the catchy songs and dances of the beauty chorus, and you laugh until your sides ache at the funny comedians. Try it; it's a good tonic.

KODAKS

"The Best Finishing and Enlarging That Can Be Produced." Kodak Films and complete stock amateur supplies. Quick mail service for out-of-town customers. Send for Catalog and Price List.

A. K. HAWKES CO. KODAK DEPT.

14 Whitehall St., Atlanta, Ga.

VIA

Southern Railway

Premier Carrier of the South

$3.00 Round Trip From Atlanta **$3.00**

Correspondingly low fares from other points.

Tickets on sale May 24-25-26-27-28, and for trains scheduled to arrive Chattanooga before noon May 29.

Return limit June 5, with privilege of extension.

Stopovers at all Stations.

4 Regular Trains Daily 4

Also Special Trains as Below

May 26—Lv.	Atlanta	8:30 a. m.	12:15 noon
Ar.	Chattanooga	2:05 p. m.	5:15 p. m.
May 27—Lv.	Atlanta	8:30 a. m.	
Ar.	Chattanooga	2:05 p. m.	

CITY TICKET OFFICE, NO. 1 PEACHTREE STREET.

J. L. MEEK, A. G. P. A. R. L. BAYLOR, D. P. A.

ATLANTA, GA.

NATIONAL CONSERVATION EXPOSITION



KNOXVILLE TENN

Sept. 1st to Nov. 1st 1913

LOW RATES ON ALL RAILROADS

The big event of the year, national in scope, with the South as its special field. Grounds cover more than 100 acres. Eleven large buildings and a number of smaller structures. Ten acres of exhibit space. The Industrial Progress of the South to be shown in a special All-South Building. Many large exhibitors taking from 500 to 2,000 square feet for their displays. Attractions new and on extensive scale.

Make your plans to visit the largest exposition ever held in the Southern States. Reduced rates from all points. Write for illustrated booklets.

A Special Sale of Shoe Polish, Shoe Trees and Cleaning Preparations

For Black, Tan, White and Fancy Colored Footwear

We doubt if there is anything for cleaning one's shoes that Allen does not carry in stock. We buy our polish in large quantities and effect considerable saving in price for both you and ourselves. In order to introduce several new things we are going to offer the following special sale prices on shoe trees, polish, findings, etc.:

Regular 75c shoe trees, 50c a pair, or three pairs for $1.00

Regular 50c shoe trees, 35c a pair, or three pairs for 75c.

Regular 25c slipper form trees, three pairs for 50c. Every lady should have a pair of these light, convenient trees for her evening and low shoes not in use.

They are also good for high shoes, but our $1.00 pack flat trees are a little better for the heavy high shoe. Several dry cleaning preparations for shoes, slippers, etc., and white canvas cleaning preparation and other good polish which we will sell at a sharp reduction. If you will use one bottle you will buy more. Energine, 50c size, or a quart bottle, 35c. This cleans kid gloves, silk or satin gowns, dresses, etc., as well as evening slippers, and every lady should have a bottle at home all the time, as accidents will happen when the dry cleaners are not available.

We also have Energine in 25c and 15c sizes, pint and half pint. Non-explosive dry-cleaning gas, 25c size, 19 cents. White Blanco or Nova, 25c size, 19c. Whittemore's Albo, 10c; Whittemore's Bully Shine, 10c a box, or three boxes for 25c; Whittemore's black, white or tan Oily Cream, in a 25c tube, 19c. A complete stock of evening slipper rosettes, satin, silk and leather pump bows, shoe laces, etc., at special prices. Also a full stock of cut steel buckles, gunmetal and leather covered buckles, from 50c to $10 a pair.

J. P. Allen & Co. *51-53 Whitehall*

Georgian Want Ads

Use For Results

WHITE PLAGUE GREAT DREAD OF M'FARLAND

By Otto C. Floto.

PACKEY McFARLAND is out again with the statement that he will not make weight for any man living. "I think I am a lightweight, and if any of the men of that class meet me it will be at practically catch weights—by which I mean, say 135 pounds at 3 o'clock on the day of battle. That's near enough to the lightweight poundage for me."

And still I have it from one who knows that if McFarland would really agree to train he could make the 133-pound limit, which, after all, is the official weight of the class. Personally, I have my doubts and don't believe he can do any such low weight and be "right and fit," and a man who enters a battle unless well prepared for it is a fool. No one has ever yet accused Packey of being in any way weak in his business training.

The real truth of the matter is that Packey has a dread fear way down deep in his heart. It haunts him every time he thinks of it, and for that reason refuses to "make weight." McFarland fears the awful "white plague." He is under the impression that a pugilist who continually trains and battles is heir to it, and all the argument in the world can't shake this conviction from his mind. That's the real truth, and the why and wherefore that keeps Packey from agreeing to the 133-pound notch.

* * *

WE have before us the names of three victims—three of the most wonderful champions that ever lived—who were carried away by the greatest foe the flesh must combat. McFarland has probably read the old volumes of Fistiana and learned these things for himself—else why this horrible dread of reducing whenever asked to do so? There are many more of the fighting brigade that exited out of this old world with the cough, but three will be sufficient to mention.

First and foremost we have Tom Sayers, the greatest man of his weight and inches that England ever produced. And at the time of his holding the championship Britannia ruled the world in pugilism. Sayers, never much more than a middleweight, fought all the heavies they brought to him. Only Bob Fitzsimmons, in our time, could be compared to him. Sayers was only defeated once, and that by Nat Langham, his battle with Heenan being a draw. Sayers died from tuberculosis before he had reached his fortieth year. Constant training preparing for battle hastened his death.

* * *

THEN there was Peter Jackson, the wonderful Australian and without any doubt whatever the greatest heavyweight that ever lived. True, Peter was not forced to "make weight," but he was required to train, and in doing so trained away a lot of vitality which brought about his sickness, and add to this the fact that he continually exposed himself to the weather.

It's only a few years ago that Joe Gans went by the same route. Nothing more than his constant reducing to make the required weight brought on the dreaded plague to Gans. He drew upon Nature to so great an extent in reducing away the flesh that should have remained on his frame, that the old machine of flesh and bones cracked under the strain, and he passed away, barely having gone over the 30-year line.

So with Sayers and Jackson it was the constant grind of getting into shape, while with Gans it was ridding himself of muscle and strength. The end of all these three great champions was the same, however, and brought about by the same methods. It is the dread of this occurrence that has struck fear into the heart of McFarland, and that's why he won't tackle the job.

* * *

AND yet Packey is determined to battle the men who agree to live up to the rules and make the poundage the official code calls for. So then he cannot be classed as a lightweight. There cannot be made any exceptions for one man without making the same concession to all. If 133 pounds is too light for that division—and Wolgast, Nelson, Rivers and other champions declare it is NOT—then we will have to establish a new weight.

But suppose we make the mark 135 pounds. What then? Along would come some boy who couldn't make it, but could scale down to 137 pounds. Wouldn't he have the same right to demand battles against lightweights as McFarland demands now? Of course he would, and the first thing we know the lightweight limit will be soaring somewhere around the 140-pound level.

A 140-pound man comes pretty near to knocking for admission to the welterweight set, and our lightweight patrons would be eliminated from any standing at all. They'd be like a man without a country—too light for the 140-pound men and too heavy for the featherweights.

GEORGIAN SPORTS COVERED by EXPERTS

BASEBALL
Diamond News and Gossip

"Jawn" McGraw, boss of the Giants, is a very, very peeved gentleman these days. "Jawn," who has taken to writing pieces for the papers, solemnly declared a few days back that the Cardinals were traveling far ahead of their speed, intimated they were flashes in the pan, and emphasized the fact that just as soon as the Cardinals went against a good team they would be so badly beaten that undertakers would have a difficult little job assembling their frames for burial.

* * *

To date, the Giants have clashed twice with the Cardinals—and twice the Cardials have won. McGraw sicked Mathewson and Tesreau, his two star flingers, on to the St. Louis boys with the result that the Cardinals knocked Matty out of the box and then turned around and trimmed Tesreau in rather easy fashion. The Cardinals are now within one point of third place.

* * *

Walter Johnson, the "Mighty Swede," isn't a Swede at all. It has been discovered that Johnson, although he did come from Minnesota, which turns out nearly as many Swedes as does Sweden, is of Scotch-Irish parentage.

* * *

Over in Brooklyn they are forming lynching parties to-day for the purpose of stringing Klem, an umpire person, to a very high tree. Klem gave some decisions yesterday that were weird—then some. And all of them were against the Dodgers, who eventually lost the game.

* * *

The Phillies pounded out twenty hits in eight innings yesterday, including three doubles, a triple and a home run. Cravath headed the swatters with five hits out of as many times at the bat. Incidentally the Phillies garnered twelve runs while the Reds drew nine goose eggs.

* * *

The White Sox engineered one of the greatest ninth inning rallies of the season yesterday, scoring six runs, but their rally fell short and the Red Sox won the game 10 to 9.

* * *

The two straight defeats of the Dodgers and the two victories of the Phillies have widened the gap between the teams to nearly 100 points, and it looks as if the dream of the Brooklyn fans of first place honors from the old league won't come true for a week or so, at least.

* * *

Those who believe in the spring showing of ball teams as a basis for "doping" out the outcome of the pennant races, may witness the following:

The Giants took the measure of practically every team they played during the training series, yet they have had a mighty task in winning fifteen out of twenty-nine league games. The Phillies, who were the easiest propositions struck by any team during the spring games and who were extended the heartfelt sympathy of the sporting fraternity, have won nineteen out of twenty-six combats.

* * *

The alibi architects (some times known as New York sport writers) have resumed operations to-day. They blame the "in" and "out" work of the Giants to lack of hitting, poor base running, fielding errors and the poor condition of the pitchers. They assert, however, that except for these few minor defeats, the Giants are playing a fine game of baseball.

* * *

Outfielder Cree was the only Yankee to secure a hit off Pitcher Earl Hamilton, of the Browns, yesterday.

* * *

The Braves made five runs in the eighth inning yesterday, but fell one short of the total amassed by the Cubs.

* * *

Williams, a pinch hitter for the Senators, tied up the score with a home run in the ninth inning yesterday and his team beat out the Naps in the tenth frame.

* * *

O'Rourke, the Buffalo third baseman, is batting .108 this season. Ty Cobb, please write.

* * *

It seems that Paul Sentell can't stay out of the Southern League. As utility man he ought to help the Finns. But suppose he and Mike start quarreling.

* * *

Well, anyhow, if the Giant-Sox tour goes through it will keep a lot of ham actors off the stage next fall.

* * *

Joe Tinker says that one of the chief reasons why he wouldn't give Rube Benton and $5,000 for Pitcher Beck, of Nashville, is that he never heard either of Beck or Nashville.

* * *

Fred Bender, brother of "Chief," may get a try-out with the Naps.

Is he a pitcher?

No, he's an Indian.

* * *

The police in Newark have to protect the umpires these days. If New Orleans newspapers don't show a little sense the same thing will be true in the Crescent City.

* * *

Roy Mitchell, of the Browns, got by a nine-inning game with 87 thrown balls Sunday. Economical Roy.

* * *

What do you know about Baron Kentzer, of the Dodgers. He's still holding out.

* * *

George Stallings hasn't yet been thrown out of a National League park. They say it was not always thus when the Georgian was in the International League.

* * *

Doc Adkins, the pitcher released by Baltimore, will take up the practice of law at Durham, N. C.

* * *

A fan in Boston recently collected $100 on a $5 bet that Boston would win four straight from Pittsburg. The thing hadn't happened before in 11 years.



CHRISTY MATHEWSON'S BIG LEAGUE GOSSIP

NEW YORK, May 22.—The Athletics still steadily maintain their winning pace in the American League with a persistence which looks as if they would surely take the pennant. Washington has encountered considerable hard luck, and the club of Griffith has fallen off the monstrous pace at which it started the season, largely because the two ends of the Washington infield have been in the game only irregularly. Cleveland is the surprise of the race.

The Washington club has two weaknesses at present. One is the pitching staff, outside of Walter Johnson, and the other is the torn up infield, which takes away the normal speed of the team. If Johnson could pitch every day there would not be any question raised in the American League about which club will win the pennant. That would be settled now. But Johnson cannot pitch every day, and an argument therefore remains in the league. Besides Johnson, no other Washington pitcher has shown exceptional form this year, with the possible exception of Groome, who is an in-and-outer at best.

"Give me one airtight pitcher," Griffith used to wail constantly when he was managing the Cincinnati club, "and I will win a pennant."

* * *

THEY gave him about the airtightest one in the business when he joined out with Washington, and darned if he didn't almost grab the flag. Then this year, when it looked as if he had his best chance to take the championship, Foster, the young third-baseman whom Griffith had raised and carved out into a big leaguer, was taken ill with typhoid fever and will be out of the game for several weeks. Gandil, the first-baseman who has done so well for the Washington club, was injured some time ago, and is out of the game.

Clark Griffith asserts that it was Gandil who put the team on a winning basis last summer. One good player, filling up a weak spot, will often do this for a club. The Washington team had been badly beaten by the Yankees in a series last spring, and the club seemed to be going to pieces rapidly. Griffith got on a train on Saturday night with Montreal as his destination.

"I made up my mind," said Griffith, in telling about the purchase later, "that something had to be done and done quickly to plug that hole at first base if the team was to be kept from falling out of the league. I paid $12,000 to the Montreal club for Gandil at a time when the Washington management could ill afford to spend that amount of money. It was just after Gandil joined the team we started our winning streak which ran up to seventeen games, and we got the purchase price back many times during this victorious spell. Gandil had rounded out the infield."

* * *

GRIFFITH'S game has been speed. It was the speed that won the games for the Washington club last have hurt the Washington team's chances for the pennant, although I believe it still has a look-in. The season is young, and the Athletics may have an attack of injuries. "Connie" Mack's pitchers don't look any too good anyway, outside of Bender and Plank. And Griffith is still asking for a pitcher.

"Give me one airtight left-hander," he says now. And in the next breath, "There is no such animal at large."

* * *

ON the one hand, the Cleveland club is the sensation of the American League, and, on the other hand, as the orators say, the Boston team is the big surprise of the race to date. The Cleveland boys are startling because of their unexpected good showing, and the Boston Red Sox, champions of the world, because of their surprisingly poor display.

Birmingham seems to be a natural-born manager, one of the few anywhere in the world. As a makeshift, he took hold of the team last year after it had all the heart beaten out of it by nearly every club in the American League, and he gave Cleveland the first good baseball that it has watched in several years. With practically the same men that worked for the club last year, Birmingham has set his team up in the fight for the pennant this time. Even with the mighty Frenchman, Lajoie, out of the lineup, they gave the Athletics a very stiff argument in the series last week.

* * *

YET the Yankees, considered to be the easiest team in the league and as welcome anywhere as an inheritance, upset the Naps badly. By a study of the Cleveland club, it strikes me that Birmingham has a very small chance of beating out the year. Without Foster and Gandil the Washington infield is badly slowed up. Laporte, who is taking Foster's place, is exceptionally slow on his feet. These two missing players Athletics, and it would surprise me greatly to see him finish above the Washington boys. His strength lies in his pitchers and Lajoie and Jackson. The rest of the team has not the ruggedness to make a tough fight of it for the pennant.

* * *

THE Athletics, of course, are the class of the American League to date, and are liable to remain the class of it indefinitely, from all indications. I do not see any club that can beat them out of the pennant. The team is moving at its old time speed, and the players are awake to the fact that they must keep hustling. None of the old listlessness which beat the club last year is apparent this season. I do not see who can stop them. Mack has two veteran pitchers who are reliable, Plank and Bender, and he can piece out his pitching from the rest of the staff for the remainder of the games. That club will absorb a lot of bad pitching and still win ball games, because it hits so hard.

* * *

THE condition of the Red Sox, which deserves some expert attention, is not to be explained easily. There are the same men who won the championship of the world, but the team is all off its balance. The pitchers who did such remarkable work last year are not pitching any ball at all this season. Of course, some of my readers may advance the argument that I think the Giants and Pittsburg still have a chance for the pennant in the National League, yet they both get away to bad starts. That is true. But the Giants and Pirates have not such clubs as the Athletics and Washington to overtake, as have the Red Sox. The Boston team will finish in the first division, where it normally belongs, but I do not believe it has better than a very outside chance for the championship. It is below its regular residence in the standing of the clubs now as it was above it last season.

(Copyright, 1913, by the McClure Newspaper Syndicate.)

Sporting Food

By GEORGE E. PHAIR

JOYFUL GLOOM.

John Evers said to Frank Leroy:
"It gives me bitter pain, old boy,
To see your athletes in the rut;
I hate to see you losing, but—
I told you so!"

Said Frank Leroy to Keystone John:
"You're looking worn and weak and wan,
It fills my bosom with regret
To see you on the slide, and yet—
I told you so!"

They had a feeling of relief
To see each other deep in grief.
They gloried in each other's pain,
And so they sang this sweet refrain:
"I told you so!"

Looking over Mr. Chance's alleged baseball team, we find that all he needs to strengthen his infield is a net.

Those Red Sox may be champions of the world, but an innocent bystander is led to believe that they are trying to keep it a secret.

Players in the American Association have taken up the practice of clouting each other with bats. Up to date, none of the umpires has taken it upon himself to interfere.

Watching a motorcycle race is much like watching an aviation meet. Some times it fizzles out without an accident.

CONCERNING A B. B. MAGNATE.

And still they gazed, and still the wonder grew
That one small man could throw the ball he threw.

Some men spend their time shooting at clay birds, demonstrating how little some men think of time.

Umpiring an amateur ball game in our fair city affords a pleasant pastime—to the bystanders.

OTTO JORDAN DRAWS INDEFINITE SUSPENSION

WAYCROSS, GA., May 22.—Ottor Jordan, former manager of Atlanta's Southern League team, was to-day indefinately suspended because of his conduct in Brunswick yesterday, when he was put out of the game by Umpire Bennett. Jordan is manager of the Valdosta Empire League team and feels that the suspension is unwarranted.

ENTRY LIST IS REOPENED FOR HILLCLIMB SATURDAY

E. H. Elleby, secretary of the Atlanta Automobile and Accessories Association, received word Wednesday that the entry list for the Stewart Avenue Hill Climb could be re-opened owing to the postponement.

This permission was granted by the American Automobile Association under whose sanction the event is going to be run.

A Buick, another Ford and others will enter in the fully equipped cars, amateur event, and there will probably be several other entries in the other events.

The climb was scheduled for last Saturday, but owing to the downpour was postponed a week.

The auto classic, which is the second under the auspices of the Atlanta Automobile and Accessories Association, is attracting wide attention.

Fully 3,000 persons lined the course last week to witness the event, and it is expected that many more will be on hand this Saturday.

Fast time has been made in the trials this week, and it is confidently expected that the time will be lowered in several of the events.

GRADY-ANDERSON DRAW.

CINCINNATI, OHIO, May 22.—Tommy Grady fought a six-round draw at Ludlow, Ky., with Billy Anderson.

Kinky Hair Straight SOFT and SILKY

EXELENTO never fairs to do what it claims. It stops falling HAIR, cleans DANDRUFF at once, and just feeds the SCALP and ROOTS of the HAIR, and makes HAIR grow so fast that it is a wonder.

Every package is guaranteed.

Plain talk: Don't fool yourself by using some preparation which claims to straighten your HAIR. Kinky HAIR can not be made straight. YOU have to have HAIR before you can straighten it. When you use EXELENTO QUININE POMADE, it will promote the growth of the HAIR very fast, and you will soon have nice, long HAIR, which will be long, straight, soft and silky.

PRICE—25 CENTS, by all druggists or by mail on receipt of stamps or coin.

EXELENTO MEDICINE COMPANY, ATLANTA, GA.

AGENTS wanted everywhere. Write for particulars to-day.

Olympic Champions May Compete Here

Kohlemainen and McDonald are Pleased at Invitation of Portola Committee.

NEW YORK, May 22.—In a letter to the athletic committee of the Portola Festival received yesterday, Jas. E. Sullivan, secretary of the Amateur Athletic Union, conveys the information that he has delivered the invitation of the Portola Committee to Pat McDonald and Hannes Kohlemainen, the athletes whose presence is desired at the athletic games to be held in connection with the celebration.

Although the athletes will not be able to answer the invitation definitely, Sullivan writes that they will do the best they can to make the trip, and states that both men were greatly pleased to be asked. McDonald is the shot putter who won the 16-pound event at the Olympic games in Stockholm, defeating Ralph Rose, and was in turn defeated by Rose in the two-handed shot-put contest. Should he visit San Francisco in October, local followers of athletics will have an opportunity to see the two greatest weight putters in the world in competition.

Kohlemainen proved himself to be the greatest amateur distance runner in the world at the Stockholm games, and it is proposed to arrange a special two-mile invitational race if he is able to be present at the Portola sports.

The plans for a land and water relay race from Sacramento to San Francisco on the opening day of the festival have met with an enthusiastic reception from the athletes of the Young Men's Christian Associations and the high schools, and the event promises to be an interesting one.

AUSTRALIAN NET PLAYERS PRACTICING IN BOSTON

BOSTON, May 22—The Australian tennis players, Captain Stanley M. Doust, Horace Bice, Aubrey B. Jones and Manager E. W. Hicks, arrived here for ten days' practice on the courts of the Longwood Cricket club.

Later in the week the American tennis team, Maurice E. McLoughlin, of San Francisco; Norris William, of Philadelphia, and H. H. Hackett and R. D. Little, of New York, will appear at Longwood. While the players will not meet on opposite sides of the net, they will give exhibition matches during their stay. Each side will, therefore, have a chance of seeing the other in action ten days before the first of their international matches in the preliminary round for the Davis cup.

White City Park Now Open

BASEBALL
TO-DAY
MOBILE vs. ATLANTA
Ponce DeLeon Park 3:45 o'Clock

EADE'S GOUT PILLS
FREE FROM GOUT
The old and Popular Remedy for Gout, Rheumatism, Sciatica, Lumbago; pains in the head, face and limbs.
At druggists.
E. FOUGERA & CO., Inc., Agents for U. S., 90 Beekman St., N. Y.

NOTICE!
Closing-Out-Ends
$7, $8, $9
Trousers Made-to-Measure
$3.50
FORDON
THE TAILOR, Inc.
8-10 N. Pryor St.
NEAR UNION DEPOT

Ask the "white coat" boys at the ball park for a bottle of

KO-NUT

The drink that kills the "grouch"

That pleasing, delicious and wholesome drink you get for a 5-cent piece in bottles at all drink stands and ball parks.

wholesome
refreshing
stimulating

5c in sterilized bottles

Made by the Red Rock Company, Atlanta

You Can Make Pure Lager
BEER
In Your Own Home—with
Johann Hofmeister Genuine Lager Beer Extract



You can now brew your own beer—best you ever tasted—easily, cheaply, right in your own home. With Johann Hofmeister Beer Extract anyone can make the same high quality lager beer that has been made in Germany for ages—in the same honest, old-fashioned way. Beer that's so tasty, wholesome, satisfying, every member of the family will surely be delighted with it. Better beer than you can buy in saloons or in bottles anywhere. And it will cost less than 3 cents a quart—a little over a half cent a glass!

Real Malt and Hop Beer at 11 Cents a Gallon Remember, it's not near-beer—not imitation beer—but real German style lager beer, made of select Barley Malt and the best Hops. Beer of fine, natural color—topped with a rich, creamy foam. Beer with snap and sparkle—clear and pure as can be—with life and health in every drop. And the taste—oh, delicious!

Johann Hofmeister Lager Beer Extract is guaranteed under the U. S. Food and Drugs Act. Serial No. 30,317. No license needed anywhere to make your own beer with this pure extract. Get a can of it to-day, follow the simple instructions—then you'll know why brewery beer can never be sold where this beer has been introduced.

50c can makes 3 gallons of beer.
75c can makes 7 gallons of beer.

Sold by all Druggists, or sent direct, prepaid, on receipt of price (either size), by Johann Hofmeister, 160 Hofmeister Bldg., Chicago, Ill.

BOOKLOVER CONTESTANTS.—Order LUCKEE TIPS on Booklovers' Contest. This list of probable answers contained every one of the 77 correct titles in the contest just closed in Louisville. It is gotten up by a man of fifteen years' experience in the book business, who has the assistance of half a dozen prize winners. LUCKEE TIPS have proven the best list sold on like contests all over the country.

Price 60c for complete list; first section now ready for mailing out. Order to-day. You will need help to win a prize and this is the best help available.

BENJAMIN A. LUCKEE, Box 23, Nashville, Tenn.

WANTED, IDEAS
An Opportunity To Make Money

Inventors, men of ideas and inventive ability, should write to-day for our list of inventions needed, and prizes offered by leading manufacturers.

Patents secured or our fee returned. "Why Some Inventors Fail," "How to Get Your Patent and Your Money," and other valuable booklets sent free to any address.

RANDOLPH & CO.
Patent Attorneys
616 "F" Street, N. W.,
WASHINGTON, D. C.

"The Land of the Sky"

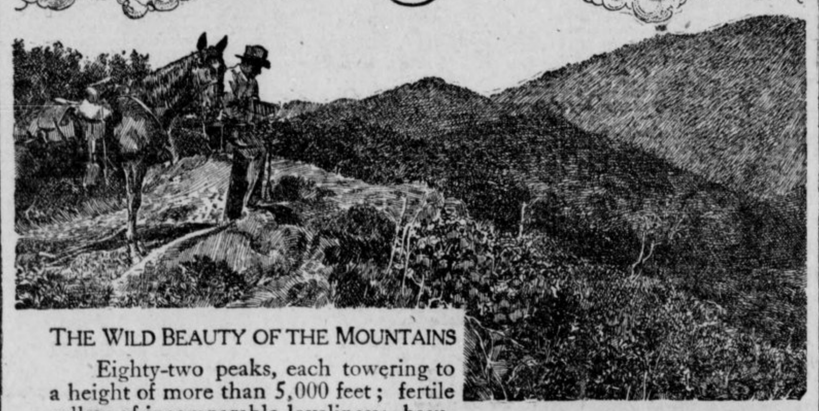

THE WILD BEAUTY OF THE MOUNTAINS

Eighty-two peaks, each towering to a height of more than 5,000 feet; fertile valleys of incomparable loveliness; beautiful vistas everywhere, as far as the eye can reach—these, in a word, are the scenic glories of "The Land of the Sky" in Western North Carolina.

It is but a short trip to this wonder region from eastern, southern or middle-western cities, on the finely equipped through trains of the

SOUTHERN RAILWAY
Premier Carrier of the South

There are scores of resorts to choose from, with golf, boating, driving and riding—all irresistibly tempting in the crisp mountain air. Palatial hotels, with social entertainment in the evenings. Private cottages and boarding houses exquisitely located on mountain or lake.

Health and recreation abound at Asheville, Black Mountain, Hendersonville, Brevard, Lake Toxaway, Saluda, Waynesville, Tryon, Flat Rock, Hot Springs, N. C., and many other attractive resorts.

For tickets and information apply to Dep't. A.

R. L. BAYLOR, Division Passenger Agent, 1 Peachtree Street, Atlanta.

Write for beautifully illustrated booklet on "The Land of the Sky." Specially reduced fares for summer. Liberal stop-overs. Besides America's most charming all-year-round vacation district, Southern Railway System embraces territory offering unusually remunerative investment in fruit culture, farming and manufacturing.

CY'S FADEAWAY IS BETTER THAN MATTY'S-BAKER

CLEVELAND, May 22.—"Fred Falkenberg has a better fade-away ball than Christy Mathewson. Left-handed batters can hit Mathewson but find it almost impossible to get even a single off Falkenberg."

Such is the declaration made by Frank Baker, home-run hitter extraordinary and hero of the world's series of 1911. Baker made baseball history when he hit Mathewson for four bases in one of the games between the Athletics and Giants for the world's championship. He batted against Mathewson in three games of that memorable series. He has made the work of opposing pitchers a study. For that reason, his comparison of the two most famous exponents of the fadeaway are of great value.

"McInnis and I were talking about Falkenberg in our room the other night," Baker continued. "Stuffy said he believed a right-hander could hit Falkenberg easier than a left-hander and I believe he is right. To tell the truth, I would like to see how many hits a team composed entirely of left-handed batters would make off Fred. I'll bet he would come mighty close to pitching a no-hit game."

Ira Thomas, member of Connie Mack's famous strategy board, is another admirer of Falkenberg.

"I have not batted against Fred this year," says Thomas, "but from observation, I would say he has the best fadeaway delivery ever pitched. Matty's fadeaway comes up to the batter rather slow. He works it as a change of pace. Falkenberg throws his fast ball and fadeaway with the same motion. The batter does not know which it is until he swings and misses. The fadeaway comes up much faster than Matty's fadeaway, and for that reason is harder to hit. Fred is also the owner of more speed than Matty now has. I would rate Fred as one of the five best pitchers in the country."

Baker's intimation that left-handed batters in particular find Falkenberg a puzzle is correct. Falkenberg has pitched and won seven games. In one of those games he was not right, the contest at Chicago when the mercury registered about 36 and Fred could not get warmed up until he had pitched to at least one batter in each inning. As a result, the lead-off man in each round, generally a left-handed batter, was greeting Fred with a hit.

Excluding this one game, Fred has held the left-handed batters to 11 hits in 96 times at bat, an average of .114. Counting the Chicago game he has held the portside sluggers to 18 hits in 109 times at bat, an average of .165. For a right-handed pitcher this is a phenomenal record.

JOE MANDOT'S RIB WAS BROKEN IN SECOND ROUND

LOS ANGELES, May 22.—Joe Mandot will not fight again for many months. He will spend that time getting over his encounter with Bud Anderson, who knocked him out at the Vernon arena.

Fight fans learned to-day for the first time the terrific handicap under which Joe fought. In he second round Anderson fractured one of Mandot's ribs, making Joe's famous left useless during the remaining ten rounds.

Mandot is going to the mountains and will not enter the ring for six months. He has called off all future dates.

PICATO MAY MEET WATSON IN LONG BOUT ON COAST

SAN FRANCISCO, May 22.—Charles Picato, the youngest of the three brothers of the Los Angeles family of fighters, is in the city looking for bouts. Like his brother, Charles is a lightweight, and will probably make his local debut in the four-round game. Babe, who has boxed here before and made good against the best of the local four-rounders, may be matched with Red Watson for a 20-round bout before Jim Griffin's club in June.

EDMONTON OFFERS $25,000 FOR RITCHIE-WELSH BOUT

EDMONTON, ALBERTA, May 22.—The Edmonton Athletic Club announced to-lay that it would offer $25,000 for a championship bout between Freddie Welsh and Willie Ritchie. Harry Pollock has accepted for Welsh. Pollock also wired Tommy Carey and Jim Coffroth offering to let Welsh meet Ritchie in California, the winner to take all, with a $5,000 side bet.

Welsh is soon to pick up $9,000 in soft money in Western Canada for four bouts.

$3.50 Recipe Free, For Weak Men.

Send Name and Address To-day—You Can Have It Free and Be Strong and Vigorous.

I have in my possession a prescription for nervous debility, lack of vigor, weakened manhood, failing memory and lame back, brought on by excesses, unnatural drains, or the follies of youth, that has cured so many worn and nervous men right in their own homes—without any additional help or medicine—that I think every man who wishes to regain his manly power and virility, quickly and quietly, should have a copy. So I have determined to send a copy of the prescription free of charge, in a plain, ordinary sealed envelope, to any man who will write me for it.

This prescription comes from a physician who has made a special study of men, and I am convinced it is the surest-acting combination for the cure of deficient manhood and vigor failure ever put together.

I think I owe it to my fellow men to send them a copy in confidence so that any man anywhere who is weak and discouraged with repeated failures may stop drugging himself with harmful patent medicines, secure what I believe is the quickest acting restorative, up-building, SPOT-TOUCHING remedy ever devised, and so cure himself at home quickly and quickly. Just drop me a line like this: Dr. A. E. Robinson, 4276 Luck Building, Detroit, Mich., and I will send you a copy of this splendid recipe in a plain, ordinary envelope free of charge. A great many doctors would charge $3.00 to $5.00 for merely writing out a prescription like this—but I send it entirely free.

GEORGIAN SPORTS COVERED by EXPERTS

Al Demaree, Former Southern League Pitcher, Sketches Polo Ground Scenes





TOM SHARKEY, who aspired to be heavyweight champion of the world before he became the keeper of a public house and tips the scales at 225 pounds, wouldn't admit that he had been knocked out by a 120-pounder, as published in the New York papers the other day.

But he bought wine!

Sharkey was acting cashier in his saloon when a reporter asked him:

"How about that story that you were knocked out, Tom?"

Tom gave a right hook and left jab at the cash register, rang up $2.50 and called:

"Bring us a quart of wine!"

The wine was brought and Sharkey, again was asked about the report that he was knocked out.

"By that skinny greezer?" he exclaimed. "Say, did you ever see a picture of my babies?" and he dragged down a photograph of four horses and added:

"These are my babies."

"But how about that knockout, Tom?"

Strawberries Are Fine, Too.

"Say, you ought to see my strawberry patch at Sheepshead Bay," he said, ignoring the question. "I'm going to get 150 quarts this summer."

"But how about the knockout?" the reporter persisted.

"Pretty good wine, that," the heavyweight suggested. "Don't often come across like that."

"But the knockout?"

"Let's have another bottle on me," Sharkey said, still ignoring the question. "Won't you have another? Well, let me tell you, son, I'm thinking of going back into the fighting business. I'm as good as ever and a real white hope."

"But did 'Yellow' knock you out?"

"It's a shame you won't have another bottle on the house. Good stuff it is, too," and pointing to a painting of himself in fighting togs Sharkey remarked:

"That's the way a man should look in the ring."

Then he gave the cash register another wallop and rang up the second bottle of wine.

And the reporter fled.

According to the story about the knockout Sharkey was telling friends of his pugilistic career in the rear room of his saloon in East Fourteenth Street.

"Yellow" Puts Him Out.

He got to his fight with Fitzsimmons when he came out second best, and banging his big fist on the table, shouted:

"I can lick any man between Fourteenth Street and the Battery!"

"You couldn't lick a postage stamp," came from George Davis, known as "Yellow, the Newsboy."

That statement was too much for Sharkey, and he challenged Davis, a featherweight, to fight.

The men, so the story ran, peeled off their coats and in a ring formed of chairs they began sparring. Suddenly Davis delivered a vicious kick, which caught Sharkey in the pit of the stomach. He went down in a heap and stayed down. He was knocked out.

The police came, but the fighter said he didn't need medical attention. He had an awful headache.

* * *

THE Harvard varsity crew, dissatisfied with the quality of food served on the training tables at the Harvard Varsity Club, struck the other day for better edibles. The oarsmen in both eights returned to the clubs and places where they were accustomed to eat before going into active training.

* * *

LONG ago, when there was a runner on second, it was a favorite diversion with Mike Kelly and Buck Ewing to let the ball slide through their paws, turn frantically 'round, and give a thrilling imitation of a maddened catcher pursuing a passed ball. The runner, with a loud cackle of joy, would immediately light out for third, whereupon the catcher, calmly picking up the ball from behind his heel, would chuck to the waiting third sacker for a certain killing. Tricks of that kind were often put over in those ancient days—but the modern catchers never seem to think of such devices.

* * *

STATISTICIANS of athletics at Princeton University have entered a claim for J. M. Mann, '76, as the discoverer of the art of curve pitching. According to baseball lore available at Princeton, Mann was the star pitcher of the college team known as the Nassau nine at that time. During the fall of 1874 Mann pitched several games in one week and his peculiar delivery wore the skin from the tip of his fingers. In the final contest of the week he was obliged to play third base. Late in the game he was forced to relieve the pitcher in order to save the game. Owing to the tender condition of his fingers, Mann was obliged to throw the ball with little or no grip. He immediately noticed that his delivery was breaking in an odd manner, which caused opposing batters to strike out. During the winter months he continued to experiment and in the spring blossomed out as a pitcher with a real outcurve at his command.

* * *

EDDIE AINSMITH is the only catcher of recent years to be credited with a putout at first base. The Washington first sacker made the putout at St. Louis, and it goes to him because he was the only man on two ball clubs who was wise to what was going on.

Agnew was at bat and hit the ball. It hit his foot and rolled in fair territory to Laporte at third. Agnew did not run but sat down and rubbed his foot. Laporte did not throw. Finally he chucked the ball to Schaefer who was playing first. Herman stood still with the ball in his hand and did not touch first.

Ainsmith, the only man besides the umpires who realized that Agnew had hit a fair ball, walked down to first, took the ball from Schaefer and stepped on the bag. Umpire Ferguson called Agnew out. The play went Laporte to Schaefer to Ainsmith.

* * *

OUR old pal Bitin' Dan Dixon is all ready for his fight with Cyclops Sam. We received the following letter from him this morning:

Mr. Mutt and Mr. Jeff, Atlanta Georgian:

Bud Stebbins, the town constubel stirred up an afful muss out to Joshua when he took that feller Ike Mann to the town lockup. Bud must have stopped several times on his way home and had some more ri ni balls, and the stuff that those country taverns sell is some squirrel climbing medicine, well I gess. Bud was in terribel shape when he got home, and bein' that it was so late Bud couldent get in the lockup caws justis scriby keeps the keys, so Bud locks poor Iky by the handcuffs to the cooler door and left him there 'bout midnight and after Bud had gone like did some tall yellin' and woke up the hull town and amung the rest that rushed to the jail was Judge Scribby, so Ike told him the hole story and the judge was powerful mad.

They couldent anyone find Bud till the next mornin' caws Bud had climbed into the haymow, not darin' to go home; anyway they got the key to the handcuffs and unlocked poor Ike and let him go. the Judge told Dad that hee was goin to town and serve an njunction on the fite so as to stop the further disgracin the beautiful hamlet of Joshua, through me fitin a prize fite, and told the Judge that I was goin to pay off the mortgage with the money that I won on the fite and as the Judge tolds the mortgage on the farm it seemed to cool him off some and the fite will come off just the same.

my manager got word that Cyclops was all rite and the fite is comin of as per date and ill rite you all bout the fite in my next letter. im glad that Sam has had that stummic trubbel caws that is where I'll get in a most of my wallops and if I get home one or two of my haymakers in a lunch room Sam will have stummic trubbel a long time to come.

I ain't feelin any to well myself and last 12 telefone poles i climbed yesterday was the dog gondest hardest I ever done, I told my trainer that I would have to either cut out me of the poles or some of the slippery elm tea. my trainer told me that could ease up in my trainin now to-day I will climb only 6 poles, and cut out the cheese but will have drink the same amount of the slippery elm tea. say i am sure fast.

I would give one half the purse to ave one good feed of corn beef and bage rite now, but I'll stick it out caws it aint long now till the fite, you 'll read all about the fite in the pa- e but dont pay no attention to them caws they wont get things rite and I'll rite you a full account of the scrap in my next letter. put all your money on me caws I'm goin to go thru this Cyclops Sam person like Seth Pennovers ir holstein bull went thru Dads rail fence into the alfalfy feeleed. I'll look for you at the ring side caws I just mailed you ring side seats.

yours truly. Bitin Dan Dixon, trainin' quarters, Ty-Ty, Ga.

White City Park Now Open

Work of Local Hurlers Keeps Race Exciting

Crackers Win Games; Pitchers Toss Them Off

By Percy H. Whiting.

AH yes, as we said before: If the Atlanta pitchers were even moderately effective, the other Dixie League clubs would have to take out an injunction to win a game from the Crackers.

Yes, indeed—IF THEY WERE.

But they AREN'T.

It really was accommodating of the Cracker hurlers to turn out a little worse than everybody expected. It cheers up the race so.

* * *

NOW take this Mobile team, which is here for three battles with the Crackers. It's largely a lobster team, outside of the slab men and one awful slugger. But the hurlers have been going good and with a little support they have won an awful lot of games.

The Gulls have reached Atlanta with a five and a half game lead over the Crackers. The coming series can't pull them out of first place even if the Crackers make a clean sweep of it. But then it can warp their lead an awful lot.

If the Atlanta pitchers go even fairly well it's a cinch—but you can't tell.

* * *

TAKE yesterday's game, which the Crackers failed to take, 7 to 5.

Bill Smith eased Pitcher Dent into the bickering. For six innings he held the Memphis team runless. And while he was doing it the busy little Crackers presented him with a comfortable five run lead.

Now any pitcher who kisses off a lead of five runs has something the matter with the old throwing mechanism—something blamed serious. And that's just what Dent did in the seventh. The first three men who faced him singled. Joe Agler then contributed an error. After which came a three bagger and a single.

* * *

OF course this does not necessarily prove that Dent will not do. But it is a strong indication that he'll have to cheer up a lot his next time out. A pitcher who can't win with a five run lead is considerably to the bad.

Gilbert Price was sent in after the game was gone. He walked the first two men who faced him, let the next single and then escaped with only one run against him.

Parsons started for the Turtles and after losing the game had it handed back to him on the bats of his teammates. With a pinch on in the ninth Kissinger was sent in.

The Crackers made an awful effort to rout Kissinger. Joe Dunn got on the coaching line and called him "old monkey face" so loud and vigorously that Umpire Hart canned him.

Despite all the efforts to rattle him Kissinger landed Smith and Bisland. Then Joe Agler strode out, kicked the bats into a disorderly pile, picked out one at random, stalked to the plate and atoned for his error with a beautiful two bagger.

This left the fate of the series resting between Graham and Kissinger, and the Rube got the better of the argument, forcing Pat to pop a weak one.

* * *

IN any close ball game that Memphis team needs a guide. They have pulled some ferocious bones at various times in the series, but Parsons nearly uncorked the prize.

With the bases full of Crackers Wednesday Alperman grounded to him. And Parsons started to throw TO FIRST.

It was only the wild shrieks of his teammates, "Throw it home, throw it home," that saved him from making a miscalculation that would have been a classic.

* * *

WEDNESDAY was Ad Men's Day at the park and a very considerable sum of money was raised toward their Baltimore convention fund. The members of the club went to the park in automobile trucks and cut up like a lot of college boys, with cheering and stunts, throughout the contest.

* * *

AS an old family friend we again gratuitously offer the suggestion that the Crackers either practice bunting or cut it out of the catalogue of plays. It is the one play that regularly goes wrong, and it is a pity to see men who can do everything else in the world poking up miserable pops.

Anybody can learn to bunt—with practice.

BASEBALL SUMMARIES

SOUTHERN LEAGUE.

Games Thursday.

Mobile at Atlanta at Ponce DeLeon.
Game called at 3:45 o'clock.
Memphis at Birmingham.
New Orleans at Chattanooga.
Montgomery at Nashville.

Standing of the Clubs.

	W.	L.	Pc.		W.	L.	Pc.
Mobile	27	14	.659	M'phis	18	19	.486
Atlanta	20	18	.526	Chatt.	18	19	.486
N'ville	20	18	.526	B'ham	16	19	.457
Mon'gy	19	19	.500	N. Or.	12	24	.333

Wednesday's Results.

Memphis, 7; Atlanta, 5.
Chattanooga, 2; Montgomery, 0.
Birmingham, 2-5; Mobile, 1-1.
Nashville, 7-6; New Orleans, 3-2.

AMERICAN LEAGUE.

Games Thursday.

Boston at Chicago.
New York at St. Louis.
Washington at Cleveland.
Philadelphia at Detroit.

Standing of the Clubs.

	W.	L.	Pc.		W.	L.	Pc.
Phila.	19	9	.679	Boston	14	18	.438
C'land	21	12	.636	St. L.	15	21	.417
W'gton	18	11	.621	Detroit	12	21	.364
Ch'go	20	14	.588	N. York	9	22	.290

Wednesday's Results.

St. Louis, 5; New York, 0.
Washington, 5; Cleveland 3.
Boston, 10; Chicago, 9.
Detroit-Philadelphia; rain.

NATIONAL LEAGUE

Games Thursday.

Chicago at Boston.
Pittsburg at Brooklyn.
St. Louis at New York.
Cincinnati at Philadelphia.

Standing of the Clubs.

	W.	L.	Pc.		W.	L.	Pc.
Phila.	19	7	.731	Ch'go	17	16	.515
B'klyn	19	11	.633	P'burg	14	18	.438
N. York	15	14	.517	Boston	10	17	.370
St. L.	16	15	.516	C'nati	9	21	.300

Wednesday's Results.

St. Louis, 4; New York, 3.
Philadelphia, 12; Cincinnati, 0.
Pittsburg, 5; Brooklyn, 2.
Chicago, 6; Boston, 5.

GEORGIA-ALABAMA LEAGUE.

Games Thursday.

Opelika at LaGrange.
Talladega at Anniston.
Gadsden at Newnan.

Standing of the Clubs.

	W.	L.	Pc.		W.	L.	Pc.
Gadsd'n	11	4	.733	Ann'ton	7	8	.467
T'dega	8	7	.533	Opelika	7	8	.467
Newnan	8	7	.533	LaGr'ge	4	11	.267

Wednesday's Results.

Newnan, 4; Anniston, 3.
Gadsden, 18; LaGrange, 4.
Opelika, 3-2; Talladega, 2-8.

EMPIRE STATE LEAGUE.

Thursday's Games.

Cordele at Thomasville.
Valdosta at Waycross.
Americus at Brunswick.

Standing of the Clubs.

	W.	L.	Pc.		W.	L.	Pc.
V'dosta	10	8	.556	W'cross	10	8	.556
T'sville	10	8	.556	B'wick	7	11	.389
Cordele	10	8	.556	Am'cus	7	11	.389

Wednesday's Results.

Brunswick, 5; Valdosta, 0.
Cordele, 3; Waycross 2.
Americus, 7; Thomasville, 6.

SOUTH ATLANTIC LEAGUE.

Games Thursday.

Macon at Albany.
Charleston at Columbus.
Savannah at Jacksonville.

Standing of the Clubs.

	W.	L.	Pc.		W.	L.	Pc.
Sava'h	23	6	.793	Macon	14	15	.483
J'ville	15	14	.517	Ch'ston	13	16	.448
C'l'bus	14	15	.483	Albany	8	21	.276

Wednesday's Results.

Macon, 4; Columbus, 2.
Charleston, 3; Jacksonville, 1.
Savannah, 10; Albany, 2.

OTHER RESULTS.

Cotton States League.

Selma, 7; Columbus, 0.
Pensacola, 5; Meridian, 3.
Jackson-Clarksdale; not scheduled.

American Association.

Columbus, 3; Kansas City, 2.
Kansas City, 6; Columbus, 5.
St. Paul, 6; Louisville, 2.
Other games postponed.

Appalachian League.

Cleveland, 4; Bristol, 2.
Johnson City, 3; Knoxville, 1.
No other games scheduled.

International League.

Montreal, 4; Baltimore, 1.
Buffalo, 6; Newark, 5.
Jersey City-Rochester; postponed; wet grounds.
Toronto-Providence; postponed; wet grounds.

Carolina Association.

Charlotte, 1; Winston-Salem, 1.
Greensboro, 3; Durham, 1.
Asheville, 12; Raleigh, 2.

TRUSSES

Abdominal Supports, Elastic Hosiery, etc. Expert fitters; both lady and men attendants; private fitting rooms.

Jacobs' Main Store
6-8 Marietta St.

MORPHINE

Opium, Whiskey and Drug Habits treated at Home or at Sanitarium. Book on subject Free. DR. B. M. WOOLLEY, 34-N, Victor Sanitarium, Atlanta, Georgia.

WEDNESDAY'S GAME.

Memphis.	ab.	r.	h.	po.	a.	e.
Love, cf.	3	1	0	0	0	0
Baerwald, rf.	3	1	1	1	0	0
Schweltzer, lf.	4	1	2	4	0	0
Ward, 3b.	4	1	2	1	3	0
Abstein, 1b.	4	1	1	10	0	0
Butler, ss.	4	1	1	4	2	0
Shanley, 2b.	4	1	2	1	2	0
Snell, c.	4	0	0	6	1	0
Parsons, p.	4	0	0	0	3	0
Kissinger, p.	0	0	0	0	1	0
Totals	34	7	9	27	12	1

Atlanta.	ab.	r.	h.	po.	a.	e.
Long, lf.	5	2	2	0	0	0
Bailey, rf.	2	1	0	1	0	0
Alperman, 2b.	3	0	1	3	3	0
Welchonce, cf.	5	1	1	1	0	0
Smith, 3b.	4	1	1	1	3	0
Bisland, ss.	4	0	1	2	6	0
Agler, 1b.	5	0	2	14	1	1
Graham, c.	4	0	2	4	3	0
Dent, p.	3	0	0	1	1	0
Price, p.	1	0	0	0	0	0
Totals	36	5	10	27	17	1

Score by innings:

Memphis	000 001 516—7
Atlanta	210 200 000—5

Summary: Two-base hits—Smith, Agler. Three-base hits—Shanley, Butler. Double play—Smith to Alperman. Innings pitched—By Dent, 6; none out in seventh with 8 hits and 6 runs; by Parsons, 8 with 9 hits and 5 runs. Struck out—By Dent, 2; by Price, 3; by Parsons, 4. Bases on balls—Off Price, 2.

If you have anything to sell advertise in The Sunday American. Largest circulation of any Sunday newspaper in the South.

Virginia League.

Portsmouth, 6; Roanoke, 0.
Newport News, 10; Richmond, 3.
Norfolk, 2; Petersburg, 1.

College Games.

Pennsylvania, 3; Fordham, 2.
Union, 8; Army, 5.
Michigan, 5; Cornell, 3.
Harvard, 11; Pilgrims, 6.
Albright, 9; Lafayette, 4.
Yale, 6; Brown, 4.

Texas League.

Dallas, 6; Beaumont, 4.
Fort Worth, 6; San Antonio, 5.
Austin, 4; Galveston, 3.
Austin, 2; Galveston, 0.
Waco, 8; Houston, 3.

DON'T SCRATCH

If you only knew how quickly and easily Tetterine cures eczema, even where everything else fails, you wouldn't suffer and scratch.

Tetterine Cures Eczema.

Read what Mrs. Thomas Thompson, Clarksville, Ga., says:

I suffered fifteen years with tormenting eczema. Had the best doctors, but nothing did me any good until I got Tetterine. It cured me. I am so thankful.

Ringworm, ground itch, itching piles and other skin troubles yield as readily. Get it today—Tetterine.

50c at druggists, or by mail.

SHUPTRINE CO., SAVANNAH, GA.

RED SOX MAKE FORTUNE EVEN IF THEY FAIL TO WIN THE CHAMPIONSHIP AGAIN

By L. R. Murdoch

BOSTON, May 22.—With their season just about one-fifth finished the world's champion Red Sox have played before about a quarter of a million spectators. If the team returns to anything like its old form it should have no difficulty in keeping up this attendance throughout the season. That would mean a total attendance for the year of about one million and a quarter.

Should the Sox gradually improve until they finally strike their old gait, thereby getting actually into another pennant race in the final month or two of the season, this attendance would jump tremendously. A close finish throughout the final weeks of the season would mean crowds of enormous size day after day, and the figure would go beyond a million and a half.

So you see the winning of the championship of the world in baseball means very much more than the receipts of the year in which the title is taken. It means greater profits the succeeding year, even if the team falls behind its standard of the triumphant season.

A total attendance of a million and a quarter means receipts of more than three-quarters of a million dollars. A million and a half will leave about $900,000 at the gate.

The Red Sox will receive considerably more than half of the total receipts, because their home crowds will be greater than those on foreign fields.

It is safe to predict that the Red Sox this year, not considering the possibility of a world series, will make a greater profit than they did last year when a world series and its net gain of about $90,000 left about a quarter of a million dollrs "velvet" in the club treasury.

The group of men who invested in a half interest in the Red Sox a year ago last winter—among them James R. McAleer, Robert B. McRoy, C. M. Randall, of Chicago, Jake Stahl, Ban Johnson (presumably) and some of their friends—made nearly enough profit last year to return them their investment.

Of course all the profits were not divided. But they stand to the owners' credit, nevertheless. So what the club makes this year will be principally "velvet" to the men mentioned above who own one-half, and to the Taylor interests, who hold title to Fenway Park and a half interest in the club.

This is the reason why the magnates who control the world's champions are not stricken with worry over the slump of the club. Of course, they want to win again, both for the increased profits that another victory would bring, and for the sake of good sportsmanship, as well. But they stand to make a fortune, win or lose.

The relation of this is meant to show that the Sox owners have a tremendous interest in this year's club from now on. The team will come home June 3 for a long stay. Every club in the league will visit Fenway Park before they go West again. The showing of the club in the next two weeks will determine the size of the early crowds at Fenway Park. And the work of the Sox, after they return home, will affect thousands of later daily attendants, one way or the other.

Spring Time Is Blood Cleaning Time

Wonderful How Quickly Your Entire System Awakens When the Blood is Cleansed.



Let S. S. S. Rid You of All Blood Disorders.

If you are down with rheumatism, if you sneeze, feel chilled, are choked with catarrh, have a cough, or your skin is pimpled and irritated with rash, eczema, or any other blood disorder, just remember that almost all the ills of life come from impure blood. And you can easily give your blood a good, thorough cleansing, a bath, by using S. S. S. There is no need for any one to be despondent over the illness of blood impurities. No matter how badly they attack the system, or how unsightly becomes the skin, just remember there is one ingredient in S. S. S. that so stimulates the cellular tissues throughout the body that each part selects its own essential nutriment from the blood.

This means that all decay, all breaking down of the tissues, is checked and repair work begins. S. S. S. has such a specific influence on all local cells as to preserve their mutual welfare and afford a proper relative assistance to each other. More attention is being given to constructive medicine than ever before, and S. S. S. is the highest achievement in this line. For many years people relied upon mercury, iodide of potash, arsenic, "physics," cathartics and "dope" as remedies for blood sickness, but now the pure, vegetable S. S. S. is their safeguard.

You can get S. S. S. in any drug store, but insist upon having it. And you should take no chance by permitting any one to recommend a substitute. And if your blood condition is such that you would like to consult a specialist freely and confidentially, address the Medical Dept., The Swift Specific Company, 137 Swift Bldg., Atlanta, Ga.

ATLANTA — 3 MATS. MON. WED. SAT. — 25c — **All Week** EXCEPT WED. NIGHT — *The Strongest Play of Years* — **The Deep Purple** — **Miss Billy Long Co.** — Nights 15c, 25c, 35c, 50c

FORSYTH — DAILY MAT. 2:30 EVENING 8:30 — ADAM & EVE—GALLAGHER & FIELDS—JOSEPHINE DUFFEE—JOHN GEIGER—NEVIN & ERWOOD—BRADSHAW BROS. & DUNEDIN TROUPE — KEITH VAUDEVILLE HIGHEST QUALITY

BIJOU — Daily Mat. 3 p. m. Night 7:30 and 9 — **A Trip to Joyville** — 20 Entertainers and Vaudeville — SEATS 10c — Reserved Seats 10c Extra

Best Gasoline - 19c per gal.
Oil 35c per gal.
Open at Night
Day & Night Service Co.
12 Houston Street
Just off Peachtree St.

THE GEORGIAN'S MAGAZINE PAGE

THE TRIPLE TIE

A Story for Baseball Fans That Will Interest Every Lover of the National Game

SYNOPSIS.

Gordon Kelly, a young North Georgia mountaineer, comes to Atlanta to get a place with Billy Smith's Crackers. It is raining when he reaches Ponce DeLeon and he is nearly run over by an auto, in which are two persons—a man and a young girl. The driver of the car is an arrogant fellow. The girl makes him stop the machine. She gets out and inquires if Kelly is injured. She apologizes for her companion's brusque manner. Kelly sees Manager Smith and tells him he has never played a game of ball. Smith consents to give Kelly a trial. The girl in the auto is Mildred Deery, daughter of Galen Deery, a crafty and wealthy speculator in timber lands. Her companion is Forrest Cain, a rich young man about town. Kelly owns timber land that Deery would like to possess.

Now go on with the story.

By A. H. C. MITCHELL.

Copyright, 1913, by International News Service.

TO-DAY'S INSTALLMENT.

Selecting a dry spot on the "turtle back" diamond, the two men drew on their gloves and began "warming up" by passing the ball back and forth, a distance of about fifty feet separating them. They kept up a running fire of talk like two dancing comedians doing a turn on the vaudeville stage.

"Nothing like starting the season in the right way," said Smith. "That's the reason I brought out a new ball. What kind of balls do you use in that mountain league of yours?"

"I use either the Spalding or the Reach. They are all the same. I understand they are made at the same factory."

If the manager expected the recruit to handle himself awkwardly or jump around in the clumsy manner of the novice he was disappointed. Kelly caught the balls thrown at him with the ease and grace of a veteran. Smith purposely tossed some wide ones, expecting the other man to fall over himself, but nothing of the sort happened. Kelly took them with one hand without moving from his tracks, or if the threw was too wild for that, he would get in front of the ball with one surprisingly quick leap.

A Crowd Gathers.

"You seem to be in pretty fair shape for this time of year," remarked Smith.

"Yes, I keep in trim all the year around," was Kelly's reply. With all his hinting around, the manager couldn't get much information from the recruit.

Throw a piece of meat or a dead cat in the woods of any part of the South and there will be scores of buzzards circling over the spot in an incredibly short space of time. Let two or more ball players start practicing on any inclosed grounds in the country, and although there will not be a small boy in sight when they begin, dozens of urchins will appear on the scene as if from nowhere before five minutes have passed. Such was the case soon after Manager Smith and his recruit began their exercise.

"There's enough kids around now to shack the balls," said Smith. "Suppose we have a little batting practice. You take first whack at the ball and I'll pitch to you."

"All right; wait till I get my bats," remarked Kelly, starting for the clubhouse. He returned quickly, swinging the three bats around his shoulders with both hands as one would swing a huge Indian club, and after the manner of Ty Cobb, Tris Speaker and other well known batsmen of national reputation. He tossed two of the "Louisville Sluggers" aside and stepped to the plate with the third.

He was a right-handed batsman, yet he assumed a position at the plate different from that of any big league batsman of the present day. He stood exactly fifteen inches to the left of the rubber and faced the pitcher as a fine, upstanding orator would face an audience. His feet were firmly planted on the ground eight inches apart, and he waved his bat back and forth over the plate, not up and down and not obliquely, but on a line with the direction the ball might be expected to take. Tris Speaker and Doc Gessler swing their bats in preliminary motions in this way, but both of these celebrated fence-breakers stand with their legs spread far apart and with their shoulders turned more toward the plate than toward the pitcher.

"Shades of Old Man Anson," murmured Bill Smith to himself. "Where did the kid get that pose, I wonder?"

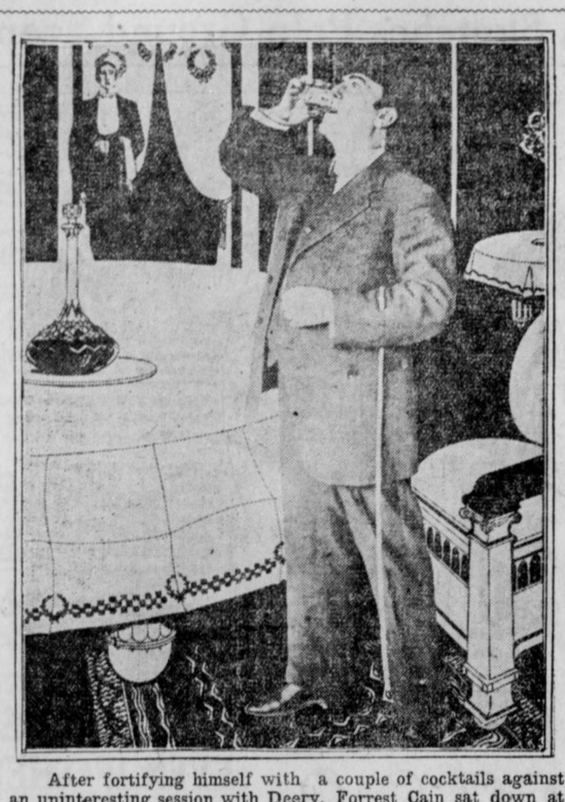

After fortifying himself with a couple of cocktails against an uninteresting session with Deery, Forrest Cain sat down at table with him and tried to appear interested.

A Tremendous Hit.

It was at bat that Bill Smith expected to "show up" the aspirant for a place on his team. To be sure, the manager had not handled a ball in nearly five months and his arm was in no condition to put any "stuff" on it. Still he figured he might throw up most any kind of ball and have Kelly tumbling all over himself to hit it—that is, he figured that way until the recruit took his stand at the plate and waved his bat at easily as though it were a broomstick instead of 43 ounces of solid, well-seasoned ash.

"Shades of Anson!" murmured Smith again. "What do you know about that kid! Well, here goes."

Swinging his right arm in a circle several times and then describing several "and so forths" in the air with the ball, Bill Smith raised his left foot on high and as it came down to the earth he delivered the ball with as much speed as he could put behind it.

As the ball sailed up to the plate, Kelly took one step straight forward and drove his bat against the horsehide. There was a resounding crash and the ball shot like a rifle bullet on a line toward right field. The farther it went the more speed it seemed to acquire, and instead of traveling in a rainbow curve it appeared to rise in the air.

"With a loud report it crashed into the ribs of the mammoth, inanimate figure of the bull which adorns the ball parks of every league club in the country. There was a sound of splintering wood and the ball disappeared from view, leaving a large hole in the sides of the proud wooden animal.

"Lordy, Lordy, what a swat!" ejaculated Whisky, who had been surreptitiously watching the proceedings on the diamond from the runway under the grandstand. "Ah jest caint recommember ever seein' nothin' like dat on deseyere grounds befo'."

Bill Smith gazed long and earnestly at the jagged hole in the side of the bull. Twenty boys ran in search of the ball and presently one of them returned with it, out of breath, and held it out to the manager. Bill Smith waved his hand and said:

Offer a Contract.

"Keep it as a souvenir, kid; you'll never see a hit like that again as long as you live." Then, turning to the young man, who still stood at the plate brandishing his bat, he said: "Come with me, Kelly," and walked swiftly to the clubhouse. Seating himself at a small desk, he drew a printed form from one of the drawers and for several minutes all that was heard in the room was the scratching of a pen. Finally the manager turned to Kelly and said:

"What amount shall I write here?"

"What is it?" inquired the young man.

"Something I want to send to President Kavanaugh of the Southern League for promulgation. It is a contract between the Atlanta Baseball Club and Gordon Kelly."

"Fill it in with the smallest amount you pay anyone of your players, but I can't sign it, as I will not be of age until the 10th of April," replied Kelly.

There was more business of scratching a pen and then Smith arose and pointed to the chair.

"Sit down and sign it," he ordered. "You may not be of age according to common law, but I'll take my chances with baseball law."

Kelly signed the document, arose from the chair and slipped off his uniform, declining Whisky's eager proffer of a rub-down.

"Much obliged, Whisky, but I didn't work hard enough to-day to get up a sweat. Some other time."

Gordon Kelly finished dressing and started to leave.

"What time is the call for practice on Monday, Mr. Manager," he said. "No work on Sunday, I suppose."

"Ten o'clock sharp, Gordon. Er—did I understand you to say you never played a game of ball?"

"That is correct."

"And you never saw a ball game in your life?"

"Right again."

"That's all. See you Monday. So long."

Gordon Kelly went out and Bill Smith, turning to his attendant, said:

"I repeat, Whisky, there goes a mysterioso for all the money you got in your clothes."

"Yassuh, yassuh, he cert'nly am an' den some."

CHAPTER IV.

At 9:30 o'clock on Monday morning Judge Barbee called Galen Deery on the telephone and informed him that the young man they had been speaking about on Saturday, Gordon Kelly, had just left his office, but that he was to have lunch with him at the Piedmont at 12:30, and if Mr. Deery cared to saunter in her would introduce him.

"He is a fine young man, Deery, and you will be glad to meet him," said the Judge, in conclusion.

"Very much obliged, Judge, I'll drop around," replied Deery and hung up the receiver.

At 12:45 o'clock Deery "sauntered" in the main dining room of the Piedmont and was soon seated at a table with Gordon Kelly and Judge Barbee. He made himself very agreeable to the young man, as he well knew how to do, and pressed an invitation for him to dine with the Deery family that night. Gordon demurred at first, on the plea that he had no evening clothes.

"Why, I never owned a dress suit, Mr. Deery. We have not much use for them where I came from. I remember an old suit of my father's hanging up in a closet, but I never saw it on him."

"We will dine informally to-night," replied Deery. "I am not much on the spiketails myself and only wear them when I am absolutely obliged to do so. Come up just as you are. We dine at 7 o'clock."

"Thank you, I will, with pleasure," said Gordon.

Deery begged to be excused soon after and when he had gone, Judge Barbee said:

"I have known Deery for a good many years. I don't suppose you will ever have any business dealings with him, Gordon, but if you ever do you will find him a man of his word. When he says he'll do a thing he'll do it. He is a clever man and a shrewd man, who takes advantage of his opportunities and even creates his opportunities. He has been accused of being underhanded in his business dealings, but I have never found him that way and I have been in several undertakings with him. He is the kind of man that will try to buy a thing worth two dollars for one dollar, or fifty cents, or a nickel and he frequently succeeds. You say you expect to be in Atlanta for several weeks. That being the case, I'm glad you are to meet Deery's family. He has a charming wife and daughter. They are good people to know and the right kind of people to know. Later in the week you must come to my house and spend a quiet evening with us. Now, if you don't mind, I would like to talk to you a little about your affairs. You were in such a hurry to get away this morning I didn't have a chance to go over things with you."

To be Continued To-morrow.

Beauty Secrets of Beautiful Women

Lovely Laurette Taylor Says That an Attractive Smile Is Her Formula



Miss Laurette Taylor in Two Charming Poses.

By LILLIAN LAUFFERTY.

"MERCY, you don't consider me a beauty!" exclaimed Laurette Taylor in a tone of genuine and delightful amazement. She studied the floor of her own brown-rugged, flower-decked living room in charming confusion that had a touch of the child-like quality every lovable woman should possess in her nature.

"Evidently you don't take that particular phase of beauty very seriously," said I. "But won't you tell me just what your idea of beauty is?"

"Variety," came the answer promptly. "To me a beautiful woman is one who to-day is gloriously magnificent, to-morrow sweetly pensive, and the day after that interestingly plain. Maxine Elliott, Maude Adams and wonderful Mme. Bernhardt mingling their types and possibilities in one face would produce true and wonderful beauty, I think."

What to Avoid.

Miss Taylor laughed the wide, sweet, shy Irish smile that makes "Peg o' My Heart" the joy of all who meet her at the Cort Theater in New York or at home, where her charming co-creator is Mrs. Hartley Manners," wife of the man who wrote the part his wife vitalizes.

"Of course," went on the vibrant voice with its note of rich tenderness, "very few of us can unite beauty and charm and fascinating ugliness and the look of genius and spirituality, and diablerie all in our one little face. And it is just as well not to try to make your face over into a number of things it was never meant to be and probably will decline to become, however hard you try to make it. So it is just as well to let your personality flower into its own sort of beauty.

"When I was a 14-year-old boarding school girl, with a vast affection for little boys and a yearning to be pretty and attractive, I discovered that I had the sad blemish of a big mouth if I let it go into a natural smile, so I pursed it up neatly at the corners and just semi-smiled. Then I discovered that if I smiled all the way there were dimples—they seemed to counteract the extensiveness of the smile—so I let it have full sway."

Fairly Shuddered.

And I fairly shuddered to think how but for those dimples the illuminating, infectious, altogether lovable Laurette Taylor smile might have been lost to us!

"Beauty wells up from the inner consciousness like personality," began Miss Taylor seriously, and then stopped to ask in a delightfully human way, "Well, do you think I am talking like a book?"

"Not a bit," said I; "please just think aloud about how to be as pretty as possible with only one face and a limited number of expressions for that. Does not an actress naturally know about how to be beautiful?"

"She learns the possibilities of her own face. She has to study it so earnestly while putting on and taking off make-up. She learns the little trick of turning her eyes so they will look as large as possible and whether to show her full face or her profile, but she scarcely carries those tricks consciously into every-day life; because being natural is exactly as important as being sure of your own possibilities. And posing is a foe to naturalness, of course.

"Beauty is valuable as a lure to the eye—the eye is attracted first, of course—and then the mind is appealed to, and in order to get a fair hearing for a fine personality it is well to present a pleasing picture first.

"In Peg I wear a red wig as a note of emphasis—it catches the eye and answers an ideal of the sort of hair a little Irish girl should have. In life one does not wear a red wig for emphasis and attraction, but one arranges the hair just as becomingly as possible. Now, I sometimes pompadour my hair, or marcel it, or follow the prevailing mode in some way, but that is not wise, for with my hair simply parted in the middle, pulled over my temples a bit and arranged in a bun over each ear, I look most truly myself; so no matter how fashions may lure me for a time, in the end I go back to the simple mode of hair dressing that best expresses me."

"Originality—without daring—is a very attractive thing. But do you think it very popular?" I asked.

Bernhardt's Example.

"Popular!" exclaimed Miss Taylor. "Just think of the teas you have gone to this winter—didn't you see at least a hundred sway-backed women all of the same type at each one? Originality of a well-bred, simple sort is so lovely—and so neglected.

"That has come over me with renewed force after seeing our great, our wonderful leader in the world of acting—Bernhardt. She is herself—absolutely and positively herself; and in the realization of her own personality as well as her mastery of acting she is wonderful. She never was a beauty in any accepted way—yet she is more than beautiful. Why? Because personality, originality and varying moods and phases of temperament well from her inner consciousness and illuminate her face."

The little actress' face was fairly transfigured with self-forgetting reverence as she spoke of the woman who surmounts her profession.

I looked the growing admiration I was coming to feel for Laurette Taylor's mobile charm. Suddenly she leaned forward—lips parting in that warming smile.

"Now, I am going to take my turn at asking you a question. Were you not disappointed in me when I first came in? You missed the red wig—the note of emphasis—the Irish sparkle of the girl I play. Tell me, is this not so?"

"Perhaps," I said slowly. "Perhaps. But truly, truly I find you better than my best theories of you now." For you see Laurette Taylor realizes so many of her own ideals of beauty; hair softly parted over a broad brow, wistful eyes, piquant nose and merry smiling mouth above her stately white throat affording a pleasing variety in one face. And beauty did well from her inner consciousness as she spoke with self-forgetting love of her great ideal, Bernhardt.

.:. A Bachelor's Diary .:. By MAX .:.

APRIL 16.—I have been sorely negligent of you lately, Diary, but the kaleidoscopic rapidity with which familiar forms and long-established opinions have changed has left me in a state of bewilderment. If I had started to pour into your sympathetic ear my belief that Sally Spencer did right in inviting the widow to visit her, something would have occurred before the page was filled to convince me she did wrong.

I have tried to help her according to my interpretation of the needs of the situation by flirting violently with Mrs. Brown, even going so far as to give the widow every opportunity to ask me to marry her—indeed, encouraging her to do so—and all I got for jeopardizing my future happiness was a scolding from Sally.

"This," she said to me very coldly one evening, when I had refused to take a hint from the disapproving looks she gave me and she had been compelled to remove me bodily from the scene by asking me to walk to the corner mail box with her, "is my game, and I want you to know, Max, that I am competent to play it without any assistance from you."

"It seems to me," I grumbled, "that I am rendering you very valuable assistance at this minute. What would be your excuse for leaving those two alone hour after hour if you didn't have me around? You want a walk around the block, and Max will take you, of course. You find you must make a call on a sick friend, and Max will escort you there and wait for you. You are overwhelmed with a longing to see Manette, and Max will step across the lawn with you, and, as for the mail box, you know, Sally Spencer, you have mailed more letters in the past week than you ever wrote in your life, and it never occurs to you that your maid or your man will mail them for you. No, you must go yourself, and Max must go with you.

A Cold Answer.

"Do you think Mrs. Brown likes to be thrown at your husband's head like that?"

"She seems to be enjoying it," a trifle more coldly.

I couldn't gainsay that, for I have never known the widow to seem as happy as she has appeared since she became a guest of the Spencer home. Her enjoyment proves to me that women, just as well as men, like to play with fire, and that more of them would go to the devil if such an excursion in a woman's life were as quickly forgotten as when a man takes it. The fact that the label put on her luggage is stuck on for life is all that keeps her from going to the end of the line. In her heart she goes there as often as a man.

Of course there are exceptions. There is Margaret Hill, who never in her life committed a sin as enormous as crocheting on Sunday, but what happiness would a man find in her?

He would have to devote the rest of his life to thinking before he said a word, and never again would he dare to be spontaneous in reminiscence or joke.

Never Kissed.

There have been situations in the sowing and harvesting of my small crop of wild oats that were excruciatingly funny, a few that were sad, and one that was almost tragic, but I wouldn't be allowed to recall the most innocent if I married a woman as good as Margaret Hill. I should have to add deceit and hypocrisy to my sowing, seeds I find that all men must plant who marry late in life and strive to live up to the glorified ideals of the woman they married.

Woman-like, no wife is ever content to let a man's yesterday alone. "Did you ever do thus-and-so?" She begins to ask before the honeymoon has waned, and her husband, for the sake of her peace of mind as well as his own, is compelled to lie like a thief.

I can just fancy myself, Diary, telling Margaret Hill that I had lived my almost fifty years without the commission of a sin!

"My mother died when I was a boy," I can hear myself telling her, "and she was the last woman I kissed 'till I kissed you."

"But did you never meet any woman you thought you loved?" she would persist, in the insane fashion women have of trying to undermine their happiness.

"Never," I would reply emphatically.

"But when other men went around at nights and did all sorts of wicked things, didn't you go around with them?"

"Never, never, NEVER!" reaching for my halo.

"But I thought," a little doubtfully, "I once heard you speak of being on the streets with Tom Addison till 3 o'clock in the morning."

"My dear," in tones of righteous reproof, "we were on our way to sit up with the dead."

Perhaps this would satisfy her, but I have a notion she would ask who was dead, and I should be compelled to invent a fictitious corpse, go into all the details of his last illness, and perhaps, the next time we were out riding, be confronted with the request that I show her his grave!

The next time she renewed the attack on my past I would throw up more breastworks of hypocrisy, growing more skillful with every occasion.

And why would she do this, Diary? Well, the Lord alone knows. A boy who punches a hole in his drum to find out where the noise comes from has his counterpart in every wife. She isn't content to simply be happy; she must punch her happiness all to pieces, using a question mark as a tool.

When she has discovered that her husband wasn't a spotless angel in his past, she declares "All men are alike!" And when a woman says "All men are alike" she means they are all as black as tar.

April 20—I seem to write on these pages for the purpose of concealment, rather than of communication, but the truth is I can't nerve myself to the ordeal of putting down in black and white what is really happening. To do that will make it really so, and I am blindly hoping I will wake up after a time and find it is all a dream.

Getting Brazen.

Mrs. Brown and Jack Spencer have become so abandoned in their infatuation that they no longer have the decency to conceal it from his wife. And as for me! Well, Diary, when I caught him kissing her the other day, wouldn't you have thought they'd had at least the grace to look ashamed?

Not a bit of it! All the embarrassment was mine! I pledged Sally my word I wouldn't interfere, but I broke it this morning when the widow came across the lawn and took a seat beside me in the library. I have noticed that as soon as Jack leaves the house she hunts me up, showing no desire to face an hour or two alone with her hostess.

I began by asking her, rather gruffly, when she was going home.

In tones as innocent as if she were telling a preacher she liked lamb stew, she replied:

"I can't tell you when I am going, but I can tell you this much: When

Up-to-Date Jokes

Young Man (to provision merchant)—Your daughter and I, sir, have agreed to row down the river of life together, sir.

Provision Merchant (sarcastically)—Have you got any provisions on board?

Young Man—No, sir. Considering your business, we thought the victualing department was more in your line, sir.

When Scones was at Oxford he was a most excellent fellow, and only had one enemy—soap. He was called Dirty Scones. One day the wag, Bolus, went into his rooms, and, remonstrating with him on the untidy, slovenly and dirty state of everything, said:

"Upon my word, Dirty, it's too bad, old chap. The only clean thing in the room is your towel."

"Gracious, Smith, old boy, how are you? I haven't seen you for ages. You are altered. I should scarcely know you again."

"Excuse me, sir, my name is not Smith."

"Great Scot! Your name altered as well?"

Stop Experimenting

with "so-called" hair destroyers. The time thus wasted only serves to make the undesirable hairs take firmer root.

El-Rado

The Guaranteed Liquid Hair Destroyer

is the only preparation that immediately and without the slightest injury to the most delicate skin, will remove

Superfluous Hair

It Acts Instantly wherever applied.

You will find it **not offensive,** a requisite others dare not claim for their preparations.

Take no malodorous or worthless substitutes. Insist upon El-Rado.

Price, $1.00, at Jacobs' Ten Stores.

Booklet of valuable information free on request.

PILGRIM MFG. COMPANY
27 East 28th St. New York

Next Time You Make Waffles, Do This—serve them with Velva Syrup with the RED LABEL, and know syrup as you've never known it before. Velva is made for table use, for making cakes, candies and other goodies. It puts new go in griddle cakes, makes muffins taste like more and places a plate of biscuits into a little world of its own. Good? Yes, ma'am, ***great***—and its use brings the high cost of living down. Goes twice as far as butter on bread, and costs only a fourth as much. Never was, and ***never will be,*** any syrup as good as

VELVA

the syrup with the RED LABEL; and you'll ***keep on*** using it after you buy your ***first*** package. Try Velva next time you make ***candy.*** It makes great fudge, too, and you'll notice the difference in the first batch. Your grocer has Velva in the green can, too, if you like. Velva is ten cents up, according to size—and you never bought its equal. Send for the book of Velva Recipes. No charge.

PENICK & FORD, Ltd.
NEW ORLEANS, LA.



KENTUCKY WAFFLES

3 tablespoons Red Velva Syrup, 2 cups sour cream, 4 cups flour, 3 eggs, 1 teaspoon baking soda, 3 tablespoons melted lard, ½ teaspoon salt, some milk. Beat up yolks of eggs, add syrup, cream, flour, salt, lard, the soda dissolved in a little milk, and the whites of the eggs well beaten. Batter should be made thin with sweet milk. Bake quickly in very hot greased waffle irons. Serve hot with Red Velva Syrup.

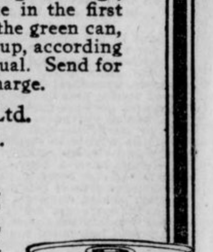

Reformation of Richard

"I SEE you have squared all your old accounts and sent me Richard," said Miss Booth, as she accepted the class list from the teacher of the room below. "He'll be a sort of automatic perpetual reminder of all the mean things I ever did to you. Don't apologize. I know Richard."

Then she turned to the fidgeting, embarrassed, self-conscious group of newly promoted youngsters in the front of the room. Slightly apart from the others, the unwelcome Richard, grinning scornfully, leaned against the wall.

While the other children slipped quietly into the vacant seats and prepared to arrange their books, Richard slumped into a back seat in the corner, slammed his books into the desk, plunged his hands into his pockets, leaned back and grinned. Miss Booth ignored the challenge. Instead she glanced around at the papers on the floor and nodded brightly.

"Pick them up, children, and get ready for work," she said.

Immediately, each child except the defiant Richard, whose floor was littered, swooped down upon the scraps on the floor and then swung erect again, flushed and satisfied. Richard had a few scores to settle with Miss Booth.

Before he could make a fresh assault upon the teacher's patience, the girl across the aisle, with a wide smile of good nature, picked up the papers and tossed them on his desk. He looked across in astonishment. She smiled back at him. A flush spread under the grime on his cheeks as he crumpled the papers into his pocket. A few of the boys tittered and Richard's eyes flashed threateningly. Miss Booth tactfully overlooked the incident.

The next afternoon Miss Booth announced the election of captains for the month.

"Be sure, children," she said, "to choose some one who keeps his hair brushed and his face and hands clean, and his shoes nicely polished, some one who keeps time to the music, some one you'll be willing to take orders from."

While the other children were considering the matter, Clara waved her hand excitedly.

"Nominations are in order," said Miss Booth. "Whom do you say, Clara?"

"Let's have Richard," she called.

Miss Booth quickly turned her back, ostensibly to write Richard's name on the board. The children gasped and then shouted in glee.

"Any one else?"

"No; let's have Richard," cried several of the boys.

Miss Booth, intending to force upon Richard the realization of his own inefficiency, heartily approved the nomination.

"All in favor of Ricard, raise their hands."

Fifty hands darted up and Richard was unanimously elected captain of Room 8.

This was an honor unprecedented in Richard's career, but he rose manfully to the occasion. At dismissal he marched gravely in front of the ranks of mirthful boys, who when they reached the street broke into shouts of laughter.

Richard faced them angrily. "You guys think I'm the goat, don't you? Well, I'm going to show you that I mean business and the first one who breaks line or talks on the stairs or cuts up any monkey shines is goin' to meet me on the outside, see? I'm no squealer. I'm going to settle things myself, see?"

The next morning, when Richard appeared on the scene early with a sleek, damp pompadour, glistening complexion and shoes that reflected like woodland pools in June, the other boys saw he was in earnest, and subsided.

Richard's administration was strict and impartial and the ranks of Room 8 were unexcelled in the school. Though Miss Booth surmised many things, she never inquired into ways and means. She merely approved the result.

HUSBAND TIRED OF SEEING HER SUFFER

Procured Lydia E. Pinkham's Vegetable Compound, Which Made His Wife a Well Woman.

Middletown, Pa.—"I had headache, backache and such awful bearing down pains that I could not be on my feet at times and I had organic inflammation so badly that I was not able to do my work. I could not get a good meal for my husband and one child. My neighbors said they thought my suffering was terrible.

"My husband got tired of seeing me suffer and one night went to the drug store and got me a bottle of Lydia E. Pinkham's Vegetable Compound and told me I must take it. I can't tell you all I suffered and I can't tell you all that your medicine has done for me. I was greatly benefited from the first and it has made me a well woman. I can do all my housework and even helped some of my friends as well. I think it is a wonderful help to all suffering women. I have got several to take it after seeing what it has done for me."—Mrs. Emma Espenshade, 219 East Main St., Middletown, Pa.

The Pinkham record is a proud and honorable one. It is a record of constant victory over the obstinate ills of woman—ills that deal out despair. It is an established fact that Lydia E. Pinkham's Vegetable Compound has restored health to thousands of such suffering women. Why don't you try it if you need such a medicine?

If you want special advice, write to Lydia E. Pinkham Medicine Co. (confidential), Lynn, Mass. Your letter will be opened, read and answered by a woman and held in strict confidence.

In the Spring the Bather's Fancy Lightly Turns to Dreams Like This

MISS NELL BRINKLEY'S Pictorial Fantasy of Surf Bathing in Hawaii

Copyright, 1913, by International News Service.



MAY is a laggard to the chap and the girl who love the surf and live in a bathing suit from dawn till dark when the dog days come. A lover of the water and far Hawaii (restless under the cool days of May, who moseys along stooping to look into the eyes of the flowers April gave her), longing for the sting of the breakers and the restless, deepful bosom of the sea, said, fretfully: "There's a land for you—*keen!* Summer all year, water like velvet, and the rollers that come marching in from the coral reef, holding hands and breaking for a mile! Why, you can't even, when your Summer *does* come, ride a surf-board in these short, broken breakers." And I admitted it was pitifully true—for haven't we tried it here on our gray Atlantic and capsized—both on the narrow bit of mahogany eighteen inches wide and six feet long, and in the enterprise? But I will be very, most awfully, grateful for just the days when I can kick my heels in sea-water and rise to big green rollers—even if our surf won't let us ride the furious little Hawaiian surf-steed!

Nell—

Brinkley—

Says:—

Winning a Wife in Mid-Air

A THOUSAND ways lead to the altar, and many of them are at least as strange and unconventional as that by which a bride was recently won as the prize for victory in a cross-country race by a brace of rival cowboys on broncbos. In certain parts of Wales, it is said, the old-world custom of "marriage by capture" still survives, and before a man can lead a maid to the altar he must race in hot pursuit of the father or brother who seeks to carry her off on horseback and rescue her for a more agreeable fate.

But wives have been won by contests more novel than these. Only last year, it is said, a pretty Scottish damsel looked on at a shooting match while the two aspirants to her hand scored bullseyes in stern and silent rivalry, for the final scores were to determine who should be her happy possessor. Last year, too, if we are to believe the newspapers, a very charming young lady in society awarded her hand to the one of four suitors who took the first place in a billiard tournament. And there are at least three recorded cases in which matrimonial destiny has been determined over the chessboard.

Even more singular was the method recently adopted by a wealthy Neapolitan called Tesino, who offered his name and fortune to the lady who could cook macaroni to suit his exacting palate. No fewer than 120 ladies, we are told, entered with zest into the contest for so tempting a prize, with the result that a few weeks later the successful macaroni expert was led to the altar by the delighted signor, whose wedding present took the gratifying form of 20,000 lira ($84,000).

A short time ago the hearts of Wall Street brokers were fluttered by the appearance among them of an attractive young lady, "a handsome blonde, with blue eyes and an exceedingly graceful figure." She carried a valise containing a number of tickets which bore the legend: "For the purpose of assisting the completion of the musical education of Miss Edwina, I agree to pay the sum of $10. If this number proves to be the lucky one in a raffle matrimony may be considered." Within a short time every ticket of this novel lottery was disposed of. Miss Edwina carried off more gold than was necessary for the training of her "rich soprano voice," but whether she secured a husband with her harvest history is silent.

While Miss Edwina was thus bartering her charms for the sake of her voice, Miss Elizabeth Magie, a young lady of Washington, was boldly advertising herself for sale as "a slave for life to the highest bidder," giving a tempting catalogue of her perfections, from her "grey-green eyes, full, passionate lips, splendid teeth and graceful figure" to her love of poetry, her truthfulness, honesty and essential womanliness.

"I represent," she says, "an outlay of $10,000, which my late father spent on my education and training, in return for which, in addition to constant soul-destroying labor as a typist, I am realizing an income of $10 a week. I am curious to ascertain what is the highest market value set upon an American slave-girl by the slave-masters."

Charles Kruger, of St. Louis, wooed and won his wife literally in mid-air, for he had little opportunity of meeting her, except when they were performing together on the trapeze; and it was when Kruger had caught her with his hands one evening as she made her thrilling "leap for life" through the air that he received the answer which crowned his happiness, the cheering onlookers little dreaming what romance was being enacted far above their heads.

A Trade Union.

Ella (spitefully)—Their marriage was nothing but a trade union.

Sophie—A trade union?

Ella—Yes; she traded her money for his title.

A Powerful Story of Adventure, Intrigue and Love

WITHIN THE LAW

By MARVIN DANA, from the Play of BERNARD VEILLER

Copyright, 1913, by the H. K. Fly Company. The play "Within the Law" is copyrighted by Mr. Veiller and this novelization of it is published by his permission. The American Play Company is the sole proprietor of the exclusive rights of the representation and performance of "Within the Law" in all languages.

By MARVIN DANA from the Play by BAYARD VEILLER.

TO-DAY'S INSTALLMENT.

The District Attorney by an effort retained his severe expression of righteous disapprobation, but he admitted the truth of her contention.

"And I was a partner," Mary said contentedly. "You see, Inspector, you wrong me—you do, really! I'm not a swindler; I'm a financier."

Burke sneered scornfully.

"Well," he roared, "you'll never pull another one on me. You can gamble on that!"

Mary permitted herself to laugh mockingly in the face of the badgered official.

"Thank you for telling me," she said, graciously. "And let me say, incidentally, that Miss Lynch at the present moment is painlessly extracting ten thousand dollars from General Hastings in a perfectly legal manner, Inspector Burke."

"Oh, I'm Wise!"

"Well, anyhow," Burke shouted, "you may stay inside the law, but you've got to get outside the city." He tried to employ an elephantine bantering tone. "On the level, now, do you think you could get away with that Young Gilder scheme you've been planning?"

Mary appeared puzzled.

"What young Gilder scheme?" she asked, her brows drawn in bewilderment.

"Oh, I'm wise—I'm wise!" the Inspector cried roughly. "The answer is, once for all, leave town this afternoon, or you'll be in the Tombs in the morning."

Abruptly, a change came over the woman. Hitherto she had been cynical, sarcastic, laughing, careless, impudent. Now, of a sudden, she was all seriousness, and she spoke with a gravity that, despite their volition, impressed both the men before her.

"It can't be done, Inspector," she said, sedately.

The declaration, simple as it was, aroused the official to new indignation.

"Who says it can't?" he vociferated, overflowing with anger at this flouting of the authority he represented.

Mary opened a drawer of the desk, and took out the document obtained that morning from Harris, and held it forth.

"This," she replied, succinctly.

"What's this?" Burke stormed. But he took the paper.

Demarest looked over the Inspector's shoulder, and his eyes grew larger as he read. When he was at an end of the reading, he regarded the passive woman at the desk with a new respect.

"What's this?" Burke repeated helplessly. It was not easy for him to interpret the legal phraseology. Mary was kind enough to make the document clear to him.

"It's a temporary restraining order from the Supreme Court, instructing you to let me alone until you have legal proof that I have broken the law. * * * Do you get that, Mr. Inspector Burke?"

The plethoric official stared hard at the injunction.

"Another new one!" he stuttered finally. Then his anger sought vent in violent assertion. "But it can't be done!" he shouted.

Might Ask Demarest.

"You might ask Mr. Demarest," Mary suggested, pleasantly, "as to whether or not it can be done. The gambling houses can do it, and so keep on breaking the law. The race track men can do it, and laugh at the law. The railroad can do it, to restrain its employees from striking. So, why shouldn't I get one, too? You see, I have money. I can buy all the law I want. And there's nothing you can't do with the law, if you have money enough. * * * Ask Mr. Demarest. He knows."

Burke was fairly gasping over this outrage against his authority.

"Can you beat that!" he rumbled with a raucously sonorous vehemence. He regarded Mary with a stare of almost reverential wonder. "A crook appealing to the law!"

There came a new note into the woman's voice as she answered the jibe.

"No, simply getting justice," she said simply. "That's the remarkable part of it." She threw off her serious air. "Well, gentlemen," she concluded, "what are you going to do about it?"

"This is what I'm going to do about it. One way or another, I'm going to get you."

The District Attorney, however, judged it advisable to use more persuasive methods.

"Miss Turner," he said, with an appearance of sincerity, "I'm going to appeal to your sense of fair play."

Mary's shining eyes met his for a long moment, and before the challenge in hers his fell. He remembered then those doubts that had assailed him when this girl had been sentenced to prison, remembered the half-hearted plea he had made in her behalf to Richard Gilder.

"That was killed," Mary said, "killed four years ago."

But Demarest persisted. Influence had been brought to bear on him. It was for her own sake now that he urged her.

"Let young Gilder alone."

No Joy in Her Laugh.

Mary laughed again. But there was no hint of joyousness in the musical tones. Her answer was frank—brutally frank. She had nothing to conceal.

"His father sent me away for three years—three years for something I didn't do. Well, he's got to pay for it."

By this time, Burke, a man of superior intelligence, as one must be to reach such a position of authority, had come to realize that here was a case not to be carried through by blustering, by intimidation, by the rough ruses familiar to the force. Here was a woman of extraordinary intelligence, as well as of peculiar personal charm, who merely made sport of his fulminations, and showed herself essentially armed against anything he might do, by a court injunction, a thing unheard of until this moment in the case of a common crook.

It dawned upon him that this was, indeed, not a common crook. Moreover, there had grown in him a certain admiration for the ingenuity and resources of this woman, though he retained all his rancor against one who dared thus to resist the duly constituted authority. So, in the end, he spoke to her frankly, without a trace of his former violence, with a very real, if rugged, sincerity.

"Don't fool yourself, my girl," he said in his huge voice, which was now modulated to a degree that made it almost unfamiliar to himself. "You can't go through with this. There's always a weak link in the chain somewhere. It's up to me to find it, and I will."

His candor moved her to a like honesty.

"Now," she said, and there was respect in the glance she gave the stalwart man, "now you really sound dangerous."

There came an interruption, alike unexpected by all, Fannie appeared at the door.

"Mr. Edward Gilder wishes to see you, Miss Turner," she said, with no appreciation of anything dynamic in the announcement. "Shall I show him in?"

Inspector Is Puzzled.

"Oh, certainly," Mary answered, with an admirable pretense of indifference, while Burke glared at Demarest, and the District Attorney appeared ill at ease.

"He shouldn't have come," Demarest muttered, getting to his feet, in reply to the puzzled glance of the Inspector.

Then, while Mary sat quietly in her chair at the desk, and the two men stood watching doubtfully the door, the maid appeared, stood aside, and said simply, "Mr. Gilder."

There entered the erect, heavy figure of the man whom Mary had hated through the years. He stopped abruptly just within the room, gave a glance at the two men, then his eyes went to Mary, sitting at her desk, with her face lifted inquiringly. He did not pause to take in the beauty of that face, only its strength. He stared at her silently for a moment. Then he spoke in his orotund voice, a little tremulous from anxiety.

"Are you the woman?" he said. There was something simple and primitive, something of dignity beyond the usual conventions, in his direct address.

And there was the same primitive simplicity in the answer. Between the two strong natures there was no subterfuge, no suggestion of polite evasions, of tergiversation, only the plea of truth to truth. Mary acknowledgment was as plain as his own question.

"I am the woman. What do you want?" . . . Thus two honest folk had met face to face.

"My son." The man's answer was complete.

But Mary touched a tragic note in her question. It was asked in no frivolous spirit, but, of a sudden, she guessed that his coming was altogether of his own volition, and not the result of his son's information, as at first she had supposed.

"Have you seen him recently?" she asked.

"No," Gilder answered.

"Then, why did you come?"

Thereat, the man was seized with a fatherly fury. His heavy face was congested, and his sonorous voice was harsh with virtuous rebuke.

"Is This True?"

"Because I intend to save my boy from a great folly, I am informed that he is infatuated with you, and Inspector Burke tells me—why—he tells me—why—he tells me——" He paused, unable for a moment to continue from an excess of emotion. But his gray eyes burned fiercely in accusation against her.

Inspector Burke himself filled the void in the halting sentence.

"I told you she had been an ex-convict."

"Yes," Gilder said, after he had regained self-control. He stared at her pleadingly. "Tell me," he said with a certain dignity, "is this true."

Here, then, was the moment for which she had longed through weary days, through weary years. Here was the man whom she hated, suppliant before her to know the truth. Her heart quickened. Truly, vengeance is sweet to one who has suffered unjustly.

"IS this true?" the man repeated, with something of horror in his voice.

"It is," Mary said quietly.

For a little there was silence in the room. Once Inspector Burke started to speak, but the magnate made an imperative gesture, and the officer held his peace. Always Mary rested motionless. Within her a fierce joy surged. Here was the time of her victory. Opposite her was the man who had caused her anguish, the man whose unjust action had ruined her life. Now he was her humble petitioner, but this servility could be of no avail to save him from shame. He must drink of the dregs of humiliation—and then again. No price was too great to pay for a wrong such as that which he had put upon her.

To Be Continued To-morrow.

SYNOPSIS.

Mary Turner, an orphan, employed in Edward Gilder's department store, is accused of theft and sent to prison, though innocent. Aggie Lynch, a convict friend of Mary's at Burnsing, sees good "possibilities" for her in the world of crime. Upon Mary's release she is continually hounded, and in desperation throws herself into the North River. Joe Garson, a forger, rescues her and keeps her and Aggie in luxury, though living chaste lives. Mary becomes the leader of a band of swindlers, robbing only the unscrupulous and keeping always "within the law." Gilder's son Dick meets and loves Mary, who seeks to wreak vengeance on the father through the son. A girl who has been in prison hears of Mary's charitable disposition, calls on her and faints from want of nourishment. Mary learns that she is the girl who stole the goods for which she was convicted. She is furious, but controls herself and gives the girl money to go West and start over. Aggie and Garson then learn that Mary had married young Gilder that morning. But she says she won't live with him. Mary is advised by Garson to throw up the scheme to get back at the father through the son, but Mary reiterates her threat of vengeance. Dick calls and tells Mary that he has engaged passage on the Mauretania, which sails the next day, but says that he forgot to mention to his father the fact that he married Mary. Mary tells him that she will hold him to his promise to bring his father to her and have him wish them happiness, to which Dick agrees.

Now Go on With the Story

Watch the Folks Rush—Tonight's Spaghetti Night



You never served a dish more welcome—more appetizing—more nutritious than Faust Spaghetti. There's practically no end to the ways Faust Spaghetti can be served—all savory, relishable and satisfying. Far cheaper than meat—much more strengthening and easier digested. You should give the children a whole lunch of

FAUST SPAGHETTI

at least twice a week—it's a muscle, bone and flesh builder. Ask your doctor. Faust Spaghetti is made from Durum wheat, which is extremely rich in gluten—the food content that makes for strength and growth. Write for free recipe book and learn how many dishes you can make of Faust Spaghetti.

At all grocers'—5c and 10c packages.

MAULL BROS.
St. Louis, Mo.

BIG VOTE LEAD NOW DOESN'T MEAN PONY CONTEST IS WON

Overconfidence Is Dangerous and 'Trailer' May Go to Top Any Day With Flood of Ballots.

"I notice," remarked the veteran, "that some of these boys and girls in The Georgian and The American pony contest have rolled up big leads over the others, and now are keeping their total about stationary. Now, I've watched a good many contests, and managed a few, and I want to say right here that this is dangerous. At the same time, what I have to say ought to be encouraging to the little fellows who haven't made much progress as yet.

"Perhaps some of these tail-enders feel it is hopeless to try to catch the leaders in their districts. No such thing. Overconfidence has defeated more contestants than any other factor. Along in the middle of the contest period some of the leaders begin to think the race is won. They rest on their oars, and suddenly wake up some day to the fact that a 'trailer' is crowding them hard. So my advice to the boys and girls at the bottom is, 'Don't be discouraged,' and to the leaders I would say, 'Never think you have enough.'"

The ponies, by the way, are transformed. When they came to Atlanta few of them had shed their winter coats. Now all the shagginess has disappeared. They are sleek, fat and shining.

"I have read your 'ad' and am answering it, so please send me a pony," writes one little girl. Such faith in The Georgian and The American ought to be rewarded, but we had to tell the little girl that she must enter the race if she wants one of the Shetlands.

District Number One.

George Rosser	36035
Jacob Patterson	17030
Josephine Simril	15390
Vera Nelle Brantley	13685
Miss Margaret Lewis	8750
Janet Oxenham	6755
Edgar Watkins, Jr.	6475
Jas. O. Godard	6295
Willie Ivey Wiggins	6215
Hugh B. Luttrell	5660
Andrew May	5595
Miss Frankie J. Smith	4570
Hillman McCalla	3425
Miss Mildred Stewart	2220
Dorothy Stiff	2030
Nellie Martin	2190
Miss Estelle Sullivan	1730
Phillip S. Reid	1405
Miss Louise Thompson	1435
Mollie Lee Kendall	1405
Glenn Moon	1330
Thomas M. Price	1270
Norman Caldwell	1255
James Grubbs	1140
Wm. Eisle	1145
Lottie Mae Dedman	1130
Eugene Morgan	1100
Wyman Conard	1005
Yoland Gwin	1000
Harold Holsombach	1000
T. L. Hoshall, Jr.	1000
Roy Mauldin	1000
Albert Smith	1000
Miss Louise McCrary	1000
Miss Sudie King	1000
Miss Gaynell Phillips	1000
Miss Mary E. Peacock	1000
Robert A. Harden	1000
Miss Edith Clower	1000
Miss Ruth Grogan	1000
H. E. Watkins, Jr.	1000
Miss Annie Phillips	1000
Miss Christa Powers	1000
Cliff Moody	1000
William Ernest	1000
Arthur Pepin	1000
Lillian Smith	1000
Chas. Johnson	1000
Frank Price, Jr.	1000

District Number Two.

Miss Robert Harbour	28295
Eugene Willingham	22560
Miss Marjorie McLeod	10265
Miss Elizabeth Smith	10865
J. W. Collins, Jr.	9790
Miss Lottie McNair	8300
Elsie Gosnell	5880
Miss Edith Gray	3945
Edmund Hurt	4905
Miss Odelle Shaw	4630
Miss Nellie Reynolds	3585
Ray Warwick	3520
J. Edgar Sheridan	2935
Miss Elizabeth Garwood	2675
Miss LaRue Church	2435
Willett Mattl ws	2170
Paul M. Clark	2115
Wm. Wellborn	1850
Clinton Hutchinson	1749
Miss Virginia Walton	1650
Chas. M. Kellog, Jr.	1380
Edgar Sweitzer	1425
Max Clein	1245
Robert Wood	1180
J. P. Tucker	1035
J. R. Wood	1120
Martin Comerford	1030
Buel Crawley	1000
Willie Harden	1000
Raley Ray	1000
Miss Lucy Withers	1000
Miss Elizabeth Downing	1000
Robert R. Andrews	1000
Miss Catherine Fussell	1000
Nick Caroli	1000
Sarah Paxton	1000
W. Samet	1000
Ed Ferguson	1000
Pierce Smith	1000

District Number Three.

Charles L. Stevens	25320
Mildred Brickman	21655
Willette Mathews	19735
J. P. Goets, Jr.	7845
Miss Mabel Bracewell	3400
Miss Mary Wells	2735
Miss Alma Coleman	2335
Miss Evelyn Oxford	1800
Ernest E. Hamprick	1259
Anne S. Slatton	1040
Willie Reynolds	1000
Harry Brown	1000
Joe R. Smith	1000
Howard Grove	1000
Claudia Cochran	1000
Annie Mealor	1000
Marion Wells	1000

District Number Four.

Fannie Mae Cook	43240
Florence Greence	36215
Nathaniel Kay	21720
Oscar Eugene Cook	14210
W. H. Hamilton, Jr.	8755
J. Walling Davis	6250
Ida G. Fox	5965
Mill Wilhelmina Tucker	5425
Nell Reynolds	5450
Howell Conway	3650
Lillian Maurenberg	4185
Miss Ida Bloomberg	5965
Charles Ernest Verney	2460
Agnes Shatren	2335
H. L. W. Brown	3390
Miss Maude L. Berry	2210
Miss Beatrice Brunson	2175
Louis Joel	1625
Guy Quillian	1615
Miss Marie Toy	1550
Raymond Smith	1460
John Thrasher	1425
Roy Young	1420
Paul Theodown	1400
Miss Annie G. ham	2110
Estelle Honer	1389
David F. Nowell	1295
William Henderson	1290
Louise Simpson	1280
Mose Gold	1230
Miss Susie Black	1220
Miss Meta Mitchell	1870
Ralph Rose	1120
Miss Eden	1000
Vivian Broom	1450
Miss L. E. Abbott	1099
Miss Lovie C. Dean	1097
Miss Alice Feldman	1009
Frank Henley	1000
Miss Annie Mae Hilsman	1000
Milton Holcombe	1000
Lynn A. Hubbard	1000
Harry Stone	1000
Miss Sarah Whitaker	1000
Miss Margaret White	1000
Charles Stone	1000
R. H. Brown	1000
Miss Rosemund Humphries	1035
Hugh Terrell	1000
Miss Carlotta Furns	1000
Lowell Battle	1000
Miss Lillian L. Brown	1000
Miss Marion Overstreet	1000
Jack Ellman	1000
Eugene Bayliss	1000
Sam K. Nece	1000
Esther Hutchins	1000
Louise Whitman	1645
Myrle Jones	1000
Annie Slatten	1000
Valentine Jenkins	1030

District Number Five.

Frank Ison, Jr.	31735
Richard Rainey	9655
Harndon Thomas	6275
Emery Ward	6775
Miss Louise Chewning	5015
Dick De..on	3800
Miss Margaret La Feure	3050
Miss Mary Holloway	2085
Miss Lucile Berry	2115
John Baker Long	1260
Roy Coleman	1550
Wm. Hood	1150
Miss Texia Mae Butler	1005
Miss Anna Graham	1000
Albert Leake	1000
Merriot Brown Reid	1000
Miss Frances Summers	1000

District Number Six.

William Turner	17845
Miss Beverly Swanton	13340
Edward DeLoach	6695
Miss Susanne Springer	6565
J. T. Sewell	5055
Miss Virginia Jackson	3795
George Nelson Baker	3090
Edgar Wilson	2745
John Lovett	2715
Grady Harris	2015
Miss Margaret Thornton	1780
Gay Reynolds	1505
Miss Ora F. Dozier	1790
Ad Gay	1310
E. F. Marquett	1270
Charlie Hood	1075
Miss Grace Davis	1000
Gregory J. Eaton	1000
Angie C. Newton	1000
Benjamin F. Safiets	1000
Francis Summers	1330

District Number Seven.

A. Morrison	11715
Philip Gilstein	7010
James Allen	2940
George H. Melton	1500
Lee DuPre	1115
Lawrence McGinnis	1170
Clyde Mitchell	1540
Claude Higgins	1000
Chas. R. Walker, Jr.	1725
Willie Mae Dempsey	1000
Joy Carroway	1000
Miss Alma Hudson	1000
Fannie Bettis	1000
Henry Hull	1000

City Carriers and Newsboys.

Ross Greer	31545
Royal Barbour	2280
Harold Hamby	20945
O. B. Bigger	19570
Mose Brodkin	31760
John Tremble	14630
J. C. Moore	12715
Roy Cook	8500
Raymond Wilkinson	13140
Harold Turner	6850
Irvan Willingham	8015
Powell Pendley	11750
Sterling Jordan	5610
Sidney Ney	8820
Everett J. Cain	3410
Norman Gooch	4195
Bonnell Bloodworth	2610
Charles Barron	3350
St. Leonard Veitch	2305
L. M. Harrison	1560
Frank Garwood	1545
Robert Correll	1300
Olin Neal Bass	5500
R. S. McConnell	1220
Grady Cook	1180
Johnnie Evans	1000

Out-of-Town Agents and Carriers.

John Martin, Jr., Columbus, Ga.	18295
Ambrose Scarboro, Royston, Ga.	3865
Jake Palmer, Murphy, N. C.	3030
Leon Spence, Carrollton, Ga.	5450
Patrick Jones, Macon	3,280
H. K. Everett, Calhoun, Ga.	2460
Jas. S. Plunkett, Gaffney, S. C.	2180
Gladys Daniel, Bolton	2405
Aubrey Hopkins, Anderson, S. C.	1835
Thos. W. Rylee, Gainesville, Ga.	1585
M. E. Dasch, Stone Mountain, Ga.	2410
Robt. Newby, Vienna, Ga.	1360
Chas. B. Havey, Lithonia, Ga.	1000
H. Esserman, Rome, Ga.	1345
John Toler, New Orleans, La.	1340
Leon B. Spears, Woodstock, Ga.	1285
Alfred Chappelle, Sparta, Ga.	1245
James Wilkins, Gaffney, S. C.	1015
L. Bennett, Brunswick, Ga.	1000
Jos. Milem, Cartersville, Ga.	1000
Herman Corliss, LaGrange, Ga.	1000
Smith Fallaw, Opelika, Ala.	1000
R. E. Hudson, Unadilla, Ga.	1000
Hugh Parrish, Adel, Ga.	1000
Paul Swint, Gibson, Ga.	1000
X. N. David, Cedartown, Ga.	1000
Rupert Mobley, Covington, Ga.	1000

Georgia School Boys and Girls.

Andrew B. Trimble, Lithonia	13735
M. Means, Meansville	11190
Ennie Spinks, Chipley	8155
Lois Casey, Chattahoochee	8505
Virginia McCowen, Marietta Carline	4210
John Logan, Gainesville, Ga.	1320
Virginia Young, Roswell, Ga.	1175
L. L. Rivers, Egan	1165
D. S. Morton, Raymond	1105
Chas. Clark, Loganville	1070
H. C. Ogilvie, Savannah	1080
Erva Blackstock, Hogansville	1050
W. A. Hollis, Hogansville	1020
H. E. White, Flovilla	1040
Sallie Evans, Douglasville	1110
Bennett Jeffers, Douglasville	1135
Belle Ragsdale, Lithonia	4065
Clifford Henry, Carrollton	3805
C. E. Crawford, Chipley	3580
Esther Boorstein, Covington	2995
Margaret Danner, Doraville	3080
Belle Stowe, Toccoa	2855
Gertrude Moseley, Menlo, Ga.	2075
B. C. Elder, Blakely	1970
Emory Steele, Commerce	1650
Wm. Reid, Columbus	1425
Horace McConnell R. F. D., Atlanta	1405
Carl Bragg, Woodcliff	1280
Paul Jossey, Forsyth	1240
E. A. Heckle, Cornelia	1255
Jessie Collier, Barnesville	1170
Etheridge Bradley, Smyrna	1015
Ernest Baker, Washington	1040
Lily Wilkes, R. F. D. Atlanta	1000
J. P. Craven, Baxley	1030
J. H. Hewlett, Conyers	1000
Helen Mitchell, Richwood	1000
Chas. Harlan, R. F. D. Atlanta	1050
Rudolph Campbell, Fairburn	1000
W. Harrell, Jr., Quitman	1500
Robt. Mobley, Jr., Quitman	1055
C. V. Turner, Jr., Quitman	1000
G. W. Posey, Jr., Juniper	1000
Mary Allen, Juniper	1885
Jessie Tabor, Loganville	1045
Mattie L. Johns Loganville	1095
A. E. Gilmore, Jr. Tennille	1000
Richard Johnson, Tennille	1000
J. P. Tucker, Jr., R. F. D. Atlanta	1000
Edna Jennings, Newnan	1000
Thos. Lamar, Waycross	1040
Evelyn Davis, Baconton	1000
W. B. Dismukes, Mystic	1030
Cary Brezel, Rome	1000
Susie Glenn, Social Circle	1030
Joe Tink, Gainesville	1000
Eleanor Lindsay, Tucker	1050
Sidney Newsome, Union Point	1080
Elmer Towns, Social Circle	2240
Terry Strozier, Greenville	2250
W. L. Mattox, Newnan	2000
Maxwell Aubrey, Bolton	1985
Chas. E. Keely, Cartersville	1800
Berry Clein, Columbus	1795
Patrick Jones, Macon	1690
Blake Nichols, R. F. D. Atlanta	2965
Berta Davis, Fayetteville	1630
Alfred Wilkes, R. F. D. Atlanta	1650
Wm. Talliaferro, Mansfield	1240
Clay Burruss, Carnesville	1265
Ruth Aiken, Carnesville	1125
Gertrude Marshall, Savannah	1150
Mary Caldwell, Chipley	1130
Rives Cary, Barnesville	1100
Will Chapman, Barnesville	1090
Clyde Stephens, Barnesville	1075
Ernest Turney, Chipley	1085
Robert Davis, Columbus	1050
Miriam Stansell, Gainesville	1055
Anna Johnson, Summerville	4555
J. C. Smith, Oxford	1040
E. Scarborough, Macon	1025
Brannon Sharp, Commerce	1000
G. W. Davis, Bremen	1000
Cecil McGahee, Lithonia	1000
Jimmy Logan Grantville	1950
Sarah Carter Savannah	1000
Dan Patrick, Conyers	1000
H. H. Redwine, Fayetteville	1000
Felix Reid, Union City	1000
Ralph Little, Commerce	1000
Warner Webb, Griffin	1000

School Boys and Girls Outside of State of Georgia.

Fain E. Webb, Jr.	16450
Robert Hyatt Brown	4635
Rodney Stephens	4255
Henry Hicks	2910
Ralph Turner	1350
Miss Dorothy Davis	1145
McGee Hunt, Westminster, S. C.	1075
Miss Annie McCatell	1030
Novel Wheeler	1015
Pauline Trull	1000
J. T. Webb, Jr.	1000
Lindsay W. Graves	1000
George Andrews	1000
Miss Lydia Bemley	1000
Geo. W. Chamlee, Chattanooga, Tenn.	1000

ATLANTA MARKETS

EGGS—Fresh country, candled, 17@18c.

BUTTER—Jersey and creamery, in 1-lb. blocks, 27½@30c; fresh country, fair demand, 17½@22½c.

UNDRAWN POULTRY—Drawn, head and feet on, per pound: Hens, 16@17c; fries, 22½@25c; roosters, 8@10c; turkeys, owing to fatness, 17@19c.

LIVE POULTRY—Hens, 40@50c; roosters, 30@35c; broilers, 55c per pound; puddle ducks, 30@35c; Pekins, 35@40c; geese, 50@60c each; turkeys, owing to fatness, 15@17c.

FRUITS AND PRODUCE.

FRUITS AND VEGETABLES—Lemons, fancy, $5.50@6.00; grapefruit, $2.55@4.00; cauliflower, 10@12½c lb. bananas, 3c lb.; cabbage, $1.50@1.75 per crate; peanuts, per pound, fancy Virginia, 6½@7c, choice 5½@6c; lettuce, fancy, 42.00@2.50; beets, $1.75@2.00 in half-barrel crates; cucumbers, $2.25@2.50. Eggplants (scarce), $2.00@2.50 per crate; peppers, $2.00@2.50 per crate; tomatoes, fancy, six-basket crates, $3.00@3.50; pineapples, $2.50@2.75 per crate; onions, $1.75 per bag (containing three pecks); sweet potatoes, pumpkin yams, 80@85c; strawberries, 8@10c per quart; fancy Florida celery, $5.00 per crate; okra, fancy six-basket crates, $3.00@3.50.

FISH.

FISH—Bream and perch, 7c pound; snapper, 10c pound; trout, 10c pound; bluefish, 7c pound; pompano, 20c pound; mackerel, 7c pound; mixed fish, 5@6c pound; black bass, 10c pound; mullet, $11.00 per barrel.

PORT RECEIPTS.

The following table shows receipts at the ports to-day compared with the same day last year:

	1913.	1912.
New Orleans	1,285	1,580
Galveston	1,131	1,384
Mobile	142	479
Savannah	1,253	1,722
Charleston	230	4
Wilmington	50	68
Norfolk	295	1,338
Pensacola	8,227	
Boston	77	122
Philadelphia	32	
Pacific coast		1,398
Total	12,692	7,995

INTERIOR MOVEMENT.

	1913.	1912.
Houston	798	847
Augusta	117	2
Memphis	452	514
St. Louis	725	910
Cincinnati	651	356
Little Rock		11
Total	2,743	2,680

COTTON SEED OIL.

NEW YORK, May 22.—The cotton seed oil market was steady to-day with trading of a local professional sort for the most part. There was short covering in May, and some buying of July for Western account.

Cotton seed oil quotations:

	Opening.	Closing.
Spot		7.10@7.50
May	7.08@7.11	7.11@7.15
June	7.02@7.05	7.07@7.11
July	7.02@7.05	7.07@7.11
August	7.09@7.11	7.16@7.18
September	7.10@7.12	7.17@7.18
October	6.91@6.83	6.87@6.89
November	6.42@6.45	6.47@6.50
December	6.39@6.37	6.38@6.40

Closed very strong.

COTTON MARKET OPINIONS.

Norden & Co.: "Unfavorable crop news would probably lead to active buying of the distant positions."

Logan & Bryan: "The market may show further improvement on short covering."

Hayden, Stone & Co.: "There is a disposition to sell; shorts cover on breaks."

Miller & Co.: "We expect continuance of a dragging market, the advance possibly going somewhat further."

BIG SPOT DEMAND SENDS COTTON UP

Shorts Heavy Buyers, as Are the Houses Dealing in the Actual Staple.

NEW YORK, May 22.—Influenced by bullish talk of too much rain in the Western belt, the cotton market opened steady 1 to 6 points higher than last night's close. Other buying was based on firm cables and continued light pit offerings.

The market appeared to have a good undertone and after the call sold up 2 to 7 points from the opening quotations. The advance was helped along by trade buying, which caused nervousness among shorts. Shorts covered new crop positions, October and January rallied 6 points, while December advanced 7 points. Near positions held relatively steady, but fluctuated within a narrow range. The spot interests bought old and new crop months moderately.

The weather conditions overnight were considered favorable, except in the Western half, where rains are not needed. The map indicates clearing in the Northwestern quarter, with further rains in south and southwest Texas, the lower Central States and generally over the Atlantics.

Opinions are rather mixed, but sentiment is becoming more bullish.

During the forenoon the market was quiet. Trading was light. July, however, was in active demand by spot sources and held steady at 2 points advance over the opening. Later positions eased off 2 to 4 points from the early high point.

Continued short covering and heavy buying by the larger spot houses during the afternoon session sent July to 11.78; October, 11.20; December, 11.21, and January, 11.17. The entire list aggregated a net gain of 8 to 11 points over the initial level. The bulls said that spinners have been forced for the past few years to pay higher prices and around 11 cents for new crop cotton, and it looks reasonable with the rate of consumption. It is said they had rather buy at this level than take chances of waiting.

The belief is general that the short interest in the market has been eliminated considerably, owing to their persistent buying during the past week. Now that the shortage has been reduced, traders say a reaction would be natural.

At the close the market was firm with prices showing a net gain of 13 to 16 points from the final quotations of Wednesday.

Following are 11 a. m. bids in New York: May, 11.60; July, 11.68; August, 11.42; October, 11.12; January, 11.09.

Following are 10 a. m. bids in New Orleans: May, 12.40; July, 12.17; August, 11.23; October, 11.24; January, 11.25.

Estimated cotton receipts:

	Friday.	1913.
New Orleans	1,600@2,000	225
Galveston	3,400@4,400	843

RANGE IN NEW YORK FUTURES.

	Open	High.	Low.	Last Sale.	Close	Prev. Close
My	11.58	11.70	11.58	11.70	11.69-70	11.56-57
J'e					11.77-78	11.61-63
Jly	11.68	11.83	11.68	11.83	11.81-83	11.66-67
A'g	11.48	11.62	11.48	11.60	11.59-60	11.45-47
Spt				11.28	11.31-32	11.16-18
O't	11.10	11.25	11.10	11.23	11.24-25	11.09-10
N'v	11.10	11.26	11.10	11.26	11.25-26	11.09-10
D'c	11.22	11.36	11.22	11.32	11.31-32	11.20-21
J'n	11.26	11.38	11.26	11.38	11.35-36	11.23-24
F'b					11.32-34	11.20-22
Mh	11.37	11.45	11.36	11.42	11.44-45	11.32-34

Closed steady.

THE WEATHER CONDITIONS.

WASHINGTON, May 22.—There will be showers to-night in the lower lake region, the middle Atlantic States and New England, followed by cloudy weather Friday. In the Ohio Valley and the upper lake region the weather will be generally fair to-night and Friday, while in the South showers will continue.

It will be cooler, except in New England and the upper lake region.

General Forecast.

Following is the general forecast until 7 p. m., Friday:

North Carolina: Showers to-night or Friday; cooler to-night, cooler Friday in west portion.

South Carolina: Showers to-night or Friday; slightly cooler Friday.

Georgia: Showers to-night and probably Friday; somewhat cooler Friday in north and central portions.

Florida: Showers to-night or Friday.

Alabama: Showers to-night or Friday; somewhat cooler to-night.

Mississippi: Showers to-night or Friday; somewhat cooler to-night in southeast portion.

Arkansas: Showers in East, unsettled Friday and fair.

Louisiana: Showers to-night or Friday.

West Texas: Fair to-night and Friday.

East Texas: Fair to-night and Friday, except showers on the coast to-night.

LIVERPOOL COTTON MARKET.

LIVERPOOL, May 22.—Due 1 to 2½ points higher, this market opened steady at a net gain of 1½ to 2 points. At 12:15 p. m., the market was dull but steady with prices 2 to 3 points higher.

Spot cotton quiet at 1 point advanced; middling 6.73d; sales, 8,000 bales, including 5,300 American bales; imports 10,000 bales, all of which were American bales.

The market closed quiet with prices at a net gain of 1½ to 2 points from Wednesday's final.

Futures opened steady.

	Opening. Range.	Close.	Prev. Close.
May	6.49	6.49	6.47½
May-June	6.49 @6.48½	6.49	6.47½
June-July	6.46	6.46	6.44
July-Aug.	6.42½@6.43	6.42½	6.41
Aug.-Sept.	6.32½@6.33	6.33½	6.31
Sept.-Oct.	6.17½	6.17½	6.15½
Oct.-Nov.	6.09 @6.11	6.10½	6.08
Nov.-Dec.	6.07 @6.07½	6.07½	6.05½
Dec.-Jan.	6.06	6.06½	6.04½
Jan.-Feb.	6.06 @6.06½	6.07	6.04
Feb.-Mar.		6.07	6.05
Mar.-Apr.	6.08 @6.07½	6.08	6.06

Closed quiet.

HAYWARD & CLARK'S DAILY COTTON LETTER.

NEW ORLEANS, May 22.—Overnight news and developments were distinctly against the market. Excepting Northwest Texas and Oklahoma, where it was fair, cloudy weather prevailed and rain was general, being particularly heavy in South and Southeast Texas.

Milan, Italy, says: "The cotton industry is weakened by a crisis of five years and a syndicate of cotton spinners and manufacturers has been formed to reduce the output. This is to be effected by ordering the stoppage of 600,000 spindles. Spinners who want to run their mills fully will be taxed fifty centimes a spindle a year."

Liverpool seems merely to follow New York, but shows no individual strength. On our side the operations in New York directed against technical conditions are ruling the market. Some shorts were induced to cover and this caused a further advance this morning to 11.30 for October.

Silver in London ¼ lower to 27 1-16; consols unchanged; rentes, 15 lower to 88.32½.

Mill takings were 227,000 bales this week last year. Into-sight looks to be around 51,000 against 79,000 bales last year.

RANGE IN NEW ORLEANS FUTURES

	Open	High.	Low.	Last Sale.	Close	Prev. Close
Quotations in cotton futures:						
My	12.40	12.56	12.40	12.50	12.50-51	12.39-40
Je					12.23-25	12.15-17
Jly	12.16	12.27	12.16	12.23	12.23-24	12.15-16
A'g	11.75	11.78	11.73	11.78	11.82-83	11.69-71
Spt					11.46-48	11.34-36
O't	11.23	11.36	11.37	11.34	11.33-34	11.21-22
N'v					11.32-34	11.21-23
D'c	11.22	11.36	11.22	11.32	11.31-32	11.20-21
J'n	11.26	11.38	11.26	11.38	11.35-36	11.23-24
F'b					11.32-34	11.20-22
Mh	11.37	11.45	11.36	11.42	11.44-45	11.32-34

Closed steady.

U. S. CAN BOAST OF GREATEST RAIL HEADS

List of Twelve Ablest, However, Will Include Some Unknown to Public.

By B. C. FORBES.

America can boast of the greatest railroad men in the world. No other country has developed such a race of transportation giants. Nine of every ten systems in the United States are now managed, not by stock market plungers, or by father's sons, but by hard-headed, practical men who have won their way step by step up the ladder from its very bottom.

* * *

Who are the greatest railroad men in America?

* * *

I have induced our more prominent railway officers and such influential directors as James Speyer, Frank A. Vanderlip, etc., to draw up a list of the twelve names they consider worthy to be placed at the top of the railroad tree.

These lists will be tabulated and the result of the vote will be announced along with photographs and sketches of each of the "twelve greatest" on an early date.

* * *

The honor roll, it is evident, will not include some names that have been conspicuously before the public for years. The appraisals of the experts differ from what the laymen might expect. Eastern railway presidents do not monopolize the selections by any means.

Several heads of very important systems have received few votes, while, on the other hand, two or three names seldom on the public's tongue stand far up the poll. The publication of the completed list can not fail to attract nation-wide interest, for no similar compilation has ever been made by any newspaper.

* * *

Three or four names, including, of course, that of James J. Hill, appear on every list sent in. Several others are omitted in only a few cases. For the last two or three places the voting is extremely close.

* * *

The management of American railroads has undergone complete transformation within a generation. Too often a railroad was run primarily as a stock market adjunct, as a machine for making millions for inside speculators, as a pawn in a great game of gambling.

* * *

There were no Governmental commissions in those days to order reductions in rates, to prohibit rebating, to check corruption of legislatures, to forbid the wholesale distribution of free passes, to probe proposed issues of new securities and stop them if deemed advisable, or to interfere with the acquisition of one road by another.

The man or men who controlled a railroad did with it exactly as they pleased. If a receivership would not more millions than remaining solvent, then a receiver was promptly appointed and the outsiders holding securities were unmercifully fleeced.

* * *

All that has been changed. Railroads are now more rigidly and more effectively regulated than any other class of business in the country. They are managed, too, with a degree of efficiency not dreamed of in the olden days, when one eye—and sometimes both eyes—were kept on the Stock Exchange ticker.

* * *

Our railroads are now "out of politics" in one sense, but are in danger of being kept "in politics" in another sense. Bodies entrusted with their regulation are not always above being swayed by political considerations, the railroads complain. This is especially true in certain States. If "swatting the railroads" will win votes, then the railroads are swatted.

Tactics of this kind have been carried to dangerous and injurious lengths in more than one part of the country—and would be carried farther would the courts permit. The tendency to-day is to relieve the railroads as far as possible from State interference and place them under the supervision of the Federal body, the Interstate Commerce Commission.

As one railroad man replied in a jiffy when I asked who are the greatest railroad managers in America: "The seven Interstate Commerce Commissioners, of course."

* * *

But put the right man in charge of a decrepit railroad, and lo!, in a year or two he will head it toward prosperity. Hemmed in as they are by regulatory commissions, railroad presidents of the proper stamp can still work wonders. Many of them have.

The demand to-day is, not for figureheads, not for gilded presidents too bent upon pleasure to have time for work, but for sternly practical railroad operators, for men who know from hard experience every phase of railroading.

It is of such men that our list of "The Twelve Greatest Railroad Managers in the United States" will be composed.

If you have anything to sell advertise in The Sunday American. Largest circulation of any Sunday newspaper in the South.

SHORT COVERING BRACES STOCKS

List Shows General Gains—News of Dissolution Plan Is Most Potent Factor.

By C. W. STORM.

NEW YORK, May 22.—As the result of selling in London and Berlin, Canadian Pacific was 1¼ lower at the opening of the stock market to-day. Pressure was exerted on the list and nearly all the issues showed declines.

Among the losses were Amalgamated Copper, ⅝; Brooklyn Rapid Transit, ⅛; California Petroleum, ⅝; Great Northern Ore certificates, ⅛; United States Steel common, ¼; United States Rubber common, ⅜; Reading, ⅛; Missouri Pacific, ⅜; Mexican Petroleum ⅛, and Lehigh Valley, ½.

After half an hour partial recoveries were made by some of the stocks. Northern Pacific advanced ¼ and a similar gain was made by Chesapeake and Ohio.

The curb was steady.

Continent in Americans in London was cheerful. Prices were above New York parity. Canadian Pacific was weak on London and Continental pressure.

There was little feature in the market during the forenoon. Some recoveries on early losses were made with fractional gains in a few of the issues. Canadian Pacific was off ½ at 236½. Steel and Copper lost ⅛. Reading, Erie and Northern Pacific were up ¼. Chesapeake and Ohio rose ⅝, to 64⅜. Lehigh Valley dropped ½. Union Pacific remained unchanged.

Call money loaned at 2¾.

A stronger tone prevailed in the market in the last hour and a number of important issues made gains. Amalgamated Copper sold around 74⅜. Union Pacific was in good demand selling at 151⅝, for a gain of 2⅛ over the opening price. Gains of about a point were made by Reading and Chesapeake and Ohio; Brooklyn Rapid Transit also advanced.

The market closed strong. Government bonds unchanged; other bonds firm.

Today's New York Stock Market

Following are the highest, lowest and last prices of stocks sold in New York to-day:

STOCK—	High.	Low.	Last Sale.	Prev. Close.
Am. Ice	23½	23	23½	23
Amal. Cop.	75⅞	73½	75⅝	73¾
Am. Sugag.	111	110	111	109½
Am. Smelt.	67½	67½	67½	66⅝
Am. Loco.	38	32⅝	33	32¾
Am. Cot. Oil	41¼	40	41¼	39
Am. Woolen				17¾
Anaconda	38	37¾	38	37¼
Atchison	99½	99	99½	99⅜
Atlantic C. L.	122¾	122	122¾	122
Am. Can	33½	32½	33	32
do pfd.	93	92⅝	93	92½
Am. Beet Sug.				29
Am. T. and T.	129	128⅝	129	128¼
Am. Agricul.				48
Beth. Steel.	32½	32½	32½	
B. R. T.	91⅞	91⅛	91¾	91
B. and O.	98½	98¼	98½	98⅜
Can. Pacific	238⅜	238⅞	237¾	237
Corn Products				10⅛
C. and O.	65½	64¾	65¼	64¾
Consol. Gas.	133½	131⅜	133⅛	131¼
Cen. Leather.				22
Colo. F. and I.	31½	40¼	31½	40⅝
Colo. Southern				28½
D. and H.				156
Den. and R. G.				17½
Distil. Secur.	15¾	15¾	15¾	15⅛
Erie	28¾	28¼	28⅝	28
do pfd.	43¼	43	43¼	42¾
Gen. Electric.	139¾	138⅞

INEFFICIENCY AT GAINESVILLE IS DISPROVED

Mrs. Longstreet Appears to Have Flattened Postoffice Department Statement.

By JAMES B. NEVIN.

Whatever may be the merits of the question of Mrs. Helen D. Longstreet's removal as postmaster at Gainesville, the contention that her administration was inefficient seems to have fallen pretty flat, and to that extent sympathy with her apparently is general among political observers throughout Georgia.

Postmaster General Burleson, it appears, permitted a statement to go forth from the Postoffice Department in Washington that Mrs. Longstreet's conduct of the Gainesville office was not what it should have been, but Mrs. Longstreet in turn has literally swamped the Senate committee on postoffices and postroads with endorsements from hundreds of citizens of Gainesville, including dozens of the heaviest users of the local postal service. With one accord, these people aver that her service not only has been satisfactory, but extraordinarily good.

The truth of the matter is, of course the Postmaster General, of his own knowledge, knows nothing about the conduct of the Gainesville office under Mrs. Longstreet. It appears that certain postoffice inspectors reported adversely on her administration one time, however, and that lately, and the Washington department permitted its statement to go out with that one inspection report as a basis. Mrs. Longstreet, with considerable ingenuity and much promptness, appears rather to have flattened that out thoroughly.

Mrs. Longstreet informed the Senate Committee that she did not care to retain the office particularly, if it were the President's desire to give it to someone else, but she did object to going out under the cloud of a report of inefficiency.

In that view of the matter, Mrs. Longstreet appears to have a great many sympathizers in Georgia, and the showing she made as to a satisfactory state of affairs in the Gainesville office apparently is very gratifying to her friends.

Her fight to retain the postmastership at Gainesville has attracted much attention throughout the state.

Congressman Charles G. Edwards states that he is heartily in accord with the movement for a third United States judge in Georgia, and will use his best endeavors in behalf of the bill proposing the same, now pending in Congress.

Mr. Edwards joined in the conference that was held in Washington several weeks ago, and he and Congressman Charles L. Bartlett will probably be relied upon to put the measure through the House. The Georgia Senators have indicated their purpose of concurring in the plan.

Congressman Edwards says he favors the bill because the business of the United States courts in Georgia has increased so greatly that two judges can no longer handle it. He has no personal feeling against any judge, but believes that the welfare of this part of the State requires more of the time of the judge than it now receives.

C. M. Methvin, president of the Georgia Weekly Press Association, has extended an invitation to President Woodrow Wilson to attend the next meeting of the association, to be held in LaGrange on July 15-16, and deliver an address before the members of that body. Mrs. Wilson is invited to accompany the President.

A similar invitation will be extended by the Chamber of Commerce of LaGrange and the municipal authorities of that city, and Hon. William J. Harris, chairman of the Democratic Executive Committee of Georgia, will interest himself in the matter in an effort to secure the President's acceptance of the invitation.

The United States Senators from this State and members of Congress from Georgia also have been asked to urge upon the President that the invitation be accepted, and they will no doubt exert all influence possible in this direction.

As the General Assembly will be in session at the time specified, it also is proposed to introduce a joint resolution in that body inviting the President to deliver an address to the legislators, which resolution will no doubt be gladly adopted unanimously, provided the President is able to visit the State at that time.

Government Cannon Adorn Fort Walker

Two brass cannon that were used at the battle of Gettysburg were received from Washington by the City Park Department Thursday and sent to Grant Park to adorn Fort Walker.

The cannon were secured through the courtesy of Congressman William Schley Howard and are being used to replace two which were owned by the State and ordered moved from the park to the Capitol grounds by Governor Brown.

Gov. Brown and Ulm Break Into 'Movies'

Governor Brown and his secretary, Hardy Ulm, stood beneath the statue of General John B. Gordon on the Capitol grounds Thursday and were put on a film by representatives of the Edison Company, who are making pictures in and around Atlanta.

Charles Seay, manager of the company, was being piloted around the city by City Clerk Walter Taylor.

INSANE MAN SLAYS FIVE ROOMMATES IN ASYLUM

BLACKFOOT, IDAHO, May 22.—Peter Bradovitch, an insane Austrian, confined in the Southern Idaho Insane Asylum here, killed his five roommates by beating them on the head with a table as they lay asleep.

CZAR IN GERMANY FOR WEDDING FETE

Berlin Takes Greatest Precaution to Protect Russian Emperor and Other European Rulers.

Special Cable to The Atlanta Georgian.

BERLIN, May 22.—Czar Nicholas of Russia arrived here to-day to attend the marriage of Princess Victoria Louise to Prince Ernest August of Cumberland.

Precautions much more elaborate than those taken yesterday for King George and Queen Mary of England were employed by the Government to guard the life of the Russian Emperor.

The route between the railway station and the palace was lined with soldiers, while secret agents mingled with the crowds.

The czar was met at the station by Emperor William, the Empress, the Crown Prince and a number of other notables.

Duchess of Baden Guest.

Very early in the day the Dowager Duchess of Baden, the Emperor's aunt and the senior living member of the royal family of Prussia, arrived.

She was followed shortly afterward by the Duke and Duchess of Cumberland.

On each occasion Emperor William, the Empress, Prince Ernest August of Cumberland and his bride-to-be, the Princess Victoria Luise, together with a large contingent of Hohenzollern princes and princesses, drove to the station to escort the arriving guests to the castle.

At the arrival of the venerable Duchess of Baden, Emperor William—always a model of punctuality—was late, probably for the first time in his life, and the spectators on the station platform were treated to the spectacle of his majesty in a hasty run endeavoring to reach the halting place of the railway car before his aunt stepped out. He lost the race.

If you have anything to sell advertise in The Sunday American. Largest circulation of any Sunday newspaper in the South.

RAILWAY SCHEDULES.

SOUTHERN RAILWAY.

"PREMIER CARRIER OF THE SOUTH"

ARRIVAL AND DEPARTURE OF PASSENGER TRAINS, ATLANTA.

The following schedule figures are published only as information, and are not guaranteed:

No.	Arrive From—	No.	Depart To—
36	Birmingh'm 12:01 am	26	New York 12:15 am
35	New York 5:00 am	26	Columbus 5:20 am
13	Jacksonville 5:30 am	37	Cincinnati 5:30 am
43	Washington 5:25 am	32	Fort Valley 5:30 am
21	Shreveport 6:30 am	35	Birmingh'm 5:50 am
19	Heflin 8:20 am	7	Chatt'ga 6:40 am
29	New York 11:15 am	12	Richmond 6:55 am
8	Chatt'ga 10:35 am	23	Kansas City 7:00 am
16	Macon 10:40 am	16	Brunswick 7:45 am
17	Fort Valley 10:45 am	29	Birmingh'm 11:30 am
21	Columbus 10:56 am	38	New York 11:01 am
37	Cincinnati 11:10 am	30	Charlotte 12:00 n'n
29	Columbus 1:40 pm	6	Macon 12:20 pm
30	Birmingh'm 2:30 pm	30	Columbus 12:30 pm
8	Birmingh'm 12:40 pm	39	New York 2:45 pm
29	Charlotte 3:55 pm	15	Chatt'ga 3:00 pm
5	Macon 4:00 pm	39	Birmingh'm 4:10 pm
37	New York 5:00 pm	18	Toccoa 4:30 pm
15	Brunswick 7:50 pm	22	Columbus 5:10 pm
11	Richmond 8:20 pm	5	Cincinnati 5:10 pm
24	Kansas City 8:20 pm	32	Fort Valley 8:20 pm
16	Chattan'ga 9:35 pm	25	Heflin 8:45 pm
19	Columbus 10:20 pm	10	Macon 8:30 pm
32	Fort Valley 10:25 pm	40	Washington 8:45 pm
14	Cincinnati 11:00 pm	24	Jacksonville 9:30 pm
23	Jacksonville 6:50 am	11	Shreveport 11:10 pm
*17	Toccoa 8:10 am	14	Jacksonville 11:10 pm

Trains marked thus (*) run daily except Sunday.

Other trains run daily. Central time. City Ticket Office, No. 1 Peachtree Street.

SPECIAL NOTICES.

STATE FARM COTTON OFFERED

FOR SALE—On Friday morning, May 30th inst., will be offered for sale the State Farm Cotton of about 350 bales at the State Farm, near Milledgeville. All Cotton Buyers are cordially invited to be present and make bid on this fine lot of cotton. The Prison Commission of Georgia. 5-22-11

Marshal Sales.

United States Marshal's Sale.

UNITED STATES OF AMERICA, NORTHERN DISTRICT OF GEORGIA.

Will be sold on the first Tuesday in June next, at public outcry at the Court House in said county, in front of the old City Hall Building, corner of Pryor and Hunter Streets, City of Atlanta, Georgia, within the legal hours of sale, to the highest bidder for cash, certain property, of which the following is a full and complete description, to-wit: All that tract or parcel of land lying and being in the City of Atlanta, State of Georgia, being part of land lot fifty-one in the 14th District of Fulton County, more particularly described as follows: Beginning at a point on the east side of Piedmont Avenue, formerly Calhoun Street, at the northwest corner of Clark's lot, running thence north along the east side of Piedmont Avenue forty-five feet to King's lot, thence east along King's lot two hundred seventy-four feet, more or less, thence south parallel with Piedmont Avenue forty-four feet, thence west at right angles to Calhoun Street (or Piedmont Ave.), two hundred seventy-four feet, more or less, to beginning point, being part of lots one hundred twenty-eight and one hundred twenty-nine, block twenty-three.

Said property levied on as the property of David T. Howard, to satisfy an execution issued from the Circuit Court of the United States for the Northern District of Georgia, February 22, 1910, in favor of the United States against John Williams and David T. Howard, said property being in possession of David T. Howard.

This first day of May, 1913.

W. H. JOHNSON,
United States Marshal.
5-1-34

Near Beer License.

I HEREBY make application to City Council for renewal of near beer license for colored only, at 66 Decatur Street. R. Amiel & Co. 5-22-221

I HEREBY make application to City Council for renewal of near beer license for white only at 4 Decatur Street. Ben Rosenthal. 5-22-222

WE HEREBY make application to City Council for renewal of near beer license for wholesale, for white and colored, at 522 Decatur Street. New South Brewing Company. 5-22-223

I HEREBY make application to City Council for renewal of near beer license for white only, at 1 and 3 North Broad Street. W. H. Gowery & Co. 5-22-224

I HEREBY make application to City Council for renewal of near beer license for white only at 7 East Alabama Street. Oppenheim Cigar Co. 5-22-225

I HEREBY make application to City Council for renewal of near beer license for white only at 16 and 18 North Broad Street. Gann & Garraux. 5-22-226

I HEREBY make application to City Council for renewal of near beer license for white only at 48 South Forsyth Street. John Fisher. 5-22-227

I HEREBY make application to City Council for renewal of near beer license for colored only, at 50 South Forsyth Street. John Fisher. 5-22-228

SPECIAL NOTICES.

Near Beer License.

I HEREBY make application to City Council for renewal of near beer license for white only, at 27 W. Mitchell Street. Sig Samuels & Co. 5-22-229

I HEREBY make application to City Council for renewal of near beer license for white only, at 11 North Forsyth Street. Sig Samuels & Co. 5-22-230

I HEREBY make application to City Council for renewal of near beer license for white only, at 5 West Mitchell Street. Sig Samuels & Co. 5-22-231

I HEREBY make application to City Council for renewal of near beer license for colored only, at 82 South Forsyth Street. John Campbell. 5-22-232

I HEREBY make application to City Council for renewal of near beer license for white only, at 15 West Mitchell Street. John Campbell. 5-22-233

I HEREBY make application to City Council for renewal of near beer license for white only, at 205 Peters Street. G. L. Cary. 5-22-234

I HEREBY make application to City Council for renewal of near beer license for colored only, at 203 Peters Street. G. L. Cary. 5-22-235

I HEREBY make application to City Council for renewal of near beer license for white only, at 21 West Mitchell Street. E. C. Lambert. 5-22-236

I HEREBY make application to City Council for renewal of near beer license for white only, at 25 South Pryor Street. A. Springer. 5-22-237

I HEREBY make application to City Council for renewal of near beer license for white only, at 33 East Alabama Street. Lee Dreyfus. 5-22-238

I HEREBY make application to City Council for renewal of near beer license for white only, at 7 and 9 Viaduct Place. Henry Staten. 5-22-239

I HEREBY make application to City Council for renewal of near beer license for white only, at 41 Marietta Street. Shackleford & Johnson. 5-22-240

I HEREBY make application to City Council for renewal of near beer license for colored only at 156 Street. C. D. Jones. 5-22-200

I HEREBY make application to City Council for renewal of near beer license for white only at 36 N. Broad Street. Hollis Cigar and Soda Co. 5-22-201

I HEREBY make application to City Council for renewal of near beer license for white only at 10 Walton Street. A. N. Hollis. 5-22-202

I HEREBY make application to City Council for renewal of near beer license for white only at 67 N. Broad Street. D. B. & A. N. Hollis. 5-22-203

I HEREBY make application to City Council for renewal of near beer license for white only at 5 Decatur Street. J. Bigler. 5-22-204

I HEREBY make application to City Council for renewal of near beer license for colored only at 45 Decatur Street. J. Silverman. 5-22-205

I HEREBY make application to City Council for renewal of near beer license for colored only at 99 Decatur Street. S. Parks. 5-22-206

I HEREBY make application to City Council for renewal of near beer license for colored only at 113 Peters Street. Rozenberg Bros. 5-22-207

I HEREBY make application to City Council for renewal of near beer license for white only at 113 Decatur Street. M. Prisock. 5-22-208

I HEREBY make application to City Council for renewal of near beer license for white only at 147 Decatur Street. J. A. Batchelor. 5-22-209

I HEREBY make application to City Council for renewal of near beer license for white only at 530 Decatur Street. A. L. Johnson. 5-22-210

I HEREBY make application to City Council for renewal of near beer license for colored only at 404 Decatur Street. J. Silverman. 5-22-211

I HEREBY make application to City Council for renewal of near beer license for colored only at 366 Decatur Street. E. Fitterman & Siegel. 5-22-212

WE HEREBY make application to City Council for renewal of near beer license, wholesale and retail, for white and colored, at 350-2-4 Decatur Street. Acme Brewing Co. 5-22-213

I HEREBY make application to City Council for renewal of near beer license for white only, at 226 Marietta Street. M. L. Shatzen & Co. 5-22-241

I HEREBY make application to City Council for renewal of near beer license for colored only, at 383 Marietta Street. J. G. Fowler. 5-22-242

I HEREBY make application to City Council for renewal of near beer license for white only, at 514 Marietta Street. J. A. Daniel. 5-22-243

I HEREBY make application to City Council for renewal of near beer license for white only, at 384 Marietta Street. J. A. Daniel & Co. 5-22-244

I HEREBY make application to City Council for renewal of near beer license for white only, at 19 Peachtree Street. Ed Lambert. 5-22-245

I HEREBY make application to City Council for renewal of near beer license for white only, at 15 Edgewood Avenue. Manheim & Powell. 5-22-246

I HEREBY make application to City Council for renewal of near beer license for colored only, at 29 Ivy Street. Mandle & Morris. 5-22-247

I HEREBY make application to City Council for renewal of near beer license for white only, at 129 Edgewood Avenue. Louis Silverman. 5-22-248

I HEREBY make application to City Council for renewal of near beer license for white only, at 17 Marietta Street. P. P. O'Byrne. 5-22-249

I HEREBY make application to City Council for renewal of near beer license for colored only, at 112 Decatur Street. A. Mandle & Co. 5-22-250

I HEREBY make application to City Council for renewal of near beer license for colored only, at 162 Peters Street. A. Mandle & Co. 5-22-251

I HEREBY make application to City Council for renewal of near beer license for white only, at 256 Decatur Street. H. Lysten. 5-22-252

I HEREBY make application to City Council for renewal of near beer license for white only, at 127 North Pryor Street. C. C. Jones. 5-22-253

I HEREBY make application to City Council for renewal of near beer license for colored only, at 191 Decatur Street. Jud Stow. 5-22-254

I HEREBY make application to City Council for renewal of near beer license for white only, at 38 Marietta Street. J. P. Hunter. 5-22-255

I HEREBY make application to City Council for renewal of near beer license for white only, at 38 South Forsyth Street. J. P. Hunter. 5-22-257

I HEREBY make application to City Council for renewal of near beer license for white only, at 20 South Pryor Street. Schwarz & Blelm. 5-22-257

I HEREBY make application to City Council for renewal of near beer license for white only, at 470 Decatur Street. M. A. Rogers. 34-22-5

AT THE next meeting of Council we will apply for renewal of near beer license for white only, at 25 West Mitchell Street. J. D. Brady & Bro. 33-22-5

SPECIAL NOTICES.

Near Beer Licenses.

I HEREBY make application to City Council for renewal of near beer license for colored only at 324 Decatur Street. L. Zabludowsky. 5-22-214

I HEREBY make application to City Council for renewal of near beer license for colored only at 252 Decatur Street. J. N. Coggins. 5-22-215

I HEREBY make application to City Council for renewal of near beer license for colored only at 230 Decatur Street. S. Krasner. 5-22-216

I HEREBY make application to City Council for renewal of near beer license for colored only at 202-4 Decatur Street. Danneman Bros. 5-22-217

I HEREBY make application to City Council for renewal of near beer license for colored only at 150 Decatur Street. J. Brantingham & Co. 5-22-218

I HEREBY make application to City Council for renewal of near beer license for colored only at 80 Decatur Street. Walter Harris. 5-22-219

I HEREBY make application to City Council for renewal of near beer license for colored only at 74 Decatur Street. Pete Mitchell. 5-22-220

PERSONAL.

NOW is the time to paint and we have the best that can be made. West Lumber Co., 238 Peters St. 5-21-10

VICTOR L. TREMAINE.

Mystic,
Permanently Located in Atlanta.
125 WEST PEACHTREE STREET
Hours 10 to 7. Closed on Fridays.
Develops personal magnetism and psychic powers. Your greatest wish can positively be realized. Every case guaranteed. 30-21-5

ACME HATTERS HAVE MOVED TO 20 E. HUNTER STREET. OLD HATS MADE NEW.

4-23-42

THE GATE CITY DOLL HOSPITAL, 243 Courtland, near Cain, repairs all kinds of dolls. 203-24-4

FLY SCREENS, FLY SCREENS, FLY SCREENS—Wood fly screens, metal fly screens, hardwood floors, Venetian blinds, metal weather strips furnished anywhere in the South. Write or phone W. R. Calloway, manager, 1402 Fourth National Bank Building, Atlanta, Ga. Main 5310.

SERIOUS RESULTS come from trusses improperly fitted. John B. Daniel, at 34 Wall Street, has an expert fitter and it will cost you no more to have him fit you, and it means insurance. 5-24-19

MATERNITY SANITARIUM—Private, refined, homelike. Limited number of patients cared for. Home provided for infants. Mrs. M. T. Mitchell, 26 Windsor Street. 11-9-57

DR. GAULT'S Antiseptic Powder for women. It is cleansing, cooling and non-irritating. Can be used as a douche at any time with safety. It has no equal. Price $1 per box, postpaid. J. T. Gault Chemical Company, 702 Austell Building, Atlanta. 4-26-32

LOST AND FOUND.

LOST—A homestead in Davison-Paxon-Stokes or in High's. Call Atlanta phone 2979.

LOST—Wednesday, 14th, Shepherd dog, with large leather collar, bushy tail; answers to name of "Shep." Atlanta 1131. *5-22-27

LOST—Wednesday, a Boston terrier bulldog; has one glass eye; answers to name of "Queen." Atlanta phone 1131. 5-22-25

LOST—Monday, about $35 in money and check made out to T. P. Westbrook. Finder please return to 107 Ivy St., or call Ivy 4778 and receive reward. 5-21-41

LOST—On Peachtree Street, silver card case, filigree to lining, containing check for $45, No. 6048, made out to Miss Mary Green, payable to Third National Bank. Return to Miss Green, 387 Spring, and receive reward. Ivy 2322-J. 5-21-40

LOST—Ring set with pearls. Finder call Ivy 2179 or P. O. Box 257. 5-21-38

LOST—Monday, cameo brooch, between Five Points and Chamberlin's. Reward. Call Decatur 116. 205-5-20

THE PARTY that took an umbrella off the fence corner of Washita Avenue and Highland Avenue Tuesday morning please return to 548 Highland Avenue and get reward. 208-5-20

LOST—Lady's black silk umbrella about a month ago, gold and pearl handle, engraved L. W. R. Finder return to 829 Candler Building. Reward. 5-20-3

HELP WANTED.

Male.

WANTED—Assistant soda dispenser. Apply, with references, to Melton's Pharmacy. 5-22-38

WANTED—Press feeder. 110½ Whitehall Street. Ross Moore. 5-22-28

WANTED—Delivery boy, with bicycle, experienced with groceries. Apply 391 S. Pryor St. 5-22-26

YOUNG man to help in grocery store on Saturdays. Apply 80 Capitol Ave. 5-22-201

SOLICITORS and agents for a live proposition. Franklin Press, 41½ Peachtree Street. 29-22-5

WANTED—Stair builder, one competent to handle circle stair work. Apply Phoenix Planing Mill, 321 Highland Avenue. 5-22-4

ANY ONE knowing the whereabouts of Lee Martin, white, about eighteen, will confer a favor by communicating same to M., Box 580, care Georgian. 5-21-2

WANTED—Two first-class waiters. Apply 205 Peachtree; Adair Hotel. 5-21-26

WANTED—Colored help. Apply Southern Upholstering Co., corner Jefferson and Echo. 5-21-25

I TEACH MEN THE BARBER TRADE quickly, cheaply, thoroughly and furnish tools. I pay commission for bringing students. I give wages in finishing department. Positions waiting. Call at once or write Manager Moler System, 38 Luckie St. 5-22-3

ATLANTA mail carriers wanted; average $90 month. Atlanta examinations coming. Specimen questions free. Franklin Institute, Dept. 49-D, Rochester, N. Y. 30-14-5

WANTED FOR U. S. ARMY: Able-bodied unmarried men between ages of 18 and 35; citizens of United States, of good character and temperate habits, who can speak, read and write the English language. For information apply to Recruiting Officer, Peachtree and Forsyth Streets, Atlanta, or 411 Cherry Street, Macon, Ga. 4-1-1

WANTED—Ideas. Inventors, write for list of inventions wanted and prizes offered by manufacturers. Also, how to get your patent. Sent free to any address. Randolph & Briscoe, patent attorneys, Washington, D. C. 7-11-23

PULLMAN porters wanted; references. For instruction. Write P. O. Box 804, Atlanta, Ga. 5-4-37

WANTED—Men to learn the barber trade; tools and position furnished. Atlanta Barber College, 10 East Mitchell St. 5-11-17

Want Anything?

TELEPHONES
Bell M. 8000
Atlanta

Telephone clerk will take your ad, and, if requested, assist you in wording, or will write the ad for you—that's his business. He will also make it as brief as possible to obtain the results desired. In order to accommodate customers, accounts will be opened by phone, but you will make payments promptly after publication or when bills are presented by mail.

Classified Advertising Rates:

1 insertion ...10c a line
3 insertions .. 6c a line
7 insertions ... 5c a line
10 insertions ..4½c a line
30 insertions ... 4c a line

No advertisements taken for less than two lines. Seven words make a line.

To protect your interests as well as ours, an order to discontinue an ad will not be accepted over the phone. Please make order to discontinue in writing.

No advertisement accepted from out of town unless accompanied by cash or forwarded through recognized advertising agency.

TELEPHONES
Bell M. 8000
Atlanta

LITTLE ADS THAT BRING BIG RESULTS

HELP WANTED.

Male.

FREE ILLUSTRATED BOOK tells of about 300,000 protected positions in U. S. service. Thousands of vacancies every year. There is a big chance here for you, sure and generous pay, lifetime employment. Just ask for booklet T-412. No obligation. Earl Hopkins, Washington, D. C. 5-1-1

Female.

WANTED—Experienced assorter. Apply Excelsior Laundry, 40-42 Wall St. 5-22-19

WANTED—Lady steno-bookkeeper of fair ability. State salary, age, references. Go out of city. Merchant, care Georgian. 5-22-10

A COOK—Four in family; room on the place with private toilet and electric lights. 282 St. Charles Avenue. 31-22-5

WANTED—Good cook; also washerwoman to live on place. Apply 667 W. Peachtree Street. 5-21-37

COLORED girl of neat appearance for general housework. 49 Vedado Way. 42-21-5

WANTED—Experienced nurse for two children, one and three years old; settled woman preferred. Must have good references. Apply 787 Ponce De-Leon. 5-21-14

A FIRST-CLASS chambermaid; good wages. Apply 241 West Peachtree. 38-21-5

WANTED—Experienced cook. Must be settled, unincumbered woman willing to go to country place. Call mornings, 205 Peachtree Circle. 32-21-5

WANTED—Good cook. Must live in the house. Apply 1068 DeKalb Avenue. 36-20-5

WANTED—Expert laundress and cook, to live on lot. Apply 1068 DeKalb Ave. 5-20-27

WANTED—Housekeeper for sanitarium. Apply in person with references. Experience required. 237 Whitehall Street. 5-22-5

WANTED—Good cook; room on lot. 76 Park Lane, Ansley Park. Take Piedmont Avenue car and get off at Park Lane. 5-20-26

WANTED—Laundress to wash on lot. 415 Cherokee Avenue. 5-20-21

WANTED—Cook at once; reference required. Phone Ivy 6481-J. 62 Westminster Drive. 209-5-20

U. S. GOVERNMENT POSITIONS open to women. Write for list. Franklin Institute, Dept. 602-D, Rochester, N. Y. 25-20-5

WANTED—Experienced millinery trimmer and saleslady; also saleswoman for suits and shirtwaists. Grossman's. 5-19-10

GIRLS LEARN MILLINERY; best trade on earth for women; pay $60 to $100 a month. Write Ideal School of Millinery, 190½ Whitehall St. 3-29-41

Male and Female.

CRICHTON-SHUMAKER
Established 1885
Business College
THE LEADING
Business Training School in the South.
INDIVIDUAL INSTRUCTION BY THE PROPRIETORS IN PERSON.
CATALOGUE FREE.
KISER BUILDING ATLANTA.

BOYS and girls everywhere, to make a dollar every day after school. Pleasant and easy work. Call on or write A. R. Cassil, 41½ Peachtree Street, Atlanta. Inclose stamped and addressed envelope for reply. 33-21-5

DRESSMAKING—DRESSMAKERS.

WANTED—Dressmaking. One-piece dresses, $2.00 and up. Mrs. O. E. Smith, 27 N. Howard St., Kirkwood. 5-20-7

TYPEWRITERS FOR RENT.

NO. 6 REMINGTONS, $5 for 4 months; Royals, $7 for 4 months; Underwoods, $8 for 4 months; Remington visible, $9 for 4 months. Initial payment allowed on price of machine. Get our new illustrated catalog and price list No. 26. American Writing Machine Co., 48 N. Pryor Street. Phone M. 2526.

ROYAL typewriters rented; one month, $2.75; three months for $7.00; special rates to students. Royal Typewriter Co., 46 N. Pryor St. Phone Main 2492. 4-25-17

TEACHERS WANTED.

WRITE for record of our eight years' work. High class patronage. Efficient service. Foster's Teachers Agency, Atlanta, Ga. 64-8-4

WANTED AT ONCE—A few more first-class principals and assistant teachers. Good openings, good salaries. Free registration. Register Teachers' Agency Register, Ga. 5-18-8

EDUCATIONAL.

WILL take a limited number of pupils for piano; $2 per month; graduate musician. 7 Kent St. 5-21-32

EMORY summer school; cool, quiet; fifty days from June 17. Latin, Greek, French, German, English, history, mathematics. Address E. K. Turner, Oxford, Ga. 5-9-1

AGENTS AND SALESMEN.

Wanted.

WANTED—High class salesmen with stock or insurance experience. No advances. Call for Mr. Brown, 570 Kimball Hotel. 206-5-22

WE want a REAL good REAL estate salesman. FINE OPENING. Apply by mail. Wilkes, Box 602, care Georgian. 5-22-14

SITUATIONS WANTED.

Male.

AS REPRESENTATIVE of some corporation or salesman; for some firm at Macon, or on the road. Willing to work one month to demonstrate my ability. Can furnish reference. Address Honest Gentleman, care Georgian. 41-22-5

WANTED—Position by young man as pressman. Will accept reasonable salary. Address Press, Box 495, care Georgian. 208-5-22

STENOGRAPHER—Young married man With two years' experience in railroad traffice work desires position. Address P. O. Box 23, Boca Grande, Fla. 37-22-5

COLLEGE graduate with two years' experience as bookkeeper and cashier for responsible firm desires responsible employment; write good hand, can use typewriter rapidly; can furnish best city references. Address E., Box 6, care Georgian. 32-22-5

ARCHITECT—Young man; designer and head draughtsman for seven years in leading New York offices, wishes to affiliate with good local architect. An interview will be convincing. Address J. M. B., care Georgian. 205-5-22

A SPLENDID dining room boy, private home or office work. Want work at once. Can give good reference. Answer quick. Z. B., 383 Martin Street, City. 30-22-5

WANTED—Position b yan experienced man as manager of small telephone exchange. Can give the best of references as to character and ability. Address J. J. N., 1004 Lafayette St., Quitman, Ga. 47-21-5

FIRST-CLASS German butler wants position; can furnish best references. Address 47 E. Mitchell St. 44-21-5

YOUNG MAN of good business ability wishes to affiliate with good concern. All recommendations of highest sources. An interview with me will be convincing. Phone Ivy 6299-L. 5-21-17

STENOGRAPHER of experience desires permanent position at once; best references. Call Main 4865-J. 5-21-7

YOUNG MAN, 26, recently arrived from New York, seeks position as bookkeeper or clerk in mercantile house offering advancement; good correspondent and willing worker. Address Clerk, 889, care Georgian. 39-21-5

A YOUNG WHITE MAN wants position at once as chauffeur. Can handle any car; 3 years' garage experience. 212-5-20 158 Whitehall St.

WANTED—Work by young man just out of college; good penman and calculator; had rather have work so I can have afternoons off, but will consider anything that will pay. Box 610, care Georgian. 32-20-5

WANTED—Position by young man with partial advanced high school education, with a reputable firm, preferably in the office where the chances are good for advancement. Address W. R. B., Box 440, care Georgian. 33-20-5

WANTED—Position by young man who has just completed a course of bookkeeping, with good habits and good references; ready to begin work June 1. Address N. W. Johnson, 8 Perry Street, Newnan, Ga. 34-20-5

YOUNG MAN, 18 years of age, strictly sober, must have work. Have had 3 years' experience in drug store. Prefer job in drug store, but will be glad to get anything to do. Address D. Mc. Adrian, Ga. 35-19-5

WANTED—Position as sawyer at circular saw mill in Georgia or Florida. Good reference. Address P. O. Box 68, Six years' experience. Good reference. Address P. O. Box 68, Council, N. C. 34-19-5

POSITION WANTED—Bookkeeper, 30, ten years' experience as bookkeeper, cashier, collector, wants position; best references. Bond if desired. Experience, Box 55, care Georgian. 31-12-5

BOOKKEEPER and auditor will straighten out your bookkeeping and office troubles. Trial balances made. Small sets of books written up. P. O. Box 836, Phone Ivy 7011. 5-4-13

Female.

WANTED—By a colored woman, job as cook or maid in private family. Address 239 Courtland Street. Louise Williams. 40-22-5

WANTED—By a colored woman, a job as maid or cook for one-half day. Address Annie Broomfield, 161 Courtland Street. 39-22-5

WANTED—Position as cashier by young lady with experience. Address M. C., 21 White Oak Street, Atlanta, Ga. 200-5-22

TYPEWRITING, any class, accurately, neatly done; reasonable. Stenographer, Ivy 5. 28-22-5

WE CLEAN kid gloves, launder lace curtains, fancy waists, lace collars, fancy underwear, by hand. Woman's Exchange, 3 South Broad Street. 81-18-5

STENOGRAPHER with four and half years' experience desires permanent position at once. Address Miss C. L., 362 Capitol Avenue. 41-21-5

WANTED—Position by young lady as stenographer; three years' experience. Care Georgian. 206-5-21

HIGHLY efficient stenographer, office assistant, has resigned position. Must have another immediately. $18.00 per week minimum. Phone Ivy 5840. 5-21-4

WILL take housekeeper's place for bachelors' apartment or hotel or home. Mrs. H. S. Christy, care General Delivery, City. 39-20-5

YOUNG LADY, two years experience, wishes position as stenographer. Phone Ivy 8705. 37-20-5

WANTED—Cases to nurse by experienced sick nurse. Maternity cases a specialty. Rates reasonable. Best references. Call Ivy 7304-J, or West 1054. 36-20-5

YOUNG lady wishes clerical position in office. Address L., 117 Simpson St., city. 30-20-5

Male and Female.

WANTED—Position by man and wife; woman to cookand man to work garden and care for chickens; best of references. Address R. B., Box 450, care Georgian. 201-5-21

PIANO BARGAINS.

PIANOS AND PIANO PLAYERS.

SOLD at the lowest prices and on the most reasonable terms at which first-class instruments can be handled. Behr Bros., Newby & Evans, Ludwig and others. Call and see me before you buy.

WALTER HUGHES,
88 N. Pryor St.
8-23-1

FOR SALE—MISCELLANEOUS.

DEALER in fresh meats, groceries, country produce, fat spring chickens and yard eggs of my own raising. Both phones. 234 Capitol Ave. 5-22-35

CANOE FOR SALE—15-foot "DETROIT" canoe; cushion and racing paddles complete. Boat equipped with sponsons and was "made to order." Perfectly new. Price complete $50. Call "Canoe," Phones 484. 202-5-22

FOR SALE—Jewel gas range, with warmer. Cash $27.50. Only used three months. Will sell cheap. Range, care Georgian. 201-5-22

FOR SALE—Rolltop desk, show cases, scales and National cash register, at a bargain. Main 3239. Atlanta 880. 80 Capitol Avenue. 5-22-202

FOR SALE—Rolltop desk, in good condition, cheap. 410 Temple Court. 204-5-22

LIGHT spring wagon and horse, for good milk cow. 496 Chestnut Street. 203-5-22

FOR SALE—Furniture complete for 6-room house. Cheap for cash. 332 Juniper Street. Phone Ivy 4834. 207-5-22

FOR SALE—16-inch oscillating electric fan. Brand new. Direct current. $15. P. O. Box 640. 5-22-15

FOR SALE—Less than half cost, soda fount; good condition. Brewster Mercantile Co., Esom Hill, Ga. 5-22-13

SAFES—We will dispose of several second-hand safes at cost. We need room. Gookin Bank and Office Equipment Co., 113-15 North Pryor Street. 5-22-12

ONE HORSE and mule, two ice wagons, All O. K. Will sell or rent. Bargain price. Also ice route, over 150 customers. Address W., Box 600, care Georgian. 5-22-8

FOR SALE—No. 5 Oliver Typewriter. Practically new. Box 148, Palmetto, Ga. 5-22-6

DUNTLEY PNEUMATIC CLEANERS remove dirt and germs from rugs, carpets, floors, etc.; vacuum cleaners from $32.50 up; vacuum sweepers, $9.75. C. J. Daniel & Co., 416 Fourth National Bank Building. 12-2-11

FURNITURE—We buy and sell cash bargains. Southern Wreckage Company, 114 South Forsyth Street. Both phones. 1-17-5

SECOND-HAND SAFES—Small, medium and large home safes, $15; Hall's bank and fireproof safes, vault doors, etc. C. J. Daniel, 416 Fourth National Bank Building. 9-7-33

FOR SALE—Brown wicker baby carriage; used 8 months; in perfect condition; cost $25; will sell for $10. Bell Phone West 1113-J. 5-21-20

MAHOGANY bed room suit for sale; a bargain; or will exchange for room and board. 115 McDaniel. Main 2489-J. 5-21-33

FOR SALE—Six direct current 16-inch desk fans; used only two months. West 502. 5-21-29

SWEET PEAS, 30c per 100; carnations, 50c a dozen. Alta Vista Floral Company. West 135. 5-21-16

WE are agents for Pittsburg wire fence. Can make interesting prices to both wholesale and retail trade. West Lumber Co., 238 Peters Street, Atlanta. 5-21-12

GAS water heater for sale cheap. Good as new. Phone Ivy 2407-J. 5-21-3

FOR SALE—Nearly new iron bed, mattress and springs. Ivy 3769-J. 5-20-28

FOR SALE—Good Underwood typewriter; best condition; late model. Call W. L. G., care J. P. Stevens Engraving Co. 204-5-20

FOR SALE—Fresh broken crackers, 5c a pound at factory, Wednesday and Saturday mornings. Frank E. Block Co., Ellis St. 5-20-11

IMMEDIATE shipment of (genuine) Nancy Hall and Porto Rico sweet potato plants at $1.25 per thousand, or $1.50 delivered. We ship nothing but good, strong, fresh plants and guarantee entire satisfaction. The Bear's Head Farms, Pine Castle, Fla. 32-19-5

NEW Perfection refrigerator, suitable for grocery, restaurant or large boarding house. 391 South Pryor. Bell phone 623, Atlanta phone 299. 5-19-6

FOR SALE—Two pool tables, practically new; been in use in club room and not hurt; must sell at once; bargain; original cost $400. Address P. O. Box 87, Jonesboro, Ga. 5-1-6

FOR SALE.

I WILL SELL a valuable patent at a sacrifice if taken immediately. Worth one-half million. Address Patent, Box 863, care Georgian. 3-8-6

SIGNS BROWN SIGN & PAINTING CO., 77½ Whitehall. M. 3780. 3-18-33

WE RENT good pianos $3 per month up. We sell good pianos $5 per month up. R. P. BECHT COMPANY. 107-108-109 Temple Court Building. Main 667. 2-19-26

C. S. HULLS & Co., Atlanta. Headquarters. F. R. Logan. 4-20-32

A NEW BROOM DOES NOT

A 30c "Want Ad" placed in this paper may be the seed that will grow a fortune for you

BUSINESS GUIDE

Ready Reference for the Business Man, the Artisan And the Public in General

Auction Sales of Furniture and Household Goods.

CENTRAL AUCTION COMPANY, 12 East Mitchell street, buys and sells everything; regular auction Tuesday and Friday. Bell phone Main 2424. 10-3-41

Banks.

AMERICAN NATIONAL BANK, Corner Alabama and Broad street. CAPITAL AND SURPLUS $1,000,000.

Bicycles.

FOR BICYCLES and supplies, See D. Alexander, 54 N. Pryor. M. 3116. Repair Work a specialty. 2-27-51

CALL Main 1320, Atlanta 1436. Bicycle repairs and sundries. Atlanta Bicycle Company, 10 Peters Street. 2-15-66

Blacksmithing.

STRUCTURAL STEEL AND IRON WORK.

WE make all kinds of metal windows and doors, also window gratings and hangers of all kinds. Anderson Bros. & Rich, 372 Edgewood Avenue. 4-2-7

Blue Prints.

DIXIE BLUE PRINT CO.

40½ LUCKIE STREET, Atlanta, Ga. Best equipment. Best prints of any size or kind. Lowest prices. Phone Ivy 5364. 4-28-12

Builders.

LET US BUILD you a home. Will buy you a lot or pay off your lot. Terms to suit. 400 Temple Court. Main 4189. 4-15-16

Carpenter and Builder.

ALL KINDS REPAIR WORK. D. M. WHEELER, 19 South Forsyth St. Phone M. 4186. Atlanta 1547. 12-31-16

Carpets and Rugs Cleaned.

ATLANTA STEAM CARPET CLEANING COMPANY (Inc.) 27 West Alexander street. Phone Ivy 4186. Moist and dry cleaning. Rugs woven from your old carpets and rags. Porch shades made to order. 2-8-27

Coal, Coke and Wood.

S. M. TRUITT & SONS, for dry wood and best coal. 1-31-21

Contract Painting and Wall Tinting.

J. A. JOHNSON, 397 W. Fair St., West 1288-J, for all kinds of painting and tinting.

Dentist.



BEST WORK

Crowns (22 k.) $3.00
Bridge work $3.00
Full set teeth $3.00
Filling 50c

R. R. fare allowed 25 miles. All work guaranted 20 years.

Eastern Painless Dentists
33½ Peachtree St., Near Walton.
4-2-31

Ear, Nose, Throat and Lung Trouble.

DR. GEORGE BROWN, Diseases of the Ear, Nose, Throat and Lungs, 312-14 Austell Bldg. I have the only compound oxygen plant ever brought South and make this gas daily. Weak, nervous, anaemic and pale people are invited to call. 4-6-13

Engineering.

"Amo Engineers Are Questionable!" YOU NEED engineering advice. Write us your rubber, bubber, problems, resources. We'll help you. Amo House, Box 362, Atlanta, Ga. Fee, $1. 5-3-5

Engineering and Machine Designing.

G. V. PLANT, M. E.
DEVELOP YOUR INVENTION.
Dixie Pattern and Machine Works, 262 West North Avenue. Main 2829. 4-5-17

Fire-Proof Storage.

WE STORE HOUSEHOLD GOODS and pianos. Office and warehouse, 239-241 Edgewood avenue. Ivy 2037. John J. Woodside Storage Company.

Fly Screens.

Fly Screens Made to Order.
OAKLAND CITY REPAIR WORKS.
Carpenter and cabinet work a specialty. Call West 242-L. Atlanta 528. C. F. Dickey, Mgr. 5-1-37

FLY SCREENS.

METAL AND WOOD FRAMES, portable garages. W. J. Baker Company. Bell phone Ivy 926. No. 811 Empire Life Bldg., Atlanta, Ga. 5-1-4

FLY—SCREENS—FLY

COME SEE our Roll-aawy Screens, our Roller-bearing Screens, our Sliding Screens; none better. It will pay you to see goods; get prices. 217 Kiser Bldg. Main 1319. Porter Screen Co. J. J. Crawford, Agent. 2-4-14

Fresh Oysters Daily.

VIRGINIA and New Orleans oysters on the half shell, 40c dozen. 77 Peachtree street.

Furniture Repairing and Upholstering.

FURNITURE repaired, upholstering, refinishing neatly done. Work called for and delivered. Young K. Carson, 479 Marietta street. Atlanta 3567. 3-5-6

W. L. LUNSFORD & CO., Upholstering, repairing and refinishing furniture of all kinds; satisfaction guaranteed. Phones, Atlanta 5350-F. M. 6111. 3-5-36

Furniture.

Rosser F. Jordan Furniture Co., 144-6 Auburn Ave. Phones: Bell Ivy 4467, Atlanta 1800.

WE CARRY a full line of household furniture from kitchen to parlor; also a complete line of summer porch goods, such as porch sets, porch rockers, rugs, etc.; refrigerators, ice cream freezers and everything in the furniture line. We can save you 20 per cent on everything. Call and see us before buying elsewhere. Cash or terms. 5-15-8

PERFECTION OIL STOVES. Three-burner, including oven and vessels, complete, $12.50. CAMERON FURNITURE CO., 85 South Forsyth Street. 5-1-3

T. C. FURNITURE CO. Cash or easy payments, 415 Marietta. Phone Atlanta 1797. 4-5-12

ARE YOU LOOKING for a good position? A little "Want Ad" will find it

Groceries.

GUARANTEED fresh country eggs 15½c doz., credit grocers, 30c; lemons, 14½c doz.; 24 lbs. guaranteed flour, 64c; 48 lbs., $1.27; 96 lbs., $2.93, barrel, $4.95; No. 10 Silver Leaf lard, $1.37; No. 10 Cottolene, $1.19. Cash Grocery Co., 118 and 120 Whitehall. 5-21-9

Hat Cleaning.

STRAW HATS, 25c; Soft Hats cleaned and blocked, 35c. George's Hat Cleaning and Shoe Shine Parlor, 3½ E. Ala. Street. 4-16-11

Hatters.

ACME HATTERS make old hats look like new. Mail orders given prompt attention. 20 East Hunter street. 12-2-44

Instrument Makers.

E. A. BOSTROM MFG. CO., Instrument Makers.
NOW LOCATED AT 578½ EDGEWOOD AVENUE. All kinds of high-grade light machine work done. Special attention given to repairing of engineers' instruments. LEVELS and TRANSITS for hire. 3-11-40

Jewelry.

FRENCH and Electric Clocks repaired. We call for and deliver them. Phone us if you want to know the correct time.

Hunt-Lott Co.

5 SOUTH BROAD STREET.

Lighting Fixtures.

ELECTRIC and gas fixtures; all new styles; lowest prices. Queen Mantel and Tile Company, 56 West Mitchell street. Phone Main 681. 1-16-16

Lime, Concrete, Roofing, Stone.

LADD LIME AND STONE COMPANY. Lime, concrete and roofing stone. 915 3d Nat. Bank Bldg. 2-8-50

Mattress Renovating.

SANITARY MATTRESS RENOVATING—Factory new and up-to-date; moderate prices; give us a trial. Jackson & Orr Company, Means street and W. & A. R. R. Both phones. 3-20-14

Mining Engineers.

Zed W. & W. F. Summerour.
MINING ENGINEERS AND PROSPECTORS.
TWENTY YEARS' FIELD EXPERIENCE.
LOCATING GOLD ORES A SPECIALTY.
CHARGES REASONABLE. A1 REFERENCES.
ADDRESS AURARIA OR ROY, GEORGIA. 5-2-4

Painting and Tinting.

EMERY CONSTRUCTION COMPANY. "Let us build you a house." "Or paint your old house." 318 Fourth National Bank. Main 1455. 4-29-26

PAINT! PAINT!
THE TRIPOD PAINT COMPANY, 37-9 Pryor Street.
BEST goods, prompt service. Phone us your orders. Phones Bell Main 4711, Main 4710, Atlanta 406. 7-1-12

Printing.

THE FRANKLIN PRESS for the cheapest and best printing. 41½ Peachtree St. Phone M 4608-J. 31-20-5

RYBERT & HOLLINGSWORTH
FOR ANY KIND of printing.
We satisfy our customers.
10 Gilmer Street. Bell Main 4600. 5-17-3

Roof and Gutter Work.

I REPAIR all roofs, gutters, all kinds sheet iron work. 33 South Pryor. Main 3127. T. W. Hooper. 8-4-43

Safe Cracksman.



Fire and burglar proof safes opened and repaired. C. C. Downes, 29½ Marietta Street. Phones M. 2146. Atlanta 4922. 4-8-11

Sand.

SAND.
SAND in any quantity and quality; prompt delivery. S. M. Truitt & Son. 1-13-32

Sewing Machines.

WE RENT new machines with complete set of attachments for $2 per month; also machines repaired; prompt delivery. Both phones 1893. Singer Sewing Machine Company, 79 Whitehall. 9-14-44

Shoes.

GET the best shoes for the whole family. Peacock & Drennen, 222 Marietta Street. 4-16-28

Shoe Repairing.

SHOES HALF-SOLED, SEWED, 50 CENTS.
At Gwinn's Shoe Shop, 6 Luckie Street, Opposite Piedmont Hotel. Both phones. 3-26-45

Stove and Range Repairing.

STOVE DOCTOR.
STOVE, range and furnace repairing. 61 South Pryor Street. Bell Phone Main 1460. Atlanta phone 1410. 4-10-10

DAN, THE FIXER.
STOVES AND REFRIGERATOR REPAIRING.
We sell second-hand gas stoves.
We sweep chimneys.
121 WHITEHALL STREET.
Atlanta phone 2235. Bell phone M. 2699.

Transferring and Moving.

TRANSFERRING and moving a specialty. Prices reasonable. L. Stallings. Bell Phone Ivy 3094-J. 42-25-4

Trunks, Bags and Suitcases.

RETAILED AND REPAIRED.
ROUNTREE'S, 77 WHITEHALL ST.
PHONES: Bell M. 1576. Atlanta 1654.

Umbrellas.

"Taylor-Made" Umbrellas.
BUY from makers; all prices and styles; re-covering and repairing; every umbrella kept in repair free. Phone for salesman; prompt service.
TAYLOR UMBRELLA CO., 116½ Whitehall St. 4-23-35

Violin Maker.

OLD VIOLINS BOUGHT, sold and exchanged; repairing a specialty. The Old Reliable Violin Dealer. Mays Badgett, 34½ Peachtree. 3-31-34

Wood.

WOOD.
SOUTH GEORGIA mill cut-offs by the carload or any quantity you may want. They make fine kindling. S. M. Truitt & Son. 1-13-32

POULTRY, PET AND LIVE STOCK

Little Things Count In Poultry Raising

Items Worth Considering by the Breeder—Good Advice by Expert.



EDITED BY JUDGE F. J. MARSHALL

Don't be in a hurry to feed the youngsters as they are taken from the nest. It is this rush in feeding that causes a great deal of indigestion and mortality in little chickens. Let them work on some good sharp coarse sand for twenty-four hours. In this way you will have removed the tendency to gas in the crop, a common ailment where feed is given too soon. You will get a sour crop, bloating, indigestion, resulting in diarrhea, and death is the result. When you do feed let it be fed dry.

Do not tamper with the regulator after you have had the machine open and the eggs cooled down. You can tell nothing about it then. If the regulator needs any adjustment, attend to it at a time when it has been running for hours without opening.

When you get so you can care for and make profitable 25 hens, then you are ready to increase the number if you desire, but until you can do that much better not go any farther.

If some of the hens have been roupy during the past winter and recovered, better be cautious about breeding from them. That is where so much of the trouble comes from, as fowls which have had a severe case of roup are almost sure to produce chicks which are inclined to be roupy the following fall and winter. Breed only from those strictly sound and healthy.

Laying hens are often confined to a fattening diet for months at a time through the laying season without any thought about the results. They will lay and perhaps lay well for a time, but will eventually get out of condition with indigestion and liver trouble. They need a variety with lots of green stuff for filler.

Diarrhea in chicks is often caused by sour feed, impure water, damp quarters, filthy coops, exposure to cold and wet, lack of sharp grit and several all-round cross-grained, wrong methods of treatment. Look out for these conditions and right them if they exist at your place.

Questions and Answers.

Judge F. J. Marshall: I would like to know where and by whom the National Egg Laying Contest is carried on? I have seen quite a little about it, but I am ignorant as to what it represents. Any information along this line will be appreciated.

M. R. S., Madison, Ga.

ANSWER: The National Egg Laying Contest, so called, is being carried on by the State of Missouri at Mountain Grove, by Mr. T. E. Quisenberry, a poultryman of nationwide notoriety, one who has had experience not only in utility fowls, but who knows a thoroughbred from head to tail, and what it should be. The first annual contest closed the first of November last and the second year's contest was started November 15, so that the first half of the year is almost up. This great old State of Missouri, so commonly slurred in various ways, produces more poultry and poultry products than any other State in the Union. The income last year from these poultry products amounted to more than $45,000,000, as given out by the Bureau of Labor Statistics. A few years ago the poultry breeders of the State were delighted with the appropriation of $22,000 by the Legislature for the promotion of more and better poultry. That was mighty good, but this year's solons have just raised to $66,000. What do you think of that? They are certainly satisfied with the way the money has been used and want to get more of the same kind of results. It looks to us that if some of the other States which have a tendency to poke fun at Missouri would even follow along behind in her steps they would be doing mighty well.

Rhode Island Reds.

FOR SALE—Rhode Island Red eggs, 75c per setting, for short time. Call Main 4635-J. 5-22-39

Ducks.

SELLING OUT at a great sacrifice, Fawn and White Runners, at 85c each; White Runners at $1.10 each. They are of excellent type and strain and are now laying. Mrs. C. C. Ramsay, Luthersville, Ga. 36-22-5

ENTIRE lot of prize-winning Fawn and White and White Indian Runner Ducks for sale at $1.50 each. Will sell any number at this price. First come, first served. The ducks won first and second prizes at all the leading poultry shows in the South last fall. Will give ribbons with the birds. Oak Dean Poultry Farm, Stone Mountain, Ga. 5-20-2

Eggs—All Varieties.

THE EGGS of different varieties of fowls will be found classified under their respective breeds in the future, instead of under the classification of "Eggs."

Plymouth Rocks.

BARRED ROCK eggs, pure and fresh from the Georgia Poultry Farm, $1 per setting. On sale at 12 South Broad St. 32-18-5

EGGS from prize-winning E. B. Thompson Ringlet Barred Rocks, either mating, $3 for fifteen, $5 for thirty. A. M. Kendall, Dallas, Ga. 3-4-11

Poultry—All Varieties.

FREE RANGE DUCK AND POULTRY FARM, Chamblee, Ga. Large stock of White Runners, Leghorns and Rhode Island Reds, enables us to ship fresh eggs, strong and fertile. Write for prices on stock and eggs if you want a bargain. 1-21-15

Horses, Mules, Vehicles, Etc.

WANTED—Sound, young, gentle horse; weight about 1,100 pounds; must be cheap for cash. Ivy 3128-J. 5-21-21

Dogs.

FOR SALE—Pit bull terrier; subject to registration. Call Ivy 5912. 5-22-17

Poultry, Plants and Seeds.

BERMUDA grass seeds now ready at the oldest seed house South. Also many seeds to plant now. Mark W. Johnson Seed Co., 35 South Pryor Street. 34-21-5

H. G. HASTINGS & CO.

SEEDSMEN FOR THE SOUTH. 16 WEST MITCHELL STREET. FOUR CITY DELIVERIES DAILY: NORTH AND SOUTH SIDES, 9 A. M.; INMAN PARK AND WEST END, 2 P. M.

BELL PHONE MAIN 2568, ATLANTA 2568.

NOW IS THE TIME to begin using lice powder, liquid lice killers and disinfectants. We carry Lee's, Conkey's and Pratt's Lice Powders and Liquid Lice Killers. Start using either of them now and you will not be bothered with lice and mites in your poultry houses and on your fowls this summer.

SAGO PALM BULBS started now will make large palms this season. We have all size bulbs. Price 15c a pound, two pounds 25c.

DON'T FORGET that we are headquarters for poultry foods, poultry remedies, drinking founts, food hoppers, etc.

BUGS CAN'T STAY on plants when "Bug Death" is used. It is a dry powder put up in convenient size packages and is non-poisonous. It can be put on the plants in the morning when the dew is on or can be put on after the plants have been sprinkled. Price, pound package 15c, 3 pounds 35c, 5 pounds 50c, 12½ pounds $1.00.

LOOK—You have read this; if you want anything, others will read your ad if it's in the Want Ad Section.

AUTOMOBILES

For Sale, Repairs and Accessories.

FOR SALE—Wood's electric coupe, with forty-cell, iron-clad exide battery. Entire car in fine condition. Price $700.

35-horsepower, 5-passenger Firestone-Columbus touring car in good condition and a good looker, $475. Firestone-Columbus Southern Co., 46-47 Auburn Avenue. Phone Ivy 4177. 5-22-7

WILL trade nice corner lot for good auto. Must be first-class; value of lot $900.00. Phone Main 4836-J. 200-5-21

WE have several Flanders chassis and will build body and paint car to your order. Bargain prices. Don't buy any second-hand car until you see us. NORTH PRYOR GARAGE, NORTH PRYOR PLACE. 4-2-28

WINDSHIELDS.

RADIATORS, lamps, fenders, repaired as good as new. Mfrs. all kinds sheet metal work. Warlick Sheet Metal Co., 248 Edgewood. 2-4-64

GOOD USED CARS AT REASONABLE PRICES.

Maxwell, 2-cylinder runabout, fine condition throughout, $185.

"Courier Roadster," fully equipped, electric lights, $275.

Buick model 10 roadster, electric lights, $325.

Buick, model 33, 4-passenger, fully equipped, fine condition, $350.

Maxwell Roadster, Sportsman type, model Q, fully equipped, electric lights, $375.

Maxwell touring, model G, 4-passenger, fully equipped, $450.

Primo touring car, new top and seat covers, $450.

These cars are in good running condition and worth more than the prices quoted above.

BUICK MOTOR COMPANY.
241 PEACHTREE ST.
4-11-18

Castiron Welding
AUTOGENOUS METHOD.
AUTO AND ALL MACHINE PARTS.
METAL WELDING COMPANY.
MAIN 3013. 86 GARNETT STREET.
2-26-6

DOBBS TIRE REPAIR CO.
WE REPAIR AND SELL ALL MAKES OF TIRES AND TUBES. 226 PEACHTREE STREET. PHONE IVY 5646. 4-1-3

TRAVIS & JONES,
AUTOMOBILE REPAIRING.
Ivy 4832. 26 James Street. 3-1-54

WARNING TO INFRINGERS AND IMITATORS.

LIQUID TIRE TONIC IS PROTECTED BY U. S. DUYREA PATENT, NO. 578551, AND ALL INFRINGERS, AGENTS OR USERS ARE HEREBY NOTIFIED THAT THEY MUST ANSWER IN THE COURT FOR VIOLATION OF THIS LAW. LIQUID TIRE TONIC COMPANY, KANSAS CITY, MO. 4-8-45

ATLANTA RADIATOR CO.
REPAIRING and manufacturing. Lamp and fender work. 72 Ivy Street. Atlanta phone 3816. 3-10-12

Garages For Rent.

FOR RENT—Garage. Phone Ivy 1499-J. 514 Peachtree Street.

Automobiles For Rent

DUNHAM MOTOR CO.

FIVE and seven-passenger cars. Garage, 112 East Hills Street. Call Bell phone Ivy 2496 day, Main 4325 night. 3-21-23

Motorcycles.

THOR MOTORCYCLES, repairs and accessories; best equipped repair shop in city. We will take care of you. Southern Motorcycle Co., 116 Edgewood Ave. 3-26-31

MOTORCYCLES ** EASY TERMS ** BICYCLES.

EXCELSIOR motorcycles, high-grade bicycles; complete line new and used bicycles and motorcycles; complete stock parts and accessories; modern service depot. Lowest prices, easy terms. ALEXANDER-SEEWALD CO., 145-147-149 Edgewood Avenue. Phone Ivy 1609. PHONE FOR DEMONSTRATION. 4-1-22

Tire Repairing

HIGH-GRADE STEAM VULCANIZING. Retreading a specialty. Prompt attention given express shipments. Sanders-Sreer Vulcanizing Company, 100 Spring Street, Atlanta, Ga. 3-28-18

The Georgian's Rent Bulletin

ROOM AND BOARD.

BEAUTIFUL furnished front room, with dressing room, in private adult family; close in; also room for gentlemen; excellent meals; prices reasonable. 56 East Cain. Ivy 5520-L. 5-22-32

NICE room and best of board; electricity; all conveniences; walking distance. Ivy 2856-L. 5-22-31

19 W. CAIN.

LARGE, clean furnished rooms; excellent board if desired; refined ladies or gentlemen. Ivy 6642. 5-22-33

LARGE room, nicely furnished, hot water; good table board. Also garage easy to get in and out. 121 Capitol Square. Main 4839-L. 5-22-30

BOARD for three young men, close in; front rooms. 254 Rawson Street. M. 3793-J. 5-22-29

EXCELLENT table, large front room, with dressing room. 322 West Peachtree. Ivy 994-L. 5-22-16

RARE opportunity for refined couple or gentlemen to secure two furnished rooms, with or without board, in delightful North Side home; highest, coolest spot in city; no other boarders. Ivy 7311. 5-22-20

TWO young men can secure room and board in very desirable home in West End. All conveniences. Shower baths, private tennis court, etc. 88 Park St. 5-21-39

THE ROY, 22 E. Ellis, under new management. Now prepared to render patrons best service. Ivy 7398-J. 5-21-35

TWO large front rooms with excellent table board. Mrs. J. M. Colman, 279 Peachtree St. 5-21-206

DELIGHTFUL rooms with board, with or without private bath. Table board a specialty. 514 Peachtree. Phone Ivy 1499-J. Mrs. F. B. Gregory. 37-21-5

DO YOU want first-class board in private North Side home? Call Ivy 719-J. 5-20-18

WANTED—A few boarders; also table boarders. 327 Whitehall. Main 3286. 5-20-16

LARGE, cool room and board in suburban home; good servants; large porches, shade trees, big vegetable garden, fruit, cows and chickens. Phone Decatur 389. 5-19-200

THE WILTON, 220 Peachtree, select boarding house; near in. Ivy 5795. 5-16-27

NICE large front room with four large windows, big closet, best board; also garage for rent, easy to get in and out, room for four or five cars. Main 4839-L. 5-16-31

WANTED—Seven boarders; $4.50 per week; home cooking; nice, clean rooms; hot and cold water; two baths; Bell phone ordered in; free use of piano. 191 South Pryor St. 5-14-11

THE WILTON, 220 Peachtree; select boarding house; near in. Ivy 5795. 5-10-35

ROOM AND BOARD for four young men May 15. Private home. 163 Courtland. Ivy 7057-J. 5-10-25

BEST MEALS IN TOWN, $3 WEEK. ROOM AND MEALS, $4. 197 SOUTH PRYOR. CALL MAIN 5048. 5-5-30

PEACHTREE INN.

Peachtree and Alexander Sts. American plan $7.50 week up. Room to yourself. European, $3 week up. 1-9-34

36 EAST NORTH AVE.

BETWEEN the Peachtrees; nicely furnished rooms and excellent table board. Ivy 6501. 4-28-16

NEATLY furnished rooms; homelike cooking, also table board. 127 Capitol Avenue. Main 5172-J. 4-25-7

ROOMS AND BOARD.

Wanted.

WANTED: For couple, one large room with closet. References exchanged. Call Main 2061, Mr. Sheats. 5-22-200

ROOMS FOR RENT.

Furnished.

ONE furnished and one unfurnished room cheap; all conveniences; close in. 232 Courtland. 5-22-24

NICELY furnished rooms, with kitchenette, with bath, light and telephone. Call Main 3583-J. 5-22-18

FOR RENT—1, 2 or 3 rooms, furnished or partly furnished for light housekeeping. References exchanged. 179 E. Pine Street. 5-22-203

LISTEN! WE HAVE TWO BEAUTIFUL ROOMS FOR RENT, ALL CONVENIENCES. TWO BLOCKS OF CANDLER BUILDING. REASONABLE. 184 COURTLAND STREET. ATLANTA PHONE 3761. 5-20-201

FOR RENT—Furnished rooms in modern apartment building, newly papered and painted; steam heat; all modern conveniences; within four blocks of the Candler building. Call 506 Empire Life Building or phone Main 1897. 2-1-14

ONE large beautiful front room on second floor. Ideal surroundings. Every convenience. North Side. Telephone Ivy 1744-L. 5-21-5

ONE nicely furnished front room; all conveniences. 179 Capitol Avenue. Main 3758-J. 5-21-24

FOR RENT—Three nice new upstairs rooms; bath, gas and water. $10.60. 55 S. McDaniel St. 5-21-28

WANTED—Young man for roommate to share nicely furnished room. Main 4380-L. 5-21-30

NICELY furnished room, suitable for gentlemen or young ladies; $2 week. 47 E. Mitchell Street, upstairs. 45-12-5

ONE clean, well furnished room; hot and cold bath attached; gentlemen only. Ivy 1197. 5-21-18

TWO bright connecting housekeeping rooms, completely furnished, North Side private home. Ivy 2098-J. 5-21-19

TWO nicely furnished rooms, hot and cold baths, with or without board. Ivy 2125-J. 5-21-34

ONE beautifully furnished, bright front room, reasonable; private home; walking distance. Ivy 5451. 5-21-32

TWO beautiful connecting, furnished rooms, suitable for light housekeeping; also rooms for young men; all conveniences. 422 Whitehall St. Main 3462-J. 5-21-36

FURNISHED room in private family; gentlemen preferred. Ivy 2421-L. 15 Bedford Place. 5-21-42

NICELY furnished rooms with board; early breakfast; conveniences. 72 Spring Street. 34-21-5

TWO nice furnished rooms for rent to gentlemen or couple. 377 Whitehall Street. 29-21-5

TWO large, nicely furnished rooms, private family. Suburban home. Suburban Home, Box 907, care Georgian. 27-21-5

NICE, large and delightfully cool furnished rooms in refined Decatur home. Call Decatur 264. 5-20-15

TO GENTLEMEN, rooms with or without private bath; all conveniences. West Peachtree. Ivy 3281. 5-20-12

TWO beautiful rooms, strictly private family, Inman Park; new home, every convenience, with or without breakfast and 6 o'clock dinner. Ivy 7244-J. 5-20-9

NICELY furnished cool room; close in; private home; adjoins bath; reasonable. 3428-J. 5-19-4

HANDSOMELY furnished large front room, private bath; shady lot; gentleman preferred. "Peachtree," care American. 113-8-5

FURNISHED rooms; private home; all conveniences; hot and cold baths. 19 E. Harris. Ivy 6349-J. 5-8-11

TWO newly renovated bedrooms, 256-R Courtland Street. Phone Ivy 5356. 5-18-25

TWO front rooms, one with bath and dressing room attached, for two couples; private home; North Side; references exchanged. Ivy 6694. 5-20-30

ROOMS FOR RENT.

Furnished.

42 AUBURN AVE., large, light rooms; block from Five Points; housekeeping if desired. 5-22-37

ONE furnished room suitable for one or two gentlemen; all conveniences. 79 West Baker. 5-16-28

FOR RENT—To couple, by adults, mother and son, in private home, entire lower floor, consisting of reception hall and three large connecting rooms and butler's pantry; freshly tinted and completely furnished for housekeeping; large shady front porch; electric lights, separate gas, sink in kitchen, use of phone; excellent neighborhood; North Side; reasonable. Ivy 2458-L. 5-20-21

FURNISHED rooms for rent, 62 Houston Street, two blocks from Candler Building. 203-5-20

LARGE room, four windows, nice porch, electricity, bath, phone. 62 Williams, corner Baker. Ivy 6760-J. 5-16-51

TWO ROOMS, well arranged for housekeeping; stove, running water and all conveniences. Ivy 993-J. 5-16-43

Unfurnished.

THREE upstairs rooms for light housekeeping; use of phone. 154 Richardson. 5-22-36

THREE large unfurnished rooms for light housekeeping. 111 East Ellis. Ivy 7433-J. 5-21-204

ENTIRE upper floor of my private home in West End, consisting of three rooms; also trunk room, linen closets, private bath, hall. Every convenience. Phone West 128-J. 5-21-31

UNFURNISHED rooms with conveniences for housekeeping. 34 East Alexander Street, between Peachtrees. 46-21-5

THREE nice large rooms, close in; reasonable. 108 East Ellis Street. Ivy 2576-J. 5-20-20

THREE large connecting rooms, $9.00. 32 Castleberry Street, one block from Forsyth Street. Call after 5:30 p. m. 5-20-13

THREE connecting rooms, all modern conveniences; $12.50 month. 100 Elbert Street, near Stewart Avenue. 35-20-5

TWO large, bright, lower-floor rooms, kitchenette, with owner. 99 Richardson Street. Main 2497-J. 5-17-37

Furnished or Unfurnished.

ONE furnished or unfurnished front room; private family. 7 Kent Street. 5-21-23

ONE upstairs furnished or unfurnished room. 377 Whitehall St. 5-21-27

THREE beautiful corner rooms; separate entrance; private bath, veranda; sink in kitchen. Ivy 99. 5-20-10

ONE nice room furnished or unfurnished, conveniently located, half block from car line, all conveniences; cool and shady. Call Decatur 507. 5-20-14

APARTMENTS FOR RENT.

Furnished.

DANDY little apartment; close in; four rooms and bath; two porches; everything furnished; possession June 1. Phone Ivy 838. 5-22-22

FIVE-ROOM apartment in the Colonial. 84 East North Avenue. Ivy 847-L. 5-18-64

BEAUTIFUL, sunny, five-room apartment, close in, steam heat, hot water, gas stove, tile bath, tile porch, sleeping porch. See owner, 715 Peters Bldg., or phone Main 1226. 5-16-25

Unfurnished.

FOR RENT—Upstairs apartment of five rooms with bath, in best residential district in city. Electric lights furnished, also heat in winter, $35 per month. Call Ivy 6398-L. 5-21-200

47 EAST CAIN STREET—Five rooms; freshly painted; clean and in nice repair. $25 per month. Apply owner, 509 Atlanta National Bank Building. 5-14-204

Furnished or Unfurnished.

TWO, three or five-room apartment, with kitchenette and private bath; also garage. No children. Ivy 2432. 5-18-54

MONEY TO LOAN.

SPECIAL HOME FUNDS TO LEND, any amount; 6 per cent. Write or call. S. W. Carson, 24 South Broad street. 4-1-17

PLENTY money to loan on city property. Watt Kelly, Attorney, 400 Temple Court Building. 42-2-5

R. C. DESAUSSURE.
TIME and monthly loans negotiated on real estate. Room 813 Atlanta National Bank Building. 4-29-25

WE loan money on furniture and household goods. F. & J. Loan Company, 120 Decatur Street. 4-25-8

MONEY ON HAND for immediate loans on property in or near Atlanta. J. E. VanValkenburg, 501 Equitable Bldg.

MORTGAGE LOANS
On Atlanta Property.
BUSINESS BUILDINGS,
5 and 5½ per cent.

RESIDENCE BUILDINGS,
5½, 6 and 6½ per cent.

Your rate depends upon the location. Without notice you can pay back a hundred, any multiple of a hundred dollars, on the entire loan on any interest date.

TURMAN, BLACK & CALHOUN.
Loan Correspondents,
PRUDENTIAL INSURANCE COMPANY OF AMERICA.
203-5 Empire Building.

WEYMAN & CONNORS.
ESTABLISHED 1890.
Mortgages on Real Estate. 4-1-3

WE HAVE plenty of money to lend at lowest rates on Atlanta and nearby property, either for straight or monthly payment plant. Also for purchasing purchase money notes. Foster & Robson, 11 Edgewood avenue.

FARM LOANS PLACED in any amount on improved farm lands in Georgia. The Southern Mortgage Company, Gould building. 7-13-1

MONEY FOR SALARIED PEOPLE AND OTHERS, upon their own names; cheap rates, easy payments. Confidential. D. H. Tolman, 820 Austell building.

MONEY WANTED.

6%—WE WILL PAY—6% ON SAVINGS.

IN SUMS of $500 to $5,000. The Merchants and Mechanics' Banking and Loan Co., 209 Grant Building. Tel. Ivy 5341. Cash Capital $120,000. Thos. J. Wesley, Cashier. B. M. Grant, Pres. 3-11-50

ANSWER—Just as you have read this will others read your ad if you place it in the Want Ad columns of this paper. A word to the wise is enough.

HOUSES FOR RENT.

Furnished.

WANTED—To rent for summer months, a furnished cottage with conveniences; suburb preferred. Address H. E. T., Box 50, care Georgian. 209-5-22

COMPLETELY furnished seven-room house for summer; references required. 98 E. Georgia Ave. Main 4170-L. 5-22-23

SUMMER rent; delightful furnished home; large, shady lot; reasonable rent. "Between Peachtrees," Georgian. 26-20-5

COOL, comfortable Peachtree home, furnished; five large bed rooms, upstairs living room, reception hall, drawing room and den, dining room and kitchen, two baths, servant's room and garage. Call Ivy 617. 5-17-12

Unfurnished.

FOR RENT—Modern, North Side cottage, six rooms and bath, $20. Phone Ivy 6432. 5-16-22

OUR RENT list describes everything for rent. Call, write or phone for one. Ivy 3390. Charles P. Glover Realty Co., 2½ Walton street. 2-15-49

FOR RENT.

$15.00—No. 20 Woodson St., five-room cottage, all conveniences, nice neighborhood, close to school and church. Within two blocks of Grant Park.

$25.00—No. 320 Waldo St. we have a 6-room cottage with hall and carrying all modern conveniences; nice neighborhood.

$15.60—No. 115 Luckie St. we have 5-room cottage with all modern conveniences, nice neighborhood, car line in front.

GEO. P. MOORE,
Real Estate and Renting.
10 Auburn Avenue.

Furnished or Unfurnished.

LOVELY new, modern, steam-heated house; ten rooms and three baths, tile porches, tile baths and tile roof. Ivy 2432. 5-18-53

OFFICE SPACE FOR RENT.

DESK SPACE with use of telephone. Apply 533 Candler Bldg. 4-25-9

STORES.

For Rent.

STORE for rent. 126 Capitol Avenue. Owner, 322 Atlanta National Bank Building. Phone Main 4555. 38-20-5

NICE STORE for rent corner St. Charles and Highland, for any kind of business. 782 Highland Avenue. Call Mr. Scott, Ivy 4500. 5-15-22

ROOMS WANTED

Furnished.

WANTED—Two or three furnished rooms for light housekeeping by June 1 in North end. No objection to distance. Address J. L., care of Georgian. 207-5-17

Unfurnished.

WANTED—Two or three nice unfurnished rooms with kitchenette and private bath for light housekeeping; in boarding house preferred; must be North Side. Phone Ivy 5961-J. 5-20-19

WANTED—At once, two or three cheerful first-floor rooms and porch, close in, reasonable. References. Address Private, 886 care Georgian. 29-20-5

HOUSES WANTED.

Unfurnished.

I WISH to rent by June 5 an unfurnished five or six-room house, with electric lights. Prefer North Side or Inman Park. Good locality and reasonable rental. Ivy 3930-L. 213-5-18

WOULD you give 25 cents for a good job? Place a "Want Ad" in The Georgian and get one.

REAL ESTATE FOR SALE.

TWO 2½-acre home sites on Peachtree Road. Address P. D., Box 604, care Georgian. 35-22-5

OWNER leaving city will sell new 7-room St. Charles Avenue bungalow. Three bed rooms, breakfast room, beautiful hardware and fixtures, furnace, hardwood floors, etc. Lot 50x150 feet. Elevated, shady, side drive, flowers and fruit. A bargain at $6,750. Terms, $2,000 loan, 6 per cent. $1,850 cash; balance $35 monthly. Jack, P. O. Box 1710, City. 5-22-9

BARGAIN—14 per cent investment; 13 houses; rent for $97 month. $8,000 on terms. Improvements are in excellent condition. Inman Park section. We have this price only for a short time. M. L. Thrower, 39 N. Forsyth Street. 27-22-5

AUCTION SALE—40 lots on Ashby St., May 31, at 3 p. m. J. T. Elliott, owner. Plats at my office. John H. James, Auctioneer. 5-22-2

TWO three-room houses, near Tech (white locality); city conveniences. Value, care Georgian. 210-5-20

LEASE OR SALE—Artistic bungalow; screened, tiled, furnace, garage. Address "Ansley Park," care American. 112-18-5

I HAVE two farms, 125 acres, and one 75 acres. Will exchange one or both for vacant lot. Call Milton. Main 2053. 5-3-24

FOR SALE cheap by owner, 739 Spring Street, near Twelfth Street, two-story nine-room house; price $5,500; $750 cash required; balance easy terms, if desired. Address G. A. Dunlop, 301 Mutual Building, Richmond, Va. 5-3-9

LET US BUILD you a home. Will buy you a lot or pay off your lot. Terms to suit. 400 Temple Court. Main 4189. 4-18-43

I HAVE seven acres, three-room house, half block car line, all cultivated, fine for trucking; will exchange for small renting property. Call Milton, Main 2053. 5-3-24

FOR SALE—Beautiful lot, 60 by 232 feet; $1,600; right on Peachtree. Easy terms. See me quick. Address Peachtree, Box 800, care Georgian. 5-2-4

REAL ESTATE FOR SALE OR EXCHANGE.

FOR BEAUTIFUL HOMES and building lots in Col'ege Park, the most desirable suburb of Atlanta, see I. C. McCrory.

FARMS FOR SALE.

FOR SALE—For 30 days, bargain, five farms, ore 10½, 20, 30, 50 and 90-acre; all one and a half miles of Austell, Ga. Terms. Address P. O. Box 177, Austell, Ga. 202-5-16

REAL ESTATE WANTED.

AN up-to-date five or six-room home, in good section, within mile circle; price must be right with fair terms. Home

Plant your savings in Georgia soil and grow a fortune. Many have done so, why not you?

REAL ESTATE AND CONSTRUCTION NEWS

Continued From Page 16.

H. Payne to Mrs. Dollie P. Thebaut, 328 Luckie Street, 48 by 100 feet. April 15.

$2,000—M. M. Anderson to E. C. Robertson, lot 60 by 258 feet, west side of Racine Street, 726 feet north of Greensferry Avenue. May 21.

$4,500—Ben Graham to W. E. Armistead, 108 Grant Street, 39 by 150 feet. May 21.

$2,500—Hugh Richardson to J. H. Ewing and J. R. Smith, lot 50 by 150 feet, north side of West Tenth Street, 550 feet east of State Street. May 14.

$200—J. F. Hemperley to A. J. McCoy, one-half interest in lot 44 by 200 feet, southwest corner of Washington and Semmes Streets. May 20.

$450—W. C. Keenan to Mrs. Annie M. Smith, lot 50 by 146 feet, on Marietta Road, land lot 190, Seventeenth District. May 19.

$4,000—Mrs. L. A. Harper to Henry S. Harper, lot 200 by 150 feet, north side of Chattahoochee Avenue, 180 feet west of Railroad Street. Also lot 200 by 150 feet, south side of Nora Street, 72 feet west of Railroad Street. May 1.

$5—R. B. Callahan to A. J. McCoy, lot 37 by 100 feet, south side of Holcombe Street, 40 feet east of Dora Kempson lot. May 21.

$2,750—Mrs. Lannie H. Daniel to A. B. Brown, lot 33 by 135 feet, east side of Central Avenue, 237 feet north of Dodd Avenue. May 14.

$2,000—Mrs. Lena Swift Huntley to Amanda A. Watson, 3.88 acres in land lot 46, 17th district, on Southern Railway right of way. May 20.

Bonds for Title.

$4,400—E. Rivers to L. S. McDonald et al., lot 80 by 331 feet, north side Peachtree Way, 593 feet east of Peachtree Road. May 10.

$3,500—D. H. Braymer and H. N. McIntosh to B. F. and Mrs. B. F. McIntyre, lot 43 by 74 feet, east side Loomis Street, 124 feet south of Glennwood Avenue. May 20.

$20,000—H. O. Reese to T. S. Wilkins, 168 West North Avenue, 45 by 163. March 1.

$25,000—James Gillespie to same, 250 Spring Street, 52 by 100 feet. May 5.

$60,000—Mrs. Mollie B. McCerren to same, 101 Ponce DeLeon Avenue, 55 by 257 feet. May 20.

$4,000—John M. Paden to Max Liberson, 324 and 328 Houston Street, 81 by 79 feet. May 17.

$2,350—Robert L. and S. H. Ogletree to Jacob Auerbach, lot 40 by 100 feet, west side Butler Street, 40 feet south of Lundys Lane. May 22.

Bonds for Title.

$7,000—Hunter H. Henley to Mrs. Mollie Pfeffer, lot 59 by 147 feet, west side Hill Street, 300 feet south of Woodward Avenue. May 16.

Deeds to Secure.

$725—Otto F. Fell to E. Hilliard Spalding, lot 50 by 200 feet, north side Tenth Street, being in block 8 of McDonald property, land lot 107, Seventeenth District. May 20.

$2,400—William Bundy Smith to Atlanta Savings Bank, lot 45 by 138 feet, north side Peachtree Place, 105 feet west of Center Street. May, 1913.

$10 and Other Considerations—W. E. Wimpy to George W. Parrott, 16 acres bounded south by West Tenth Street and John E. Smith lot, east by Brice, Woolley and Atwood, north by Crawford, west by Rozinsky, land lot 107, Seventeenth District. May 21.

$920—A. S. Thompson to Atlanta Realty Investment Company, lot 60 by 162 feet, west side Gilbert Street, 180 feet south of Shirley Street. May 21.

$1,376—Mrs. Sallie McAdams to Southeastern Land and Investment Company, lot 57 by 150 feet, north side Delaware Avenue, 57 feet west of Essie Avenue. May 21.

$425—C. R. Williams to W. P. Stevens, lot 36 by 134 feet, north side Martin Street, 73 feet east of Seminary Avenue. May 22.

$950—T. H. Brannen to Southeastern Land and Investment Company, 494 Central Avenue, 45x131 feet. May 17.

$700—L. F. McDonald to Mrs. Eva Clark, 345 Formwalt Street, 34x120 feet. May 19.

$1,865—John M. George to Colonial Trust Company, lot 50x150 feet, east side Jackson Street, being lot 3, block C, of Vedado. May 19.

$10—John S. Cohen and Morton Smith to Asa G. Candler, one-third interest in lot 208x480 feet, southwest corner Holderness Street and Lucile Avenue; also lot 320x291 feet, northeast corner Lucile Avenue and Atwood Street; also block bounded by Lucile Avenue, Hopkins Street, Greenwich Street and Atwood Street; also block bounded by Lucile Avenue, Atwood Street, Oak Street and Hopkins Street; also block bounded by Lucile Avenue, Hopkins, Langhorn and Greenwich Streets; also lot 250x301 feet, northwest corner Lucile Avenue and Langhorn Street; also lot 350x308 feet, southwest corner Lucile Avenue and Langhorn Street. July 18, 1911.

$10—Mrs. May Inman Gray to same, two-thirds interest in same property; also lot 660x200 feet, northwest corner Greenwich and Hopkins Streets. June 19, 1911.

$520—J. W. Woolfolk to Mrs. Rosa Hoffman, lot 40x100 feet, northwest corner University Avenue and Cunningham Street. May 14, 1913.

Loan Deeds.

$4,000—Mrs. Cora W. Weaver to Travelers' Life Insurance Company, 306 and 308 Myrtle Street, 50 by 180 feet. May 19.

$669—J. Frank Rhodes to Mrs. Laura M. Jones and Mrs. Mary W. Millard, lot 150 by 147 feet, south side Cleveland Street, 50 feet east of Randall Street, East Point. May 21.

$1,000—E. C. Robertson to Mrs. Ella M. Morris, lot 60 by 258 feet on Racine Street, 726 feet north of Greensferry Avenue. May 21.

$1,000—J. F. Hemperley and A. J. McCoy to Mrs. Francis J. Dunn, lot 44 by 200 feet, southwest corner Washington and Semmes Streets. May 21.

$5,000—W. F. Spalding to Folger Johnson, lot 50 by 195 feet, northeast corner Spring and Fourth Streets. May 2.

$1,350—A. B. Brown to J. M. Rose, 552 Central Avenue, 33 by 135 feet. May 14.

Receivers' Deeds.

$90,000—C. S. Campbell, receiver in case of J. L. Dickey, Jr., and Co., et al vs. Brookhaven Country Club, et al, to Brookhaven Estates, 150 acres in land lots 239 and 240, of 18th district, DeKalb County, Georgia, and land lot 11, 17th district, Fulton County, Georgia. Also all personal property belonging to said Brookhaven Country Club. May 19, 1913.

Mortgage.

$100—O. L. Weekes to Susie I. Clarke, lot 40 by 125 feet, northeast corner Clay and Wetherby Streets. April 29.

$38,358—Brookhaven Estates to Central Bank and Trust Corp., lot in land lots 239 and 240, of DeKalb County. Also land west of said lot in land lot 11, 17th district, the whole being 150 acres. May 20, 1913.

$3,000—Mrs. Mattie F. Huggins to Colonial Trust Co., lot 38x225 feet, north side Ponse DeLeon Avenue, 343 feet east of North Boulevard. May 15, 1913.

$1,500—Ira K. Fort to same, lot 100x190 feet, northwest corner Spring Street and W. Fifth Streets. May 20, 1913.

Quit Claim Deed.

$215—S. M. Snider and E. L. Cole to E. M. Cason, 10.7 acres in land lot 15, Fourteenth District, on Mason Church Road. May 7.

$500—T. Robert Pause to Annie R. and Nettie V. Howard, lot 50x227 feet, south side St. Charles Avenue, 313 feet west of Bonaventure Street. May 19, 1913.

$1—Mrs. Newton S. Thomas to Gate City Realty Co., 105.61 acres in land lots 4 and 5, Seventeenth district; also .66 acre east side of Cheshire Bridge Road adjoining above property. May 16.

$5—Asa G. Candler to Walton Realty Co., lot 100x198 feet east side of Atwood Street, 199 feet south of Lucile Avenue. May 15.

$1,500—A. J. Croley to Mrs. Ada Croley, lot 150x190 feet on corner of Columbia Avenue and Washington Street. May 27, 1912.

Lien.

$905—J. M. Burckel, as trustee of Decatur Lumber Company, vs. H. A. L. Farrell, lot 69 by 111 feet, northwest corner Virgil and Hale Streets. April 29.

Executors' Deed.

$41,000—Mrs. Ellen M. Roach Estate (by executors) et. al. to Mrs. Wileyna L. Stewart, lot 50 by 100 feet, northwest side Whitehall Street, 111 feet southwest of Trinity Avenue. April 29.

Building Permits.

$300—W. H. Sims, 65 Sylvan Avenue, additions. Day work.

$10,000—Eugene V. Haynes Company, 49 Whitehall Street, alterations and repairs. Hard and Worm.

$250—W. C. Jones, 18 Tumlin Street, same. Day work.

$650—W. H. Chambers, 251 Beckwith Street, one-story frame dwelling. Day work.

$125—W. H. Ballard, 16 Bynum Street, add room. Day work.

$200—J. T. Hanyard, 215 Luckie Street, change front. Whatley & Gray.

$100—Mrs. Joe Nesbit, 48 Hayne St., add two rooms. Day work.

Monarch Auto Oil

THE BEST at any price. Delivered to your address with faucet in barrels and half-barrels. We keep our customers supplied with Monarch Puncture Stopper FREE. Will preserve inner tube and tire.

Monarch Oil Co.

217-218 Temple Court. Phone Main 2974.

REAL ESTATE FOR SALE. REAL ESTATE FOR SALE.

101 West Tenth Street AT AUCTION

ON THURSDAY, May 29, at 5:30 o'clock, we will offer at auction a 9-room colonial home, known as 101 West Tenth Street. This is a brick residence, almost new, and modern in every way—located west of Spring Street. Corporations and individuals are spending large sums of money developing this entire section. No street in Atlanta has a more splendid future than West Tenth Street. Go out and inspect this place, and see ahead of time the general surroundings and the improved conditions. Terms, $500 cash, $500 September 1, $1,000 October 1, and balance in three years. There is no loan on the property.

RALPH O. COCHRAN COMPANY

74-76 PEACHTREE STREET.

581 IVY. **E. G. BLACK** 914 CANDLER.

COUNTRY PLACE.

TEN ACRES. 6-room cottage, chicken runs for 1,000 hens, spring branch of pure water; house wired for electricity; has bath and sewerage; fine growing crop of oats, corn and sweet potatoes; land in good state of cultivation, only 200 feet from Marietta car line, in one of the best neighborhoods in Georgia. Will sell on terms or exchange for renting property; has quantity of young fruit trees, grape vines and fig trees.

NORTH AVENUE BETWEEN THE PEACHTREES

THE NORTH Avenue Exchange of the Bell Telephone Company. Lot 28x128. Good building, ready for business. Only a few dollars to be expended. $750 will make store house complete with glass front; will carry $ 0,200 at 6 per cent, payable 1, 2, 3 and 4 years. Look at it and come on and see me. Watch North Avenue go to $1,000 front foot.

REAL ESTATE FOR SALE.

Sharp & Boylston

WEST END.

LUCILE AVE.—Near Peeples St., we can sell you a 10-room, 2-story house on extra large, elevated lot for $6,000. This place has a loan bearing only 5 per cent interest, balance easy. Owner a non-resident and wants to sell.

BEECHER ST.—Near Lee; this is a nearly new 6-room cottage on lot 50x200 feet. This is a genuine pick-up at the price—$3,250—and look, only $300 cash and balance $30 per month.

St. Charles Avenue Lot.

THIS is the cheapest lot on this street. See us for price, terms and location.

Six New Bungalows and Sixteen Building Lots AT AUCTION Saturday, May 24, 3 P. M.

In the Tenth Ward on Warner Street and Allene and Woodrow Avenues. Just two blocks from the splendid car service to East Point, College Park and Hapeville. Also convenient to the Stewart Avenue car line.

This property is in a rapidly growing section, close to the new $40,000 "Adair" Public School, and only two blocks from Adair Park.

One of Atlanta's best citizens, Mr. I. N. Ragsdale, has developed this property, sparing neither time nor money to bring this property to a point of desirability that would make it acceptable to the better class of citizens for homes.

With this purpose uppermost in mind, he has built six attractive bungalows. Built them of good material and with day labor, exercising good taste and rare good judgment in all the details of arrangement and construction. These are not the usual "built to sell" affairs.

Each house has a small loan, which the purchaser assumes as part of the price. The balance will be paid in small monthly payments without interest. A small cash payment will be required, ranging from $100 to $250. This is an unusually easy arrangement that should appeal to every buyer of a home.

The lots will be sold on very easy terms, with 6 per cent simple interest.

The lots lie particularly well, many of them having nice shade. They will make desirable and valuable home sites. Several of them have the added value of two street fronts.

Take East Point or College Park cars. Get off at Gammages. A big sign will direct you to the property. Get plats from

W. E. TREADWELL & CO.

24 South Broad Street, or

FOSTER & ROBSON

11 Edgewood Avenue.

MONEY TO LOAN. MONEY TO LOAN.

The Randolph Loan Company

IS PREPARED to make first mortgage loans on real estate, second mortgage loans and we buy and sell purchase money notes. We loan from $1,000 to $1,000,000. The rate of interest is 5, 5 1-2, 6, 6 1-2, 7, 7 1-2 and 8 per cent, depending on grade and size of loans. Come direct to our office. Quick service. We finance building propositions.
21 INMAN BUILDING. MAIN 877.

MONEY

WE HAVE ample connections whereby we can make loans on desirable real estate in the city. Anyone wishing to have a loan made quickly will please see us. We can place the application without any unnecessary delay.

Ralph O. Cochran Company
74-76 Peachtree Street.

REAL ESTATE FOR SALE. HOUSES FOR RENT.

W. A. FOSTER & RAYMOND ROBSON

11 EDGEWOOD AVENUE.
REAL ESTATE, RENTING AND LOANS.

FOR SALE.

NORTH SIDE HOME at a bargain price. If you want to buy a bargain go look at 43 Ponce DeLeon Avenue and St. Charles Avenue. We know it is worth $5,500, but we invite an offer. Can arrange any reasonable terms. See Mr. Bradshaw.

ON NEXT SATURDAY, May 24, we will sell at auction, jointly with W. E. Treadwell & Co., the Ragsdale property on Warner Avenue, Allene Avenue and Woodrow Avenue, consisting of six modern bungalows and sixteen building lots. This very desirable and attractive property will be sold on terms that will put it in the reach of everyone. See special ad. in this issue. Get plats giving full details from either office.

ON DARGAN STREET, convenient to the Lucile Avenue cars, a new 6-room bungalow with all conveniences, tinted walls, stone foundation, brick mantels, furnace heat, beam ceilings. Everything first class. Lot 47x150 feet. Price, $4,150. $650 cash, balance easy. See Mr. Cohen.

TWO CLOSE-IN corners on Washington Street. Price and terms reasonable. We advise the purchase of these properties for steady enhancement. See Mr. Hook.

IF YOU HAVE MONEY to lend, we can place it safely.

FOR RENT.

3-r. flat, 148 Highland Avenue	$16.00
3-r. h., 39 Gaskill Street	8.60
3-r. h., 749 Whitehall Street	9.00
3-r. h., 19 Fowler Street	10.00
3-r. h., 126 Love Street	8.60
3-r. h., 175 Randolph Street	8.60
3-r. h., 43 Kendall Street	10.60
3-r. h., R. Evans Drive, Ft. McPherson	5.60
3-r. h., 354 Edgewood Avenue	10.60
3-r. h., 23 Corput Street	9.00
3-r. flat, 336 Grant Street	15.00
3-r. h., 72 South Jackson Street	8.60
4-r. h., 59 Fairview Avenue	8.00
4-r. h., 24 Lampkin Street	7.60
4-r. h., 94 Lovejoy Street	8.60
4-r. h., 33 Bell Street	16.65
4-r. h., 223 Humphries Street	12.50
4-r. h., Lakewood, and 17 acres of land, per year	150.00
4-r. h., 31 McDonough Road	10.00
4-r. h., Stewart Avenue, and 13½ acres of land	25.00
4-r. flat, 262 E. North Avenue	17.50
5-r. h., 67 Atwood Street	25.00
5-r. h., 5 Holderness Street	20.00
5-r. h., 144 Ashby Street	27.50

And a long list of larger houses. Come to see us.

FOR RENT.

"J" 312-14 RAWSON STREET.

ON THE south side of Rawson, between Cooper and Windsor, we have a third floor front apartment "J," five rooms; electric lights, hot and cold water, gas, electric bells, washstand, bath, closet and sink; steam heat; janitor service; gas range; storage room in the basement. A complete, up-to-date apartment. Cooper Street car half block. $40 on a lease.

JOHN J. WOODSIDE.
REAL ESTATE, RENTING, STORAGE.
Phones: Bell 671 Ivy; Atlanta 618. 12 "Real Estate Row."

FOR RENT.

9 rooms, 423 Gordon Street	$45.00
8 rooms, 739 N. Boulevard	45.00
8 rooms, 621 N. Jackson	50.00
6 rooms, Clifton Street	25.00
6 rooms, 52 N. Dargan Place	25.00
6 rooms, 25 Bonaventure Avenue	37.50
6 rooms, 14 Whitefoyd Avenue	20.60
5 rooms, 25 Hale Street	20.00
5 rooms, 100 Miranda Avenue	20.00
5 rooms, Franklin Street	20.00
4 rooms, 111 Kelley Street	18.00
3 rooms, 56 McDonough Street	8.60

Brown, Strauss & Ward Company

REAL ESTATE RENTING, LOANS.
Homes Built on Easy Terms.
112 Candler Building. Phones:
112 N. Pryor Street. Ivy, 3234, 3235.

A. J. MAYFIELD

REAL ESTATE AND RENTING.
49 S. Pryor St.

FOR RENT.

7-r. h., East Lake Junction	$15.00
6-r. h., 38 McDaniel Road, near Buena Vista	12.00
5-r. h., 49 Larkin	20.00
4-r. h., 734 Elliott	8.00
4-r. h., 14 Corley	7.60

AND OTHERS. Necessary repairs will be made.

FOR RENT

8-r. h., 82 West North Ave.	$42.50	6-r. h., 74 Greensferry Avenue	$30.00
8-r. h., Delaware Ave., Ormewood	25.00	6-r. h., Highland View	25.00
8-r. h., 152 Forrest Avenue	45.00	6-r. h., Kirkwood Avenue	17.50
8-r. h., Boulevard DeKalb	25.00	5-r. h., 1 Dickson Place (apt)	37.50
7-r. h., 84 Ashby Street	40.00	5-r. h., 411 Greenwood Avenue	25.00
6-r. h., 121 N. Lawn Street	35.00	5-r. h., 105 Belmont Avenue	17.50
		5-r. h., 18 Brooks Street	25.00

Empire Trust & Safe Deposit Co.

Empire Building.

REAL ESTATE FOR SALE. REAL ESTATE FOR SALE.

Gardner Property--Forrest Ave.

BEAUTIFUL building lots on Forrest Avenue, one block east of Boulevard, $1,000 to $1,250 per lot, on terms of $250 cash, balance to suit. This property is opposite the Forrest Avenue School.

J. R. SMITH & J. H. EWING

REAL ESTATE, RENTING, LOANS.
Ivy 1513. 130 PEACHTREE. Atlanta 2865.

WEST PEACHTREE

CLOSE IN, 50x160 feet, well improved; will sell on easy terms, $100 front foot less than other property in same block. This price for few days only. This property will increase in value very rapidly from now on account of regrading this street. See us.

R. C. WOODBERY CO.

REAL ESTATE AND RENTING.
803 Empire Life Building. Phone Ivy 4726.

THOS. J. BUCHANAN

405 Peters Building. Phone, Main 5258-J.

A SPLENDID little piece of investment property in a stone's throw of Five Points—Brooklyn—between Marietta and Luckie Streets; good-sized lot with an old house on it.

ANOTHER one on Mills Street, just 150 feet from Marietta Street. A nice lot, 50x100 with alley; renting for $150.00 a year. The man that buys either one of these places now will hit it right.

FOR SALE JOHN J. WOODSIDE

Peachtree Road Frontage.
(200x240 Feet.)

This side the creek; nice elevation; choice home site. Price $35 per foot.
THOS. R. FINNEY, Sales Mgr.,
12 "Real Estate Row."

REAL ESTATE FOR SALE. REAL ESTATE FOR SALE.

Piedmont Avenue Frontage

We have recently had consigned with us some Piedmont Avenue frontage, ranging in price from $115 per foot to $135 per foot.

These lots are situated on the most desirable part of Piedmont Avenue, being between Twelfth, Thirteenth and Fourteenth Streets, facing Piedmont Park. The scarcity of building lots of this class of property on the north side is easily recognized by anyone who has been looking for a home site recently. The unusually good value offered here will be appreciated by anyone in the market for first-class residence property. Reasonable terms can be arranged.

Forrest & George Adair

Summer Prices Now Prevail

ON EAST ATLANTA REAL ESTATE—We offer ten nice cottages and forty beautiful vacant lots. Terms and prices to suit you. See us early and get the pick.
Also a few houses to rent.

MARBUT & MINOR

Bell Phone Main 9211. Atlanta Phone 3102-A.

AUCTION SALE

FORTY LOTS on Ashby street, May 31, at 3 p. m. J. T. Elliott, Owner. Plats at my office. John H. James, Auctioneer.

PEACHTREE ROAD $3.00 A FRONT FOOT

20 LOTS, 100x1,200 feet; 20 lots, 100x400 feet. Fifty lots in all; an average of $3 a front foot. The opportunity of 1913, on Peachtree. Will be sold to the highest bidder.

BEN GRAHAM

319 Empire Building. Main 4376.

J. W. DOBBINS & CO.

312 Peters Building. Phone, Main 2126.

$4,000—BEAUTIFUL 6-room bungalow, with everything modern; all birch doors, shades and screens thrown in; shaded lot 50x200; thoroughly equipped for chickens. Owner leaving city. $500 cash, $25 monthly.

$2,650—STORE and 5 rooms, corner two cherted streets, facing car line. $500 cash, $25 per month.

$2,500—SIX-ROOM cottage, near Inman Park. $200 cash, $20 per month.

$1,850—RENTED $20 net, 2 double 3-room houses, Fourth ward; all conveniences and street improvements.

THOMSON & LYNES

AUBURN AVENUE—Brand-new two-story brick store in the busy section of Auburn Avenue. Leases and monthly rentals will pay 12 per cent. Price, $12,000; no loan to assume. Terms, half cash, submit balance.

THOMSON & LYNES
18-20 WALTON ST.

WILLIAMS-HARTSOCK CO.

Real Estate and Builders. Fourth National Bank Bldg. Phone 2106 Main.

GOOD NEW HOMES: Listen, on Moreland Avenue, corner of Albemarble, we are just completing a beautiful two-story, seven-room bungalow. This place has an abundance of large and roomy closets, tile bath, exposed ceiling beams, stone front, stone steps, and it is on a corner lot; birch doors, the best of hardware; will tint walls to suit your own taste. Will sell you this handsome place on easy terms. To see this is to buy it. Take a look and come to see us.

ON NORTH AVENUE, close to Highland Avenue, we have just completed a pretty six-room home with two baths; it is seldom that you find a place so well built and so complete in every detail as this one. Each bath has tile floor; large rooms, plenty of light and furnace heat. Will take a good lot in part payment for this. It is close to school and churches, within a stone's throw of Druid Hills; car just a block away. Or will sell on easy terms.

ON BEAUTIFUL Cleburne Avenue we are offering the best value in the city in a new six-room, hall and bath bungalow with tile floor on front porch and in bath room, dressing mirrors, stone steps, and automobile drive on side. This lot has a frontage of 70 feet. If you have been waiting for a large lot here it is. Will sell you this handsome place on easy terms. We know that you will like this.

FOR SALE BY GREENE REALTY COMPANY

FINE 300-ACRE FARM (NEAR ATLANTA).

ON CHATTAHOOCHEE RIVER; also on good creek; nearly half of farm as fine bottom land as can be had. Fine cherted road within about two miles of this place. Adjoining land held at $100 acre. We have an option on this. If sold at once, only $40 acre. A REAL BARGAIN.

511 EMPIRE BLDG. REAL ESTATE, RENTING, LOANS. Phones 1590

BUNGALOWS

WE WANT to show you a pretty little 6-room Bungalow on St. Charles Avenue. It has stone foundation, mahogany birch doors, hardwood floors, beam ceiling, panel dining room, large hall, on a beautiful elevated lot, and on 70-foot street. You will see this section coming fast, if you will go out and take a look. The price is $5,750. Terms to suit you. Get busy, as it will be gone. It will be finished in about a week. We will tint the walls to suit, if bought in time. This is a bargain.

Martin-Ozburn Realty Co.

Third National Bank Building. Phone Ivy 1276. Atlanta, 208.

Georgian Wants--Use For Results

THE ATLANTA GEORGIAN
Published Every Afternoon Except Sunday
By THE GEORGIAN COMPANY
At 20 East Alabama St., Atlanta, Ga.
Entered as second-class matter at postoffice at Atlanta, under act of March 3,1873
Subscription Price—Delivered by carrier, 10 cents a week. By mail, $5.00 a year.
Payable in Advance.

The Issues Between Japan and This Country Constitute Essentially a World Question.

On the very day on which Governor Johnson of California signed the alien land bill came unmistakable evidences that the sentiment of the entire world of Occidental civilization is sweeping to the support not only of the State of California, but of the United States in upholding the action of that great Commonwealth.

The emphatic declarations of the Hearst newspapers are being echoed and indorsed wherever it is being recognized, as already both in Great Britain and Germany, that the issues between Japan and this country constitute "ESSENTIALLY A WORLD QUESTION."

These four words from Sir Valentine Chirol, who not so long ago was received in Tokio with almost diplomatic honor and domiciled in a wing of the Japanese Foreign Office, have not been penned lightly.

"No useful purpose," he tells the British public, "can be served by blind condemnation of the tendencies of public opinion in the Western States. They do not spring so much from race hatred as from the instinct of self-preservation. The time has come when Japan is disposed to challenge the very essence of the attitude of Western nations toward Asiatics."

There need be no doubt at all that Sir Valentine is entirely in touch with official British opinion. For twenty years he has been listened to with attention as a responsible exponent of Eastern problems. Only last year he was a member of a Royal Commission on such a subject.

The suggestion, therefore, that "Japan will do well to remember that her claim to enter a neighbor's garden can at best be only quietly pursued" carries with it the utmost significance. For Great Britain, the ally of Japan, has precisely the same problem to solve, and in more quarters of the globe.

Japan can not demonstrate to the world a civilization equal to the best of Occidental civilizations by forcing a suicidal war on her best customer in the world's markets. That would be an act of piratical barbarity that would, as is already indicated, instantly focus on this country the moral support of all white nations. And Japan is perfectly aware that without the moral support of at least some of the white nations she could not have prosecuted her war against Russia, even close to home as it was.

What is now becoming plain to all nations was plain to this newspaper at the beginning and was plainly stated. California is right. It is a WORLD QUESTION. If this country is to be forced to settle this world question for the rest of the world, as the result of an act which is already recognized abroad as an act only of self-preservation, then at least the United States is assured of the moral approval and support of all white nations.

R R R

Valuable Report on Vice Conditions

The report on vice conditions in New York City, issued by the committee of which John D. Rockefeller, Jr., is at the head, will furnish a basis for the work of every organization whose purpose is to make its home city a better and a safer city.

The report is remarkably exhaustive, and proves that those who were associated with young Mr. Rockefeller in making it spared neither time nor expense in getting the actual facts, instead of collating hearsay evidence and jumping at sensational conclusions.

The makers of newspapers understand something about the difficulties of getting exact facts. This report means that many men have worked hard and long at disagreeable tasks. It means that they have been brave enough to face the most dangerous element of municipal life, and that they have been clear-headed enough to find out what was going on rather than to make guesses that would have proved utterly useless if put to the test.

Young Mr. Rockefeller has freely given his money—of which he has abundance—and his time—of which he has far less than the average man—to the making of this report. It is to his everlasting credit that it is so complete and that its results are so available for every organization whose business it is to help in stamping out a cruel, sordid and nefarious traffic.

It is a hopeful indication of the future of this country that the Rockefeller fortune will some day fall into the hands of a young man whose earnestness, sincerity and desire for the welfare of the community in which he lives is so well proven by this great work which his initiative set on foot and which his energy, plus his great means, has so well accomplished.

TRUE CHARITY

By ELLA WHEELER WILCOX

Copyright, 1913, by American-Journal-Examiner.

I GAVE a beggar from my little store
Of well earned gold. He spent the shining ore
And came again, and yet again, still cold
And hungry, as before.

I gave a thought, and through that thought of mine
He found himself the man, supreme, divine!
Fed, clothed, and crowned with blessings manifold.
And now he begs no more.

"The Perfect Baby"---What's It Worth?

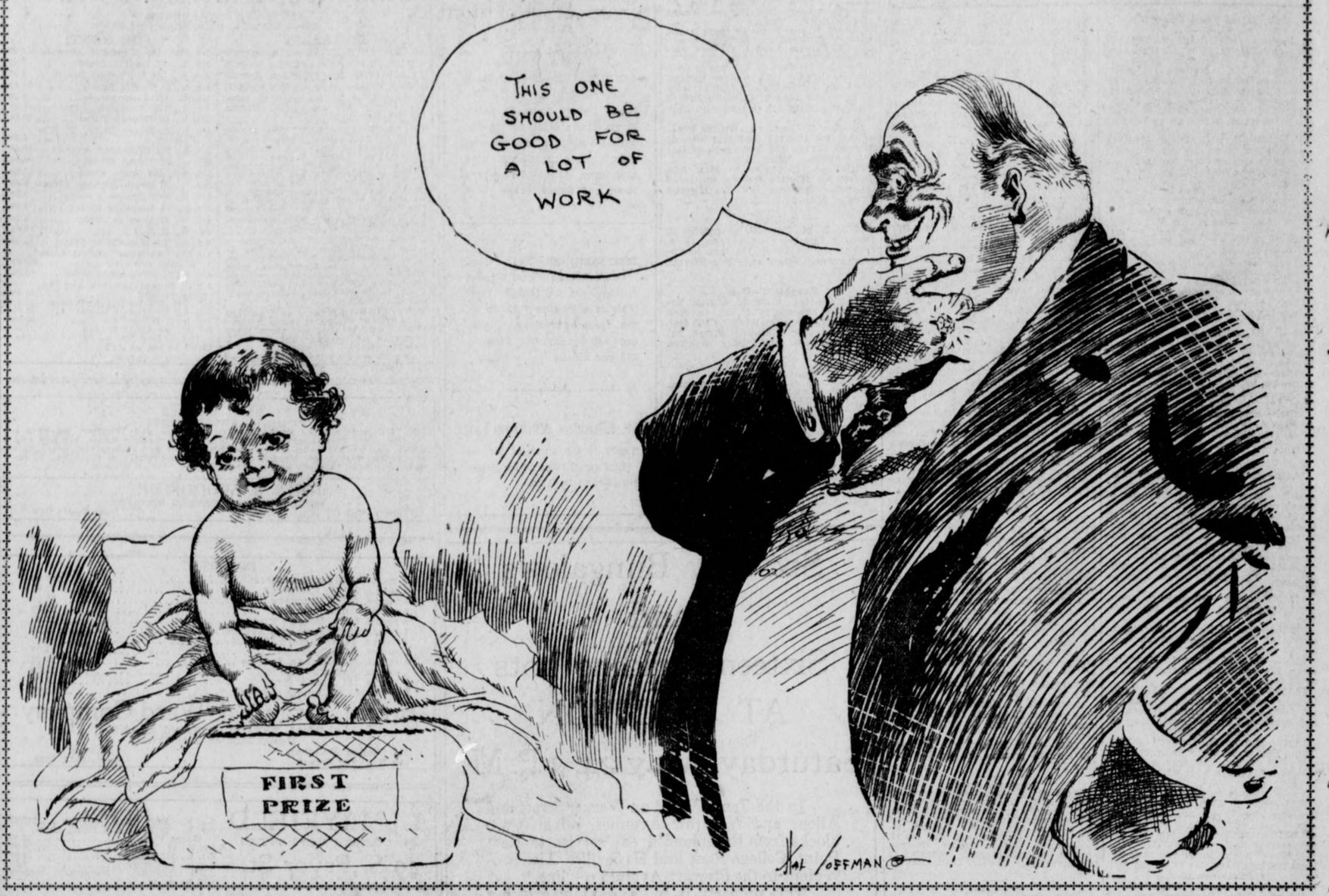

.:. Dorothy Dix Writes on "Suffrage" .:.

By DOROTHY DIX.

MRS. ARTHUR DODGE, the leader of the anti-suffragists and our greatest unconscious humorist, is out with a brand new explanation of why women want to vote. She says that the suffrage question is nothing on earth but a sex disturbance, and that in trying to get the ballot women are only making a sex appeal to men.

That's a pretty hard charge for a woman, even an anti-suffragist, to make against her sister woman. It is only explainable on the ground that each anti-suffragist thinks she is the only woman in the world who has sufficient intelligence and virtue to fit her to vote. I have never met an anti-suffragist who esteemed herself so ignorant and vicious and hysterical and venial that she felt a ballot would be unsafe in her hands. It's all the other women that she holds so cheaply.

However, Mrs. Dodge's claim that the suffrage appeal is nothing but a sex appeal to man is, at least, welcome, because it is new. What anti-suffragists have heretofore claimed was that the suffrage movement was a sex war.

One contention is just as silly and unworthy of the serious consideration of sensible people as the other.

On the very face of it, it is idiotic that there could be any great popular movement that had for its object the fostering of antagonism between the sexes. Any such idea would fail at its very birth.

Sex Cry Most Insistent.

Nature would slay it in its very beginning, for as long as men are men and women are women, the cry of sex to sex will be the loudest and most insistent call in the world.

Theories and creeds, beliefs and principles, religion and politics have never yet stood long between a man and a maid, and the only possible war between the sexes results in the call to arms that both answer, and which is arbitrated by the priest before the altar.

Anybody who seriously argues that men and women can ever be arrayed against each other, as classes, needs the attention of an alienist. Aside from the affection between them, the man's interest and the woman's interest are identical. They stand or fall together. Whatever makes for the prosperity of one makes for the good of the other. What drags one down into the pit carries the other into the abyss.

We are the wives, and sisters, and daughters of the men who want low tariff or high tariff; our husbands, and our brothers, and our fathers are manufacturers, or farmers, or merchants; our fortunes will be affected just as much as men's by currency laws. We are bound to men by every



DOROTHY DIX.

tie of blood, and heart, and pocket, and the idea of our fighting them is as absurd as to suppose we will all go adrift and cut our own throats. There can never be, even when we get the franchise, any all-women political party as opposed to an all-men political party. There can be no female tariff schedule, no female regulation of the trust, no female banking bill differing from men's.

The idea of a sex war between men and women is so ridiculous that it is no wonder that even the Anti-Suffragist Donna Quixotes got tired of fighting that windmill. But Mrs. Dodge's brand-new theory that the suffrage movement is an insidious sex appeal to men is equally fantastic and imaginary.

On the contrary, so far from this being the truth, if any women are guilty of using their sex in furtherance of their aims it is the anti-suffragists, not the suffragists.

The chief weapon in the armory of the anti-suffragist is what she calls feminine charm, or feminine influence, and she is forever urging women to use this instead of doing a coarse and brutal thing like casting a ballot.

What the Antis Say.

The antis say that women do not need to vote because they can persuade men to vote the way they want them to. They contend that it is easier to jolly a man into doing what you want him to do than it is to do it yourself, and less labor to work him than to do the work with your own hands. When you want to get a bill passed for some measure you are interested in, or an appropriation for your favorite charity, they advise you to put on your prettiest frock and your most bewitching hat and go up to the Legislature and make eyes at the men. They say that you can flatter a man, particularly if you are good looking, into voting for anything, and, such being the case, why bother with the ballot?

Now, when a woman talks about using her "sweet womanly influence" she knows perfectly well that what she really means is that she is going to strike the chord of sex with a hand that practice has made unerring in its touch. She's going to use every coquetry, and blandishment, and cajolery, and wile that have come down from the days of Eve and Delilah to the present moment, and because she may be doing it for a good cause doesn't alter its character one whit.

One of the main arguments to be advanced in favor of giving women the franchise is that it will enable them to do decently, and clean-mindedly, the very things that they do immorally now. When a woman doesn't have to ask favors of a man she doesn't have to do the Salome dance before him.

Women With Incomes.

The woman who has her own independent income doesn't have to wheedle a new hat out of her husband by tainted kisses and caresses. The woman who can cast her own ballot for whatever measures she wants doesn't have to debase herself by flirting with some politician to get him to vote her way.

The ballot is the clean, honest high road to a desired result. Using your womanly influence is the devious and slimy path that leads in the same direction, but that no woman treads without bedraggling her skirts.

TROUT FISHING

By WILLIAM F. KIRK

WHEN good old Izaak Walton used to angle after trout
He always journeyed homeward with a dozen fish, about.
All of these fish were beauties, very long and broad of back,
For when he caught a one-pound fish he always threw it back.
The birds were always singing and the sky was always blue;
The brooklet rippled dreamily, the buds were wet with dew,
The music of the whirring line mixed with the slim rod's swish
When good old Izaak Walton used to hypnotize the fish.

When I go out to catch a trout—and that is very rarely—
I always reason with the fish and try to treat them fairly.
I always use the choicest worms to give the trout a treat,
But trout all drink so nowadays they do not care to eat.
I lose my hooks on hidden snags, my reel gets out of whack,
Mosquitoes sting my features and the gnats swarm down my back.
I scratch my fins and bark my shins, my neck I nearly break;
I guess my name is Izaak, with the accent on the "aak."

At twelve o'clock I want to eat and find to my dismay
That I forgot my luncheon when I started for the day.
The water isn't good to drink; a cold rain soaks my thatch;
And when I try to take a smoke I can not find a match.
In sheer disgust I give it up, vowing that I'm a frost,
And when the shades of night steal on I find that I am lost.
I totter home at midnight like some poor old broken tout
And I dream how Izaak Walton used to angle after trout.

Be a Fresh Air Fiend

Selected by EDWIN MARKHAM.

"FRESH AIR AND HOW TO USE IT," by Thomas Spees Carrington, M. D., is a book sent out by the National Association for the Study and Prevention of Tuberculosis. If every one would put into practice its teachings, how the life and force of the nation would be augmented. See if you come under Professor Carrington's arraignment:

"Under present housing conditions the air finds its way into and from dwellings through open windows, doors, transoms, registers, fireplaces, chimney flues and various ventilating devices, also by leakage around windows and doors, and by passing through the building itself. After entering through these openings the fresh air is mixed with the inclosed atmosphere through the movement of the air due to the wind pressure on the outside of the buildings, the tendency of heated air to rise and of all gases to intermingle or diffuse.

In the Bed Room.

"In admitting fresh air into a room through an opening below the window sash some kind of wind shield or air deflector is often necessary to protect those sitting near the window from exposure to direct draft.

"Fresh air is as essential in the bed room at night as during the day, and every one should sleep with windows wide open during all seasons of the year. A small aperture at the top and bottom of the window does not give a sufficient supply of pure air to the sleeper. Too much emphasis can not be placed on this phase of the fresh air problem; for the habit of closing up sleeping rooms at night is prevalent throughout the entire country.

An Old Prejudice.

"In all countries where the winters are severe man's ideal shelter has been one that would insure the best protection from the cold, but unfortunately this protection has been gained by the exclusion of fresh air. Even to-day, with all our modern inventions, we can not produce proper ventilation without losing a large percentage of heat; so the poor, in the attempt to prevent the waste of fuel, make their living rooms as near airtight as they can.

"In the North fresh air is shut out in order to obtain a comfortable temperature. In the South it is shut out to prevent malarial fever. Millions of people in malarial countries still believe that night air is the carrier of deadly disease, and they use every means to keep it out of their homes by closing windows and doors as soon as the sun disappears in the west. This idea holds in all parts of the world. It is not unusual to find whole communities closing their houses carefully as soon as the sun goes down and not opening them again until morning.

"This prejudice against night air should be banished from the mind, for, since the discovery that the mosquito is the carrier of tropical fever and not the night air, it may be stated with authority that the man may breathe fresh night air with impunity if he protects himself from insects. Outdoor air is much purer in a given location at night than it is during the day. The atmosphere is cleansed by the precipitation of dew and frost, for moisture as it drops to the earth carries with it from the air the particles of dust and smoke which pollute it.

A Recognized Remedy.

"When there is no wind the atmosphere is also cleared by gravity, the particles of dust settling slowly to the earth. Fresh, cold night air stimulates and tones the body and induces strength and a fresh mental outlook upon life.

"The interiors of the majority of homes in northern countries are breeding places for disease, because of the difficulties in the way of, and the objection to, admitting fresh air. Foul air, which is full of poisonous gases exhaled from the lungs of the inmates, is the usual atmosphere of the home, and it can not be otherwise when our houses are built to be closed as tightly as possible.

"To-day fresh air is a recognized remedy for pneumonia and tuberculosis, and it is also known to be a preventive of diseases generally. It is essential to good health, and for this reason it is necessary to make arrangements for obtaining it in every inclosed space used as a shelter by human beings. Buildings should be ventilated so that it will be impossible for those who use them to re-breathe the air which has been expelled from their lungs."

CRACKERS LEAD GULLS 3-1

BASEBALL

THE ATLANTA GEORGIAN

Read for Profit---GEORGIAN WANT ADS---Use for Results

VOL. XI. NO. 249. ATLANTA, GA., THURSDAY, MAY 22, 1913. 2 CENTS EVERYWHERE PAY NO MORE

NIGHT EDITION

LOCAL LADS CASH 3 IN OPENING INNING

Wally Smith's Triple Raises Havoc With League Leaders in Opening Spasm.

PONCE DE LEON, May 22.—The Crackers and Mobile met here this afternoon in the first game of their series.

Bill Smith selected Brady and Dunn to do the battery work for Atlanta, while Finn designated Campbell and Schmidt.

The Crackers registered three runs in the first inning, while Mobile tallied one.

THE GAME.

FIRST INNING.

Stock hit a fly to right, Bailey fell while chasing the ball and Stock took three bases on the hit. Starr popped to Alperman. O'Dell flied to Welchonce and Stock scored. Jacobson stung one past Bisland, the Cracker shortstop got one hand on the ball, but couldn't hold it. Clark flied to Long. ONE RUN.

Tommy Long laced a single past O'Dell. Bailey made a poor bunt and Long was out at second, Schmidt to Stock. Alperman grounded to O'Dell, who did a juggling act long enough to let Whitey reach first. Welchonce flied to Jacobson and thanks to his poor throw to third, Bailey took third, while Alperman reached second. Smith tripled into the ditch near the scoreboard and Bailey and Alperman scored. Bisland slammed a single over O'Dell's head and Smith scored. Agler walked and Bisland went to second. Dunn grounded to O'Dell, who touched third, forcing Bisland. THREE RUNS.

SECOND INNING.

Robertson, the Mobile slugger, hit a puny grounder to Alperman and was out to Agler. Paulet went out on a high pop to Alperman. Schmidt placed a single between Bisland and Smith. Campbell was out on an easy foul to Dunn. NO RUNS.

Brady grounded to O'Dell, who stopped the ball with one hand and threw him out to Paulet. Long popped to Starr. Bailey bounded one to Campbell and was out to Paulet. NO RUNS.

THIRD INNING.

Stock slammed a hard grounder to Smith, who made a neat stop and threw to Agler, retiring Stock. Starr grounded out to Agler. O'Dell went out, Bisland to Agler. NO RUNS.

Alperman grounded to Starr and was an easy out to Paulet. Welchonce struck out. Smith flied to Robertson. NO RUNS.

FOURTH INNING.

Jacobson went out, Alperman to Agler. Clark grounded to Bisland, who fumbled, and Clark was safe at first. Robertson lifted a high fly to Agler. Clark tried to steal but was out, Dunn to Alperman. NO RUNS.

RACING

RESULTS.

AT LOUISVILLE.

First—Five furlongs: Duquesne 110 (Goose), 10.50, 5.40, 4.60, won; The Grader 106 (Andress), 7.30, 3.60, Praetorian 111 (Steele), 4.50. Time, 1:15 2-5. Also ran: Darkey, Wavering, Verena, Dr. Waldo Briggs and Coppertown.

Second—Purse, 5 furlongs: Lost Fortune 102 (Kedris), 37.70, 12.90, 8.70, won; Black Toney 115 (Ganz), 4.00, 3.10; Meshach 105 (Borel), 4.30. Time, 1:05 4-5. Also ran: Miss Chariot, Eustace, Caronome, Harbard, Lady Innocence and High Class.

THIRD—Handicap, mile and 70 yards: Swannanoa, 102 (Martin), 41.20, 13.20, 4.10, won; Ten Point, 115 (Gross), 3.10, 2.40, second; Prince Hermis, 97 (McCabe), 3.00, third. Time, 1:47. Hamilton, Irish Gentleman ran.

AT ELECTRIC PARK.

First—Four and one-half furlongs: Sidon 115 (Bauer), 5.40, 3.90, 2.60, won; Inclement 110 (Pickens), 6.20, 2.90; Inspired 110 (Sterling), 2.80. Time, :59. Also ran: Our Nugget, Spring Up and Sweet Times.

Second—Three-year-olds and up, selling, 4½ furlongs: Little Pal 107 (Pickens), 6.80, 3.20, 2.30, won; Phew 100 (Johnston), 3.70, 2.50; Blue Crest 105 (Skirvin), 2.30. Time, :59 4-5. Also ran: Shreve, Firm, Shillalah and Black Branch.

THIRD—Three-year-olds and up, selling, 4½ furlongs: Pink Lady, 100 (Alexander), 4.65, 3.70, 2.60, won; Old Hank, 100 (Deunler), 13.10, 6.70, second; Black Silk, 105 (Feeney), 6.60, third. Time, 1:01. Mabel Lyon, Gold Check, Pons Nevell, Golden Cluster, Woolgate, T. B. Spears ran.

FOURTH—Two-year-olds and up, selling, 4½ furlongs: Ella Crane, 100 (Deunler), 17.60, 4.50, 3.20, won; Fanchette, 113 (Matthews), 3.10, 2.50, second; Rock Rest, 102 (W. Doyle), 3.40, third. Time, :59 3-5. Refugita, Anna Claire, Roseburg IV, Lotharlo ran.

Nearly everybody in Atlanta reads The Sunday American. YOUR advertisement in the next issue will sell goods. Try it!

BASEBALL

SOUTHERN LEAGUE

All Southern League games off on account of rain except the Atlanta-Mobile game.

NATIONAL LEAGUE

AT BROOKLYN—

PITTSBURG	0	0	0	0	1	.	.	.	.	-1 3 0
BROOKLYN	0	0	0	0	0	.	.	.	.	-0 3 1

Cooper and Simon; Curtis and Miller. Umpires, Orth and Klem.

CALLED ON ACCOUNT OF RAIN.

All other games off, rain.

AMERICAN LEAGUE

AT CLEVELAND—

WASHINGTON	0	0	0	0	0	0	.	.	.	. . .
CLEVELAND	1	0	0	1	1	0	.	.	.	. . .

Johnson and Ainsmith; Steen and O'Neill. Umpires, O'Loughlin and Hart.

AT ST. LOUIS—

NEW YORK	0	0	0	0	.	.	.	.	.	. . .
ST. LOUIS	0	0	1	0	.	.	.	.	.	. . .

Klepfer and Sweeney; Stone and McAllister. Umpires, Hildebrand and Connally.

AT CHICAGO—

BOSTON	0	0	0	0	0	0	.	.	.	. . .
CHICAGO	0	1	0	1	0	0	.	.	.	. . .

O'Brien and Carrigan; Russell and Schalk. Umpires, Dineen and Ferguson.

AT DETROIT—

PHILADELPHIA	1	0	0	4	2	0	.	.	.	. . .
DETROIT	0	0	0	0	0	0	.	.	.	. . .

Plank and Lapp; Hall and Stanage. Umpires, Evans and McGreevy.

INTERNATIONAL LEAGUE

AT TORONTO—

PROVIDENCE—	1	0	0	0	0	0	1	0	-	2 9 1
TORONTO—	0	1	0	0	0	0	0	0	0	-1 1 0

Bailey and Onslow; Brown and Graham. Umpires, Nallin and Hayes.

AT ROCHESTER—

JERSEY CITY—	0	1	0	0	0	0	.	.	.	. . .
ROCHESTER—	2	0	0	0	0	2	.	.	.	. . .

Davis and Wells; Keefe and Williams. Umpires, Carpenter and Bierhalter.

Other games off—rain.

AMERICAN ASSOCIATION

FIRST GAME.

AT MILWAUKEE—

INDIANAPOLIS—	0	0	0	1	0	0	0	0	0	-1 7 1
MILWAUKEE—	0	0	3	0	1	0	0	0	X	-4 10 2

Harrington, Linke and Cotter; Cutting and Hughes. Umpires: Murray and Haniboe.

AT ST. PAUL—

LOUISVILLE—	1	0	0	0	1	0	0	0	.	. . .
ST. PAUL—	0	0	0	0	0	0	0	0	.	. . .

Laudermilk and Severoid; Gardner and James. Umpires, Johnstone and Connolly.

AT KANSAS CITY—

COLUMBUS—	1	0	0	0	0	.	.	.	.	. . .
KANSAS CITY—	1	0	0	0	0	.	.	.	.	. . .

Dauss and Smith; Morgan and Kritchell. Umpires, Chill and O'Brien.

FIRST GAME.

AT MINNEAPOLIS—

TOLEDO—	0	0	0	0	0	1	0	0	0	- 1 3 2
MINNEAPOLIS—	0	0	0	0	1	1	0	0	X	- 2 7 1

James and Krueger; McGudge and Owens. Umpires, Irwin and Westervelt.

SECOND GAME.

TOLEDO—	0	6	.	.	.	.	.	.	.	. . .
MINNEAPOLIS—	1	1	.	.	.	.	.	.	.	. . .

George and Livingstone; Gilligan and Owens. Umpires, Irwin and Westervelt.

Verdict in 90 Seconds.

MACON.—It took exactly 90 seconds for a jury in the Bibb Superior Court to find B. B. Lockhart, a young white man, not guilty of the charge of murder. He shot and killed a negro, with whom he had a quarrel.

SOUTH ATLANTIC LEAGUE

AT JACKSONVILLE—

SAVANNAH—	1	1	0	0	0	.	.	.	.	. . .
JACKSONVILLE—	0	0	0	0	0	.	.	.	.	. . .

Poole and Gelbel; Horton and Smith. Umpires, Moran and Bar.

RESIGNATION STIRS NORTHERN CHURCH

Chairman of Building Board, Declaring Fund Illegally Diverted, Quits.

Something of a sensation occurred in the General Assembly of the Presbyterian Church, U. S. A., this afternoon when announcement was made that Dr. Duncan J. McMillan, of New York, Secretary of the Board of Church Erection, believed the Assembly had acted illegally in diverting the John S. Kennedy memorial fund, and for that reason had resigned.

Announcement of the resignation was made to the general Assembly by Dr. John F. Patterson, of Orange, N. J., Chairman of the Board of Church Erection. In his report Dr. Patterson recommended that Dr. McMillan's resignation be accepted. The Assembly voted, however, to refer the resignation to the whole Board of Church Erection.

Reference was ordered on the resignation, according to the concensus of opinion, in order to "save Dr. McMillan's face" before the Assembly. Dr. McMillan's great work is recognized generally, but he is considered to be out of harmony with many of the present leaders. The reference on his resignation was tantamount to an acceptance, as the Board of Church Erection will soon fill his place.

Yesterday the Assembly voted to make the John S. Kennedy memorial fund part of the loan fund, by which it would be parceled out to needy churches under promise of repayment. Hitherto it had been kept as an endowment fund, the income only being expended.

Dr. McMillan took the ground that the fund, which amounted to $500,000, should remain as a permanent fund. He said the Assembly had acted illegally in diverting it, and therefore he could not continue to serve as secretary of the Board of Church Erection.

The Sunday American goes everywhere all over the South. If you have anything to sell The Sunday American is "The Market Place of the South." The Sunday American is the best advertising medium.

JAPS RESENT U.S. REPLY; TO PRESS CLAIMS

Ambassador Chinda Instructed to Insist That Treaty Is Violated.

TOKIO, May 22.—Emperor Yoshihito of Japan was taken seriously ill to-day with inflammation of the lungs. He has a high fever, and eight court physicians are constantly in attendance.

The Emperor has never had a rugged constitution. He ascended to the throne July 30 last, and is 34 years old.

Special Cable to The Atlanta Georgian.

TOKIO, May 22.—The reply of the United States Government to the representations of Japan relative to the anti-alien land law in California is considered unfavorable. This was learned to-day at the Foreign Office.

Part of the reply to-day became known. It denies any intended infringement of Japanese treaty rights.

The United States Government refused to initiate any action in the Supreme Court to test the validity of the action of the California Legislature and Governor Johnson, who signed the law.

The Japanese government has sent instructions to Ambassador Chinda to press more vigorously the claims of the Japanese.

In its communication to the Japanese Ambassador the Foreign Office urges the necessity of impressing upon Secretary of State Bryan Japan's interpretation of the existing treaty between this country and the United States.

Another feature of the reply which is distasteful to Japan is the proposal to submit the anti-alien land law to a referendum vote in California.

First Concert of Year at Piedmont Park Next Sunday

The first outdoor musical concert of the season will be given in Piedmont Park Sunday afternoon from 3:30 to 5:30 o'clock. Music will be furnished by the Fifth Regiment Band.

"Whether these concerts will be permanent depend on the action of Council in providing funds," said J. O. Cochran, president of the park board. "We can secure private subscriptions if Council only will begin the movement.

"We hope to have music in Grant and Piedmont Parks several times a week and every Sunday through the summer."

SWIMMING RULES.

The lake will be open from 5 o'clock until sundown on week days. Sundays, from 6 to 8 o'clock in the morning, both men and women will be permitted in the lake. It will be closed until 2 p. m., and from then until sundown only men will be allowed to enter.

No swimming or boating will be permitted at night.

No private craft will be allowed on the lake.

Two-piece bathing suits must be worn, white and silk suits being prohibited.

No lounging around the lake in bathing suits will be permitted, and everyone must use the regular entrance.

Piedmont Bathing Season Opens

Fair Mermaids First to Take Dip

500 Enjoy Fresh, Clear Water



Miss Lillian Smith and Miss Frances Smith, 47 Piedmont Place, among those who opened Swimming season at Piedmont Park Thursday

Bandits and Police In Pistol Battle in New York Streets

NEW YORK, May 22.—A running fight in the streets of New York today accompanied a hold-up when four armed Italian bandits attacked James T. Wintress, a bank messenger, who was carrying $10,000 in a carriage from his bank to the Nathan Manufacturing Company. Before Wintress could produce a weapon he had been twice wounded.

Sergeant Sheehan and Patrolman Finnegan, the first officers on the scene, opened fire on the robbers, wounding two of them. The other two fled, firing at the policemen with rifles.

Wintress was taken to the Harlem Hospital, where it was found his condition was critical.

THE WEATHER.

Forecast for Atlanta and Georgia—Local showers Thursday and probably Friday.

Crowds Rush to Formal Opening of Atlanta's 'Beach'—Jennie Perkerson Watches Others.

Just as old Sol shot his golden rays above the horizon, two dull splashes in the limpid waters of Piedmont Park sounded, marking the formal opening of that resort for the summer.

Pretty Lillian Smith and her fair sister, Frances, in chic bathing costumes plunged downward from the springboard in the new lake. The waters shot upward high for the first time. And thus was re-christened the pool which will form Atlanta's playground for the summer months.

Dan Carey on Honeymoon.

As the young day grew, the crowds increased. Spectators began to gather on the grassy banks. Various persons began to ask for Dan Carey, the General Manager of Parks, who started the public bathing there years ago. Dave Gillespie answered:

"He's on his honeymoon."

More than 500 enjoyed the first day's bathing. The weather was warm and the water was fine, and everybody was right in the swim.

Among the early morning spectators was Jennie Perkerson, the 11-year-old girl who won all the races last year. She was on hand at 5 o'clock, but was without her bathing suit, and therefore stayed on the bank.

Two lifesavers were on duty, the same as in midseason. Lifesaver McDermott spent the entire morning diving, springing as far as possible with only one foot to leap with. "He's a fine lifesaver," said Superintendent Gillespie. "He gets over the water fast because he has only one leg to carry."

"Three men have kept tab on the number of bathers, and they have counted up nearly 500," said Gillespie. "There'll be fully that many by the time you get back to town. This is a better record than opening morning last year, when we had only about 250.

School Children In.

"I'm looking for 500 school children this afternoon, for they like the place. The season has started in fine shape, and I believe it will be the bathing lake's most popular year."

At noon 42,000,000 gallons of water had been run into the lake and it still was ten inches below the normal mark. The city chemist went out and took away a sample bottle for analysis. The analysis is hardly more than a formality, since the lake is sufficiently large for the water to purify itself.

GRAND JURY WON'T HEAR LEO FRANK OR LEE

Understood That Cases Will Be Brought Separately, With One Accused as Accomplice.

Solicitor General Hugh M. Dorsey announced Thursday afternoon that he was prepared to go before the Grand Jury Friday morning with his strongest evidence in the case of Leo M. Frank and Newt Lee, held in connection with the murder of Mary Phagan.

Although Mr. Dorsey would not discuss the form in which the cases would be presented, it was reliably stated they would be heard separately and the charge against one would be that he was an accessory to the fact.

Neither of the defendants will go before the jury. Mr. Dorsey said that in the event any move was made to introduce evidence for the defense he was prepared to block it. He said he had looked up Supreme Court decisions on this question, because when the Grand Jury was asked to indict Dr. W. H. Gillem for beating W. H. Johnson the jury in his absence had allowed Dr. Gillem to come before it, which, he said, was contrary to all law.

Twelve to Govern Action.

The opinion of 12 of the 21 jurymen will govern the action of the body. There can be no minority, said the Solicitor. If 12 of the men indict or decline to indict, the other jurors have to sign the "true" or "no bill" with the 12. Eighteen of the 21 constitute a quorum.

The Solicitor said it would be impossible to present all the evidence in one day, and that it might be necessary to carry the investigation over into the next week. He said, however, that it was not improbable the strongest evidence he had would be presented the first day, and if the jury considered it sufficiently strong, it could return an indictment without hearing the other evidence.

Gets Finger Print Evidence.

He said for the last few days his case had been complete, with the exception of preparing the testimony accumulated and some later important facts brought out by finger-print and handwriting experts. Several witnesses, whose identity has been carefully guarded, would give evidence that no one outside of his office was aware of, said the Solicitor.

C. W. Tobie, of the Burns Agency, stated Thursday afternoon that he was making the most satisfactory progress. He said it was only a question of a few more days when he would have the case in a definite, tangible shape.

The Solicitor would not discuss the findings of P. A. Flak, the finger-print expert from New York, other than to say that nothing had developed from it that would make him contemplate a change in his plan to present the cases to the Grand Jury Friday.

Burns Forces Augmented.

The Burns forces have been augmented by a finger-print and handwriting expert and another detective. The three were closeted with the negro, Newt Lee, for more than an hour Wednesday. Neither would discuss the interview.

L. J. Fletcher, Bertillon expert at the Federal prison, was drawn into the case by Solicitor Dorsey Wednesday.

Mr. Fletcher is a handwriting expert as well. He has been connected with the Government for several years and has made an intimate study of criminology. He worked with Mr. Dorsey's expert, Flak, when he examined articles for finger prints at the Solicitor's office Wednesday night.

Department and Pinkerton detectives are conducting a relentless search for the missing mesh bag Mary Phagan carried to the factory with her when she received her pay. If it is found they expect it to prove one of the most important bits of evidence for the State.

City detectives have been assigned the task of locating the young wom-

100 WITNESSES IN PHAGAN CASE SUBPOENAED

Grand Jury to Get Much Finger-Print Evidence When Slaying Is Taken Up Friday.

Continued From Page 1.

an referred to in Mrs. A. A. Smith's letter to The Georgian. Mrs. Smith said she heard a young woman on Whitehall Street say she was with Mary Phagan at 4 o'clock Memorial Day afternooon.

Many Subpenas Served.

Deputies at the Solicitor's office began Thursday morning serving the large batch of subpenas for witnesses in the Phagan case to appear before the Grand Jury Friday morning at 10 o'clock. More than 100 were issued.

The Solicitor would not say whether he would introduce all of them, but said he would have them in readiness. Several persons whose names have not appeared in connection with the case have been asked to testify.

It became known also that expert testimony on handwriting and finger prints would play an important part in the hearing by the Grand Jury. No less than three famous finger-print and handwriting experts have been called into the case by Mr. Dorsey, and the arrival on the scene Wednesday of the best finger-print expert with the Burns agency established beyond any doubt that "finger prints" and "handwriting" would be strong cards to be played by the State.

Tobie said Wednesday his actions have been misunderstood, and that criticism of his failure to work with the Atlanta detectives was due to a misapprehension. He explained his position in the following statement to The Georgian:

"When I came here, I started to work independently, without asking any information from Atlanta detectives. I have been criticised, but I think the criticism was unjust. It was not egotism, but delicacy, that kept me from going to them.

"They had been working on the case over three weeks. Then I came. Now, if I had gone to them and said, 'Gentlemen, please give me all the information you got in your three weeks' work,' don't you think that would require an unusual amount of nerve?

Denies He Made Criticism.

"If I were working on a case, and after three weeks a detective from another place should come to me and ask for all my information, I would think he had lots of nerve. It was not egotism on my part—it simply required more nerve than I had.

"I also have been criticised for criticising the other men on the case. I have been reported as criticising them for not looking into the foot prints and finger prints immediately after the murder. But I did not make that criticism. I said they had overlooked two good clews if they had passed up the finger prints and thumb prints, but I did not say they had passed them up. I still say two good clews were overlooked, providing the thumb prints and finger prints were not traced, but, mind you, I do not say they were not taken up. The fact is, I don't know to-day whether they were or not."

Woman Held Guilty Of Robbing Her Host

MACON, GA. May 22.—Mrs. Francis Tedder, of Atlanta, was found guilty in the Superior Court to-day of robbing W. D. Kersey, whose family she was visiting several months ago.

The charge is larceny from the person. She will be sentenced this afternoon.

Hatfield Frees 12 Held in Mine War

CHARLESTON, W. VA., May 22. Twelve military prisoners were released by Governor Hatfield to-day following a conference with them lasting several hours.

Among those released were John A. Brown, member of the Socialist Party National Committee, and Charles W. Boswell and W. H. Thompson, Socialist editors.

Some of the men are charged with murder.

BARNUM'S "FAT LADY" IS DEAD; WEIGHED 600 LBS.

CHICAGO, May 22.—Mrs. Mary Peters, who for twenty years made her living by being fat, is dead to-day at the county hospital following an operation for the removal of a tumor. The tumor weighed 150 pounds. Mrs. Peters weighed nearly 600 pounds. She was one of Barnum's leading attractions for many years.

CASH GRO. CO. 118 - 120 Whitehall

SNAP BEANS 3½c Qt.

Fancy Lemons, dozen	14½c
Fresh Country Eggs, dozen	16½c
Gallon Alaga Syrup	49c
24 pounds good Flour	64c
Welch's Grape Juice—Pints, 19c; qts., 33c; half-gallons	59c
10c Can Georgia Cane Syrup	5c
15c Can Condensed Milk	9c
20c Columbia River Salmon	9c
15c Alaska Salmon, 1-lb. Can	7½c
15c Sugar Corn, Can	7½c
30c Crisco, Can	19c
50c Queen Olives	19c
30c Queen Olives	19c
20c Stuffed Olives	12½c
35c Libby's Asparagus Tips	17½c

CASH GRO. CO. 118 - 120 Whitehall

The Georgian-American Pony Contest
VOTE COUPON

Hearst's Sunday American and Atlanta Georgian
PONY CONTEST VOTE COUPON, THURSDAY, MAY 22, 1913
5 VOTES
NOT GOOD AFTER JUNE 6, 1913.
Vote for .....
Address .....
CARRIERS' AND AGENTS' BALLOT.

Hearst's Sunday American and Atlanta Georgian
Pony Contest Vote Coupon, Thursday, May 22, 1913.
5 VOTES NOT GOOD AFTER June 6, 1913.
Vote for .....
Address .....
SCHOOL BOYS' AND GIRLS' BALLOT.

Next Sunday's Coupons Will Count 30 Votes

DECISION IN HUFF CASE IS RESERVED

Aged Defendant Disappointed in Not Knowing Whether or Not He Goes to Jail.

MACON, GA., May 22.—Judge W. I. Grubb has reserved his decision in the Huff contempt case, and will not announce it until he has had more opportunity to study the evidence and compare it with the letters sent by Colonel W. A. Huff to Judge Emory Speer last summer. He left this afternoon for Birmingham, Ala., his home.

The defendant did not offer any witnesses, though going on the stand himself. Colonel Huff stated, under oath, that he wrote the letters to Judge Speer because he wanted the judge to know what he thought of him as a man.

"I wanted him to know that I was keeping tab on him," said the aged defendant. "I did not expect my letters to influence him in my behalf. In fact, I believed that if the communications would have any effect at all, the effect would be adverse to my interests."

Both the prosecuting attorney, O. D. Street, of Birmingham, and Attorney T. S. Felder, for the defense, stated in their arguments that the trial of Colonel Huff was not intended to vindicate Judge Speer in any manner or by its result to have any effect on the Judge in that respect.

Judge Grubb held that whether the charges in the letters were true or untrue did not matter, and he would not allow an investigation of them. The defendant's counsel announced that he was ready to submit proof.

The failure of Judge Grubb to announce his decision to-day was a distinct disappointment to the defendant.

"I am not criticising Judge Grubb," says Colonel Huff, "but I would really like to know whether I shall go to jail or be a free man."

The Government made out its case yesterday afternoon without any testimony from Judge Speer. The Government showed that Colonel Huff sent the letters to Judge Speer and that they were delivered to him at his house, and also that Colonel Huff gave a copy of one of the letters to the newspapers for publication.

J. P. Morgan's Son Boat Crew Captain

BOSTON, May 22.—Junius Spencer Morgan—"Silent" Morgan as he is known at Harvard—has been elected captain of the junior class crew, it was announced to-day.

Young Morgan heretofore has engaged little in athletics, not because he did not care or have any aptitude, but because his dislike for mathematics gave him a condition which barred him. He worked off the condition last fall and immediately went to work for the crews. He made good and is now captain.

Mrs. Lucy G. Kelly To Be Buried Here

The body of Mrs. Lucy Grist Kelly, who died in Memphis Tuesday, will arrive in Atlanta Thursday afternoon for interment.

Mrs. Kelly, who was 28 years old, had been a resident of this city prior to her going to Memphis and had many relatives and friends here. Mrs. J. A. Ray, 140 West Alexander Street, an aunt of the deceased, will attend to the funeral arrangements.

Besides Mrs. Ray, Mrs. Kelly is survived by three brothers, Q. W. and W. W. Grist, of Washington, D. C., and C. M. Grist, of New Orleans.

MILLS AT LAGRANGE TO RESUME OPERATION

LAGRANGE, GA., May 22.—The Park Mills, which have not been in operation for several years, will begin operation as soon as necessary arrangements can be made. The capacity of the plant will be doubled and new machinery installed. This will bring to LaGrange several hundred people. The re-habilitation of the plant has already begun.

White City Park Now Open

'PLAY BALL!' WILL BE PASTOR'S TEXT

Rev. Caleb Ridley Will Preach on Lessons Taught by the National Game.

Militant and competent Christianity will be preached from the pulpit of the Central Baptist Church Sunday night, when the pastor, the Rev. Caleb A. Ridley, will take as the subject of his sermon the game of baseball.

"Play Ball!" will be the text, as he announced to his congregation at the Wednesday night meeting.

"In the course of my trip to St. Louis last week to attend the National Baptist Convention," he explained, "I saw a game between the Boston Red Sox and the St. Louis Browns. 'Smoky Joe' Wood was pitching, and Tris Speaker and Yerkes and Hooper and the other heroes were there. And it struck me that these were men, and that there is an analogy between the game as it should be played and the life of a Christian man.

"Baseball is life.

"Nobody but men can play it. It is no game for mollycoddles. It is a game for men and for thinkers.

"Everybody must play his own part and keep away from the other man's. That's team work, and should apply to life as well as to baseball. I saw Speaker and Yerkes and Hooper all run after a fly—and miss it.

"When a player gets on base, he has his eye on home plate. There is a definite and desirable goal. And this, too, is like life."

Jasper Seeks More Power Company Tax

JACKSON, GA., May 22.—The courts may be called on to settle the question as to whether Butts or Jasper County is entitled to the larger share of the tax returns of the Central Georgia Power Company. Since the dam was erected on the Ocmulgee River several years ago the company has returned its Butts County property for $750,000 and that in Jasper County for about $100,000. Now Jasper County claims that five-eighths of the company's dam is on its side of the stream and that Jasper should have more of the taxes.

Wilson Frees Man In Shadow of Death

WASHINGTON, May 22.—Compassion for a prisoner said to be in the last stages of tuberculosis and fear that his presence in the Magoffin County jail in Kentucky might endanger the health of the other inmates has caused President Wilson to commute the six months' sentence imposed upon Bryant Combs at Covington, Ky. He will be released immediately.

Combs was convicted of operating a "moonshine" still.

Chicago Suffragist Refuses to Pay Tax

CHICAGO, May 22.—The board of assessors of Cook County to-day began preparations to bring Mrs. Belle Squires into court and force her to pay taxes.

Mrs. Squires notified the board that she dared it to try to compel her to pay any taxes until she was permitted to vote. In order to be permitted to bring the case into court the board assessed Mrs. Squires on $1,000 worth of personal property and added $500 penalty because she presented no schedule.

Tifton Store Burns, With $20,000 Loss

TIFTON, GA., May 22.—The dry goods store of S. and H. Kulbursch was entirely destroyed by fire early to-day. The blaze started in the basement at the rear of the store. Stock and fixtures were valued at $17,500, with $7,200 insurance. The building was owned by J. W. and E. R. Sumner, of Sycamore, and was valued at $2,500, with $2,000 insurance. The origin of the fire is not known.

'STEAM ROLLER' CHARGES IN U.S. ASSEMBLY

Moderator Is Attacked by Prominent Southern Delegate, Who Quits the Sessions.

Declaring that Moderator Dr. J. S. Lyons was running the Southern Presbyterian Assembly "with a steam roller like a political convention," Dr. W. M. McPheeters, of Columbia, S. C., chairman of the Committee on Education and one of the leading figures in the Assembly, resigned as head of the committee, placed his report in the hands of the clerk, and retired from the deliberations of the body.

Dr. McPheeters' action came at the close of a lengthy dispute over parliamentary law with the moderator, touching upon his right to propose a substitute to the minority report of the committee on the Federal Council of Churches.

Twice refused permission to broach his substitute, and failing to get the approval of the house when C. H. Jones, of Oklahoma, appealed from the parliamentary decision of the moderator, Dr. McPheeters finally gained the floor on a question of personal privilege.

Personalities Injected.

It was then that personalities were injected into his dispute with the moderator. Expressing his high personal regard for Dr. Lyons, Dr. McPheeters said:

"But he can not change the rules of procedure under which the Assembly works. All that is necessary to reduce this gathering to one similar to a political convention, with its steam roller methods, are actions such as the moderator has taken, to foroid discussion and rush to a vote a question upon which the Assembly is divided, without an opportunity for discussion by those opposing it."

He was interrupted by the gavel of Moderator Lyons.

"I will call the doctor to order," said the moderator. "What he is saying is a reflection on the personal integrity of the moderator, and I cannot listen to it with equanimity. The doctor can not continue."

Dr. McPheeters turned and faced Dr. Lyons, at the same time drawing his committee report from his pocket.

Retires From Assembly.

"The moderator has done me the honor to make me chairman of his committee on education," declared Dr. McPheeters, "but I can not stand this. I will place my report in the hands of the clerk of this Assembly and resign as head of the committee. I will retire from the deliberations of this body and make my explanations to my Presbytery."

Dr. McPheeters handed his report to the clerk and hurried from the room.

"The doctor must understand," said Dr Lyons, "that his report is the property of the Assembly, and that he must get the consent of the committee before he can retire. I will entertain a motion."

Dr. Thomas S. Clyce, ex-moderator, arose and moved that Dr. McPheeters be permitted to retire and that the clerk read his report.

Cries of "No! No!" mingled with the voices of Moderator Lyons' adherents shouting in the affirmative.

Recess Ends Uproar.

Half a dozen men gained their feet and clamored for recognition, and Moderator Lyons postponed action on Dr. Clyce's motion until the afternoon session.

Dr. McPheeters' characterization of the manner in which Dr. Lyons conducted the Assembly as "steam roller methods" came immediately after the minority report of the committee on the Federal Council of Churches, presented by Dr. T. M. Lowry, of Memphis, was voted down. When the vote was announced, Dr. McPheeters gained the floor and said he desired to offer a substitute.

Dr. Lyons ruled that the substitute was out of order, and that the question of the adoption of the majority report should take precedence over all other business.

Dr. McPheeters insisted that his amendment was in order, and appealed to Dr. G. B. Strickler, of Virginia, a noted parliamentarian, who sustained his contention.

Charges Political Methods.

"I do not recognize the doctor," declared the moderator. "I explained the rules under which we are proceeding several days ago, and they will be enforced."

Dr. McPheeters turned to the house, and shaking his hand in the air shouted:

"He is using the steam roller like a political convention!"

The moderator's gavel descended and he refused to recognize any one of the dozens of men who leaped to their feet from all parts of the house. He called for a vote on the adoption of the majority report of the committee on the Federal Council of Churches, which recommended that the Southern Church continue its affiliation with that body. A viva voce vote was taken by the moderator, and the report declared adopted.

A standing vote was taken and the majority report declared adopted by a vote of 138 to 27.

Prior to the dispute and the final adoption of the report several addresses were delivered in favor of each report. Dr. T. S. Clyce, retiring moderator, and Dr. Thornton Whaling, of South Carolina, spoke in favor of the adoption of the majority report and the continuation of relations with the Federal Council. Dr. T. M. Lowry pleaded for the adoption of the minority report.

Reference to Dr. Shailler Matthews, of Chicago, president of the Federal Council, whose incumbency has formed the basis of much of the opposition to the Southern Church continuing in the Council, was made by Dr. Clyce and Dr. Whaling. Both declared that Dr. Matthews was but a mere incident, who easily could be brushed aside. Dr. Clyce urged action, protesting the re-election of Dr. Matthews and against undue political activity on the part of the Council.

United Assembly Adopts New Financial System.

What was termed the "greatest forward step in the history of the church" was taken at the closing session of the United Presbyterian Assembly Thursday morning, in the organization of the "Missionary and Efficient Committee."

This committee will principally act as a clearing house for all funds of the church. It absorbs the Ways and Means Committee, which has been in existence for 50 years, and the "Million-Dollar Committee."

The Missionary and Efficiency Committee will be composed of representatives of each of the boards of the church. An "every member canvass" for funds will be inaugurated by the new committee.

Congregational treasurers will be required to make monthly remittances of all mission funds to the financial agents of their respective presbyteries, and the financial agents must remit in turn to the Missionary and Efficiency Committee on the 10th of each month. The committee will remit on the 20th of each month to the treasurers of the various boards. Monthly statements will be published of all funds received and disbursed.

A new motto for the coming year was adopted. It was proposed by Dr. John A. Wilson, of Pittsburg, and is:

"The World for Christ and a Tithe of Our Income for Missions."

Last year's watchword was:

"Twenty-five Thousand Souls for Christ; a Million Dollars for Missions."

A telegram was read from Dr. R. J. Miller, editor for 32 years of The Christian Union Herald, offering his resignation. This periodical was bitterly attacked a few days ago by the Board of Publication. It was not a personal attack on Dr. Miller, however. The resignation was not accepted.

MODERATORS THANK THE GEORGIAN FOR FAIR AND CORRECT REPORTS

The Atlanta Georgian is deserving of an expression of thanks from the Presbyterian Church for the capable and sympathetic reports it has printed of the Assembly's proceedings. In behalf of the Presbyterian Assembly, I wish to express my sincere appreciation for the fairness and correctness of these reports.

JOHN TIMOTHY STONE,
Moderator Northern Presbyterian Church.
J. S. LYON,
Moderator Southern Presbyterian Church.
R. M. RUSSELL,
Moderator United Presbyterian Church.

EXPERTS TO WEIGH NEGRO PROBLEMS

Morality and Religion Subjects for Conference at Atlanta University Monday.

"Morality and Religion Among Negro Americans" will be discussed at the eighteenth annual session of the Atlanta Conference for the Study of Negro Problems at Atlanta University Monday, May 26.

The conference will be under the direction of Dr. W. E. B. DuBois, of New York. The program will include four sessions throughout the day and evening, at which many persons prominent in this work will make addresses.

Among those to speak will be Miss Lucy C. Laney, of Augusta, Ga.; Professor L. H. Williams, of Macon; Mrs. Samuel F. Harris, of Athens; Dr. Loring B. Palmer, of Atlanta.

"Health and Service" will be the subject at the morning meeting. In the afternoon the annual mothers' meeting and exhibition of the Gate City free kindergarten will take place with a symposium and short talks about social workers.

The main session will take place at 8 p. m., when Miss Laney and Dr. DuBois will speak.

The university will conclude its commencement exercises May 28. Friday evening the senior classes will present Shakespeare's "Comedy of Errors." President Ware Sunday will deliver the baccalaureate sermon. Tuesday there will be an inspection of building and grounds, a game festival by Normal and Oglethorpe students, an alumni business meeting and the alumni banquet. The award of diplomas will be made Wednesday, May 28, at 10 a. m. The Rev. Dunbar H. Ogden, of the Central Presbyterian Church of Atlanta, will deliver the commencement address.

Griffin Is Aroused By Fire Truck Deal

GRIFFIN, GA., May 22.—Citizens and taxpayers of Griffin are to-day protesting the purchase of an auto fire truck by the City Council despite the opposition of Mayor J. H. Smith. About four months ago the plan to purchase such a machine was first proposed. It has been a bone of contention since. Now that the machine is to be delivered to-day the affair has been reopened.

The taxpayers are objecting to the plan of Council to make a cash payment for the truck, which will deplete the surplus in the city treasury. It is claimed that all city improvements will be at a standstill and obligations of the city that fall due in a month or so will be unprovided for. Citizens are backing up the Mayor in his fight.

Battleship Is Best Peace Dove, He Says

CHICAGO, May 22.—"Battleships are the best peace doves. Under the present grape juice policy our navy will not long hold its position as second in the world. A phantom navy with ships named 'Friendship' and 'Love' is not the kind of navy we need."

These things were said by former Congressman George Edmund Foss, who was chairman of the committee on naval affairs, in an address last night.

BULL MOOSE WAR OVER PEACE PLAN

Progressive Leaders Split on Eve of Meeting to Reorganize the Republican Party.

WASHINGTON, May 22.—Progressive Republicans, on the eve of their meeting with the executive committee of the national committee to lay plans for reorganizing the G. O. P., have split over the means to be employed.

One group, headed by such men as Borah and Kenyon, are inclined to take a militant view of the matter and ignore the standpatters if they do not at once fall in with their plans, while another group, headed by Senator Cummins, is inclined to pacificatory measures.

"The crux of the situation," said Senator Cummins, "is the reform of delegate representation. With this granted, other matters will take care of themselves."

"I hope," said Senator Borah, "that the national committee will disclose their willingness to adjust the question of representation, but whether they do this or fail to do it the movement will go on just the same and the Republican party will, in 1916, write a Progressive platform and nominate a Progressive candidate. Eighty-five per cent of the Republican electorate is in favor of Progressive politics."

Senator Cummins thinks a Republican conference should be called for September of this year or, at the latest, the spring of 1914.

RACE ENTRIES

AT LOUISVILLE.

FIRST—Three-year-olds and up, selling, 6 furlongs: Anna Reed 94, Pampinea 94, Little Baker 96, Little Nell 98, Theresa Gill 98, Dr. Jackson 99, World's Wonder 99, Prospect 100, Cedarbrook 103, Sir Marion 111, Wilhite 112, Servicence 113.

SECOND—Purse, two-year-old maidens, 5 furlongs: Bandit 110, Bushy Head 110, Mary Pickford 110, Banjo Jim 110, Bringhurst 110, Pan-American 110, Holey Mine 110, Father Riley 113, Battling Nelson 113, Lambs Tail 113, Sosius 113, Holton 112.

THIRD—The Gentlemen's Cup, three-year-olds and up, mile: Beautiful 145, Kenneth D. 147, Automatic 151, Dr. Waldo Briggs 151, Sam Bernard 151.

FOURTH—The Louisville Handicap, handicap, three-year-olds and up, purse, 6 furlongs: Hobnob 98, Royal Tea 100, Silver Bill 100, Marjorie A. 103, Bonanza 108, High Private 112.

FIFTH—Advance money selling, three-year-olds and up, 6 furlongs: Gerrard 96, Dan Berry 96, Billy Holder 96, Anna Patricia 98, Amity 98, Over the Sands 99, Ursula Emma 106, Alanasia 110, Jabot 110, Merrick 110, Ben Lasca 113.

SIXTH—Purse, two-year-olds, 4½ furlongs: Hodge 102, Big Lumax 102, Hyki 105, Harwood 105, Kilday 105, Darbishire 107, Brave Cunarder 110, The Norman 110, Old Rosebud 115.

SEVENTH—Three-year-olds and up, mile and a sixteenth: Green 105, Husky Lad 105, Fellowman 106, Wander 107, Hanly 108, Mockler 108, Just Red 109, Manager Mack 111, Milton B. 115.

Weather cloudy; track sloppy.

AT ELECTRIC PARK.

FIRST—Selling, 5 furlongs: Moima 101, Santaneca 101, Sweet Spices 109, Thelma J. 101, Col. C. 107, Transcinia 101, Breakfast 101, Galea 104, Odd Cross 109.

SECOND—Selling, mile and one-sixteenth: xCynosure 104, Hans Creek 97, Mohawk Queen 95, Hedge Rose 112, Ella Grane 95, Camel 110.

THIRD—Maidens, 5 furlongs: Old Hank 112, Racine 112, Satir 102, Frijole 102, Capt. Jinks 102, Higher Up 100, Black Silk 110, Refugita 102, Hermis, Jr., 112, Merry Chase 100, Sweet Time 105.

FOURTH—Selling, 6½ furlongs: Bertis 104, xHudas' Sister 99, Our Nugget 104, Black Branch 106, Kinder Lou 98, Mollie Kearney 103, Maxton 106, Pretend 111, Iberville 104, Judge Landis 109.

FIFTH—Selling, 4½ furlongs: Pink Lady 100, xR. H. Gray 100, Racing Belle 112, Washakie 112, Naughty Rose 107, Veno Von 107, Anna Claire 100, Willis 105, Susan 107, Carroll 109.

SIXTH—Selling, 6½ furlongs: Little England 105, Roseburg IV. 103, Bayclift 103, Touch Me 109, Bryn 98, Vigorous 113, Otillo 111, Jack Nunnally 106, Clem Beachey 112.

xApprentice allowance of 5 pounds claimed.

Weather cloudy; track good.

WINNER AT BRIDGE, WOMAN LAUGHS HERSELF TO DEATH

HARTFORD, CONN., May 22.—Overjoyed at playing a winning card in a game of bridge, Mrs. Mary Trelkaid, of this city, laughed herself into hysterics and died.

BRYAN'S PEACE STAND JEERED BY WORLD

Only Ridicule for Secretary's "No-Ships-Till-We're-Invaded" Policy.

By JOHN TEMPLE GRAVES.

WASHINGTON, May 22.—"The worst enemy of our country's peace is he who makes it easy and safe for here enemies to attack her."

This is the slashing epigram with which a commander of the United States Navy epitomizes the recent attitude of the American Secretary of State.

It is perfectly true that the men who are ready to fight for our country when necessary are not much enamored at this time of the man who is always ready to talk for it.

Mr. Bryan's efforts to saddle upon certain "interests" of the country the frank apprehension of all our people over international complications is immediately followed by an attack upon those American newspapers who tell the truth and inform the people.

Bryan Orator, Not Diplomat.

As a matter of fact, Mr. Bryan's diplomatic career, from his premature congratulation of Ambassador Wilson in Mexico and his unfortunate allusions to home rule on St. Patrick's Day, and his untactful attitude toward China, down to his last undiplomatic remark about the canon scandals in the German Government, have not been so much of the caliber of a Prime Minister and diplomat as of an oratorical enthusiast.

Before Mr. Bryan begins to abuse the newspapers that have kept his people informed and have done more than any other influence to stimulate the navy and the army, he had better understand just how public opinion holds his own utterances and how lightly it estimates his effectiveness as a Secretary of State.

Judging from the comments of leading newspapers in foreign countries, other governments than our own regard Mr. Bryan's standing as a practical statesman with a great deal of open amusement.

Laughed at Around World.

The bona fide statement of Mr. Bryan at the naval banquet that he would never be willing to indorse a larger navy until our country was invaded has been laughed at around the world.

His other equally humiliating confession as the Prime Minister of our Government that "nothing will force him to fight" is generally regarded as diminishing the fighting prestige and the individual force of our country among other nations.

No public voice expresses this deprecatory opinion of Mr. Bryan's sentimental folly more strongly than The Army and Navy Journal, which voices a ringing protest and criticism. The recent Army and Navy Journal said of Mr. Bryan that his ignorance equaled his sincerity and that his utterances have a tendency to promote the very wars they seek to avoid.

Atlanta Boy Scouts To Camp at Dalton

DALTON, GA., May 22.—The Dalton Troop of Boy Scouts is planning for the entertainment of Atlanta and Marietta Scouts who will camp in this city on July 11. The Atlanta troop, under Scout Master Eugene G. Everitt, and the Marietta Troop, under Scout Master Fred Morris, will come by train. Camp will be pitched on Fort Dependable, the Dalton Troop camping with the visitors.

On June 12 the three troops will start on a hike through the country to Chattanooga, by way of Chickamauga Park. The scouts will be guests of officers at Fort Oglethorpe and will spend several days in Chattanooga, returning to Atlanta about July 21.

Churchwoman Calls Atlanta Model City

"Atlanta is, from all outward appearances, a model city," said Mrs. H. C. Campbell, foreign secretary of the woman's board of the United Presbyterian Church, Thursday.

"My observations have been close," said Mrs. Campbell, and I say authoritatively that Atlanta has less saloons for its size than any city in the country.

"The people one meets on the streets of Atlanta are bright and happy, and this makes my belief doubly firm that Atlanta is a good place to live."

$8.75 Week Needed By Girl in St Louis

ST. LOUIS, May 22.—Eight dollars and seventy-five cents a week is the minimum pay upon which a girl can live in St. Louis, according to women investigators who testified before a Senate committee today.

It was said that while scrub women in office buildings got from $20 to $30 a month, yet many girls were employed in stores at $2.50 to $3.50 a week.

CRACKERS BUY EDWARD ALPERMAN FOR UTILITY

Edward Alperman, brother of Whitey Alperman, has been bought by the Atlanta club from the Muscatine club of the Central Association. He will be given a try-out and if he shows anything he will be kept as utility man. If not, he will be passed on to some smaller league.

IMMIGRATION HEAD NAMED.

WASHINGTON, May 22.—President Wilson to-day sent to the Senate the nomination of Anthony Caminetti, of California, to be Commissioner General of Immigration.

FOR BRAIN FAG

Take Horsford's Acid Phosphate

Recommended for relief of tired nerves, brain fag and headache following mental strain or overwork. Adv.

NEBRASKA MOB STORMS JAIL IN KANSAS

Negro Assailant of Woman Saved by Deputies in Bullet-Riddled Jail.

HIAWATHA, KANS., May 22.—To avenge the attack on a white woman of Falls City, Nebr., five motor carloads of men, armed with shotguns revolvers, sledge hammers and battering rams, drove here from the Nebraska town at 2 o'clock this morning. They surrounded the jail and demanded the surrender of Walter Ballew, a negro, pouring bullets through the windows.

There is a steel door between the jailer's residence and the entrance to the jail. In this corridor, behind this steel door, the deputies were on guard with guns and plenty of ammunition.

When the mob saw it would be dangerous to gain entrance that way they attempted to batter down another outside door.

Cooler residents of Hiawatha persuaded the Nebraskans to give up their attempt without further violence.

This morning the county jail presents the appearance of a block house following a siege. It was the second attempt to storm the jail. There were 40 or 50 men here Tuesday morning, but they were persuaded to go home.

It is reported that petitions were being circulated in Falls City, in which the signers bound themselves to drive every negro from the city.

Provides Suspension Of Prison Sentences

A bill will be introduced in the Georgia Assembly by Senator M. C. Tarver, of Whitefield, to legalize suspension of sentence and provide probation officers.

"I am convinced that the measure, if passed, will cause a reformation of our penal statutes, second only in value to our convict lease system," says Senator Tarver.

"On June 1, 1911, there were 2,688 convicts in the penitentiary, 1,304 were between the ages of 20 and 29 years—practically 50 per cent. It is hard to believe that out of that number of young men, nearly all first offenders, the judges could not have found hundreds that might have been reclaimed by being given, under the guardianship of the law, another chance."

Dynamiter Bares Plot of Mill Men

BOSTON, May 22.—John J. Breen, the undertaker who has confessed that he distributed dynamite at Lawrence during the textile strike of 1912, again took the stand when the trial of President William Wood, of the American Woolen Company, Fred E. Atteaux and Dennis J. Collins, charged with conspiracy to "plant" the explosive, was resumed to-day.

Breen had charged that Atteaux paid him $700 for his part in the dynamite "plant" and that he was offered $7,000 by Attorney Coakley to settle suits brought against him by persons in whose houses the dynamite was planted.

Son Near Death From Kissing Dying Mother

FORT SCOTT, KANS., May 22.—Carl Heckenliable, a young farmer of this county, is near death in a hospital at Wichita, as a result of kissing his dying mother good-bye. The mother died of blood poisoning. When her physicians announced death was approaching, her son embraced and kissed her.

The next day the young man was taken ill, eruptions appearing on his body. Physicians pronounced the case blood poisoning contracted by the farewell kiss, and Heckenliable was hurried to Wichita for treatment.

500 Traveling Men Meet at Columbus

COLUMBUS, GA., May 22.—About 500 visitors have arrived for the Grand Council of the Georgia and Florida Division of the United Commercial Travelers, which meets here this afternoon.

Interesting features have been arranged for this afternoon and to-night. The Racine Hotel is the headquarters of the traveling men.

Police Shakeup Threatened.

VALDOSTA.—The suspension of Policeman S. L. Jolly on charges brought by a negro prisoner whom he had arrested, promises to bring about a shakeup in the police department here. The negro says Jolly took from him a small sum of money, which he failed to return.

SEWELL'S
SPECIAL SNAPS FOR THURSDAY & FRIDAY
SOLID CARLOAD SNAP BEANS, Per Quart 3 1-2c
SOLID CARLOAD FANCY LEMONS, Per Dozen ... 15c
SEWELL COMMISSION CO.
WHOLESALE & RETAIL. 113-115 WHITEHALL ST.
BRANCH STORE 184 DECATUR ST.

We have Beautiful Bedding Plants. *3c each.* Atlanta Floral Co., *555 E. Fair Street.*

LAST WORDS OF WALKER TELL WIFE OF LOVE

Macon Man Loses Brave Fight Against Poison—Dies Just One Week After Fatal Mistake.

By FRANC MANGUM.

MACON, GA., May 22.—B. Sanders Walker's last words were endearingly addressed to his wife, who sat at his bedside, holding his hand, until the end came Thursday morning at 1:35 o'clock.

Wednesday afternoon, in his last moment of consciousness when he roused from the heavy stupor in which he had lain all day, Mr. Walker pressed his wife's hand and said, faintly: "I love you, Marie." He never spoke again. During the night the stupor deepened, and about 1 o'clock this morning the death agony began.

The funeral will take place at Monroe, Mr. Walker's boyhood home, and the present residence of his parents, Mr. and Mrs. B. S. Walker, Sr. The funeral will be held Friday morning.

Dies Just Seven Days Later.

Mr. Walker's death occurred almost exactly seven days from the time he accidentally swallowed the corrosive sublimate tablet, lacking only an hour and a half.

As long as he enjoyed a clarity of mind his mental state was such that he materially co-operated with the physicians in their heroic efforts to save him, but when uremic poisoning developed and his brain became clouded he began to sink.

All hope was abandoned yesterday morning, the doctors announcing that it was only a matter of hours.

Mrs. Walker, haggard and worn as the result of the week's ordeal, is almost prostrated over the tragic fate of her husband.

It has developed that Mr. Walker carried life insurance in excess of $150,000.

Doomed Man Made Brave Fight for Life.

The death of B. Sanders Walker, Jr., ended one of the bravest and most determined fights against death recorded in medical history.

A week ago the young real estate man swallowed a bichloride of mercury tablet, thinking he was taking aspirin. Quickly discovering his mistake, he began a struggle against the spread of the insidious toxin which aroused the wonder of the medical world.

In a few hours after accidentally taking the mercury tablet, which he well knew was a deadly poison, Walker began a game fight for life. He declined to surrender to the apparently inevitable. A stomach pump removed only part of the poison. Attending physicians told him a portion of the tablet was left in his system and that he would die, but he did not give up.

Soon his kidneys became paralyzed, then one failed altogether. The poison had affected the blood and the nerve centers, the remaining kidney was paralyzed and uremic poisoning set in. Still Walker struggled bravely, retaining perfect consciousness and reassuring his heartbroken wife and sorrowing relatives.

Telegrams of sympathy came from far. People as far away as Chicago used long distance telephones to express sympathy.

Prayers Offered for Him.

Inmates of orphans' homes, recipients of Walker's benevolence, held services in his behalf, and Macon churches prayed for him. Physicians worked unremittingly and Walker fought with unparalleled gameness. His nerve kept him alive a week. Then the poison became diffused and he relapsed into the unconsciousness which preceded death.

Steamer Blown Up By Floating Mine

Special Cable to The Atlanta Georgian.

SMYRNA, ASIA MINOR, May 22.—The French steamer Senegal was sunk at the mouth of the Gulf of Smyrna to-day by striking a floating mine, planted for the Balkan war. A large hole was torn in the bottom of the vessel.

The first wireless report from the scene stated that all the crew and passengers, as well as the mail cargo, were saved. A second report, however, stated that five persons on the Senegal were killed and six wounded.

Mealtime is Near

Are you smiling? Looking forward with pleasure and a keen appetite—or is your stomach so bad you "just don't care"?
Then, you should try

Hostetter's Stomach Bitters

It assists digestion and makes you "forget" all about stomach ills.

B. SANDERS WALKER, JR., Macon banker dead from poison he took by mistake a week ago.



Photo by Courtesy of Southern Banker.

PHILADELPHIANS GREET OLD GUARD

Atlanta Battalion First to Arrive for State Fencibles' Centenary Celebration.

PHILADELPHIA, PA., May 22.—Amid a blare of bugles, the Old Guard battalion of the Gate City Guard of Atlanta arrived here at 10:30 o'clock this morning. The visitors were met at the station by the infantry battalion of the Pennsylvania State Fencibles.

The company was escorted by a squad of mounted police and the Fencibles to the Hotel Walton. They marched through the hotel corridors and again to the street, where they received the military salute of the State officers.

The Old Guard then marched to their headquarters at the Continental Hotel. Major J. F. Burke was immensely pleased with the treatment the company had received since they left Atlanta, but he said he believed that many of the men had never been as tired and wearied as they were yesterday and to-day.

"This trip will linger long in the memories of those who had the pleasure of coming," he said. "We have been wined and dined until I am ashamed to look a meal square in the face."

This is the first organization that arrived for the one hundredth anniversary celebration of the infantry battalion of the State Fencibles.

The Atlanta Guards will make an inspection of League Island navy yard this afternoon and will be addressed by several local speakers. More than ten companies from out of town will participate in the reception. To-morrow a monster parade will be held, in which the Gate City Guard will participate.

Savannah Hussars To Honor Old Guard.

SAVANNAH, GA., May 22.—The Old Guard of Atlanta, now on its Northern trip, has accepted the invitation of the Georgia Hussars, one of the exclusive military organizations of Savannah, to be the guests of this command on June 3 on the return trip. The formal acceptance was received to-day.

The Hussars have completed arrangements for the entertainment of the visitors. They will be met at the boat by the Hussars and will be escorted to a hotel, after which they will be entertained with an automobile tour of the city and the Grand Prize course. Later they will be tendered a reception at the Hussars' Club when the famous "club punch" will be served. For the first time in its history the Hussars' Club on this occasion will be opened to ladies.

The Old Guard will leave Savannah at 9 o'clock the same evening for Atlanta. The Hussars, mounted, will act as their escort to the depot. (

Georgian's Grandson On Arctic Expedition

SAVANNAH, GA., May 22.—Mrs. W. D. Waples, of this city, has gone to Washington to say good-bye to her grandson, Lieutenant Fitzhugh Green, who is about to leave for a three-year trip in the Arctic regions with a special expedition of the National Geographic Society for the purpose of studying the topography of the land and the history of the people in a part of the icebound regions of the Far North.

Lieutenant Green is from St. Joseph, Mo., where his father, Charles E. Green, son of Mrs. Waples, and formerly a Savannahan, has resided since his marriage years ago.

Iowa Man Dying As Walker Did

SIOUX CITY, IOWA, May 22.—Small hope was entertained to-day for the recovery of Robert Palmer, a cattle salesman and member of a prominent Iowa family, who swallowed three bichloride of mercury tablets.

He has been reading newspaper accounts of the slow death of B. S. Walker, the Macon, Ga., banker, by the accidental swallowing of the same poison.

ARMY POST SEES PERIL IN WAR WITH JAPS

Orientals Anxious for Clash With U. S., Officers at Fort McPherson Declare.

Officers at Fort McPherson to-day pointed out grave peril for the United States should a war with Japan develop. They were of one opinion that the Japanese could, without much difficulty, capture the Philippines, Hawaii and Alaska, and in three months establish an army on the Pacific Coast which it would take the United States several years to dislodge.

At the same time all agreed that there was no immediate prospect of war or cause for alarm.

"No significance is attached to the transportation of Government troops to the Pacific Coast," emphatically declared Colonel J. F. VanOrsdale, in command of the fort.

"I left Washington only last week, and while the possibility of a war with Japan is far from remote, there is no apprehension in army circles that such a thing may happen.

Not Prepared for War.

"The consensus of opinion among officers of the United States is that matters may be amicably adjusted; at least we hope so, for the United States to-day is in no condition to engage in warfare with Japan.

Emphasizing the unpreparedness of this country Colonel Van Ormsdale said:

"The Japanese would have little difficulty in taking the Philippine and Hawaiian Islands, and establishing a large force of men in Alaska. The Philippine Islands could be taken in less than a week, if Japan were to attack us at the present time. It would take the United States months to regain this possession. The United States could, of course, drive the Japanese out in time, but in our present state of unfitness the Japanese could meantime do a great deal of harm."

Major G. W. Martin, also of Fort McPherson, interposed:

"The Japanese could land a force of men along the Pacific Coast in three months' time, which would take the United States one year to drive out. Suppose the Japanese landed at the present time a large body of men in California. The fitness of the Japanese troops was certainly manifested in the war with Russia and since that time they have increased tenfold in their efficiency and have mastered military maneuvers until there are no better trained troops in the world."

"Suppose they landed," he repeated, "what could the United States do at a moment's notice? Troops would have to be mobilized, volunteers would have to be mustered. The Japanese could destroy every city on the Pacific Coast while we were getting ready. Japan is anxious for a war, and all that keeps her from it is that we have her bluffed. Some day our bluff will be called."

To-morrow annual inspection is on the program at Fort McPherson. At 8:30 o'clock the post will pass in review before the Government staff inspector. Then the six companies will drill. The big field guns will be shown in action and intrenchments will be used.

There are six companies stationed at the post at present. These are Companies A, B, C and D of the First Battalion, and L and M, of the Third Battalion; the regimental detachment and hospital corps.

Companies E, F, G and H, I and K now are stationed at Waco, Ga., 60 miles from Atlanta, on the Southern Railroad.

Sunday Apologizes To Schumann-Heink

SOUTH BEND, IND., May 22.—A letter containing an apology for having called her a "cheap skate" was mailed to-day by Evangelist "Billy" Sunday to Madame Schumann-Heink. Last night the preacher made a public statement apologizing to the singer.

Sunday's remark that Schumann-Heink resented was made during a sermon on "Mothers," when he said that "Melba, Calve, Eames and Schumann-Heink are cheap skates compared with mothers."

Madame Schumann-Heink is the mother of eight children.

2 Fatally Shot in Feud at Moultrie

MOULTRIE, GA., May 22.—J. M. Hornage and his son were fatally wounded to-day by Jerry and James Hart, sawmill men. The Hornages, it is alleged, waylaid the Harts several miles from this city, but in the shooting that followed both of the Harts escaped uninjured.

The trouble is said to have been the result of a recent timber deal between the Harts and the Hornages.

Cefalu, Back, Denies That He Disappeared

Samuel Cefalu, formerly of the firm of Chelena & Cefalu, at 64 North Pryor Street, has returned to Atlanta after an absence of several weeks.

Mr. Cefalu declares he went to New Orleans on a business trip. He emphatically denied the report that he drew $600 from a bank and disappeared. He says his trip to New Orleans was of a purely business nature, and that he has no intention of leaving Atlanta.

LABOR TROUBLES FORCE AUTO FACTORY TO MOVE

BUFFALO, N. Y., May 22.—William Knudsen, general manager of the Buffalo branch of the Ford Motor Company, has received orders directing him to close down the plant and ship the machinery and material on hand to Detroit.

The order, Mr. Knudsen stated, is the result of the strike of machinists and other labor troubles in Buffalo.

O. H. STARNES, JR., son of Atlanta man, who disappeared May 12 from school he was attending at Barnesville.



Atlanta Schoolboy Strangely Missing

Parents and friends of O. H. Starnes, Jr., have searched in vain for him since his strange disappearance from the Gordon Institute at Barnesville May 12.

The young man's home is Atlanta. His father is O. H. Starnes, who operates a grocery at 245 Marietta Street. He has made a constant search for his son since notified of his disappearance and is greatly worried over the failure to obtain any trace of him.

Young Starnes weighs 115 pounds, is 5 feet 4 inches tall, has light brown hair and deep blue eyes. When last seen he wore a blue serge and gray cap. He had $25.

Turkey Trotter at Tybee Faces Trial

SAVANNAH, GA., May 22.—John Roan, a prominent young man, was arrested while dancing with a girl in the pavilion at Tybee because of his persistence in doing the turkey trot, bunny hug and other prohibited dance steps. He was led away to jail, leaving his companion alone on the ballroom floor.

Roan disregarded a sign conspicuously posted in the pavilion, stating that these steps were prohibited. He was warned by officers, but paid no attention to them.

Roan's friends finally succeeded in bailing him out. He will appear before the Town Council of Tybee charged with disorderly conduct.

Boasts of Marrying Jap to Yankee Girl

MINNEAPOLIS, May 22.—"I have just married a Japanese to an American, and done more for God and Uncle Sam than your alien land bill will do in 1,000 years."

This telegram was forwarded to Governor Johnson of California by the Rev. G. L. Morrill, after the minister had married Kozo Maihori and Miss Bertha Royan, of Minneapolis.

Fool or Knave, Says Johnson.

SACRAMENTO, CAL., May 22.—"That minister must be either a knave or a fool," said Governor Johnson, commenting upon the telegram of the Rev. G. L. Morrill, of Minneapolis.

'SUFFRAGETTE' NEW ORCHID; IT HAS WAGGING TONGUE

LONDON, May 22.—A new orchid to be shown London this week has been named "Suffragette" because it has a tongue that is always wagging.

RESINOL CURED ITCHING ECZEMA

Too Terrible to Describe. Tortured by It Since Childhood.

Washington, D. C., Feb. 12, 1913. "Since early childhood I have suffered untold misery with that terrible torture eczema, on the backs of my hands and fingers. I have spent hundreds of dollars on treatments and consultations and bought every known remedy, but could not be cured. My hands would crack open, ofttimes showing the ligaments, and the skin would stick to the inside of my gloves.

"The itching was too terrible to describe and sleep was possible only when in an exhausted condition. This winter I had given up all hope of ever finding a cure, when I heard of Resinol and purchased some. The results were perfectly marvelous. I used three jars of Resinol Ointment, with Resinol Soap, and my hands are perfectly cured. I can not find words strong enough to praise Resinol and what it has done for me. I wish everyone needing relief from that stubborn and torturing affliction would give Resinol a trial. I shall be pleased to answer any inquiries." (Signed) Mrs. Harry O. Jarboe, 621 E St., N. W.

You can try Resinol free, for skin eruptions, pimples, dandruff, stubborn sores, boils or piles. Sold by practically every druggist, but for trial write to Dept. 24-S, Resinol, Baltimore, Md.

SPECIALIST HERE CALLS TURTLE 'CURE' FAKE

Dr. E. C. Thrash, Who Watched Friedmann Work, Warns Atlantans Against His Treatment

Dr. E. C. Thrash, tuberculosis specialist of Atlanta who went to New York and watched demonstrations of Dr. Friedrick F. Friedmann's reputed cure, Thursday made public a signed statement branding Dr. Friedmann a charlatan and a faker. He said that Dr. Friedmann was making direct proposals to administer his treatment to hopeless cases for enormous sums, which was nothing short of a swindle.

Dr. Thrash gave out his statement, he explained, because of numerous requests for advice from persons in and around Atlanta who were considering taking the Friedmann treatment.

Why He Warns Public.

A woman whose son is in the last stage of tuberculosis of the lungs and bowels came to his office, he said, and explained that Dr. Friedmann had wired her that he would send a man to Atlanta to administer the treatment for $2,500. Dr. Thrash said the treatment would be worthless in such a case.

He said:

"The American public is now having perpetrated upon it one of the worst frauds of the age, and no means should be spared to protect it against this scheme."

Reviewing his observations of the demonstrations and the lack of any positive conclusions on the part of the Government commission as to the value of the treatment, he concluded as follows:

"Knows Treatment Useless."

"The reason of my statement in the outset that a fraud is being perpetrated is not because I can say with positive assurance that the remedy is worthless, but because he makes a straight proposition to give the treatment to a hopeless case without even having seen the patient. Without any knowledge as to whether it would be unwise to give the remedy, he makes a proposition to give this patient one treatment which should be administered at $25 to $100 and charge that patient $2,500 for the service—a service which, if he is a man of any intelligence, he knows is worthless, and if he has no intelligence, he does not deserve to be recognized."

Old Greene-Gaynor Litigation Reopened

LYNCHBURG, VA., May 22.—The long-drawn-out litigation which grew out of the Federal Government's fight to recover funds stolen in the Greene-Gaynor-Carter graft case at Savannah, Ga., was renewed here this week when Mrs. Mary C. Leary, of New York, through counsel, filed a bill of intervention in the United States District Court whereby she hopes to secure possession of $40,000 worth of stocks of the Norfolk and Western Railway.

White City Park Now Open

HAVE YOU EVER NOTICED

how uniformly courteous and obliging our telephone operators are in answering your calls?

There's a reason for it. We have a special system of rewarding efficiency and courtesy, with the result that our operators are encouraged to take a pride and interest in their work.

Atlanta Telephone & Telegraph Co.



SEE OUR OTHER AD ON PAGE 5

M. RICH & BROS. CO.

Stirring Friday and Saturday Sales in the

Famous Center Aisle --- "The Little Street of Specialty Stores"



Rich's famous center aisle is practically a street of specialty stores. All of these stores or departments have an old-fashioned outclearing of stocks for Friday and Saturday. A glance at the appended price lists shows how extraordinary the savings. Some of the goods will surely be gone by Saturday—better come Friday. Sales start at opening of the doors. (No phone orders.)

$1 to $1.50 Sterling Silver Bar Pins 89c

Clever suggestions here for graduating favors. Hand-engraved pins, filigree, and set with fine brilliants or imitation pearls.

$1.50 Silver Card Cases & Vanities 89c



Genuine German silver card cases and vanities, variously in plain or chased designs. Have long link chain attached. With leather or metal inside fittings.

$1.50 Lavallieres 69c

These smart looking lavallieres have German silver chain with the fashionable platinum finish. Further enriched with pendants of cut crystal. A wonderful value.

$2.98 for $5, $6, $7.50 and $8 lavallieres. Sterling silver chains with attached pendants set with finest quality brilliants or baroque pearls.

$7.98 for $12.50 to $15 solid gold 10-karat lavallieres with attached pendant set with real diamonds, baroque pearls or precious stones.

$2 to $5 Gold Brooches at $1

Solid 10-karat gold brooches in plain and filigree designs. Some enameled; some set with pearls; some with real or semi-precious stones.

$1 to $2 Watch Fobs 50c

Watch fobs for men or women, with gold-plated, gold-filled or gold-front fob. Values $1, $1.48 and $1.98.

$1.50 Cloisonne Pins 39c

Sterling silver Cloisonne enamel brooch pins. Sterling silver base, with Cloisonne enamel top.

$1 to $1.50 Clocks 39c

A clearaway of fine imported clocks for travelers, mantelpieces, rooms, etc. All small sizes, from about 5 to 9 inches high. Guaranteed timekeepers. Variously in brass, nickel, wood or in leather cases. Choice, only 39c.

$2.50 Rings 98c

Sterling silver shirt waist rings set with real stones—jades, turquoise, matrix, etc. Former prices $1.89, $2.50 and $3. Now at 98c.

$6 & $8 Rings $2.98

Sterling silver rings set with real coral cameos in clear cut designs.



Extraordinary Outclearing of Jewelry at 10c

50c Cameos, clear cut designs, 10c.
50c scarf pin sets, gold plated, 10c.
25c gold top bar pins, medium sizes, plain and beaded edge designs, 10c.
25c initial scarf pins and tie clasp sets, heavy gold plated, hand engraved, 10c.
25c to 50c gold plated French grey fancy stone mounted sash pins, 10c.
25c sterling silver hat pins, 10c.
25c to 50c gold plated filigree and stone mounted brooches, 10c.
25c and 50c brooch pins, 2 pin sets and bar pins. Composed of rhinestones, set in aluminum base, 10c.
25c to 50c brooch pins, belt pins and sash pins. Gold plated, oxidized, plain and filigree with stone mountings, 10c.
25c shirt waist rings, with settings of clusters of pearls and brilliants, 10c.
25c to 39c long neck or fan chains in coral, turquoise and iridescent crystals, 10c.

10c

(Main Floor)

In Toilet Goods Save Thus:

3 Bars of 5c Fairy Soap at 10c

10c Rose De Glycerine Soap 5c

29c for 50c white ivory combs, all coarse teeth or coarse and fine combinations.

19c for 25c and 35c hard rubber combs.

3c for 5c and 10c bristle nail brushes with wood backs.

19c for 25c manicure outfits, including file, pincers, emery boards and manicure sticks.

20c Rich's Rice Powder at 8c

5c Bars of Toilet Soaps 2c

19c for 25c to 50c wood back buffers with detachable chamois covers.

8c for 15c Nadinola talcum powder.

42c for 50c Madame Isbell's face powder, all colors.

42c for 50c Madame Isbell's Turkish bath oil.

17c for 25c "Spiro" powder. Prevents odor from perspiration.

12c for 25c Sanitol Tooth Powder or Paste

50c Stationery

A very clever box of stationery, each sheet and envelope embossed with "Atlanta, Ga." Box complete, 19c. **19c**

19c for Rich's 25c Persian Lawn stationery of 50 sheets fine paper and 50 envelopes to match.

10c for Whiting's 25c stationery of 24 sheets and 24 envelopes to match.

5c for 15c and 20c envelopes of good quality. Linen finish.

19c for Gilt Edge playing cards.

Peroxide

4 oz. 6c; 8 oz. 9c; 16 oz. 15c.
Worth 10c 15c 25c

19c for 25c Wright's or Shinon silver cleanser.

5c for 10c and 15c Celluloid baby buttons, white, pink or blue.

Royal Society Package Goods at Half Price

Discontinued patterns from the Royal Society Co. Each piece in individual package with sufficient threads for finishing.

Included are centerpieces, squares, scarfs, baby dresses, lingerie, pillow tops, art novelties of all kinds. Just half the regular marked price.

(Main Floor, Center)

Big Sale of Stamped Goods

You will be pleased with the quality of the pieces and the little price. Choose from

50c, 35c and 25c pillow tops—stamped on linen, burlap, linen crash and art denims.

25c centerpieces—all linen, prettily stamped, easy to work. Stamped for French, eyelet and heavy embroidery.

25c aprons—semi-made of lawn, prettily lace trimmed.

19c laundry bags—stamped on mercerized repp, in tan or white.

10c

Sale of Notions & Dressmakers' Helps

5c Braids 1c

Mercerized lingerie braids, in white, pink or blue. 6 yds. to piece for 1c.

25c Braids 10c

Scalloping braids, 6 yds. to bolt. All white or white with colored edge.

20c Hair Pins 9c

English hair pins, cabinet size; 200 black hair pins to cabinet.

10c Elastic 5c

Cotton elastic in all widths. White or black. Always 10c; for 5c.

Three 5c Slip-out collar supporters, 4 on card, 3 cards for 10c.
Three 5c Warren's collar foundations, white or black net or chiffon, for 10c.
25c Nickel skirt markers and hem gauge combined
Ladies' seamless sanitary napkins, 3 for 10c.
5c lisle corset laces, 3 for 10c.
5c brass safety pins, all sizes, assorted on card, 3 cards for 10c.

10c

9c for 15c silk seam binding; 9-yard pieces. Black, white and colors.

18c for West's 25c electric curlers. 5 on card.

39c for one dozen ladies' seamless sanitary napkins.

17c for 25c ladies' adjustable sanitary girdle.

6c for 10c mercerized lingerie tape. 10-yard pieces; white, pink or blue.

2c for 5c handy pin sheets. Jet heads, white or black.

1c for darning cotton (soiled), plain or mercerized.

1c for 5c mercerized crochet cotton, black or navy blue.

15c for ladies' 25c "SEW-ON" hose supporters.

8c for 15c ladies' sanitary belts.

25c for ladies' sanitary dress protectors.

M. RICH & BROS. CO. M. RICH & BROS. CO.

ENGLAND THINKS MILITANT WAR IS CURBED

Real Leaders of Militant Suffragettes Sick in Hospitals and Under Criminal Charges.

Special Cable to The Atlanta Georgian.

LONDON, May 22.—With the two real leaders of the militant suffragettes sick in hospitals and under criminal charges, Home Secretary McKenna believes the Government is in a fair way to break the backbone of the violence campaign.

Mrs. Emmeline Pankhurst, commander-in-chief of the militants, and her first lieutenant, Mrs. Flora "General" Drumnond, are ill, and the chief adviser of the Women's Social and Political Union, Miss Sylvia Pankhurst, is a political exile in France.

Faces Seven Years in Cell.

It will be nearly seven years before Mrs. Pankhurst will be at liberty again, having been sentenced that length of time for conspiracy and inciting riot. The trial of Mrs. Drummond was interrupted by sickness.

While the Government is hoping that the wave of suffrage violence is weakening, the vigilance of Scotland Yard will not be relaxed. Extra guards were to-day placed over the persons of officers of the Government in consequence of the discovery at Cardiff, Wales, of a suffragette conspiracy to hurt Mr. McKenna.

Incendiaries Are Active.

There were several incendiary fires early to-day in and about London. At Fulham $15,000 damage was done to the plant of the Westminster Improved Paving Company.

The police believe that the fires were set by persons in the employ of the Women's Social and Political Union. Suffrage literature was found at the scene of each blaze.

Beer Men Endorse Note of Detective

AUGUSTA, GA., May 22.—Augusta has a little police scandal.

John S. Carswell and S. J. Rouse, near-beer dealers, were indorsers on a note of Detective A. J. Matthews for $500. An Augusta bank renewed the note when it came due at the expiration of six months, and later there were two other renewals. The bank finally demanded that it be paid, suit being entered against Matthews and his indorsers.

Matthews left here three weeks ago on his vacation, before the note scandal came out. Although he was expected back within ten days, he has not returned. The Police Commision has just discharged him and elected Sergeant Whittle as a detective in his place.

Asks $1,600,000 U. S. Armor Plate Plant

WASHINGTON, May 22.—Senator Ashurst announced that he would introduce a bill at to-day's session of the Senate appropriating $1,600,000 to build an armor plate factory to be run in opposition to the armor plate trust.

"This bill, if enacted into law, will once for all put at rest the nefarious activities of the armor plate trust," said Senator Ashurst. "Furthermore, I believe it will prove my charge that the trust has grossly overtaxed the Government for the manufacture of armor plate."

JUDGE LINDSEY RECOVERS; YEAR'S REST IS ORDERED

DENVER, May 22.—Although Judge Ben B. Lindsey is out of danger from his recent operation for stomach trouble at a sanitarium in Battle Creek, Mich., his physicians have told him that it is necessary for him to have a year's rest before he will recover entirely.

The Judge thinks it probable that a few years' work followed up at the present would be better than several years more after taking a year's rest.



Cleans Like Magic

NOTHING can equal Absorene for quick, easy and thorough cleaning. It acts like magic. Dull, dark, grimy wall paper is made to look like new—fresh and inviting. The soiled-darkened window shades that you are about to throw away can be cleaned and used for a long time to come.

Absorene

Wall Paper Cleaner

is so easily used—simply wipe the wall or shade once with Absorene and the dirt and grime is absorbed. Absorene is ready to use—no mixing or fussing—and it leaves no dirt or litter behind it. There is no hard work—no drudgery—no rubbing. And Absorene is absolutely harmless—it can not harm either the hands or most delicate fabrics. A large can costs but 15c.

For Sale By

JACOBS' PHARMACY CO.

10 Stores.

Absorene Mfg. Co. Makers St. Louis, Mo.

Makers of H.R.H. Paint Cleaner—Red Cedar Mealy

Actress Brands Wasting of Talent as Crime

'Answer Big Call,' Urges Miss Gladys Hanson



Miss Gladys Hanson, noted Atlanta actress, who tells what makes for success on stage.

Declares Duty to Parents Should Be Considered, but Not Allowed to Doom Career.

Here are the things Miss Gladys Hanson says make for success on the stage:

Earnestness.
The power to forget self.
A good director.
Understanding.
Honesty.
Beauty good—but not essential.
Poise.
Charm.
The capacity for hard work.

"There are so many mistaken sacrifices in life. Big brains go to rack and ruin because people have been taught to believe that it is their duty to do certain things or to obey older heads, regardless of whether it ruins their own lives or not."

Gladys Hanson, Atlanta's very own actress who is the leading woman in Belasco's "The Governor's Lady," was talking of the pity of wasted talent that she said one continually met on every corner in everyday life.

"If a person feels within the call to do a big thing, it's absolutely wrong for her deliberately to turn her back upon it. It's almost criminal for her to allow anything to interfere with her carrying it out, without it can't possibly be helped."

Describes Her Ups and Downs.

Miss Hanson, in the music room of her Cleburne Avenue home, had drifted to her subject following an intimate account of the ups and downs of her stage career during the past six years. She had spoken of how the real values of things had opened to her with each experience; told of the brilliant theatrical season just closed in New York; and of the big people she had met.

"I do not mean that people—or children, of whom I am speaking particularly, of course—have no duty at all to parents or guardians, or that they should walk roughshod to a career no matter what the consequences nor what it may cost others. But I do think, with proper thought brought to the problem, a way could be found that children might do their full duty and yet their development be accomplished along with it. The effort might be made, anyhow."

Some Mothers Are Selfish.

"For instance in the case of a young girl or boy having a mother to support, it is very beautiful that they want that mother comfortable and are willing to sacrifice themselves in the cause; but while not always the case, of course, very frequently mothers are selfish if they sit down and meekly accept the sacrifice. Mothers or others should realize they are using and perhaps wasting a young life with big possibilities. And they should leave no stone unturned to see if some way can not be arranged that the child's education can go on and its latent talents be developed.

"There are usually many things that can be done—for where there is a will there is a way. The trouble with most people is they follow the line of least resistance. Of course, every case is different, but a mother, we will say, might help by also going to work if she were able, or making some other little turn, such as living with relatives for a few years, until the child is able to command a good salary.

"Take it this way: Suppose she had the sentiment that made a child no child. Wouldn't she have to manage some other way? Then why not help the child that much? There is this, too: If she doesn't, she is sacrificing her child, with all the prospects of its youth, to a life that has practically done its work."

Miss Hanson said she appreciated "stick" and the mother lean—but she could not appreciate the fact of the little undeveloped soul.

"As for an education," she declared, "when a person makes up his mind to it, there'll be a way to get through. There always has been for people in earnest. Others before him have proved that. He may have to work his way by doing unpleasant tasks, but he will be all the stronger for it. And his mother should encourage him to climb."

The actress said she knew of an instance where a man could have, perhaps, become something great in the world if it hadn't been that his parents refused to listen to the idea of going out of their home town or letting him go when his big opportunity came. The result was he stuck to a little job throughout his life till he became an old man himself. He never married, because they never wanted him to. He ruined his life for no legitimate reason—he could have supported those parents anywhere he might have been. But the world shouted that he had done his duty when they finally passed away.

"As for children's wanting to do big things and failing to do them because their friends never went into the world, or because their fathers and mothers object for no specific reason, or want them to do something else, I have no patience," Miss Hanson said.

"If parents will not consent to their careers, I do not advise children going headstrong about their own way until they get older. They will then be able to look at things more clearly, and if they still want to be or do certain things, let them take matters into their own hands and go ahead. As I said before, there will always be some way to do it."

Miss Hanson declared that parents so frequently made the mistake of trying to force their boys and girls to follow some line that they themselves wanted to when they were young, and perhaps never had the opportunity—or never took it if they did have it.

"A child should be allowed to do what he likes because that is usually what he is adapted to. If he likes a certain thing he will work all the harder to make a success of it.

"But no matter whether rich or poor, real yearning should never be stilled. The big call should be answered. Pride nor prejudice, ancestry nor the lack of it, should interfere. Let children discuss their heart desires with their parents, and develop themselves. Or if they have no ambition let the parents stir on to it. Sitting with folded hands is deplorable. Development is the highest thing—and nothing else outside of goodness matters."

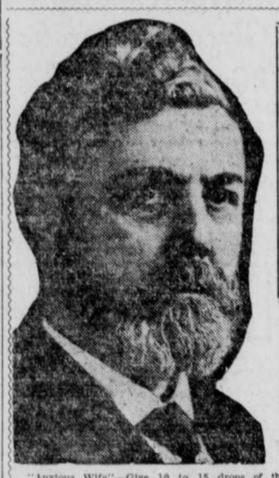

THE DOCTOR'S ANSWERS ON HEALTH AND BEAUTY QUESTIONS

By DR. LEWIS BAKER.

The questions answered below are general in character; the symptoms or diseases are given and the answers will apply to any case of similar nature. Those wishing further advice, free, may address Dr. Lewis Baker, College building, College-Ellwood streets, Dayton, Ohio, inclosing self-addressed, stamped envelope for reply. Full name and address must be given, but only initials or fictitious name will be used in my answers. The prescriptions can be filled at any well-stocked drug store. Any druggist can order of wholesaler.

"Anxious Wife"—Give 10 to 15 drops of the following in water an hour before each meal and your child will soon be cured of bed-wetting: Comp. fluid balmwort, 1 oz.; tincture cubebs, 1 dram; tincture rhus aromatic, 2 drams.

* * *

"La Rue" writes: "For many years I have suffered with stomach and bowel trouble which has been caused by a severe case of catarrh. My blood is also in poor condition. What can be done for me?"

Answer: If you follow the directions given below you will soon be well and strong again. Obtain the following from any well-stocked drug store and mix by shaking well, then take a teaspoonful four times daily: Syrup sarsaparilla comp. 4 ozs.; comp. fluid balmwort, 1 oz.; fluid ext. Buchu, 1 oz. Use in connection with this the following local treatment: Get a 2-oz. package of antiseptic vilane powder and make a catarrh balm by mixing one ounce of lard or vaseline with a level teaspoonful of the powder and use in the nostrils daily. Also make a wash of one pint of warm water and one-half teaspoonful of Vilane powder and use two or three times a day until the nostrils are thoroughly cleansed and your trouble will soon be gone.

* * *

"Elsie M." writes: "I have such short, stringy, straggling hair and my scalp is full of dandruff. Please advise what to do."

Answer: The best advice I can offer is simple. Get at a well stocked drug store a 4 oz. jar of plain yellow minyol, directions accompanying, and use it regularly. It promotes a healthy, vigorous growth of hair and cures dandruff, itching scalp, lustreless hair and stops falling hair. If the hair is harsh and straggling it restores a soft, fluffy appearance, and brings back the intense natural color.

* * *

"Hazelle" says: "I would certainly appreciate something that would increase my weight and take away that languid feeling which I am subject to most of the time. My blood is weak and watery and my appetite is poor."

Answer: Your condition is very easily overcome if you will follow the directions given below. Ask your druggist for three-grain hyponuclane tablets and take according to the directions and your weight will increase. These tablets promote assimilation, absorption and aid digestion, transform the complexion and figure. They are prescribed by physicians and are perfectly harmless. They should be taken regularly for several months and you can depend upon gaining flesh and that languid feeling will vanish completely.

* * *

"D. E. G." writes: "My rheumatism is getting worse all the time. I am getting so stiff that it makes it very hard for me to get around."

Answer: Do not worry about your rheumatism as that can be very easily cured by using the following: Get at the drug store the ingredients named and mix thoroughly and take a teaspoonful at meal time and again at bed time and you will soon be entirely cured of that disagreeable disease, rheumatism. Purchase 2 drams of iodide of potassium; one-half ounce of wine of colchicum; 4 drams of sodium salicylate; 1 oz. comp. fluid balmwort; 1 oz. comp. essence cardiol, and 5 ozs. of syrup sarsaparilla. This has cured thousands and I am sure it will cure you.

* * *

"Musician" asks: "Can you tell me how to overcome a bronchial trouble which manifests itself after singing, by a tickling in the throat, hoarseness and a slight cough?"

Answer: Obtain a bottle essence mentholaxene and use it pure, or make into a cough syrup by mixing with ordinary granulated sugar syrup or honey. Directions for use and how to make accompany the package. It makes a full pint of effective pleasant cough syrup and cures all throat and bronchial trouble.

* * *

"Mrs. G. B." writes: "I suffer a great deal with stomach disorders. Heavy feeling after eating, heart palpitation, wind and gas on stomach, etc. Am restless and irritable. Afraid to eat a hearty meal. Sometimes great pain. I fear appendicitis."

Answer: The neglect of constipation and indigestion is the most frequent cause of appendicitis. It is better to prevent than to cure by an operation. I advise that you obtain tablets triopeptine and take according to directions accompanying sealed carton. They are pink, white and blue and to be taken morning, noon and night respectively. I think many cases of appendicitis could be prevented by using triopeptine intelligently.

* * *

"Mrs. C. C." writes: "Can you prescribe a tonic for one who is sleepless, nervous, hysterical, thin and getting thinner? Have little appetite and am restless day and night."

Answer: The following if used for several weeks will gradually restore and strengthen your nervous system: Compound syrup of hypophosphites, 5 ozs.; tincture cadomene, 1 oz. (not cardamon). Mix, shake well and take a teaspoonful before each meal.

* * *

"Poor H." writes: "My health is very poor on account of a long-standing constipation. I have to use pills or something all the time. Can you prescribe something to take that will cure chronic constipation?"

Answer: Constipation is probably the cause of more illness than any other thing. Most remedies only relieve the trouble and never cure. I always prescribe three-grain sulpherb tablets (not sulphur tablets), and have found them most reliable and gradually curative. They act pleasantly and tone up the bowels and liver, while purifying the blood.

* * *

K. K. K. asks: "I am growing more stout as I get older and weigh 60 pounds too much now. I am alarmed and want to reduce. Please advise what to take."

Answer: You need not be alarmed if you will begin taking 3-grain arbolene tablets. These tablets reduce usually at the rate of a pound a day after the first few days. Any druggist can supply them in sealed tubes with full directions.

State Treasurer Puts City Savings In Receiver's Hands

W. J. Speer, State Treasurer, Thursday placed the City Savings Bank, 17 East Alabama Street, in the hands of a receiver, Attorney L. F. McClelland was appointed receiver.

Almost two months ago, the bank, fearing a run, voluntarily placed itself in the hands of the State Banking Department. The examiners went through the books of the institution and declared it to be solvent. The department announced that the directors could take such course as they saw fit—either reopen for business, sell or seek a voluntary receivership.

The City Savings has been barred gaining with other financial institutions in the city in an endeavor to have them buy the bank and pay off depositors.

Negotiations, apparently, have been unsuccessful.

White City Park Now Open



PLATES Made and Delivered Same Day

$5

DR. E. G. GRIFFIN'S

GATE CITY DENTAL ROOMS

24½ Whitehall Street

(Over Brown & Allen's)

Gold Crowns $4--Bridge Work $4

All Work Guaranteed

Hours 8-6 Phone M. 1708 Sundays 9-1

After the Experiment— WHITE TRUCKS Fill Out the Fleet

The country's greatest concerns, seeking the most efficient truck for their individual needs, often experiment with several different makes.

This explains the duplication of the names of prominent firms in the lists of owners quoted by various truck manufacturers.

Learn which truck stopped at the experimental stage—*which truck is completing the fleet.*

There are thirty-five hundred White Trucks in service today. A large majority of them are repeat orders.

Promise may have placed the experimental trucks—White performance obtained the subsequent reorders.

Here are a few of the many White owners who own many White Trucks.

407 White Trucks are owned by 95 Department and Dry Goods Stores, such as:

B. Altman & Co., J. N. Adam & Co., T. Eaton Co., Ltd., Marshall Field & Co., Gimbel Bros., A. W. Gamage, Ltd., The Higbee Co., Joseph Horne & Co., Boggs & Buhl, Inc., The Hub, Hudson's Bay Co., Kaufmann Bros., McCreery & Co., Mandel Bros., The Rosenbaum Co., Sanger Bros., Stern Bros., etc.

127 White Trucks are owned by 59 Coal and Ice Companies, such as:

The Atlantic Ice & Coal Corporation, C. L. Amos Coal Co., Bohlen-Huse Ice Co., Burr Bros., Inc., Consumers' Ice Co., Curran & Burton, Inc., Northwestern Fuel Co., Staples Coal Co., Union Ice Co., Zettlemeyer Coal Co., etc.

236 White Trucks are owned by 126 Express and Transfer Companies, such as:

The American Express Co., Anto Delivery Co., B. & O. Transfer Co., Chicago & West Suburban Express Co., Shaw Transfer Co., Tacoma Transfer Co., Wells-Fargo & Co., etc.

256 White Trucks are owned by 93 Municipalities, States and Governments, such as:

The Cities of Atlanta, Baltimore, Boston, Cleveland, Detroit, New York, Newark, Philadelphia, Pittsburgh, St. Paul, San Francisco, Seattle, Savannah, the States of Massachusetts, New York, Ohio, Pennsylvania, and the Governments of Brazil, Russia, the United States, etc.

165 White Trucks are owned by 103 Grocery Companies, such as:

The Bell Co., J. B. Blood Co., Chandler & Rudd Co., W. E. Dristane & Co., W. M. Hoyt & Co., W. P. Southworth Co., Jordan Stabler Co., West Coast Grocery Co., etc.

151 White Trucks are owned by 80 Transportation Companies, such as:

The Chicago Motor Transportation Co., Huntington Auto Transit Co., Pittsburgh Auto Transit Co., Perth Amboy Transportation Co., Rapid Transit Co., Schenectady Transportation Co., etc.

48 White Trucks are owned by 16 Rubber Companies, such as:

The Continental Rubber Works, Firestone Tire & Rubber Co., Diamond Rubber Co., B. F. Goodrich Co., Goodyear Rubber Co., Michelin Tire Co., Miller Rubber Co., Ohio Rubber Co., etc.

114 White Trucks are owned by 46 Gas & Electric Companies, such as:

Bell Telephone Co., The Central Union Telephone Co., Consolidated Gas, Electric Light & Power Co., Greenfield Electric Light & Power Co., Peoples Gas Light & Coke Co., Southern Bell Telephone Co., Toronto Electric Light Co., Ltd., Western Electric Co., etc.

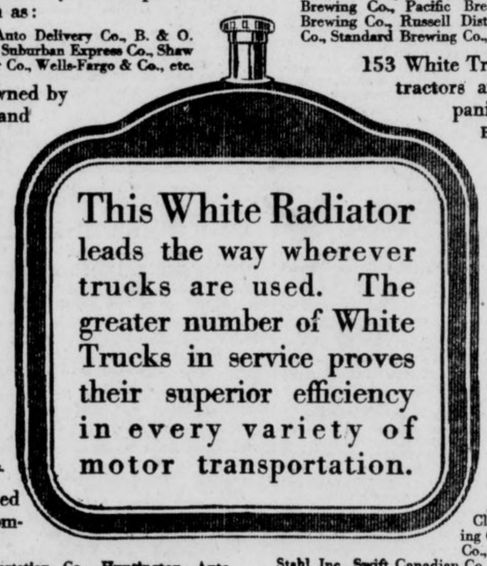

This White Radiator leads the way wherever trucks are used. The greater number of White Trucks in service proves their superior efficiency in every variety of motor transportation.

278 White Trucks are owned by 138 Manufacturing Companies, such as:

The American Can Co., American Steel & Wire Co., Aluminum Castings Co., B. T. Babbitt, Inc., Brunswick-Balke-Collender Co., Cleveland-Akron Bag Co., Coes Wrench Co., The Crane Co., Interstate Foundry Co., Lake Erie Iron Co., National Cash Register Co., National Casket Co., Postum Cereal Co., Ltd., Remington Typewriter Co., The Sherwin-Williams Co., Standard Manufacturing Co., United States Steel Corp., White Enamel Refrigerator Co., etc.

143 White Trucks are owned by 82 Brewing, Bottling and Distilling Companies, such as:

The Berghoff Brewing Association, E. & J. Burke, Ltd., Independent Brewing Co. of Pittsburgh, Kundtz Brewing Co., Ltd., Leisy Brewing Co., Lion Brewery, National Distilling Co., Pabst Brewing Co., Pacific Brewing & Malting Co., Rock Island Brewing Co., Russell Distilling Co., P. Schoenhofen Brewing Co., Standard Brewing Co., etc.

153 White Trucks are owned by 85 Contractors and Building Supply Companies, such as:

Booth & Flinn, Ltd., Bradley Contracting Co., Cleveland Builders' Supply Co., Leahy Contracting Co., Mercer-Frazer Co., National Building Supply Co., Pittsburgh Contracting Co., Stacy Contracting Co., Warren Bros. Co., West Roxbury Trap Rock Co., etc.

131 White Trucks are owned by 21 Oil Companies, such as:

The Atlantic Refining Co., Continental Oil Co., Gulf Refining Co., Magnolia Petroleum Co., National Refining Co., Standard Oil Co., Waters-Pierce Oil Co., West India Oil Co., etc.

165 White Trucks are owned by 61 Packers and Meat Dealers, such as:

Armour & Co., Booth Fisheries Co., Cleveland Provision Co., Cudahy Packing Co., Darling & Co., Houston Packing Co., Indianapolis Abbatoir Co., Otto Stahl, Inc., Swift Canadian Co., Ltd., etc.

86 White Trucks are owned by 48 Milling and Baking Companies, such as:

The Atlanta Milling Co., Dillman Baking Co., Independent Cracker Co., Pacific Coast Biscuit Co., Schulze Baking Co., United Baking Co., Western Canada Flour Mills Co., Ltd., etc.

148 White Trucks are owned by 84 Furniture Companies, such as:

The Atherton Furniture Co., W. & J. Sloane, Spear & Co., Standard Furniture Co., Sterling & Welch Co., etc.

67 White Trucks are owned by 38 Confectioners, Caterers and Ice Cream Companies, such as:

The American Chicle Co., Boston Ice Cream Co., Bunte Bros., Davis Ice Cream Co., Walter M. Lowney Co., The Nunnally Co., Page & Shaw, Inc., Telling Bros. Co., etc.

Let the known responsibility of The White Company insure the future of your motor trucks. Make the White experience of over fifty years an asset to your business. In spite of steadily increasing output, the demand for White Trucks is exceeding the supply. Insure your future deliveries by ordering now.

THE WHITE COMPANY

Manufacturers of Gasoline Motor Cars, Trucks and Taxicabs

118 MARIETTA STREET

DENOMINATIONAL SOCIAL SERVICE PLATFORM LIKELY

New Planks Apparently Will Contain More 'Real Religion' Than Those of Federal Council.

By DR. CHARLES STELZLE.

It begins to look as though the Presbyterians now assembled in Atlanta will get out a social service platform which will have more "real religion" in it than is supposed to be contained in the social service platform of the Federal Council of the Churches of Christ in America, which is now the standard of social service "faith and practice."

The debate in the Southern Assembly yesterday clearly revealed a sturdy opposition to the latter document, though, it must be confessed, many of those who discuss this platform seem to forget that it was necessarily made as simple and direct as possible, dealing purely with social service subjects.

However, in the report of the Federal Council's commission on social service it is distinctly stated that evangelism and the spiritual motive must underlie all social service effort.

Opponents of Platform.

It appears that even more strongly opposed to the Federal Council's platform is that group in the Presbyterian Churches which believes that the church has no right to interfere in the affairs of the state.

In the statement which is to serve as the basis of the proposed union between the Southern Assembly and the United Presbyterian Assembly is the following paragraph with regard to the exclusively spiritual character of the church:

> This union is based on the statement of our common Confession of Faith, viz., "Synods and Councils are to handle or conclude nothing but that which is ecclesiastical; and are not to intermeddle with civil affairs which concern the Commonwealth, unless by way of humble petition in cases extraordinary; or by way of advice for satisfaction of conscience, if they be thereunto required by the civil magistrate.

It is largely a question apparently as to whether what is right for a single church member to do is wrong for the church to do collectively.

It was largely this attitude toward affairs of the state that was originally responsible for the disruption of the Presbyterian Church at the time of the war. The Northern section of the church was naturally sympathetic toward the fight being made by the Federal forces.

South's Opinion Differed.

The Southern section wanted the church to keep "hands off," and many of its ministers declined to pray for the success of either army.

It is, therefore, a more serious matter with the Southern Assembly than appears upon the surface. It is not that it opposes the fight being made against child labor and kindred subjects, but as to whether it will be consistent with its historic attitude toward all such matters.

Perhaps it is extreme in some of its positions, but to go clear over to the other side requires more—something or other—than most of us possess.

The Northern Presbyterians have just unanimously adopted a new social service creed. It is only two years old, and is entitled, "What the Presbyterian Church Believes About Social Service." Here are several paragraphs:

> We affirm that Christianity has largely created the present demands for social and economic justice. But for the presence of Christian ideals in the world the consciousness of such problems would not exist. Our social problems, then, exist by reason of the operation of the fundamental principles of Christianity, and the Christian Church is therefore under an unmistakable obligation to contribute to their solution.
>
> We believe that Jesus Christ is the final authority over all human life. We believe that the church is under imperative obligation to show how these Christian principles apply to human affairs. We believe that this teaching ought to be given by the church definitely in relation to present practical conditions. Therefore, we hold that the time has come when the Presbyterian Church in the United States of America must speak its mind concerning particular problems now threatening society.
>
> We hold that our church ought to declare:
>
> 1. For the acknowledgment of the obligations of wealth.
> 2. For the application of Christian principles to the conduct of industrial organizations, whether of capital or labor.
> 3. For a more equitable distribution of wealth.
> 4. For the abatement of poverty.
>
> **Attacks Child Labor.**
>
> 5. For the abolition of child labor.
> 6. For such regulation of the conditions of the industrial occupation of women as shall safeguard the physical and moral health of themselves, the community, and future generations.
> 7. For adequate protection of working people from dangerous machinery and objectionable conditions of labor, and from occupational disease.
> 8. For some provision by which the burden imposed by injuries and deaths from industrial accidents shall not be permitted to rest upon the injured person or his family.
> 9. For the release of every worker from work one day in seven.
> 10. For such ordering of the hours and requirements of labor as to make them compatible with healthy physical, mental and moral life.
> 11. For the employment of the methods of conciliation and arbitration in industrial disputes.
> 12. For the removal of insanitary dwellings and the relief or prevention of congestion of population.
> 13. For the application of Christian methods in the care of dependent and incapable persons.
> 14. For the development of a Christian spirit in the attitude of society toward offenders against the law.

Recommendations Adopted.

The Assembly also adopted the following recommendations:

1. That the General Assembly hereby urge the ministers of the church—

(a) To inform themselves carefully regarding the conditions of human life in their own neighborhoods, particularly as these are affected by the conditions of industry.

(b) To acquaint their congregations with these facts.

(c) To instruct their congregations in the teachings of the gospel regarding social service.

(d) To co-operate in every effort for the attainment of the ends for which our church has declared itself.

2. That the General Assembly hereby request all who have charge of schools and colleges to make ample provision for instruction regarding the Christian ideal of society. That it request the governing bodies and faculties of theological seminaries to provide that the students in their care be taught the social principles of the gospel.

3. That the General Assembly hereby urge all the members of our churches to give serious study to social problems, and to avail themselves of their opportunities for social service; to create a Christian public sentiment demanding the removal of wrong wherever found.

4. That the General Assembly appoint a bureau of social service.

Stand on Labor Question.

The Bureau of Social Service of the Northern Assembly has issued a leaflet concerning its relation to organized labor, in which occurs the following paragraph:

> We may set it down as a fundamental principle that the church can not advocate any economic system, no matter what it may be. The church can not assume to legislate for its members on matters which are clearly outside of its province.
>
> However, when the workingman is making a fight for better living conditions, a reasonable number of hours of employment, a living wage and a square deal in every other particular, he has a right to insist that the church shall come out clearly and specifically and take its stand with him in the struggle. The church must stand with organized labor in its contention for conditions which every unprejudiced person must recognize as just and fair, but the approval of the church of the methods whereby these conditions are to be obtained should be given only when they are lawful and moral.
>
> But here the church can not afford to stop at the point of passing resolutions. It should seek in every practicable way, by agitation and by its influence on public sentiment and on civic legislation, to improve the conditions of the toilers.

Must Keep in Own Province.

But in contending for the improved conditions, it need not necessarily stand for other organizations which are seeking to secure the same conditions.

The church may stand with organized labor as an organization on all questions which have a moral and ethical basis, but when the question at issue is merely a matter of expediency, of jurisdiction, of a recognition of the union, or any similar matter, then the church must have the right to maintain a neutral position, just as the trades union would not be expected to take sides were the church to take up denominational differences, creeds or forms of government. As individuals, we may think as we please about the affairs of the church or of labor. Every man must be given the right to "join" or not to join. But we can not assume to commit our organizations—either church or labor—to any system outside of their peculiar province.

It is quite likely that each of the Assemblies will appoint a committee of five to consider the entire question of the relation of the church to social service, with instructions to report to the next Assemblies.

White Slave Crusade Opened by Northern Church

Attempt Made to Oust Assistant Stated Clerk

Great Ovation Given Foreign Missions Secretary—Chicago Expected to Get 1914 Meet.

Without a dissenting vote, the Northern Presbyterian Assembly on Thursday morning adopted the recommendation of the committee on bills and overtures for the appointment of a committee of five for an investigation of the white slave traffic.

The Rev. Mark A. Matthews, of Seattle, retiring moderator, presented the report. Attention was called to the alarming spread of the evil and the necessity for the Presbyterian Church to take a hand in its abatement.

The traffic in women was described as the most blighting and corrupting evil that ever has swept the country. The recommendation by the committee on bills and overtures was made at the instance of the Rev. John Balcolm Shaw, pastor of the Second Presbyterian Church, of Chicago, who spoke before the committee in behalf of a group of Chicago commissioners.

Chicago Delegation Leads.

Members of the delegation from Chicago, where the Senatorial vice probe has uncovered much valuable information in regard to the causes of white slavery, were responsible for the resolution. Prominent in the delegation is Rufus S. Simmons, who first suggested to Theodore Roosevelt the desirability of enacting a Federal law on the subject of traffic in women. Following is the resolution as it was prepared for introduction:

> Believing that the time has come for the church to speak out upon the white slave traffic, which God is laying upon the conscience of the nation, the General Assembly of the Presbyterian Church in the United States of America orders the appointment of a special committee of nine to consider the enormous violation of the seventh commandment and the church's duty toward the youth and family life of the nation; toward those foul interests that corrupt and threaten the nation's life, and toward that large unfortunate class, our erring sisters, for whom the heart of Christ bleeds, and for whose souls His church can not evade responsibility.

Asks Limit for Speeches.

The first skirmish of the fight to oust the Rev. James M. Hubbert, D.D., from the office of assistant stated clerk was precipitated by the suggestion of Moderator Stone that during the last two days of the Assembly all speakers be limited to three minutes, in the interest of expedition.

Ex-Congressman W. S. Bennet of New York, one of the commissioners, immediately protested.

"I do not care what time you give to the discussion of other subjects," he declared, "but I am going to make a motion that more time be given the debate on the proposition to do away with the office of assistant stated clerk."

Before the discussion on the parliamentary point became strained, W. P. Merrill, of New York, jumped to his feet and raised a laugh by saying that he was responsible for the three-minute limit suggestion, as he had not yet heard a half-hour speech on the floor of the Assembly that could not very well have been condensed to three minutes.

Withdraws His Suggestion.

Moderator Stone relieved Commissioner Bennet of the need of making a motion by withdrawing his limitations of debate.

The office of assistant stated clerk carries with it a salary of $3,000. William H. Roberts receives $5,000 annually as stated clerk. It was on the recommendation of Dr. Roberts that the agitation to abolish the office of assistant clerk was started, the battle, therefore, narrowing down almost to a personal issue between Stated Clerk Roberts and Assistant Stated Clerk Hubbert.

Dr. Roberts has held his position nearly thirty years, and during this time has acquired more power and supervision over the affairs of the Assembly than any other individual. The assistant clerk also is a strong man, with opinions, and it is said that this situation and the possibilities it suggests was more responsible for the move to oust Dr. Hubbert than the question of economy, which was ascribed by Dr. Roberts.

Calls Office Needless.

"As stated clerk, I take the ground that the question of the continuance of the office of assistant clerk is one of proper financial administration," said Dr. Roberts, in his report to the executive commission. "I can not with fidelity to the church assume the responsibility of recommending in the budget the payment of $3,000 per annum for an office, the need for which appears to have ceased."

Made a Special Order.

The discussion on the subject was made a special order for 12 o'clock.

Two new members were added to the Board of Home Missions on recommendation of Rev. Maitland Alexander, of the standing committee on Home Missions. They were Dr. Edgar P. Hill, of Chicago, to succeed Dr. S. J. Niccolls, resigned, and W. Francis Erwin, of Louisville, Ky., to succeed Dr. Francis O. Phroner, deceased.

Expect Chicago to Win.

Chicago is expected to land the 1914 meeting of the Northern Presbyterian Assembly. The commissioners from Chicago have extended an urgent invitation to the Assembly and it is regarded as likely that the committee on next place of meeting will consider seriously none of the other invitations.

Rochester, N. Y., was in the race last year and was mentioned again this year, but will probably withdraw, leaving Chicago the only candidate in the field. The committee will report its recommendation Friday afternoon.

A great ovation was given Dr. A. W. Halsey, secretary of the Board of Foreign Missions, at the conclusion of his impassioned address on the sufferings and sacrifices of the missionaries who have gone into the foreign field. The commissioners applauded and cheered and then rose to their feet to sing a rousing hymn.

The report of the Foreign Mission Board was presented by Dr. W. R. King, of Monmouth, Ill., who said that the work of 1912 was the greatest in the church's history, and that the Foreign Missionary Board of the Presbyterian Church had grown to be the most powerful of any Protestant denomination.

Expenditures of nearly $2,000,000 in 1912 were reported by the Foreign Mission Board of the Northern Assembly.

Much of this great outlay went to awakening China. At the beginning of last year the Foreign Missionary Board started with a rush by adding to the missionaries already on the field in the Celestial Empire 100 recruits. An emergency fund was raised for this purpose.

From Sunday schools and young people's societies $1,234,698.42 was received. From the churches of the country, $706,251.16 was received. This latter amount is the greatest in the history of Presbyterian foreign missions. Receipts from women's societies were $410,103.82.

The report of the standing committee on church polity and of the special committee on work in Europe were the other important reports which came before the assembly during the forenoon.

Office, Attacked as Needless, One of Most Powerful in Organization of Assembly.

WHETHER YOU USE CALOMEL OR NOT

You Will Realize How Much Better For You This Safe Vegetable Remedy Will Be.

The liver is such a delicate organ that most people have learned from experience the danger of flogging it into action with the dangerous drug—calomel. Any dealer or drug store sells and recommends Dodson's Liver Tone, a pleasant-tasting, harmless vegetable liquid that encourages the liver, relieves constipation and biliousness without restriction of habit or diet.

There are no bad after-effects from taking Dodson's Liver Tone. It does just what it is intended to do and no more. Dodson's Liver Tone can not harm either children or grown-ups and is an excellent preventive of chronic liver troubles.

Any dealer or drug store sells Dodson's Liver Tone for 50 cents per bottle, and every bottle sold is guaranteed to give satisfaction, and you get your money back without a question if it fails you. Some remedies are sold in imitation of Dodson's Liver Tone—look out for them. Remember the guarantee.

Keely Company

at $3.25

200 Parasols worth up to $5

This line being a manufacturer's surplus, includes the prettiest parasols of the season. All of the fashionable colors are represented.

You will find plain styles, fancy styles, upturn styles and dome shape styles in the assortment. The sticks are very handsome, carved, stained, polished, etched, and all are priced at approximately HALF.

Many new things are shown, including Canopy shapes; Japanese shapes; Indian shapes and Coaching shapes. All are made of the most beautiful silks. Some are bordered, others are plain and many are combined in contrasts and some are trimmed. All have very smart and unusual handles. In many cases you will find fancy ribs; some are staple, others are gilt. Some are straight at tips, others are upturned at tips, at

$3.25

easily worth $5

An immense showing of children's and misses' Parasols, in all colors.

50c to $1.00

A Sale of Gloves

at 69c pr.

gloves on sale worth $1.

Every pair full 16-button length, made exclusively for us. Made of soft, fine lustrous silk. Fine and strong in their construction. They will prove a pleasure to the wearer. All are two-clasp styles. Paris point embroidery on the back. Colors are tan, copenhagen, navy, black and white. Every wise shopper will secure two or three pairs of them.

Keely Company



White City Park Now Open

SEE OTHER AD. ON PAGE 3

RICH'S ECONOMY BASEMENT

Rousing Two-Day Sale

Women who are economy-wise will share and save Friday & Saturday

$1 & $1.25 Dresses 69c



No mother of girls from 6 to 14 years wants to do home sewing when such pretty and worthy dresses are only 69c.

Made of fast color ginghams and chambrays. Plain colors, plaids, checks and stripes. Splendidly made in attractive styles that few home sewers could approach. Light and dark colors. $1 and $1.25 dresses for only 69c.

50c Dresses 39c

For little tots of 2 to 4 years. Plaids and checks in ginghams.

50c Rompers 39c

Ginghams and chambrays. Plain colors and checks. Neatly trimmed. 2 to 6.

$1 House Dresses 79c



Captured the sample line of the Enterprise Mfg. Co., of this city.

Several hundred house dresses. Many different styles. Variously in sturdy fast color ginghams, percales and chambrays. Solid colors with plaid or check trimmings, white percales with large polka dots, neat checks, stripes and plaids—the assortment permits the widest choosing. Light, medium and dark colors—sizes for all. All grouped at just two prices.

$1.35 & $1.50 Dresses at . . 98c

$1 to $1.25 Dresses at . . 79c

Wash Goods---A Sale

15c for 25c mercerized voiles—Solid colors and pretty floral patterns. Charming for summer dresses.

19c for 35c white or colored linens—Just the weight and texture for suits, skirts, etc. White or colors. Yard wide.

8c for 12½c percales—Light grounds for skirts, waists, dresses, etc. Yard wide. Mill lengths 10 to 20 yards.

15c for motor cloth—a heavy linene for suits and dresses. White and colors. Yard wide.

19c for 25c Tissues—a soft, sheer fabric in delightful stripes on white grounds.

10c for 15c tan lawns—linen finish and color. Yard wide.

5c for 10c Ginghams—chambrays and seersuckers. Solid colors and stripes. Mill lengths. 8 to 10 yards.

7c for 9c Apron ginghams—all the popular checks in blue or brown.

15c for 25c Ripplette—the soft, crinkly crepe that requires no ironing. Solid colors. 10 to 20-yard lengths.

Sale of Men's Furnishings

69c for $1 shirts—have sold here special at 89c, but a splendid $1 quality. Made of soft percales; coat styles, attached cuffs. White and colored grounds; neat stripes and figure designs.

19c for 50c belts—fine leather belts for men and boys. Black and colors. Regular and patent buckles. Worth 35c and 50c.

25c for 39c and 50c ties—all silk Imperial four-in-hand ties, narrow or with flowing ends.

Great Sale of Corsets at 49c, 89c & 98c



At these three prices we have elected to sell many corsets, old models and new; some worth a fourth more, some a half, some even twice over:

49c for good comfortable corsets for house wear. White batiste with long hips and medium high busts, and grey, black or white corsets in short models. Well boned and of good materials. Former prices to $1.

89c Many different kinds of corsets in this lot. Made of a fine quality summer batiste. Medium busts and long hips. All sizes.

98c for choice of one big table of corsets, including many fashionable models. Some are slightly soiled. Embroidery and lace trimmed. All sizes.

Full Weight 40c Brooms 25c

Two-pound broom, made of selected broom corn. Plump and full, 5-string tied, wire wrapped, polished handle.

25c Oilcloth, 45 Inches, 15c

Standard quality oilcloth, full weight, finely finished. 45 inches. White and colors.

50c Worth of Laundry Soap 25c

10 big bars of Rich's Special laundry soap. Made for us by one of the leading soap makers. Same formula as his famous 5c Laundry Soap. Full 9-oz. bars. 10 big bars, 25c.

Soaps Always Cost Less Here

6 bars Ivory, 25c.	6 bars Fairy, 25c.
6 Fels-Naptha, 25c.	3 cakes Bon Ami, 25c.
6 Octagon Laundry, 25c.	3 cakes Sapolio, 25c.
Spotless Cleanser, 5c.	2 cans Dutch Cleanser, 15c.
7 Kirk's Cabinet, 25c.	6 Gold Dust Twins, 25c.

Muslinwear at Half Price

Grouped a table of women's gowns, combinations and princess slips and children's petticoats. Just a few women's garments of each kind; quite a number of the children's petticoats and bodywaists. All need a tubbing, which accounts for the halved prices. Buy and save a half.

15c Tea Aprons 8c
White lawn tea aprons with daintily ruffled edge.

50c Sun Hats 25c
Women's chambray sun hats or automobile bonnets of plain blue chambray.

25c Ribbons 19c
4-inch silk taffeta ribbons in the bright Bulgarian colorings.



$5 to $7.50 Trimmed Hats $2.50

30 hats have just come down from the 2nd floor millinery section. All are in the correct spring styles for street and semi-dress wear. Former prices were $5 and $7.50, so they will go in a hurry at $2.50.

75c and Rough Braid Sailors 39c

The practical summer hat for smart street and outing wear. Made of the popular rough straw braids—shepherdess or straight brim with round or square crown. Black, white, navy, red.

Big Sale of Untrimmed Hats 49c

Actual Values from $1 to $2.95

Exceptional opportunities to buy genuine hemp, Neapolitan, Milan and chip hats at very much below the regular.

Bargains here. Genuine hemp, Neapolitan, Milan and chip hats much below wholesale prices. Daily we sell them to milliners who save over local jobbers' prices. Large and medium shapes for summer wear. Black, navy, brown, burnt straw and red. Choice 49c.



$1 to $1.39 Fancy Feathers for 69c

A big assortment of fancy feathers in solid colors and two-tone effects. Charming trimmings for many purposes. Have been selling freely at $1 to $1.39. Choice 69c.

On Sale Only in Rich's Economy Basement

FULTON COUNTY PRISON HEAD IS ATTACKED BY EVANGELIST

Rev. George Crabtree Scores T. G. Donaldson for Refusing to Allow Night Services in Camps.

THAT—

The South is seriously lacking in humanitarianism in its treatment of prisoners;

Small boys are made to associate with hardened criminals;

Religious services have been denied the prisoners;

Georgia is the most derelict of Southern States in this matter;

Thomas J. Donaldson, County Superintendent of Prisons, is not the proper man for the office he occupies.

These were the declarations made by the Rev. George W. Crabtree, a prison evangelist, here to attend the Presbyterian Assemblies Thursday.

The Rev. Mr. Crabtree, who has visited many prisons and prison camps and has studied them carefully, deplored the existing conditions which he stated were in some cases totally lacking in Christianity or humanity.

Armed with a letter from R. E. Davison, chairman of the State Prison Commission, to act as a passport, the evangelist visited many of the State encampments and other prisons. He declared that when he presented the letter to Mr. Donaldson and asked permission to hold services in his camp Mr. Donaldson flatly refused.

Claims He Ignored Letter.

"Not only did Mr. Donaldson refuse to permit me to hold services in his camp," said Mr. Crabtree, "but he ignored Mr. Davison's letter also in this respect. I went so far as to telephone one of his officials, a warden in charge of the camp, and asked him if I could come out and hold services at night.

"This warden informed me that I would have to get Mr. Donaldson's permission to do that. He laughed when I told him I had Mr. Davison's permission. He told me that I could not conduct services among the prisoners in his camp without the consent of Donaldson.

"I asked Mr. Donaldson if I might be permitted to hold services there during the night time. I have conducted such services in practically every convict camp in this State and other Southern States, as well. Consequently I did not expect the reception which I received from Donaldson. He told me flatly that I could not see his prisoners at any time except on Sundays."

Charges Inhumane Usages.

The Rev. Mr. Crabtree charged in his speech that Donaldson's usages of his convicts are most inhumane. He declared also that the work of soul-saving among them was hampered. The evangelist averred that the men were treated more brutally in the Fulton County camp than in that of any other section of the State.

Mr. Crabtree severely criticised Donaldson's action in ignoring Mr. Davison's letter, declaring that it was a pointed insult to the commissioner, as well Christianity.

Mr. Davison's letter read as follows:

State Prison Commission,
Atlanta, Ga.

To the Wardens of the State:

This will introduce to you Mr. George W. Crabtree, who is a prison evangelist. Permit him to enter your camps and preach to the prisoners and hold religious services of any kind that he sees fit, provided it is done on Sundays or at night, when the prisoners are in camp. Any courtesies shown will be appreciated.

Very truly,
R. E. DAVISON, Chairman.

Scores Boys' Treatment.

"That small boys should be put in the company of hardened criminals is a disgrace to the South," declared Mr. Crabtree. In this respect Georgia is far behind many of the other Southern States, many of which have begun to realize that the prisoner is, after all, a human being and that efforts should be made to elevate him rather than harden him in the ways of sin. In many Georgia camps I have seen little boys crowded in camps of full grown men, which is undoubtedly the worst thing that can be done.

"Throughout the South, in practically every convict camp that I have visited, the prisoners receive my teachings and the services that I hold in the right spirit. I have had many conversations among the prisoners and I have yet to find a camp where the men are not glad to hear me preach.

Few Guards Are Converted.

"But the greatest trouble is among the guards and prison officials. In the five years that I have been doing evangelistic work in the convict camps, though the conversions of prisoners have been many, I have had but one convert among the guards and officials. That was an old man in South Carolina some months ago."

The Rev. Mr. Crabtree, whose home is in Washington, S. C., travels from camp to camp in a large spring wagon, and in every State but Georgia, and, in fact, everywhere in Georgia except in Fulton County, is permitted to hold services among the prisoners every night and several times on Sunday. He has lately been given a number of phonograph records, and during his services regales the prisoners with sacred music on a phonograph.

He came recently from the convict camps of Texas, where he was sent by the First Presbyterian Church session of Houston. At the close of his work in one big Texas camp the prisoners drew up resolutions of thanks to the Houston church for sending the Rev. Mr. Crabtree among them.

U. S. Cardinal Is Called to Vatican

Special Cable to The Atlanta Georgian.

ROME, ITALY, May 22.—Cardinal William O'Connell, of Boston, arrived here recently, accompanied by Dr. John R. Slattery, and both have had frequent interviews at the Vatican, especially with Cardinal Merry Del Val, who is an intimate friends of the Boston prelate, while Dr. Slattery met and conferred with the Pope's doctors.

Secrecy is maintained as to the object of Cardinal O'Connell's visit, but it is said he was summoned to Rome by the Papal Secretary of State.

White City Park Now Open

EXTRA SPECIAL
Friday Offerings
Sorosis Shoe Dept.

285 pairs of new Spring Pumps and Button Oxfords, just received, go on sale at 8 a. m., Friday, $3.50 values, at pair **$2.49**



Including black satin, patent colt and gun metal. Beautiful Satin Evening Slippers, in pink, blue, white, red and black. A $3.00 value, Friday only, pair.. **$1.95**



Genuine English models, now the craze among college girls and young women in general, in black calf, tan Russia calf and white Sea Island canvas, with either leather or rubber soles, and sold in all shoe stores at $5.00 pair. One day only, Friday, pair... **$3.85**



J. M. HIGH COMPANY.

ASSIGNEE'S AUCTION SALE
Atlanta Real Estate, Residences and Storehouse



The above cut represents the home place of J. M. Averett, assignor in this matter, located on the Peyton Road, about six miles west of Atlanta, near the Mason and Turner Ferry Road.

This beautiful 2-story, 8-room residence will be offered for sale, first with fifteen acres of land, and next with about fifteen more acres of land containing a 5-room cottage and a large storehouse, total about thirty acres. All of this property is in two adjoining tracts of land which have been surveyed and subdivided into eighty lots, the total value of which is $25,000, fronting on Peyton Road 1,168 feet and 758 feet on Rockwood Avenue and Mason and Turner Road.

The River car line now runs within a mile of this property. The English Avenue car line, which stops within a mile of the Mason and Turner Road on the River car line, will be extended down the River car line and Mason and Turner Road, passing this property, as soon as the Mason and Turner Road is widened by the County, and an ordinance has already been passed by the County to do this work.

This property will be offered for sale at public outcry in front of the court house door, Fulton County, Ga., at the corner of Pryor and Hunter Streets, on Tuesday, June 3, 1913, at 10 a. m., and will be sold to the highest bidder, or bidders, subject to the approval of a Creditors' Committee.

Terms of sale: Purchaser assumes mortgage of $2,000 on home place and fifteen acres, and $1,000 on balance of thirty acres, due March 1, 1915, with interest at 6 per cent, payable semi-annually, and on equity pays 25 per cent cash; 25 per cent in six months; 25 per cent in twelve months and 25 per cent in eighteen months; deferred payments to bear interest at 7 per cent from date of confirmation of said sale.

For inspection of property inquire of J. M. Averett, care Rockwood Commercial Company, Mason and Turner Road, R. F. D. No. 5, Atlanta, Ga., or the undersigned.

H. A. FERRIS, Trustee,

402 Rhodes Building - - - - - Atlanta, Georgia

CHAMBERLIN-JOHNSON-DuBOSE CO.
Atlanta New York Paris

Once Perhaps in a Season Such
A Lace Sale
As This at Nine o'Clock To-morrow
Smyrna, Torchon, Cluny, Irish and Valenciennes Laces at Wonderfully Low Prices

We would not pose as prophets, but we do predict large, happy crowds here for laces to-morrow when the covers are lifted at nine o'clock and this sale gets under way. It will be but the logical sequence of events---given such a cause at this season---wanted laces at fractioned prices---and the result is---well consider your own wants.

You would ordinarily buy, for a hundred and one purposes, many, many yards of just such laces within a six months. You need them, you must have them; no denying that. This sale is calculated to make it very evident that now is the time to supply yourself against all the emergencies of a six months. Prices are fractioned---and the laces are all of that quality that you are accustomed to associate with Chamberlin-Johnson-DuBose Co., and therein lies the completed merit of the sale---quality priced.

Here is the schedule of the savings:

Linen Laces That Were 15c to $1.50 a Yard Are Reduced One-Fourth to One-Half

These are Smyrna, Cluny and Torchon edges and insertions, both hand-made and machine-made, one-half inch to four and one-half inches wide.

1,100 Yards of 25c to 60c Laces Are Now 8c a Yard

Odd lots gathered from here and there in the stock. Venise bands and edges, Irish laces, cotton bands in white and ecru and a few colored trimmings.

200 Dozen Yards of 15c to 25c a Yard Laces Are Now 75c a Dozen

Round thread Valenciennes lace edges in cream and white. These will be sold only by the dozen.

200 Dozen 7 1-2c to 12 1-2c a Yard Laces Are 29c a Dozen

Narrow round thread Valenciennes edges. Sold only by the dozen yards. Fine patterns for waists, for underwear.

A "Little" Sale of Neckwear in Which the Savings Are Big

Keeping things ever new in the neckwear section means keeping odd surpluses down—never allowing them to accumulate.

This is our method—

50c and 39c Princess Helen cotton crepe and voile collars, all white, are **25c and 19c.**

Novel 25c embroidered white batiste collars are **15c.**

$1.00 and $1.25 all white embroidered collars, with Valenciennes lace edges, are **69c.**

A number of $1.00 to $6.00 Valenciennes lace guimpes, some hand-embroidered, are **Half-Price.**

25c to 50c a yard rufflings, one inch to four inches wide, white, ecru and black, are **15c.**

Mesh veilings, regularly 50c to $1.00 a yard, black and colors, are, a yard, **15c.**

The Savings On These Gloves Should Fit In Nicely

50c Lisle thread gloves, long-wearing quality, two-clasp, in black, white and tan, at **29c.**

Kayser's $1.00 sixteen-button silk gloves, and where you find the name Kayser on a glove there is **worth**; these in light blue, pink, lavender, buff, navy, tan and brown at **59c.**

Trefousse's sixteen-button glace kid gloves, always $3.50 a pair because the kid skin is that soft, supple quality, and because they are so beautifully finished in every little detail; these in cream, buff, gray, pink, light blue and lavender at **$1.98.**

New and Very Dainty Handkerchiefs

Fill the handkerchief box for the summer-time with such handkerchiefs as these and you will fill it with handkerchief satisfaction.

These are qualities that have brought this department to the position it now holds among the stores of the country—one notable for its fine qualities at low prices.

Women's hand-embroidered initial handkerchiefs, all linen, at **10c.**

Women's hand-hemstitched and hand-embroidered sheer linen handkerchiefs at **25c.**

Women's sheer lissue handkerchiefs in white and many dainty shades to match summer dresses, shades that will not fade, at **25c.**

Women's colored handkerchiefs, with hand-embroidered corner designs, at **15c, 25c and 50c.**

Women's all linen glove handkerchiefs, very neat and dainty, at **25c and 50c.**

Women's all linen handkerchiefs, exceptional quality, specially priced at **50c a dozen.**

Agents For Butterick Patterns and Publications

Chamberlin-Johnson-DuBose Co.

I. Wylie Smith's Own Story

Stirring Episodes in Long Flight

Career in Mexican Army Thrilling

This is the fourth installment of the story of J. Wylie Smith, the refugee president of the defunct Commercial Loan and Discount Company, who, after evading extradition during two years of service in the insurrecto army of General Orozco, in Mexico, returned to Atlanta to stand trial because he is dying with tuberculosis—a phantom of his former self.

By J. WYLIE SMITH.

(Continued From Yesterday.)

I was dispatched by Salazar to take several hundred men to Mopemi and storm the fortifications in an effort to separate Tellez' army at Torreon. Compos, an insurrecto colonel, had about 600 men to the North of Mopemi and he was to meet me. When Tellez sent relief to Mopemi Salazar was to send a detachment between the divided army and we were to attack the smaller number from all sides.

Rebels Victims of Ruse.

It worked as beautifully as anything you ever saw. Resorting to Rojas' old scheme I built fake camp fires and had bugles blown over a distance of a mile. When we attacked the federals next morning we found that they had all fled.

Tellez then sent two regiments down as a relief. With some 1,500 rebels Salazar cut them off. Compos came up on the other side. We had them prisoners, without a chance of escape.

Tellez, feigning to be ignorant of the situation, published a statement in a Torreon paper that he was going to send a trainload of supplies to Mopemi. The information reached Salazar.

"Seize the train," ordered Salazar. The train came. It was seized. But instead of supplies it was composed of two carloads of beer and a car of whisky.

John Barleycorn Wins.

That was our end. As soon as the news spread through Salazar's 1,500 men they broke ranks and made for the train. In an hour the worst orgie that ever splotched the face of this earth was in progress. Fifteen hundred men were as drunk as boiled owls. The very ground seemed alive with imps and in every direction was the din of bestal revelry. The 1,500 prisoners walked through them back to Tellez and Torreon as easily as though they had been sick fish.

At Rojas I got orders placing me on the staff of General Rojas. But I was getting tired of this foolish and treacherous warfare and I was looking for a chance to get away.

We heard that reinforcements for the Federals were coming from the South so Orozco abandoned his siege of Mexico City. Retreating north the Federals pursued us. With Rojas I went on to Chihuahua and reached there on July 3, lacking one day of being a year since I first reached the city.

Orozco, who was further South, ordered us to continue our retreat to Juarez. He wanted all the trains for his army, for the Federals were so hot behind him he expected to be in a hurry.

Under orders from General Rojas I went to Governor Eurile and got an order releasing all prisoners. I felt great pride as I went to deliver freedom to my old associates. Many of them had taken a special liking to me when I was held there as a prisoner and I felt a real affection for a number of them.

But my old friend Warden Rembao was not so pleased with the order. He knew the Federals would soon be in the town and he was afraid he would be punished. I hated him but when he began to let them out one at a time I told him it would not do to be rough with a man who had been so kind to me.

I Open the Gates.

Rembao resisted. I went to General Rojas. The General was offended and ordering two companies to follow him marched toward the jail.

"Open the gates," he said to me.

I threw them wide and 325 men rushed to freedom. Rembao said he would take them back so Rojas put me in charge of them to protect them. I marched them into a quartel.

Orozco insisted that we move on towards Juarez. We offered the prisoners freedom or places as soldiers or freedom. All but two old men joined us.

Many wanted to stay in Chihuahua and fight. But Orozco had promised if the residents would not move away he would not allow a battle to take place in the city. He kept that promise both at Chihuahua and Juarez, which was what I thought to be an evidence of real statesmanship and kindness.

You people in Atlanta have heard great stories of the shrewd work the detectives did in catching me.

I Assumed No Disguise.

I walked the streets of Juarez undisguised and under my right name. I decided I did not want to come back to the United States. I realized that the Mexican revolution probably would last long after my earthly days. So why not. I had made good as a soldier of fortune and I had powerful friends.

But forces stronger than human power had picked me out. On July 11 I was stricken with typhoid fever and taken to the hospital.

Orozco and Rojas fell out. Rojas pulled out with his men for the State of Sonora; and that was the last I saw of the man who had been so kind to me and with whom my fortunes had been so closely linked during the past year.

Three days later a Pinkerton detective, Turrel, of the Houston agency located me. He saw that my food was not good and he had better food sent to me, for which I was very grateful.

A few days later General Orozco called and took a seat on the side of my bed.

"Smith," he said, "Turrel has offered me $600 to give you up. Must I do it?"

Orozco's Temptation.

Six hundred dollars looked mighty big. I knew what it meant to Orozco in his depleted financial state. I shut my eyes and felt that my last chance had gone, and I couldn't decide whether I cared or not.

The spirit of the fighter was still alive in me, though. I asked him to protect me.

He had brought with him a copy of the El Paso Times. He could not speak or read a word of English and he asked me to read him a certain editorial in the Times. It was a bitter denunciation of Orozco as a looter and a brigand.

"Americans hate me," he said. "They won't recognize me."

"You are Rojas' pet and Rojas and I are enemies now. But the Americans want you. Bah. I guess I'll protect Rojas' pet."

He gave Detective Turrel five minutes to get across the border. When I told him he had robbed me of my good meals he had food sent to me.

The Federals approached Juarez and Orozco again stuck to his agreement not to fight in the city. I was just able to walk when the retreat began. With five other sick men we followed the army, for I knew that the Federals would turn me over to the detectives and they might have me shot.

Sickness Overcomes Me.

Four days marching over that dusty trail in a blazing sun broke me down. I was shaking in the throes of a fatal sickness, I knew. The first little house we reached I stopped.

Rojas' army had just passed and taken everything these people had. Two old couples lived there and when they saw my condition they took me in. Oh, the Mexicans are the most hospitable people in the world.

The man at the head of the house was Ricardo Martinoz, a peon farmer. He raised only peas and corn and chickens. All were gone except about two bushels of peas which he found in the field. It was later discovered that the soldiers had overlooked a yearling calf.

We were happy. Here was real food. But a bear came down and ate up half the calf one night. We did not have but a few good meals left.

There was no danger of being caught here. The house, a two room cottage with dirt floors, was on a mountain trail 70 miles from Juarez.

Horrors Overcome Me.

My fever raged. I began to want to be caught. I had no bed, but wrapped in a thick blanket I had secured from the army I rolled in agony on that dirt floor. I had hemorrhages. I was dying. Then, to my surprise, I began to get better.

It was cold up there in the Sierra Mountains. In January it snowed. When the fever left me lying on that cold floor I got pneumonia. This was the middle of January, 1913. The old people trudged six miles across the mountains to a little village and got me a doctor—Mr. Mayfield, an Englishman.

He nursed me through the dreadful disease and got me a little credit at a little commissary nearby. But the food was poor, mostly beans and corn.

When I began to recover from the pneumonia I faced the worst horror of my life. Just able to sit up I was stricken with a hemorrhage from tuberculosis.

I Gave Up.

I gave up. I wanted to come back to Atlanta and die and be buried on my native heath. I wrote the American consul at Juarez. He communicated with Hamilton.

Then when I was ready to leave the doctor seized all my things, including the red blanket that had saved my life, and refused to let me go until I paid him. I did not have a cent. Further life with such food and surrounding conditions meant certain death.

I had to wait for mail to be transmitted to and from Hamilton. He agreed to pay my debts. A loan was secured by a friend in Juarez from parties in El Paso.

Last Friday a week ago I started on the long wagon trail, 180 miles to Juarez.

Strange to say I gained strength during this trip. I reached Juarez and had a good meal with the American consul. Feeling much stronger I went out in the park and took a seat on a bench. As is the custom in all Mexican towns the town band began to play in the public square.

The band played La Paloma. I forgot all my troubles and sped away into the land of imagination.

"Oh," I said as I arose to my feet, "if I could ride a horse I would still be in the army of the insurrectos, fighting."

I had barely noticed an American who had taken a seat beside me. When I got up he got up. I started to my little room down a side street and he followed.

When I turned a corner he set upon me, striking me full in the mouth. Here the scar is now. I whipped out my dagger and slashed at him, cutting at his stomach.

He screamed and fled up the street.

The next day Hamilton arrived.

We hurried home—home, even though it is a prison.

I kissed my little babe in San Antonio. If my wife ever gets well enough I guess she will cook again. I am dying.

It is the end of the world.

THE END.

Underwood Funeral To Be Held Friday

The body of Mrs. Amanda Underwood, wife of Alvin H. Underwood, once of Atlanta, but now of Memphis, was brought to Atlanta Thursday afternoon at 1 o'clock. She died in Memphis Wednesday.

The body was taken to the residence of Mr. Underwood's parents, Rev. and Mrs. M. L. Underwood, 727 Peachtree Street, where funeral services will be held Friday morning at 11 o'clock.

Rev. John B. Robins, of Trinity Church, will conduct the services. Burial will be private at Westview Cemetery.

APPLE WOMAN LEAVES $40,000.

MEMPHIS, Tenn., May 22.—Madeline Raggio, known to every river man on the Mississippi and Ohio Rivers as "Apple Annie," is dead here to-day. During the years she sold apples from a basket she made $40,000.

KENTUCKIANS FIGHT FATAL DUEL IN FRONT OF CHURCH

LEXINGTON, KY., May 22.—In a duel at church between W. K. Osborn, 49, and Lewis White, 23, White killed Osborn. Both used pistols. Osborn, it is alleged, mistreated a brother of White, who announced he would kill Osborn on sight. They met in front of a church and shot out the affair in the presence of scores of people. White, who was uninjured, escaped into the mountains.

PUBLIC TARIFF HEARINGS WILL TERMINATE MAY 27

WASHINGTON, May 22.—Notice has been served upon those who wish to protest against the Underwood bill that the various sub-committees of the Senate Finance Committee will terminate their public hearings on Tuesday, May 27.

Hansen Loses Fight To Stage 'Croesus'

Special Cable to The Atlanta Georgian.

LONDON, May 22.—The appeal of J. Salter Hansen, a Chicago theatrical man, against the order enjoining him from use of the Garrick Theater, was dismissed to-day by the court. This means that Dr. Henri DeRothschilds' play, "Croesus," will be produced by Arthur Bourchier at the Garrick Theater to-night.

For over a week theatrical circles have been jarred by the legal warfare between Hansen and Bourchier. The dispute grew out of claims of both managers to the right to produce "Croesus." Hansen got the first option on the play, but the playwright afterward repudiated it. Then the rights were sold to Bourchier.

Maxwell House Blend

is coffee of uniform excellence and absolute purity.

Insist upon getting it.

Sealed cans at grocers.



Cheek-Neal Coffee Co.
Nashville
Houston
Jacksonville

CUTTING EXPENSES

It's like cutting the grass on your lawn. You cut off your superfluous grass and leave that which is desirable. Same with your expenses—cut down the unnecessary ones and gather up the dollars which you will save by so doing and bank them with us.

4% Interest Added

GEORGIA SAVINGS BANK & TRUST CO.

GRANT BUILDING

Open Saturday afternoon from 4 to 6 in addition to morning hours.

CHAMBERLIN-JOHNSON-DuBOSE CO. ATLANTA - NEW YORK - PARIS CHAMBERLIN-JOHNSON-DuBOSE CO.

Let Every Good Housekeeper Attend These Two Sales In The Bazaar To-morrow

A Sale of Metal Wares and Novelties, A Sale of Lamps

They are packed with savings.

The advertising pen rushes to its opportunity.

It is prone to exclaim at the top of its point on such an occasion. Here is good news---better news for housekeepers than in many a day.

Included in these sales are any number of those little brass, nickel and copper novelties that a housekeeper always finds good use for---tea sets, trays, kettles, fern dishes, jardinieres, ramekins and the like, and then those fine brown earthen cooking utensils---casseroles, dishes, pans; exquisite and gorgeous lamps and simple little lamps. And such prices as these!

Read them carefully.

Any wonder the advertising pen wants to write in superlatives?

But no, rather will we leave the superlatives to you and your exclamations when you see just how good the values are and just how many useful and wanted articles these sales bring.

To those fixing up their homes these sales are a direct command to be up early and to Chamberlin-Johnson-DuBose Co's.

They get under way with the opening of the store.

Metal Wares and Novelties

50c and 85c watering pots in bright colors	25c	$5.00 brass watering pot	$1.50
25c watering pots in bright colors	10c	$1.50 brass incense burner	25c
$18.50 brass tea set and tray, 5 pieces	$4.50	$1.50 brass cigar lamps	25c
$16.50 copper tea set and tray, 5 pieces	$3.50	$1.25 nickel tea strainers	25c
$12.50 brass tea set and tray, 5 pieces	$3.00	$4.50 nickel and glass caviar dish	75c
$37.50 wrought iron and copper tea kettle and wall fixture	$9.00	$10.00 brass wine cooler	$1.50
$14.50 brass coffee urn	$4.50	$2.50 brass door knockers	50c
$10.00 brass kettle	$2.50	$3.50 brass candle wall brackets	50c
$6.50 brass kettle	$1.75	$5.00 brass candelabra	$1.00
$8.50 copper baking dish	$2.50	$20.00 coffee and brandy set, damaged	$2.00
$5.00 brass fern dishes	$1.50	$2.50 novelty decanters	90c
$5.00 nickel and tile serving trays	$1.50	$14.00 wrought iron stand and jardiniere	$5.00
$7.50 nickel trivets with stove	$2.50	$12.50 wrought iron smoking set and stand	$4.50
$10.00 nickel trivet with stove	$2.50	$9.00 bronze candle stick	$1.50
$8.50 nickel relish dish	$1.50	$1.25 bronze wall brackets	25c
$5.00 nickel and glass tankards	$1.00	$14.50 carved wood and brass bellows	$3.00
$4.00 silver plate tea pot	75c	$6.50 carved wood and brass bellows	$1.00
$5.00 brass egg boiler	$1.00	$12.50 brass and leather bellows	$2.50
$1.00 brass fern dishes	25c	$14.50 bronze card stand, damaged	$1.75
$4.50 Oriental brass lanterns	50c	25c candlesticks, large old-fashioned shape, all colors	10c
$5.00 brass serving trays	$1.00	90c Oriental baskets	25c
$7.50 wicker serving tray	$3.00	$2.25 Oriental baskets	75c
$8.50 brass serving tray	$2.50	$5.00 Oriental hanging lamps	$1.50
50c embossed tin trays	15c	$6.50 mission jardiniere	$1.50
40c embossed tin trays	10c	$17.50 set of 12 nickel ramekins	$5.00
20c embossed tin trays	5c	$7.50 casseroles	$3.00

The Lamps

$4.50 to $11.50 Lamps $2.98

Included are gas lamps with brass and oxidized metal stands, glass shades in green and pink, complete with burner and chimney—no cord—these were $4.50 to $6.50. Electric lamps, many styles, with glass and fabric shades in green and pink. These were $5.00 to $7.50, and then electric porch lamps of cane and bamboo. These were $11.50 originally.

$100 Torchere or floor lamp, Elizabethan design of solid bronze with red plush, standard, 7 lights	$35.00	$45.00 large double library lamp, antique brass, amber glass shades, yellow silk fringe	$22.50
$75.00 magnificent large table lamp of gold bronze and royal blue enamel	$37.50	$75.00 white marble and gold bronze lamp, exceedingly handsome	$50.00
$22.50 Du Barry rose silk shade for above lamp	$14.50	$32.50 shade of French prints and tapestry with fringe suitable for above lamp	$17.50
$44.50 Oriental Damascus brass oil lamp, student style, two burners	$25.00	$27.50 Oriental Damascus brass lamp, double inverted shades with yellow lining and fringe	$12.50
$57.50 Turkish brass lamp, "Napoleon" shape shade, 4 lights, yellow fringe	$35.00	$8.50 small brass desk lamp, red silk shade	$3.50
$15.00 Japanese vase lamp, old blue china, wicker covered, shade to match of blue rice paper	$7.50	$16.50 bronze and crystal lamp, red silk shade with fringe	$4.50
$18.50 bronze and crystal desk lamp, bronze shade, bead fringe	$7.50	$18.50 Persian brass oil lamp, no shade	$6.50
		$45.00 German bronze library lamp, yellow silk shade with heavy fringe to match	$15.00

Brown Earthen Cooking Ware

25c to 40c pie pans	10c	50c casseroles	20c
45c bakers	15c	60c casseroles	20c
25c shirring dishes	10c	$1.75 casseroles	50c
75c aspic molds	25c	$2.25 casseroles	75c
90c aspic molds	25c	50c tea pots	25c
25c small bean pots	10c		

Chamberlin-Johnson-DuBose Company

The Dingbat Family

A Case of "Lights Out" for L'il Twilight

Copyright, 1913, International News Service

By Herriman



Dauntless Durham of the U. S. A.

You Can't Hurry a Girl—No, Not Even When She's Starring in a Baseball Game

Copyright, 1913, International News Service

By Hershfield



Polly and Her Pals

The Explanation Didn't Help Pa Any

Copyright, 1913, International News Service

By Cliff Sterrett

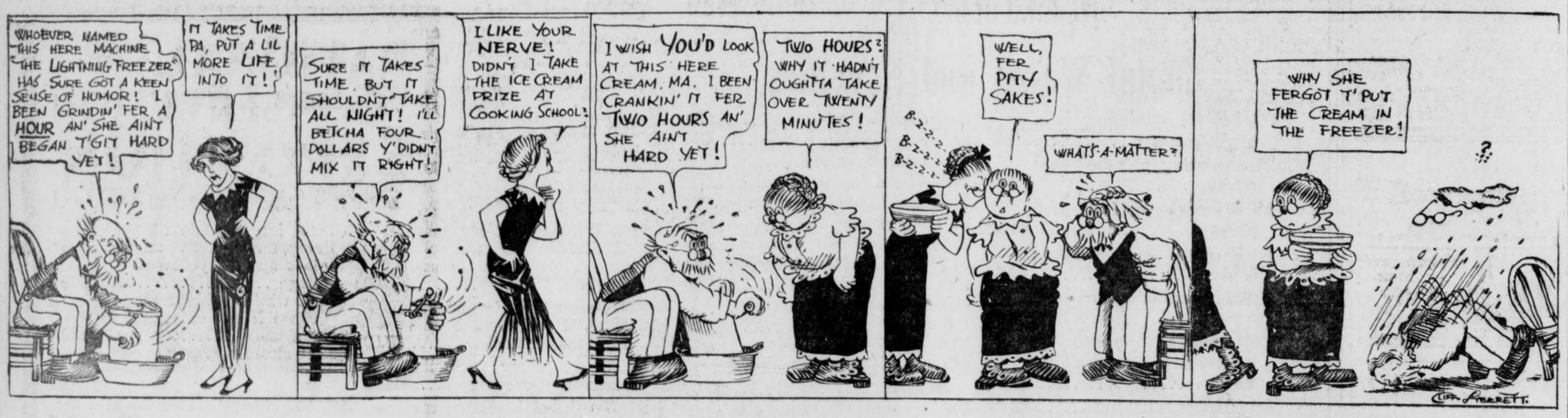

Us Boys

Pitcher Eaglebeak Spruder Makes a Serious Mistake

Registered United States Patent Office

By Tom McNamara



The Five Frankforters

A Romance of Great Wealth as Played by Money Kings.

By KATHRYN KEY.

Copyright, 1913, by the New York Evening Journal Publishing Company.

TO-DAY'S INSTALLMENT.

"Oh, it is not age, Grannie!" laughed Charlotte. "It is just that you would not be bound by convention. The Duke would not either, for that matter, he would ride over all rules."

"Did the Duke talk to you?" asked Frau Gudula.

"Almost all the time. He was quite, quite charming."

Grannie looked at her almost sternly. This was indeed a younger generation knocking at the door. Could it be possible that little Charlotte was so dazzled by position and glory, that she would forget her pride of race and her woman's heart and be a party to her father's mercenary schemes? "What did the Duke talk about?"

"Oh, he is very amusing. He made fun of everything—rather cleverly. You would like him, Grannie."

"I do not suppose that I shall ever meet him."

But down in her heart, Frau Gudula felt doom approaching. Princes had often sat at her table, and had called her husband their "friend"—and had pinned decorations on his coat—but they only came to get money. And they were always old men. Now a young Prince was coming to her house. What did he want? Fate was knocking at the door of their family life and at the portal of Charlotte's maiden heart—Grannie felt that she must think of something very helpful and splendid to say, lest Solomon have his will, and her heart hammered in fear when Solomon, jaunty, and in high spirits came striding in through the arbor before she could find counsel with which to fortify his daughter against his schemes. Life was swining in at full tide—the old woman wondered sadly wither it would sweep them all.

Cheery Solomon.

"Well, mother! This is a great day for us! I hope everything is prepared for receiving our visitors," called Solomon, with the joviality of his satisfied planning.

The stately old lady answered: "My house is always in order. Whoever comes will find me as I always am."

"Of course, we are expecting no one of importance! Only a reigning Duke of Taunus and the Prince of Klausthal! And they are coming here to see you—and our home."

"We are not a show."

"Oh mother!" said her son in earnest protestation. "The business must be settled here in my father's house. Now, Charlotte, let me look at you. Here, child, run away and put on this necklace," and he handed the girl a case of rose-colored leather, in whose white satin nest was a superb necklace of sparkling white stones.

"Father! They are diamonds. Look, Grannie."

But Grannie was looking at her son. "What has happened to you, Solomon?"

"Father, what do you want from me for this?" said his daughter, kissing him with sweet shyness. But Frau Gudula feared that she know all too well what Solomon wanted.

"Run along, dear, and make yourself fine in your new prettiest while I talk with my mother." He watched the light-hearted girl as she ran from the room intent on the jewels. "Ah, mother, it is a fine thing for a girl to have beauty—and brains—as, of course, my daughter and your grandchild must have."

"You are full of fun this morning, my boy. Things are going right with you, you think? Yes? But Solomon—is anything wrong with Jacob? I see him now, coming up the lane with Amschel. Carl and Nathan are just behind. And that boy's face bears marks of care such as I see on the face of no one of my sons. Solomon, but two days ago he was a boy—to-day"—

"Good morning, mother!" interrupted Amschel. If he had not some just then, who knows how deep into her son Solomon's heart the mother might have been allowed to see!

"We are a little late—but I could not get away. I have had a constant flow of visitors—haven't I, Jacob? The whole town's talking of our title—isn't it Jacob? We have been overwhelmed with congratulations—haven't we, Jacob?"

"Yes," said Jacob, "and the most genuine seemed to be here—in Jews' Lane."

"Oh, in Jews' Lane they are all behaving as if they had been made barons ourselves—aren't they, Jacob?"

"I am not quite sure how barons should behave," answered Jacob, with slow emphasis.

Solomon spoke sharply. The innuendo was not lost on him. "Is that why you felt uncomfortable at the castle yesterday?"

"Perhaps."

"Mother," said Amschel, "I suppose I shall learn to feel quite comfortable at the castle in time. What about Charlotte?"

Charlotte's father answered: "The Duke is going to ask for her in marriage when he comes to-day. That was definitely settled in the presence of Nathan."

Carl bethought himself of the time when his royal relative should visit him in Naples. How he would impress the snobs who begrudged him his audience with the Pope! "Good!" said he.

Frau Gudula's voice rang out: "No! I fear LITTLE good will come of THAT! I lay awake all night thinking of it. And I asked myself, what would your dear father ask when I am in grave doubt. Last night for the first time I received no answer. What would HE have said? Amschel, you are my eldest—can you tell me?"

"No, mother."

No Answer.

And with that vision before their eyes none of her sons could answer Frau Gudula. How she had loved their father—so much that to-day, long years after his weath, his wish still measured to her the summit of decision. And what would little Charlotte, daughter of the people to whom the life of the home was sacred—what fate would she find in this marriage into which family ambition was sweeping her? Yet Solomon, the leader, desired it.

To Be Continued To-morrow.

The Social World

MR. AND MRS. PAUL SEYDEL, of New York, who are being tendered a series of parties as guests of Mrs. Seydel's parents, Dr. and Mrs. Vassar Woolley, were honor guests at the tea given Thursday afternoon by Dr. and Mrs. Woolley.

Dorothy Perkins roses, arranged throughout the house, with pastel tinted sweetpeas, formed the decorations in all apartments. On the piazza, where punch was served, the decorations were of palms and foliage plants, with vases of yellow primroses and daisies. Misses Virginia Lipscomb, Bertha Moore, Margaret McCarty and Marian Woolley served punch.

In the dining room the prettily appointed tea table was adorned with vari-colored sweetpeas, arranged in a tall silver vase rising from a flat bowl of the same blossoms.

Assisting in entertaining were Mrs. James Jackson, Mrs. Rutherford Lipscomb, Mrs. William D. Ellis, Jr., Mrs. Hugh Willet, Mrs. John Marshall Slaton, Mrs. William Hurd Hillyer, Mrs. Shepard Bryan, Mrs. George M. Brown, Mrs. Hugh McKee, Mrs. John Moore, Mrs. William M. Slaton, Mrs. Ronald Ransome, Mrs. Charles J. Haden, Mrs. B. M. Woolley and Mrs. Edward T. Brown.

Mrs. Woolley was handsomely gowned in white marquisette, embroidered in rose color. Mrs. Seydel's gown of white chiffon and lace had touches of pale pink and blue. Mrs. James Jackson wore black lace elaborately trimmed in jet.

A number of gentlemen were included among the guests, and the affair was one of the happiest events of the week, affording the close friends of Mr. and Mrs. Seydel an opportunity to greet them.

For Miss Boyd.

A compliment to Miss Elizabeth Boyd, the guest of Miss Carolyn King, was the bridge party given by Miss Eloise Oliver Thursday afternoon at her home on Peachtree Street. Nasturtiums in yellow shades were used in decorating the rooms where the card tables were placed, and pink sweetpeas graced the tea table in the dining room, where all the details were in pink and white. Miss Oliver wore a white lace gown draped in pink chiffon.

The party included Misses Elizabeth Boyd, Carolyn King, Adeline Thomas, Frances Connally, Josephine Stoney, Susie Hallman, Courtenay Harrison, Marion Goldsmith, Hildreth Burton-Smith, Martha Francis, Aurelia Speer, Katherine Ellis, Elizabeth Morgan, Emily Winship, Annie Lee McKenzie, Sarah Rawson, Marion Woodward, Marjorie Brown, Margaret Hawkins, Nancy Hill Hopkins, Clifford West, Harriet Orr, Penelope Clarke, Mrs. Charles Shelton and Mrs. William Schroeder.

For Mr. and Mrs. Seydel.

Mrs. William D. Grant will entertain a party of young people at dinner Sunday evening, at the country home of Governor-elect and Mrs. John Marshall Slaton, for Mr. and Mrs. Paul Seydel, of New York.

At Mrs. James Jackson's matinee party Saturday for Mrs. Seydel the guests will include Mrs. Seydel, Mrs. Vassar Woolley and Mrs. B. M. Woolley. Mrs. George Forrester will give a matinee party Tuesday for Mrs. Seydel, who was entertained informally at tea at the Piedmont Driving Club Wednesday afternoon by Mrs. William D. Ellis, Jr.

Miss Cora Brown Entertains.

Miss Cora Brown entertained at lunch yesterday at the Capital City Club in honor of Mrs. John Callaway, of Knoxville, Tenn., here in attendance at the Southern Presbyterian Assembly. The affair was informal, covers being laid for eight intimate friends of Mrs. Callaway, who will be remembered as Miss Florence Newton, a former Atlanta girl.

Miss Watts Hostess.

Miss Louise Watts will entertain at bridge Friday afternoon at her home on Spring Street. Her guests will be Miss Genie Hood, of Cuthbert; Miss Helen Taylor and her guest, Mrs. Walter Keenan, of Columbia, S. C.; Miss Emma Taylor, Miss Edith Watts, Mrs. Paul Seydel, of New York; Mrs. R. W. Hunt and Mrs. L. C. Meckel.

For Miss Dowmer.

Miss Margaret Armstrong will give a bridge party Tuesday afternoon for Miss Aline Parks' guest, Miss Louise Dowmer, of Hopkinsville, Ky., and Mrs. John Means Daniel will give a tea Wednesday for her.

For Dr. and Mrs. Hume.

Mr. and Mrs. Frank Borford entertained informally at luncheon Wednesday for Dr. and Mrs. Charles Hume, of Oklahoma, who are attending the General Assembly.

Miss Candler Hostess.

Miss Allie Candler entertained the sixteen members of the graduating class of Agnes Scott College at luncheon on Thursday.

Bridge at East Lake.

Misses Isabel and Ethel Wilson entertained twelve guests at bridge on Thursday afternoon at the East Lake Country Club for Mrs. Harvey Burt Wheelock, of Birmingham, who is visiting Miss Hennie Franklin. The prizes were a pink brocaded jewel box, a half-spoon, and a Vantine pin box. The tables were decorated with sweetpeas.

Reception for Bride.

Mr. and Mrs. A. W. Jackson gave a reception Tuesday evening for their daughter, Mrs. Lewis Coursey, and Mr. Coursey, at their country place on the Hamilton Road. About 40 guests were entertained at a buffet supper, after which there was a linen shower for the bride.

For Miss Gaut.

Miss Mary Gaut, of Nashville, was given an informal bridge Thursday afternoon by her hostess, Mrs. Andrew Calhoun. Red poppies and red rambler roses decorated all apartments except the dining room, where the tea table was adorned with pink and white sweetpeas, with all minor details in pink and white. A few other friends joined the players for tea. Mrs. Calhoun wore white ratine, with coat of heavy white lace. Miss Gaut wore pink marquisette.

Oyez! Oyez! Oyez! Woman Opens Court

WATERTOWN, N. Y., May 22.—For what is supposed to be the first time in the history of the Supreme Court in New York State, a woman opened court here to-day. Miss Bertha McDonnell, Deputy County Clerk of Jefferson County, had the honor.

When Justice Emerson took the bench this morning the court crier was absent and Miss McDonnell was summoned. She mounted the bench to the crier's dais, raised the gavel and called out the "Oyez, Oyez," etc., of the official ritual for opening the court.

Brith Abraham Work Enthuses Atlantans

Atlanta delegates to the Brith Abraham convention, just closed in Buffalo, N. Y., are returning home enthused about the work accomplished by the organization in the past year. Local delegates, members of Kadisha Lodge No. 216, included Samuel Gersham, J. H. Goldstein and I. M. Feinberg.

WOMAN'S CLUB EXECUTIVE BOARD MEETS ON FRIDAY

The executive board of the Atlanta Woman's Club will hold its last meeting Friday morning at 10 o'clock. Important business is to be transacted.

Miss Lemmie Sims

The talented daughter of Mrs. H. L. Sims. Miss Sims will take part in the piano recital at Cable Hall on May 30.



PERSONALS

Miss Isabel Clarke, of Augusta, is the guest of Miss Eloise Stewart.

Miss Harriet Calhoun is ill at her home on Peachtree Street.

Mrs. Charles Collier and baby, and Miss Amelia Sturgeon left Monday for a ten-days' visit at Carey N. C.

Mrs. John Callaway, of Knoxville, Tenn., is visiting Misses Mary and Lucy Nagle.

Mr. and Mrs. Sam D. Jones returned Monday from Johns Hopkins, Baltimore. Mr. Jones is greatly improved.

Miss Nelson Chambliss, of Chattanooga, returned home Tuesday. Thursday Miss Lula Dean Jones left for a visit to Miss Chambliss.

Mrs. John J. Woodside, Jr., who underwent an operation for appendicitis at St. Joseph's Wednesday morning, is doing nicely.

Mr. and Mrs. Daniel Carey, whose marriage at the home of the bride, in Uvalde, Texas, was a recent event, have returned and are at home with the bridegroom's father, Mr. John Carey, 439 North Jackson Street.

Mr. and Mrs. Marshall, of Cincinnati, who are in the city attending the General Assembly, were guests of Mr. and Mrs. Thomas Daniel at luncheon at the Piedmont Driving Club Tuesday. Wednesday Mrs. George Tigner had as her guests at the Capital City Club for luncheon Mrs. Marshall, Mrs. William Spalding and Mrs. Thomas Daniel.

COMMANDERY TO GIVE HIGH DEGREE

Sixteen Former Masonic Heads to Confer Order of Temple Friday Night.

Sixteen past commanders, embracing the entire roster of Atlanta Commandery, will participate in conferring the Order of the Temple at a conclave to be held at 7:30 o'clock Friday night.

The occasion will be in the nature of a reunion for Atlanta Knights of the Temple and gives promise of being the greatest conclave in Atlanta's history.

Music will be provided by the Knight Templar quartet. Another feature will be the execution of military movements by the Knight Templar drill corps of Atlanta.

Joseph Kyle Orr, grand senior warden of the Grand Encampment of the United States, will be present. The following past commanders of Atlanta Commandery will participate: Joseph C. Greenfield, Thomas H. Jeffries, George E. Argard, George T. E. Hardeman, Forrest Adair, John R. Dickey, James G. Lester, David E. Ashby, William M. Slaton, John R. Wilkinson, William A. Sims, Malvern Hill, Albert P. Wood, John D. Simmons, Fred W. Hadley and George S. Barker. Seated in the east will be Cicero A. Peck, Levin C. Mathews, John H. Barfield and H. H. Cassil.

THE PLAYS THIS WEEK

KEITH VAUDEVILLE AT FORSYTH.

It's a good bill of Keith vaudeville which is being presented this week at the Forsyth Theater. The headliner is Ed Gillette's animal act with "Adam" and "Eve," two remarkably well trained monkeys, playing th estellar roles. Joe Geiger, the man who makes a violin "talk," is a prime favorite on t.e bill. Variety is the keynote of the program. There's plenty of comedy and the work of Bradshaw Brothers, gymnasts, and the Dunedin troupe of bicycle riders is well worth while. Maggie Cline is the headliner for next week.

"THE DEEP PURPLE" AT ATLANTA.

"The Deep Purple" is one of the most interesting plays yet produced at the Atlanta Theater by Miss Billy Long and her associate players. The play is from the pen of Paul Armstrong. It is ingenious in plot and the action is swift and compelling. Each character is well drawn and the work of all the members of Miss Long's company is excellent. There will be a matinee on Saturday. The company is now rehearsing "St. Elmo," which will be the offering next week.

TABLOID PROVES POPULAR.

Tabloid musical comedy, interspersed with vaudeville, as presented at the Bijou this week, is proving immensely popular with patrons of that house. Every performance has been well attended. "A Trip to Joyville" is the comedy presented. Daily matinees are given.

White City Park Now Open

ACCUSES PASTOR OF HERESY IN ASSEMBLY

Charge Made Against Jersey Minister in Debate Stirs Delegates to Protest.

A charge of heresy against the Rev. Robert Inglis, of Newark, N. J., uttered on the floor of the Northern Presbyterian Assembly, provided the sensation of Thursday morning's session.

The accusation was uttered by the Rev. James G. Mason, of Metuchen, N. J., just before the Assembly took its noon recess, and came so unexpectedly that the commissioners were bewildered by its suddenness.

They were undecided whether to take Dr. Mason seriously until they saw by his grim features and angry gestures that he was genuinely in earnest.

Has Evidence, He Says.

"I have the evidence in my possession to prove it," shouted Dr. Mason, menacingly, "but I am not going to file formal charges."

Before the Metuchen commissioner could go further a score of delegates were on their feet protesting against his language.

Moderator Stone brought Dr. Mason to a stop by ruling him out of order. The speaker insisted on continuing, but the moderator was firm.

The charges were sprung in the debate on the report of the special committee on graded Sunday school lessons, and after Dr. Inglis, in the interest of harmony, had advocated the adoption of the committee's report, which recommended droping the present "syndicate" lessons on the ground that they were not properly representative of Presbyterian doctrines.

Inglis Recommendation Adopted.

The report of the committee was adopted by an overwhelming vote. The discussion was marked by a forceful address by Rev. Marcus A. Brownson, of Philadelphia, who declared the "syndicate" lessons did not come up to the doctrinal teachings of the Presbyterian Church and were harmful alike to the teacher and the scholar.

Mexico City Light System Menaced

Special Cable to The Atlanta Georgian.

MEXICO CITY, May 22.—Troops were rushed to-day to Necaxa, a suburb, where rebels are reported to be menacing the power station which furnishes electric light for this city. The plant was built with American and Canadian capital and represents an investment of $2,000,000.

A new revolt, the ninth since Huerta became President, is about to be launched in the State of Jalisco.

Sheriff Collects $5,300 in 3 Months

Sheriff Wheeler Mangum Thursday filed with the Secretary of State a report of his collections of fees for the first quarter of 1913. The total is $5,303.54, considerable less than the amounts reported by other county officers.

Since the action of the Supreme Court in declaring the new salary law unconstitutional the fees go to the sheriff and his men, as the fees of the various other officers go to the men in those offices. The sheriff divides his with eighteen deputies.

Street Railway Wins Suit.

VALDOSTA.—A suit of Miss Essie Barnwell against the Valdosta Street Railway Company for permanent injury to her eyes in a collision, ended in the jury bringing in a verdict for the railway company. She asked $5,000.

Have You Sore Gums or Loose Teeth?

A prominent dentist, after years of experience, has found a home remedy that will cure Riggs' disease, bleeding, inflamed and spongy gums, and tighten loose teeth by rinsing the mouth.

Probably you have not enjoyed eating for some time. Get a bottle of STYP-STRING-ANT and that disease of the gums and teeth will be cured; therefore, aiding digestion. 50c bottle at all druggists, or parcel post, 55c in stamps. DeLamater-Lawrence Drug Company, wholesale distributors.

CASTORIA

For Infants and Children.

The Kind You Have Always Bought

Bears the Signature of Chas. H. Fletcher.

In Use For Over Thirty Years

CASTORIA

900 DROPS

CASTORIA

ALCOHOL 3 PER CENT. A Vegetable Preparation for Assimilating the Food and Regulating the Stomachs and Bowels of INFANTS & CHILDREN

Promotes Digestion, Cheerfulness and Rest. Contains neither Opium, Morphine nor Mineral. NOT NARCOTIC.

Recipe of Old Dr. SAMUEL PITCHER

A perfect Remedy for Constipation, Sour Stomach, Diarrhoea, Worms, Convulsions, Feverishness and LOSS OF SLEEP.

Fac Simile Signature of Chas. H. Fletcher. NEW YORK.

At 6 months old 35 DOSES – 35 CENTS

Guaranteed under the Food and Drugs Act June 30, 1906. Serial Number 1320

Exact Copy of Wrapper.

THE CENTAUR COMPANY, NEW YORK CITY.

THE FIRST CONSIDERATION

In the Management of Trust Funds Is

SECURITY

It rises above Friendship.
Make your Trust Estate absolutely safe by placing its administration with the

TRUST COMPANY OF GEORGIA

Capital and Surplus $1,800,000

Equitable Bldg. Pryor St.

NATIONAL CONSERVATION EXPOSITION



KNOXVILLE TENN
Sept. 1st to Nov. 1st
1913
LOW RATES ON ALL RAILROADS

The big event of the year, national in scope, with the South as its special field. Grounds cover more than 100 acres. Eleven large buildings and a number of smaller structures. Ten acres of exhibit space. The Industrial Progress of the South to be shown in a special All-South Building. Many large exhibitors taking from 500 to 2,000 square feet for their displays. Attractions new and on extensive scale.

Make your plans to visit the largest exposition ever held in the Southern States. Reduced rates from all points. Write for illustrated booklets.

CN



Use CN in Whitewash

Hospitals and public institutions take this precaution; so should you.

When CN is in the whitewash you know that your cellar, basement, stable, chicken house or garage is safe, and free from objectionable odors.

Use CN and make safety assurance doubly sure.

All Grocers, Druggists and Department Stores

The yellow package with the gable-top.

10c, 25c, 50c, $1

West Disinfecting Co.

Atlanta, Ga.

Spirella Corsets (NOT SOLD IN STORES)

Fitted in your own home.

SPIRELLA CORSET SHOP

Phone W. 428.

Telephone or send postal for corsetiere to call.

VIA

Southern Railway

Premier Carrier of the South

$3.00 Round Trip From Atlanta **$3.00**

Correspondingly low fares from other points.

Tickets on sale May 24-25-26-27-28, and for trains scheduled to arrive Chattanooga before noon May 29.

Return limit June 5, with privilege of extension.

Stopovers at all Stations.

4 Regular Trains Daily 4

Also Special Trains as Below

May 26—Lv.	Atlanta	8:30 a. m.	12:15 noon
Ar.	Chattanooga	2:05 p. m.	5:15 p. m.
May 27—Lv.	Atlanta	8:30 a. m.	
Ar.	Chattanooga	2:05 p. m.	

CITY TICKET OFFICE, NO. 1 PEACHTREE STREET.

J. L. MEEK, A. G. P. A. R. L. BAYLOR, D. P. A.

ATLANTA, GA.

YOU FORGET YOUR WORRIES AT THE BONITA

Your troubles, business cares and worries disappear when you visit the Bonita. You begin to pat your foot when the orchestra starts and you follow with a swaying body the catchy songs and dances of the beauty chorus, and you laugh until your sides ache at the funny comedians. Try it; it's a good tonic.

KODAKS

"The Best Finishing and Enlarging That Can Be Produced." Stainless Films and complete stock amateur supplies. Quick mail service for out-of-town customers. Send for Catalog and Price List.

A. K. HAWKES CO. KODAK DEPT.

14 Whitehall St., Atlanta, Ga.

A Special Sale of Shoe Polish, Shoe Trees and Cleaning Preparations

For Black, Tan, White and Fancy Colored Footwear

We doubt if there is anything for cleaning one's shoes that Allen does not carry in stock. We buy our polish in large quantities and effect considerable saving in price for both you and ourselves. In order to introduce several new things we are going to offer the following special sale prices on shoe trees, polish, findings, etc.:

Regular 75c shoe trees, 50c a pair, or three pairs for $1.00

Regular 50c shoe trees, 35c a pair, or three pairs for 75c.

Regular 25c slipper form trees, three pairs for 50c. Every lady should have a pair of these light, convenient trees for her evening and low shoes not in use.

They are also good for high shoes, but our $1.00 pack flat trees are a little better for the heavy high shoe. Several dry cleaning preparations for shoes, slippers, etc., and white canvas cleaning preparation and other good polish which we will sell at a sharp reduction. If you will use one bottle you will buy more. Energine, 50c size, or a quart bottle, 35c. This cleans kid gloves, silk or satin gowns, dresses, etc., as well as evening slippers, and every lady should have a bottle at home all the time, as accidents will happen when the dry cleaners are not available.

We also have Energine in 25c and 15c sizes, pint and half pint. Non-explosive dry-cleaning gas, 25c size, 19 cents. White Blanco or Nova, 25c size, 19c. Whittemore's Albo, 10c; Whittemore's Bully Shine, 10c a box, or three boxes for 25c; Whittemore's black, white or tan Oily Cream, in a 25c tube, 19c. A complete stock of evening slipper rosettes, satin, silk and leather pump bows, shoe laces, etc., at special prices. Also a full stock of cut steel buckles, gunmetal and leather covered buckles, from 50c to $10 a pair.

J. P. Allen & Co. ***51-53 Whitehall***

Georgian Want Ads

Use For Results

WHITE PLAGUE GREAT DREAD OF M'FARLAND

By Otto C. Floto.

PACKEY McFARLAND is out again with the statement that he will not make weight for any man living. "I think I am a lightweight, and if any of the men of that class meet me it will be at practically catch weights—by which I mean, say 135 pounds at 3 o'clock on the day of battle. That's near enough to the lightweight poundage for me."

And still I have it from one who knows that if McFarland would really agree to train he could make the 133-pound limit, which, after all, is the official weight of the class. Personally, I have my doubts and don't believe he can do any such low weight and be "right and fit," and a man who enters a battle unless well prepared for it is a fool. No one has ever yet accused Packey of being in any way weak in his business training.

The real truth of the matter is that Packey has a dread fear way down deep in his heart. It haunts him every time he thinks of it, and for that reason refuses to "make weight." McFarland fears the awful "white plague." He is under the impression that a pugilist who continually trains and battles is heir to it, and all the argument in the world can't shake this conviction from his mind. That's the real truth, and the why and wherefore that keeps Packey from agreeing to the 133-pound notch.

* * *

WE have before us the names of three victims—three of the most wonderful champions that ever lived—who were carried away by the greatest foe the flesh must combat. McFarland has probably read the old volumes of Fistiana and learned these things for himself—else why this horrible dread of reducing whenever asked to do so? There are many more of the fighting brigade that exited out of this old world with the cough, but three will be sufficient to mention.

First and foremost we have Tom Sayers, the greatest man of his weight and inches that England ever produced. And at the time of his holding the championship Britannia ruled the world in pugilism. Sayers, never much more than a middleweight, fought all the heavies they brought to him. Only Bob Fitzsimmons, in our time, could be compared to him. Sayers was only defeated once, and that by Nat Langham, his battle with Heenan being a draw. Sayers died from tuberculosis before he had reached his fortieth year. Constant training preparing for battle hastened his death.

* * *

THEN there was Peter Jackson, the wonderful Australian and without any doubt whatever the greatest heavyweight that ever lived. True, Peter was not forced to "make weight," but he was required to train, and in doing so trained away a lot of vitality which brought about his sickness, and add to this the fact that he continually exposed himself to the weather.

It's only a few years ago that Joe Gans went by the same route. Nothing more than his constant reducing to make the required weight brought on the dreaded plague to Gans. He drew upon Nature to so great an extent in reducing away the flesh that should have remained on his frame, that the old machine of flesh and bones cracked under the strain, and he passed away, barely having gone over the 30-year line.

So with Sayers and Jackson it was the constant grind of getting into shape, while with Gans it was ridding himself of muscle and strength. The end of all these three great champions was the same, however, and brought about by the same methods. It is the dread of this occurrence that has struck fear into the heart of McFarland, and that's why he won't tackle the job.

* * *

AND yet Packey is determined to battle the men who agree to live up to the rules and make the poundage the official code calls for. So then he cannot be classed as a lightweight. There cannot be made any exceptions for one man without making the same concession to all. If 133 pounds is too light for that division—and Wolgast, Nelson, Rivers and other champions declare it is NOT—then we will have to establish a new weight.

But suppose we make the mark 135 pounds. What then? Along would come some boy who couldn't make it but could scale down to 137 pounds. Wouldn't he have the same right to demand battles against lightweights as McFarland demands now? Of course he would, and the first thing we know the lightweight limit will be soaring somewhere around the 140-pound level.

A 140-pound man comes pretty near to knocking for admission to the welterweight set, and our lightweight patrons would be eliminated from any standing at all. They'd be like a man without a country—too light for the 140-pound men and too heavy for the featherweights.

GEORGIAN SPORTS COVERED by EXPERTS

BASEBALL
Diamond News and Gossip

"Jawn" McGraw, boss of the Giants, is a very, very peeved gentleman these days. "Jawn," who has taken to writing pieces for the papers, solemnly declared a few days back that the Cardinals were traveling far ahead of their speed, intimated they were flashes in the pan, and emphasized the fact that just as soon as the Cardinals went against a good team they would be so badly beaten that undertakers would have a difficult little job assembling their frames for burial.

* * *

To date, the Giants have clashed twice with the Cardinals—and twice the Cardials have won. McGraw sicked Mathewson and Tesreau, his two star flingers, on to the St. Louis boys with the result that the Cardinals knocked Matty out of the box and then turned around and trimmed Tesreau in rather easy fashion. The Cardinals are now within one point of third place.

* * *

Walter Johnson, the "Mighty Swede," isn't a Swede at all. It has been discovered that Johnson, although he did come from Minnesota, which turns out nearly as many Swedes as does Sweden, is of Scotch-Irish parentage.

* * *

Over in Brooklyn they are forming lynching parties to-day for the purpose of stringing Klem, an umpire person, to a very high tree. Klem gave some decisions yesterday that were weird—then some. And all of them were against the Dodgers, who eventually lost the game.

* * *

The Phillies pounded out twenty hits in eight innings yesterday, including three doubles, a triple and a home run. Cravath headed the swatters with five hits out of as many times at the bat. Incidentally the Phillies garnered twelve runs while the Reds drew nine goose eggs.

* * *

The White Sox engineered one of the greatest ninth inning rallies of the season yesterday, scoring six runs, but their rally fell short and the Red Sox won the game 10 to 9.

* * *

The two straight defeats of the Dodgers and the two victories of the Phillies have widened the gap between the teams to nearly 100 points, and it looks as if the dream of the Brooklyn fans of first place honors from the old league won't come true for a week or so, at least.

* * *

Those who believe in the spring showing of ball teams as a basis for "doping" out the outcome of the pennant races, may witness the following:

The Giants took the measure of practically every team they played during the training series, yet they have had a mighty task in winning fifteen out of twenty-nine league games. The Phillies, who were the easiest propositions struck by any team during the spring games and who were extended the heartfelt sympathy of the sporting fraternity, have won nineteen out of twenty-six combats.

* * *

The alibi architects (some times known as New York sport writers) have resumed operations to-day. They blame the "in" and "out" work of the Giants to lack of hitting, poor base running, fielding errors and the poor condition of the pitchers. They assert, however, that except for these few minor defeats, the Giants are playing a fine game of baseball.

* * *

Outfielder Cree was the only Yankee to secure a hit off Pitcher Earl Hamilton, of the Browns, yesterday.

* * *

The Braves made five runs in the eighth inning yesterday, but fell one short of the total amassed by the Cubs.

* * *

Williams, a pinch hitter for the Senators, tied up the score with a home run in the ninth inning yesterday and his team beat out the Naps in the tenth frame.

* * *

O'Rourke, the Buffalo third baseman, is batting .108 this season. Ty Cobb, please write.

* * *

It seems that Paul Sentell can't stay out of the Southern League. As utility man he ought to help the Finns. But suppose he and Mike start quarreling!

* * *

Well, anyhow, if the Giant-Sox tour goes through it will keep a lot of ham actors off the stage next fall.

* * *

Joe Tinker says that one of the chief reasons why he wouldn't give Rube Benton and $5,000 for Pitcher Beck, of Nashville, is that he never heard either of Beck or Nashville.

* * *

Fred Bender, brother of "Chief," may get a try-out with the Naps.

Is he a pitcher?

No, he's an Indian.

* * *

The police in Newark have to protect the umpires these days. If New Orleans newspapers don't show a little sense the same thing will be true in the Crescent City.

* * *

Roy Mitchell, of the Browns, got by a nine-inning game with 87 thrown balls Sunday. Economical Roy.

* * *

What do you know about Baron Kentzer, of the Dodgers. He's still holding out.

* * *

George Stallings hasn't yet been thrown out of a National League park. They say it was not always thus when the Georgian was in the International League.

* * *

Doc Adkins, the pitcher released by Baltimore, will take up the practice of law at Durham, N. C.

* * *

A fan in Boston recently collected $100 on a $5 bet that Boston would win four straight from Pittsburg. The thing hadn't happened before in 11 years.



CHRISTY MATHEWSON'S BIG LEAGUE GOSSIP

NEW YORK, May 22.—The Athletics still steadily maintain their winning pace in the American League with a persistence which looks as if they would surely take the pennant. Washington has encountered considerable hard luck, and the club of Griffith has fallen off the monstrous pace at which it started the season, largely because the two ends of the Washington infield have been in the game only irregularly. Cleveland is the surprise of the race.

The Washington club has two weaknesses at present. One is the pitching staff, outside of Walter Johnson, and the other is the torn up infield, which takes away the normal speed of the team. If Johnson could pitch every day there would not be any question raised in the American League about which club will win the pennant. That would be settled now. But Johnson cannot pitch every day, and an argument therefore remains in the league. Besides Johnson, no other Washington pitcher has shown exceptional form this year, with the possible exception of Groome, who is an in-and-outer at best.

"Give me one airtight pitcher," Griffith used to wail constantly when he was managing the Cincinnati club, "and I will win a pennant."

* * *

THEY gave him about the airtightest one in the business when he joined out with Washington, and darned if he didn't almost grab the flag. Then this year, when it looked as if he had his best chance to take the championship, Foster, the young third-baseman whom Griffith had raised and carved out into a big leaguer, was taken ill with typhoid fever and will be out of the game for several weeks. Gandil, the first-baseman who has done so well for the Washington club, was injured some time ago, and is out of the game.

Clark Griffith asserts that it was Gandil who put the team on a winning basis last summer. One good player, filling up a weak spot, will often do this for a club. The Washington team had been badly beaten by the Yankees in a series last spring, and the club seemed to be going to pieces rapidly. Griffith got on a train on Saturday night with Montreal as his destination.

"I made up my mind," said Griffith, in telling about the purchase later, "that something had to be done and done quickly to plug that hole at first base if the team was to be kept from falling out of the league. I paid $12,000 to the Montreal club for Gandil at a time when the Washington management could ill afford to spend that amount of money. It was just after Gandil joined the team we started our winning streak which ran up to seventeen games, and we got the purchase price back many times during this victorious spell. Gandil had rounded out the infield."

* * *

GRIFFITH'S game has been speed. It was the speed that won the games for the Washington club last have hurt the Washington team's chances for the pennant, although I believe it still has a look-in. The season is young, and the Athletics may have an attack of injuries. "Connie" Mack's pitchers don't look any too good anyway, outside of Bender and Plank. And Griffith is still asking for a pitcher.

"Give me one airtight left-hander," he says now. And in the next breath, "There is no such animal at large."

* * *

ON the one hand, the Cleveland club is the sensation of the American League, and, on the other hand, as the orators say, the Boston team is the big surprise of the race to date. The Cleveland boys are startling because of their unexpected good showing, and the Boston Red Sox, champions of the world, because of their surprisingly poor display.

Birmingham seems to be a natural-born manager, one of the few anywhere in the world. As a makeshift, he took hold of the team last year after it had all the heart beaten out of it by nearly every club in the American League, and he gave Cleveland the first good baseball that it has watched in several years. With practically the same men that worked for the club last year, Birmingham has set his team up in the fight for the pennant this time. Even with the mighty Frenchman, Lajoie, out of the lineup, they gave the Athletics a very stiff argument in the series last week.

* * *

YET the Yankees, considered to be the easiest team in the league and as welcome anywhere as an inheritance, upset the Naps badly. By a study of the Cleveland club, it strikes me that Birmingham has a very small chance of beating out the year. Without Foster and Gandil the Washington infield is badly slowed up. Laporte, who is taking Foster's place, is exceptionally slow on his feet. These two missing players Athletics, and it would surprise me greatly to see him finish above the Washington boys. His strength lies in his pitchers and Lajoie and Jackson. The rest of the team has not the ruggedness to make a tough fight of it for the pennant.

* * *

THE Athletics, of course, are the class of the American League to date, and are liable to remain the class of it indefinitely, from all indications. I do not see any club that can beat them out of the pennant. The team is moving at its old time speed, and the players are awake to the fact that they must keep hustling. None of the old listlessness which beat the club last year is apparent this season. I do not see who can stop them. Mack has two veteran pitchers who are reliable, Plank and Bender, and he can piece out his pitching from the rest of the staff for the remainder of the games. That club will absorb a lot of bad pitching and still win ball games, because it hits so hard.

* * *

THE condition of the Red Sox, which deserves some expert attention, is not to be explained easily. There are the same men who won the championship of the world, but the team is all off its balance. The pitchers who did such remarkable work last year are not pitching any ball at all this season. Of course, some of my readers may advance the argument that I think the Giants and Pittsburg still have a chance for the pennant in the National League, yet they both get away to bad starts. That is true. But the Giants and Pirates have not such clubs as the Athletics and Washington to overtake, as have the Red Sox. The Boston team will finish in the first division, where it normally belongs, but I do not believe it has better than a very outside chance for the championship. It is below its regular residence in the standing of the clubs now as it was above it last season.

(Copyright, 1913, by the McClure Newspaper Syndicate.)

Sporting Food
By GEORGE E. PHAIR

JOYFUL GLOOM.

John Evers said to Frank Leroy:
"It gives me bitter pain, old boy,
To see your athletes in the rut;
I hate to see you losing, but—
I told you so!"

Said Frank Leroy to Keystone John:
"You're looking worn and weak and wan,
It fills my bosom with regret
To see you on the slide, and yet—
I told you so!"

They had a feeling of relief
To see each other deep in grief.
They gloried in each other's pain,
And so they sang this sweet refrain:
"I told you so!"

Looking over Mr. Chance's alleged baseball team, we find that all he needs to strengthen his infield is a net.

Those Red Sox may be champions of the world, but an innocent bystander is led to believe that they are trying to keep it a secret.

Players in the American Association have taken up the practice of clouting each other with bats. Up to date, none of the umpires has taken it upon himself to interfere.

Watching a motorcycle race is much like watching an aviation meet. Some times it fizzles out without an accident.

CONCERNING A B. B. MAGNATE.

And still they gazed, and still the wonder grew
That one small man could throw the ball he threw.

Some men spend their time shooting at clay birds, demonstrating how little some men think of time.

Umpiring an amateur ball game in our fair city affords a pleasant pastime—to the bystanders.

ENTRY LIST IS REOPENED FOR HILLCLIMB SATURDAY

E. H. Elleby, secretary of the Atlanta Automobile and Accessories Association, received word Wednesday that the entry list for the Stewart Avenue Hill Climb could be re-opened owing to the postponement.

This permission was granted by the American Automobile Association under whose sanction the event is going to be run.

A Buick, another Ford and others will enter in the fully equipped cars, amateur event, and there will probably be several other entries in the other events.

The climb was scheduled for last Saturday, but owing to the downpour was postponed a week.

The auto classic, which is the second under the auspices of the Atlanta Automobile and Accessories Association, is attracting wide attention.

Fully 3,000 persons lined the course last week to witness the event, and it is expected that that many more will be on hand this Saturday.

Fast time has been made in the trials this week, and it is confidently expected that the time will be lowered in several of the events.

GRADY-ANDERSON DRAW.

CINCINNATI, OHIO, May 22.—Tommy Grady fought a six-round draw at Ludlow, Ky., with Billy Anderson.

OTTO JORDAN DRAWS INDEFINITE SUSPENSION

WAYCROSS, GA., May 22.—Ottor Jordan, former manager of Atlanta's Southern League team, was to-day indefinately suspended because of his conduct in Brunswick yesterday, when he was put out of the game by Umpire Bennett. Jordan is manager of the Valdosta Empire League team and feels that the suspension is unwarranted.

Kinky Hair Straight SOFT and SILKY

EXELENTO never fairs to do what it claims. It stops falling HAIR, cleans DANDRUFF at once, and just feeds the SCALP and ROOTS of the HAIR, and makes HAIR grow so fast that it is a wonder.

Every package is guaranteed.

Plain talk: Don't fool yourself by using some preparation which claims to straighten your HAIR. Kinky HAIR can not be made straight, YOU have to have HAIR before you can straighten it. When you use EXELENTO QUININE POMADE, it will promote the growth of the HAIR very fast, and you will soon have nice, long HAIR, which will be long, straight, soft and silky.

PRICE—25 CENTS, by all druggists or by mail on receipt of stamps or coin.

EXELENTO MEDICINE COMPANY, ATLANTA, GA.

AGENTS wanted everywhere. Write for particulars to-day.

Olympic Champions May Compete Here

Kohlemainen and McDonald are Pleased at Invitation of Portola Committee.

NEW YORK, May 22.—In a letter to the athletic committee of the Portola Festival received yesterday, Jas. E. Sullivan, secretary of the Amateur Athletic Union, conveys the information that he has delivered the invitation of the Portola Committee to Pat McDonald and Hannes Kohlemainen, the athletes whose presence is desired at the athletic games to be held in connection with the celebration.

Although the athletes will not be able to answer the invitation definitely, Sullivan writes that they will do the best they can to make the trip, and states that both men were greatly pleased to be asked. McDonald is the shot putter who won the 16-pound event at the Olympic games in Stockholm, defeating Ralph Rose, and was in turn defeated by Rose in the two-handed shot-put contest. Should he visit San Francisco in October, local followers of athletics will have an opportunity to see the two greatest weight putters in the world in competition.

Kohlemainen proved himself to be the greatest amateur distance runner in the world at the Stockholm games, and it is proposed to arrange a special two-mile invitational race if he is able to be present at the Portola sports.

The plans for a land and water relay race from Sacramento to San Francisco on the opening day of the festival have met with an enthusiastic reception from the athletes of the Young Men's Christian Associations and the high schools, and the event promises to be an interesting one.

AUSTRALIAN NET PLAYERS PRACTICING IN BOSTON

BOSTON, May 22—The Australian tennis players, Captain Stanley M. Doust, Horace Bice, Aubrey B. Jones and Manager E. W. Hicks, arrived here for ten days' practice on the courts of the Longwood Cricket club.

Later in the week the American tennis team, Maurice E. McLoughlin, of San Francisco; Norris William, of Philadelphia, and H. H. Hackett and R. D. Little, of New York, will appear at Longwood. While the players will not meet on opposite sides of the net, they will give exhibition matches during their stay. Each side will, therefore, have a chance of seeing the other in action ten days before the first of their international matches in the preliminary round for the Davis cup.

BASEBALL
TO-DAY
MOBILE vs. ATLANTA
Ponce DeLeon Park 3:45 o'Clock

EADE'S GOUT PILLS Price from GOUT
The old and Popular Remedy for Gout, Rheumatism, Sciatica, Lumbago; pains in the head, face and limbs.
At druggists.
E. FOUGERA & CO., Inc., Agents for U. S., 90 Beekman St., N. Y.

NOTICE!
Closing-Out-Ends
$7, $8, $9
Trousers Made-to-Measure
$3.50
FORDON
THE TAILOR, Inc.
8-10 N. Pryor St.
NEAR UNION DEPOT

Ask the "white coat" boys at the ball park for a bottle of

KO-NUT

The drink that kills the "grouch"

That pleasing, delicious and wholesome drink you get for a 5-cent piece in bottles at all drink stands and ball parks.

wholesome refreshing stimulating

5c in sterilized bottles

Made by the Red Rock Company, Atlanta

White City Park Now Open

You Can Make Pure Lager BEER



In Your Own Home—with **Johann Hofmeister Genuine Lager Beer Extract**

You can now brew your own beer—best you ever tasted—easily, cheaply, right in your own home. With Johann Hofmeister Beer Extract anyone can make the same high quality lager beer that has been made in Germany for ages—in the same honest, old-fashioned way. Beer that's so tasty, wholesome, satisfying, every member of the family will surely be delighted with it. Better beer than you can buy in saloons or in bottles anywhere. And it will cost less than 3 cents a quart—a little over a half cent a glass!

Real Malt and Hop Beer at 11 Cents a Gallon Remember, it's not near-beer—not imitation beer—but real German style lager beer, made of select Barley Malt and the best Hops. Beer of fine, natural color—topped with a rich, creamy foam. Beer with snap and sparkle—clear and pure as can be—with life and health in every drop. And the taste—ah, delicious!

Johann Hofmeister Lager Beer Extract is guaranteed under the U. S. Food and Drugs Act. Serial No. 39,317. No license needed anywhere to make your own beer with this pure extract. Get a can of it to-day, follow the simple instructions—then you'll know why brewery beer can never be sold where this beer has been introduced.

50c can makes 3 gallons of beer.
75c can makes 7 gallons of beer.

Sold by all Druggists, or sent direct, prepaid, upon receipt of price (either size), by Johann Hofmeister, 168 Hofmeister Bldg., Chicago, Ill.

BOOKLOVER CONTESTANTS.—Order LUCKEE TIPS on Booklovers' Contest. This list of probable answers contained every one of the 77 correct titles in the contest just closed in Louisville. It is gotten up by a man of fifteen years' experience in the book business, who has the assistance of half a dozen prize winners. LUCKEE TIPS have proven the best list sold on like contests all over the country.

Price 50c for complete list; first section now ready for mailing out. Order to-day. You will need help to win a prize and this is the best help available.

BENJAMIN A. LUCKEE, Box 23, Nashville, Tenn.

WANTED, IDEAS

An Opportunity To Make Money

Inventors, men of ideas and inventive ability, should write to-day for our list of inventions needed, and prizes offered by leading manufacturers.

Patents secured or our fee returned. "Why Some Inventors Fail," "How to Get Your Patent and Your Money," and other valuable booklets sent free to any address.

RANDOLPH & CO.
Patent Attorneys
616 "F" Street, N. W.,
WASHINGTON, D. C.

"The Land of the Sky"

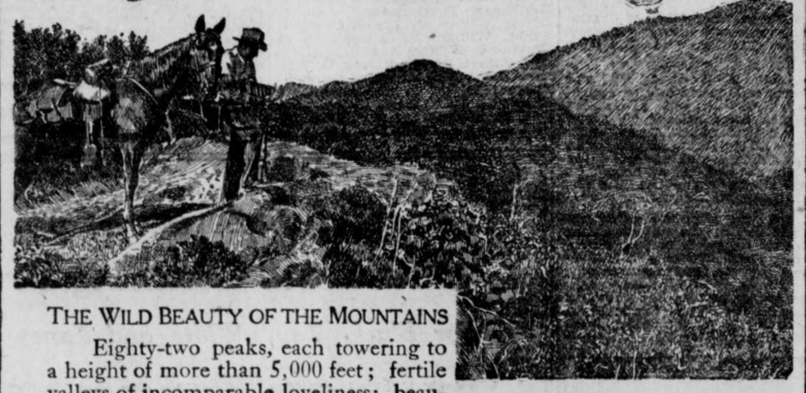

THE WILD BEAUTY OF THE MOUNTAINS

Eighty-two peaks, each towering to a height of more than 5,000 feet; fertile valleys of incomparable loveliness; beautiful vistas everywhere, as far as the eye can reach—these, in a word, are the scenic glories of "The Land of the Sky" in Western North Carolina.

It is but a short trip to this wonder region from eastern, southern or middle-western cities, on the finely equipped through trains of the

SOUTHERN RAILWAY
Premier Carrier of the South

There are scores of resorts to choose from, with golf, boating, driving and riding—all irresistibly tempting in the crisp mountain air. Palatial hotels, with social entertainment in the evenings. Private cottages and boarding houses exquisitely located on mountain or lake.

Health and recreation abound at Asheville, Black Mountain, Hendersonville, Brevard, Lake Toxaway, Saluda, Waynesville, Tryon, Flat Rock, Hot Springs, N. C., and many other attractive resorts.

For tickets and information apply to Dep't. A.

R. L. BAYLOR, Division Passenger Agent, 1 Peachtree Street, Atlanta.

Write for beautifully illustrated booklet on "The Land of the Sky." Specially reduced fares for summer. Liberal stop-overs. Besides America's most charming all-year-round vacation district, Southern Railway System embraces territory offering unusually remunerative investment in fruit culture, farming and manufacturing.

CY'S FADEAWAY IS BETTER THAN MATTY'S-BAKER

CLEVELAND, May 22.—"Fred Falkenberg has a better fadeaway ball than Christy Mathewson. Left-handed batters can hit Mathewson but find it almost impossible to get even a single off Falkenberg."

Such is the declaration made by Frank Baker, home-run hitter extraordinary and hero of the world's series of 1911. Baker made baseball history when he hit Mathewson for four bases in one of the games between the Athletics and Giants for the world's championship. He batted against Mathewson in three games of that memorable series. He has made the work of opposing pitchers a study. For that reason, his comparison of the two most famous exponents of the fadeaway are of great value.

"McInnis and I were talking about Falkenberg in our room the other night," Baker continued. "Stuffy said he believed a right-hander could hit Falkenberg easier than a left-hander and I believe he is right. To tell the truth, I would like to see how many hits a team composed entirely of left-handed batters would make off Fred. I'll bet he would come mighty close to pitching a no-hit game."

Ira Thomas, member of Connie Mack's famous strategy board, is another admirer of Falkenberg.

"I have not batted against Fred this year," says Thomas, "but from observation, I would say he has the best fadeaway delivery ever pitched. Matty's fadeaway comes up to the batter rather slow. He works it as a change of pace. Falkenberg throws his fast ball and fadeaway with the same motion. The batter does not know which it is until he swings and misses. The fadeaway comes up much faster than Matty's fadeaway, and for that reason is harder to hit. Fred is also the owner of more speed than Matty now has. I would rate Fred as one of the five best pitchers in the country."

Baker's intimation that left-handed batters in particular find Falkenberg a puzzle is correct. Falkenberg has pitched and won seven games. In one of those games he was not right, the contest at Chicago when the mercury registered about 36 and Fred could not get warmed up until he had pitched to at least one batter in each inning. As a result, the lead-off man in each round, generally a left-handed batter, was greeting Fred with a hit.

Excluding this one game, Fred has held the left-handed batters to 11 hits in 96 times at bat, an average of .114. Counting the Chicago game he has held the portside sluggers to 18 hits in 109 times at bat, an average of .165. For a right-handed pitcher this is a phenomenal record.

JOE MANDOT'S RIB WAS BROKEN IN SECOND ROUND

LOS ANGELES, May 22.—Joe Mandot will not fight again for many months. He will spend that time getting over his encounter with Bud Anderson, who knocked him out at the Vernon arena.

Fight fans learned to-day for the first time the terrific handicap under which Joe fought. In the second round Anderson fractured one of Mandot's ribs, making Joe's famous left useless during the remaining ten rounds.

Mandot is going to the mountains and will not enter the ring for six months. He has called off all future dates.

PICATO MAY MEET WATSON IN LONG BOUT ON COAST

SAN FRANCISCO, May 22.—Charles Picato, the youngest of the three brothers of the Los Angeles family of fighters, is in the city looking for bouts. Like his brother, Charles is a lightweight, and will probably make his local debut in the four-round game. Babe, who has boxed here before and made good against the best of the local four-rounders, may be matched with Red Watson for a 20-round bout before Jim Griffin's club in June.

EDMONTON OFFERS $25,000 FOR RITCHIE-WELSH BOUT

EDMONTON, ALBERTA, May 22.—The Edmonton Athletic Club announced to-lay that it would offer $25,000 for a championship bout between Freddie Welsh and Willie Ritchie. Harry Pollock has accepted for Welsh. Pollock also wired Tommy Carey and Jim Coffroth offering to let Welsh meet Ritchie in California, the winner to take all, with a $5,000 side bet.

Welsh is soon to pick up $9,000 in soft money in Western Canada for four bouts.

$3.50 Recipe Free, For Weak Men.

Send Name and Address To-day—You Can Have It Free and Be Strong and Vigorous.

I have in my possession a prescription for nervous debility, lack of vigor, weakened manhood, failing memory and lame back, brought on by excesses, unnatural drains, or the follies of youth, that has cured so many worn and nervous men right in their own homes—without any additional help or medicine—that I think every man who wishes to regain his manly power and virility, quickly and quietly, should have a copy. So I have determined to send a copy of the prescription free of charge, in a plain, ordinary sealed envelope, to any man who will write me for it.

This prescription comes from a physician who has made a special study of men, and I am convinced it is the surest-acting combination for the cure of deficient manhood and vigor failure ever put together.

I think I owe it to my fellow men to send them a copy in confidence so that any man anywhere who is weak and discouraged with repeated failures may stop drugging himself with harmful patent medicines, secure what I believe is the quickest acting restorative, up-building, SPOT-TOUCHING remedy ever devised, and so cure himself at home privately and quickly. Just drop me a line like this: Dr. A. E. Robinson, 4276 Luck Building, Detroit, Mich., and I will send you a copy of this splendid recipe in a plain, ordinary envelope free of charge. A great many doctors would charge $3.00 to $5.00 for merely writing out a prescription like this—but I send it entirely free.

GEORGIAN SPORTS COVERED by EXPERTS

Al Demaree, Former Southern League Pitcher, Sketches Polo Ground Scenes





MUTT and JEFF COLUMN

TOM SHARKEY, who aspired to be heavyweight champion of the world before he became the keeper of a public house and tips the scales at 225 pounds, wouldn't admit that he had been knocked out by a 120-pounder, as published in the New York papers the other day.

But he bought wine!

Sharkey was acting cashier in his saloon when a reporter asked him:

"How about that story that you were knocked out, Tom?"

Tom gave a right hook and left jab at the cash register, rang up $2.50 and called:

"Bring us a quart of wine!"

The wine was brought and Sharkey again was asked about the report that he was knocked out.

"By that skinny greezer?" he exclaimed. "Say, did you ever see a picture of my babies?" and he dragged down a photograph of four horses and added:

"These are my babies."

"But how about that knockout, Tom?"

Strawberries Are Fine, Too.

"Say, you ought to see my strawberry patch at Sheepshead Bay," he said, ignoring the question. "I'm going to get 150 quarts this summer."

"But how about the knockout?" the reporter persisted.

"Pretty good wine, that," the heavyweight suggested. "Don't often come across like that."

"But the knockout?"

"Let's have another bottle on me," Sharkey said, still ignoring the question. "Won't you have another? Well, let me tell you, son, I'm thinking of going back into the fighting business. I'm as good as ever and a real white hope."

"But did 'Yellow' knock you out?"

"It's a shame you won't have another bottle on the house. Good stuff it is, too," and pointing to a painting of himself in fighting togs Sharkey remarked:

"That's the way a man should look in the ring."

Then he gave the cash register another wallop and rang up the second bottle of wine.

And the reporter fled.

According to the story about the knockout Sharkey was telling friends of his pugilistic career in the rear room of his saloon in East Fourteenth Street.

"Yellow" Puts Him Out.

He got to his fight with Fitzsimmons when he came out second best, and banging his big fist on the table, shouted:

"I can lick any man between Fourteenth Street and the Battery!"

"You couldn't lick a postage stamp," came from George Davis, known as "Yellow, the Newsboy."

That statement was too much for Sharkey, and he challenged Davis, a featherweight, to fight.

The men, so the story ran, peeled off their coats and in a ring formed of chairs they began sparring. Suddenly Davis delivered a vicious kick, which caught Sharkey in the pit of the stomach. He went down in a heap and stayed down. He was knocked out.

The police came, but the fighter said he didn't need medical attention. He had an awful headache.

* * *

THE Harvard varsity crew, dissatisfied with the quality of food served on the training tables at the Harvard Varsity Club, struck the other day for better edibles. The oarsmen in both eights returned to the clubs and places where they were accustomed to eat before going into active training.

* * *

LONG ago, when there was a runner on second, it was a favorite diversion with Mike Kelly and Buck Ewing to let the ball slide through their paws, turn frantically 'round, and give a thrilling imitation of a maddened catcher pursuing a passed ball. The runner, with a loud cackle of joy, would immediately light out for third, whereupon the catcher, calmly picking up the ball from behind his heel, would chuck to the waiting third sacker for a certain killing. Tricks of that kind were often put over in those ancient days—but the modern catchers never seem to think of such devices.

* * *

STATISTICIANS of athletics at Princeton University have entered a claim for J. M. Mann, '76, as the discoverer of the art of curve pitching. According to baseball lore available at Princeton, Mann was the star pitcher of the college team known as the Nassau nine at that time. During the fall of 1874 Mann pitched several games in one week and his peculiar delivery wore the skin from the tip of his fingers. In the final contest of the week he was obliged to play third base. Late in the game he was forced to relieve the pitcher in order to save the game. Owing to the tender condition of his fingers, Mann was obliged to throw the ball with little or no grip. He immediately noticed that his delivery was breaking in an odd manner, which caused opposing batters to strike out. During the winter months he continued to experiment and in the spring blossomed out as a pitcher with a real outcurve at his command.

* * *

EDDIE AINSMITH is the only catcher of recent years to be credited with a putout at first base. The Washington first sacker made the putout at St. Louis, and it goes to him because he was the only man on two ball clubs who was wise to what was going on.

Agnew was at bat and hit the ball. It hit his foot and rolled in fair territory to Laporte at third. Agnew did not run but sat down and rubbed his foot. Laporte did not throw. Finally he chucked the ball to Schaefer who was playing first. Herman stood still with the ball in his hand and did not touch first.

Ainsmith, the only man besides the umpires who realized that Agnew had hit a fair ball, walked down to first, took the ball from Schaefer and stepped on the bag. Umpire Ferguson called Agnew out. The play went Laporte to Schaefer to Ainsmith.

* * *

OUR old pal Bitin' Dan Dixon is all ready for his fight with Cyclops Sam. We received the following letter from him this morning:

Mr. Mutt and Mr. Jeff, Atlanta Georgian:

Bud Stebbins, the town constubel stirred up an afful muss out to Joshua when he took that feller Ike Mann to the town lockup. But must have stopped several times on his way home and had some more ri hi balls, and the stuff that those country taverns sell is some squirrel climbing medicine, well i gess. Bud was in terribel shape when he got home, and bein' that it was so late Bud couldent get in the lockup caws justis scriby keeps the keys, so Bud locks poor Iky by the handcuffs to the cooler door and left him there 'bout midnight and after Bud had gone Ike did some tall yellin' and woke up the hull town and amung the rest that rushed to the jail was Judge Scriby, so Ike told him the hole story and the judge was powerful mad.

They couldent anyone find Bud till the next mornin' caws Bud had climbed into the haymow, not darin' to go home; anyway they got the key to the handcuffs and unlocked poor Ike and let him go. the Judge told Dad that hee was goin to town and serve an injunction on the fite so as to stop the further disgracin the beautiful hamlet of Joshua, through me fitin a prize fite. 'ad told the Judge that I was goin to pay off the mortgage with the money that I won on the fite and as the Judge holds the mortgage on the farm it seemed to cool him off some and the fite will come off just the same.

my manager got word that Cyclops Sam was all rite and the fite is comin of as per date and ill rite you all 'bout the fite in my next letter. im glad that Sam has had that stummie trubbel caws that is where I'll get in a most of my wallops and if I get home one or two of my haymakers in the lunch room Sam will have stummie trubbel a long time to come.

I ain't feelin any to well myself and last 12 telefone poles I climbed yesterday was the dog gondest hardest I ever done. I told my Ma I bet I would have to either cut out one of the poles or some of the slippery elm tea, my trainer told me that could ease up in my trainin now to-day I will climb only 6 poles, and cut out the cheese but will have drink the same amount of the slippery elm tea, I say I am sure fast.

I would give one half the purse to have one good feed of corn beef and cabage rite now, but I'll stick it out caws it aint long now till the fite, you will read all about the fite in the papers but dont pay no attention to them caws they wont get things rite and I'll rite you a full account of the scrap in my next letter. put all your money on me caws i'm goin to go thru this Cyclops Sam person like Seth Pennovers big holstein bull went thru Dads rail fence into the alfalfy feeled. I'll look for you at the ring side caws I just mailed you ring side seats.

yours truly, Bitin Dan Dixon, trainin' quarters, Ty-Ty, Ga.

White City Park Now Open

Work of Local Hurlers Keeps Race Exciting

Crackers Win Games; Pitchers Toss Them Off

By Percy H. Whiting.

AH yes, as we said before: If the Atlanta pitchers were even moderately effective, the other Dixie League clubs would have to take out an injunction to win a game from the Crackers

Yes, indeed—IF THEY WERE.

But they AREN'T.

It really was accommodating of the Cracker hurlers to turn out a little worse than everybody expected. It cheers up the race so.

* * *

NOW take this Mobile team, which is here for three battles with the Crackers. It's largely a lobster team, outside of the slab men and one awful slugger. But the hurlers have been going good and with a little support they have won an awful lot of games.

The Gulls have reached Atlanta with a five and a half game lead over the Crackers. The coming series can't pull them out of first place even if the Crackers make a clean sweep of it. But then it can warp their lead an awful lot.

If the Atlanta pitchers go even fairly well it's a cinch—but you can't tell.

* * *

TAKE yesterday's game, which the Crackers failed to take, 7 to 5.

Bill Smith eased Pitcher Dent into the bickering. For six innings he held the Memphis team runless. And while he was doing it the busy little Crackers presented him with a comfortable five run lead.

Now any pitcher who kisses off a lead of five runs has something the matter with the old throwing mechanism—something blamed serious. And that's just what Dent did in the seventh. The first three men who faced him singled. Joe Agler then contributed an error. After which came a three bagger and a single.

* * *

OF course this does not necessarily prove that Dent will not do. But it is a strong indication that he'll have to cheer up a lot his next time out. A pitcher who can't win with a five run lead is considerably to the bad.

Gilbert Price was sent in after the game was gone. He walked the first two men who faced him, let the next single and then escaped with only one run against him.

Parsons started for the Turtles and after losing the game had it handed back to him on the bats of his teammates. With a pinch on in the ninth Kissinger was sent in.

The Crackers made an awful effort to rout Kissinger. Joe Dunn got on the coaching line and called him "old monkey face" so loud and vigorously that Umpire Hart canned him.

Despite all the efforts to rattle him Kissinger landed Smith and Bisland. Then Joe Agler strode out, kicked the bats into a disorderly pile, picked out one at random, stalked to the plate and atoned for his error with a beautiful two bagger.

This left the fate of the series resting between Graham and Kissinger, and the Rube got the better of the argument, forcing Pat to pop a weak one.

* * *

IN any close ball game that Memphis team needs a guide. They have pulled some ferocious bones at various times in the series, but Parsons nearly uncorked the prize.

With the bases full of Crackers Wednesday Alperman grounded to him. And Parsons started to throw TO FIRST.

It was only the wild shrieks of his teammates, "Throw it home, throw it home," that saved him from making a miscalculation that would have been a classic.

* * *

WEDNESDAY was Ad Men's Day at the park and a very considerable sum of money was raised toward their Baltimore convention fund. The members of the club went to the park in automobile trucks and cut up like a lot of college boys, with cheering and stunts, throughout the contest.

* * *

AS an old family friend we again gratuitously offer the suggestion that the Crackers either practice bunting or cut it out of the catalogue of plays. It is the one play that regularly goes wrong, and it is a pity to see men who can do everything else in the world poking up miserable pops.

Anybody can learn to bunt—with practice.

BASEBALL SUMMARIES

SOUTHERN LEAGUE.

Games Thursday.

Mobile at Atlanta at Ponce DeLeon. Game called at 3:45 o'clock.
Memphis at Birmingham.
New Orleans at Chattanooga.
Montgomery at Nashville.

Standing of the Clubs.

	W.	L.	Pc.		W.	L.	Pc.
Mobile	27	14	.659	M'phis	18	19	.486
Atlanta	20	18	.526	Chatt.	18	19	.486
N'ville.	20	18	.526	B'ham	16	19	.457
Mon'gy	19	19	.500	N. Or.	12	24	.333

Wednesday's Results.

Memphis, 7; Atlanta, 5.
Chattanooga, 2; Montgomery, 0.
Birmingham, 2-5; Mobile, 1-1.
Nashville, 7-6; New Orleans, 3-2.

AMERICAN LEAGUE.

Games Thursday.

Boston at Chicago.
New York at St. Louis.
Washington at Cleveland.
Philadelphia at Detroit.

Standing of the Clubs.

	W.	L.	Pc.		W.	L.	Pc.
Phila.	19	9	.679	Boston	14	18	.438
C'land	21	12	.636	St. L.	16	21	.417
W'gton	18	11	.621	Detroit	12	21	.364
Ch'go	20	14	.588	N. York	9	22	.290

Wednesday's Results.

St. Louis, 5; New York, 0.
Washington, 2; Cleveland 3.
Boston, 10; Chicago, 9.
Detroit-Philadelphia; rain.

NATIONAL LEAGUE

Games Thursday.

Chicago at Boston.
Pittsburg at Brooklyn.
St. Louis at New York.
Cincinnati at Philadelphia.

Standing of the Clubs.

	W.	L.	Pc.		W.	L.	Pc.
Phila.	19	7	.731	Ch'go	17	16	.515
B'klyn	19	11	.633	P'burg	14	18	.438
N. York	15	11	.577	Boston	10	17	.370
St. L.	16	15	.516	C'nati	9	21	.300

Wednesday's Results.

St. Louis, 4; New York, 3.
Philadelphia, 12; Cincinnati, 0.
Pittsburg, 5; Brooklyn, 2.
Chicago, 6; Boston, 5.

GEORGIA-ALABAMA LEAGUE.

Games Thursday.

Opelika at LaGrange.
Talladega at Anniston.
Gadsden at Newnan.

Standing of the Clubs.

	W.	L.	Pc.		W.	L.	Pc.
Gadsd'n	11	4	.733	Ann'ton	7	8	.467
T'dega	8	7	.533	Opelika	7	8	.467
Newnan	8	7	.533	LaGr'ge	4	11	.267

Wednesday's Results.

Newnan, 4; Anniston, 2.
Gadsden, 18; LaGrange, 4.
Opelika, 2-2; Talladega, 2-8.

EMPIRE STATE LEAGUE.

Thursday's Games.

Cordele at Thomasville.
Valdosta at Waycross.
Americus at Brunswick.

Standing of the Clubs.

	W.	L.	Pc.		W.	L.	Pc.
V'dosta	10	8	.556	W'cross	10	8	.556
T'sville	10	8	.556	B'wick	7	11	.389
Cordele	10	8	.556	Am'cus	7	11	.389

Wednesday's Results.

Brunswick, 5; Valdosta, 6.
Cordele, 3; Waycross, 2.
Americus, 7; Thomasville, 6.

SOUTH ATLANTIC LEAGUE.

Games Thursday.

Macon at Albany.
Charleston at Columbus.
Savannah at Jacksonville.

Standing of the Clubs.

	W.	L.	Pc.		W.	L.	Pc.
Sava'h	23	6	.793	Macon	14	15	.483
J'ville	15	14	.517	Ch'ston	13	16	.448
C'bus	14	15	.483	Albany	8	21	.276

Wednesday's Results.

Macon, 4; Columbus, 3.
Charleston, 3; Jacksonville, 1.
Savannah, 10; Albany, 2.

OTHER RESULTS.

Cotton States League.

Selma, 7; Columbus, 0.
Pensacola, 5; Meridian, 3.
Jackson-Clarksdale; not scheduled.

American Association.

Columbus, 3; Kansas City, 2.
Kansas City, 6; Columbus, 5.
St. Paul, 6; Louisville, 2.
Other games postponed.

Appalachian League.

Cleveland, 4; Bristol, 2.
Johnson City, 3; Knoxville, 1.
No other games scheduled.

International League.

Montreal, 4; Baltimore, 1.
Buffalo, 6; Newark, 3.
Jersey City-Rochester; postponed; wet grounds.
Toronto-Providence; postponed; wet grounds.

Carolina Association.

Charlotte, 1; Winston-Salem, 1.
Greensboro, 3; Durham, 1.
Asheville, 12; Raleigh, 3.

MORPHINE

Opium, Whiskey and Drug Habits treated at Home or at Sanitarium. Book on subject Free. DR. B. M. WOOLLEY, 24-N, Victoria Sanitarium, Atlanta, Georgia.

TRUSSES

Abdominal Supports, Elastic Hosiery, etc. Expert fitters; both lady and men attendants; private fitting rooms.

Jacobs' Main Store
6-8 Marietta St.

WEDNESDAY'S GAME.

Memphis.	ab.	r.	h.	po.	a.	e.
Love, cf.	3	1	0	0	0	0
Baerwald, rf.	3	1	1	1	0	0
Schweitzer, lf.	4	1	2	4	0	0
Ward, 3b.	4	1	2	1	3	0
Abstein, 1b.	4	1	1	10	0	0
Butler, ss.	4	1	1	4	2	0
Shanley, 2b.	4	1	2	1	2	0
Snell, c.	4	0	0	6	1	0
Parsons, p.	4	0	0	0	3	0
Kissinger, p.	0	0	0	0	1	0
Totals	34	7	9	27	12	1

Atlanta.	ab.	r.	h.	po.	a.	e.
Long, lf.	5	2	2	0	0	0
Bailey, rf.	2	1	0	1	0	0
Alperman, 2b.	3	0	1	3	3	0
Welchonce, cf.	5	1	1	1	0	0
Smith, 3b.	4	1	1	1	3	0
Bisland, ss.	4	0	1	2	6	0
Agler, 1b.	5	0	2	14	1	1
Graham, c.	4	0	2	4	3	0
Dent, p.	3	0	0	1	1	0
Price, p.	1	0	0	0	0	0
Totals	36	5	10	27	17	1

Score by innings:
Memphis . . . . . 000 001 510—7
Atlanta . . . . . 210 200 000—5

Summary: Two-base hits—Smith, Agler. Three-base hits—Shanley, Butler. Double play—Smith to Alperman. Innings pitched—By Dent, 6; none out in seventh with 8 hits and 6 runs; by Parsons, 8 with 9 hits and 5 runs. Struck out—By Dent, 2; by Price, 3; by Parsons, 4. Bases on balls—Off Price, 2.

If you have anything to sell advertise in The Sunday American. Largest circulation of any Sunday newspaper in the South.

Virginia League.

Portsmouth, 6; Roanoke, 0.
Newport News, 10; Richmond, 3.
Norfolk, 2; Petersburg, 1.

College Games.

Pennsylvania, 2; Fordham, 2.
Union, 8; Army, 5.
Michigan, 5; Cornell, 3.
Harvard, 11; Pilgrims, 6.
Albright, 9; Lafayette, 4.
Yale, 6; Brown, 4.

Texas League.

Dallas, 6; Beaumont, 4.
Fort Worth, 6; San Antonio, 5.
Austin, 4; Galveston, 2.
Austin, 3; Galveston, 0.
Waco, 8; Houston, 3.

DON'T SCRATCH

If you only knew how quickly and easily Tetterine cures eczema, even where everything else fails, you wouldn't suffer and scratch.

Tetterine Cures Eczema

Read what Mrs. Thomas Thompson, Clarkesville, Ga., says:

I suffered fifteen years with tormenting eczema. Had the best doctors, but nothing did me any good until I got Tetterine. It cured me. I am so thankful. Ringworm, ground itch, itching piles and other skin troubles yield as readily. Get it today—Tetterine.

50c at druggists, or by mail.

SHUPTRINE CO., SAVANNAH, GA.

RED SOX MAKE FORTUNE EVEN IF THEY FAIL TO WIN THE CHAMPIONSHIP AGAIN

By L. R. Murdoch

BOSTON, May 22.—With their season just about one-fifth finished the world's champion Red Sox have played before about a quarter of a million spectators. If the team returns to anything like its old form it should have no difficulty in keeping up this attendance throughout the season. That would mean a total attendance for the year of about one million and a quarter.

Should the Sox gradually improve until they finally strike their old gait, thereby getting actually into another pennant race in the final month or two of the season, this attendance would jump tremendously. A close finish throughout the final weeks of the season would mean crowds of enormous size day after day, and the figure would go beyond a million and a half.

So you see the winning of the championship of the world in baseball means very much more than the receipts of the year in which the title is taken. It means greater profits the succeeding year, even if the team falls behind its standard of the triumphant season.

A total attendance of a million and a quarter means receipts of more than three-quarters of a million dollars. A million and a half will leave about $900,000 at the gate.

The Red Sox will receive considerably more than half of the total receipts, because their home crowds will be greater than those on foreign fields.

It is safe to predict that the Red Sox this year, not considering the possibility of a world series, will make a greater profit than they did last year when a world series and its net gain of about $90,000 left about a quarter of a million dollrs "velvet" in the club treasury.

The group of men who invested in a half interest in the Red Sox a year ago last winter—among them James R. McAleer, Robert B. McRoy, C. M. Randall, of Chicago, Jake Stahl, Ban Johnson (presumably) and some of their friends—made nearly enough profit last year to return them their investment.

Of course all the profits were not divided. But they stand to the owners' credit, nevertheless. So what the club makes this year will be principally "velvet" to the men mentioned above who own one-half, and to the Taylor interests, who hold title to Fenway Park and a half interest in the club.

This is the reason why the magnates who control the world's champions are not stricken with worry over the slump of the club. Of course, they want to win again, both for the increased profits that another victory would bring, and for the sake of good sportsmanship, as well. But they stand to make a fortune, win or lose.

The relation of this is meant to show that the Sox owners have a tremendous interest in this year's club from now on. The team will come home June 3 for a long stay. Every club in the league will visit Fenway Park before they go West again. The showing of the club in the next two weeks will determine the size of the early crowds at Fenway Park. And the work of the Sox, after they return home, will affect thousands of later daily attendants, one way or the other.

Spring Time Is Blood Cleaning Time

Wonderful How Quickly Your Entire System Awakens When the Blood is Cleansed.

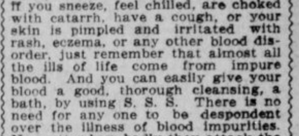

Let S. S. S. Rid You of All Blood Disorders.

If you are down with rheumatism, if you sneeze, feel chilled, are choked with catarrh, have a cough, or your skin is pimpled and irritated with rash, eczema, or any other blood disorder, just remember that almost all the ills of life come from impure blood. And you can easily give your blood a good, thorough cleansing, a bath, by using S. S. S. There is no need for any one to be despondent over the illness of blood impurities. No matter how badly they attack the system, or how unsightly becomes the skin, just remember there is one ingredient in S. S. S. that so stimulates the cellular tissues throughout the body that each part selects its own essential nutriment from the blood.

This means that all decay, all breaking down of the tissues, is checked and repair work begins. S. S. S. has such a specific influence on all local cells as to preserve their mutual welfare and afford a proper relative assistance to each other. More attention is being given to constructive medicine than ever before, and S. S. S. is the highest achievement in this line. For many years people relied upon mercury, iodide of potash, arsenic, "physics," cathartics and "dope" as remedies for blood sickness, but now the pure, vegetable S. S. S. is their safeguard.

You can get S. S. S. in any drug store, but insist upon having it. And you should take no chance by permitting any one to recommend a substitute. And if your blood condition is such that you would like to consult a specialist freely and confidentially, address the Medical Dept., The Swift Specific Company, 137 Swift Bldg., Atlanta, Ga.

ATLANTA — 3 MATS. MON. WED. SAT. — 25c — **All Week** EXCEPT WED. NIGHT — *The Strongest Play of Years* — **The Deep Purple** — **Miss Billy Long Co.** — Nights 15c, 25c, 35c, 50c

FORSYTH — DAILY MAT. 2:30 EVENIN 8:30 — ADAM & EVE—GALLAGHER & FIELDS—JOSEPHINE DUNFEE—JOHN GEIGER—NEVIN & ERWOOD — BRADSHAW BROS. & CUNEDIN TROUPE — KEITH VAUDEVILLE HIGHEST QUALITY

BIJOU — Daily Mat. 3 p. m. Night 7:30 and 9 — **A Trip to Joyville** — 20 Entertainers and Vaudeville — SEATS 10c Reserved Seats 10c Extra

Best Gasoline - 19c per gal.
Oil 35c per gal.
Open at Night
Day & Night Service Co.
12 Houston Street
Just off Peachtree St.

THE GEORGIAN'S MAGAZINE PAGE

THE TRIPLE TIE

A Story for Baseball Fans That Will Interest Every Lover of the National Game

SYNOPSIS.

Gordon Kelly, a young North Georgia mountaineer, comes to Atlanta to get a place with Billy Smith's Crackers. It is raining when he reaches Ponce DeLeon and he is nearly run over by an auto, in which are two persons—a man and a young girl. The driver of the car is an arrogant fellow. The girl makes him stop the machine. She gets out and inquires if Kelly is injured. She apologizes for her companion's brusque manner. Kelly sees Manager Smith and tells him he has never played a game of ball. Smith consents to give Kelly a trial. The girl in the auto is Mildred Deery, daughter of Galen Deery, a crafty and wealthy speculator in timber lands. Her companion is Forrest Cain, a rich young man about town. Kelly owns timber land that Deery would like to possess.

Now go on with the story.

By A. H. C. MITCHELL.

Copyright, 1913, by International News Service.

TO-DAY'S INSTALLMENT.

Selecting a dry spot on the "turtle back" diamond, the two men drew on their gloves and began "warming up" by passing the ball back and forth, a distance of about fifty feet separating them. They kept up a running fire of talk like two dancing comedians doing a turn on the vaudeville stage.

"Nothing like starting the season in the right way," said Smith. "That's the reason I brought out a new ball. What kind of balls do you use in that mountain league of yours?"

"I use either the Spalding or the Reach. They are all the same. I understand they are made at the same factory."

If the manager expected the recruit to handle himself awkwardly or jump around in the clumsy manner of the novice he was disappointed. Kelly caught the balls thrown at him with the ease and grace of a veteran. Smith purposely tossed some wide ones, expecting the other man to fall over himself, but nothing of the sort happened. Kelly took them with one hand without moving from his tracks, or if the threw was too wild for that, he would get in front of the ball with one surprisingly quick leap.

A Crowd Gathers.

"You seem to be in pretty fair shape for this time of year," remarked Smith.

"Yes, I keep in trim all the year around," was Kelly's reply. With all his hinting around, the manager couldn't get much information from the recruit.

Throw a piece of meat or a dead cat in the woods of any part of the South and there will be scores of buzzards circling over the spot in an incredibly short space of time. Let two or more ball players start practicing on any inclosed grounds in the country, and although there will not be a small boy in sight when they begin, dozens of urchins will appear on the scene as if from nowhere before five minutes have passed. Such was the case soon after Manager Smith and his recruit began their exercise.

"There's enough kids around now to shack the balls," said Smith. "Suppose we have a little batting practice. You take first whack at the ball and I'll pitch to you."

"All right; wait till I get my bats," remarked Kelly, starting for the clubhouse. He returned quickly, swinging the three bats around his shoulders with both hands as one would swing a huge Indian club, and after the manner of Ty Cobb, Tris Speaker and other well known batsmen of national reputation. He tossed two of the "Louisville Sluggers" aside and stepped to the plate with the third.

He was a right-handed batsman, yet he assumed a position at the plate different from that of any big league batsman of the present day. He stood exactly fifteen inches to the left of the rubber and faced the pitcher as a fine, upstanding orator would face an audience. His feet were firmly planted on the ground eight inches apart, and he waved his bat back and forth over the plate, not up and down and not obliquely, but on a line with the direction the ball might be expected to take. Tris Speaker and Doc Gessler swing their bats in preliminary motions in this way, but both of these celebrated fence-breakers stand with their legs spread far apart and with their shoulders turned more toward the plate than toward the pitcher.

"Shades of Old Man Anson," murmured Bill Smith to himself. "Where did the kid get that pose, I wonder?"

A Tremendous Hit.

It was at bat that Bill Smith expected to "show up" the aspirant for a place on his team. To be sure, the manager had not handled a ball in nearly five months and his arm was in no condition to put any "stuff" on it. Still he figured he might throw up most any kind of ball and have Kelly tumbling all over himself to hit it—that is, he figured that way until the recruit took his stand at the plate and waved his bat at easily as though it were a broomstick instead of 43 ounces of solid, well-seasoned ash.

"Shades of Anson!" murmured Smith again. "What do you know about that kid! Well, here goes."

Swinging his right arm in a circle several times and then describing several "and so forths" in the air with the ball, Bill Smith raised his left foot on high and as it came down to the earth he delivered the ball with as much speed as he could put behind it.

As the ball sailed up to the plate, Kelly took one step straight forward and drove his bat against the horsehide. There was a resounding crash and the ball shot like a rifle bullet on a line toward right field. The farther it went the more speed it seemed to acquire, and instead of traveling in a rainbow curve it appeared to rise in the air.

"With a loud report it crashed into the ribs of the mammoth, inanimate figure of the bull which adorns the ball parks of every league club in the country. There was a sound of splintering wood and the ball disappeared from view, leaving a large hole in the sides of the proud wooden animal.

"Lordy, Lordy, what a swat!" ejaculated Whisky, who had been surreptitiously watching the proceedings on the diamond from the runway under the grandstand. "Ah jest caint recommember ever seein' nothin' like dat on deseyere grounds befo'."

Bill Smith gazed long and earnestly at the jagged hole in the side of the bull. Twenty boys ran in search of the ball and presently one of them returned with it, out of breath, and held it out to the manager. Bill Smith waved his hand and said:

Offer a Contract.

"Keep it as a souvenir, kid; you'll never see a hit like that again as long as you live." Then, turning to the young man, who still stood at the plate brandishing his bat, he said: "Come with me, Kelly," and walked swiftly to the clubhouse. Seating himself at a small desk, he drew a printed form from one of the drawers and for several minutes all that was heard in the room was the scratching of a pen. Finally the manager turned to Kelly and said:

"What amount shall I write here?"

"What is it?" inquired the young man.

"Something I want to send to President Kavanaugh of the Southern League for promulgation. It is a contract between the Atlanta Baseball Club and Gordon Kelly."

"Fill it in with the smallest amount you pay anyone of your players, but I can't sign it, as I will not be of age until the 10th of April," replied Kelly.

There was more business of scratching a pen and then Smith arose and pointed to the chair.

"Sit down and sign it," he ordered. "You may not be of age according to common law, but I'll take my chances with baseball law."

Kelly signed the document, arose from the chair and slipped off his uniform, declining Whisky's eager proffer of a rub-down.

"Much obliged, Whisky, but I didn't work hard enough to-day to get up a sweat. Some other time."

Gordon Kelly finished dressing and started to leave.

"What time is the call for practice on Monday, Mr. Manager," he said. "No work on Sunday, I suppose."

"Ten o'clock sharp, Gordon. Er—did I understand you to say you never played a game of ball?"

"That is correct."

"And you never saw a ball game in your life?"

"Right again."

"That's all. See you Monday. So long."

Gordon Kelly went out and Bill Smith, turning to his attendant, said:

"I repeat, Whisky, there goes a mysterioso for all the money you got in your clothes."

"Yassuh, yassuh, he cert'nly am an' den some."

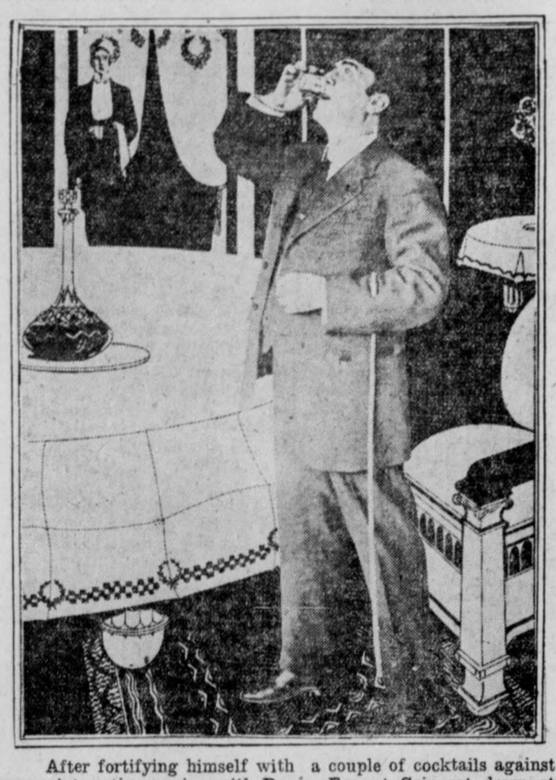

After fortifying himself with a couple of cocktails against an uninteresting session with Deery, Forrest Cain sat down at table with him and tried to appear interested.

CHAPTER IV.

At 9:30 o'clock on Monday morning Judge Barbee called Galen Deery on the telephone and informed him that the young man they had been speaking about on Saturday, Gordon Kelly, had just left his office, but that he was to have lunch with him at the Piedmont at 12:30, and if Mr. Deery cared to saunter in her would introduce him.

"He is a fine young man, Deery, and you will be glad to meet him," said the Judge, in conclusion.

"Very much obliged, Judge, I'll drop around," replied Deery and hung up the receiver.

At 12:45 o'clock Deery "sauntered" in the main dining room of the Piedmont and was soon seated at a table with Gordon Kelly and Judge Barbee. He made himself very agreeable to the young man, as he well knew how to do, and pressed an invitation for him to dine with the Deery family that night. Gordon demurred at first, on the plea that he had no evening clothes.

"Why, I never owned a dress suit, Mr. Deery. We have not much use for them where I came from. I remember an old suit of my father's hanging up in a closet, but I never saw it on him."

"We will dine informally to-night," replied Deery. "I am not much on the spiketails myself and only wear them when I am absolutely obliged to do so. Come up just as you are. We dine at 7 o'clock."

"Thank you, I will, with pleasure," said Gordon.

Deery begged to be excused soon after and when he had gone, Judge Barbee said:

"I have known Deery for a good many years. I don't suppose you will ever have any business dealings with him, Gordon, but if you ever do you will find him a man of his word. When he says he'll do a thing he'll do it. He is a clever man and a shrewd man, who takes advantage of his opportunities and even creates his opportunities. He has been accused of being underhanded in his business dealings, but I have never found him that way and I have been in several undertakings with him. He is the kind of man that will try to buy a thing worth two dollars for one dollar, or fifty cents, or a nickel and he frequently succeeds. You say you expect to be in Atlanta for several weeks. That being the case, I'm glad you are to meet Deery's family. He has a charming wife and daughter. They are good people to know and the right kind of people to know. Later in the week you must come to my house and spend a quiet evening with us. Now, if you don't mind, I would like to talk to you a little about your affairs. You were in such a hurry to get away this morning I didn't have a chance to go over things with you."

To be Continued To-morrow.

Beauty Secrets of Beautiful Women

Lovely Laurette Taylor Says That an Attractive Smile Is Her Formula



Miss Laurette Taylor in Two Charming Poses.

By LILLIAN LAUFFERTY.

"MERCY, you don't consider me a beauty!" exclaimed Laurette Taylor in a tone of genuine and delightful amazement. She studied the floor of her own brown-rugged, flower-decked living room in charming confusion that had a touch of the child-like quality every lovable woman should possess in her nature.

"Evidently you don't take that particular phase of beauty very seriously," said I. "But won't you tell me just what your idea of beauty is?"

"Variety," came the answer promptly. "To me a beautiful woman is one who to-day is gloriously magnificent, to-morrow sweetly pensive, and the day after that interestingly plain. Maxine Elliott, Maude Adams and wonderful Mme. Bernhardt mingling their types and possibilities in one face would produce true and wonderful beauty, I think."

What to Avoid.

Miss Taylor laughed the wide, sweet, shy Irish smile that makes "Peg o' My Heart" the joy of all who meet her at the Cort Theater in New York or at home, where her charming co-creator is Mrs. Hartley Manners," wife of the man who wrote the part his wife vitalizes.

"Of course," went on the vibrant voice with its note of rich tenderness, "very few of us can unite beauty and charm and fascinating ugliness and the look of genius and spirituality, and diablerie all in our one little face. And it is just as well not to try to make your face over into a number of things it was never meant to be and probably will decline to become, however hard you try to make it. So it is just as well to let your personality flower into its own sort of beauty.

"When I was a 14-year-old boarding school girl, with a vast affection for little boys and a yearning to be pretty and attractive, I discovered that I had the sad blemish of a big mouth if I let it go into a natural smile, so I pursed it up neatly at the corners and just semi-smiled. Then I discovered that if I smiled all the way there were dimples—they seemed to counteract the extensiveness of the smile—so I let it have full sway."

Fairly Shuddered.

And I fairly shuddered to think how but for those dimples the illuminating, infectious, altogether lovable Laurette Taylor smile might have been lost to us!

"Beauty wells up from the inner consciousness like personality," began Miss Taylor seriously, and then stopped to ask in a delightfully human way, "Well, do you think I am talking like a book?"

"Not a bit," said I, "please just think aloud about how to be as pretty as possible with only one face and a limited number of expressions for that. Does not an actress naturally know about how to be beautiful?"

"She learns the possibilities of her own face. She has to study it so earnestly while putting on and taking off make-up. She learns the little trick of turning her eyes so they will look as large as possible and whether to show her full face or her profile, but she scarcely carries those tricks consciously into every-day life; because being natural is exactly as important as being sure of your own possibilities. And posing is a foe to naturalness, of course.

"Beauty is valuable as a lure to the eye—the eye is attracted first, of course—and then the mind is appealed to, and in order to get a fair hearing for a fine personality it is well to present a pleasing picture first.

"In Peg I wear a red wig as a note of emphasis—it catches the eye and answers an ideal of the sort of hair a little Irish girl should have. In life one does not wear a red wig for emphasis and attraction, but one arranges the hair just as becomingly as possible. Now, I sometimes pompadour my hair, or marcel it, or follow the prevailing mode in some way, but that is not wise, for with my hair simply parted in the middle, pulled over my temples a bit and arranged in a bun over each ear, I look most truly myself; so no matter how fashion may lure me for a time, in the end I go back to the simple mode of hair dressing that best expresses me."

"Originality—without daring—is a very attractive thing. But do you think it very popular?" I asked.

Bernhardt' Example.

"Popular!" exclaimed Miss Taylor. "Just think of the teas you have gone to this winter—didn't you see at least a hundred sway-backed women all of the same type at each one? Originality of a well-bred, simple sort is so lovely—and so neglected.

"That has come over me with renewed force after seeing our great, our wonderful leader in the world of acting—Bernhardt. She is herself—absolutely and positively herself; and in the realization of her own personality as well as her mastery of acting she is wonderful. She never was a beauty in any accepted way—yet she is more than beautiful. Why? Because personality, originality and varying moods and phases of temperament well from her inner consciousness and illuminate her face."

The little actress' face was fairly transfigured with self-forgetting reverence as she spoke of the woman who surmounts her profession.

I looked the growing admiration I was coming to feel for Laurette Taylor's mobile charm. Suddenly she leaned forward—lips parting in that warming smile.

"Now, I am going to take my turn at asking you a question. Were you not disappointed in me when I first came in? You missed the red wig—the note of emphasis—the Irish sparkle of the girl I play. Tell me, is this not so?"

"Perhaps," I said slowly. "Perhaps. "But truly, truly I find you better than my best theories of you now." For you see Laurette Taylor realizes so many of her own ideals of beauty; hair softly parted over a broad brow, wistful eyes, piquant nose and merry smiling mouth above her stately white throat affording a pleasing variety in one face. And beauty did well from her inner consciousness as she spoke with self-forgetting love of her great ideal, Bernhardt.

Up-to-Date Jokes

Young Man (to provision merchant)—Your daughter and I, sir, have agreed to row down the river of life together, sir.

Provision Merchant (sarcastically)—Have you got any provisions on board?

Young Man—No, sir. Considering your business, we thought the victualing department was more in your line, sir.

When Scones was at Oxford he was a most excellent fellow, and only had one enemy—soap. He was called Dirty Scones. One day the wag, Bolus, went into his rooms, and, remonstrating with him on the untidy, slovenly and dirty state of everything, said:

"Upon my word, Dirty, it's too bad, old chap. The only clean thing in the room is your towel."

"Gracious, Smith, old boy, how are you? I haven't seen you for ages. You are altered. I should scarcely know you again."

"Excuse me, sir, my name is not Smith."

"Great Scot! Your name altered as well?"

Stop Experimenting

with "so-called" hair destroyers. The time thus wasted only serves to make the undesirable hairs take firmer root.

El Rado

The Guaranteed Liquid Hair Destroyer

is the only preparation that immediately and without the slightest injury to the most delicate skin, will remove

Superfluous Hair

It Acts Instantly wherever applied.

You will find it **not offensive**, a requisite others dare not claim for their preparations.

Take no malodorous or worthless substitutes. Insist upon El-Rado.

Price, $1.00, at Jacobs' Ten Stores.

Booklet of valuable information free on request.

PILGRIM MFG. COMPANY
27 East 28th St. New York

.:. A Bachelor's Diary .:. By MAX .:.

APRIL 16.—I have been sorely negligent of you lately, Diary, but the kaleidoscopic rapidity with which familiar forms and long-established opinions have changed has left me in a state of bewilderment. If I had started to pour into your sympathetic ear my belief that Sally Spencer did right in inviting the widow to visit her, something would have occurred before the page was filled to convince me she did wrong.

I have tried to help her according to my interpretation of the needs of the situation by flirting violently with Mrs. Brown, even going so far as to give the widow every opportunity to ask me to marry her—indeed, encouraging her to do so—and all I got for jeopardizing my future happiness was a scolding from Sally.

"This," she said to me very coldly one evening, when I had refused to take a hint from the disapproving looks she gave me and she had been compelled to remove me bodily from the scene by asking me to walk to the corner mail box with her, "is my game, and I want you to know, Max, that I am competent to play it without any assistance from you."

"It seems to me," I grumbled, "that I am rendering you very valuable assistance at this minute. What would be your excuse for leaving those two alone hour after hour if you didn't have me around? You want a walk around the block, and Max will take you, of course. You find you must make a call on a sick friend, and Max will escort you there and wait for you. You are overwhelmed with a longing to see Manette, and Max will step across the lawn with you, and, as for the mail box, you know, Sally Spencer, you have mailed more letters in the past week than you ever wrote in your life, and it never occurs to you that your maid or your man will mail them for you. No, you must go yourself, and Max must go with you."

A Cold Answer.

"Do you think Mrs. Brown likes to be thrown at your husband's head like that?"

"She seems to be enjoying it," a trifle more coldly.

I couldn't gainsay that, for I have never known the widow to seem as happy as she has appeared since she became a guest of the Spencer home. Her enjoyment proves to me that women, just as well as men, like to play with fire, and that more of them would go to the devil if such an excursion in a woman's life were as quickly forgotten as when a man takes it. The fact that the label put on her luggage is stuck on for life is all that keeps her from going to the end of the line. In her heart she goes there as often as a man.

Of course there are exceptions. There is Margaret Hill, who never in her life committed a sin as enormous as crocheting on Sunday, but what happiness would a man find in her?

He would have to devote the rest of his life to thinking before he said a word, and never again would he dare to be spontaneous in reminiscence or joke.

Never Kissed.

There have been situations in the sowing and harvesting of my small crop of wild oats that were excruciatingly funny, a few that were sad, and one that was almost tragic, but I wouldn't be allowed to recall the most innocent if I married a woman as good as Margaret Hill. I should have to add deceit and hypocrisy to my sowing, seeds I find that all men must plant who marry late in life and strive to live up to the glorified ideals of the woman they married.

Woman-like, no wife is ever content to let a man's yesterday alone. "Did you ever do thus-and-so?" She begins to ask before the honeymoon has waned, and her husband, for the sake of her peace of mind as well as his own, is compelled to lie like a thief.

I can just fancy myself, Diary, telling Margaret Hill that I had lived my almost fifty years without the commission of a sin!

"My mother died when I was a boy," I can hear myself telling her, "and she was the last woman I kissed 'till I kissed you."

"But did you never meet any woman you thought you loved?" she would persist, in the insane fashion women have of trying to undermine their happiness.

"Never," I would reply emphatically.

"But when other men went around at nights and did all sorts of wicked things, didn't you go around with them?"

"Never, never, NEVER!" reaching for my halo.

"But I thought," a little doubtfully, "I once heard you speak of being on the streets with Tom Addison till 3 o'clock in the morning."

"My dear," in tones of righteous reproof, "we were on our way to sit up with the dead."

Perhaps this would satisfy her, but I have a notion she would ask who was dead, and I should be compelled to invent a fictitious corpse, go into all the details of his last illness, and perhaps, the next time we were out riding, be confronted with the request that I show her his grave!

The next time she renewed the attack on my past I would throw up more breastworks of hypocrisy, growing more skillful with every occasion.

And why would she do this, Diary? Well, the Lord alone knows. A boy who punches a hole in his drum to find out where the noise comes from has his counterpart in every wife. She isn't content to simply be happy; she must punch her happiness all to pieces, using a question mark as a tool.

When she has discovered that her husband wasn't a spotless angel in his past, she declares "All men are alike!" And when a woman says "All men are alike" she means they are all as black as tar.

April 20—I seem to write on these pages for the purpose of concealment, rather than of communication, but the truth is I can't nerve myself to the ordeal of putting down in black and white what is really happening. To do that will make it really so, and I am blindly hoping I will wake up after a time and find it is all a dream.

Getting Brazen.

Mrs. Brown and Jack Spencer have become so abandoned in their infatuation that they no longer have the decency to conceal it from his wife. And as for me! Well, Diary, when I caught him kissing her the other day, wouldn't you have thought they'd had at least the grace to look ashamed?

Not a bit of it! All the embarrassment was mine! I pledged Sally my word I wouldn't interfere, but I broke it this morning when the widow came across the lawn and took a seat beside me in the library. I have noticed that as soon as Jack leaves the house she hunts me up, showing no desire to face an hour or two alone with her hostess.

I began by asking her, rather gruffly, when she was going home.

In tones as innocent as if she were telling a preacher she liked lamb stew, she replied:

"I can't tell you when I am going, but I can tell you this much: When

Next Time You Make Waffles, Do This—serve them with Velva Syrup with the RED LABEL, and know syrup as you've never known it before. Velva is made for table use, for making cakes, candies and other goodies. It puts new go in griddle cakes, makes muffins taste like more and places a plate of biscuits into a little world of its own. Good? Yes, ma'am, *great*—and its use brings the high cost of living down. Goes twice as far as butter on bread, and costs only a fourth as much. Never was, and *never will be*, any syrup as good as



VELVA

the syrup with the RED LABEL; and you'll *keep on* using it after you buy your *first* package. Try Velva next time you make *candy*. It makes great fudge, too, and you'll notice the difference in the first batch. Your grocer has Velva in the green can, too, if you like. Velva is ten cents up, according to size—and you never bought its equal. Send for the book of Velva Recipes. No charge.

PENICK & FORD, Ltd.
NEW ORLEANS, LA.

KENTUCKY WAFFLES

3 tablespoons Red Velva Syrup, 2 cups sour cream, 4 cups flour, 3 eggs, 1 teaspoon baking soda, 3 tablespoons melted lard, ½ teaspoon salt, some milk. Beat up yolks of eggs, add syrup, cream, flour, salt, lard, the soda dissolved in a little milk, and the whites of the eggs well beaten. Batter should be made thin with sweet milk. Bake quickly in very hot greased waffle irons. Serve hot with Red Velva Syrup.



THE GEORGIAN'S MAGAZINE PAGE

Reformation of Richard

"I SEE you have squared all your old accounts and sent me Richard," said Miss Booth, as she accepted the class list from the teacher of the room below. "He'll be a sort of automatic perpetual reminder of all the mean things I ever did to you. Don't apologize. I know it, Richard."

Then she turned to the fidgeting, embarrassed, self-conscious group of newly promoted youngsters in the front of the room. Slightly apart from the others, the unwelcome Richard, grinning scornfully, leaned against the wall.

While the other children slipped quietly into the vacant seats and prepared to arrange their books, Richard slumped into a back seat in the corner, slammed his books into the desk, plunged his hands into his pockets, leaned back and grinned. Miss Booth ignored the challenge. Instead she glanced around at the papers on the floor and nodded brightly.

"Pick them up, children, and get ready for work," she said.

Immediately, each child except the defiant Richard, whose floor was littered, swooped down upon the scraps on the floor and then swung erect again, flushed and satisfied. Richard had a few scores to settle with Miss Booth.

Before he could make a fresh assault upon the teacher's patience, the girl across the aisle, with a wide smile of good nature, picked up the papers and tossed them on his desk. He looked across in astonishment. She smiled back at him. A flush spread under the grime on his cheeks as he crumpled the papers into his pocket. A few of the boys tittered and Richard's eyes flashed threateningly. Miss Booth tactfully overlooked the incident.

The next afternoon Miss Booth announced the election of captains for the month.

"Be sure, children," she said, "to choose some one who keeps his hair brushed and his face and hands clean, and his shoes nicely polished, some one who keeps time to the music, some one you'll be willing to take orders from."

While the other children were considering the matter, Clara waved her hand excitedly.

"Nominations are in order," said Miss Booth. "Whom do you say, Clara?"

"Let's have Richard," she called.

Miss Booth quickly turned her back, ostensibly to write Richard's name on the board. The children gasped and then shouted in glee.

"Any one else?"

"No; let's have Richard," cried several of the boys.

Miss Booth, intending to force upon Richard the realization of his own inefficiency, heartily approved the nomination.

"All in favor of Ricard, raise their hands."

Fifty hands darted up and Richard was unanimously elected captain of Room 8.

This was an honor unprecedented in Richard's career, but he rose manfully to the occasion. At dismissal he marched gravely in front of the ranks of mirthful boys, who when they reached the street broke into shouts of laughter.

Richard faced them angrily. "You guys think I'm the goat, don't you? Well, I'm going to show you that I mean business and the first one who breaks line or talks on the stairs or cuts up any monkey shines is goin' to meet me on the outside, see? I'm no squealer. I'm going to settle things myself, see?"

The next morning, when Richard appeared on the scene early with a sleek, damp pompadour, glistening complexion and shoes that reflected like woodland pools in June, the other boys saw he was in earnest, and subsided.

Richard's administration was strict and impartial and the ranks of Room 8 were unexcelled in the school. Though Miss Booth surmised many things, she never inquired into ways and means. She merely approved the result.

HUSBAND TIRED OF SEEING HER SUFFER

Procured Lydia E. Pinkham's Vegetable Compound, Which Made His Wife a Well Woman.

Middletown, Pa.—"I had headache, backache and such awful bearing down pains that I could not be on my feet at times and I had organic inflammation so badly that I was not able to do my work. I could not get a good meal for my husband and one child. My neighbors said they thought my suffering was terrible.

"My husband got tired of seeing me suffer and one night went to the drug store and got me a bottle of Lydia E. Pinkham's Vegetable Compound and told me I must take it. I can't tell you all I suffered and I can't tell you all that your medicine has done for me. I was greatly benefited from the first and it has made me a well woman. I can do all my housework and even helped some of my friends as well. I think it is a wonderful help to all suffering women. I have got several to take it after seeing what it has done for me."—Mrs. Emma Espenshade, 219 East Main St., Middletown, Pa.

The Pinkham record is a proud and honorable one. It is a record of constant victory over the obstinate ills of woman—ills that deal out despair. It is an established fact that Lydia E. Pinkham's Vegetable Compound has restored health to thousands of such suffering women. Why don't you try it if you need such a medicine?

If you want special advice, write to Lydia E. Pinkham Medicine Co. (confidential), Lynn, Mass. Your letter will be opened, read and answered by a woman and held in strict confidence.

In the Spring the Bather's Fancy Lightly Turns to Dreams Like This

MISS NELL BRINKLEY'S Pictorial Fantasy of Surf Bathing in Hawaii

Copyright, 1913, by International News Service.

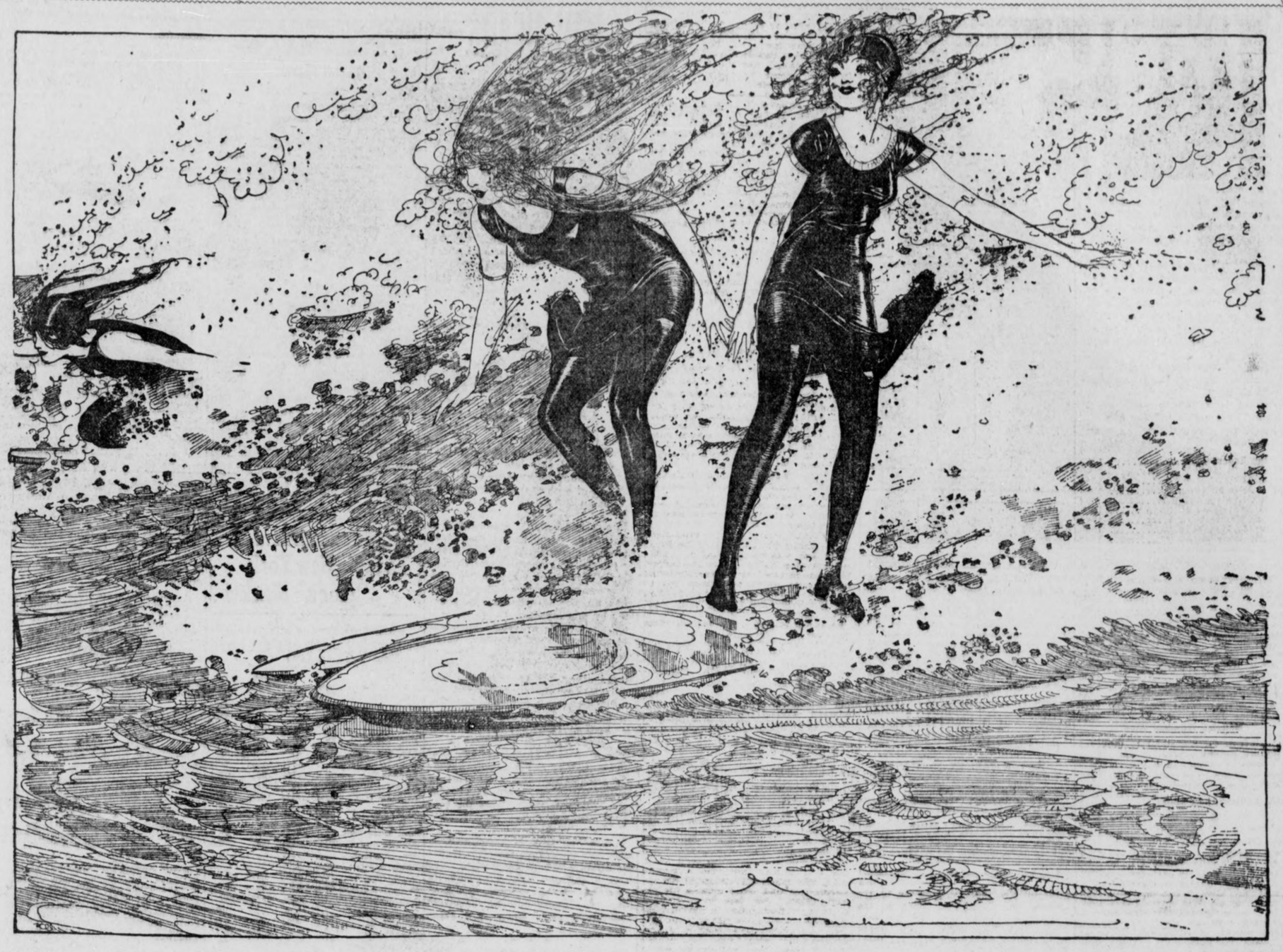

Nell— MAY is a laggard to the chap and the girl who love the surf and live in a bathing suit from dawn till dark when the dog days come. A lover of the water and far Hawaii (restless under the cool days of May, who moseys along stooping to look into the eyes of the flowers April gave her), longing for the sting of the breakers and the restless, deepful bosom of the sea, said, fretfully: "There's a land for you—*keen!* Summer all year, water like velvet, and the rollers that come

Brinkley— marching in from the coral reef, holding hands and breaking for a mile! Why, you can't even, when your Summer *does* come, ride a surf-board in these short, broken breakers." And I admitted it was pitifully true—for

Says:— haven't we tried it here on our gray Atlantic and capsized—both on the narrow bit of mahogany eighteen inches wide and six feet long, and in the enterprise? But I will be very, most awfully, grateful for just the days when I can kick my heels in sea-water and rise to big green rollers—even if our surf won't let us ride the furious little Hawaiian surf-steed!

Winning a Wife in Mid-Air

A THOUSAND ways lead to the altar, and many of them are at least as strange and unconventional as that by which a bride was recently won as the prize for victory in a cross-country race by a brace of rival cowboys on bronchos. In certain parts of Wales, it is said, the old-world custom of "marriage by capture" still survives, and before a man can lead a maid to the altar he must race in hot pursuit of the father or brother who seeks to carry her off on horseback and rescue her for a more agreeable fate.

But wives have been won by contests more novel than these. Only last year, it is said, a pretty Scottish damsel looked on at a shooting match while the two aspirants to her hand scored bulls-eyes in stern and silent rivalry, for the final scores were to determine who should be her happy possessor. Last year, too, if we are to believe the newspapers, a very charming young lady in society awarded her hand to the one of four suitors who took the first place in a billiard tournament. And there are at least three recorded cases in which matrimonial destiny has been determined over the chessboard.

Even more singular was the method recently adopted by a wealthy Neapolitan called Tesino, who offered his name and fortune to the lady who could cook macaroni to suit his exacting palate. No fewer than 120 ladies, we are told, entered with zest into the contest for so tempting a prize, with the result that a few weeks later the successful macaroni expert was led to the altar by the delighted signor, whose wedding present took the gratifying form of 20,000 lira ($84,009).

A short time ago the hearts of Wall Street brokers were fluttered by the appearance among them of an attractive young lady, "a handsome blonde, with blue eyes and an exceedingly graceful figure." She carried a valise containing a number of tickets which bore the legend: "For the purpose of assisting the completion of the musical education of Miss Edwina, I agree to pay the sum of $10. If this number proves to be the lucky one in a raffle matrimony may be considered." Within a short time every ticket of this novel lottery was disposed of. Miss Edwina carried off more gold than was necessary for the training of her "rich soprano voice," but whether she secured a husband with her harvest history is silent.

While Miss Edwina was thus bartering her charms for the sake of her voice, Miss Elizabeth Magie, a young lady of Washington, was boldly advertising herself for sale as "a slave for life to the highest bidder," giving a tempting catalogue of her perfections, from her "grey-green eyes, full, passionate lips, splendid teeth and graceful figure" to her love of poetry, her truthfulness, honesty and essential womanliness.

"I represent," she says, "an outlay of $10,000, which my late father spent on my education and training, in return for which, in addition to constant soul-destroying labor as a typist, I am realizing an income of $10 a week. I am curious to ascertain what is the highest market value set upon an American slave-girl by the slave-masters."

Charles Kruger, of St. Louis, wooed and won his wife literally in mid-air, for he had little opportunity of meeting her, except when they were performing together on the trapeze; and it was when Kruger had caught her with his hands one evening as she made her thrilling "leap for life" through the air that he received the answer which crowned his happiness, the cheering onlookers little dreaming what romance was being enacted far above their heads.

A Trade Union.

Ella (spitefully)—Their marriage was nothing but a trade union.

Sophie—A trade union?

Ella—Yes; she traded her money for his title.

A Powerful Story of Adventure, Intrigue and Love

WITHIN THE LAW

By MARVIN DANA, from the Play of BERNARD VEILLER

Copyright, 1913, by the H. K. Fly Company. The play "Within the Law" is copyrighted by Mr. Veiller and this novelization of it is published by his permission. The American Play Company is the sole proprietor of the exclusive rights of the representation and performance of "Within the Law" in all languages.

By MARVIN DANA from the Play by BAYARD VEILLER.

TO-DAY'S INSTALLMENT.

The District Attorney by an effort retained his severe expression of righteous disapprobation, but he admitted the truth of her contention.

"And I was a partner," Mary said contentedly. "You see, Inspector, you wrong me—you do, really! I'm not a swindler; I'm a financier."

Burke sneered scornfully.

"Well," he roared, "you'll never pull another one on me. You can gamble on that!"

Mary permitted herself to laugh mockingly in the face of the badgered official.

"Thank you for telling me," she said, graciously. "And let me say, incidentally, that Miss Lynch at the present moment is painlessly extracting ten thousand dollars from General Hastings in a perfectly legal manner, Inspector Burke."

"Oh, I'm Wise!"

"Well, anyhow," Burke shouted, "you may stay inside the law, but you've got to get outside the city." He tried to employ an elephantine bantering tone. "On the level, now, do you think you could get away with that Young Gilder scheme you've been planning?"

Mary appeared puzzled.

"What young Gilder scheme?" she asked, her brows drawn in bewilderment.

"Oh, I'm wise—I'm wise!" the Inspector cried roughly. "The answer is, once for all, leave town this afternoon, or you'll be in the Tombs in the morning."

Abruptly, a change came over the woman. Hitherto she had been cynical, sarcastic, laughing, careless, impudent. Now, of a sudden, she was all seriousness, and she spoke with a gravity that, despite their volition, impressed both the men before her.

"It can't be done, Inspector," she said, sedately.

The declaration, simple as it was, aroused the official to new indignation.

"Who says it can't?" he vociferated, overflowing with anger at this flouting of the authority he represented.

Mary opened a drawer of the desk, and took out the document obtained that morning from Harris, and held it forth.

"This," she replied, succinctly.

"What's this?" Burke stormed. But he took the paper.

Demarest looked over the Inspector's shoulder, and his eyes grew larger as he read. When he was at an end of the reading, he regarded the passive woman at the desk with a new respect.

"What's this?" Burke repeated helplessly. It was not easy for him to interpret the legal phraseology. Mary was kind enough to make the document clear to him.

"It's a temporary restraining order from the Supreme Court, instructing you to let me alone until you have legal proof that I have broken the law. * * * Do you get that, Mr. Inspector Burke?"

The plethoric official stared hard at the injunction.

"Another new one!" he stuttered finally. Then his anger sought vent in violent assertion. "But it can't be done!" he shouted.

Might Ask Demarest.

"You might ask Mr. Demarest," Mary suggested, pleasantly, "as to whether or not it can be done. The gambling houses can do it, and so keep on breaking the law. The race track men can do it, and laugh at the law. The railroad can do it, to restrain its employees from striking. So, why shouldn't I get one, too? You see, I have money. I can buy all the law I want. And there's nothing you can't do with the law, if you have money enough. * * * Ask Mr. Demarest. He knows."

Burke was fairly gasping over this outrage against his authority.

"Can you beat that!" he rumbled with a raucously sonorous vehemence. He regarded Mary with a stare of almost reverential wonder. "A crook appealing to the law!"

There came a new note into the woman's voice as she answered the jibe.

"No, simply getting justice," she said simply. "That's the remarkable part of it." She threw off her serious air. "Well, gentlemen," she concluded, "what are you going to do about it?"

"This is what I'm going to do about it. One way or another, I'm going to get you."

The District Attorney, however, judged it advisable to use more persuasive methods.

"Miss Turner," he said, with an appearance of sincerity, "I'm going to appeal to your sense of fair play."

Mary's shining eyes met his for a long moment, and before the challenge in hers his fell. He remembered then those doubts that had assailed him when this girl had been sentenced to prison, remembered the half-hearted plea he had made in her behalf to Richard Gilder.

"That was killed," Mary said, "killed four years ago."

But Demarest persisted. Influence had been brought to bear on him. It was for her own sake now that he urged her.

"Let young Gilder alone."

No Joy in Her Laugh.

Mary laughed again. But there was no hint of joyousness in the musical tones. Her answer was frank—brutally frank. She had nothing to conceal.

"His father sent me away for three years—three years for something I didn't do. Well, he's got to pay for it."

By this time, Burke, a man of superior intelligence, as one must be to reach such a position of authority, had come to realize that here was a case not to be carried through by blustering, by intimidation, by the rough ruses familiar to the force. Here was a woman of extraordinary intelligence, as well as of peculiar personal charm, who merely made sport of his fulminations, and showed herself essentially armed against anything he might do, by a court injunction, a thing unheard of until this moment in the case of a common crook.

It dawned upon him that this was, indeed, not a common crook. Moreover, there had grown in him a certain admiration for the ingenuity and resources of this woman, though he retained all his rancor against one who dared thus to resist the duly constituted authority. So, in the end, he spoke to her frankly, without a trace of his former violence, with a very real, if rugged, sincerity.

"Don't fool yourself, my girl," he said in his huge voice, which was now modulated to a degree that made it almost unfamiliar to himself. "You can't go through with this. There's always a weak link in the chain somewhere. It's up to me to find it, and I will."

His candor moved her to a like honesty.

"Now," she said, and there was respect in the glance she gave the stalwart man, "now you really sound dangerous."

There came an interruption, alike unexpected by all. Fannie appeared at the door.

"Mr. Edward Gilder wishes to see you, Miss Turner," she said, with no appreciation of anything dynamic in the announcement. "Shall I show him in?"

Inspector Is Puzzled.

"Oh, certainly." Mary answered, with an admirable pretense of indifference, while Burke glared at Demarest, and the District Attorney appeared ill at ease.

"He shouldn't have come," Demarest muttered, getting to his feet, in reply to the puzzled glance of the Inspector.

Then, while Mary sat quietly in her chair at the desk, and the two men stood watching doubtfully the door, the maid appeared, stood aside, and said simply, "Mr. Gilder."

There entered the erect, heavy figure of the man whom Mary had hated through the years. He stopped abruptly just within the room, gave a glance at the two men, then his eyes went to Mary, sitting at her desk, with her face lifted inquiringly. He did not pause to take in the beauty of that face, only its strength. He stared at her silently for a moment. Then he spoke in his orotund voice, a little tremulous from anxiety.

"Are you the woman?" he said. There was something simple and primitive, something of dignity beyond the usual conventions, in his direct address.

And there was the same primitive simplicity in the answer. Between the two strong natures there was no subterfuge, no suggestion of polite evasions, of terfiversation, only the plea of truth to truth. Mary acknowledgment was as plain as his own question.

"I am the woman. What do you want?" . . . Thus two honest folk had met face to face.

"My son." The man's answer was complete.

But Mary touched a tragic note in her question. It was asked in no frivolous spirit, but, of a sudden, she guessed that his coming was altogether of his own volition, and not the result of his son's information, as at first she had supposed.

"Have you seen him recently?" she asked.

"No," Gilder answered.

"Then, why did you come?"

Thereat, the man was seized with a fatherly fury. His heavy face was congested, and his sonorous voice was harsh with virtuous rebuke.

"Is This True?"

"Because I intend to save my boy from a great folly, I am informed that he is infatuated with you, and Inspector Burke tells me—why—he tells me—why—he tells me——" He paused, unable for a moment to continue from an excess of emotion. But his gray eyes burned fiercely in accusation against her.

Inspector Burke himself filled the void in the halting sentence.

"I told you she had been an ex-convict."

"Yes," Gilder said, after he had regained self-control. He stared at her pleadingly. "Tell me," he said with a certain dignity, "is this true."

Here, then, was the moment for which she had longed through weary days, through weary years. Here was the man whom she hated, suppliant before her to know the truth. Her heart quickened. Truly, vengeance is sweet to one who has suffered unjustly.

"IS this true?" the man repeated, with something of horror in his voice.

"It is," Mary said quietly.

For a little there was silence in the room. Once Inspector Burke started to speak, but the magnate made an imperative gesture, and the officer held his peace. Always Mary rested motionless. Within her a fierce joy surged. Here was the time of her victory. Opposite her was the man who had caused her anguish, the man whose unjust action had ruined her life. Now he was her humble petitioner, but this servility could be of no avail to save him from shame. He must drink of the dregs of humiliation—and then again. No price was too great to pay for a wrong such as that which he had put upon her.

To Be Continued To-morrow.

SYNOPSIS.

Mary Turner, an orphan, employed in Edward Gilder's department store, is accused of theft and sent to prison, though innocent. Aggie Lynch, a convict friend of Mary's at Burnsing, sees good "possibilities" for her in the world of crime. Upon Mary's release she is continually hounded, and in desperation throws herself into the North River. Joe Garson, a forger, rescues her and keeps her and Aggie in luxury, though living chaste lives. Mary becomes the leader of a band of swindlers, robbing only the unscrupulous and keeping always "within the law." Gilder's son Dick meets and loves Mary, who seeks to wreak vengeance on the father through the son. A girl who has been in prison hears of Mary's charitable disposition, calls on her and faints from want of nourishment. Mary learns that she is the girl who stole the goods for which she was convicted. She is furious, but controls herself and gives the girl money to go West and start over. Aggie and Garson then learn that Mary had married young Gilder that morning. But she says she won't live with him. Mary is advised by Garson to throw up the scheme to get back at the father through the son, but Mary reiterates her threat of vengeance. Dick calls and tells Mary that he has engaged passage on the Mauretania, which sails the next day, but says that he forgot to mention to his father the fact that he married Mary. Mary tells him that she will hold him to his promise to bring his father to her and have him wish them happiness, to which Dick agrees.

Now Go on With the Story



Watch the Folks Rush—Tonight's Spaghetti Night

You never served a dish more welcome—more appetizing—more nutritious than Faust Spaghetti. There's practically no end to the ways Faust Spaghetti can be served—all savory, relishable and satisfying. Far cheaper than meat—much more strengthening and easier digested. You should give the children a whole lunch of

FAUST SPAGHETTI

at least twice a week—it's a muscle, bone and flesh builder. Ask your doctor. Faust Spaghetti is made from Durum wheat, which is extremely rich in gluten—the food content that makes for strength and growth. Write for free recipe book and learn how many dishes you can make of Faust Spaghetti.

At all grocers'—5c and 10c packages.



MAULL BROS.
St. Louis, Mo.

BIG VOTE LEAD NOW DOESN'T MEAN PONY CONTEST IS WON

Overconfidence Is Dangerous and 'Trailer' May Go to Top Any Day With Flood of Ballots.

"I notice," remarked the veteran, "that some of these boys and girls in The Georgian and The American pony contest have rolled up big leads over the others, and now are keeping their total about stationary. Now, I've watched a good many contests, and managed a few, and I want to say right here that this is dangerous. At the same time, what I have to say ought to be encouraging to the little fellows who haven't made much progress as yet.

"Perhaps some of these tail-enders feel it is hopeless to try to catch the leaders in their districts. No such thing. Overconfidence has defeated more contestants than any other factor. Along in the middle of the contest period some of the leaders begin to think the race is won. They rest on their oars, and suddenly wake up some day to the fact that a 'trailer' is crowding them hard. So my advice to the boys and girls at the bottom is, 'Don't be discouraged,' and to the leaders I would say, 'Never think you have enough.'"

The ponies, by the way, are transformed. When they came to Atlanta few of them had shed their winter coats. Now all the shagginess has disappeared. They are sleek, fat and shining.

"I have read your 'ad' and am answering it, so please send me a pony," writes one little girl. Such faith in The Georgian and The American ought to be rewarded, but we had to tell the little girl that she must enter the race if she wants one of the Shetlands.

District Number One.

George Rosser	36035
Jacob Patterson	17030
Josephine Simril	15390
Vera Nelle Brantley	13685
Miss Margaret Lewis	8750
Janet Oxenham	6755
Edgar Watkins, Jr.	6475
Jas. O. Godard	6295
Willie Ivey Wiggins	6215
Hugh B. Luttrell	5660
Andrew May	5595
Miss Frankie J. Smith	4570
Hillman McCalla	3425
Miss Mildred Stewart	2220
Dorothy Stiff	2030
Nellie Martin	2190
Miss Estelle Sullivan	1730
Phillip S. Reid	1405
Miss Louise Thompson	1425
Mollie Lee Kendall	1405
Glenn Moon	1330
Thomas M. Price	1270
Norman Caldwell	1250
James Grubbs	1140
Wm. Elsle	1145
Lottie Mae Dedman	1130
Eugene Morgan	1100
Wyman Conard	1000
Yoland Gwin	1000
Harold Holsombach	1000
T. L. Hoshall, Jr.	1000
Roy Mauldin	1000
Albert Smith	1000
Miss Louise McCrary	1000
Miss Sudie King	1000
Miss Gaynell Phillips	1000
Miss Mary E. Peacock	1000
Robert A. Harden	1000
Miss Edith Clower	1000
Miss Ruth Grogan	1000
H. E. Watkins, Jr.	1000
Miss Annie Phillips	1000
Miss Christa Powers	1000
Olif Moody	1000
William Ernest	1000
Arthur Feplin	1000
Lillian Smith	1000
Chas. Johnson	1000
Frank Price, Jr.	1000

District Number Two.

Miss Robert Harbour	28295
Eugene Willingham	22560
Miss Marjorie McLeod	19265
Miss Elizabeth Smith	10865
J. W. Collins, Jr.	9790
Miss Lottie McNair	8300
Elsie Gosnell	5880
Miss Edith Gray	3945
Edmund Hurt	4905
Miss Idelle Shaw	4620
Miss Nellie Reynolds	3585
Ray Warwick	3520
J. Edgar Sheridan	2935
Miss Elizabeth Garwood	2675
Miss LaRue Church	2435
Willett Matthews	2170
Paul M. Clark	2115
Wm. Wellborn	1850
Clinton Hutchinson	1740
Miss Virginia Walton	1650
Chas. M. Kellog, Jr.	1380
Edgar Sweetzer	1425
Max Clein	1245
Robert Wood	1180
J. P. Tucker	1035
J. R. Wood	1120
Martin Comerford	1020
Buel Crawley	1000
Willie Harden	1000
Raley Ray	1000
Miss Lucy Withers	990
Miss Elizabeth Downing	1000
Robert R. Andrews	1000
Miss Catherine Fussell	1000
Nick Caroli	1000
Sarah Paxton	1000
W. Samet	1000
Ed Ferguson	1000
Pierce Smith	1000

District Number Three.

Charles L. Stevens	25320
Mildred Brickman	21655
Willette Mathews	19735
J. P. Goets, Jr.	7845
Miss Mabel Bracewell	3400
Miss Mary Wells	2735
Miss Alma Coleman	2335
Miss Evelyn Oxford	1800
Ernest E. Hambrick	1250
Anne S. Slatton	1040
Willie Reynolds	1000
Harry Brown	1000
Joe R. Smith	1000
Howard Grove	1000
Claudia Cochran	1000
Annie Mealor	1000
Marion Wells	1000

District Number Four.

Fannie Mae Cook	43210
Florence Greenoe	36215
Nathaniel Kay	21720
Oscar Eugene Cook	14210
W. H. Hamilton, Jr.	8755
J. Welling Davis	6250
Ida G. Fox	5965
Mill Wilhelmina Tucker	5425
Neil Reynolds	5450
Howell Conway	3650
Lillian Mautenberg	4185
Miss Ida Bloomberg	5965
Charles Ernest Vernoy	2460
Agnes Snatren	2335
H. L. W. Brown	3390
Miss Maude L. Berry	2210
Miss Beatrice Brunson	2175
Louis Joel	1625
Guy Quillian	1615
Miss Marie Toy	1550
Raymond Smith	1460
John Thrasher	1425
Roy Young	1420
Paul Theodown	1400
Miss Annie C. ham	2110
Estelle Honer	1389
David F. Nowell	1295
William Henderson	1290
Louise Simpson	1280
Mose Gold	1250
Miss Susie Black	1230
Miss Meta Mitchell	1870
Ralph Ross	1130
James Edens	1090
Vivian Broom	1450
Miss L. E. Abbott	1090
Miss Lovie C. Dean	1090
Miss Alice Feldman	1090
Frank Henley	1090
Miss Annie Mae Hilsman	1090
Milton Holcombe	1090
Lynn A. Hubbard	1090
Harry Stone	1090
Miss Sarah Whitaker	1090
Miss Margaret White	1090
Charles Stone	1000
R. H. Brown	1000
Miss Rosemund Humphries	1035
Hugh Terrell	1000
Miss Carlotta Burns	1000
Lowell Battle	1000
Miss Lillian L. Brown	1000
Miss Marion Overstreet	1000
Jack Ellman	1000
Eugene Bayliss	1000
Sam K. Nece	1000
Esther Hutchins	1000
Louise Whitman	1645
Myrtle Jones	1410
Annie Slatten	2650
Valentine Jenkins	1000

District Number Five.

Frank Ison, Jr.	31735
Richard Rainey	9655
Harndon Thomas	6275
Emery Ward	6775
Miss Louise Chewning	5075
Dick De..on	3800
Miss Margaret La Feure	3050
Miss Mary Holloway	2065
Miss Lucile Berry	2115
John Baker Long	1260
Roy Coleman	1530
Wm. Hood	1150
Miss Texila Mae Butler	1000
Miss Anna Graham	1000
Albert Leake	1000
Merriot Brown Reid	1000
Miss Frances Summers	1000

District Number Six.

William Turner	17845
Miss Beverly Swanton	13340
Edward DeLoach	6695
Miss Susanne Springer	6565
J. T. Sewell	5055
Miss Virginia Jackson	3795
George Nelson Baker	3090
Edgar Wilson	2740
John Lovett	2710
Grady Harris	2015
Miss Margaret Thornton	1780
Gay Reynolds	1505
Miss Ora F. Dozier	1790
Ad Gay	1310
E. F. Marquett	1270
Charlie Hood	1075
Miss Grace Davis	1000
Gregory J. Eaton	1000
Angie C. Newton	1000
Benjamin F. Safiets	1000
Francis Summers	1330

District Number Seven.

A. Morrison	11715
Philip Gilstein	7010
James Allen	2940
George H. Melton	1500
Joe DuPre	1115
Lawrence McGinnis	1170
Clyde Mitchell	1540
Claude Higgins	1000
Chas. R. Walker, Jr.	1725
Willie Mae Dempsey	1010
Joy Carroway	1000
Miss Alma Hudson	1000
Fannie Bettis	1000
Henry Hull	1000

City Carriers and Newsboys.

Ross Greer	31645
Royal Barbour	2280
Harold Hamby	20945
O. B. Bigger	19570
Mose Brodkin	31760
John ..emble	14630
J. ..Moore	12715
Roy Cook	9500
Raymond Wilkinson	13140
Harold Turner	6850
Irvan Willingham	8015
Powell Pendley	11750
Sterling Jordan	5610
Sidney Ney	8820
Everett J. Caln	3410
Norman Gooch	4195
Bonnell Bloodworth	2610
Charles Barron	3350
St. Leonard Veitch	2305
L. M. Harrison	1560
Frank Garwood	1545
Robert Correll	1300
Olin Neal Bass	5500
R. S. McConnell	1220
Grady Cook	1180
Johnnie Evans	1000

Out-of-Town Agents and Carriers.

John Martin, Jr., Columbus, Ga.	18295
Ambrose Scarboro, Royston, Ga.	3865
Jake Palmer, Murphy, N. C.	3030
Leon Spence, Carrollton, Ga.	5450
Patrick Jones, Macon	3280
H. K. Everett, Calhoun, Ga.	2460
Jas. S. Plunkett, Gaffney, S. C.	2180
Gladys Daniel, Bolton	2405
Aubrey Hopkins, Anderson, S. C.	1835
Thos. W. Rylee, Gainesville, Ga	1585
M. E. Dasch, Stone Mountain, Ga.	2410
Robt. Newby, Vienna, Ga.	1360
Chas. R. Havey, Lithonia, Ga.	1000
H. Esserman, Rome, Ga.	1345
John Toler, New Orleans, La.	1340
Leon B. Spears, Woodstock, Ga.	1285
Alfred Chappelle, Sparta, Ga.	1245
James Wilkins, Gaffney, S. C.	1015
L. Bennett, Brunswick, Ga.	1000
Jos. Milam, Cartersville, Ga.	1000
Herman Corliss, LaGrange, Ga.	1000
Smith Fallaw, Opelika, Ala.	1000
R. E. Hudson, Unadilla, Ga.	1000
Hugh Parrish, Adel, Ga.	1000
Paul Swint, Gibson, Ga.	1000
X. N. David, Cedartown, Ga.	1000
Rupert Mobley, Covington, Ga.	1000

Georgia School Boys and Girls.

Andrew B. Trimble, Lithonia	13735
M. Means, Meansville	11190
Ennie Spinks, Chipley	8155
Lois Casey, Chattahoochee	6505
Virginia McCowen, Marietta Car line	4210
John Logan, Gainesville, Ga.	1320
Virginia Young, Roswell, Ga.	1175
J. L. Brewer, Egan	1165
D. S. Morton, Raymond	1105
Chas. Clark, Loganville	1010
H. C. Ogilvie, Savannah	1080
Erva Blackstock, Hogansville	1030
W. A. Hollis, Hogansville	1030
H. E. White, Flovilla	1040
Sallie Evans, Douglasville	1110
Bennett Jeffers, Douglasville	1135
Belle Ragsdale, Lithonia	4065
Clifford Henry, Carrollton	3805
C. E. Crawford, Chipley	3580
Esther Boorstein, Covington	2995
Margaret Danner, Doraville	3080
Belle Stowe, Toccoa	2855
Gertrude Moseley, Menlo, Ga.	2075
B. C. Elder, Blakely	1975
Emory Steele, Commerce	1650
Wm. Reid, Columbus	1425
Horace McConnell R. F. D., Atlanta	1405
Carl Bragg, Woodcliff	1280
Paul Jossey, Forsyth	1280
E. A. Heckle, Cornelia	1255
Jessie Collier, Barnesville	1170
Etheridge Bradley, Smyrna	1015
Ernest Baker, Washington	1040
Lily Wilkes, R. F. D. Atlanta	1000
J. P. Craven, Baxley	1030
J. H. Hewlett, Conyers	1000
Helen Mitchell, Richwood	1000
Chas. Harlan, R. F. D. Atlanta	1050
Rudolph Campbell, Fairburn	1000
W. Harrell, Jr., Quitman	1500
Robt. Mobley, Jr., Quitman	1055
C. V. Turner, Jr., Quitman	1000
G. W. Posey, Jr., Juniper	1000
Mary Allen, Juniper	1885
Jessie Tabor, Loganville	1095
Mattie L. Johns, Loganville	1095
A. E. Gilmore, Jr. Tennille	1000
Richard Johnson, Tennille	1000
J. P. Tucker, Jr., R. F. D. Atlanta	1000
Edna Jennings, Newnan	1000
Thos. Lamar, Waycross	1000
Evelyn Davis, Baconton	1000
W. B. Dismukes, Mystic	1000
Cary Brezel, Rome	1000
Susie Glenn, Social Circle	1000
Joe Tink, Gainesville	1000
Eleanor Lindsay, Tucker	1050
Sidney Newsome, Union Point	1085
Elmer Towns, Social Circle	2250
Terry Strozier, Greenville	2250
W. L. Mattox, Newnan	2000
Maxwell Aubrey, Bolton	1985
Chas. E. Keely, Cartersville	1800
Berry Clein, Columbus	1795
Patrick Jones, Macon	1690
Blake Nichols, R. F. D. Atlanta	2965
Berta Davis, Fayetteville	1690
Alfred Wilkes, R. F. D. Atlanta	1650
Wm. Talliaferro, Mansfield	1240
Clay Burruss, Carnesville	1265
Ruth Aiken, Carnesville	1125
Gertrude Marshall, Savannah	1150
Mary Caldwell, Chipley	1130
Rives Cary, Barnesville	1100
Will Chapman, Barnesville	1090
Clyde Stephens, Barnesville	1075
Ernest Turney, Chipley	1085
Robert Davis, Columbus	1050
Miriam Stansell, Gainesville	1055
Anna Johnson, Summerville	4555
J. C. Smith, Oxford	1060
E. Scarborough, Macon	1025
Branon Sharp, Commerce	1000
G. W. Davis, Bremen	1000
Cecil McGahee, Lithonia	1010
Jimmy Logan Grantville	1950
Sarah Carter Savannah	1000
Dan Patrick, Conyers	1000
H. H. Redwine, Fayetteville	1000
Felix Reid, Union City	1000
Ralph Little, Commerce	1000
Warner Webb, Griffin	1000

School Boys and Girls Outside of State of Georgia.

Fain E. Webb, Jr.	16450
Robert Hyatt Brown	4635
Rodney Stephens	4255
Henry Hicks	2910
Ralph Turner	1350
Miss Dorothy Davis	1145
McGee Hunt, Westminster, S. C.	1075
Miss ..nnie McCarell	1030
Novel Wheeler	1015
Pauline Trull	1000
J. T. Webb, Jr.	1000
Lindsay W. Graves	1000
George Andrews	1000
Miss Lydia Bemley	1000
Geo. W. Chamlee, Chattanooga, Tenn.	1000

ATLANTA MARKETS

EGGS—Fresh country, candled, 17@18c.

BUTTER—Jersey and creamery, in 1-lb. blocks, 27½@30c; fresn country, fair demand, 17½@22½c.

UNDRAWN POULTRY—Drawn, head and feet on, per pound: Hens, 16@17c; fries, 22½@26c; roosters, 8@10c; turkeys, owing to fatness, 17@19c.

LIVE POULTRY—Hens, 40@50c; roosters, 30@35c; broilers, 25c per pound; puddle ducks, 30@35c; Pekins, 35@40c; geese, 50@60c each; turkeys, owing to fatness, 15@17c.

FRUITS AND PRODUCE.

FRUITS AND VEGETABLES—Lemons, fancy, $5.50@6.00; grapefruit, $2.55@4.00; cauliflower, 10@12½c lb. bananas, 3c lb.; cabbage, $1.50@1.75 per crate; peanuts, per pound, fancy Virginia, 6½@7c, choice 5½@6c; lettuce, fancy, $2.00@2.50 beets, $1.75@2.00 in half-barrel crates; cucumbers, $2.25@2.50. Eggplants (scarce), $2.00@2.50 per crate; peppers, $2.00@2.50 per crate; tomatoes, fancy, six-basket crates, $3.00@3.50; pineapples, $2.50@2.75 per crate; onions, $1.75 per bag (containing three pecks); sweet potatoes, pumpkin yams, 80@85c; strawberries, 8@10c per quart; fancy Florida celery, $5.00 per crate; okra, fancy six-basket crates, $3.00@3.50.

FISH.

FISH—Bream and perch, 7c pound; snapper, 10c pound; trout, 10c pound; bluefish, 7c pound; pompano, 20c pound; mackerel, 7c pound; mixed fish, 5½@6c pound; black bass, 10c pound; mullet, $11.00 per barrel.

PORT RECEIPTS.

The following table shows receipts at the ports to-day compared with the same day last year:

	1913.	1912.
New Orleans	1,285	1,580
Galveston	1,131	1,384
Mobile	112	479
Savannah	1,253	1,722
Charleston	230	4
Wilmington	50	68
Norfolk	295	1,238
Pensacola	8,227	
Boston	77	122
Philadelphia	32	
Pacific coast		1,398
Total	12,692	7,995

INTERIOR MOVEMENT.

	1913.	1912.
Houston	798	847
Augusta	117	2
Memphis	452	514
St. Louis	725	910
Cincinnati	651	396
Little Rock		11
Total	2,743	2,680

COTTON SEED OIL.

NEW YORK, May 22.—The cotton seed oil market was steady to-day with trading of a local professional sort for the most part. There was short covering in May, and some buying of July for Western account.

Cotton seed oil quotations:

	Opening.	Closing.
Spot		7.10@7.50
May	7.08@7.11	7.11@7.15
June	7.02@7.05	7.07@7.11
July	7.02@7.03	7.07@7.11
August	7.09@7.11	7.16@7.18
September	7.10@7.12	7.17@7.18
October	6.91@6.83	6.87@6.89
November	6.42@6.45	6.47@6.50
December	6.30@6.37	6.38@6.40

Closed very strong.

COTTON MARKET OPINIONS.

Norden & Co.: "Unfavorable crop news would probably lead to active buying of the distant positions.

Logan & Bryan: "The market may show further improvement on short covering."

Hayden, Stone & Co.: "There is a disposition to sell; shorts cover on breaks."

Miller & Co.: "We expect continuance of a dragging market, the advance possibly going somewhat further."

BIG SPOT DEMAND SENDS COTTON UP

Shorts Heavy Buyers, as Are the Houses Dealing in the Actual Staple.

NEW YORK, May 22.—Influenced by bullish talk of too much rain in the Western belt, the cotton market opened steady 1 to 6 points higher than last night's close. Other buying was based on firm cables and continued light pit offerings.

The market appeared to have a good undertone and after the call sold up 2 to 7 points from the opening quotations. The advance was helped along by trade buying, which caused nervousness among shorts. Shorts covered new crop positions, October and January rallied 6 points, while December advanced 7 points. Near positions held relatively steady, but fluctuated within a narrow range. The spot interests bought old and new crop months moderately.

The weather conditions overnight were considered favorable, except in the Western half, where rains are not needed, the map indicates clearing in the Northwestern quarter, with further rains in south and southwest Texas, the lower Central States and generally over the Atlantics.

Opintons are rather mixed, but sentiment is becoming more bullish.

During the forenoon the market was quiet. Trading was light. July, however, was in active demand by spot sources and held steadily at 2 points advance over the opening. Later positions eased off 2 to 4 points from the early high point.

Continued short covering and heavy buying by the larger spot houses during the afternoon session sent July to 11.78; October, 11.20; December, 11.21, and January, 11.17. The entire list aggregated a net gain of 8 to 11 points over the initial level. The bulls said that spinners have been forced for the past few years to pay higher prices and around 11 cents for new crop cotton, and it looks reasonable with the rate of consumption. It is said they had rather buy at this level than take chances of waiting.

The belief is general that the short interest in the market has been eliminated considerably, owing to their persistent buying during the past week. Now that the shortage has been reduced, traders say a reaction would be natural.

At the close the market was firm with prices showing a net gain of 12 to 6 points from the final quotations of Wednesday.

Following are 11 a. m. bids in New York: May, 11.60; July, 11.68; August, 11.42; October, 11.12; January, 11.09.

Following are 10 a. m. bids in New Orleans: May, 12.40; July, 12.17; August, 11.23; October, 11.24; January, 11.25.

Estimated cotton receipts:

	Friday.	1913.
New Orleans	1,600@2,000	225
Galveston	3,400@4,400	843

RANGE IN NEW YORK FUTURES.

	Open	High	Low	Last Sale	Close	Prev. Close
My	11.58	11.70	11.58	11.70	11.69-70	11.56-57
J'e					11.77-78	11.61-63
Jly	11.68	11.83	11.68	11.83	11.81-83	11.66-67
Aug	11.48	11.62	11.48	11.60	11.59-60	11.45-47
Sp				11.28	11.31-32	11.16-18
O't	11.10	11.25	11.10	11.25	11.24-25	11.09-10
D'c	11.10	11.26	11.10	11.26	11.25-26	11.09-10
J'n	11.07	11.23	11.06	11.22	11.21-23	11.06-07
Mh	11.20	11.25	11.18	11.25	11.29-31	11.14-16

Closed firm.

LIVERPOOL COTTON MARKET.

LIVERPOOL, May 22.—Due 1 to 2½ points higher, this market opened steady at a net gain of 1½ to 2 points. At 12:15 p. m., the market was dull but steady with prices 2 to 3 points higher.

Spot cotton quiet at 1 point advanced; middling 6.73d; sales, 8,000 bales, including 5,300 American bales; imports 10,000 bales, all of which were American bales.

The market closed quiet with prices at a net gain of 1½ to 2 points from Wednesday's final.

Futures opened steady.

	Opening Range.	Close.	Prev. Close.
May	6.49	6.49	6.47½
May-June	6.49 @6.48½	6.49	6.47½
June-July	6.46	6.46	6.44
July-Aug.	6.42½@6.43	6.42½	6.41
Aug.-Sept.	6.33½@6.33	6.33½	6.31
Sept.-Oct.	6.17½	6.17½	6.15½
Oct.-Nov.	6.09 @6.11	6.10½	6.08
Nov.-Dec.	6.07 @6.07½	6.07½	6.05½
Dec.-Jan.	6.06	6.06½	6.04½
Jan.-Feb.	6.06 @6.06½	6.07	6.04
Feb.-Mar.		6.07	6.05
Mar.-Apr.	6.08 @6.07½	6.08	6.06

Closed quiet.

HAYWARD & CLARK'S DAILY COTTON LETTER.

NEW ORLEANS, May 22.—Overnight news and developments were distinctly against the market. Excepting Northwest Texas and Oklahoma, where it was fair, cloudy weather prevailed and rain was general, being particularly heavy in South and Southeast Texas.

Milan, Italy, says: "The cotton industry is weakened by a crisis of five years and a syndicate of cotton spinners and manufacturers has been formed to reduce the output. This is to be effected by ordering the stoppage of 600,000 spindles. Spinners who want to run their mills fully will be taxed fifty centimes a spindle a year."

Liverpool seems merely to follow New York, but shows no individual strength. On our side the operations in New York directed against technical conditions are ruling the market. Some shorts were induced to cover and this caused a further advance this morning to 11.30 for October.

Silver in London ¼ lower to 27 1-16; consols unchanged; rentes, 15 lower to 85.85%.

Mill takings were 227,000 bales this week last year. Into-sight looks to be around 57,000 against 79,000 bales last year.

RANGE IN NEW ORLEANS FUTURES

	Open	High	Low	Last Sale	Close	Prev. Close
Quotations in cotton futures:						
My	12.40	12.50	12.40	12.50	12.50-51	12.39-40
J'e					12.23-25	12.15-17
Jly	12.16	12.27	12.16	12.23	12.23-24	12.15-16
Ag	11.75	11.78	11.73	11.78	11.82-83	11.69-71
Spt					11.46-48	11.34-36
O't	11.23	11.38	11.37	11.34	11.33-34	11.21-22
N'v					11.32-34	11.21-22
D'c	11.22	11.36	11.22	11.32	11.31-32	11.20-21
J'n	11.26	11.38	11.26	11.38	11.35-36	11.23-24
F'b					11.32-34	11.20-22
Mh	11.37	11.45	11.36	11.42	11.44-45	11.32-34

Closed steady.

THE WEATHER CONDITIONS.

WASHINGTON, May 22.—There will be showers to-night in the lower lake region, the middle Atlantic States and New England, followed by cloudy weather Friday. In the Ohio Valley and the upper lake region the weather will be generally fair to-night and Friday, while in the South showers will continue.

It will be cooler, except in New England and the upper lake region.

General Forecast.

Following is the general forecast until 7 p. m., Friday:

North Carolina: Showers to-night or Friday, cooler to-night, cooler Friday in west portion.

South Carolina: Showers to-night or Friday; slightly cooler Friday.

Georgia: Showers to-night and probably Friday; somewhat cooler Friday in north and central portions.

Florida: Showers to-night or Friday.

Alabama: Showers to-night or Friday; somewhat cooler to-night.

Mississippi: Showers to-night or Friday; somewhat cooler to-night in southeast portion.

Arkansas: Showers in East, unsettled Friday and fair.

Louisiana: Showers to-night or Friday.

West Texas: Fair to-night and Friday.

East Texas: Fair to-night and Friday, except showers on the coast to-night.

U. S. CAN BOAST OF GREATEST RAIL HEADS

List of Twelve Ablest, However, Will Include Some Unknown to Public.

By B. C. FORBES.

America can boast of the greatest railroad men in the world. No other country has developed such a race of transportation giants. Nine of every ten systems in the United States are now managed, not by stock market plungers, or by father's sons, but by hard-headed, practical men who have won their way step by step up the ladder from its very bottom.

* * *

Who are the greatest railroad men in America?

* * *

I have induced our more prominent railway officers and such influential directors as James Speyer, Frank A. Vanderlip, etc., to draw up a list of the twelve names they consider worthy to be placed at the top of the railroad tree.

These lists will be tabulated and the result of the vote will be announced along with photographs and sketches of each of the "twelve greatest" on an early date.

* * *

The honor roll, it is evident, will not include some names that have been conspicuously before the public for years. The appraisals of the experts differ from what the laymen might expect. Eastern railway presidents do not monopolize the selections by any means.

Several heads of very important systems have received few votes, while, on the other hand, two or three names seldom on the public's tongue stand far up the poll. The publication of the completed list can not fail to attract nation-wide interest, for no similar compilation has ever been made by any newspaper.

* * *

Three or four names, including, of course, that of James J. Hill, appear on every list sent in. Several others are omitted in only a few cases. For the last two or three places the voting is extremely close.

* * *

The management of American railroads has undergone complete transformation within a generation. Too often a railroad was run primarily as a stock market adjunct, as a machine for making millions for inside speculators, as a pawn in a great game of gambling.

* * *

There were no Governmental commissions in those days to order reductions in rates, to prohibit rebating, to check corruption of legislatures, to forbid the wholesale distribution of free passes, to probe proposed issues of new securities and stop them if deemed advisable, or to interfere with the acquisition of one road by another.

The man or men who controlled a railroad did with it exactly as they pleased. If a receivership would net more millions than remaining solvent, then a receiver was promptly appointed and the outsiders holding securities were unmercifully fleeced.

* * *

All that has been changed. Railroads are now more rigidly and more effectively regulated than any other class of business in the country. They are managed, too, with a degree of efficiency not dreamed of in the olden days, when one eye—and sometimes both eyes—were kept on the Stock Exchange ticker.

* * *

Our railroads are now "out of politics" in one sense, but are in danger of being kept "in politics" in another sense. Bodies entrusted with their regulation are not always above being swayed by political considerations, the railroads complain. This is especially true in certain States. If "swatting the railroads" will win votes, then the railroads are swatted.

Tactics of this kind have been carried to dangerous and injurious lengths in more than one part of the country—and would be carried farther would the courts permit. The tendency to-day is to relieve the railroads as far as possible from State interference and place them under the supervision of the Federal body, the Interstate Commerce Commission.

As one railroad man replied in a jiffy when I asked who are the greatest railroad managers in America: "The seven Interstate Commerce Commissioners, of course."

* * *

But put the right man in charge of a decrepit railroad, and lo!, in a year or two he will head it toward prosperity. Hemmed in as they are by regulatory commissions, railroad presidents of the proper stamp can still work wonders. Many of them have.

The demand to-day is, not for figureheads, not for gilded presidents too bent upon pleasure to have time for work, but for sternly practical railroad operators, for men who know from hard experience every phase of railroading.

It is of such men that our list of "The Twelve Greatest Railroad Managers in the United States" will be composed.

If you have anything to sell advertise in The Sunday American. Largest circulation of any Sunday newspaper in the South.

SHORT COVERING BRACES STOCKS

List Shows General Gains—News of Dissolution Plan Is Most Potent Factor.

By C. W. STORM.

NEW YORK, May 22.—As the result of selling in London and Berlin, Canadian Pacific was 1¼ lower at the opening of the stock market to-day. Pressure was exerted on the list and nearly all the issues showed declines.

Among the losses were Amalgamated Copper, ⅝; Brooklyn Rapid Transit, ⅛; California Petroleum, ⅝; Great Northern Ore certificates, ¼; United States Steel common, ⅛; United States Rubber common, ⅜; Reading, ⅛; Missouri Pacific, ⅜; Mexican Petroleum ⅛, and Lehigh Valley, ½.

After half an hour partial recoveries were made by some of the stocks. Northern Pacific advanced ¼ and a similar gain was made by Chesapeake and Ohio.

The curb was steady.

Continent in Americans in London was cheerful. Prices were above New York parity. Canadian Pacific was weak on London and Continental pressure.

There was little feature in the market during the forenoon. Some recoveries on early losses were made with fractional gains in a few of the issues. Canadian Pacific was off ½ at 236½. Steel and Copper lost ⅛. Reading, Erie and Northern Pacific were up ¼. Chesapeake and Ohio rose ⅝, to 64⅞. Lehigh Valley dropped ½. Union Pacific remained unchanged.

Call money loaned at 2½.

A stronger tone prevailed in the market in the last hour and a number of important issues made gains. Amalgamated Copper sold around 74⅝. Union Pacific was in good demand, selling at 151⅜ for a gain of 2⅛ over the opening price. Gains of about a point were made by Reading and Chesapeake and Ohio; Brooklyn Rapid Transit also advanced.

The market closed strong. Government bonds unchanged; other bonds firm.

Today's New York Stock Market

Following are the highest, lowest and last prices of stocks sold in New York to-day:

STOCK—	High.	Low.	Last Sale.	Prev. Close.
Am. Ice	23½	23	23½	23
Amal. Cop.	75⅞	73½	75⅝	73⅜
Am. Sugar	111	110	111	109½
Am. Smelt.	67½	67½	67½	66⅝
Am. Loco.	38	32⅜	33	32⅜
Am. Cot. Oil	41¼	40	41¼	39
Am. Woolen				17⅜
Anaconda	38	37⅜	38	37¼
Atchison	99½	99	99½	99⅜
Atlantic C. L.	122¾	122	122¾	122
Am. Can	33⅛	32½	33	32
do pfd.	93	92⅜	93	92½
Am. Beet Sug.				29
Am. T. and T.	129	128⅜	129	128¼
Am. Agricul.				48
Beth. Steel.	32½	32½	32½	
B. R. T.	91⅞	91⅛	91⅜	91
B. and O.	98½	98¼	98½	98⅜
Can. Pacific	238⅜	238⅞	237¾	237
Corn Products				10⅛
C. and O.	65½	64¾	65¼	64¾
Consol. Gas.	133½	131⅜	133⅛	131¼
Cen. Leather.				22
Colo. F. and I.	31½	40¼	31½	40⅝
Colo. Southern				28½
D. and H.				156
Den. and R. G.				17½
Distil. Secur.	15¾	15¾	15¾	15⅞
Erie	28¼	28¼	28⅝	28
do pfd.	43¼	43	43¼	42⅜
Gen. Electric	139¾	138⅞	139¼	138½
Goldfield Cons.				17⅛
Great Western.				13
G. N., pfd.	127⅜	126⅞	127⅜	126⅜
G. N. O.

INEFFICIENCY AT GAINESVILLE IS DISPROVED

Mrs. Longstreet Appears to Have Flattened Postoffice Department Statement.

By JAMES B. NEVIN.

Whatever may be the merits of the question of Mrs. Helen D. Longstreet's removal as postmaster at Gainesville, the contention that her administration was inefficient seems to have fallen pretty flat, and to that extent sympathy with her apparently is general among political observers throughout Georgia.

Postmaster General Burleson, it appears, permitted a statement to go forth from the Postoffice Department in Washington that Mrs. Longstreet's conduct of the Gainesville office was not what it should have been, but Mrs. Longstreet in turn has literally swamped the Senate committee on postoffices and postroads with endorsements from hundreds of citizens of Gainesville, including dozens of the heaviest users of the local postal service. With one accord, these people aver that her service not only has been satisfactory, but extraordinarily good.

The truth of the matter is, of course the Postmaster General, of his own knowledge, knows nothing about the conduct of the Gainesville office under Mrs. Longstreet. It appears that certain postoffice inspectors reported adversely on her administration one time, however, and that lately, and the Washington department permitted its statement to go out with that one inspection report as a basis. Mrs. Longstreet, with considerable ingenuity and much promptness, appears rather to have flattened that out thoroughly.

Mrs. Longstreet informed the Senate Committee that she did not care to retain the office particularly, if it were the President's desire to give it to someone else, but she did object to going out under the cloud of a report of inefficiency.

In that view of the matter, Mrs. Longstreet appears to have a great many sympathizers in Georgia, and the showing she made as to a satisfactory state of affairs in the Gainesville office apparently is very gratifying to her friends.

Her right to retain the postmastership at Gainesville has attracted much attention throughout the state.

Congressman Charles G. Edwards states that he is heartily in accord with the movement for a third United States judge in Georgia, and will use his best endeavors in behalf of the bill proposing the same, now pending in Congress.

Mr. Edwards joined in the conference that was held in Washington several weeks ago, and he and Congressman Charles L. Bartlett will probably be relied upon to put the measure through the House. The Georgia Senators have indicated their purpose of concurring in the plan.

Congressman Edwards says he favors the bill because the business of the United States courts in Georgia has increased so greatly that two judges can no longer handle it. He has no personal feeling against any judge, but believes that the welfare of this part of the State requires more of the time of the judge than it now receives.

C. M. Methvin, president of the Georgia Weekly Press Association, has extended an invitation to President Woodrow Wilson to attend the next meeting of the association, to be held in LaGrange on July 15-16, and deliver an address before the members of that body. Mrs. Wilson is invited to accompany the President.

A similar invitation will be extended by the Chamber of Commerce of LaGrange and the municipal authorities of thta city, and Hon. William J. Harris, chairman of the Democratic Executive Committee of Georgia, will interest himself in the matter in an effort to secure the President's acceptance of the invitation.

The United States Senators from this State and members of Congress from Georgia also have been asked to urge upon the President that the invitation be accepted, and they will no doubt exert all influence possible in this direction.

As the General Assembly will be in session at the time specified, it also is proposed to introduce a joint resolution in that body inviting the President to deliver an address to the legislators, which resolution will no doubt be gladly adopted unanimously, provided the President is able to visit the State at that time.

Government Cannon Adorn Fort Walker

Two brass cannon that were used at the battle of Gettysburg were received from Washington by the City Park Department Thursday and sent to Grant Park to adorn Fort Walker.

The cannon were secured through the courtesy of Congressman William Schley Howard and are being used to replace two which were owned by the State and ordered moved from the park to the Capitol grounds by Governor Brown.

Gov. Brown and Ulm Break Into 'Movies'

Governor Brown and his secretary, Hardy Ulm, stood beneath the statue of General John B. Gordon on the Capitol grounds Thursday and were put on a film by representatives of the Edison Company, who are making pictures in and around Atlanta.

Charles Seay, manager of the company, was being piloted around the city by City Clerk Walter Taylor.

INSANE MAN SLAYS FIVE ROOMMATES IN ASYLUM

BLACKFOOT, IDAHO, May 22.—Peter Bradovitch, an insane Austrian, confined in the Southern Idaho Insane Asylum here, killed his five roommates by beating them on the head with a table as they lay asleep.

CZAR IN GERMANY FOR WEDDING FETE

Berlin Takes Greatest Precaution to Protect Russian Emperor and Other European Rulers.

Special Cable to The Atlanta Georgian.

BERLIN, May 22.—Czar Nicholas of Russia arrived here to-day to attend the marriage of Princess Victoria Louise to Prince Ernest August of Cumberland.

Precautions much more elaborate than those taken yesterday for King George and Queen Mary of England were employed by the Government to guard the life of the Russian Emperor.

The route between the railway station and the palace was lined with soldiers, while secret agents mingled with the crowds.

The czar was met at the station by Emperor William, the Empress, the Crown Prince and a number of other notables.

Duchess of Baden Guest.

Very early in the day the Dowager Duchess of Baden, the Emperor's aunt and the senior living member of the royal family of Prussia, arrived.

She was followed shortly afterward by the Duke and Duchess of Cumberland.

On each occasion Emperor William, the Empress, Prince Ernest August of Cumberland and his bride-to-be, the Princess Victoria Luise, together with a large contingent of Hohenzollern princes and princesses, drove to the station to escort the arriving guests to the castle.

At the arrival of the venerable Duchess of Baden, Emperor William—always a model of punctuality—was late, probably for the first time in his life, and the spectators on the station platform were treated to the spectacle of his majesty in a hasty run endeavoring to reach the halting place of the railway car before his aunt stepped out. He los· the race.

If you have anything to sell advertise in The Sunday American. Largest circulation of any Sunday newspaper in the South.

RAILWAY SCHEDULES.

SOUTHERN RAILWAY.

"PREMIER CARRIER OF THE SOUTH"

ARRIVAL AND DEPARTURE OF PASSENGER TRAINS, ATLANTA.

The following schedule figures are published only as information, and are not guaranteed:

No.	Arrive From—		No.	Depart. To—	
36	Birmingh'm	12:01 am	36	New York	12:15 am
35	New York	5:00 am	20	Columbus	5:20 am
13	Jacksonville	5:30 am	13	Cincinnati	5:40 am
43	Washington	5:35 am	43	Port Valley	5:50 am
12	Shreveport	6:30 am	35	Birmingh'm	5:50 am
16	Heflin	8:20 am	7	Chattn'ga	6:40 am
29	New York	11:15 am	12	Richmond	6:55 am
8	Chattn'ga	10:35 am	22	Kansas City	7:00 am
7	Macon	10:40 am	16	Brunswick	7:45 am
17	Port Valley	10:45 am	39	Birmingh'm	11:30 am
21	Columbus	10:50 am	38	New York	11:01 am
6	Cincinnati	11:10 am	40	Charlotte	12:00 n'n
28	Columbus	1:40 pm	6	Cincinnati	12:20 pm
30	Birmingh'm	2:30 pm	30	Columbus	12:30 pm
40	B'mingh'm	12:40 pm	30	New York	2:45 pm
38	Charlotte	2:55 pm	15	Chatt'ga	3:00 pm
5	Macon	4:00 pm	39	Birmingh'm	4:10 pm
37	New York	5:00 pm	*18	Tocca	4:30 pm
25	Brunswick	7:50 pm	28	Columbus	5:10 pm
11	Richmond	8:30 pm	5	Cincinnati	5:10 pm
24	Kansas City	9:20 pm	23	Port Valley	5:20 pm
16	Chattn'ga	9:25 pm	25	Heflin	5:45 pm
19	Columbus	10:20 pm	10	Macon	5:30 pm
31	Port Valley	10:25 pm	44	Washington	8:45 pm
14	Cincinnati	11:00 pm	24	Jacksonville	9:50 pm
23	Jacksonville	6:50 am	11	Shreveport	11:10 pm
*17	Tocca	8:10 am	14	Jacksonville	11:10 pm

Trains marked thus (*) run daily except Sunday.

Other trains run daily. Central time. City Ticket Office, No. 1 Peachtree Street.

SPECIAL NOTICES.

STATE FARM COTTON OFFERED FOR SALE—On Friday morning, May 30th inst., will be offered for sale the State Farm Cotton of about 350 bales at the State Farm, near Milledgeville. All Cotton Buyers are cordially invited to be present and make bid on this fine lot of cotton. The Prison Commission of Georgia. 5-22-11

Marshal Sales.

United States Marshal's Sale.

UNITED STATES OF AMERICA.
NORTHERN DISTRICT OF GEORGIA.

Will be sold on the first Tuesday in June next, at public outcry at the Court House in said county, in front of the old City Hall Building, corner of Pryor and Hunter Streets, City of Atlanta, Georgia, within the legal hours of sale, to the highest bidder for cash, certain property, of which the following is a full and complete description, to-wit: All that tract or parcel of land lying and being in the City of Atlanta, State of Georgia, being part of land lot fifty-one in the 14th District of Fulton County, more particularly described as follows: Beginning at a point on the east side of Piedmont Avenue, formerly Calhoun Street, at the northwest corner of Clark's lot, running thence north along the east side of Piedmont Avenue forty-five feet to King's lot, thence east along King's lot two hundred seventy-four feet, more or less, thence south parallel with Piedmont Avenue forty-four feet, thence west at right angles to Calhoun Street (now Piedmont Ave.), two hundred seventy-four feet, more or less, to beginning point, being part of lots one hundred twenty-eight and one hundred twenty-nine, block twenty-three.

Said property levied on as the property of David T. Howard, to satisfy an execution issued from the Circuit Court of the United States, Northern District of Georgia, February 22, 1910, in favor of the United States against John Williams and David T. Howard, said property being in possession of David T. Howard.

This first day of May, 1912.

W. H. JOHNSON,
United States Marshal.
5-1-34

Near Beer License.

I HEREBY make application to City Council for renewal of near beer license for colored only, at 66 Decatur Street. R. Amiel & Co. 5-22-221

I HEREBY make application to City Council for renewal of near beer license for white only at 4 Decatur Street. Ben Rosenthal. 5-22-222

WE HEREBY make application to City Council for renewal of near beer license for wholesale, for white and colored, at 522 Decatur Street. New South Brewing Company. 5-22-223

I HEREBY make application to City Council for renewal of near beer license for white only, at 1 and 3 North Broad Street. W. H. Gowery & Co. 5-22-224

I HEREBY make application to City Council for renewal of near beer license for white only at 7 East Alabama Street. Oppenheim Cigar Co. 5-22-225

I HEREBY make application to City Council for renewal of near beer license for white only at 16 and 18 North Broad Street. Gann & Garraux. 5-22-226

I HEREBY make application to City Council for renewal of near beer license for white only at 48 South Forsyth Street. John Fisher. 5-22-227

I HEREBY make application to City Council for renewal of near beer license for colored only, at 50 South Forsyth Street. John Fisher. 5-22-228

SPECIAL NOTICES.

Near Beer License.

I HEREBY make application to City Council for renewal of near beer license for white only, at 27 W. Mitchell Street. Sig Samuels & Co. 5-22-229

I HEREBY make application to City Council for renewal of near beer license for white only, at 11 North Forsyth Street. Sig Samuels & Co. 5-22-230

I HEREBY make application to City Council for renewal of near beer license for colored only, at 82 South Forsyth Street. John Campbell. 5-22-232

I HEREBY make application to City Council for renewal of near beer license for white only, at 15 West Mitchell Street. John Campbell. 5-22-233

I HEREBY make application to City Council for renewal of near beer license for white only, at 205 Peters Street. G. L. Cary. 5-22-234

I HEREBY make application to City Council for renewal of near beer license for colored only, at 203 Peters Street. G. L. Cary. 5-22-235

I HEREBY make application to City Council for renewal of near beer license for white only, at 21 West Mitchell Street. E. C. Lambert. 5-22-236

I HEREBY make application to City Council for renewal of near beer license for white only, at 25 South Pryor Street. A. Springer. 5-22-237

I HEREBY make application to City Council for renewal of near beer license for white only, at 33 East Alabama Street. Lee Dreyfus. 5-22-238

I HEREBY make application to City Council for renewal of near beer license for white only, at 7 and 9 Viaduct Place. Henry Staten. 5-22-239

I HEREBY make application to City Council for renewal of near beer license for white only, at 41 Marietta Street. Shackleford & Johnson. 5-22-240

I HEREBY make application to City Council for renewal of near beer license for colored only at 156 Decatur Street. C. D. Jones. 5-22-200

I HEREBY make application to City Council for renewal of near beer license for white only at 36 N. Broad Street. Hollis Cigar and Soda Co. 5-22-201

I HEREBY make application to City Council for renewal of near beer license for white only at 10 Walton Street. A. N. Hollis. 5-22-202

I HEREBY make application to City Council for renewal of near beer license for white only at 67 N. Broad Street. D. B. & A. N. Hollis. 5-22-203

I HEREBY make application to City Council for renewal of near beer license for white only at 5 Decatur Street. J. Bigler. 5-22-204

I HEREBY make application to City Council for renewal of near beer license for colored only at 45 Decatur Street. J. Silverman. 5-22-205

I HEREBY make application to City Council for renewal of near beer license for colored only at 99 Decatur Street. S. Parks. 5-22-206

I HEREBY make application to City Council for renewal of near beer license for colored only at 113 Peters Street. Rozenberg Bros. 5-22-207

I HEREBY make application to City Council for renewal of near beer license for white only at 113 Decatur Street. M. Prisock. 5-22-208

I HEREBY make application to City Council for renewal of near beer license for white only at 147 Decatur Street. J. A. Batchelor. 5-22-209

I HEREBY make application to City Council for renewal of near beer license for white only at 530 Decatur Street. A. L. Johnson. 5-22-210

I HEREBY make application to City Council for renewal of near beer license for colored only at 404 Decatur Street. J. Silverman. 5-22-211

I HEREBY make application to City Council for renewal of near beer license for white only at 366 Decatur Street. E. Fitterman & Siegel. 5-22-212

WE HEREBY make application to City Council for renewal of near beer license, wholesale and retail, for white and colored, at 350-2-4 Decatur Street. Acme Brewing Co. 5-22-213

I HEREBY make application to City Council for renewal of near beer license for white only, at 236 Marietta Street. M. L. Shatzen & Co. 5-22-241

I HEREBY make application to City Council for renewal of near beer license for colored only, at 384 Marietta Street. J. G. Fowler. 5-22-242

I HEREBY make application to City Council for renewal of near beer license for white only, at 514 Marietta Street. J. A. Daniel. 5-22-243

I HEREBY make application to City Council for renewal of near beer license for white only, at 384 Marietta Street. J. A. Daniel & Co. 5-22-244

I HEREBY make application to City Council for renewal of near beer license for white only, at 19 Peachtree Street. Ed Lambert. 5-22-245

I HEREBY make application to City Council for renewal of near beer license for white only, at 15 Edgewood Avenue. Manheim & Powell. 5-22-246

I HEREBY make application to City Council for renewal of near beer license for colored only, at 29 Ivy Street. Mandle & Morris. 5-22-247

I HEREBY make application to City Council for renewal of near beer license for white only, at 129 Edgewood Avenue. Louis Silverman. 5-22-248

I HEREBY make application to City Council for renewal of near beer license for white only, at 17 Marietta Street. P. P. O'Byrne. 5-22-249

I HEREBY make application to City Council for renewal of near beer license for colored only, at 112 Decatur Street. A. Mandle & Co. 5-22-250

I HEREBY make application to City Council for renewal of near beer license for colored only, at 162 Peters Street. A. Mandle & Co. 5-22-251

I HEREBY make application to City Council for renewal of near beer license for white only, at 256 Decatur Street. H. Lysten. 5-22-252

I HEREBY make application to City Council for renewal of near beer license for white only at 127 North Pryor Street. C. C. Jones. 5-22-253

I HEREBY make application to City Council for renewal of near beer license for colored only, at 191 Decatur Street. Jud Stow. 5-22-254

I HEREBY make application to City Council for renewal of near beer license for white only, at 38 Marietta Street. J. P. Hunter. 5-22-255

I HEREBY make application to City Council for renewal of near beer license for white only, at 38 South Forsyth Street. J. P. Hunter. 5-22-257

I HEREBY make application to City Council for renewal of near beer license for white only, at 29 South Pryor Street. Schwarz & Bleim. 5-22-257

I HEREBY make application to City Council for renewal of near beer license for white only, at 470 Decatur Street. M. A. Rogers. 34-22-5

AT THE next meeting of Council we will apply for renewal of near beer license for white only, at 25 West Mitchell Street. J. D. Brady & Bro. 33-22-5

SPECIAL NOTICES.

Near Beer Licenses.

I HEREBY make application to City Council for renewal of near beer license for colored only at 324 Decatur Street. L. Zabludowsky. 5-22-214

I HEREBY make application to City Council for renewal of near beer license for colored only at 252 Decatur Street. J. N. Coggins. 5-22-215

I HEREBY make application to City Council for renewal of near beer license for colored only at 230 Decatur Street. S. Krasner. 5-22-216

I HEREBY make application to City Council for renewal of near beer license for colored only at 202-4 Decatur Street. Danneman Bros. 5-22-217

I HEREBY make application to City Council for renewal of near beer license for colored only at 150 Decatur Street. J. Brantingham & Co. 5-22-218

I HEREBY make application to City Council for renewal of near beer license for colored only at 80 Decatur Street. Walter Harris. 5-22-219

I HEREBY make application to City Council for renewal of near beer license for colored only at 74 Decatur Street. Pete Mitchell. 5-22-220

PERSONAL.

NOW is the time to paint and we have the best that can be made. West Lumber Co., 238 Peters St. 5-21-10

VICTOR L. TREMAINE.
Mystic,
Permanently Located in Atlanta.
125 WEST PEACHTREE STREET.
Hours 10 to 7. Closed on Fridays.
Develops personal magnetism and psychic powers. Your greatest wish can positively be realized. Every case guaranteed. 30-21-5

ACME HATTERS HAVE MOVED TO 20 E. HUNTER STREET. OLD HATS MADE NEW. 4-23-42

THE GATE CITY DOLL HOSPITAL, 243 Courtland, near Cain, repairs all kinds of dolls. 203-24-4

FLY SCREENS, FLY SCREENS, FLY SCREENS—Wood fly screens, metal fly screens, hardwood floors, Venetian blinds, metal weather strips furnished anywhere in the South. Write or phone W. R. Callaway, manager, 1403 Fourth National Bank Building, Atlanta, Ga. Main 5310. 5-1-1

SERIOUS RESULTS come from trusses improperly fitted. John B. Daniel, at 34 Wall Street, has an expert fitter and it will cost you no more to have him fit you, and it means insurance. 6-24-19

MATERNITY SANITARIUM—Private, refined, homelike. Limited number of patients cared for. Home provided for infants. Mrs. M. T. Mitchell, 26 Windsor Street. 11-9-57

DR. GAULT'S Antiseptic Powder for women. It is cleansing, cooling and non-irritating. Can be used as a douche at any time with safety. It has no equal. Price $1 per box, postpaid. J. T. Gault Chemical Company, 702 Austell Building, Atlanta. 4-25-33

LOST AND FOUND.

LOST—A homestead in Davison-Paxon-Stokes or in High's. Call Atlanta phone 2979.

LOST—Wednesday, 14th, Shepherd dog, with large leather collar, bushy tail; answers to name of "Shep." Atlanta 1131. 5-22-27

LOST—Wednesday, a Boston terrier bulldog; has one glass eye; answers to name of "Queen." Atlanta phone 1131. 5-22-25

LOST—Monday, about $35 in money and check made out to T. P. Westbrook. Finder please return to 107 Ivy St., or call Ivy 4778 and receive reward. 5-21-41

LOST—On Peachtree Street, silver card case, filigree to lining, containing check for $45, No. 6048, made out to Miss Mary Green, payable to Third National Bank. Return to Miss Green, 387 Spring, and receive reward. Ivy 2322-J. 5-21-40

LOST—Ring set with pearls. Finder call Ivy 2179 or P. O. Box 257. 5-21-38

LOST—Monday, cameo brooch, between Five Points and Chamberlin's. Reward. Call Decatur 116. 205-5-20

THE PARTY that took an umbrella off the fence corner of Washita Avenue and Highland Avenue Tuesday morning please return to 548 Highland Avenue and get reward. 208-5-20

LOST—Lady's black silk umbrella about a month ago, gold and pearl handle, engraved L. W. R. Finder return to 829 Candler Building. Reward. 5-20-3

HELP WANTED.

Male.

WANTED—Assistant soda dispenser. Apply, with references, to Melton's Pharmacy. 5-22-38

WANTED—Press feeder. 110½ Whitehall Street. Ross Moore. 5-22-28

WANTED—Delivery boy, with bicycle, experienced with groceries. Apply 391 S. Pryor St. 5-22-26

YOUNG man to help in grocery store on Saturdays. Apply 80 Capitol Ave. 5-22-201

SOLICITORS and agents for a live proposition. Franklin Press, 41½ Peachtree Street. 29-22-5

WANTED—Stair builder, one competent to handle circle stair work. Apply Phoenix Planing Mill, 321 Highland Avenue. 5-22-4

ANY ONE knowing the whereabouts of Lee Martin, white, about eighteen, will confer a favor by communicating same to M., Box 580, care Georgian. 5-21-2

WANTED—Two first-class waiters. Apply 205 Peachtree; Adair Hotel. 5-21-26

WANTED—Colored help. Apply Southern Upholstering Co., corner Jefferson and Echo.

I TEACH MEN THE BARBER TRADE quickly, cheaply, thoroughly and furnish tools. I pay commission for bringing students. I give wages in finishing department. Positions waiting. Call at once or write Manager Moler System, 38 Luckie St. 25-17-5

ATLANTA mail carriers wanted; average $90 month. Atlanta examinations coming. Specimen questions free. Franklin Institute, Dept. 49-D, Rochester, N. Y. 30-14-5

WANTED FOR U. S. ARMY: Able-bodied unmarried men between ages of 18 and 35; citizens of United States, of good character and temperate habits, who can speak, read and write the English language. For information apply to Recruiting Officer, Peachtree and Forsyth Streets, Atlanta, or 411 Cherry Street, Macon, Ga. 4-1-1

WANTED—Ideas. Inventors, write for list of inventions wanted and prizes offered by manufacturers. Also, how to get your patent. Sent free to any address. Randolph & Briscoe, patent attorneys, Washington, D. C. 7-11-28

PULLMAN porters wanted; references. For instruction. Write P. O. Box 804, Atlanta, Ga. 5-4-37

WANTED—Men to learn the barber trade; tools and position furnished. Atlanta Barber College, 10 East Mitchell St. 5-11-17

Want Anything?

TELEPHONES
Bell M. / Atlanta 8000

Telephone clerk will take your ad, and, if requested, assist you in wording, or will write the ad for you—that's his business. He will also make it as brief as possible to obtain the results desired. In order to accommodate customers, accounts will be opened by phone, but you will make payments promptly after publication or when bills are presented by mail.

Classified Advertising Rates:

1 insertion ...10c a line
3 insertions .. 8c a line
7 insertions .. 6c a line
30 insertions ..4½c a line
90 insertions ... 4c a line

No advertisements taken for less than two lines. Seven words make a line.

To protect your interests as well as ours, an order to discontinue an ad will not be accepted over the phone. Please make order to discontinue in writing.

No advertisement accepted from out of town unless accompanied by cash, or forwarded through recognized advertising agency.

TELEPHONES
Bell M. / Atlanta 8000

LITTLE ADS THAT BRING BIG RESULTS

HELP WANTED.

Male.

FREE ILLUSTRATED BOOK tells of about 300,000 protected positions in U. S. service. Thousands of vacancies every year. There is a big chance here for you, sure and generous pay, lifetime employment. Just ask for booklet T-412. No obligation. Earl Hopkins, Washington, D. C. 5-1-1

Female.

WANTED—Experienced assorter. Apply Excelsior Laundry, 40-42 Wall St. 5-22-19

WANTED—Lady steno-bookkeeper of fair ability. State salary, age, references. Go out of city. Merchant, care Georgian. 5-22-10

A COOK—Four in family; room on the place with private toilet and electric lights. 282 St. Charles Avenue. 31-22-5

WANTED—Good cook; also washerwoman to live on place. Apply 667 W. Peachtree Street. 5-21-37

COLORED girl of neat appearance for general housework. 49 Vedado Way. 42-21-5

WANTED—Experienced nurse for two children, one and three years old; settled woman preferred. Must have good references. Apply 787 Ponce De-Leon. 5-21-14

A FIRST-CLASS chambermaid; good wages. Apply 241 West Peachtree. 38-21-5

WANTED—Experienced cook. Must be settled, unincumbered woman willing to go to country place. Call mornings. 205 Peachtree Circle. 32-21-5

WANTED—Good cook. Must live in the house. Apply 1068 DeKalb Avenue. 36-20-5

WANTED—Expert laundress and cook, to live on lot. Apply 1068 DeKalb Ave. 5-20-27

WANTED—Housekeeper for sanitarium. Apply in person with references. Experience required. 237 Whitehall Street. 5-22-5

WANTED—Good cook; room on lot. 76 Park Lane, Ansley Park. Take Piedmont Avenue car and get off at Park Lane. 5-20-26

WANTED—Laundress to wash on lot. 415 Cherokee Avenue. 5-20-21

WANTED—Cook at once; reference required. Phone Ivy 6481-J. 62 Westminster Drive. 209-5-20

U. S. GOVERNMENT POSITIONS open to women. Write for list. Franklin Institute, Dept. 602-D, Rochester, N. Y. 25-20-5

WANTED—Experienced millinery trimmer and saleslady; also saleswoman for suits and shirtwaists. Grossman's. 5-19-10

GIRLS LEARN MILLINERY; best trade on earth for women; pay $60 to $100 a month. Write Ideal School of Millinery, 100½ Whitehall St. 3-29-41

Male and Female.

CRICHTON-SHUMAKER
Established 1885
Business College
THE LEADING
Business Training School in the South.
INDIVIDUAL INSTRUCTION
BY THE PROPRIETORS IN PERSON.
CATALOGUE FREE.
KISER BUILDING ATLANTA.

BOYS and girls everywhere, to make a dollar every day after school. Pleasant and easy work. Call on or write A. R. Cassell, 31½ Peachtree Street, Atlanta. Inclose stamped and addressed envelope for reply. 33-21-5

DRESSMAKING—DRESSMAKERS.

WANTED—Dressmaking. One-piece dresses, $2.00 and up. Mrs. O. E. Smith, 27 N. Howard St., Kirkwood. 5-20-7

TYPEWRITERS FOR RENT.

NO. 6 REMINGTONS, $6 for 4 months; Royals, $7 for 4 months; Underwoods, $8 for 4 month; Remington visible, $9 for 4 months. Initial payment allowed on price of machine. Get our new illustrated catalog and price list No. 26. American Writing Machine Co., 48 N. Pryor Street. Phone M. 2526.

ROYAL typewriters rented; one month, $2.75; three months for $7.00; special rates to students. Royal Typewriter Co., 46 N. Pryor St. Phone Main 2492. 4-25-17

TEACHERS WANTED.

WRITE for record of our eight years' work. High class patronage. Efficient service. Foster's Teachers Agency, Atlanta, Ga. 64-3-4

WANTED AT ONCE—A few more first-class principals and assistant teachers. Good openings, good salaries. Free registration. Register Teachers' Agency Register, Ga. 5-18-9

EDUCATIONAL.

WILL take a limited number of pupils for piano; $2 per month; graduate musician. 7 Kent St. 5-21-22

EMORY summer school; cool, quiet; fifty days from June 17. Latin, Greek, French, German, English, history, mathematics. Address E. K. Turner, Oxford, Ga. 5-9-1

AGENTS AND SALESMEN.

Wanted.

WANTED—High class salesmen with stock or insurance experience. No advances. Call for Mr. Brown, 570 Kimball Hotel. 206-5-22

WE want a REAL good REAL estate salesman. FINE OPENING. Apply by mail. Wilkes, Box 602, care Georgian. 5-22-14

SITUATIONS WANTED.

Male.

AS REPRESENTATIVE of some corporation or salesman; for some firm at Macon, or on the road. Willing to work one month to demonstrate my ability. Can furnish reference. Address Honest Gentleman, care Georgian. 41-22-5

WANTED—Position by young man as pressman. Will accept reasonable salary. Address Press, Box 495, care Georgian. 208-5-22

STENOGRAPHER—Young married man With two years' experience in railroad traffice work desires position. Address P. O. Box 23, Boca Grande, Fla. 37-22-5

COLLEGE graduate with two years' experience as bookkeeper and cashier for responsible firm desires responsible employment; write good hand, can use typewriter rapidly; can furnish best city references. Address E., Box 6, care Georgian. 32-22-5

ARCHITECT—Young man; designer and head draughtsman for seven years in leading New York offices, wishes to affiliate with good local architect. An interview will be convincing. Address J. M. B., care Georgian. 205-5-22

A SPLENDID dining room boy, private home or office work. Want work at once. Can give good reference. Answer quick. Z. B., 383 Martin Street, City. 30-22-5

WANTED—Position b yan experienced man as manager of small telephone exchange. Can give the best of references as to character and ability. Address J. J. N., 1004 Lafayette St., Quitman, Ga. 47-21-5

FIRST-CLASS German butler wants position; can furnish best references. Address 47 E. Mitchell St. 44-21-5

YOUNG MAN of good business ability wishes to affiliate with good concern. All recommendations of highest sources. An interview with me will be convincing. Phone Ivy 6299-L. 5-21-17

STENOGRAPHER of experience desires position at once; best references. Call Main 4865-J. 5-21-7

YOUNG MAN, 26, recently arrived from New York, seeks position as bookkeeper or clerk in mercantile house offering advancement; good correspondent and willing worker. Address Clerk, 889, care Georgian. 39-21-5

A YOUNG WHITE MAN wants position at once as chauffeur. Can handle any car; 3 years' shop experience. A. H., 158 Whitehall St. 212-5-20

WANTED—Work by young man just out of college; good penman and calculator; had rather have work so I can have afternoons off, but will consider anything that will pay. Box 610, care Georgian. 32-20-5

WANTED—Position by young man with well advanced high school education, with a reputable firm, preferably in the office where the chances are good for advancement. Address W. R. B., Box 440, care Georgian. 23-20-5

WANTED—Position by young man who has just completed a course of bookkeeping, with good habits and good references; ready to begin work June 1. Address N. W. Johnson, 8 Perry Street, Newnan, Ga. 34-20-5

YOUNG MAN, 18 years of age, strictly sober, must have work. Have had 3 years' experience in drug store. Prefer job in drug store, but will be glad to get anything to do. Address D. Mc., Adrian, Ga. 35-19-5

WANTED—Position as sawyer at circular saw mill in Georgia or Florida. Good reference. Address P. O. Box 68, Six years' experience. Good reference. Address P. O. Box 68, Council, N. C. 34-19-5

POSITION WANTED—Bookkeeper, 30, ten years' experience as bookkeeper, cashier, collector, wants position; best references. Bond if desired. Experience, Box 55, care Georgian. 31-12-5

BOOKKEEPER and auditor will straighten out your bookkeeping and office troubles. Trial balances made. Small sets of books written up. P. O. Box 836, Phone Ivy 7011. 5-4-13

Female.

WANTED—By a colored woman, job as cook or maid in private family. Address 239 Courtland Street. Louise Williams. 40-22-5

WANTED—By a colored woman, a job as maid or cook for one-half day. Address Annie Broomfield, 161 Courtland Street. 39-22-5

WANTED—Position as cashier by young lady with experience. Address M. C., 21 White Oak Street, Atlanta, Ga. 200-5-22

TYPEWRITING, any class, accurately, neatly done; reasonable. Stenographer, Ivy 5. 28-22-5

WE CLEAN kid gloves, launder lace curtains, fancy waists, lace collars, fancy underwear, by hand. Woman's Exchange, 3 South Broad Street. 81-18-5

STENOGRAPHER with four and half years' experience desires permanent position at once. Address Miss C. L., 362 Capitol Avenue. 41-21-5

WANTED—Position by young lady as stenographer; three years' experience. Care Georgian. 206-5-21

HIGHLY efficient stenographer, office assistant, has resigned position. Must have another immediately. $18.00 per week minimum. Phone Ivy 5840. 5-21-4

WILL take housekeeper's place for bachelor apartment or hotel or home. Mrs. H. S. Christy, care General Delivery, City. 39-20-5

YOUNG LADY, two years experience, wishes position as stenographer. Phone Ivy 6705. 37-20-5

WANTED—Cases to nurse by experienced sick nurse. Maternity cases a specialty. Rates reasonable. Best references. Call Ivy 7304-J, or West 1054. 36-20-5

YOUNG lady wishes clerical position in office. Address L., 117 Simpson St., city. 30-20-5

Male and Female.

WANTED—Position by man and wife; woman to cook and man to work garden and care for chickens; best of references. Address R. B., Box 450, care Georgian. 201-5-21

PIANO BARGAINS.

PIANOS AND PIANO PLAYERS.

SOLD at the lowest prices and on the most reasonable terms at which first-class instruments can be handled. Behr Bros., Newby & Evans, Ludwig and others. Call and see me before you buy.

WALTER HUGHES,
88 N. Pryor St.
5-23-3

FOR SALE—MISCELLANEOUS.

DEALER in fresh meats, groceries, country produce, fat spring chickens and yard eggs of my own raising. Both phones. 234 Capitol Ave. 5-22-35

CANOE FOR SALE—15-foot "DE-TROIT" canoe; cushion and racing paddles complete. Boat equipped with sponsons and was "made to order." Perfectly new. Price complete $50. Call "Canoe," Phones 484. 202-5-22

FOR SALE—Jewel gas range, with warmer. Cash $27.50. Only used three months. Will sell cheap. Range, care Georgian. 201-5-22

FOR SALE—Rolltop desk, show cases, scales and National cash register, at a bargain. Main 3239. Atlanta 880. 80 Capitol Avenue. 5-22-202

FOR SALE—Rolltop desk, in good condition, cheap. 410 Temple Court. 204-5-22

LIGHT spring wagon and horse, for good milk cow. 496 Chestnut Street. 203-5-22

FOR SALE—Furniture complete for 6-room house. Cheap for cash. 332 Juniper Street. Phone Ivy 4234. 207-5-22

FOR SALE—16-inch oscillating electric fan. Brand new. Direct current. $15. P. O. Box 640. 5-22-15

FOR SALE—Less than half cost, soda fount; good condition. Brewster Mercantile Co., Esom Hill, Ga. 5-22-13

SAFES—We will dispose of several second-hand safes at cost. We need room. Gookin Bank and Office Equipment Co., 113-15 North Pryor Street. 5-22-12

ONE HORSE and mule, two ice wagons. All O. K. Will sell or rent. Bargain price. Also ice route, over 150 customers. Address W., Box 600, care Georgian. 5-22-8

FOR SALE—No. 5 Oliver Typewriter. Practically new. Box 148, Palmetto, Ga. 5-22-6

DUNTLEY PNEUMATIC CLEANERS remove dirt and germs from rugs, carpets, floors, etc.; vacuum cleaners from $32.50 up; vacuum sweepers, $5.75. C. J. Daniel & Co., 416 Fourth National Bank Building. 12-2-11

FURNITURE—We buy and sell cash bargains. Southern Wreckage Company, 114 South Forsyth Street. Both phones. 1-17-5

SECOND-HAND SAFES—Small, medium and large home safes, $15; Hall's bank and fireproof safes, vault doors, etc. C. J. Daniel, 416 Fourth National Bank Building. 9-7-33

FOR SALE—Brown wicker baby carriage; used 8 months; in perfect condition; cost $25; will sell for $10. Bell Phone West 1113-J. 5-21-20

MAHOGANY bed room suit for sale; a bargain; or will exchange for room and board. 115 McDaniel. Main 2489-J. 5-21-33

FOR SALE—Six direct current 16-inch desk fans; used only two months. West 502. 5-21-29

SWEET PEAS, 30c per 100; carnations, 50c a dozen. Alta Vista Floral Company. West 135. 5-21-16

WE are agents for Pittsburg wire fence. Can make interesting prices to both wholesale and retail trade. West Lumber Co., 238 Peters Street, Atlanta. 5-21-12

GAS water heater for sale cheap. Good as new. Phone Ivy 2407-J. 5-21-3

FOR SALE—Nearly new iron bed, mattress and springs. Ivy 3769-J. 5-20-28

FOR SALE—Good Underwood typewriter; best condition; late model. Call W. L. G., care J. P. Stevens Engraving Co. 204-5-20

FOR SALE—Fresh broken crackers, 5c a pound at factory, Wednesday and Saturday mornings. Frank E. Block Co., Ellis St. 5-20-11

IMMEDIATE shipment of (genuine) Nancy Hall and Porto Rico sweet potato plants at $1.25 per thousand, or $1.50 delivered. We ship nothing but good, strong, fresh plants and guarantee entire satisfaction. The Bear's Head Farms, Pine Castle, Fla. 32-19-5

NEW Perfection refrigerator, suitable for grocery, restaurant or large boarding house. 391 South Pryor. Bell phone 623, Atlanta phone 299. 5-19-6

FOR SALE—Two pool tables, practically new; been in use in club room and not hurt; must sell at once; bargain; original cost $400. Address P. O. Box 87, Jonesboro, Ga. 5-1-6

FOR SALE.

I WILL SELL a valuable patent at a sacrifice if taken immediately. Worth one-half million. Address Patent, Box 863, care Georgian. 3-8-6

SIGNS BROWN SIGN & PAINTING CO., 77½ Whitehall. M. 3780. 3-18-33

WE RENT good pianos $3 per month up. We sell good pianos $5 per month up. R. P. BECHT COMPANY, 107-108-109 Temple Court Building. Main 667. 2-19-26

C. S. HULLS & Co., Atlanta. Headquarters. F. R. Logan & 4-20-22

A NEW BROOM DOES NO

A 30c "Want Ad" placed in this paper may be the seed that will grow a fortune for you

BUSINESS GUIDE

Ready Reference for the Business Man, the Artisan And the Public in General

Auction Sales of Furniture and Household Goods.

CENTRAL AUCTION COMPANY, 12 East Mitchell street, buys and sells everything; regular auction Tuesday and Friday. Bell phone Main 2424. 10-3-41

Banks.

AMERICAN NATIONAL BANK, Corner Alabama and Broad street. CAPITAL AND SURPLUS $1,000,000.

Bicycles.

FOR BICYCLES and supplies, See D. Alexander, 54 N. Pryor. M. 3116. Repair Work a specialty. 5-27-51

CALL Main 1320, Atlanta 1436. Bicycle repairs and sundries. Atlanta Bicycle Company, 10 Peters Street. 2-15-66

Blacksmithing.

STRUCTURAL STEEL AND IRON WORK.

WE make all kinds of metal windows and doors, also window gratings and hangers of all kinds. Anderson Bros. & Rich, 372 Edgewood Avenue. 4-2-7

Blue Prints.

DIXIE BLUE PRINT CO.

40½ LUCKIE STREET, Atlanta, Ga. Best equipment. Best prints of any size or kind. Lowest prices. Phone Ivy 5364. 4-28-12

Builders.

LET US BUILD you a home. Will buy you a lot or pay off your lot. Terms to suit. 409 Temple Court. Main 4189. 4-15-16

Carpenter and Builder.

ALL KINDS REPAIR WORK. D. M. WHEELER, 19 South Forsyth St. Phone M. 4186. Atlanta 1547. 12-31-16

Carpets and Rugs Cleaned.

ATLANTA STEAM CARPET CLEANING COMPANY (Inc.) 27 West Alexander street. Phone Ivy 4186. Moist and dry cleaning. Rugs woven from your old carpets and rags. Porch shades made to order. 2-8-27

Coal, Coke and Wood.

S. M. TRUITT & SONS, for dry wood and best coal. 1-21-21

Contract Painting and Wall Tinting.

J. A. JOHNSON, 397 W. Fair St., West 1288-J, for all kinds of painting and tinting.

Dentist.

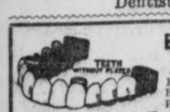

BEST WORK

Crowns (22 k.) $3.00
Bridge work $3.00
Full set teeth $3.00
Filling 50c

R. R. fare allowed 25 miles. All work guaranteed 20 years.

Eastern Painless Dentists
38½ Peachtree St., Near Walton.
4-2-31

Ear, Nose, Throat and Lung Trouble.

DR. GEORGE BROWN, Diseases of the Ear, Nose, Throat and Lungs, 312-14 Austell Bldg. I have the only compound oxygen plant ever brought South and make this gas daily. Weak, nervous, anaemic and pale people are invited to call. 4-6-13

Engineering.

"Amo Engineers Are Questionable!" YOU NEED engineering advice. Write us your troubles, problems, resources. We'll help you. Amo House, Box 363, Atlanta, Ga. Fee, $1. 5-3-5

Engineering and Machine Designing.

G. V. PLANT, M. E.

I DEVELOP YOUR INVENTION. Dixie Pattern and Machine Works, 262 West North Avenue. Main 2829. 4-5-17

Fire-Proof Storage.

WE STORE HOUSEHOLD GOODS and pianos. Office and warehouse, 239-241 Edgewood Avenue. Ivy 2037. John J. Woodside Storage Company.

Fly Screens.

Fly Screens Made to Order.

OAKLAND CITY REPAIR WORKS. Carpenter and cabinet work a specialty. Call West 242-L. Atlanta 528. C. F. Dickey, Mgr. 5-1-37

FLY SCREENS.

METAL AND WOOD FRAMES, portable garages. W. J. Baker Company. Bell phone Ivy 926. No. 811 Empire Life Bldg., Atlanta, Ga. 5-1-4

FLY—SCREENS—FLY

COME SEE our Roll-aawy Screens, our Roller-bearing Screens, our Sliding Screens; none better. It will pay you to see our goods; get prices. 217 Kiser Bldg. Call West 242-L. Atlanta 528. C. F. Dickey, Mgr. 5-1-37

Fresh Oysters Daily.

VIRGINIA and New Orleans oysters on the half shell, 40c dozen. 77 Peachtree street.

Furniture Repairing and Upholstering.

FURNITURE repaired, upholstering, refinishing neatly done. Work called for and delivered. Young K. Carson, 479 Marietta street. Atlanta 3567. 3-5-6

W. L. LUNSFORD & CO., Upholstering, repairing and refinishing furniture of all kinds; satisfaction guaranteed. Phones, Atlanta 5950-J; M. 5111. 3-5-36

Furniture.

Rosser F. Jordan Furniture Co., 144-6 Auburn Ave. Phones: Bell Ivy 4467, Atlanta 1800.

WE CARRY a full line of household furniture from kitchen to parlor; also a complete line of summer porch goods, such as porch sets, porch rockers, rugs, etc.; refrigerators, ice cream freezers and everything in the furniture line. We can save you 20 per cent on everything. Call and see us before buying elsewhere. Cash or terms. 5-15-8

PERFECTION OIL STOVES. Three-burner, including oven and vessels, complete, $12.50. CAMERON FURNITURE CO., 85 South Forsyth Street. 5-1-3

T. C. FURNITURE CO. Cash or easy payments. 415 Marietta. Phone Atlanta 1797. 4-8-12

ARE YOU LOOKING for a good position? A little "Want Ad" will find it for you.

Groceries.

GUARANTEED fresh country eggs 16½c doz., credit grocers, 20c; lemons, 14½c doz.; 24 lbs. guaranteed flour, 64c; 48 lbs., $1.27; 96 lbs., $2.93, barrel, $4.95; No. 10 Silver Leaf lard, $1.37; No. 10 Cottolene, $1.19. Cash Grocery Co., 118 and 120 Whitehall. 5-21-9

Hat Cleaning.

STRAW HATS, 25c; Soft Hats cleaned and blocked, 25c. George's Hat Cleaning and Shoe Shine Parlor, 3½ E. Ala. Street. 4-10-11

Hatters.

ACME HATTERS make old hats look like new. Mail orders given prompt attention. 20 East Hunter street. 12-3-44

Instrument Makers.

E. A. BOSTROM MFG. CO., Instrument Makers.

NOW LOCATED AT 278½ EDGEWOOD AVENUE. All kinds of high-grade light machine work done. Special attention given to repairing of engineers' instruments. LEVELS and TRANSITS. 3-11-40

Jewelry.



FRENCH and Electric Clocks repaired. We call for and deliver them. Phone us if you want to know the correct time.

Jas. L. Gill Co.

5 SOUTH BROAD STREET.

Lighting Fixtures.

ELECTRIC and gas fixtures; all new styles; lowest prices. Queen Mantel and Tile Company, 56 West Mitchell street. Phone Main 681. 1-16-16

Lime, Concrete, Roofing, Stone.

LADD LIME AND STONE COMPANY. Lime, concrete and roofing stone. 915 3d Nat. Bank Bldg. 2-8-50

Mattress Renovating.

SANITARY MATTRESS RENOVATING—Factory new and up-to-date; moderate prices; give us a trial. Jackson & Orr Company, Means street and W. & A. R. R. Both phones. 3-20-14

Mining Engineers.

Zed W. & W. F. Summerour.

MINING ENGINEERS AND PROSPECTORS.
TWENTY YEARS' FIELD EXPERIENCE.
LOCATING GOLD ORES A SPECIALTY.
CHARGES REASONABLE. A1 REFERENCES.
ADDRESS AURARIA OR ROY, GEORGIA. 5-8-4

Painting and Tinting.

EMERY CONSTRUCTION COMPANY. "Let us build you a house." "Or paint your old house." 318 Fourth National Bank. Main 1455. 4-29-26

PAINT! PAINT!

THE TRIPOD PAINT COMPANY, 37-9 Pryor Street.

BEST goods, prompt service. Phone us your orders. Phones: Bell Main 4711, Main 4710, Atlanta 406. 7-1-12

Printing.

THE FRANKLIN PRESS for the cheapest and best printing. 41½ Peachtree St. Phone M 4608-J. 31-20-5

RYBERT & HOLLINGSWORTH FOR ANY KIND of printing. We satisfy our customers. 10 Gilmer Street. Bell Main 4600. 5-17-3

Roof and Gutter Work.

I REPAIR all roofs, gutters, all kinds sheet iron work. 33 South Pryor. Main 3127. T. W. Hooper. 3-4-62

Safe Cracksman.

Fire and burglar proof safes opened and repaired. C. C. Downes, 29½ Marietta Street. Phones M. 2146. Atlanta 4922. 4-5-11

Sand.

SAND.

SAND in any quantity and quality; prompt delivery. S. M. Truitt & Son. 1-13-32

Sewing Machines.

WE RENT new machines with complete set of attachments for $2 per month; also machines repaired; prompt delivery. Both phones 1893. Singer Sewing Machine Company, 79 Whitehall. 9-14-44

Shoes.

GET the best shoes for the whole family. Peacock & Drennen, 222 Marietta Street. 4-16-28

Shoe Repairing.

SHOES HALF-SOLED, SEWED, 50 CENTS.

At Gwinn's Shoe Shop, 6 Luckie Street, Opposite Piedmont Hotel. Both phones. 3-26-45

Stove and Range Repairing.

STOVE DOCTOR.

STOVE, range and furnace repairing. 61 South Pryor Street. Bell Phone Main 1460. Atlanta phone 1410. 4-10-10

DAN, THE FIXER.

STOVES AND REFRIGERATOR REPAIRING.

We sell second-hand gas stoves. We sweep chimneys. 121 WHITEHALL STREET. Atlanta phone 2235. Bell phone M. 2693.

Transferring and Moving.

TRANSFERRING and moving a specialty. Prices reasonable. L. Stallings. Bell Phone Ivy 3094-J. 42-25-4

Trunks, Bags and Suitcases.

RETAILED AND REPAIRED. ROUNTREE'S, 77 WHITEHALL ST. PHONES: Bell M. 1676. Atlanta 1654.

Umbrellas.

"Taylor-Made" Umbrellas.

BUY from makers; all prices and styles; re-covering and repairing; every umbrella kept in repair free. Phone for salesman; prompt service.
TAYLOR UMBRELLA CO., 116½ Whitehall St. 4-23-35

Violin Maker.

OLD VIOLINS BOUGHT, sold and exchanged; repairing a specialty. The Old Reliable Violin Dealer. Mays Baldwin, 34½ Peachtree. 3-21-34

Wood.

WOOD.

SOUTH GEORGIA mill cut-offs by the carload or any quantity you may want. They make fine kindling. S. M. Truitt & Son. 1-13-11

POULTRY, PET AND LIVE STOCK

Little Things Count In Poultry Raising

Items Worth Considering by the Breeder—Good Advice by Expert.



EDITED BY JUDGE F. J. MARSHALL

Don't be in a hurry to feed the youngsters as they are taken from the nest. It is this rush in feeding that causes a great deal of indigestion and mortality in little chickens. Let them work on some good sharp coarse sand for twenty-four hours. In this way you will have removed the tendency to gas in the crop, a common ailment where feed is given too soon. You will get a sour crop, bloating, indigestion, resulting in diarrhea, and death is the result. When you do feed let it be fed dry.

Do not tamper with the regulator after you have had the machine open and the eggs cooled down. You can tell nothing about it then. If the regulator needs any adjustment, attend to it at a time when it has been running for hours without opening.

When you get so you can care for and make profitable 25 hens, then you are ready to increase the number if you desire, but until you can do that much better not go any farther.

If some of the hens have been roupy during the past winter and recovered, better be cautious about breeding from them. That is where so much of the trouble comes from, as fowls which have had a severe case of roup are almost sure to produce chicks which are inclined to be roupy the following fall and winter. Breed only from those strictly sound and healthy.

Laying hens are often confined to a fattening diet for months at a time through the laying season without any thought about the results. They will lay and perhaps lay well for a time, but will eventually get out of condition with indigestion and liver trouble. They need a variety with lots of green stuff for filler.

Diarrhea in chicks is often caused by sour feed, impure water, damp quarters, filthy coops, exposure to cold and wet, lack of sharp grit and several all-round cross-grained, wrong methods of treatment. Look out for these conditions and right them if they exist at your place.

Questions and Answers.

Judge F. J. Marshall: I would like to know where and by whom the National Egg Laying Contest is carried on? I have seen quite a little about it, but I am ignorant as to what it represents. Any information along this line will be appreciated.

M. R. S., Madison, Ga.

ANSWER: The National Egg Laying Contest, so called, is being carried on by the State of Missouri at Mountain Grove, by Mr. T. E. Quisenberry, a poultryman of nation-wide notoriety, one who has had experience not only in utility fowls, but who knows a thoroughbred from head to tail, and what it should be. The first annual contest closed the first of November last and the second year's contest was started November 15, so that the first half of the year is almost up. This great old State of Missouri, so commonly slurred in various ways, produces more poultry and poultry products than any other State in the Union. The income last year from these poultry products amounted to more than $45,000,000, as given out by the Bureau of Labor Statistics. A few years ago the poultry breeders of the State were delighted with the appropriation of $22,000 by the Legislature for the promotion of more and better poultry. That was mighty good, but this year's solons have just raised to $66,000. What do you think of that? They are certainly satisfied with the way the money has been used and want to get more of the same kind of results. It looks to us that if some of the other States which have a tendency to poke fun at Missouri would even follow along behind in her steps they would be doing mighty well.

Rhode Island Reds.

FOR SALE—Rhode Island Red eggs, 75c per setting, for short time. Call Main 4635-J. 5-22-39

Ducks.

SELLING OUT at a great sacrifice, Fawn and White Runners, at $60 each; White Runners at $1.10 each. They are of excellent type and courage and are now laying. Mrs. C. C. Ramsay, Luthersville, Ga. 36-22-5

ENTIRE lot of prize-winning Fawn and White and White Indian Runner Ducks for sale at $1.50 each. Will sell any number at this price. First come, first served. The ducks won first and second prizes at all the leading poultry shows in the South last fall. Will give ribbons with the birds. Oak Dean Poultry Farm, Stone Mountain, Ga. 5-20-2

Eggs—All Varieties.

THE EGGS of different varieties of fowls will be found classified under their respective breeds in the future, instead of under the classification of "Eggs."

Plymouth Rocks.

BARRED ROCK eggs, pure and fresh from the Georgia Poultry Farm, $1 per setting. On sale at 12 South Broad St. 32-18-5

EGGS from prize-winning E. B. Thompson Ringlet Barred Rocks, either mating, $2 for fifteen, $5 for thirty. A. B. Kendall, Dallas, Ga. 3-4-11

Poultry—All Varieties.

FREE RANGE DUCK AND POULTRY FARM, Chamblee, Ga. Large stock of White Runners, Leghorns and Rhode Island Reds, enables us to ship fresh eggs, strong and fertile. Write for prices on stock and eggs if you want a bargain. 1-21-18

Horses, Mules, Vehicles, Etc.

WANTED—Sound, young, gentle horse; weight about 1,100 pounds; must be cheap for cash. Ivy 3128-J. 5-21-21

Dogs.

FOR SALE—Pit bull terrier; subject to registration. Call Ivy 5912. 5-22-17

Poultry, Plants and Seeds.

BERMUDA grass seeds now ready at the oldest seed house South. Also many seeds to plant now. Mark W. Johnson Seed Co., 35 South Pryor Street. 34-21-5

H. G. HASTINGS & CO.

SEEDSMEN FOR THE SOUTH, 16 WEST MITCHELL STREET. FOUR CITY DELIVERIES DAILY; NORTH AND SOUTH SIDES, 9 A. M.; INMAN PARK AND WEST END, 2 P. M.

BELL PHONE MAIN 2568, ATLANTA 2568.

NOW IS THE TIME to begin using lice powder, liquid lice killers and disinfectants. We carry Lee's, Conkey's and Pratt's Lice Powders and Liquid Lice Killers. Start using either of them now and you will not be bothered with lice and mites in your poultry houses and on your fowls this summer.

SAGO PALM BULBS started now will make large palms this season. We have all size bulbs. Price 15c a pound, two pounds 25c.

DON'T FORGET that we are headquarters for poultry feeds, poultry remedies, drinking fountains, food hoppers, etc.

BUGS CAN'T STAY on plants when "Bug Death" is used. It is a dry powder put up in convenient size packages and is non-poisonous. It can be put on the plants in the morning when the dew is on or can be put on after the plants have been sprinkled. Price, pound package 15c, 3 pounds 35c, 5 pounds 50c, 12½ pounds $1.00.

LOOK—You have read this; if you want anything, others will read your ad if it's in the Want Ad Section.

AUTOMOBILES

For Sale, Repairs and Accessories.

FOR SALE—Wood's electric coupe, with forty-cell, iron-clad exide battery. Entire car in fine condition. Price $700.

35-horsepower, 5-passenger Firestone-Columbus touring car in good condition and a good looker, $475. Firestone-Columbus Southern Co., 45-47 Auburn Avenue. Phone Ivy 4177. 5-22-7

WILL trade nice corner lot for good auto. Must be first-class; value of lot $900.00. Phone Main 4836-J. 200-5-21

WE have several Fiswiders chassis and will build body and paint car to your order. Bargain prices. Don't buy any second-hand car until you see us. NORTH PRYOR GARAGE, NORTH PRYOR PLACE. 4-2-28

WINDSHIELDS.

RADIATORS, lamps, fenders, repaired as good as new. Mfrs. all kinds sheet metal work. Warlick Sheet Metal Co., 248 Edgewood. 3-4-64

GOOD USED CARS AT REASONABLE PRICES.

Maxwell, 2-cylinder runabout, fine condition throughout, $185.
"Courier Roadster," fully equipped, electric lights, $275.
Buick model 10 roadster, electric lights, $325.
Buick, model 33, 4-passenger, fully equipped, fine condition, $350.
Maxwell Roadster, Sportsman type, model Q, fully equipped, electric lights, $375.
Maxwell touring, model G, 4-passenger, fully equipped, $450.
Primo touring car, new top and seat covers, $450.
These cars are in good running condition and worth more than the prices quoted above.

BUICK MOTOR COMPANY. 241 PEACHTREE ST. 4-11-18

Castiron Welding
AUTOGENOUS METHOD.
AUTO AND ALL MACHINE PARTS.
METAL WELDING COMPANY.
MAIN 3013. 66 GARNETT STREET. 2-26-6

DOBBS TIRE REPAIR CO.

WE REPAIR AND SELL ALL MAKES OF TIRES AND TUBES. 936 PEACHTREE STREET. PHONE IVY 5646. 4-1-3

TRAVIS & JONES, AUTOMOBILE REPAIRING. Ivy 4832. 26 James Street. 3-1-54

WARNING TO INFRINGERS AND IMITATORS.

LIQUID TIRE TONIC IS PROTECTED BY U. S. DUTREA PATENT, NO. 578551 AND ALL INFRINGERS, AGENTS OR USERS ARE HEREBY NOTIFIED THAT THEY MUST ANSWER IN THE COURT FOR VIOLATION OF THIS LAW. LIQUID TIRE TONIC COMPANY, KANSAS CITY, MO. 4-8-46

ATLANTA RADIATOR CO. REPAIRING and manufacturing. Lamp and fender work. 72 Ivy Street. Atlanta phone 3816. 3-10-12

Garages For Rent.

FOR RENT—Garage. Phone Ivy 1499-J. 514 Peachtree Street.

Automobiles For Rent

DUNHAM MOTOR CO.

FIVE and seven-passenger cars. Garage, 112 East Ellis Street. Call Bell phone Ivy 2496 day. Main 4325 night. 3-21-23

Motorcycles.

THOR MOTORCYCLES, repairs and accessories; best equipped repair shop in city. We will take care of you. Southern Motorcycle Co., 116 Edgewood Ave. 3-26-31

MOTORCYCLES ** EASY TERMS ** BICYCLES.

EXCELSIOR motorcycles, high-grade bicycles; complete line new and used bicycles and motorcycles; complete stock parts and accessories; modern service depot. Lowest prices; easy terms. ALEXANDER-REEWALD CO., 145-147-149 Edgewood Avenue. Phone Ivy 1609. PHONE FOR DEMONSTRATION. 4-1-23

Tire Repairing

HIGH-GRADE STEAM VULCANIZING. Retreading a specialty. Prompt attention given express shipments. Sanders-Speer Vulcanizing Company, 100 Spring Street, Atlanta, Ga. 3-28-18

The Georgian's Rent Bulletin

ROOM AND BOARD.

BEAUTIFUL furnished front room, with dressing room, in private adult family; close in; also room for gentlemen; excellent meals; prices reasonable. 56 East Cain. Ivy 5520-L. 5-22-32

NICE room and best of board; electricity; all conveniences; walking distance. Ivy 2556-L. 5-22-31

19 W. CAIN.

LARGE, clean furnished rooms; excellent board if desired; refined ladies or gentlemen. Ivy 6642. 5-22-33

LARGE room, nicely furnished, hot water; good table board. Also garage easy to get in and out. 121 Capitol Square. Main 4839-L. 5-22-30

BOARD for three young men, close in; front rooms. 254 Rawson Street. M. 3792-J. 5-22-29

EXCELLENT table, large front room, with dressing room. 322 West Peachtree. Ivy 994-L. 5-22-16

RARE opportunity for refined couple or gentlemen to secure two furnished rooms, with or without board, in delightful North Side home; highest, coolest spot in city; no other boarders. Ivy 7311. 5-22-20

TWO young men can secure room and board in very desirable home in West End. All conveniences. Shower baths, private tennis court, etc. 88 Park St. 5-21-39

THE ROY, 22 E. Ellis, under new management. Now prepared to render patrons best service. Ivy 7398-J. 5-21-35

TWO large front rooms with excellent table board. Mrs. J. M. Colman, 279 Peachtree St. 5-21-206

DELIGHTFUL rooms with board, with or without private bath. Table board a specialty. 514 Peachtree. Phone Ivy 1499-J. Mrs. F. B. Gregory. 37-21-5

DO YOU want first-class board in private North Side home? Call Ivy 719-J. 5-20-18

WANTED—A few boarders; also table boarders. 327 Whitehall. Main 3286. 5-20-16

LARGE, cool room and board in suburban home; good servants; large porches, shade trees, big vegetable garden, fruit, cows and chickens. Phone Decatur 389. 5-19-200

THE WILTON, 220 Peachtree, select boarding house; near in. Ivy 5795. 5-16-27

NICE large front room with four large windows, big closet, best board; also garage for rent, easy to get in and out, room for four or five cars. Main 4839-L. 5-16-31

WANTED—Seven boarders; $4.50 per week; home cooking; nice, clean rooms; hot and cold water; two baths; Bell phone ordered in; free use of piano. 191 South Pryor St. 5-14-11

THE WILTON, 220 Peachtree; select boarding house; near in. Ivy 5795. 5-10-35

ROOM AND BOARD for four young men May 15. Private home. 163 Courtland. Ivy 7057-J. 5-10-25

BEST MEALS IN TOWN, $3 WEEK. ROOM AND MEALS, $4. 197 SOUTH PRYOR. CALL MAIN 5048. 5-5-30

PEACHTREE INN.

Peachtree and Alexander Sts. American plan $7.50 week up. Room to yourself. European, $3 week up. 1-9-34

36 EAST NORTH AVE.

BETWEEN the Peachtrees; nicely furnished rooms and excellent table board. Ivy 6501. 4-28-16

NEATLY furnished rooms; homelike cooking, also table board. 127 Capitol Avenue. Main 5172-J. 4-23-7

ROOMS AND BOARD. Wanted.

WANTED—For couple, one large room with closet. References exchanged. Call Main 2061, Mr. Sheats. 5-22-200

ROOMS FOR RENT. Furnished.

ONE furnished and one unfurnished room cheap; all conveniences; close in. 232 Courtland. 5-22-24

NICELY furnished rooms, with kitchenette, with bath, light and telephone. Call Main 3583-J. 5-22-18

FOR RENT—1, 2 or 3 rooms, furnished or partly furnished for light housekeeping. References exchanged. 179 E. Pine Street. 5-22-203

LISTEN! WE HAVE TWO BEAUTIFUL ROOMS FOR RENT, ALL CONVENIENCES. TWO BLOCKS OF CANDLER BUILDING. REASONABLE. 184 COURTLAND STREET. ATLANTA PHONE 3761. 5-20-201

FOR RENT—Furnished rooms in modern apartment building, newly papered and painted; steam heat; all modern conveniences; within four blocks of the Candler building. Call 506 Empire Life Building or phone Main 1897. 2-1-14

ONE large beautiful front room on second floor. Ideal surroundings. Every convenience. North Side. Telephone Ivy 1744-L. 5-21-5

ONE nicely furnished front room; all conveniences. 179 Capitol Avenue. Main 3758-J. 5-21-24

FOR RENT—Three nice new upstairs rooms; bath, gas and water. $10.60. 55 S. McDaniel St. 5-21-28

WANTED—Young man for roommate to share nicely furnished room. Main 4380-L. 5-21-30

NICELY furnished room, suitable for gentlemen or young ladies; $2 week. 47 E. Mitchell Street, upstairs. 45-12-5

ONE clean, well furnished room; hot and cold bath attached; gentlemen only. Ivy 1197. 5-21-18

TWO bright connecting housekeeping rooms, completely furnished, North Side private home. Ivy 2098-J. 5-21-19

TWO nicely furnished rooms, hot and cold baths, with or without board. Ivy 2125-J. 5-21-34

ONE beautifully furnished, bright front room, reasonable; private home; walking distance. Ivy 5451. 5-21-32

TWO beautiful connecting, furnished rooms, suitable for light housekeeping; also rooms for young men; all conveniences. 422 Whitehall St. Main 2462-J. 5-21-36

FURNISHED room in private family; gentlemen preferred. Ivy 2421-L. 15 Bedford Place. 5-21-42

NICELY furnished rooms with board; early breakfast; conveniences. 72 Spring Street. 34-21-5

TWO nice furnished rooms for rent to gentlemen or couple. 377 Whitehall Street. 29-21-5

TWO large, nicely furnished rooms, private family. Suburban home. Suburban Home, Box 907, care Georgian. 27-21-5

NICE, large and delightfully cool furnished rooms in refined Decatur home. Call Decatur 264. 5-20-15

TO GENTLEMEN, rooms with or without private bath; all conveniences. West Peachtree, Ivy 3281. 5-20-12

TWO beautiful rooms, strictly private family, Inman Park; new home, every convenience, with or without breakfast and 6 o'clock dinner. Ivy 7244-J. 5-20-9

NICELY furnished cool room; close in; private home; adjoins bath; reasonable. 3428-J. 5-19-4

HANDSOMELY furnished large front room, private bath; shady lot; gentleman preferred. "Peachtree," care American. 113-8-5

FURNISHED rooms; private home; all conveniences; hot and cold baths. 19 E. Harris. Ivy 6349-J. 5-8-11

TWO newly renovated bedrooms, 256-B Courtland Street. Phone Ivy 5356. 5-18-25

TWO front rooms, one with bath and dressing room attached, for two couples; private home; North Side; references exchanged. Ivy 6594. 5-20-20

ROOMS FOR RENT. Furnished.

42 AUBURN AVE., large, light rooms; block from Five Points; housekeeping if desired. 5-22-37

ONE furnished room suitable for one or two gentlemen; all conveniences. 79 West Baker. 5-16-28

FOR RENT—To couple, by adults, mother and son, in private home, entire lower floor, consisting of reception hall and three large connecting rooms and butler's pantry; freshly tinted and completely furnished for housekeeping; large shady front porch; electric lights, separate gas, sink in kitchen, use of phone; excellent neighborhood; North Side; reasonable. Ivy 2488-L. 5-20-31

FURNISHED rooms for rent, 62 Houston Street, two blocks from Candler Building. 203-5-20

LARGE room, four windows, nice porch, electricity, bath, phone. 62 Williams, corner Baker. Ivy 6760-J. 5-16-51

TWO ROOMS, well arranged for housekeeping; stove, running water and all conveniences. Ivy 993-J. 5-16-43

Unfurnished.

THREE upstairs rooms for light housekeeping, use of phone. 154 Richardson. 5-22-36

THREE large unfurnished rooms for light housekeeping. 111 East Ellis. Ivy 7453-J. 5-21-204

ENTIRE upper floor of my private home in West End, consisting of three rooms; also trunk room, linen closets, private bath, hall. Every convenience. Phone West 128-J. 5-21-31

UNFURNISHED rooms with conveniences for housekeeping. 34 East Alexander Street, between Peachtrees. 46-21-5

THREE nice large rooms, close in; reasonable. 108 East Ellis Street. Ivy 2576-J. 5-20-20

THREE large connecting rooms, $9.00. 32 Castleberry Street, one block from Forsyth Street. Call after 5:30 p. m. 5-20-13

THREE connecting rooms, all modern conveniences; $12.50 month. 100 Elbert Street, near Stewart Avenue. 35-20-5

TWO large, bright, lower-floor rooms, kitchenette, with owner. 99 Richardson Street. Main 2497-J. 5-17-37

Furnished or Unfurnished.

ONE furnished or unfurnished front room; private family. 7 Kent Street. 5-21-23

ONE upstairs furnished or unfurnished room. 377 Whitehall St. 5-21-27

THREE beautiful corner rooms; separate entrance; private bath, veranda; sink in kitchen. Ivy 99. 5-20-10

ONE nice room furnished or unfurnished, conveniently located, half block from car line, all conveniences; cool and shady. Call Decatur 507. 5-20-14

APARTMENTS FOR RENT. Furnished.

DANDY little apartment; close in; four rooms and bath; two porches; everything furnished; possession June 1. Phone Ivy 838. 5-22-22

FIVE-ROOM apartment in the Colonial. 84 East North Avenue. Ivy 847-L. 5-18-64

BEAUTIFUL, sunny, five-room apartment, close in, steam heat, hot water, gas stove, tile bath, tile porch, sleeping porch. See Owner, 715 Peters Bldg., or phone Main 1225. 5-15-25

Unfurnished.

FOR RENT—Upstairs apartment of five rooms with bath, in best residential district in city. Electric lights furnished, also heat in winter, $35 per month. Call Ivy 5398-L. 5-21-200

47 EAST CAIN STREET—Five rooms; freshly painted; clean and in nice repair. $25 per month. Apply owner, 509 Atlanta National Bank Building. 5-14-204

Furnished or Unfurnished.

TWO, three or five-room apartment, with kitchenette and private bath; also garage. No children. Ivy 2432. 5-18-54

MONEY TO LOAN.

SPECIAL HOME FUNDS TO LEND, any amount; 6 per cent. Write or call. S. W. Carson, 24 South Broad street. 4-1-17

PLENTY money to loan on city property. Watt Kelly, Attorney, 400 Temple Court Building. 42-2-5

R. C. DESAUSSURE.

TIME and monthly loans negotiated on real estate. Room 813 Atlanta National Bank Building. 4-29-25

WE loan money on furniture and household goods. P. & J. Loan Company, 120 Decatur Street. 4-25-8

MONEY ON HAND for immediate loans on property in or near Atlanta. J. E. VanValkenburg, 501 Equitable Bldg.

MORTGAGE LOANS

On Atlanta Property.
BUSINESS BUILDINGS, 5 and 5½ per cent.
RESIDENCE BUILDINGS, 5½, 6 and 6½ per cent.

Your rate depends upon the location. Without notice you can pay back a hundred, any multiple of a hundred dollars, on the entire loan on any interest date.

TURMAN, BLACK & CALHOUN.
Loan Correspondents, PRUDENTIAL INSURANCE COMPANY OF AMERICA.
203-5 Empire Building.

WEYMAN & CONNORS. ESTABLISHED 1890. Mortgages on Real Estate. 4-1-8

WE HAVE plenty of money to lend at lowest rates on Atlanta and nearby property, either for straight or monthly payment plant. Also for purchasing purchase money notes. Foster & Robson, 11 Edgewood avenue.

FARM LOANS PLACED in any amount on improved farm lands in Georgia. The Southern Mortgage Company, Gould building. 7-13-1

MONEY FOR SALARIED PEOPLE AND OTHERS, upon their own names; cheap rates, easy payments. Confidential. D. H. Tolman, 320 Austell building.

MONEY WANTED.

6%—WE WILL PAY—6% ON SAVINGS.

IN SUMS of $500 to $5,000. The Merchants and Mechanics' Banking and Loan Co., 209 Grant Building. Tel. Ivy 5341. Cash Capital $120,000. Thos. J. Wesley, Cashier. B. M. Grant, Pres. 3-11-50

ANSWER—Just as you have read this will others read your ad if you place it in the Want Ad columns of this paper. A word to the wise is enough.

HOUSES FOR RENT. Furnished.

WANTED—To rent for summer months, a furnished cottage with conveniences; suburb preferred. Address H. E. T., Box 50, care Georgian. 209-5-22

COMPLETELY furnished seven-room house for summer; references required. 98 E. Georgia Ave. Main 4170-L. 5-22-23

SUMMER rent; delightful furnished home; large, shady lot; reasonable rent. "Between Peachtrees," Georgian. 26-20-5

COOL, comfortable Peachtree home, furnished; five large bed rooms, upstairs living room, reception hall, drawing room and den, dining room and kitchen, two baths, servant's room and garage. Call Ivy 617. 5-17-12

Unfurnished.

FOR RENT—Modern, North Side cottage, six rooms and bath, $20. Phone Ivy 6432. 5-16-22

OUR RENT list describes everything for rent. Call, write or phone for one. Ivy 3390. Charles P. Glover Realty Co., 1½ Walton street. 2-13-49

FOR RENT.

$15.00—No. 20 Woodson St., five-room cottage, all conveniences, nice neighborhood, close to school and church. Within two blocks of Grant Park.
$25.00—No. 320 Waldo St. we have a 6-room cottage with hall and carrying all modern conveniences; nice neighborhood.
$15.60—No. 115 Luckie St. we have 5-room cottage with all modern conveniences, nice neighborhood, car line in front.

GEO. P. MOORE, Real Estate and Renting. 10 Auburn Avenue.

Furnished or Unfurnished.

LOVELY new, modern, steam-heated house; ten rooms and three baths, tile porches, tile baths and tile roof. Ivy 2432. 5-18-53

OFFICE SPACE FOR RENT.

DESK SPACE with use of telephone. Apply 533 Candler Bldg. 4-25-9

STORES. For Rent.

STORE for rent, 126 Capitol Avenue. Owner, 322 Atlanta National Bank Building. Phone Main 4555. 38-20-5

NICE STORE for rent corner St. Charles and Highland, for any kind of business. 782 Highland Avenue. Call Mr. Scott, Ivy 4500. 5-15-22

ROOMS WANTED Furnished.

WANTED—Two or three furnished rooms for light housekeeping by June 1 in North end. No objection to distance. Address J. L., care of Georgian. 207-5-17

Unfurnished.

WANTED—Two or three nice unfurnished rooms with kitchenette and private bath for light housekeeping; in boarding house preferred; must be North Side. Phone Ivy 5961-J. 5-20-19

WANTED—At once, two or three cheerful first-floor rooms and porch, close in, reasonable. References. Address Private, 886 care Georgian. 29-20-5

HOUSES WANTED. Unfurnished.

I WISH to rent by June 5 an unfurnished five or six-room house, with electric lights. Prefer North Side or Inman Park. Good locality and reasonable rental. Ivy 3930-L. 213-5-18

WOULD you give 25 cents for a good job? Place a "Want Ad" in The Georgian and get one.

REAL ESTATE FOR SALE.

TWO 25-acre home sites on Peachtree Road. Address P. D., Box 604, care Georgian. 35-22-5

OWNER leaving city will sell new 7-room St. Charles Avenue bungalow. Three bed rooms, breakfast room, beautiful hardware and fixtures, furnace, hardwood floors, etc. Lot 50x150 feet. Elevated, shady, side drive, flowers and fruit. A bargain at $6,750. Terms, $2,000 loan, 6 per cent. $1,850 cash; balance $35 monthly. Jack, P. O. Box 1710, City. 5-22-9

BARGAIN—14 per cent investment; 13 houses; rent for $97 month. $8,000 on terms. Improvements are in excellent condition. Inman Park section. We have this price only for a short time. M. L. Thrower, 39 N. Forsyth Street. 27-22-5

AUCTION SALE—40 lots on Ashby St., May 31, at 3 p. m. J. T. Elliott, owner. Plats at my office. John H. James, Auctioneer. 5-22-2

TWO three-room houses, near Tech (white locality); city conveniences. Value, care Georgian. 210-5-20

LEASE OR SALE—Artistic bungalow; screened, tiled, furnace, garage. Address "Ansley Park," care American. 112-18-5

I HAVE two farms, 125 acres, and one 75 acres. Will exchange one or both for vacant lot. Call Milton. Main 2053. 5-3-24

FOR SALE cheap by owner, 739 Spring Street, near Twelfth Street, two-story nine-room house; price $5,500; $750 cash required; balance easy terms if desired. Address G. A. Dunlop, 301 Mutual Building, Richmond, Va. 5-3-9

LET US BUILD you a home. Will buy you a lot or pay off your lot. Terms to suit. 400 Temple Court. Main 4189. 4-15-43

I HAVE seven acres, three-room house, half block car line, all cultivated, fine for trucking; will exchange for small renting property. Call Milton, Main 2053. 5-3-24

FOR SALE—Beautiful lot, 60 by 232 feet; $1,600; right on Peachtree. Easy terms. See me quick. Address Peachtree, Box 800, care Georgian. 5-2-4

REAL ESTATE FOR SALE OR EXCHANGE.

FOR BEAUTIFUL HOMES and building lots in College Park, the most desirable suburb of Atlanta, see I. C. McCrory.

FARMS FOR SALE.

FOR SALE—For 30 days, bargain, five farms, one 10½, 20, 30, 50 and 90-acre; all one and a half miles of Austell, Ga. Terms. Address P. O. Box 177, Austell, Ga. 202-5-16

REAL ESTATE WANTED.

AN up-to-date five or six-room home, in good section, within mile circle; price must be right with fair terms. Homeseeker, care Georgian. 5-22-

Plant your savings in Georgia soil and grow a fortune. Many have done so, why not you?

REAL ESTATE AND CONSTRUCTION NEWS

Continued From Page 16.

H. Payne to Mrs. Dollie P. Thebaut, 328 Luckie Street, 48 by 100 feet. April 15.

$2,000—M. M. Anderson to E. C. Robertson, lot 60 by 258 feet, west side of Racine Street, 726 feet north of Greensferry Avenue. May 21.

$4,500—Ben Graham to W. E. Armistead, 108 Grant Street, 39 by 150 feet. May 21.

$2,500—Hugh Richardson to J. H. Ewing and J. R. Smith, lot 50 by 150 feet, north side of West Tenth Street, 530 feet east of State Street. May 14.

$200—J. F. Hemperley to A. J. McCoy, one-half interest in lot 44 by 200 feet, southwest corner of Washington and Semmes Streets. May 20.

$450—W. C. Keenan to Mrs. Annie M. Smith, lot 50 by 146 feet, on Marietta Road, land lot 190, Seventeenth District. May 19.

$4,000—Mrs. L. A. Harper to Henry S. Harper, lot 200 by 150 feet, north side of Chattahoochee Avenue, 180 feet west of Railroad Street. Also lot 200 by 150 feet, south side of Nora Street, 72 feet west of Railroad Street. May 1.

$5—R. B. Callahan to A. J. McCoy, lot 37 by 100 feet, south side of Holcombe Street, 40 feet east of Dora Kempson lot. May 21.

$2,750—Mrs. Lannie H. Daniel to A. B. Brown, lot 33 by 135 feet, east side of Central Avenue, 237 feet north of Dodd Avenue. May 14.

$2,000—Mrs. Lena Swift Huntley to Amanda A. Watson, 3.88 acres in land lot 46, 17th district, on Southern Railway right of way. May 20.

Bonds for Title.

$4,400—E. Rivers to L. S. McDonald et al., lot 80 by 331 feet, north side Peachtree Way, 593 feet east of Peachtree Road. May 10.

$3,500—D. H. Braymer and H. N. McIntosh to B. F. and Mrs. B. F. McIntyre, lot 43 by 74 feet, east side Loomis Street, 124 feet south of Glennwood Avenue. May 20.

$20,000—H. O. Reese to T. S. Wilkins, 168 West North Avenue, 45 by 163. March 1.

$25,000—James Gillespie to same, 250 Spring Street, 52 by 100 feet. May 5.

$60,000—Mrs. Mollie B. McCerren to same, 101 Ponce DeLeon Avenue, 55 by 257 feet. May 20.

$4,000—John M. Paden to Max Liberson, 324 and 328 Houston Street, 81 by 79 feet. May 17.

$2,350—Robert L. and S. H. Ogletree to Jacob Auerbach, lot 40 by 100 feet, west side Butler Street, 40 feet south of Lundys Lane. May 22.

Bonds for Title.

$7,000—Hunter H. Henley to Mrs. Mollie Pfeffer, lot 59 by 147 feet, west side Hill Street, 300 feet south of Woodward Avenue. May 16.

Deeds to Secure.

$725—Otto F. Fell to E. Hilliard Spalding, lot 50 by 200 feet, north side Tenth Street, being in block 8 of McDonald property, land lot 107, Seventeenth District. May 20.

$2,400—William Bundy Smith to Atlanta Savings Bank, lot 45 by 138 feet, north side Peachtree Place, 105 feet west of Center Street. May, 1913.

$10 and Other Considerations—W. E. Wimpy to George W. Parrott, 16 acres bounded south by West Tenth Street and John E. Smith lot, east by Brice, Woolley and Atwood, north by Crawford, west by Rozinsky, land lot 107, Seventeenth District. May 21.

$920—A. S. Thompson to Atlanta Realty Investment Company, lot 60 by 162 feet, west side Gilbert Street, 180 feet south of Shirley Street. May 21.

$1,376—Mrs. Sallie McAdams to Southeastern Land and Investment Company, lot 57 by 150 feet, north side Delaware Avenue, 57 feet west of Essie Avenue. May 21.

$425—C. R. Williams to W. P. Stevens, lot 36 by 134 feet, north side Martin Street, 73 feet east of Seminary Avenue. May 22.

$950—T. H. Brannen to Southeastern Land and Investment Company, 494 Central Avenue, 45x131 feet. May 17.

$700—L. F. McDonald to Mrs. Eva Clark, 345 Formwalt Street, 34x120 feet. May 19.

$1,865—John M. George to Colonial Trust Company, lot 50x150 feet, east side Jackson Street, being lot 3, block C, of Vedado. May 19.

$10—John S. Cohen and Morton Smith to Asa G. Candler, one-third interest in lot 208x480 feet, southwest corner Holderness Street and Lucile Avenue; also lot 320x291 feet, northeast corner Lucile Avenue and Atwood Street; also block bounded by Lucile Avenue, Hopkins Street, Greenwich Street and Atwood Street; also block bounded by Lucile Avenue, Atwood Street, Oak Street and Hopkins Street; also block bounded by Lucile Avenue, Hopkins, Langhorn and Greenwich Streets; also lot 250x301 feet, northwest corner Lucile Avenue and Langhorn Street; also lot 350x308 feet, southwest corner Lucile Avenue and Langhorn Street. July 18, 1911.

$10—Mrs. May Inman Gray to same, two-thirds interest in same property; also lot 660x200 feet, northwest corner Greenwich and Hopkins Streets. June 19, 1911.

$520—J. W. Woolfolk to Mrs. Rosa Hoffman, lot 40x100 feet, northwest corner University Avenue and Cunningham Street. May 14, 1913.

Loan Deeds.

$4,000—Mrs. Cora W. Weaver to Travelers' Life Insurance Company, 306 and 308 Myrtle Street, 50 by 180 feet. May 19.

$669—J. Frank Rhodes to Mrs. Laura M. Jones and Mrs. Mary W. Millard, lot 150 by 147 feet, south side Cleveland Street, 50 feet east of Randall Street, East Point. May 21.

$1,000—E. C. Robertson to Mrs. Ella M. Morris, lot 60 by 258 feet on Racine Street, 726 feet north of Greensferry Avenue. May 21.

$1,000—J. F. Hemperley and A. J. McCoy to Mrs. Francis J. Dunn, lot 44 by 200 feet, southwest corner Washington and Semmes Streets. May 21.

$5,000—W. F. Spalding to Folger Johnson, lot 50 by 195 feet, northeast corner Spring and Fourth Streets. May 2.

$1,350—A. B. Brown to J. M. Rose, 552 Central Avenue, 33 by 135 feet. May 14.

Receivers' Deeds.

$90,000—C. S. Campbell, receiver in case of J. L. Dickey, Jr., and Co., et al vs. Brookhaven Country Club, et al, to Brookhaven Estates, 150 acres in land lots 239 and 240, of 18th district, DeKalb County, Georgia, and land lot 11, 17th district, Fulton County, Georgia. Also all personal property belonging to said Brookhaven Country Club. May 19, 1913.

Mortgage.

$100—O. L. Weekes to Susie I. Clarke, lot 40 by 125 feet, northeast corner Clay and Wetherby Streets. April 29.

$38,358—Brookhaven Estates to Central Bank and Trust Corp., lot in land lots 239 and 240, of DeKalb County. Also land west of said lot in land lot 11, 17th district, the whole being 150 acres. May 20, 1913.

$3,000—Mrs. Mattie F. Huggins to Colonial Trust Co., lot 38x225 feet, north side Ponse DeLeon Avenue, 343 feet east of North Boulevard. May 15, 1913.

$1,500—Ira K. Fort to same, lot 100x190 feet, northwest corner Spring Street and W. Fifth Streets. May 20, 1913.

Quit Claim Deed.

$215—S. M. Snider and E. L. Cole to E. M. Cason, 10.7 acres in land lot 15, Fourteenth District, on Mason Church Road. May 7.

$500—T. Robert Pause to Annie R. and Nettie V. Howard, lot 50x227 feet, south side St. Charles Avenue, 313 feet west of Bonaventure Street. May 19, 1913.

$1—Mrs. Newton S. Thomas to Gate City Realty Co., 105.61 acres in land lots 4 and 5, Seventeenth district; also .86 acre east side of Cheshire Bridge Road adjoining above property. May 16.

$5—Asa G. Candler to Walton Realty Co., lot 100x198 feet east side of Atwood Street, 199 feet south of Lucile Avenue. May 15.

$1,500—A. J. Croley to Mrs. Ada Croley, lot 150x190 feet on corner of Columbia Avenue and Washington Street. May 27, 1912.

Lien.

$905—J. M. Burckel, as trustee of Decatur Lumber Company, vs. H. A. L. Farrell, lot 69 by 111 feet, northwest corner Virgil and Hale Streets. April 29.

Executors' Deed.

$41,000—Mrs. Ellen M. Roach Estate (by executors) et. al. to Mrs. Wileyna L. Stewart, lot 50 by 100 feet, northwest side Whitehall Street, 111 feet southwest of Trinity Avenue. April 29.

Building Permits.

$200—W. H. Sims, 65 Sylvan Avenue, additions. Day work.

$10,000—Eugene V. Haynes Company, 49 Whitehall Street, alterations and repairs. Hard and Worm.

$250—W. C. Jones, 18 Tumlin Street, same. Day work.

$650—W. H. Chambers, 251 Beckwith Street, one-story frame dwelling. Day work.

$125—W. H. Ballard, 16 Bynum Street, add room. Day work.

$200—J. T. Hanyard, 215 Luckie Street, change front. Whatley & Gray.

$100—Mrs. Joe Nesbit, 48 Hayne St., add two rooms. Day work.

Monarch Auto Oil

THE BEST at any price. Delivered to your address with faucet in barrels and half-barrels. We keep our customers supplied with Monarch Puncture Stopper FREE. Will preserve inner tube and tire.

Monarch Oil Co.

217-218 Temple Court. Phone Main 2974.

REAL ESTATE FOR SALE. REAL ESTATE FOR SALE.

101 West Tenth Street AT AUCTION

ON THURSDAY, May 29, at 5:30 o'clock, we will offer at auction a 9-room colonial home, known as 101 West Tenth Street. This is a brick residence, almost new, and modern in every way—located west of Spring Street. Corporations and individuals are spending large sums of money developing this entire section. No street in Atlanta has a more splendid future than West Tenth Street. Go out and inspect this place, and see ahead of time the general surroundings and the improved conditions. Terms, $500 cash, $500 September 1, $1,000 October 1, and balance in three years. There is no loan on the property.

RALPH O. COCHRAN COMPANY

74-76 PEACHTREE STREET.

581 IVY. **E. G. BLACK** 914 CANDLER.

COUNTRY PLACE.

TEN ACRES, 6-room cottage, chicken runs for 1,000 hens, spring branch of pure water; house wired for electricity; has bath and sewerage; fine growing crop of oats, corn and sweet potatoes; land in good state of cultivation, only 900 feet from Marietta car line, in one of the best neighborhoods in Georgia. Will sell on terms or exchange for renting property; has quantity of young fruit trees, grape vines and fig trees.

NORTH AVENUE BETWEEN THE PEACHTREES

THE NORTH Avenue Exchange of the Bell Telephone Company. Lot 28x128. Good building, ready for business. Only a few dollars to be expended. $750 will make store house complete with glass front; will carry $10,200 at 6 per cent, payable 1, 2, 3 and 4 years. Look at it and come on and see me. Watch North Avenue go to $1,000 front foot.

REAL ESTATE FOR SALE.

Sharp & Boylston

WEST END.

LUCILE AVE.—Near Peeples St., we can sell you a 10-room, 2-story house on extra large, elevated lot for $6,000. This place has a loan bearing only 5 per cent interest, balance easy. Owner a non-resident and wants to sell.

BEECHER ST.—Near Lee; this is a nearly new 6-room cottage on lot 50x200 feet. This is a genuine pick-up at the price—$3,250—and look, only $300 cash and balance $30 per month.

St. Charles Avenue Lot.

THIS is the cheapest lot on this street. See us for price, terms and location.

Six New Bungalows and Sixteen Building Lots AT AUCTION Saturday, May 24, 3 P. M.

In the Tenth Ward on Warner Street and Allene and Woodrow Avenues. Just two blocks from the splendid car service to East Point, College Park and Hapeville. Also convenient to the Stewart Avenue car line.

This property is in a rapidly growing section, close to the new $40,000 "Adair" Public School, and only two blocks from Adair Park.

One of Atlanta's best citizens, Mr. I. N. Ragsdale, has developed this property, sparing neither time nor money to bring this property to a point of desirability that would make it acceptable to the better class of citizens for homes.

With this purpose uppermost in mind, he has built six attractive bungalows. Built them of good material and with day labor, exercising good taste and rare good judgment in all the details of arrangement and construction. These are not the usual "built to sell" affairs.

Each house has a small loan, which the purchaser assumes as part of the price. The balance will be paid in small monthly payments without interest. A small cash payment will be required, ranging from $100 to $250. This is an unusually easy arrangement that should appeal to every buyer of a home.

The lots will be sold on very easy terms, with 6 per cent simple interest.

The lots lie particularly well, many of them having nice shade. They will make desirable and valuable home sites. Several of them have the added value of two street fronts.

Take East Point or College Park cars. Get off at Gammages. A big sign will direct you to the property. Get plats from

W. E. TREADWELL & CO.

24 South Broad Street, or

FOSTER & ROBSON

11 Edgewood Avenue.

MONEY TO LOAN. MONEY TO LOAN.

The Randolph Loan Company

IS PREPARED to make first mortgage loans on real estate, second mortgage loans and we buy and sell purchase money notes. We loan from $1,000 to $1,000,000. The rate of interest is 5, 5 1-2, 6, 6 1-2, 7, 7 1-2 and 8 per cent, depending on grade and size of loans. Come direct to our office. Quick service. We finance building propositions.
21 INMAN BUILDING. MAIN 877.

MONEY

WE HAVE ample connections whereby we can make loans on desirable real estate in the city. Anyone wishing to have a loan made quickly will please see us. We can place the application without any unnecessary delay.

Ralph O. Cochran Company

74-76 Peachtree Street.

REAL ESTATE FOR SALE. HOUSES FOR RENT.

W. A. FOSTER & RAYMOND ROBSON

11 EDGEWOOD AVENUE.
REAL ESTATE, RENTING AND LOANS.

FOR SALE.

NORTH SIDE HOME at a bargain price. If you want to buy a bargain go look at 43 Ponce DeLeon Avenue and St. Charles Avenue. We know it is worth $5,500, but we invite an offer. Can arrange any reasonable terms. See Mr. Bradshaw.

ON NEXT SATURDAY, May 24, we will sell at auction, jointly with W. E. Treadwell & Co., the Ragsdale property on Warner Avenue, Allene Avenue and Woodrow Avenue, consisting of six modern bungalows and sixteen building lots. This very desirable and attractive property will be sold on terms that will put it in the reach of everyone. See special ad. in this issue. Get plats giving full details from either office.

ON DARGAN STREET, convenient to the Lucile Avenue cars, a new 6-room bungalow with all conveniences, tinted walls, stone foundation, brick mantels, furnace heat, beam ceilings. Everything first class. Lot 47x150 feet. Price, $4,150. $650 cash, balance easy. See Mr. Cohen.

TWO CLOSE-IN corners on Washington Street. Price and terms reasonable. We advise the purchase of these properties for steady enhancement. See Mr. Hook.

IF YOU HAVE MONEY to lend, we can place it safely.

FOR RENT.

3-r. flat, 148 Highland Avenue	$16.00
3-r. h., 39 Gaskill Street	8.60
3-r. h., 749 Whitehall Street	9.00
3-r. h., 19 Fowler Street	10.00
3-r. h., 126 Love Street	8.60
3-r. h., 175 Randolph Street	8.60
3-r. h., 43 Kendall Street	10.60
3-r. h., R. Evans Drive, Ft. McPherson	5.60
3-r. h., 354 Edgewood Avenue	10.60
3-r. h., 23 Corput Street	9.00
3-r. flat, 336 Grant Street	15.00
3-r. h., 72 South Jackson Street	8.60
4-r. h., 59 Fairview Avenue	8.00
4-r. h., 24 Lampkin Street	7.60
4-r. h., 94 Lovejoy Street	8.60
4-r. h., 33 Bell Street	16.65
4-r. h., 223 Humphries Street	12.50
4-r. h., Lakewood, and 17 acres of land, per year	150.00
4-r. h., 31 McDonough Road	10.00
4-r. h., Stewart Avenue, and 13½ acres of land	25.00
4-r. flat, 262 E. North Avenue	17.50
5-r. h., 67 Atwood Street	25.00
5-r. h., 5 Holderness Street	20.00
5-r. h., 144 Ashby Street	27.50

And a long list of larger houses. Come to see us.

JOHN J. WOODSIDE.

REAL ESTATE, RENTING, STORAGE.
Phones: Bell 671 Ivy; Atlanta 618. 12 "Real Estate Row."

FOR RENT.

"J" 312-14 RAWSON STREET.

ON THE south side of Rawson, between Cooper and Windsor, we have a third floor front apartment "J," five rooms; electric lights, hot and cold water, gas, electric bells, washstand, bath, closet and sink; steam heat; janitor service; gas range; storage room in the basement. A complete, up-to-date apartment. Cooper Street car half block. $40 on a lease.

JOHN J. WOODSIDE.

REAL ESTATE, RENTING, STORAGE.
Phones: Bell 671 Ivy; Atlanta 618. 12 "Real Estate Row."

FOR RENT.

9 rooms, 423 Gordon Street	$45.00
8 rooms, 739 N. Boulevard	45.00
8 rooms, 621 N. Jackson	50.00
6 rooms, Clifton Street	25.00
6 rooms, 52 N. Dargan Place	25.00
6 rooms, 25 Bonaventure Avenue	37.50
6 rooms, 14 Whiteford Avenue	20.60
5 rooms, 25 Hale Street	20.00
5 rooms, 100 Miranda Avenue	20.00
5 rooms, Franklin Street	20.00
4 rooms, 111 Kelley Street	18.00
3 rooms, 56 McDonough Street	8.60

Brown, Strauss & Ward Company

REAL ESTATE RENTING, LOANS.
Homes Built on Easy Terms.
112 Candler Building. Phones:
112 N. Pryor Street. Ivy, 3234, 3235.

A. J. MAYFIELD

REAL ESTATE AND RENTING.
49 S. Pryor St.

FOR RENT.

7-r. h., East Lake Junction	$15.00
6-r. h., 38 McDaniel Road, near Buena Vista	12.00
5-r. h., 49 Larkin	20.00
4-r. h., 734 Elliott	8.00
4-r. h., 14 Corley	7.60

AND OTHERS. Necessary repairs will be made.

FOR RENT

8-r. h., 82 West North Ave.	$42.50	6-r. h., 74 Greensferry Avenue	$30.00
8-r. h., Delaware Ave., Ormewood	25.00	6-r. h., Highland View	25.00
8-r. h., 152 Forrest Avenue	45.00	6-r. h., Kirkwood Avenue	17.50
8-r. h., Boulevard DeKalb	25.00	5-r. h., 1 Dickson Place (apt)	37.50
7-r. h., 84 Ashby Street	40.00	5-r. h., 411 Greenwood Avenue	25.00
6-r. h., 121 N. Lawn Street	35.00	5-r. h., 105 Belmont Avenue	17.50
		5-r. h., 18 Brooks Street	25.00

Empire Trust & Safe Deposit Co.

Empire Building.

REAL ESTATE FOR SALE. REAL ESTATE FOR SALE.

Gardner Property--Forrest Ave.

BEAUTIFUL building lots on Forrest Avenue, one block east of Boulevard, $1,000 to $1,250 per lot, on terms of $250 cash, balance to suit. This property is opposite the Forrest Avenue School.

J. R. SMITH & J. H. EWING

REAL ESTATE, RENTING, LOANS.
Ivy 1513. 130 PEACHTREE. Atlanta 2865.

WEST PEACHTREE

CLOSE IN, 50x160 feet, well improved; will sell on easy terms. $100 front foot less than other property in same block. This price for few days only. This property will increase in value very rapidly from now on account of regrading this street. See us.

R. C. WOODBERY CO.

REAL ESTATE AND RENTING.
803 Empire Life Building. Phone Ivy 4726.

THOS. J. BUCHANAN

405 Peters Building. Phone, Main 5258-J.

A SPLENDID little piece of investment property in a stone's throw of Five Points—Brooklyn—between Marietta and Luckie Streets; good-sized lot with an old house on it.

ANOTHER one on Mills Street, just 150 feet from Marietta Street. A nice lot, 50x100 with alley; renting for $150.00 a year. The man that buys either one of these places now will hit it right.

FOR SALE JOHN J. WOODSIDE

Peachtree Road Frontage.
(200x240 Feet.)

This side the creek; nice elevation; choice home site. Price $35 per foot.
THOS. R. FINNEY, Sales Mgr.,
12 "Real Estate Row."

REAL ESTATE FOR SALE. REAL ESTATE FOR SALE.

Piedmont Avenue Frontage

We have recently had consigned with us some Piedmont Avenue frontage, ranging in price from $115 per foot to $135 per foot.

These lots are situated on the most desirable part of Piedmont Avenue, being between Twelfth, Thirteenth and Fourteenth Streets, facing Piedmont Park. The scarcity of building lots of this class of property on the north side is easily recognized by anyone who has been looking for a home site recently. The unusually good value offered here will be appreciated by anyone in the market for first-class residence property. Reasonable terms can be arranged.

Forrest & George Adair

Summer Prices Now Prevail

ON EAST ATLANTA REAL ESTATE—We offer ten nice cottages and forty beautiful vacant lots. Terms and prices to suit you. See us early and get the pick.
Also a few houses to rent.

MARBUT & MINOR

Bell Phone Main 9211. Atlanta Phone 3102-A.

AUCTION SALE

FORTY LOTS on Ashby street, May 31, at 3 p. m. J. T. Elliott, Owner. Plats at my office. John H. James, Auctioneer.

PEACHTREE ROAD $3.00 A FRONT FOOT

20 LOTS, 100x1,200 feet; 20 lots, 100x400 feet. Fifty lots in all; an average of $3 a front foot. The opportunity of 1913, on Peachtree. Will be sold to the highest bidder.

BEN GRAHAM

319 Empire Building. Main 4376.

J. W. DOBBINS & CO.

312 Peters Building. Phone, Main 2126.

$4,000—BEAUTIFUL 6-room bungalow, with everything modern; all birch doors, shades and screens thrown in; shaded lot 50x200; thoroughly equipped for chickens. Owner leaving city. $500 cash, $25 monthly.

$2,650—STORE and 5 rooms, corner two cherted streets, facing car line. $500 cash, $25 per month.

$2,500—SIX-ROOM cottage, near Inman Park. $200 cash, $20 per month.

$1,850—RENTED $20 net, 2 double 3-room houses, Fourth ward; all conveniences and street improvements.

THOMSON & LYNES

AUBURN AVENUE—Brand-new two-story brick store in the busy section of Auburn Avenue. Leases and monthly rentals will pay 12 per cent. Price, $12,000; no loan to assume. Terms, half cash, submit balance.

THOMSON & LYNES

18-20 WALTON ST.

WILLIAMS-HARTSOCK CO.

Real Estate and Builders. Fourth National Bank Bldg. Phone 2106 Main.

GOOD NEW HOMES: Listen, on Moreland Avenue, corner of Albemarble, we are just completing a beautiful two-story, seven-room bungalow. This place has an abundance of large and roomy closets, tile bath, exposed ceiling beams, stone front, stone steps, and it is on a corner lot; birch doors, the best of hardware; will tint walls to suit your own taste. Will sell you this handsome place on easy terms. To see this is to buy it. Take a look and come to see us.

ON NORTH AVENUE, close to Highland Avenue, we have just completed a pretty six-room home with two baths; it is seldom that you find a place so well built and so complete in every detail as this one. Each bath has tile floor; large rooms, plenty of light and furnace heat. Will take a good lot in part payment for this. It is close to school and churches, within a stone's throw of Druid Hills; car just a block away. Or will sell on easy terms.

ON BEAUTIFUL Cleburne Avenue we are offering the best value in the city in a new six-room, hall and bath bungalow with tile floor on front porch and in bath room, dressing mirrors, stone steps, and automobile drive on side. This lot has a frontage of 70 feet. If you have been waiting for a large lot here it is. Will sell you this handsome place on easy terms. We know that you will like this.

FOR SALE BY **GREENE REALTY COMPANY**

FINE 300-ACRE FARM (NEAR ATLANTA).

ON CHATTAHOOCHEE RIVER; also on good creek; nearly half of farm as fine bottom land as can be had. Fine cherted road within about two miles of this place. Adjoining land held at $100 acre. We have an option on this. If sold at once, only $40 acre. A REAL BARGAIN.

511 EMPIRE BLDG. REAL ESTATE, RENTING, LOANS. Phones 1590

BUNGALOWS

WE WANT to show you a pretty little 6-room Bungalow on St. Charles Avenue. It has stone foundation, mahogany birch doors, hardwood floors, beam ceiling, panel dining room, large hall, on a beautiful elevated lot, and on 70-foot street. You will see this section coming fast, if you will go out and take a look. The price is $5,750. Terms to suit you. Get busy, as it will be gone. It will be finished in about a week. We will tint the walls to suit, if bought in time. This is a bargain.

Martin-Ozburn Realty Co.

Third National Bank Building. Phone Ivy 1276. Atlanta, 208.

Georgian Wants--Use For Results

THE ATLANTA GEORGIAN
Published Every Afternoon Except Sunday
By THE GEORGIAN COMPANY
At 20 East Alabama St., Atlanta, Ga.
Entered as second-class matter at postoffice at Atlanta, under act of March 3,1873
Subscription Price—Delivered by carrier, 10 cents a week. By mail, $5.00 a year.
Payable in Advance.

The Issues Between Japan and This Country Constitute Essentially a World Question.

On the very day on which Governor Johnson of California signed the alien land bill came unmistakable evidences that the sentiment of the entire world of Occidental civilization is sweeping to the support not only of the State of California, but of the United States in upholding the action of that great Commonwealth.

The emphatic declarations of the Hearst newspapers are being echoed and indorsed wherever it is being recognized, as already both in Great Britain and Germany, that the issues between Japan and this country constitute "ESSENTIALLY A WORLD QUESTION."

These four words from Sir Valentine Chirol, who not so long ago was received in Tokio with almost diplomatic honor and domiciled in a wing of the Japanese Foreign Office, have not been penned lightly.

"No useful purpose," he tells the British public, "can be served by blind condemnation of the tendencies of public opinion in the Western States. They do not spring so much from race hatred as from the instinct of self-preservation. The time has come when Japan is disposed to challenge the very essence of the attitude of Western nations toward Asiatics."

There need be no doubt at all that Sir Valentine is entirely in touch with official British opinion. For twenty years he has been listened to with attention as a responsible exponent of Eastern problems. Only last year he was a member of a Royal Commission on such a subject.

The suggestion, therefore, that "Japan will do well to remember that her claim to enter a neighbor's garden can at best be only quietly pursued" carries with it the utmost significance. For Great Britain, the ally of Japan, has precisely the same problem to solve, and in more quarters of the globe.

Japan can not demonstrate to the world a civilization equal to the best of Occidental civilizations by forcing a suicidal war on her best customer in the world's markets. That would be an act of piratical barbarity that would, as is already indicated, instantly focus on this country the moral support of all white nations. And Japan is perfectly aware that without the moral support of at least some of the white nations she could not have prosecuted her war against Russia, even close to home as it was.

What is now becoming plain to all nations was plain to this newspaper at the beginning and was plainly stated. California is right. It is a WORLD QUESTION. If this country is to be forced to settle this world question for the rest of the world, as the result of an act which is already recognized abroad as an act only of self-preservation, then at least the United States is assured of the moral approval and support of all white nations.

R R R

Valuable Report on Vice Conditions

The report on vice conditions in New York City, issued by the committee of which John D. Rockefeller, Jr., is at the head, will furnish a basis for the work of every organization whose purpose is to make its home city a better and a safer city.

The report is remarkably exhaustive, and proves that those who were associated with young Mr. Rockefeller in making it spared neither time nor expense in getting the actual facts, instead of collating hearsay evidence and jumping at sensational conclusions.

The makers of newspapers understand something about the difficulties of getting exact facts. This report means that many men have worked hard and long at disagreeable tasks. It means that they have been brave enough to face the most dangerous element of municipal life, and that they have been clear-headed enough to find out what was going on rather than to make guesses that would have proved utterly useless if put to the test.

Young Mr. Rockefeller has freely given his money—of which he has abundance—and his time—of which he has far less than the average man—to the making of this report. It is to his everlasting credit that it is so complete and that its results are so available for every organization whose business it is to help in stamping out a cruel, sordid and nefarious traffic.

It is a hopeful indication of the future of this country that the Rockefeller fortune will some day fall into the hands of a young man whose earnestness, sincerity and desire for the welfare of the community in which he lives is so well proven by this great work which his initiative set on foot and which his energy, plus his great means, has so well accomplished.

TRUE CHARITY

By ELLA WHEELER WILCOX

Copyright, 1913, by American-Journal-Examiner.

I GAVE a beggar from my little store
Of well earned gold. He spent the shining ore
And came again, and yet again, still cold
And hungry, as before.

I gave a thought, and through that thought of mine
He found himself the man, supreme, divine!
Fed, clothed, and crowned with blessings manifold.
And now he begs no more.

"The Perfect Baby"---What's It Worth?



.:. Dorothy Dix Writes on "Suffrage" .:.

By DOROTHY DIX.

MRS. ARTHUR DODGE, the leader of the anti-suffragists and our greatest unconscious humorist, is out with a brand new explanation of why women want to vote. She says that the suffrage question is nothing on earth but a sex disturbance, and that in trying to get the ballot women are only making a sex appeal to men.

That's a pretty hard charge for a woman, even an anti-suffragist, to make against her sister woman. It is only explainable on the ground that each anti-suffragist thinks she is the only woman in the world who has sufficient intelligence and virtue to fit her to vote. I have never met an anti-suffragist who esteemed herself so ignorant and vicious and hysterical and venial that she felt a ballot would be unsafe in her hands. It's all the other women that she holds so cheaply.

However, Mrs. Dodge's claim that the suffrage appeal is nothing but a sex appeal to man is, at least, welcome, because it is new. What anti-suffragists have heretofore claimed was that the suffrage movement was a sex war.

One contention is just as silly and unworthy of the serious consideration of sensible people as the other.

On the very face of it, it is idiotic that there could be any great popular movement that had for its object the fostering of antagonism between the sexes. Any such idea would fall at its very birth.

Sex Cry Most Insistent.

Nature would slay it in its very beginning, for as long as men are men and women are women, the cry of sex to sex will be the loudest and most insistent call in the world.

Theories and creeds, beliefs and principles, religion and politics have never yet stood long between a man and a maid, and the only possible war between the sexes results in the call to arms that both answer, and which is arbitrated by the priest before the altar.

Anybody who seriously argues that men and women can ever be arrayed against each other, as classes, needs the attention of an alienist. Aside from the affection between them, the man's interest and the woman's interest are identical. They stand or fall together. Whatever makes for the prosperity of one makes for the good of the other. What drags one down into the pit carries the other into the abyss.

We are the wives, and sisters, and daughters of the men who want low tariff or high tariff; our husbands, and our brothers, and our fathers are manufacturers, or farmers, or merchants; our fortunes will be affected just as much as men's by currency laws. We are bound to men by every



DOROTHY DIX.

tie of blood, and heart, and pocket, and the idea of our fighting them is as absurd as to suppose we will all go adrift and cut our own throats. There can never be, even when we get the franchise, any all-women political party as opposed to an all-men political party. There can be no female tariff schedule, no female regulation of the trust, no female banking bill differing from men's.

The idea of a sex war between men and women is so ridiculous that it is no wonder that even the Anti-Suffragist Donna Quixotes got tired of fighting that windmill. But Mrs. Dodge's brand-new theory that the suffrage movement is an insidious sex appeal to men is equally fantastic and imaginary.

On the contrary, so far from this being the truth, if any women are guilty of using their sex in furtherance of their aims it is the anti-suffragists, not the suffragists.

The chief weapon in the armory of the anti-suffragist is what she calls feminine charm, or feminine influence, and she is forever urging women to use this instead of doing a coarse and brutal thing like casting a ballot.

What the Antis Say.

The antis say that women do not need to vote because they can persuade men to vote the way they want them to. They contend that it is easier to jolly a man into doing what you want him to do than it is to do it yourself, and less labor to work him than to do the work with your own hands. When you want to get a bill passed for some measure you are interested in, or an appropriation for your favorite charity, they advise you to put on your prettiest frock and your most bewitching hat and go up to the Legislature and make eyes at the men. They say that you can flatter a man, particularly if you are good looking, into voting for anything, and, such being the case, why bother with the ballot?

Now, when a woman talks about using her "sweet womanly influence" she knows perfectly well that what she really means is that she is going to strike the chord of sex with a hand that practice has made unerring in its touch. She's going to use every coquetry, and blandishment, and cajolery, and wile that have come down from the days of Eve and Delilah to the present moment, and because she may be doing it for a good cause doesn't alter its character one whit.

One of the main arguments to be advanced in favor of giving women the franchise is that it will enable them to do decently, and clean-mindedly, the very things that they do immorally now. When a woman doesn't have to ask favors of a man she doesn't have to do the Salome dance before him.

Women With Incomes.

The woman who has her own independent income doesn't have to wheedle a new hat out of her husband by tainted kisses and caresses. The woman who can cast her own ballot for whatever measures she wants doesn't have to debase herself by flirting with some politician to get him to vote her way.

The ballot is the clean, honest high road to a desired result. Using your womanly influence is the devious and slimy path that leads in the same direction, but that no woman treads without bedraggling her skirts.

TROUT FISHING

By WILLIAM F. KIRK

WHEN good old Izaak Walton used to angle after trout
He always journeyed homeward with a dozen fish, about.
All of these fish were beauties, very long and broad of back,
For when he caught a one-pound fish he always threw it back.
The birds were always singing and the sky was always blue;
The brooklet rippled dreamily, the buds were wet with dew,
The music of the whirring line mixed with the slim rod's swish
When good old Izaak Walton used to hypnotize the fish.

When I go out to catch a trout--and that is very rarely—
I always reason with the fish and try to treat them fairly.
I always use the choicest worms to give the trout a treat,
But trout all drink so nowadays they do not care to eat.
I lose my hooks on hidden snags, my reel gets out of whack,
Mosquitoes sting my features and the gnats swarm down my back.
I scratch my fins and bark my shins, my neck I nearly break;
I guess my name is Izaak, with the accent on the "aak."

At twelve o'clock I want to eat and find to my dismay
That I forgot my luncheon when I started for the day.
The water isn't good to drink; a cold rain soaks my thatch;
And when I try to take a smoke I can not find a match.
In sheer disgust I give it up, vowing that I'm a frost,
And when the shades of night steal on I find that I am lost.
I totter home at midnight like some poor old broken tout
And I dream how Izaak Walton used to angle after trout.

Be a Fresh Air Fiend

Selected by EDWIN MARKHAM.

"FRESH AIR AND HOW TO USE IT," by Thomas Spees Carrington, M. D., is a book sent out by the National Association for the Study and Prevention of Tuberculosis. If every one would put into practice its teachings, how the life and force of the nation would be augmented. See if you come under Professor Carrington's arraignment:

"Under present housing conditions the air finds its way into and from dwellings through open windows, doors, transoms, registers, fireplaces, chimney flues and various ventilating devices, also by leakage around windows and doors, and by passing through the building itself. After entering through these openings the fresh air is mixed with the inclosed atmosphere through the movement of the air due to the wind pressure on the outside of the buildings, the tendency of heated air to rise and of all gases to intermingle or diffuse.

In the Bed Room.

"In admitting fresh air into a room through an opening below the window sash some kind of wind shield or air deflector is often necessary to protect those sitting near the window from exposure to direct draft.

"Fresh air is as essential in the bed room at night as during the day, and every one should sleep with windows wide open during all seasons of the year. A small aperture at the top and bottom of the window does not give a sufficient supply of pure air to the sleeper. Too much emphasis can not be placed on this phase of the fresh air problem; for the habit of closing up sleeping rooms at night is prevalent throughout the entire country.

An Old Prejudice.

"In all countries where the winters are severe man's ideal shelter has been one that would insure the best protection from the cold, but unfortunately this protection has been gained by the exclusion of fresh air. Even to-day, with all our modern inventions, we can not produce proper ventilation without losing a large percentage of heat; so the poor, in the attempt to prevent the waste of fuel, make their living rooms as near airtight as they can.

"In the North fresh air is shut out in order to obtain a comfortable temperature. In the South it is shut out to prevent malarial fever. Millions of people in malarial countries still believe that night air is the carrier of deadly disease, and they use every means to keep it out of their homes by closing windows and doors as soon as the sun disappears in the west. This idea holds in all parts of the world. It is not unusual to find whole communities closing their houses carefully as soon as the sun goes down and not opening them again until morning.

"This prejudice against night air should be banished from the mind, for, since the discovery that the mosquito is the carrier of tropical fever and not the night air, it may be stated with authority that the man may breathe fresh night air with impunity if he protects himself from insects. Outdoor air is much purer in a given location at night than it is during the day. The atmosphere is cleansed by the precipitation of dew and frost, for moisture as it drops to the earth carries with it from the air the particles of dust and smoke which pollute it.

A Recognized Remedy.

"When there is no wind the atmosphere is also cleared by gravity, the particles of dust settling slowly to the earth. Fresh, cold night air stimulates and tones the body and induces strength and a fresh mental outlook upon life.

"The interiors of the majority of homes in northern countries are breeding places for disease, because of the difficulties in the way of, and the objection to, admitting fresh air. Foul air, which is full of poisonous gases exhaled from the lungs of the inmates, is the usual atmosphere of the home, and it can not be otherwise when our houses are built to be closed as tightly as possible.

"To-day fresh air is a recognized remedy for pneumonia and tuberculosis, and it is also known to be a preventive of diseases generally. It is essential to good health, and for this reason it is necessary to make arrangements for obtaining it in every inclosed space used as a shelter by human beings. Buildings should be ventilated so that it will be impossible for those who use them to re-breathe the air which has been expelled from their lungs."

GULLS BEATEN 7 TO 2 BRADY IN FINE FORM CRACKERS WIN

BASEBALL

THE ATLANTA GEORGIAN

Read for Profit---GEORGIAN WANT ADS---Use for Results

VOL. XI. NO. 249. ATLANTA, GA., THURSDAY, MAY 22, 1913. 2 CENTS EVERYWHERE PAY NO MORE

FINAL★

DARKNESS STOPS GAME IN SIXTH INNING

Wally Smith's Triple Raises Havoc With League Leaders in Opening Spasm.

PONCE DE LEON BALL PARK, May 22.—The Crackers went after the Gulls here this afternoon and trimmed the leaders in a fast game by the score of 7 to 2.

The game was called on account of rain.

THE GAME.

FIRST INNING.

Stock hit a fly to right. Bailey fell while chasing the ball and Stock took three bases on the hit. Starr popped to Alperman. O'Dell flied to Welchonce and Stock scored. Jacobson stung one past Bisland, the Cracker shortstop got one hand on the ball, but couldn't hold it. Clark flied to Long. ONE RUN.

Tommy Long laced a single past O'Dell. Bailey made a poor bunt and Long was out at second, Schmidt to Stock. Alperman grounded to O'Dell, who did a juggling act long enough to let Whitey reach first. Welchonce flied to Jacobson and thanks to his poor throw to third, Bailey took third, while Alperman reached second. Smith tripled into the ditch near the scoreboard and Bailey and Alperman scored. Bisland slammed a single over O'Dell's head and Smith scored. Agler walked and Bisland went to second. Dunn grounded to O'Dell, who touched third, forcing Bisland. THREE RUNS.

SECOND INNING.

Robertson, the Mobile slugger, hit a puny grounder to Alperman and was out to Agler. Paulet went out on a high pop to Alperman. Schmidt placed a single between Bisland and Smith. Campbell was out on an easy foul to Dunn. NO RUNS.

Brady grounded to O'Dell, who stopped the ball with one hand and threw him out to Paulet. Long popped to Starr. Bailey bounded one to Campbell and was out to Paulet. NO RUNS.

THIRD INNING.

Stock slammed a hard grounder to Smith, who made a neat stop and threw to Agler, retiring Stock. Starr grounded out to Agler. O'Dell went out, Bisland to Agler. NO RUNS.

Alperman grounded to Starr and was an easy out to Paulet. Welchonce struck out. Smith flied to Robertson. NO RUNS.

FOURTH INNING.

Jacobson went out, Alperman to Agler. Clark grounded to Bisland, who fumbled, and Clark was safe at first. Robertson lifted a high fly to Agler. Clark tried to steal but was out, Dunn to Alperman. NO RUNS.

Bisland fanned. Agler singled to right. Dunn singled to center and Agler was caught trying to reach third, Jacobson to Stock to O'Dell. Brady grounded to Starr and Dunn was out to Stock. NO RUNS.

FIFTH INNING.

Paulet grounded to Brady, who let the ball get away from him for an error and Paulet was safe at first. Schmidt lined a single past Bisland and Paulet reached third. Campbell flied to Bailey and Paulet tallied. Stock lined a fly to Long. Starr flied to Bailey. ONE RUN.

Long singled to right. Bailey grounded to Paulet, who threw to second in an effort to get Long. Stock dropped the ball and all hands were safe. Alperman beat out a bunt to O'Dell and the bases were full. Welchonce went out, O'Dell to Paulet and Long scored. Smith fanned. Bisland bounced one against the scoreboard for three bases, scoring Bailey and Alperman. Agler struck out. THREE RUNS.

SIXTH INNING.

O'Dell grounded out to Agler. Jacobson went out, Brady to Agler. Clark flied to Welchonce. NO RUNS.

Dunn grounded to O'Dell, who threw wild to first, and Dunn was safe at first. Brady bunted in front of the plate and Dunn was forced at second, Schmidt to Stock. Long beat out a bunt down the third base line. Bailey bunted in front of the plate and on Campbell's wild throw to first was safe. Alperman went out to Paulet and Brady registered. Welchonce flied to Schmidt. ONE RUN.

Ball 'Trust' Inquiry Resolution Not Dead

WASHINGTON, May 22.—Representative Gallagher, of Illinois, denied to-day that his resolution for an investigation of the so-called baseball trust was dead.

There have been reports, Gallagher admitted, that the House Rules Committee, to which his resolution has been referred, was hostile. He declared, nevertheless, that he would press for a public hearing.

"I have some evidence that will open their eyes," he declared.

If you have anything to sell advertise in The Sunday American. Largest circulation of any Sunday newspaper in the South.

BASEBALL

GULLS									100 010 - 2
CRACKERS									300 031 - 7

GULLS—	AB.	R.	H.	PO.	A.	E.
Stock, ss	3	1	0	4	1	1
Starr, 2b	3	0	1	0	2	0
O'Dell, 3b	2	0	0	2	2	2
Jacobson, rf	3	0	1	2	1	0
Clark, lf	3	0	0	0	0	0
Roberston, rf	2	0	0	0	0	0
Paulet, 1b	2	1	0	5	0	0
Schmidt, c	2	0	2	5	2	0
Campbell, p	1	0	0	0	1	1
Totals	21	2	4	18	9	4

CRACKERS—	AB.	R.	H.	PO.	A.	E.
Long, lf	4	1	3	3	0	0
Bailey, rf	3	2	0	1	0	0
Alperman, 2b	4	2	1	3	2	0
Welchonce, cf	3	0	0	2	0	0
Smith, 3b	3	1	1	0	1	0
Bisland, ss	3	0	2	0	1	1
Agler, 1b	2	0	1	8	0	0
Dunn, c	3	0	1	1	1	0
Brady, p	3	1	0	0	1	1
Totals	28	7	9	18	6	2

SUMMARY.

Three-base hits, Stock, Smith and Bisland. Struck out—By Campbell 4. Bases on balls—Off Campbell 1. Sacrifice hits—Campbell. Umpires, Pfenninger and Hart.

SOUTHERN LEAGUE

All Southern League games off on account of rain except the Atlanta-Mobile game.

NATIONAL LEAGUE

AT BROOKLYN—
PITTSBURG ..... 0 0 0 0 1 . . . . - 1 3 0
BROOKLYN ..... 0 0 0 0 0 . . . . - 0 3 1

Cooper and Simon; Curtis and Miller. Umpires, Orth and Klem. CALLED ON ACCOUNT OF RAIN.

All other games off, rain.

AMERICAN LEAGUE

AT CLEVELAND—
WASHINGTON ..... 0 0 0 0 0 0 0 0 0 - 0 6 2
CLEVELAND ..... 1 0 0 1 1 0 0 2 X - 5 13 0

Johnson and Ainsmith; Steen and O'Neill. Umpires, O'Loughlin and Hart.

AT ST. LOUIS—
NEW YORK ..... 0 0 0 0 0 0 . . . . - . . .
ST. LOUIS ..... 0 0 1 0 3 1 . . . . - . . .

Klepfer and Sweeney; Stone and McAllister. Umpires, Hildebrand and Connally.

AT CHICAGO—
BOSTON ..... 0 0 0 0 0 0 0 0 1 - 1 10 0
CHICAGO ..... 0 1 0 1 0 0 0 0 X - 2 8 1

O'Brien and Carrigan; Russell and Schalk. Umpires, Dineen and Ferguson.

AT DETROIT—
PHILADELPHIA ..... 1 0 0 4 2 0 0 0 0 - 7 7 0
DETROIT ..... 0 0 0 0 0 0 0 0 0 - 0 3 2

Plank and Lapp; Hall, Zamlock and Stanage. Umpires, Evans and McGreevy.

Chambers' Romance Characters to Wed

BALTIMORE, May 22.—The engagement has been announced of Miss Suzanne Carroll, daughter of Mrs. J. Howell Carroll, who lives in New York when she is not abroad, to Major John Phillip Hill, United States District Attorney here.

The father of the bride-elect was the late John Howell Carroll, who was Consul at Cadiz, Spain, and who died at Mentone, on the Riviera. She is a direct descendant of Charles Carroll of Carrollton. Through her mother she is descended from the Rogers, Dulanys and Graftons. Major Hill is a member of the Bancroft family.

"The Gay Rebellion," by Robert W. Chambers, is dedicated to Miss Carroll and Major Hill is mentioned as "J. H." They are both friends of Mr. Chambers, whom they often visit at his country place on Long Island.

Many Take Tests as Public Accountants

Thursday saw the conclusion of the semi-annual examinations for certified public accountants held in the directors' room of the Third National Bank. Joel Hunter, of Atlanta, chairman of the Georgia Board of Certified Public Accountants, conducted the examination.

He said more men sought places as public accountants this time than in a number of years. He added that the men taking the examination are of a high type.

Dallas School Closing.

DALLAS.—Commencement exercises of Dallas High School begin Friday and conclude Monday. Rev. Joseph A. Sharpe, president of Young Harris College, will preach the commencement sermon Sunday. The literary address will be delivered by Dr. Y. J. Edge, of Shorter College, Monday.

AMERICAN ASSOCIATION

FIRST GAME.
AT MILWAUKEE—
INDIANAPOLIS—
0 0 0 1 0 0 0 0 0 - 1 7 1
MILWAUKEE—
0 0 3 0 1 0 0 0 X - 4 10 2

Harrington, Linke and Cotter; Cutting and Hughes. Umpires: Murray and Hanlboe.

SECOND GAME.
INDIANAPOLIS—
1 0 0 . . . . . - . . .
MILWAUKEE—
1 0 0 . . . . . - . . .

Merz and Clarke; Daugherty and Marshall. Umpires, Handlboe and Murray.

AT ST. PAUL—
LOUISVILLE—
1 0 0 0 1 0 0 0 0 - 2 8 1
ST. PAUL—
0 0 0 0 0 0 0 0 1 - 1 5 1

Laudermilk and Severoid; Gardner and James. Umpires, Johnstone and Connolly.

AT KANSAS CITY—
COLUMBUS—
1 0 0 0 0 0 . . . . - . . .
KANSAS CITY—
1 0 0 0 0 0 . . . . - . . .

Dauss and Smith; Morgan and Kritchell. Umpires, Chill and O'Brien.

FIRST GAME.
AT MINNEAPOLIS—
TOLEDO—
0 0 0 0 0 1 0 0 0 - 1 3 2
MINNEAPOLIS—
0 0 0 0 1 1 0 0 X - 2 7 1

James and Krueger; McGudge and Owens. Umpires, Irwin and Westervelt.

SECOND GAME.
TOLEDO—
0 6 . . . . . - . . .
MINNEAPOLIS—
1 1 . . . . . - . . .

George and Livingstone; Gilligan and Owens. Umpires, Irwin and Westervelt.

INTERNATIONAL LEAGUE

AT TORONTO—
PROVIDENCE—
1 0 0 0 0 0 0 1 0 - 2 9 1
TORONTO—
0 1 0 0 0 0 0 0 0 - 1 10 0

Bailey and Onslow; Brown and Graham. Umpires, Nallin and Hayes.

AT ROCHESTER—
JERSEY CITY—
0 1 0 0 0 0 1 0 0 - 2 8 0
ROCHESTER—
2 0 0 0 0 2 1 0 X - 5 7 1

Davis and Wells; Keefe and Williams. Umpires, Carpenter and Bierhalter.

Other games off—rain.

SOUTH ATLANTIC LEAGUE

AT ALBANY—
MACON—
0 . . . . . - . . .
ALBANY—
0 . . . . . - . . .

Moses and Reynolds; Dugglesby and Kunkel. Umpire, Pender.

AT JACKSONVILLE—
SAVANNAH—
1 1 0 0 0 0 0 . . - . . .
JACKSONVILLE—
0 0 0 0 0 0 0 . . - . . .

Poole and Gelbel; Horton and Smith. Umpires, Moran and Bar.

Buys a Townsite To Retain Privacy

REDLANDS, CAL., May 22.—Miss Olivia Eggleston Phelps Stokes of New York, widely known for her gifts to Yale and Columbia and for other public benefactions, has a strong desire for privacy.

Miss Stokes has just won a fight to keep her winter estate at Oaklands exclusive. A real estate firm, it is reported, bought an adjoining tract and laid out a bungalow townsite at $6.00 a lot. Miss Stokes got busy, but the price of lots advanced to $1,100, it is said, before she had bought the last one and thus secured the privacy so much prized.

RACING

RESULTS.
AT LOUISVILLE.

First—Five furlongs: Duquesne 110 (Goose), 10.50, 5.40, 4.60, won; The Grader 106 (Andress), 7.30, 3.60; Praetorian 111 (Steele), 4.50. Time, 1:15 2-5. Also ran: Darkey, Wavering, Verena, Dr. Waldo Briggs and Coppertown.

Second—Purse, 5 furlongs: Lost Fortune 102 (Kedris), 37.70, 12.90, 8.70, won; Black Toney 115 (Ganz), 4.00, 3.10; Meshach 105 (Borel), 4.30. Time, 1:05 4-5. Also ran: Miss Charlot, Eustace, Caronome, Harbard, Lady Innocence and High Class.

THIRD—Handicap, mile and 70 yards: Swannanoa, 102 (Martin), 41.20, 13.20, 4.10, won; Ten Point, 115 (Gross), 3.10, 2.40, second; Prince Hermis, 97 (McCabe), 3.00, third. Time, 1:47. Hamilton, Irish Gentleman ran.

FOURTH—The Juvenile stakes, 5 furlongs: Salon, 107 (Goose), 8.00, 4.70, 4.20, won; xAunt Mamie, 98 (McCabe), 6.20, 4.60; Old Ben, 104 (Borel), 7.30. Time, 1:02 2-5. Tktok, Edith W., Brigs Brother, Frances M., David Craig, Ruby Hyams and Toynbee also ran.

AT ELECTRIC PARK.

First—Four and one-half furlongs: Sidon 115 (Bauer), 5.40, 3.90, 2.60, won; Inclement 110 (Pickens), 6.20, 2.90; Inspired 110 (Sterling), 2.80. Time, :59. Also ran: Our Nugget, Spring Up and Sweet Times.

Second—Three-year-olds and up, selling, 4½ furlongs: Little Pal 107 (Pickens), 6.80, 3.20, 2.30, won; Phew 100 (Johnsten), 3.70, 2.50; Blue Crest 105 (Skirvin), 2.30. Time, :59 4-5. Also ran: Shreve, Firm, Shillalah and Black Branch.

THIRD—Three-year-olds and up, selling, 4½ furlongs: Pink Lady, 100 (Alexander), 4.65, 2.70, 2.60, won; Old Hank, 100 (Deunler), 13.10, 6.70, second; Black Silk, 105 (Feeney), 6.60, third. Time, 1:01. Mabel Lyon, Gold Check, Pons Nevell, Golden Cluster, Woolgate, T. B. Spears ran.

FOURTH—Two-year-olds and up, selling, 4½ furlongs: Ella Crane, 100 (Deunler), 17.60, 4.50, 3.20, won; Fanchette, 113 (Matthews), 3.10, 2.50, second; Rock Rest, 102 (W. Doyle), 3.40, third. Time, :58 3-5. Refugita, Anna Claire, Roseburg IV, Lotharlo ran.

FIFTH—Six and a half furlongs: Ben Prior (Deunler), 11.50, 5.00, 2.60, won; Slim Princess, 111 (Doyle), 5.60, 3.20, second; Royal Onyx, 119 (Pickens), 2.40, third. Time, 1:29. Remarkable, Tonlata ran.

RACE ENTRIES ON PAGE 2.

RESIGNATION STIRS NORTHERN CHURCH

Chairman of Building Board, Declaring Fund Illegally Diverted, Quits.

Something of a sensation occurred in the General Assembly of the Presbyterian Church, U. S. A., this afternoon when announcement was made that Dr. Duncan J. McMillan, of New York, Secretary of the Board of Church Erection, believed the Assembly had acted illegally in diverting the John S. Kennedy memorial fund, and for that reason had resigned.

Announcement of the resignation was made to the general Assembly by Dr. John F. Patterson, of Orange, N. J., Chairman of the Board of Church Erection. In his report Dr. Patterson recommended that Dr. McMillan's resignation be accepted. The Assembly voted, however, to refer the resignation to the whole Board of Church Erection.

Reference was ordered on the resignation, according to the concensus of opinion, in order to "save Dr. McMillan's face" before the Assembly. Dr. McMillan's great work is recognized generally, but he is considered to be out of harmony with many of the present leaders. The reference on his resignation was tantamount to an acceptance, as the Board of Church Erection will soon fill his place.

Yesterday the Assembly voted to make the John S. Kennedy memorial fund part of the loan fund, by which it would be parceled out to needy churches under promise of repayment. Hitherto it had been kept as an endowment fund, the income only being expended.

Dr. McMillan took the ground that the fund, which amounted to $500,000, should remain as a permanent fund. He said the Assembly had acted illegally in diverting it, and therefore he could not continue to serve as secretary of the Board of Church Erection.

Nearly everybody in Atlanta reads The Sunday American. YOUR advertisement in the next issue will sell goods. Try it!

JAPS RESENT U.S. REPLY; TO PRESS CLAIMS

Ambassador Chinda Instructed to Insist That Treaty Is Violated.

TOKIO, May 22.—Emperor Yoshihito of Japan was taken seriously ill to-day with inflammation of the lungs. He has a high fever, and eight court physicians are constantly in attendance. The Emperor has never had a rugged constitution. He ascended to the throne July 30 last, and is 34 years old.

Special Cable to The Atlanta Georgian.

TOKIO, May 22.—The reply of the United States Government to the representations of Japan relative to the anti-alien land law in California is considered unfavorable. This was learned to-day at the Foreign Office.

Part of the reply to-day became known. It denies any intended infringement of Japanese treaty rights.

The United States Government refused to initiate any action in the Supreme Court to test the validity of the action of the California Legislature and Governor Johnson, who signed the law.

The Japanese government has sent instructions to Ambassador Chinda to press more vigorously the claims of the Japanese.

In its communication to the Japanese Ambassador the Foreign Office urges the necessity of impressing upon Secretary of State Bryan Japan's interpretation of the existing treaty between this country and the United States.

Another feature of the reply which is distasteful to Japan is the proposal to submit the anti-alien land law to a referendum vote in California.

Chinda Gives Notice He Will Renew Protest.

WASHINGTON, May 22.—Viscount Chinda, Japanese Ambassador to the United States, to-day served notice on the State Department that next week he will resume the official discussion of the controversy arising from the California land law.

It was learned that Ambassador Chinda will take up the American reply at length when he calls upon Secretary Bryan. It is understood here that the Japanese official has received instructions from his Government to lay particular stress upon the Japanese contention that the present situation is an infringement on treaty obligations.

Government dispatches from Tokio to-day pointed out that the Japanese Foreign Office considers the American reply to the Japanese protests as unfavorable, inasmuch as it denied the right of the Orientals to hold land in the United States, despite the existing treaty.

Officials here say that this opinion arises from the fact that the Japanese do not understand the form of government of this country and that the States rights doctrine is incomprehensible to the Orient.

It is admitted here that the American reply was quite frank, as was the protest of Japan, but administration officials say there was no clause in the entire note at which the Japanese should take offense.

Wilson Orders Sisson To Omit "War Talk."

WASHINGTON, May 22.—Acting under orders of President Wilson, Representative Sisson of Mississippi to-day went over the rough draft of his speech on the Japanese situation, to be delivered in the House to-morrow, carefully expurgating all the "war talk."

The President warned Sisson that the speech must contain nothing of an incendiary nature, and Sisson is editing out all remarks which are not strictly musty and conventional, relating to the treaty-making powers of the Federal Government as fixed by products of the last 100 years.

Bandits and Police In Pistol Battle in New York Streets

NEW YORK, May 22.—A running fight in the streets of New York today accompanied a hold-up when four armed Italian bandits attacked James T. Wintress, a bank messenger, who was carrying $10,000 in a carriage from his bank to the Nathan Manufacturing Company. Before Wintress could produce a weapon he had been twice wounded.

Sergeant Sheehan and Patrolman Finnegan, the first officers on the scene, opened fire on the robbers, wounding two of them. The other two fled, firing at the policemen with rifles.

Wintress was taken to the Harlem Hospital, where it was found his condition was critical.

First Concert of Year at Piedmont Park Next Sunday

The first outdoor musical concert of the season will be given in Piedmont Park Sunday afternoon from 3:30 to 5:30 o'clock. Music will be furnished by the Fifth Regiment Band.

"Whether these concerts will be permanent depend on the action of Council in providing funds," said J. O. Cochran, president of the park board. "We can secure private subscriptions if Council only will begin the movement.

"We hope to have music in Grant and Piedmont Parks several times a week and every Sunday through the summer."

Baker Is Court Shy; Fined for Timidity

D. Zakas, a baker at 251 Peachtree Street, Thursday became convinced the bakery business was unprofitable when it interferes with the acceptance of an invitation from Recorder Broyles.

Zakas failed to appear in police court when summoned on a charge of violating the fly screen ordinance. He sent as a substitute one of his employees, who explained that his employer was busy at the bakery.

Zakas was telephoned, but still he did not appear. The judge then sent an officer after him.

Zakas was fined $25.75 for failing to go to court and $10.75 for violating the ordinance.

City Officials Take University Course

MADISON, WIS., May 22.—Mayor Blankenburg, of Philadelphia, several of his cabinet, nearly 100 members of the City Club of Philadelphia and Mayor Riddle, of Atlantic City, today began their three-day term as students at the University of Wisconsin, where they expect to learn many things about municipal economy. They heard their first lecture by Dean Louis Reber this morning.

Several educators who came with the party began studying college methods originated by the University of Wisconsin.

Verdict in 90 Seconds.

MACON.—It took exactly 90 seconds for a jury in the Bibb Superior Court to find B. B. Lockhart, a young white man, not guilty of the charge of murder. He shot and killed a negro, with whom he had a quarrel.

Look At This!

A large automobile dealer in Atlanta says he gets better results in the automobile columns of *The Georgian* and *Hearst's Sunday American* in the *"Want Ad"* section than any advertising he has tried. These little *"Want Ad"* tablets hit the spot.

GRAND JURY WON'T HEAR LEO FRANK OR LEE

Understood That Cases Will Be Brought Separately, With One Accused as Accomplice.

Solicitor General Hugh M. Dorsey announced Thursday afternoon that he was prepared to go before the Grand Jury Friday morning with his strongest evidence in the case of Leo M. Frank and Newt Lee, held in connection with the murder of Mary Phagan.

Although Mr. Dorsey would not discuss the form in which the cases would be presented, it was reliably stated they would be heard separately and the charge against one would be that he was an accessory to the fact.

Neither of the defendants will go before the jury. Mr. Dorsey said that in the event any move was made to introduce evidence for the defense he was prepared to block it. He said he had looked up Supreme Court decisions on this question, because when the Grand Jury was asked to indict Dr. W. H. Gillem for beating W. H. Johnson the jury in his absence had allowed Dr. Gillem to come before it, which, he said, was contrary to all law.

Twelve to Govern Action.

The opinion of 12 of the 21 jurymen will govern the action of the body. There can be no minority, said the Solicitor. If 12 of the men indict or decline to indict, the other jurors have to sign the "true" or "no bill" with the 12. Eighteen of the 21 constitute a quorum.

The Solicitor said it would be impossible to present all the evidence in one day, and that it might be necessary to carry the investigation over into the next week. He said, however, that it was not improbable the strongest evidence he had would be presented the first day, and if the jury considered it sufficiently strong, it could return an indictment without hearing the other evidence.

Gets Finger Print Evidence.

He said for the last few days his case had been complete, with the exception of preparing the testimony accumulated and some later important facts brought out by finger-print and handwriting experts. Several witnesses, whose identity has been carefully guarded, would give evidence that no one outside of his office was aware of, said the Solicitor.

C. W. Toble, of the Burns Agency, stated Thursday afternoon that he was making the most satisfactory progress. He said it was only a question of a few more days when he would have the case in a definite, tangible shape.

The Solicitor would not discuss the findings of P. A. Flak, the finger-print expert from New York, other than to say that nothing had developed from it that would make him contemplate a change in his plan to present the cases to the Grand Jury Friday.

Burns Forces Augmented.

The Burns forces have been augmented by a finger-print and handwriting expert and another detective. The three were closeted with the negro, Newt Lee, for more than an hour Wednesday. Neither would discuss the interview.

L. J. Fletcher, Bertillon expert at the Federal prison, was drawn into the case by Solicitor Dorsey Wednesday.

Mr. Fletcher is a handwriting expert as well. He has been connected with the Government for several years and has made an intimate study of criminology. He worked with Mr. Dorsey's expert, Flak, when he examined articles for finger prints at the Solicitor's office Wednesday night.

Department and Pinkerton detectives are conducting a relentless search for the missing mesh bag Mary Phagan carried to the factory with her when she received her pay. If it is found they expect it to prove one of the most important bits of evidence for the State.

City detectives have been assigned the task of locating the young wom-

100 WITNESSES IN PHAGAN CASE SUBPOENAED

Grand Jury to Get Much Finger-Print Evidence When Slaying Is Taken Up Friday.

Continued From Page 1.

an referred to in Mrs. A. A. Smith's letter to The Georgian. Mrs. Smith said she heard a young woman on Whitehall Street say she was with Mary Phagan at 4 o'clock Memorial Day afternoon.

Many Subpenas Served.

Deputies at the Solicitor's office began Thursday morning serving the large batch of subpenas for witnesses in the Phagan case to appear before the Grand Jury Friday morning at 10 o'clock. More than 100 were issued.

The Solicitor would not say whether he would introduce all of them, but said he would have them in readiness. Several persons whose names have not appeared in connection with the case have been asked to testify.

It became known also that expert testimony on handwriting and finger prints would play an important part in the hearing by the Grand Jury. No less than three famous finger-print and handwriting experts have been called into the case by Mr. Dorsey, and the arrival on the scene Wednesday of the best finger-print expert with the Burns agency established beyond any doubt that "finger prints" and "handwriting" would be strong cards to be played by the State.

Tobie said Wednesday his actions have been misunderstood, and that criticism of his failure to work with the Atlanta detectives was due to a misapprehension. He explained his position in the following statement to The Georgian:

"When I came here, I started to work independently, without asking any information from Atlanta detectives. I have been criticised, but I think the criticism was unjust. It was not egotism, but delicacy, that kept me from going to them.

"They had been working on the case over three weeks. Then I came. Now, if I had gone to them and said, 'Gentlemen, please give me all the information you got in your three weeks' work,' don't you think that would require an unusual amount of nerve?

Denies He Made Criticism.

"If I were working on a case, and after three weeks a detective from another place should come to me and ask for all my information, I would think he had lots of nerve. It was not egotism on my part—it simply required more nerve than I had.

"I also have been criticised for criticising the other men on the case. I have been reported as criticising them for not looking into the foot prints and finger prints immediately after the murder. But I did not make that criticism. I said they had overlooked two good clews if they had passed up the finger prints and thumb prints, but I did not say they had passed them up. I still say two good clews were overlooked, providing the thumb prints and finger prints were not traced, but, mind you, I do not say they were not taken up. The fact is, I don't know to-day whether they were or not."

Woman Held Guilty Of Robbing Her Host

MACON, GA. May 22.—Mrs. Francis Tedder, of Atlanta, was found guilty in the Superior Court to-day of robbing W. D. Kersey, whose family she was visiting several months ago.

The charge is larceny from the person. She will be sentenced this afternoon.

Hatfield Frees 12 Held in Mine War

CHARLESTON, W. VA., May 22. Twelve military prisoners were released by Governor Hatfield to-day following a conference with them lasting several hours.

Among those released were John A. Brown, member of the Socialist Party National Committee, and Charles W. Boswell and W. H. Thompson, Socialist editors.

Some of the men are charged with murder.

BARNUM'S "FAT LADY" IS DEAD; WEIGHED 600 LBS.

CHICAGO, May 22.—Mrs. Mary Peters, who for twenty years made her living by being fat, is dead to-day at the county nospital following an operation for the removal of a tumor. The tumor weighed 150 pounds. Mrs. Peters weighed nearly 600 pounds. She was one of Barnum's leading attractions for many years.

CASH GRO. CO. 118 - 120 Whitehall

SNAP BEANS 3½c Qt.

Fancy Lemons, dozen	14½c
Fresh Country Eggs, dozen	16½c
Gallon Alaga Syrup	49c
24 pounds good Flour	64c
Welch's Grape Juice—Pints, 19c; qts., 33c; half-gallons	59c
10c Can Georgia Cane Syrup	5c
15c Can Condensed Milk	9c
20c Columbia River Salmon	9c
15c Alaska Salmon, 1-lb. Can	7½c
15c Sugar Corn, Can	7½c
30c Crisco, Can	19c
50c Queen Olives	19c
30c Queen Olives	19c
20c Stuffed Olives	12½c
35c Libby's Asparagus Tips	17½c

CASH GRO. CO. 118 - 120 Whitehall

The Georgian-American Pony Contest VOTE COUPON

Hearst's Sunday American and Atlanta Georgian
PONY CONTEST VOTE COUPON, THURSDAY, MAY 22, 1913
5 VOTES
NOT GOOD AFTER JUNE 6, 1913.

Vote for .....

Address .....

CARRIERS' AND AGENTS' BALLOT.

Hearst's Sunday American and Atlanta Georgian
Pony Contest Vote Coupon, Thursday, May 22, 1913.
5 VOTES NOT GOOD AFTER June 6, 1913.

Vote for .....

Address .....

SCHOOL BOYS' AND GIRLS' BALLOT.

Next Sunday's Coupons Will Count 30 Votes

DECISION IN HUFF CASE IS RESERVED

Aged Defendant Disappointed in Not Knowing Whether or Not He Goes to Jail.

MACON, GA., May 22.—Judge W. I. Grubb has reserved his decision in the Huff contempt case, and will not announce it until he has had more opportunity to study the evidence and compare it with the letters sent by Colonel W. A. Huff to Judge Emory Speer last summer. He left this afternoon for Birmingham, Ala., his home.

The defendant did not offer any witnesses, though going on the stand himself. Colonel Huff stated, under oath, that he wrote the letters to Judge Speer because he wanted the judge to know what he thought of him as a man.

"I wanted him to know that I was keeping tab on him," said the aged defendant. "I did not expect my letters to influence him in my behalf. In fact, I believed that if the communications would have any effect at all, the effect would be adverse to my interests."

Both the prosecuting attorney, O. D. Street, of Birmingham, and Attorney T. S. Felder, for the defense, stated in their arguments that the trial of Colonel Huff was not intended to vindicate Judge Speer in any manner or by its result to have any effect on the Judge in that respect.

Judge Grubb held that whether the charges in the letters were true or untrue did not matter, and he would not allow an investigation of them. The defendant's counsel announced that he was ready to submit proof.

The failure of Judge Grubb to announce his decision to-day was a distinct disappointment to the defendant.

"I am not criticising Judge Grubb," says Colonel Huff, "but I would really like to know whether I shall go to jail or be a free man."

The Government made out its case yesterday afternoon without any testimony from Judge Speer. The Government showed that Colonel Huff sent the letters to Judge Speer and that they were delivered to him at his house, and also that Colonel Huff gave a copy of one of the letters to the newspapers for publication.

J. P. Morgan's Son Boat Crew Captain

BOSTON, May 22.—Junius Spencer Morgan—"Silent" Morgan as he is known at Harvard—has been elected captain of the junior class crew, it was announced to-day.

Young Morgan heretofore has engaged little in athletics, not because he did not care or have any aptitude, but because his dislike for mathematics gave him a condition which barred him. He worked off the condition last fall and immediately went to work for the crews. He made good and is now captain.

Mrs. Lucy G. Kelly To Be Buried Here

The body of Mrs. Lucy Grist Kelly, who died in Memphis Tuesday, will arrive in Atlanta Thursday afternoon for interment.

Mrs. Kelly, who was 28 years old, had been a resident of this city prior to her going to Memphis and had many relatives and friends here. Mrs. J. A. Ray, 140 West Alexander Street, an aunt of the deceased, will attend to the funeral arrangements.

Besides Mrs. Ray, Mrs. Kelly is survived by three brothers, Q. W. and W. W. Grist, of Washington, D. C., and C. M. Grist, of New Orleans.

MILLS AT LAGRANGE TO RESUME OPERATION

LAGRANGE, GA., May 22.—The Park Mills, which have not been in operation for several years, will begin operation as soon as necessary arrangements can be made. The capacity of the plant will be doubled and new machinery installed. This will bring to LaGrange several hundred people. The re-habilitation of the plant has already begun.

White City Park Now Open

'PLAY BALL!' WILL BE PASTOR'S TEXT

Rev. Caleb Ridley Will Preach on Lessons Taught by the National Game.

Militant and competent Christianity will be preached from the pulpit of the Central Baptist Church Sunday night, when the pastor, the Rev. Caleb A. Ridley, will take as the subject of his sermon the game of baseball.

"Play Ball" will be the text, as he announced to his congregation at the Wednesday night meeting.

"In the course of my trip to St. Louis last week to attend the National Baptist Convention," he explained, "I saw a game between the Boston Red Sox and the St. Louis Browns. 'Smoky Joe' Wood was pitching, and Tris Speaker and Yerkes and Hooper and the other heroes were there. And it struck me that these were men, and that there is an analogy between the game as it should be played and the life of a Christian man.

"Baseball is life.

"Nobody but men can play it. It is no game for mollycoddles. It is a game for men and for thinkers.

"Everybody must play his own part and keep away from the other man's. That's team work, and should apply to life as well as to baseball. I saw Speaker and Yerkes and Hooper all run after a fly—and miss it.

"When a player gets on base, he has his eye on home plate. There is a definite and desirable goal. And this, too, is like life."

Jasper Seeks More Power Company Tax

JACKSON, GA., May 22.—The courts may be called on to settle the question as to whether Butts or Jasper County is entitled to the larger share of the tax returns of the Central Georgia Power Company. Since the dam was erected on the Ocmulgee River several years ago the company has returned its Butts County property for $750,000 and that in Jasper County for about $100,000. Now Jasper County claims that five-eighths of the company's dam is on its side of the stream and that Jasper should have more of the taxes.

Wilson Frees Man In Shadow of Death

WASHINGTON, May 22.—Compassion for a prisoner said to be in the last stages of tuberculosis and fear that his presence in the Magoffin County jail in Kentucky might endanger the health of the other inmates has caused President Wilson to commute the six months' sentence imposed upon Bryant Combs at Covington, Ky. He will be released immediately.

Combs was convicted of operating a "moonshine" still.

Chicago Suffragist Refuses to Pay Tax

CHICAGO, May 22.—The board of assessors of Cook County to-day began preparations to bring Mrs. Belle Squires into court and force her to pay taxes.

Mrs. Squires notified the board that she dared it to try to compel her to pay any taxes until she was permitted to vote. In order to be permitted to bring the case into court the board assessed Mrs. Squires on $1,000 worth of personal property and added $500 penalty because she presented no schedule.

Tifton Store Burns, With $20,000 Loss

TIFTON, GA., May 22.—The dry goods store of S. and H. Kulbursch was entirely destroyed by fire early to-day. The blaze started in the basement at the rear of the store. Stock and fixtures were valued at $17,500, with $7,200 insurance. The building was owned by J. W. and E. R. Sumner, of Sycamore, and was valued at $2,500, with $2,000 insurance. The origin of the fire is not known.

'STEAM ROLLER' CHARGES IN U.S. ASSEMBLY

Moderator Is Attacked by Prominent Southern Delegate, Who Quits the Sessions.

Declaring that Moderator Dr. J. S. Lyons was running the Southern Presbyterian Assembly "with a steam roller like a political convention," Dr. W. M. McPheeters, of Columbia, S. C., chairman of the Committee on Education and one of the leading figures in the Assembly, resigned as head of the committee, placed his report in the hands of the clerk, and retired from the deliberations of the body.

Dr. McPheeters' action came at the close of a lengthy dispute over parliamentary law with the moderator, touching upon his right to propose a substitute to the minority report of the committee on the Federal Council of Churches.

Twice refused permission to broach his substitute, and failing to get the approval of the house when C. H. Jones, of Oklahoma, appealed from the parliamentary decision of the moderator, Dr. McPheeters finally gained the floor on a question of personal privilege.

Personalities Injected.

It was then that personalities were injected into his dispute with the moderator. Expressing his high personal regard for Dr. Lyons, Dr. McPheeters said:

"But he can not change the rules of procedure under which the Assembly works. All that is necessary to reduce this gathering to one similar to a political convention, with its steam roller methods, are actions such as the moderator has taken, to forbid discussion and rush to a vote a question upon which the Assembly is divided, without an opportunity for discussion by those opposing it."

He was interrupted by the gavel of Moderator Lyons.

"I will call the doctor to order," said the moderator. "What he is saying is a reflection on the personal integrity of the moderator, and I cannot listen to it with equanimity. The doctor can not continue."

Dr. McPheeters turned and faced Dr. Lyons, at the same time drawing his committee report from his pocket.

Retires From Assembly.

"The moderator has done me the honor to make me chairman of his committee on education," declared Dr. McPheeters, "but I can not stand this. I will place my report in the hands of the clerk of this Assembly and resign as head of the committee. I will retire from the deliberations of this body and make my explanations to my Presbytery."

Dr. McPheeters handed his report to the clerk and hurried from the room.

"The doctor must understand," said Dr. Lyons, "that his report is the property of the Assembly, and that he must get the consent of the committee before he can retire. I will entertain a motion."

Dr. Thomas S. Clyce, ex-moderator, arose and moved that Dr. McPheeters be permitted to retire and that the clerk read his report.

Cries of "No! No!" mingled with the voices of Moderator Lyons' adherents shouting in the affirmative.

Recess Ends Uproar.

Half a dozen men gained their feet and clamored for recognition, and Moderator Lyons postponed action on Dr. Clyce's motion until the afternoon session.

Dr. McPheeters' characterization of the manner in which Dr. Lyons conducted the Assembly as "steam roller methods" came immediately after the minority report of the committee on the Federal Council of Churches, presented by Dr. T. M. Lowry, of Memphis, was voted down. When the vote was announced, Dr. McPheeters gained the floor and said he desired to offer a substitute.

Dr. Lyons ruled that the substitute was out of order, and that the question of the adoption of the majority report should take precedence over all other business.

Dr. McPheeters insisted that his amendment was in order, and appealed to Dr. G. B. Strickler, of Virginia, a noted parliamentarian, who sustained his contention.

Charges Political Methods.

"I do not recognize the doctor," declared the moderator. "I explained the rules under which we are proceeding several days ago, and they will be enforced."

Dr. McPheeters turned to the house, and shaking his hand in the air shouted:

"He is using the steam roller like a political convention!"

The moderator's gavel descended and he refused to recognize any one of the dozens of men who leaped to their feet from all parts of the house. He called for a vote on the adoption of the majority report of the committee on the Federal Council of Churches, which recommended that the Southern Church continue its affiliation with that body. A viva voce vote was taken by the moderator, and the report declared adopted.

A standing vote was taken and the majority report declared adopted by a vote of 438 to 27.

Prior to the dispute and the final adoption of the report several addresses were delivered in favor of each report. Dr. T. S. Clyce, retiring moderator, and Dr. Thornton Whaling, of South Carolina, spoke in favor of the adoption of the majority report and the continuation of relations with the Federal Council. Dr. T. M. Lowry pleaded for the adoption of the minority report.

Reference to Dr. Shailler Matthews, of Chicago, president of the Federal Council, whose incumbency has formed the basis of much of the opposition to the Southern Church continuing in the Council, was made by Dr. Clyce and Dr. Whaling. Both declared that Dr. Matthews was but a mere incident, who easily could be brushed aside. Dr. Clyce urged action, protesting the re-election of Dr. Matthews and against undue political activity on the part of the Council.

United Assembly Adopts New Financial System.

What was termed the "greatest forward step in the history of the church" was taken at the closing session of the United Presbyterian Assembly Thursday morning, in the organization of the "Missionary and Efficient Committee."

This committee will principally act as a clearing house for all funds of the church. It absorbs the Ways and Means Committee, which has been in existence for 50 years, and the "Million-Dollar Committee."

The Missionary and Efficiency Committee will be composed of representatives of each of the boards of the church. An "every member canvass" for funds will be inaugurated by the new committee.

Congregational treasurers will be required to make monthly remittances of all mission funds to the financial agents of their respective presbyteries, and the financial agents must remit in turn to the Missionary and Efficiency Committee on the 10th of each month. The committee will remit on the 20th of each month to the treasurers of the various boards. Monthly statements will be published of all funds received and disbursed.

A new motto for the coming year was adopted. It was proposed by Dr. John A. Wilson, of Pittsburg, and is: "The World for Christ and a Tithe of Our Income for Missions."

Last year's watchword was: "Twenty-five Thousand Souls for Christ; a Million Dollars for Missions."

A telegram was read from Dr. R. J. Miller, editor for 32 years of The Christian Union Herald, offering his resignation. This periodical was bitterly attacked a few days ago by the Board of Publication. It was not a personal attack on Dr. Miller, however. The resignation was not accepted.

MODERATORS THANK THE GEORGIAN FOR FAIR AND CORRECT REPORTS

The Atlanta Georgian is deserving of an expression of thanks from the Presbyterian Church for the capable and sympathetic reports it has printed of the Assembly's proceedings. In behalf of the Presbyterian Assembly, I wish to express my sincere appreciation for the fairness and correctness of these reports.

JOHN TIMOTHY STONE,
Moderator Northern Presbyterian Church.
J. S. LYON,
Moderator Southern Presbyterian Church.
R. M. RUSSELL,
Moderator United Presbyterian Church.

EXPERTS TO WEIGH NEGRO PROBLEMS

Morality and Religion Subjects for Conference at Atlanta University Monday.

"Morality and Religion Among Negro Americans" will be discussed at the eighteenth annual session of the Atlanta Conference for the Study of Negro Problems at Atlanta University Monday, May 26.

The conference will be under the direction of Dr. W. E. B. DuBois, of New York. The program will include four sessions throughout the day and evening, at which many persons prominent in this work will make addresses.

Among those to speak will be Miss Lucy C. Laney, of Augusta, Ga.; Professor L. H. Williams, of Macon; Mrs. Samuel F. Harris, of Athens; Dr. Loring B. Palmer, of Atlanta.

"Health and Service" will be the subject at the morning meeting. In the afternoon the annual mothers' meeting and exhibition of the Gate City free kindergarten will take place with a symposium and short talks about social workers.

The main session will take place at 8 p. m., when Miss Laney and Dr. DuBois will speak.

The university will conclude its commencement exercises May 28. Friday evening the senior classes will present Shakespeare's "Comedy of Errors." President Ware Sunday will deliver the baccalaureate sermon. Tuesday there will be an inspection of building and grounds, a game festival by Normal and Oglethorpe students, an alumni business meeting and the alumni banquet. The award of diplomas will be made Wednesday, May 28, at 10 a. m. The Rev. Dunbar H. Ogden, of the Central Presbyterian Church of Atlanta, will deliver the commencement address.

Griffin Is Aroused By Fire Truck Deal

GRIFFIN, GA., May 22.—Citizens and taxpayers of Griffin are to-day protesting the purchase of an auto fire truck by the City Council despite the opposition of Mayor J. H. Smith. About four months ago the plan to purchase such a machine was first proposed. It has been a bone of contention since. Now that the machine is to be delivered to-day the affair has been reopened.

The taxpayers are objecting to the plan of Council to make a cash payment for the truck, which will deplete the surplus in the city treasury. It is claimed that all city improvements will be at a standstill and obligations of the city that fall due in a month or so will be unprovided for. Citizens are backing up the Mayor in his fight.

Battleship Is Best Peace Dove, He Says

CHICAGO, May 22.—"Battleships are the best peace doves. Under the present grape juice policy our navy will not long hold its position as second in the world. A phantom navy with ships named 'Friendship' and 'Love' is not the kind of navy we need."

These things were said by former Congressman George Edmund Foss, who was chairman of the committee on naval affairs, in an address last night.

BULL MOOSE WAR OVER PEACE PLAN

Progressive Leaders Split on Eve of Meeting to Reorganize the Republican Party.

WASHINGTON, May 22.—Progressive Republicans, on the eve of their meeting with the executive committee of the national committee to lay plans for reorganizing the G. O. P., have split over the means to be employed.

One group, headed by such men as Borah and Kenyon, are inclined to take a militant view of the matter and ignore the standpatters if they do not at once fall in with their plans, while another group, headed by Senator Cummins, is inclined to pacificatory measures.

"The crux of the situation," said Senator Cummins, "is the reform of delegate representation. With this granted, other matters will take care of themselves."

"I hope," said Senator Borah, "that the national committee will disclose their willingness to adjust the question of representation, but whether they do this or fail to do it the movement will go on just the same and the Republican party will, in 1916, write a Progressive platform and nominate a Progressive candidate. Eighty-five per cent of the Republican electorate is in favor of Progressive politics."

Senator Cummins thinks a Republican conference should be called for September of this year or, at the latest, the spring of 1914.

RACE ENTRIES

AT LOUISVILLE.

FIRST—Three-year-olds and up, selling, 6 furlongs: Anna Reed 94, Pampinea 94, Little Baker 96, Little Nell 98, Theresa Gill 98, Dr. Jackson 99, World's Wonder 99, Prospect 100, Cedarbrook 103, Sir Marion 111, Wilhite 112, Servicence 113.

SECOND—Purse, two-year-old maidens, 5 furlongs: Bandit 110, Bushy Head 110, Mary Pickford 110, Banjo Jim 110, Brindger 110, Pan-American 110, Holey Mine 110, Father Riley 113, Battling Nelson 113, Lambs Tail 113, Soslus 113, Holton 112.

THIRD—The Gentlemen's Cup, three-year-olds and up, mile: Beautiful 145, Kenneth D. 147, Automatic 151, Dr. Waldo Briggs 151, Sam Bernard 151.

FOURTH—The Louisville Handicap, handicap, three-year-olds and up, purse, 6 furlongs: Hobnob 98, Royal Tea 100, Silver Hill 100, Marjorie A. 102, Bonanza 108, High Private 112.

FIFTH—Advance money selling, three-year-olds and up, 6 furlongs: Gerard 96, Dan Berry 96, Billy Holder 96, Anna Patricia 98, Amity 98, Over the Sands 99, Ursula Emma 106, Alanasia 110, Jabot 110, Merrick 110, Ben Lasca 113.

SIXTH—Purse, two-year-olds, 4½ furlongs: Hodge 102, Big Lumax 102, Hyki 105, Harwood 105, Kilday 105, Darbishire 107, Brave Cunarder 110, The Norman 110, Old Rosebud 115.

SEVENTH—Three-year-olds and up, mile and a sixteenth: Oreen 105, Husky Lad 105, Fellowman 106, Wander 107, Hanly 108, Mockler 108, Just Red 109, Manager Mack 111, Milton B. 115.

Weather cloudy; track sloppy.

AT ELECTRIC PARK.

FIRST—Selling, 5 furlongs: Moima 101, Santaneca 101, Sweet Spices 109, Thelma J. 101, Col. C. 107, Transcinia 107, Breakfast 101, Galea 104, Odd Cross 109.

SECOND—Selling, mile and one-sixteenth: xCynosure 104, Hans Creek 97, Mohawk Queen 95, Hedge Rose 112, Elia Grane 95, Camel 110.

THIRD—Maidens, 5 furlongs: Old Hank 112, Racine 112, Satir 102, Frijole 102, Capt. Jinks 102, Higher Up 100, Black Silk 110, Refugita 102, Hermis, Jr., 112, Merry Chase 100, Sweet Time 105.

FOURTH—Selling, 6½ furlongs: Bertis 104, xHudas' Sister 99, Our Nugget 104, Black Branch 106, Kinder Lou 98, Mollie Kearney 103, Maxton 106, Pretend 111, Iberville 104, Judge Landis 109.

FIFTH—Selling, 4½ furlongs: Pink Lady 100, xR. H. Gray 100, Racing Belle 112, Washakie 112, Naughty Rose 107, Veno Von 107, Anna Claire 100, Willis 105, Susan 107, Carroll 109.

SIXTH—Selling, 6½ furlongs: Little England 105, Roseburg IV. 103, Bayeliff 103, Touch Me 109, Bryn 98, Vigorous 113, Otillo 111, Jack Nunnally 106, Clem Beachey 112.

xApprentice allowance of 5 pounds claimed.

Weather cloudy; track good.

WINNER AT BRIDGE, WOMAN LAUGHS HERSELF TO DEATH

HARTFORD, CONN., May 22.—Overjoyed at playing a winning card in a game of bridge, Mrs. Mary Trelkaid, of this city, laughed herself into hysterics and died.

BRYAN'S PEACE STAND JEERED BY WORLD

Only Ridicule for Secretary's "No-Ships-Till-We're-Invaded" Policy.

By JOHN TEMPLE GRAVES.

WASHINGTON, May 22.—"The worst enemy of our country's peace is he who makes it easy and safe for here enemies to attack her."

This is the slashing epigram with which a commander of the United States Navy epitomizes the recent attitude of the American Secretary of State.

It is perfectly true that the men who are ready to fight for our country when necessary are not much enamored at this time of the man who is always ready to talk for it.

Mr. Bryan's efforts to saddle upon certain "interests" of the country the frank apprehension of all our people over international complications is immediately followed by an attack upon those American newspapers who tell the truth and inform the people.

Bryan Orator, Not Diplomat.

As a matter of fact, Mr. Bryan's diplomatic career, from his premature congratulation of Ambassador Wilson in Mexico and his unfortunate allusions to home rule on St. Patrick's Day, and his untactful attitude toward China, down to his last undiplomatic remark about the cannon scandals in the German Government, have not been so much of the caliber of a Prime Minister and diplomat as of an oratorical enthusiast.

Before Mr. Bryan begins to abuse the newspapers that have kept his people informed and have done more than any other influence to stimulate the navy and the army, he had better understand just how public opinion holds his own utterances and how lightly it estimates his effectiveness as a Secretary of State.

Judging from the comments of leading newspapers in foreign countries, other governments than our own regard Mr. Bryan's standing as a practical statesman with a great deal of open amusement.

Laughed at Around World.

The bona fide statement of Mr. Bryan at the naval banquet that he would never be willing to indorse a larger navy until our country was invaded has been laughed at around the world.

His other equally humiliating confession as the Prime Minister of our Government that "nothing will force him to fight" is generally regarded as diminishing the fighting prestige and the individual force of our country among other nations.

No public voice expresses this deprecatory opinion of Mr. Bryan's sentimental folly more strongly than The Army and Navy Journal, which voices a ringing protest and criticism. The recent Army and Navy Journal said of Mr. Bryan that his ignorance equaled his sincerity and that his utterances have a tendency to promote the very wars they seek to avoid.

Atlanta Boy Scouts To Camp at Dalton

DALTON, GA., May 22.—The Dalton Troop of Boy Scouts is planning for the entertainment of Atlanta and Marietta Scouts who will camp in this city on July 11. The Atlanta troop, under Scout Master Eugene G. Everitt, and the Marietta Troop, under Scout Master Fred Morris, will come by train. Camp will be pitched on Fort Dependable, the Dalton Troop camping with the visitors.

On June 12 the three troops will start on a hike through the country to Chattanooga, by way of Chickamauga Park. The scouts will be guests of officers at Fort Oglethorpe and will spend several days in Chattanooga, returning to Atlanta about July 21.

Churchwoman Calls Atlanta Model City

"Atlanta is, from all outward appearances, a model city," said Mrs. H. C. Campbell, foreign secretary of the woman's board of the United Presbyterian Church, Thursday.

"My observations have been close," said Mrs. Campbell, "and I say authoritatively that Atlanta has less saloons for its size than any city in the country.

"The people one meets on the streets of Atlanta are bright and happy, and this makes my belief doubly firm that Atlanta is a good place to live."

$8.75 Week Needed By Girl in St Louis

ST. LOUIS, May 22.—Eight dollars and seventy-five cents a week is the minimum pay upon which a girl can live in St. Louis, according to women investigators who testified before a Senate committee today.

It was said that while scrub women in office buildings got from $20 to $30 a month, yet many girls were employed in stores at $2.50 to $3.50 a week.

CRACKERS BUY EDWARD ALPERMAN FOR UTILITY

Edward Alperman, brother of Whitey Alperman, has been bought by the Atlanta club from the Muscatine club of the Central Association. He will be given a try-out and if he shows anything he will be kept as utility man. If not, he will be passed on to some smaller league.

IMMIGRATION HEAD NAMED.

WASHINGTON, May 22.—President Wilson to-day sent to the Senate the nomination of Anthony Caminetti, of California, to be Commissioner General of Immigration.

FOR BRAIN FAG

Take Horsford's Acid Phosphate

Recommended for relief of tired nerves, brain fag and headache following mental strain or overwork. Adv.

NEBRASKA MOB STORMS JAIL IN KANSAS

Negro Assailant of Woman Saved by Deputies in Bullet-Riddled Jail.

HIAWATHA, KANS., May 22.—To avenge the attack on a white woman of Falls City, Nebr., five motor carloads of men, armed with shotguns, revolvers, sledge hammers and battering rams, drove here from the Nebraska town at 2 o'clock this morning. They surrounded the jail and demanded the surrender of Walter Ballew, a negro, pouring bullets through the windows.

There is a steel door between the jailer's residence and the entrance to the jail. In this corridor, behind this steel door, the deputies were on guard with guns and plenty of ammunition.

When the mob saw it would be dangerous to gain entrance that way they attempted to batter down another outside door.

Cooler residents of Hiawatha persuaded the Nebraskans to give up their attempt without further violence.

This morning the county jail presents the appearance of a block house following a siege. It was the second attempt to storm the jail. There were 40 or 50 men here Tuesday morning, but they were persuaded to go home.

It is reported that petitions were being circulated in Falls City, in which the signers bound themselves to drive every negro from the city.

Provides Suspension Of Prison Sentences

A bill will be introduced in the Georgia Assembly by Senator M. C. Tarver, of Whitefield, to legalize suspension of sentence and provide probation officers.

"I am convinced that the measure, if passed, will cause a reformation of our penal statutes, second only in value to our convict lease system," says Senator Tarver.

"On June 1, 1911, there were 2,688 convicts in the penitentiary, 1,304 were between the ages of 20 and 29 years—practically 50 per cent. It is hard to believe that out of that number of young men, nearly all first offenders, the judges could not have found hundreds that might have been reclaimed by being given, under the guardianship of the law, another chance."

Dynamiter Bares Plot of Mill Men

BOSTON, May 22.—John J. Breen, the undertaker who has confessed that he distributed dynamite at Lawrence during the textile strike of 1912, again took the stand when the trial of President William Wood, of the American Woolen Company, Fred E. Atteaux and Dennis J. Collins, charged with conspiracy to "plant" the explosive, was resumed to-day.

Breen had charged that Atteaux paid him $700 for his part in the dynamite "plant" and that he was offered $7,000 by Attorney Coakley to settle suits brought against him by persons in whose houses the dynamite was planted.

Son Near Death From Kissing Dying Mother

FORT SCOTT, KANS., May 22.—Carl Heckenliable, a young farmer of this county, is near death in a hospital at Wichita, as a result of kissing his dying mother good-bye. The mother died of blood poisoning. When her physicians announced death was approaching, her son embraced and kissed her.

The next day the young man was taken ill, eruptions appearing on his body. Physicians pronounced the case blood poisoning contracted by the farewell kiss, and Heckenliable was hurried to Wichita for treatment.

500 Traveling Men Meet at Columbus

COLUMBUS, GA., May 22.—About 500 visitors have arrived for the Grand Council of the Georgia and Florida Division of the United Commercial Travelers, which meets here this afternoon.

Interesting features have been arranged for this afternoon and to-night. The Racine Hotel is the headquarters of the traveling men.

Police Shakeup Threatened.

VALDOSTA.—The suspension of Policeman S. L. Jolly on charges brought by a negro prisoner whom he had arrested, promises to bring about a shakeup in the police department here. The negro says Jolly took from him a small sum of money, which he failed to return.

SEWELL'S
SPECIAL SNAPS FOR THURSDAY & FRIDAY
SOLID CARLOAD SNAP BEANS, Per Quart 3 1-2c
SOLID CARLOAD FANCY LEMONS, Per Dozen ... 15c
SEWELL COMMISSION CO.
WHOLESALE & RETAIL. 113-115 WHITEHALL ST.
BRANCH STORE 104 DECATUR ST.

We have Beautiful Bedding Plants 5c each. Atlanta Floral Co., 555 E. Fair Street.

LAST WORDS OF WALKER TELL WIFE OF LOVE

Macon Man Loses Brave Fight Against Poison—Dies Just One Week After Fatal Mistake.

By FRANC MANGUM.

MACON, GA., May 22.—B. Sanders Walker's last words were endearingly addressed to his wife, who sat at his bedside, holding his hand, until the end came Thursday morning at 1:35 o'clock.

Wednesday afternoon, in his last moment of consciousness when he roused from the heavy stupor in which he had lain all day, Mr. Walker pressed his wife's hand and said, faintly: "I love you, Marie." He never spoke again. During the night the stupor deepened, and about 1 o'clock this morning the death agony began.

The funeral will take place at Monroe, Mr. Walker's boyhood home, and the present residence of his parents, Mr. and Mrs. B. S. Walker, Sr. The funeral will be held Friday morning.

Dies Just Seven Days Later.

Mr. Walker's death occurred almost exactly seven days from the time he accidentally swallowed the corrosive sublimate tablet, lacking only an hour and a half.

As long as he enjoyed a clarity of mind his mental state was such that he materially co-operated with the physicians in their heroic efforts to save him, but when uremic poisoning developed and his brain became clouded he began to sink.

All hope was abandoned yesterday morning, the doctors announcing that it was only a matter of hours.

Mrs. Walker, haggard and worn as the result of the week's ordeal, is almost prostrated over the tragic fate of her husband.

It has developed that Mr. Walker carried life insurance in excess of $150,000.

Doomed Man Made Brave Fight for Life.

The death of B. Sanders Walker, Jr., ended one of the bravest and most determined fights against death recorded in medical history.

A week ago the young real estate man swallowed a bichloride of mercury tablet, thinking he was taking aspirin. Quickly discovering his mistake, he began a struggle against the spread of the insidious toxin which aroused the wonder of the medical world.

In a few hours after accidentally taking the mercury tablet, which he well knew was a deadly poison, Walker began a game fight for life. He declined to surrender to the apparently inevitable. A stomach pump removed only part of the poison. Attending physicians told him a portion of the tablet was left in his system and that he would die, but he did not give up.

Soon his kidneys became paralyzed, then one failed altogether. The poison had affected the blood and the nerve centers, the remaining kidney was paralyzed and uremic poisoning set in. Still Walker struggled bravely, retaining perfect consciousness and reassuring his heartbroken wife and sorrowing relatives.

Telegrams of sympathy came from far. People as far away as Chicago used long distance telephones to express sympathy.

Prayers Offered for Him.

Inmates of orphans' homes, recipients of Walker's benevolence, held services in his behalf, and Macon churches prayed for him. Physicians worked unremittingly and Walker fought with unparalleled gameness. His nerve kept him alive a week. Then the poison became diffused and he relapsed into the unconsciousness which preceded death.

Steamer Blown Up By Floating Mine

Special Cable to The Atlanta Georgian.

SMYRNA, ASIA MINOR, May 22.—The French steamer Senegal was sunk at the mouth of the Gulf of Smyrna to-day by striking a floating mine, planted for the Balkan war. A large hole was torn in the bottom of the vessel.

The first wireless report from the scene stated that all the crew and passengers, as well as the mail cargo, were saved. A second report, however, stated that five persons on the Senegal were killed and six wounded.

Mealtime is Near

Are you smiling? Looking forward with pleasure and a keen appetite—or is your stomach so bad you "just don't care"?
Then, you should try

Hostetter's Stomach Bitters

It assists digestion and makes you "forget" all about stomach ills.

B. SANDERS WALKER, JR., Macon banker dead from poison he took by mistake a week ago.



Photo by Courtesy of Southern Banker.

PHILADELPHIANS GREET OLD GUARD

Atlanta Battalion First to Arrive for State Fencibles' Centenary Celebration.

PHILADELPHIA, PA., May 22.—Amid a blare of bugles, the Old Guard battalion of the Gate City Guard of Atlanta arrived here at 10:30 o'clock this morning. The visitors were met at the station by the infantry battalion of the Pennsylvania State Fencibles.

The company was escorted by a squad of mounted police and the Fencibles to the Hotel Walton. They marched through the hotel corridors and again to the street, where they received the military salute of the State officers.

The Old Guard then marched to their headquarters at the Continental Hotel. Major J. F. Burke was immensely pleased with the treatment the company had received since they left Atlanta, but he said he believed that many of the men had never been as tired and wearied as they were yesterday and to-day.

"This trip will linger long in the memories of those who had the pleasure of coming," he said. "We have been wined and dined until I am ashamed to look a meal square in the face."

This is the first organization that arrived for the one hundredth anniversary celebration of the infantry battalion of the State Fencibles.

The Atlanta Guards will make an inspection of League Island navy yard this afternoon and will be addressed by several local speakers. More than ten companies from out of town will participate in the reception. To-morrow a monster parade will be held, in which the Gate City Guard will participate.

Savannah Hussars To Honor Old Guard.

SAVANNAH, GA., May 22.—The Old Guard of Atlanta, now on its Northern trip, has accepted the invitation of the Georgia Hussars, one of the exclusive military organizations of Savannah, to be the guests of this command on June 3 on the return trip. The formal acceptance was received to-day.

The Hussars have completed arrangements for the entertainment of the visitors. They will be met at the boat by the Hussars and will be escorted to a hotel, after which they will be entertained with an automobile tour of the city and the Grand Prize course. Later they will be tendered a reception at the Hussars' Club when the famous "club punch" will be served. For the first time in its history the Hussars' Club on this occasion will be opened to ladies.

The Old Guard will leave Savannah at 9 o'clock the same evening for Atlanta. The Hussars, mounted, will act as their escort to the depot. (

Georgian's Grandson On Arctic Expedition

SAVANNAH, GA., May 23.—Mrs. W. D. Waples, of this city, has gone to Washington to say good-bye to her grandson, Lieutenant Fitzhugh Green, who is about to leave for a three-year trip in the Arctic regions with a special expedition of the National Geographic Society for the purpose of studying the topography of the land and the history of the people in a part of the icebound regions of the Far North.

Lieutenant Green is from St. Joseph, Mo., where his father, Charles E. Green, son of Mrs. Waples, and formerly a Savannahan, has resided since his marriage years ago.

Iowa Man Dying As Walker Did

SIOUX CITY, IOWA, May 22.—Small hope was entertained to-day for the recovery of Robert Palmer, a cattle salesman and member of a prominent Iowa family, who swallowed three bichloride of mercury tablets.

He has been reading newspaper accounts of the slow death of B. S. Walker, the Macon, Ga., banker, by the accidental swallowing of the same poison.

ARMY POST SEES PERIL IN WAR WITH JAPS

Orientals Anxious for Clash With U. S., Officers at Fort McPherson Declare.

Officers at Fort McPherson to-day pointed out grave peril for the United States should a war with Japan develop. They were of one opinion that the Japanese could, without much difficulty, capture the Philippines, Hawaii and Alaska, and in three months establish an army on the Pacific Coast which it would take the United States several years to dislodge.

At the same time all agreed that there was no immediate prospect of war or cause for alarm.

"No significance is attached to the transportation of Government troops to the Pacific Coast," emphatically declared Colonel J. F. VanOrsdale, in command of the fort.

"I left Washington only last week, and while the possibility of a war with Japan is far from remote, there is no apprehension in army circles that such a thing may happen.

Not Prepared for War.

"The consensus of opinion among officers of the United States is that matters may be amicably adjusted; at least we hope so, for the United States to-day is in no condition to engage in warfare with Japan.

Emphasizing the unpreparedness of this country Colonel Van Ormsdale said:

"The Japanese would have little difficulty in taking the Philippine and Hawaiian Islands, and establishing a large force of men in Alaska. The Philippine Islands could be taken in less than a week, if Japan were to attack us at the present time. It would take the United States months to regain this possession. The United States could, of course, drive the Japanese out in time, but in our present state of unfitness the Japanese could meantime do a great deal of harm."

Major G. W. Martin, also of Fort McPherson, interposed:

"The Japanese could land a force of men along the Pacific Coast in three months' time, which would take the United States one year to drive out. Suppose the Japanese landed at the present time a large body of men in California. The fitness of the Japanese troops was certainly manifested in the war with Russia and since that time they have increased tenfold in their efficiency and have mastered military maneuvers until there are no better trained troops in the world."

"Suppose they landed," he repeated, "what could the United States do at a moment's notice? Troops would have to be mobilized, volunteers would have to be mustered. The Japanese could destroy every city on the Pacific Coast while we were getting ready. Japan is anxious for a war, and all that keeps her from it is that we have her bluffed. Some day our bluff will be called."

To-morrow annual inspection is on the program at Fort McPherson. At 8:30 o'clock the post will pass in review before the Government staff inspector. Then the six companies will drill. The big field guns will be shown in action and intrenchments will be used.

There are six companies stationed at the post at present. These are Companies A, B, C and D of the First Battalion, and L and M, of the Third Battalion; the regimental detachment and hospital corps.

Companies E, F, G and H, I and K now are stationed at Waco, Ga., 60 miles from Atlanta, on the Southern Railroad.

Sunday Apologizes To Schumann-Heink

SOUTH BEND, IND., May 22.—A letter containing an apology for having called her a "cheap skate" was mailed to-day by Evangelist "Billy" Sunday to Madame Schumann-Heink. Last night the preacher made a public statement apologizing to the singer.

Sunday's remark that Schumann-Heink resented was made during a sermon on "Mothers," when he said that "Melba, Calve, Eames and Schumann-Heink are cheap skates compared with mothers."

Madame Schumann-Heink is the mother of eight children.

2 Fatally Shot in Feud at Moultrie

MOULTRIE, GA., May 22.—J. M. Hornage and his son were fatally wounded to-day by Jerry and James Hart, sawmill men. The Hornages, it is alleged, waylaid the Harts several miles from this city, but in the shooting that followed both of the Harts escaped uninjured.

The trouble is said to have been the result of a recent timber deal between the Harts and the Hornages.

Cefalu, Back, Denies That He Disappeared

Samuel Cefalu, formerly of the firm of Chelena & Cefalu, at 64 North Pryor Street, has returned to Atlanta after an absence of several weeks.

Mr. Cefalu declares he went to New Orleans on a business trip. He emphatically denied the report that he drew $600 from a bank and disappeared. He says his trip to New Orleans was of a purely business nature, and that he has no intention of leaving Atlanta.

LABOR TROUBLES FORCE AUTO FACTORY TO MOVE

BUFFALO, N. Y., May 22.—William Knudsen, general manager of the Buffalo branch of the Ford Motor Company, has received orders directing him to close down the plant and ship the machinery and material on hand to Detroit.

The order, Mr. Knudsen stated, is the result of the strike of machinists and other labor troubles in Buffalo.

O. H. STARNES, JR., son of Atlanta man, who disappeared May 12 from school he was attending at Barnesville.



Atlanta Schoolboy Strangely Missing

Parents and friends of O. H. Starnes, Jr., have searched in vain for him since his strange disappearance from the Gordon Institute at Barnesville May 12.

The young man's home is Atlanta. His father is O. H. Starnes, who operates a grocery at 245 Marietta Street. He has made a constant search for his son since notified of his disappearance and is greatly worried over the failure to obtain any trace of him.

Young Starnes weighs 115 pounds, is 5 feet 4 inches tall, has light brown hair and deep blue eyes. When last seen he wore a blue serge and gray cap. He had $25.

Turkey Trotter at Tybee Faces Trial

SAVANNAH, GA., May 22.—John Roan, a prominent young man, was arrested while dancing with a girl in the pavilion at Tybee because of his persistence in doing the turkey trot, bunny hug and other prohibited dance steps. He was led away to jail, leaving his companion alone on the ballroom floor.

Roan disregarded a sign conspicuously posted in the pavilion, stating that these steps were prohibited. He was warned by officers, but paid no attention to them.

Roan's friends finally succeeded in bailing him out. He will appear before the Town Council of Tybee charged with disorderly conduct.

Boasts of Marrying Jap to Yankee Girl

MINNEAPOLIS, May 22.—"I have just married a Japanese to an American, and done more for God and Uncle Sam than your alien land bill will do in 1,000 years."

This telegram was forwarded to Governor Johnson of California by the Rev. G. L. Morrill, after the minister had married Kozo Maihori and Miss Bertha Royan, of Minneapolis.

Fool or Knave, Says Johnson.

SACRAMENTO, CAL., May 22.—"That minister must be either a knave or a fool," said Governor Johnson, commenting upon the telegram of the Rev. G. L. Morrill, of Minneapolis.

'SUFFRAGETTE' NEW ORCHID; IT HAS WAGGING TONGUE

LONDON, May 22.—A new orchid to be shown London this week has been named "Suffragette" because it has a tongue that is always wagging.

RESINOL CURED ITCHING ECZEMA

Too Terrible to Describe. Tortured by It Since Childhood.

Washington, D. C., Feb. 12, 1913. "Since early childhood I have suffered untold misery with that terrible torture eczema, on the backs of my hands and fingers. I have spent hundreds of dollars on treatments and consultations and bought every known remedy, but could not be cured. My hands would crack open, ofttimes showing the ligaments, and the skin would stick to the inside of my gloves.

"The itching was too terrible to describe and sleep was possible only when in an exhausted condition. This winter I had given up all hope of ever finding a cure, when I heard of Resinol and purchased some. The results were perfectly marvelous. I used three jars of Resinol Ointment, with Resinol Soap, and my hands are perfectly cured. I can not find words strong enough to praise Resinol and what it has done for me. I wish everyone needing relief from that stubborn and torturing affliction would give Resinol a trial. I shall be pleased to answer any inquiries." (Signed) Mrs. Harry O. Jarboe, 621 E St., N. W.

You can try Resinol free, for skin eruptions, pimples, dandruff, stubborn sores, boils or piles. Sold by practically every druggist, but for trial write to Dept. 24-S, Resinol, Baltimore, Md.

SPECIALIST HERE CALLS TURTLE 'CURE' FAKE

Dr. E. C. Thrash, Who Watched Friedmann Work, Warns Atlantans Against His Treatment

Dr. E. C. Thrash, tuberculosis specialist of Atlanta who went to New York and watched demonstrations of Dr. Friedrick F. Friedmann's reputed cure, Thursday made public a signed statement branding Dr. Friedmann a charlatan and a faker. He said that Dr. Friedmann was making direct proposals to administer his treatment to hopeless cases for enormous sums, which was nothing short of a swindle.

Dr. Thrash gave out his statement, he explained, because of numerous requests for advice from persons in and around Atlanta who were considering taking the Friedmann treatment.

Why He Warns Public.

A woman whose son is in the last stage of tuberculosis of the lungs and bowels came to his office, he said, and explained that Dr. Friedmann had wired her that he would send a man to Atlanta to administer the treatment for $2,500. Dr. Thrash said the treatment would be worthless in such a case.

He said:

"The American public is now having perpetrated upon it one of the worst frauds of the age, and no means should be spared to protect it against this scheme."

Reviewing his observations of the demonstrations and the lack of any positive conclusions on the part of the Government commission as to the value of the treatment, he concluded as follows:

"Knows Treatment Useless."

"The reason of my statement in the outset that a fraud is being perpetrated is not because I can say with positive assurance that the remedy is worthless, but because he makes a straight proposition to give the treatment to a hopeless case without even having seen the patient. Without any knowledge as to whether it would be unwise to give the remedy, he makes a proposition to give this patient one treatment which should be administered at $25 to $100 and charge that patient $2,500 for the service—a service which, if he is a man of any intelligence, he knows is worthless, and if he has no intelligence, he does not deserve to be recognized."

Old Greene-Gaynor Litigation Reopened

LYNCHBURG, VA., May 22.—The long-drawn-out litigation which grew out of the Federal Government's fight to recover funds stolen in the Greene-Gaynor-Carter graft case at Savannah, Ga., was renewed here this week when Mrs. Mary C. Leary, of New York, through counsel, filed a bill of intervention in the United States District Court whereby she hopes to secure possession of $40,000 worth of stocks of the Norfolk and Western Railway.

White City Park Now Open

HAVE YOU EVER NOTICED

how uniformly courteous and obliging our telephone operators are in answering your calls?

There's a reason for it. We have a special system of rewarding efficiency and courtesy, with the result that our operators are encouraged to take a pride and interest in their work.

Atlanta Telephone & Telegraph Co.



Every Woman is interested and should know about the wonderful **Marvel** Whirling Spray **Douche**

Ask your druggist for it. If he cannot supply the MARVEL, accept no other, but send stamp for book.
Marvel Co., 44 E. 23d St., N.Y.

SEE OUR OTHER AD ON PAGE 5

M. RICH & BROS. CO.

Stirring Friday and Saturday Sales in the

Famous Center Aisle --- "The Little Street of Specialty Stores"



Rich's famous center aisle is practically a street of specialty stores. All of these stores or departments have an old-fashioned outclearing of stocks for Friday and Saturday. A glance at the appended price lists shows how extraordinary the savings. Some of the goods will surely be gone by Saturday—better come Friday. Sales start at opening of the doors. (No phone orders.)

$1 to $1.50 Sterling Silver Bar Pins 89c

Clever suggestions here for graduating favors. Hand-engraved pins, filigree, and set with fine brilliants or imitation pearls.

$1.50 Silver Card Cases & Vanities 89c

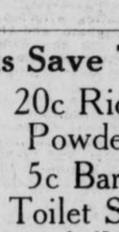

Genuine German silver card cases and vanities, variously in plain or chased designs. Have long link chain attached. With leather or metal inside fittings.

$1.50 Lavallieres 69c

These smart looking lavallieres have German silver chain with the fashionable platinum finish. Further enriched with pendants of cut crystal. A wonderful value.

$2.98 for $5, $6, $7.50 and $8 lavallieres. Sterling silver chains with attached pendants set with finest quality brilliants or baroque pearls.

$7.98 for $12.50 to $15 solid gold 10-karat lavallieres with attached pendant set with real diamonds, baroque pearls or precious stones.

$2 to $5 Gold Brooches at $1

Solid 10-karat gold brooches in plain and filigree designs. Some enameled; some set with pearls; some with real or semi-precious stones.

$1 to $2 Watch Fobs 50c

Watch fobs for men or women, with gold-plated, gold-filled or gold-front fob. Values $1, $1.48 and $1.98.

$1.50 Cloisonne Pins 39c

Sterling silver Cloisonne enamel brooch pins. Sterling silver base, with Cloisonne enamel top.

$1 to $1.50 Clocks 39c

A clearaway of fine imported clocks for travelers, mantelpieces, rooms, etc. All small sizes, from about 5 to 9 inches high. Guaranteed timekeepers. Variously in brass, nickel, wood or in leather cases. Choice, only 39c.

$2.50 Rings 98c

Sterling silver shirt waist rings set with real stones—jades, turquoise, matrix, etc. Former prices $1.89, $2.50 and $3. Now at 98c.

$6 & $8 Rings $2.98

Sterling silver rings set with real coral cameos in clear cut designs.



Extraordinary Outclearing of Jewelry at 10c

50c Cameos, clear cut designs, 10c.
50c scarf pin sets, gold plated, 10c.
25c gold top bar pins, medium sizes, plain and beaded edge designs, 10c.
25c initial scarf pins and tie clasp sets, heavy gold plated, hand engraved, 10c.
25c to 50c gold plated French grey fancy stone mounted sash pins, 10c.
25c sterling silver hat pins, 10c.
25c to 50c gold plated filigree and stone mounted brooches, 10c.
25c and 50c brooch pins, 2 pin sets and bar pins. Composed of rhinestones, set in aluminum base, 10c.
25c to 50c brooch pins, belt pins and sash pins. Gold plated, oxidized, plain and filigree with stone mountings, 10c.
25c shirt waist rings, with settings of clusters of pearls and brilliants, 10c.
25c to 39c long neck or fan chains in coral, turquoise and iridescent crystals, 10c.

10c

(Main Floor)

In Toilet Goods Save Thus:

3 Bars of 5c Fairy Soap at **10c**

10c Rose De Glycerine Soap 5c

29c for 50c white ivory combs, all coarse teeth or coarse and fine combinations.
19c for 25c and 35c hard rubber combs.
3c for 5c and 10c bristle nail brushes with wood backs.
19c for 25c manicure outfits, including file, pincers, emery boards and manicure sticks.

20c Rich's Rice Powder at 8c

5c Bars of Toilet Soaps **2c**

19c for 25c to 50c wood back buffers with detachable chamois covers.
8c for 15c Nadinola talcum powder.
42c for 50c Madame Isbell's face powder, all colors.
42c for 50c Madame Isbell's Turkish bath oil.
17c for 25c "Spiro" powder. Prevents odor from perspiration.

12c for 25c Sanitol Tooth Powder or Paste

50c Stationery

A very clever box of stationery, each sheet and envelope embossed with "Atlanta, Ga." Box complete, 19c. **19c**

19c for Rich's 25c Persian Lawn stationery of 50 sheets fine paper and 50 envelopes to match.
10c for Whiting's 25c stationery of 24 sheets and 24 envelopes to match.
5c for 15c and 20c envelopes of good quality. Linen finish.
19c for Gilt Edge playing cards.

Peroxide

4 oz. 6c; 8 oz. 9c; 16 oz. 15c.
Worth 10c 15c 25c

19c for 25c Wright's or Shinon silver cleanser.
5c for 10c and 15c Celluloid baby buttons, white, pink or blue.

Royal Society Package Goods at Half Price

Discontinued patterns from the Royal Society Co. Each piece in individual package with sufficient threads for finishing.

Included are centerpieces, squares, scarfs, baby dresses, lingerie, pillow tops, art novelties of all kinds. Just half the regular marked price.

(Main Floor, Center)

Big Sale of Stamped Goods

You will be pleased with the quality of the pieces and the little price. Choose from

50c, 35c and 25c pillow tops—stamped on linen, burlap, linen crash and art denims.
25c centerpieces—all linen, prettily stamped, easy to work. Stamped for French, eyelet and heavy embroidery.
25c aprons—semi-made of lawn, prettily lace trimmed.
19c laundry bags—stamped on mercerized repp, in tan or white.

10c

Sale of Notions & Dressmakers' Helps

5c Braids 1c

Mercerized lingerie braids, in white, pink or blue. 6 yds. to piece for 1c.

25c Braids 10c

Scalloping braids, 6 yds. to bolt. All white or white with colored edge.

20c Hair Pins 9c

English hair pins, cabinet size; 200 black hair pins to cabinet.

10c Elastic 5c

Cotton elastic in all widths. White or black. Always 10c; for 5c.

Three 5c Slip-out collar supporters, 4 on card, 3 cards for 10c.
Three 5c Warren's collar foundations, white or black net or chiffon, for 10c.
25c Nickel skirt markers and hem gauge combined
Ladies' seamless sanitary napkins, 3 for 10c.
5c lisle corset laces, 3 for 10c.
5c brass safety pins, all sizes, assorted on card, 3 cards for 10c.

10c

2c for 5c handy pin sheets. Jet heads, white or black.
1c for darning cotton (soiled), plain or mercerized.
1c for 5c mercerized crochet cotton, black or navy blue.
15c for ladies' 25c "SEWON" hose supporters.
8c for 15c ladies' sanitary belts.
25c for ladies' sanitary dress protectors.
9c for 15c silk seam binding; 9-yard pieces. Black, white and colors.
18c for West's 25c electric curlers. 5 on card.
39c for one dozen ladies' seamless sanitary napkins.
17c for 25c ladies' adjustable sanitary girdle.
6c for 10c mercerized lingerie tape. 10-yard pieces; white, pink or blue.

M. RICH & BROS. CO. M. RICH & BROS. CO.

ENGLAND THINKS MILITANT WAR IS CURBED

Real Leaders of Militant Suffragettes Sick in Hospitals and Under Criminal Charges.

Special Cable to The Atlanta Georgian.

LONDON, May 22.—With the two real leaders of the militant suffragettes sick in hospitals and under criminal charges, Home Secretary McKenna believes the Government is in a fair way to break the backbone of the violence campaign.

Mrs. Emmeline Pankhurst, commander-in-chief of the militants, and her first lieutenant, Mrs. Flora "General" Drummond, are ill, and the chief adviser of the Women's Social and Political Union, Miss Sylvia Pankhurst, is a political exile in France.

Faces Seven Years in Cell.

It will be nearly seven years before Mrs. Pankhurst will be at liberty again, having been sentenced that length of time for conspiracy and inciting riot. The trial of Mrs. Drummond was interrupted by sickness.

While the Government is hoping that the wave of suffrage violence is weakening, the vigilance of Scotland Yard will not be relaxed. Extra guards were to-day placed over the persons of officers of the Government in consequence of the discovery at Cardiff, Wales, of a suffragette conspiracy to hurt Mr. McKenna.

Incendiaries Are Active.

There were several incendiary fires early to-day in and about London. At Fulham $15,000 damage was done to the plant of the Westminster Improved Paving Company.

The police believe that the fires were set by persons in the employ of the Women's Social and Political Union. Suffrage literature was found at the scene of each blaze.

Beer Men Endorse Note of Detective

AUGUSTA, GA., May 22.—Augusta has a little police scandal.

John S. Carswell and S. J. Rouse, near-beer dealers, were indorsers on a note of Detective A. J. Matthews for $500. An Augusta bank renewed the note when it came due at the expiration of six months, and later there were two other renewals. The bank finally demanded that it be paid, suit being entered against Matthews and his indorsers.

Matthews left here three weeks ago on his vacation, before the note scandal came out. Although he was expected back within ten days, he has not returned. The Police Commission has just discharged him and elected Sergeant Whittle as a detective in his place.

Asks $1,600,000 U. S. Armor Plate Plant

WASHINGTON, May 22.—Senator Ashurst announced that he would introduce a bill at to-day's session of the Senate appropriating $1,600,000 to build an armor plate factory to be run in opposition to the armor plate trust.

"This bill, if enacted into law, will once for all put at rest the nefarious activities of the armor plate trust," said Senator Ashurst. "Furthermore, I believe it will prove my charge that the trust has grossly overtaxed the Government for the manufacture of armor plate."

JUDGE LINDSEY RECOVERS; YEAR'S REST IS ORDERED

DENVER, May 22.—Although Judge Ben B. Lindsey is out of danger from his recent operation for stomach trouble at a sanitarium in Battle Creek, Mich., his physicians have told him that it is necessary for him to have a year's rest before he will recover entirely.

The Judge thinks it probable that a few years' work followed up at the present would be better than several years more after taking a year's rest.



Cleans Like Magic

NOTHING can equal Absorene for quick, easy and thorough cleaning. It acts like magic. Dull, dark, grimy wall paper is made to look like new—fresh and inviting. The soiled-darkened window shades that you are about to throw away can be cleaned and used for a long time to come.

Obsorene

Wall Paper Cleaner

is so easily used—simply wipe the wall or shade once with Absorene and the dirt and grime is absorbed. Absorene is ready to use—no mixing or fussing—and it leaves no dirt or litter behind it. There is no hard work—no drudgery—no rubbing. And Absorene is absolutely harmless—it can not harm either the hands or most delicate fabrics. A large can costs but 15c.

For Sale By

JACOBS' PHARMACY CO.

10 Stores.

Absorene Mfg. Co. Makers St. Louis, Mo.

Makers of H R H Paint Cleaner—Red Cedar Mop

Actress Brands Wasting of Talent as Crime

'Answer Big Call,' Urges Miss Gladys Hanson



Miss Gladys Hanson, noted Atlanta actress, who tells what makes for success on stage.

Declares Duty to Parents Should Be Considered, but Not Allowed to Doom Career.

Here are the things Miss Gladys Hanson says make for success on the stage:

Earnestness.
The power to forget self.
A good director.
Understanding.
Honesty.
Beauty good—but not essential.
Poise.
Charm.
The capacity for hard work.

"There are so many mistaken sacrifices in life. Big brains go to rack and ruin because people have been taught to believe that it is their duty to do certain things or to obey older heads, regardless of whether it ruins their own lives or not."

Gladys Hanson, Atlanta's very own actress who is the leading woman in Belasco's "The Governor's Lady," was talking of the pity of wasted talent that she said one continually met on every corner in everyday life.

"If a person feels within the call to do a big thing, it's absolutely wrong for her deliberately to turn her back upon it. It's almost criminal for her to allow anything to interfere with her carrying it out, without it can't possibly be helped."

Describes Her Ups and Downs.

Miss Hanson, in the music room of her Cleburne Avenue home, had drifted to her subject following an intimate account of the ups and downs of her stage career during the past six years. She had spoken of how the real values of things had opened to her with each experience; told of the brilliant theatrical season just closed in New York; and of the big people she had met.

"I do not mean that people—or children, of whom I am speaking particularly, of course—have no duty at all to parents or guardians, or that they should walk roughshod to a career no matter what the consequences nor what it may cost others. But I do think, with proper thought brought to the problem, a way could be found that children might do their full duty and yet their development be accomplished along with it. The effort might be made, anyhow."

Some Mothers Are Selfish.

"For instance in the case of a young girl or boy having a mother to support, it is very beautiful that they want that mother comfortable and are willing to sacrifice themselves in the cause; but while not always the case, of course, very frequently mothers are selfish if they sit down and meekly accept the sacrifice. Mothers or others should realize they are using and perhaps wasting a young life with big possibilities. And they should leave no stone unturned to see if some way can not be arranged that the child's education can go on and its latent talents be developed.

"There are usually many things that can be done—for where there is a will there is a way. The trouble with most people is they follow the line of least resistance. Of course, every case is different, but a mother, we will say, might help by also going to work if she were able, or making some other little turn, such as living with relatives for a few years, until the child is able to command a good salary.

"Take it this way: Suppose she had the sentiment that made a child no child. Wouldn't she have to manage some other way? Then why not help the child that much? There is this, too: If she doesn't, she is sacrificing her child, with all the prospects of its youth, to a life that has practically done its work."

Miss Hanson said she appreciated "stick" and the mother lean—but she could not appreciate the fact of the little undeveloped soul.

"As for an education," she declared, "when a person makes up his mind to it, there'll be a way to get through. There always has been for people in earnest. Others before him have proved that. He may have to work his way by doing unpleasant tasks, but he will be all the stronger for it. And his mother should encourage him to climb."

The actress said she knew of an instance where a man could have, perhaps, become something great in the world if it hadn't been that his parents refused to listen to the idea of going out of their home town or letting him go when his big opportunity came. The result was he stuck to a little job throughout his life till he became an old man himself. He never married, because they never wanted him to. He ruined his life for no legitimate reason—he could have supported those parents anywhere he might have been. But the world shouted that he had done his duty when they finally passed away.

"As for children's wanting to do big things and failing to do them because their friends never went into the world, or want them to do something else, I have no patience," Miss Hanson said.

"If parents will not consent to their careers, I do not advise children going headstrong about their own way until they get older. They will then be able to look at things more clearly, and if they still want to be or do certain things, let them take matters into their own hands and go ahead. As I said before, there will always be some way to do it."

Miss Hanson declared that parents so frequently made the mistake of trying to force their boys and girls to follow some line that they themselves wanted to when they were young, and perhaps never had the opportunity—or never took it if they did have it.

"A child should be allowed to do what he likes because that is usually what he is adapted to. If he likes a certain thing he will work all the harder to make a success of it.

"But no matter whether rich or poor, real yearning should never be stilled. The big call should be answered. Pride nor prejudice, ancestry nor the lack of it, should interfere. Let children discuss their heart desires with their parents, and develop themselves. Or if they have no ambition let the parents stir on to it. Sitting with folded hands is deplorable. Development is the highest thing—and nothing else outside of goodness matters."

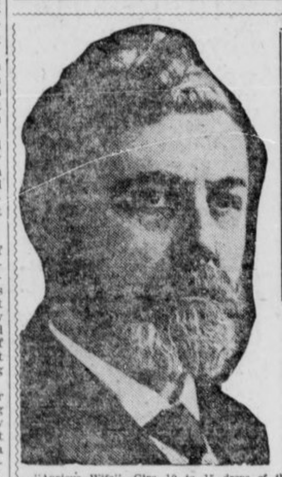

THE DOCTOR'S ANSWERS ON HEALTH AND BEAUTY QUESTIONS

By DR. LEWIS BAKER.

The questions answered below are general in character; the symptoms or diseases are given and the answers will apply to any case of similar nature. Those wishing further advice, free, may address Dr. Lewis Baker, College building, College-Ellwood streets, Dayton, Ohio, inclosing self-addressed, stamped envelope for reply. Full name and address must be given, but only initials or fictitious name will be used in my answers. The prescriptions can be filled at any well-stocked drug store. Any druggist can order of wholesaler.

"Anxious Wife"—Give 10 to 15 drops of the following in water an hour before each meal and your child will soon be cured of bed-wetting: Comp. fluid balmwort, 1 oz.; tincture cubebs, 1 dram; tincture rhus-aromatic, 2 drams.

* * *

"La Rue" writes: "For many years I have suffered with stomach and bowel trouble which has been caused by a severe case of catarrh. My blood is also in poor condition. What can be done for me?"

Answer: If you follow the directions given below you will soon be well and strong again. Obtain the following from any well-stocked drug store and mix by shaking well, then take a teaspoonful four times daily: Syrup sarsaparilla comp. 4 ozs.; comp. fluid balmwort, 1 oz.; fluid ext. Buchu, 1 oz. Use in connection with this the following local treatment: Get a 2-oz. package of antiseptic vilane powder and make a catarrh balm by mixing one ounce of lard or vaseline with a level teaspoonful of the powder and use in the nostrils daily. Also make a wash of one pint of warm water and one-half teaspoonful of Vilane powder and use two or three times a day until the nostrils are thoroughly cleansed and your trouble will soon be gone.

* * *

"Elsie M." writes: "I have such short, stringy, straggling hair and my scalp is full of dandruff. Please advise what to do."

Answer: The best advice I can offer is simple. Get at a well stocked drug store a 4 oz. jar of plain yellow minyol, directions accompanying, and use it regularly. It promotes a healthy, vigorous growth of hair and cures dandruff, itching scalp, lustreless hair and stops falling hair. If the hair is harsh and straggling it restores a soft, fluffy appearance, and brings back the intense natural color.

* * *

"Hazelle" says: "I would certainly appreciate something that would increase my weight and take away that languid feeling which I am subject to most of the time. My blood is weak and watery and my appetite is poor."

Answer: Your condition is very easily overcome if you will follow the directions given below. Ask your druggist for three-grain hypomuclane tablets and take according to the directions and your weight will increase. These tablets promote assimilation, absorption and aid digestion, transform the complexion and figure. They are prescribed by physicians and are perfectly harmless. They should be taken regularly for several months and you can depend upon gaining flesh and that languid feeling will vanish completely.

* * *

"D. E. G." writes: "My rheumatism is getting worse all the time. I am getting so stiff that it makes it very hard for me to get around."

Answer: Do not worry about your rheumatism as that can be very easily cured by using the following: Get at the drug store the ingredients named and mix thoroughly and take a teaspoonful at meal time and again at bed time and you will soon be entirely cured of that disagreeable disease, rheumatism. Purchase 2 drams of iodide of potassium; one-half ounce of wine of colchicum; 4 drams of sodium salicylate; 1 oz. comp. fluid balmwort; 1 oz. comp. essence cardiol, and 5 ozs. of syrup sarsaparilla. This has cured thousands and I am sure it will cure you.

* * *

"Musician" asks: "Can you tell me how to overcome a bronchial trouble which manifests itself after singing, by a tickling in the throat, hoarseness and a slight cough?"

Answer: Obtain a bottle essence menthoiaxene and use it pure, or make into a cough syrup by mixing with ordinary granulated sugar syrup or honey. Directions for use and how to make accompany the package. It makes a full pint of effective pleasant cough syrup and cures all throat and bronchial trouble.

* * *

"Mrs. G. B." writes: "I suffer a great deal with stomach disorders. Heavy feeling after eating, heart palpitation, wind and gas on stomach, etc. Am restless and irritable. Afraid to eat a hearty meal. Sometimes great pain. I fear appendicitis."

Answer: The neglect of constipation and indigestion is the most frequent cause of appendicitis. It is better to prevent than to cure by an operation. I advise that you obtain tablets triopeptine and take according to directions accompanying sealed carton. They are pink, white and blue to be taken morning, noon and night respectively. I think many cases of appendicitis could be prevented by using triopeptine intelligently.

* * *

"Mrs. C. C." writes: "Can you prescribe a tonic for one who is sleepless, nervous, hysterical, thin and getting thinner? Have little appetite and am restless day and night."

Answer: The following if used for several weeks will gradually restore and strengthen your nervous system. Compound syrup of hypophosphites, 5 ozs.; tincture cadomene, 1 oz. (not cardamon). Mix, shake well and take a teaspoonful before each meal.

* * *

"Poor H." writes: "My health is very poor on account of a long-standing constipation. I have to use pills or something all the time. Can you prescribe something to take that will cure chronic constipation?"

Answer: Constipation is probably the cause of more illness than any other thing. Most remedies only relieve the trouble and never cure. I always prescribe three-grain sulpherb tablets (not sulpiur tablets), and have found them most reliable and gradually curative. They act pleasantly and tone up the bowels and liver, while purifying the blood.

* * *

K. K. K. asks: "I am growing more stout as I get older and weigh 60 pounds too much now. I am alarmed and want to reduce. Please advise what to take."

Answer: You need not be alarmed if you will begin taking 5-grain arbolene tablets. These tablets reduce usually at the rate of a pound a day after the first few days. Any druggist can supply them in sealed tubes with full directions.

State Treasurer Puts City Savings In Receiver's Hands

W. J. Speer, State Treasurer, Thursday placed the City Savings Bank, 17 East Alabama Street, in the hands of a receiver. Attorney L. F. McClelland was appointed receiver.

Almost two months ago, the bank, fearing a run, voluntarily placed itself in the hands of the State Banking Department. The examiners went through the books of the institution and declared it to be solvent. The department announced that the directors could take such course as they saw fit—either reopen for business, sell or seek a voluntary receivership.

The City Savings has been bargaining with other financial institutions in the city in an endeavor to have them buy the bank and pay off depositors.

Negotiations, apparently, have been unsuccessful.

White City Park Now Open

PLATES Made and Delivered Same Day



DR. E. G. GRIFFIN'S

GATE CITY DENTAL ROOMS

24½ Whitehall Street

(Over Brown & Allen's)

Gold Crowns $4--Bridge Work $4

All Work Guaranteed

Hours 8-6 Phone M. 1708 Sundays 9-1

After the Experiment— WHITE TRUCKS Fill Out the Fleet

The country's greatest concerns, seeking the most efficient truck for their individual needs, often experiment with several different makes.

This explains the duplication of the names of prominent firms in the lists of owners quoted by various truck manufacturers.

Learn which truck stopped at the experimental stage—*which truck is completing the fleet.*

There are thirty-five hundred White Trucks in service today. A large majority of them are repeat orders.

Promise may have placed the experimental trucks—White performance obtained the subsequent reorders.

Here are a few of the many White owners who own many White Trucks.

407 White Trucks are owned by 95 Department and Dry Goods Stores, such as:

B. Altman & Co., J. N. Adam & Co., T. Eaton Co., Ltd., Marshall Field & Co., Gimbel Bros., A. W. Gamage, Ltd., The Higbee Co., Joseph Horne & Co., Boggs & Buhl, Inc., The Hub, Hudson's Bay Co., Kaufmann Bros., McCreery & Co., Mandel Bros., The Rosenbaum Co., Sanger Bros., Stern Bros., etc.

127 White Trucks are owned by 59 Coal and Ice Companies, such as:

The Atlantic Ice & Coal Corporation, C. L. Amos Coal Co., Bohlen-Huse Ice Co., Burr Bros., Inc., Consumers' Ice Co., Curran & Bolton, Inc., Northwestern Fuel Co., Staples Coal Co., Union Ice Co., Zettlemeyer Coal Co., etc.

236 White Trucks are owned by 126 Express and Transfer Companies, such as:

The American Express Co., Auto Delivery Co., B. & O. Transfer Co., Chicago & West Suburban Express Co., Shaw Transfer Co., Tacoma Transfer Co., Wells-Fargo & Co., etc.

256 White Trucks are owned by 93 Municipalities, States and Governments, such as:

The Cities of Atlanta, Baltimore, Boston, Cleveland, Detroit, New York, Newark, Philadelphia, Pittsburgh, St. Paul, San Francisco, Seattle, Savannah, the States of Massachusetts, New York, Ohio, Pennsylvania, and the Governments of Brazil, Russia, the United States, etc.

165 White Trucks are owned by 103 Grocery Companies, such as:

The Bell Co., J. B. Blood Co., Chandler & Rudd Co., W. E. Drislane & Co., W. M. Hoyt & Co., W. P. Southworth Co., Jordan Stabler Co., West Coast Grocery Co., etc.

151 White Trucks are owned by 80 Transportation Companies, such as:

The Chicago Motor Transportation Co., Huntington Auto Transit Co., Pittsburgh Auto Transit Co., Perth Amboy Transportation Co., Rapid Transit Co., Schenectady Transportation Co., etc.

48 White Trucks are owned by 16 Rubber Companies, such as:

The Continental Rubber Works, Firestone Tire & Rubber Co., Diamond Rubber Co., B. F. Goodrich Co., Goodyear Rubber Co., Michelin Tire Co., Miller Rubber Co., Ohio Rubber Co., etc.

114 White Trucks are owned by 46 Gas & Electric Companies, such as:

Bell Telephone Co., The Central Union Telephone Co., Consolidated Gas, Electric Light & Power Co., Greenfield Electric Light & Power Co., Peoples Gas Light & Coke Co., Southern Bell Telephone Co., Toronto Electric Light Co., Ltd., Western Electric Co., etc.

This White Radiator leads the way wherever trucks are used. The greater number of White Trucks in service proves their superior efficiency in every variety of motor transportation.

278 White Trucks are owned by 138 Manufacturing Companies, such as:

The American Can Co., American Steel & Wire Co., Aluminum Castings Co., B. T. Babbitt, Inc., Brunswick-Balke-Collender Co., Cleveland-Akron Bag Co., Coes Wrench Co., The Crane Co., Interstate Foundry Co., Lake Erie Iron Co., National Cash Register Co., National Casket Co., Postum Cereal Co., Ltd., Remington Typewriter Co., The Sherwin-Williams Co., Standard Manufacturing Co., United States Steel Corp., White Enamel Refrigerator Co., etc.

143 White Trucks are owned by 82 Brewing, Bottling and Distilling Companies, such as:

The Berghoff Brewing Association, E. & J. Burke, Ltd., Independent Brewing Co. of Pittsburgh, Kundtz Brewing Co., Ltd., Leisy Brewing Co., Lion Brewery, National Distilling Co., Pabst Brewing Co., Pacific Brewing & Malting Co., Rock Island Brewing Co., Russell Distilling Co., P. Schoenhofen Brewing Co., Standard Brewing Co., etc.

153 White Trucks are owned by 85 Contractors and Building Supply Companies, such as:

Booth & Flinn, Ltd., Bradley Contracting Co., Cleveland Builders' Supply Co., Leahy Contracting Co., Mercer-Frazer Co., National Building Supply Co., Pittsburgh Contracting Co., Stacy Contracting Co., Warren Bros. Co., West Roxbury Trap Rock Co., etc.

131 White Trucks are owned by 21 Oil Companies, such as:

The Atlantic Refining Co., Continental Oil Co., Gulf Refining Co., Magnolia Petroleum Co., National Refining Co., Standard Oil Co., Waters-Pierce Oil Co., West India Oil Co., etc.

165 White Trucks are owned by 61 Packers and Meat Dealers, such as:

Armour & Co., Booth Fisheries Co., Cleveland Provision Co., Cudahy Packing Co., Darling & Co., Houston Packing Co., Indianapolis Abbatoir Co., Otto Stahl, Inc., Swift Canadian Co., Ltd., etc.

86 White Trucks are owned by 48 Milling and Baking Companies, such as:

The Atlanta Milling Co., Dillman Baking Co., Independent Cracker Co., Pacific Coast Biscuit Co., Schulze Baking Co., United Baking Co., Western Canada Flour Mills Co., Ltd., etc.

148 White Trucks are owned by 84 Furniture Companies, such as:

The Atherton Furniture Co., W. & J. Sloane, Spear & Co., Standard Furniture Co., Sterling & Welch Co., etc.

67 White Trucks are owned by 38 Confectioners, Caterers and Ice Cream Companies, such as:

The American Chicle Co., Boston Ice Cream Co., Bunte Bros., Davis Ice Cream Co., Walter M. Lowney Co., The Nunnally Co., Page & Shaw, Inc., Telling Bros. Co., etc.

Let the known responsibility of The White Company insure the future of your motor trucks. Make the White experience of over fifty years an asset to your business. In spite of steadily increasing output, the demand for White Trucks is exceeding the supply. Insure your future deliveries by ordering now.

THE WHITE COMPANY

Manufacturers of Gasoline Motor Cars, Trucks and Taxicabs

118 MARIETTA STREET

DENOMINATIONAL SOCIAL SERVICE PLATFORM LIKELY

New Planks Apparently Will Contain More 'Real Religion' Than Those of Federal Council.

By DR. CHARLES STELZLE.

It begins to look as though the Presbyterians now assembled in Atlanta will get out a social service platform which will have more "real religion" in it than is supposed to be contained in the social service platform of the Federal Council of the Churches of Christ in America, which is now the standard of social service "faith and practice."

The debate in the Southern Assembly yesterday clearly revealed a sturdy opposition to the latter document, though, it must be confessed, many of those who discuss this platform seem to forget that it was necessarily made as simple and direct as possible, dealing purely with social service subjects.

However, in the report of the Federal Council's commission on social service it is distinctly stated that evangelism and the spiritual motive must underlie all social service effort.

Opponents of Platform.

It appears that even more strongly opposed to the Federal Council's platform is that group in the Presbyterian Churches which believes that the church has no right to interfere in the affairs of the state.

In the statement which is to serve as the basis of the proposed union between the Southern Assembly and the United Presbyterian Assembly is the following paragraph with regard to the exclusively spiritual character of the church:

> This union is based on the statement of our common Confession of Faith, viz., "Synods and Councils are to handle or conclude nothing but that which is ecclesiastical; and are not to intermeddle with civil affairs which concern the Commonwealth, unless by way of humble petition in cases extraordinary; or by way of advice for satisfaction of conscience, if they be thereunto required by the civil magistrate.

It is largely a question apparently as to whether what is right for a single church member to do is wrong for the church to do collectively.

It was largely this attitude toward affairs of the state that was originally responsible for the disruption of the Presbyterian Church at the time of the war. The Northern section of the church was naturally sympathetic toward the fight being made by the Federal forces.

South's Opinion Differed.

The Southern section wanted the church to keep "hands off," and many of its ministers declined to pray for the success of either army.

It is, therefore, a more serious matter with the Southern Assembly than appears upon the surface. It is not that it opposes the fight being made against child labor and kindred subjects, but as to whether it will be consistent with its historic attitude toward all such matters.

Perhaps it is extreme in some of its positions, but to go clear over to the other side requires more—something or other—than most of us possess.

The Northern Presbyterians have just unanimously adopted a new social service creed. It is only two years old, and is entitled, "What the Presbyterian Church Believes About Social Service." Here are several paragraphs:

> We affirm that Christianity has largely created the present demands for social and economic justice. But for the presence of Christian ideals in the world the consciousness of such problems would not exist. Our social problems, then, exist by reason of the operation of the fundamental principles of Christianity, and the **Christian Church is therefore under an unmistakable obligation to contribute to their solution.**
>
> We believe that Jesus Christ is the final authority over all human life. We believe that the church is under imperative obligation to show how these Christian principles apply to human affairs. **We believe that this teaching ought to be given by the church definitely in relation to present practical conditions. Therefore, we hold that the time has come when the Presbyterian Church in the United States of America must speak its mind concerning particular problems now threatening society.**
>
> We hold that our church ought to declare:
>
> 1. For the acknowledgment of the obligations of wealth.
> 2. For the application of Christian principles to the conduct of industrial organizations, whether of capital or labor.
> 3. For a more equitable distribution of wealth.
> 4. For the abatement of poverty.
>
> **Attacks Child Labor.**
>
> 5. For the abolition of child labor.
> 6. For such regulation of the conditions of the industrial occupation of women as shall safeguard the physical and moral health of themselves, the community, and future generations.
> 7. For adequate protection of working people from dangerous machinery and objectionable conditions of labor, and from occupational disease.
> 8. For some provision by which the burden imposed by injuries and deaths from industrial accidents shall not be permitted to rest upon the injured person or his family.
> 9. For the release of every worker from work one day in seven.
> 10. For such ordering of the hours and requirements of labor as to make them compatible with healthy physical, mental and moral life.
> 11. For the employment of the methods of conciliation and arbitration in industrial disputes.
> 12. For the removal of insanitary dwellings and the relief or prevention of congestion of population.
> 13. For the application of Christian methods in the care of dependent and incapable persons.
> 14. For the development of a Christian spirit in the attitude of society toward offenders against the law.

Recommendations Adopted.

The Assembly also adopted the following recommendations:

1. That the General Assembly hereby urge the ministers of the church—

(a) To inform themselves carefully regarding the conditions of human life in their own neighborhoods, particularly as these are affected by the conditions of industry.

(b) To acquaint their congregations with these facts.

(c) To instruct their congregations in the teachings of the gospel regarding social service.

(d) To co-operate in every effort for the attainment of the ends for which our church has declared itself.

2. That the General Assembly hereby request all who have charge of schools and colleges to make ample provision for instruction regarding the Christian ideal of society. That it request the governing bodies and faculties of theological seminaries to provide that the students in their care be taught the social principles of the gospel.

3. That the General Assembly hereby urge all the members of our churches to give serious study to social problems, and to avail themselves of their opportunities for social service; to create a Christian public sentiment demanding the removal of wrong wherever found.

4. That the General Assembly appoint a bureau of social service.

Stand on Labor Question.

The Bureau of Social Service of the Northern Assembly has issued a leaflet concerning its relation to organized labor, in which occurs the following paragraph:

> We may set it down as a fundamental principle that the church can not advocate any economic system, no matter what it may be. The church can not assume to legislate for its members on matters which are clearly outside of its province.
>
> However, when the workingman is making a fight for better living conditions, a reasonable number of hours of employment, a living wage and a square deal in every other particular, he has a right to insist that the church shall come out clearly and specifically and take its stand with him in the struggle. The church must stand with organized labor in its contention for conditions which every unprejudiced person must recognize as just and fair, but the approval of the church of the methods whereby these conditions are to be obtained should be given only when they are lawful and moral.
>
> But here the church can not afford to stop at the point of passing resolutions. It should seek in every practicable way, by agitation and by its influence on public sentiment and on civic legislation, to improve the conditions of the toilers.

Must Keep in Own Province.

But in contending for the improved conditions, it need not necessarily stand for other organizations which are seeking to secure the same conditions.

The church may stand with organized labor as an organization on all questions which have a moral and ethical basis, but when the question at issue is merely a matter of expediency, of jurisdiction, of a recognition of the union, or any similar matter, then the church must have the right to maintain a neutral position, just as the trades union would not be expected to take sides were the church to take up denominational differences, creeds or forms of government. As individuals, we may think as we please about the affairs of the church or of labor. Every man must be given the right to "join" or not to join. But we can not assume to commit our organizations—either church or labor—to any system outside of their peculiar province.

It is quite likely that each of the Assemblies will appoint a committee of five to consider the entire question of the relation of the church to social service, with instructions to report to the next Assemblies.

White Slave Crusade Opened by Northern Church

Attempt Made to Oust Assistant Stated Clerk

Great Ovation Given Foreign Missions Secretary—Chicago Expected to Get 1914 Meet.

Without a dissenting vote, the Northern Presbyterian Assembly on Thursday morning adopted the recommendation of the committee on bills and overtures for the appointment of a committee of five for an investigation of the white slave traffic.

The Rev. Mark A. Matthews, of Seattle, retiring moderator, presented the report. Attention was called to the alarming spread of the evil and the necessity for the Presbyterian Church to take a hand in its abatement.

The traffic in women was described as the most blighting and corrupting evil that ever has swept the country. The recommendation by the committee on bills and overtures was made at the instance of the Rev. John Balcolm Shaw, pastor of the Second Presbyterian Church, of Chicago, who spoke before the committee in behalf of a group of Chicago commissioners.

Chicago Delegation Leads.

Members of the delegation from Chicago, where the Senatorial vice probe has uncovered much valuable information in regard to the causes of white slavery, were responsible for the resolution. Prominent in the delegation is Rufus S. Simmons, who first suggested to Theodore Roosevelt the desirability of enacting a Federal law on the subject of traffic in women. Following is the resolution as it was prepared for introduction:

> Believing that the time has come for the church to speak out upon the white slave traffic, which God is laying upon the conscience of the nation, the General Assembly of the Presbyterian Church in the United States of America orders the appointment of a special committee of nine to consider the enormous violation of the seventh commandment and the church's duty toward the youth and family life of the nation; toward those foul interests that corrupt and threaten the nation's life, and toward that large unfortunate class, our erring sisters, for whom the heart of Christ bleeds, and for whose souls His church can not evade responsibility.

Asks Limit for Speeches.

The first skirmish of the fight to oust the Rev. James M. Hubbert, D.D., from the office of assistant stated clerk was precipitated by the suggestion of Moderator Stone that during the last two days of the Assembly all speakers be limited to three minutes, in the interest of expedition.

Ex-Congressman W. S. Bennet of New York, one of the commissioners, immediately protested.

"I do not care what time you give to the discussion of other subjects," he declared, "but I am going to make a motion that more time be given the debate on the proposition to do away with the office of assistant stated clerk."

Before the discussion on the parliamentary point became strained, W. P. Merrill, of New York, jumped to his feet and raised a laugh by saying that he was responsible for the three-minute limit suggestion, as he had not yet heard a half-hour speech on the floor of the Assembly that could not very well have been condensed to three minutes.

Withdraws His Suggestion.

Moderator Stone relieved Commissioner Bennet of the need of making a motion by withdrawing his limitations of debate.

The office of assistant stated clerk carries with it a salary of $3,000. William H. Roberts receives $5,000 annually as stated clerk. It was on the recommendation of Dr. Roberts that the agitation to abolish the office of assistant clerk was started, the battle, therefore, narrowing down almost to a personal issue between Stated Clerk Roberts and Assistant Stated Clerk Hubbert.

Dr. Roberts has held his position nearly thirty years, and during this time has acquired more power and supervision over the affairs of the Assembly than any other individual. The assistant clerk also is a strong man, with opinions, and it is said that this situation and the possibilities it suggests was more responsible for the move to oust Dr. Hubbert than the question of economy, which was ascribed by Dr. Roberts.

Calls Office Needless.

"As stated clerk, I take the ground that the question of the continuance of the office of assistant clerk is one of proper financial administration," said Dr. Roberts, in his report to the executive commission. "I can not with fidelity to the church assume the responsibility of recommending in the budget the payment of $3,000 per annum for an office, the need for which appears to have ceased."

Made a Special Order.

The discussion on the subject was made a special order for 12 o'clock.

Two new members were added to the Board of Home Missions on recommendation of Rev. Maitland Alexander, of the standing committee on Home Missions. They were Dr. Edgar P. Hill, of Chicago, to succeed Dr. S. J. Niccolls, resigned, and W. Francis Erwin, of Louisville, Ky., to succeed Dr. Francis O. Phroner, deceased.

Expect Chicago to Win.

Chicago is expected to land the 1914 meeting of the Northern Presbyterian Assembly. The commissioners from Chicago have extended an urgent invitation to the Assembly and it is regarded as likely that the committee on next place of meeting will consider seriously none of the other invitations.

Rochester, N. Y., was in the race last year and was mentioned again this year, but will probably withdraw, leaving Chicago the only candidate in the field. The committee will report its recommendation Friday afternoon.

A great ovation was given Dr. A. W. Halsey, secretary of the Board of Foreign Missions, at the conclusion of his impassioned address on the sufferings and sacrifices of the missionaries who have gone into the foreign field. The commissioners applauded and cheered and then rose to their feet to sing a rousing hymn.

The report of the Foreign Mission Board was presented by Dr. W. R. King, of Monmouth, Ill., who said that the work of 1912 was the greatest in the church's history, and that the Foreign Missionary Board of the Presbyterian Church had grown to be the most powerful of any Protestant denomination.

Expenditures of nearly $2,000,000 in 1912 were reported by the Foreign Mission Board of the Northern Assembly.

Much of this great outlay went to awakening China. At the beginning of last year the Foreign Missionary Board started with a rush by adding to the missionaries already on the field in the Celestial Empire 100 recruits. An emergency fund was raised for this purpose.

From Sunday schools and young people's societies $1,234,698.42 was received. From the churches of the country, $706,251.16 was received. This latter amount is the greatest in the history of Presbyterian foreign missions. Receipts from women's societies were $410,103.82.

The report of the standing committee on church polity and of the special committee on work in Europe were the other important reports which came before the assembly during the forenoon.

Office, Attacked as Needless, One of Most Powerful in Organization of Assembly.

WHETHER YOU USE CALOMEL OR NOT

You Will Realize How Much Better For You This Safe Vegetable Remedy Will Be.

The liver is such a delicate organ that most people have learned from experience the danger of flogging it into action with the dangerous drug—calomel. Any dealer or drug store sells and recommends Dodson's Liver Tone, a pleasant-tasting, harmless vegetable liquid that encourages the liver, relieves constipation and biliousness without restriction of habit or diet.

There are no bad after-effects from taking Dodson's Liver Tone. It does just what it is intended to do and no more. Dodson's Liver Tone can not harm either children or grown-ups and is an excellent preventive of chronic liver troubles.

Any dealer or drug store sells Dodson's Liver Tone for 50 cents per bottle, and every bottle sold is guaranteed to give satisfaction, and you get your money back without a question if it fails you. Some remedies are sold in imitation of Dodson's Liver Tone—look out for them. Remember the guarantee.

Keely Company

at $3.25

200 Parasols worth up to $5

This line being a manufacturer's surplus, includes the prettiest parasols of the season. All of the fashionable colors are represented.

You will find plain styles, fancy styles, upturn styles and dome shape styles in the assortment. The sticks are very handsome, carved, stained, polished, etched, and all are priced at approximately HALF.

Many new things are shown, including Canopy shapes; Japanese shapes; Indian shapes and Coaching shapes. All are made of the most beautiful silks. Some are bordered, others are plain and many are combined in contrasts and some are trimmed. All have very smart and unusual handles. In many cases you will find fancy ribs; some are staple, others are gilt. Some are straight at tips, others are upturned at tips, at

$3.25

easily worth $5

An immense showing of children's and misses' Parasols, in all colors.

50c to $1.00

A Sale of Gloves

at 69c pr.

gloves on sale worth $1.

Every pair full 16-button length, made exclusively for us. Made of soft, fine lustrous silk. Fine and strong in their construction. They will prove a pleasure to the wearer. All are two-clasp styles. Paris point embroidery on the back. Colors are tan, copenhagen, navy, black and white. Every wise shopper will secure two or three pairs of them.

Keely Company



White City Park Now Open

SEE OTHER AD. ON PAGE 3

RICH'S ECONOMY BASEMENT

Rousing Two-Day Sale

Women who are economy-wise will share and save Friday & Saturday

$1 & $1.25 Dresses 69c



No mother of girls from 6 to 14 years wants to do home sewing when such pretty and worthy dresses are only 69c.

Made of fast color ginghams and chambrays. Plain colors, plaids, checks and stripes. Splendidly made in attractive styles that few home sewers could approach. Light and dark colors. $1 and $1.25 dresses for only 69c.

50c Dresses 39c

For little tots of 2 to 4 years. Plaids and checks in ginghams.

50c Rompers 39c

Ginghams and chambrays. Plain colors and checks. Neatly trimmed. 2 to 6.

$1 House Dresses 79c



Captured the sample line of the Enterprise Mfg. Co., of this city.

Several hundred house dresses. Many different styles. Variously in sturdy fast color ginghams, percales and chambrays. Solid colors with plaid or check trimmings, white percales with large polka dots, neat checks, stripes and plaids—the assortment permits the widest choosing. Light, medium and dark colors—sizes for all. All grouped at just two prices.

$1.35 & $1.50 Dresses at .. 98c

$1 to $1.25 Dresses at .. 79c

Wash Goods---A Sale

15c for 25c mercerized voiles—Solid colors and pretty floral patterns. Charming for summer dresses.

19c for 35c white or colored linens—Just the weight and texture for suits, skirts, etc. White or colors. Yard wide.

8c for 12½c percales—Light grounds for skirts, waists, dresses, etc. Yard wide. Mill lengths 10 to 20 yards.

15c for motor cloth—a heavy linene for suits and dresses. White and colors. Yard wide.

19c for 25c Tissues—a soft, sheer fabric in delightful stripes on white grounds.

10c for 15c tan lawns—linen finish and color. Yard wide.

5c for 10c Ginghams—chambrays and seersuckers. Solid colors and stripes. Mill lengths. 8 to 10 yards.

7c for 9c Apron ginghams—all the popular checks in blue or brown.

15c for 25c Ripplette—the soft, crinkly crepe that requires no ironing. Solid colors. 10 to 20-yard lengths.

Sale of Men's Furnishings

69c for $1 shirts—have sold here special at 89c, but a splendid $1 quality. Made of soft percales; coat styles, attached cuffs. White and colored grounds; neat stripes and figure designs.

19c for 50c belts—fine leather belts for men and boys. Black and colors. Regular and patent buckles. Worth 35c and 50c.

25c for 39c and 50c ties—all silk Imperial four-in-hand ties, narrow or with flowing ends.

Great Sale of Corsets at 49c, 89c & 98c



At these three prices we have elected to sell many corsets, old models and new; some worth a fourth more, some a half, some even twice over:

49c for good comfortable corsets for house wear. White batiste with long hips and medium high busts, and grey, black or white corsets in short models. Well boned and of good materials. Former prices to $1.

89c Many different kinds of corsets in this lot. Made of a fine quality summer batiste. Medium busts and long hips. All sizes.

98c for choice of one big table of corsets, including many fashionable models. Some are slightly soiled. Embroidery and lace trimmed. All sizes.

Full Weight 40c Brooms 25c

Two-pound broom, made of selected broom corn. Plump and full, 5-string tied, wire wrapped, polished handle.

25c Oilcloth, 45 Inches, 15c

Standard quality oilcloth, full weight, finely finished. 45 inches. White and colors.

50c Worth of Laundry Soap 25c

10 big bars of Rich's Special laundry soap. Made for us by one of the leading soap makers. Same formula as his famous 5c Laundry Soap. Full 9-oz. bars. 10 big bars, 25c.

Soaps Always Cost Less Here

6 bars Ivory, 25c.
6 Fels-Naptha, 25c.
6 Octagon Laundry, 25c.
Spotless Cleanser, 5c.
7 Kirk's Cabinet, 25c.
6 bars Fairy, 25c.
3 cakes Bon Ami, 25c.
3 cakes Sapolio, 25c.
2 cans Dutch Cleanser, 15c.
6 Gold Dust Twins, 25c.

Muslinwear at Half Price

Grouped a table of women's gowns, combinations and princess slips and children's petticoats. Just a few women's garments of each kind; quite a number of the children's petticoats and bodywaists. All need a tubbing, which accounts for the halved prices. **Buy and save a half.**

15c Tea Aprons 8c
White lawn tea aprons with daintily ruffled edge.

50c Sun Hats 25c
Women's chambray sun hats or automobile bonnets of plain blue chambray.

25c Ribbons 19c
4-inch silk taffeta ribbons in the bright Bulgarian colorings.



$5 to $7.50 Trimmed Hats $2.50

30 hats have just come down from the 2nd floor millinery section. All are in the correct spring styles for street and semi-dress wear. Former prices were $5 and $7.50, so they will go in a hurry at $2.50.

75c and Rough Braid Sailors 39c

The practical summer hat for smart street and outing wear. Made of the popular rough straw braids—shepherdess or straight brim with round or square crown. Black, white, navy, red.

Big Sale of Untrimmed Hats 49c

Actual Values from $1 to $2.95

Exceptional opportunities to buy genuine hemp, Neapolitan, Milan and chip hats at very much below the regular.

Bargains here. Genuine hemp, Neapolitan, Milan and chip hats much below wholesale prices. Daily we sell them to milliners who save over local jobbers' prices. Large and medium shapes for summer wear. Black, navy, brown, burnt straw and red. Choice 49c.



$1 to $1.39 Fancy Feathers for 69c

A big assortment of fancy feathers in solid colors and two-tone effects. Charming trimmings for many purposes. Have been selling freely at $1 to $1.39. Choice 69c.

On Sale Only in Rich's Economy Basement

FULTON COUNTY PRISON HEAD IS ATTACKED BY EVANGELIST

Rev. George Crabtree Scores T. G. Donaldson for Refusing to Allow Night Services in Camps.

THAT—

The South is seriously lacking in humanitarianism in its treatment of prisoners;

Small boys are made to associate with hardened criminals;

Religious services have been denied the prisoners;

Georgia is the most derelict of Southern States in this matter;

Thomas J. Donaldson, County Superintendent of Prisons, is not the proper man for the office he occupies.

These were the declarations made by the Rev. George W. Crabtree, a prison evangelist, here to attend the Presbyterian Assemblies Thursday.

The Rev. Mr. Crabtree, who has visited many prisons and prison camps and has studied them carefully, deplored the existing conditions which he stated were in some cases totally lacking in Christianity or humanity.

Armed with a letter from R. E. Davison, chairman of the State Prison Commission, to act as a passport, the evangelist visited many of the State encampments and other prisons. He declared that when he presented the letter to Mr. Donaldson and asked permission to hold services in his camp Mr. Donaldson flatly refused.

Claims He Ignored Letter.

"Not only did Mr. Donaldson refuse to permit me to hold services in his camp," said Mr. Crabtree, "but he ignored Mr. Davison's letter also in this respect. I went so far as to telephone one of his officials, a warden in charge of the camp, and asked him if I could come out and hold services at night.

"This warden informed me that I would have to get Mr. Donaldson's permission to do that. He laughed when I told him I had Mr. Davison's permission. He told me that I could not conduct services among the prisoners in his camp without the consent of Donaldson.

"I asked Mr. Donaldson if I might be permitted to hold services there during the night time. I have conducted such services in practically every convict camp in this State and other Southern States, as well. Consequently I did not expect the reception which I received from Donaldson. He told me flatly that I could not see his prisoners at any time except on Sundays."

Charges Inhumane Usages.

The Rev. Mr. Crabtree charged in his speech that Donaldson's usages of his convicts are most inhumane. He declared also that the work of soul-saving among them was hampered. The evangelist averred that the men were treated more brutally in the Fulton County camp than in that of any other section of the State.

Mr. Crabtree severely criticised Donaldson's action in ignoring Mr. Davison's letter, declaring that it was a pointed insult to the commissioner, as well Christianity.

Mr. Davison's letter read as follows:

State Prison Commission.
Atlanta, Ga.

To the Wardens of the State:

This will introduce to you Mr. George W. Crabtree, who is a prison evangelist. Permit him to enter your camps and preach to the prisoners and hold religious services of any kind that he sees fit, provided it is done on Sundays or at night, when the prisoners are in camp. Any courtesies shown will be appreciated.

Very truly,
R. E. DAVISON, Chairman.

Scores Boys' Treatment.

"That small boys should be put in the company of hardened criminals is a disgrace to the South," declared Mr. Crabtree. In this respect Georgia is far behind many of the other Southern States, many of which have begun to realize that the prisoner is, after all, a human being and that efforts should be made to elevate him rather than harden him in the ways of sin. In many Georgia camps I have seen little boys crowded in camps of full grown men, which is undoubtedly the worst thing that can be done.

"Throughout the South, in practically every convict camp that I have visited, the prisoners receive my teachings and the services that I hold in the right spirit. I have had many conversations among the prisoners, and I have yet to find a camp where the men are not glad to hear me preach.

Few Guards Are Converted.

"But the greatest trouble is among the guards and prison officials. In the five years that I have been doing evangelistic work in the convict camps, though the conversions of prisoners have been many, I have had but one convert among the guards and officials. That was an old man in South Carolina some months ago."

The Rev. Mr. Crabtree, whose home is in Washington, S. C., travels from camp to camp in a large spring wagon, and in every State but Georgia, and, in fact, everywhere in Georgia except in Fulton County, is permitted to hold services among the prisoners every night and several times on Sunday. He has lately been given a number of phonograph records, and during his services regales the prisoners with sacred music on a phonograph.

He came recently from the convict camps of Texas, where he was sent by the First Presbyterian Church session of Houston. At the close of his work in one big Texas camp the prisoners drew up resolutions of thanks to the Houston church for sending the Rev. Mr. Crabtree among them.

U. S. Cardinal Is Called to Vatican

Special Cable to The Atlanta Georgian.

ROME, ITALY, May 22.—Cardinal William O'Connell, of Boston, arrived here recently, accompanied by Dr. John R. Slattery, and both have had frequent interviews at the Vatican, especially with Cardinal Merry Del Val, who is an intimate friends of the Boston prelate, while Dr. Slattery met and conferred with the Pope's doctors.

Secrecy is maintained as to the object of Cardinal O'Connell's visit, but it is said he was summoned to Rome by the Papal Secretary of State.

White City Park Now Open

EXTRA SPECIAL
Friday Offerings
Sorosis Shoe Dept.

285 pairs of new Spring Pumps and Button Oxfords, just received, go on sale at 8 a. m., Friday, $3.50 values, at pair **$2.49**



Including black satin, patent colt and gun metal. Beautiful Satin Evening Slippers, in pink, blue, white, red and black. A $3.00 value, Friday only, pair.. **$1.95**

Genuine English models, now the craze among college girls and young women in general, in black calf, tan Russia calf and white Sea Island canvas, with either leather or rubber soles, and sold in all shoe stores at $5.00 pair. One day only, Friday, pair... **$3.85**

J. M. HIGH COMPANY.

ASSIGNEE'S AUCTION SALE
Atlanta Real Estate, Residences and Storehouse



The above cut represents the home place of J. M. Averett, assignor in this matter, located on the Peyton Road, about six miles west of Atlanta, near the Mason and Turner Ferry Road.

This beautiful 2-story, 8-room residence will be offered for sale, first with fifteen acres of land, and next with about fifteen more acres of land containing a 5-room cottage and a large storehouse, total about thirty acres. All of this property is in two adjoining tracts of land which have been surveyed and subdivided into eighty lots, the total value of which is $25,000, fronting on Peyton Road 1,168 feet and 758 feet on Rockwood Avenue and Mason and Turner Road.

The River car line now runs within a mile of this property. The English Avenue car line, which stops within a mile of the Mason and Turner Road on the River car line, will be extended down the River car line and Mason and Turner Road, passing this property, as soon as the Mason and Turner Road is widened by the County, and an ordinance has already been passed by the County to do this work.

This property will be offered for sale at public outcry in front of the court house door, Fulton County, Ga., at the corner of Pryor and Hunter Streets, on Tuesday, June 3, 1913, at 10 a. m., and will be sold to the highest bidder, or bidders, subject to the approval of a Creditors' Committee.

Terms of sale: Purchaser assumes mortgage of $2,000 on home place and fifteen acres, and $1,000 on balance of thirty acres, due March 1, 1915, with interest at 6 per cent, payable semi-annually, and on equity pays 25 per cent cash; 25 per cent in six months; 25 per cent in twelve months and 25 per cent in eighteen months; deferred payments to bear interest at 7 per cent from date of confirmation of said sale.

For inspection of property inquire of J. M. Averett, care Rockwood Commercial Company, Mason and Turner Road, R. F. D. No. 5, Atlanta, Ga., or the undersigned.

H. A. FERRIS, Trustee,
402 Rhodes Building - - - - - Atlanta, Georgia

CHAMBERLIN-JOHNSON-DuBOSE CO.
Atlanta New York Paris

Once Perhaps in a Season Such
A Lace Sale
As This at Nine o'Clock To-morrow
Smyrna, Torchon, Cluny, Irish and Valenciennes Laces at Wonderfully Low Prices

We would not pose as prophets, but we do predict large, happy crowds here for laces to-morrow when the covers are lifted at nine o'clock and this sale gets under way. It will be but the logical sequence of events---given such a cause at this season---wanted laces at fractioned prices---and the result is---well consider your own wants.

You would ordinarily buy, for a hundred and one purposes, many, many yards of just such laces within a six months. You need them, you must have them; no denying that. This sale is calculated to make it very evident that now is the time to supply yourself against all the emergencies of a six months. Prices are fractioned---and the laces are all of that quality that you are accustomed to associate with Chamberlin-Johnson-DuBose Co., and therein lies the completed merit of the sale---quality priced.

Here is the schedule of the savings:

Linen Laces That Were 15c to $1.50 a Yard Are Reduced One-Fourth to One-Half

These are Smyrna, Cluny and Torchon edges and insertions, both hand-made and machine-made, one-half inch to four and one-half inches wide.

1,100 Yards of 25c to 60c Laces Are Now 8c a Yard

Odd lots gathered from here and there in the stock. Venise bands and edges, Irish laces, cotton bands in white and ecru and a few colored trimmings.

200 Dozen Yards of 15c to 25c a Yard Laces Are Now 75c a Dozen

Round thread Valenciennes lace edges in cream and white. These will be sold only by the dozen.

200 Dozen 7 1-2c to 12 1-2c a Yard Laces Are 29c a Dozen

Narrow round thread Valenciennes edges. Sold only by the dozen yards. Fine patterns for waists, for underwear.

A "Little" Sale of Neckwear in Which the Savings Are Big

Keeping things ever new in the neckwear section means keeping odd surpluses down—never allowing them to accumulate.

This is our method—

50c and 39c Princess Helen cotton crepe and voile collars, all white, are **25c and 19c.**

Novel 25c embroidered white batiste collars are **15c.**

$1.00 and $1.25 all white embroidered collars, with Valenciennes lace edges, are **69c.**

A number of $1.00 to $6.00 Valenciennes lace guimpes, some hand-embroidered, are **Half-Price.**

25c to 50c a yard rufflings, one inch to four inches wide, white, ecru and black, are **15c.**

Mesh veilings, regularly 50c to $1.00 a yard, black and colors, are, a yard, **15c.**

The Savings On These Gloves Should Fit In Nicely

50c Lisle thread gloves, long-wearing quality, two-clasp, in black, white and tan, at **29c.**

Kayser's $1.00 sixteen-button silk gloves, and where you find the name Kayser on a glove there is **worth**; these in light blue, pink, lavender, buff, navy, tan and brown at **59c.**

Trefousse's sixteen-button glace kid gloves, always $3.50 a pair because the kid skin is that soft, supple quality, and because they are so beautifully finished in every little detail; these in cream, buff, gray, pink, light blue and lavender at **$1.98.**

New and Very Dainty Handkerchiefs

Fill the handkerchief box for the summer-time with such handkerchiefs as these and you will fill it with handkerchief satisfaction.

These are qualities that have brought this department to the position it now holds among the stores of the country—one notable for its fine qualities at low prices.

Women's hand-embroidered initial handkerchiefs, all linen, at **10c.**

Women's hand-hemstitched and hand-embroidered sheer linen handkerchiefs at **25c.**

Women's sheer lissue handkerchiefs in white and many dainty shades to match summer dresses, shades that will not fade, at **25c.**

Women's colored handkerchiefs, with hand-embroidered corner designs, at **15c, 25c and 50c.**

Women's all linen glove handkerchiefs, very neat and dainty, at **25c and 50c.**

Women's all linen handkerchiefs, exceptional quality, specially priced at **50c a dozen.**

Agents For Butterick Patterns and Publications

Chamberlin-Johnson-DuBose Co.

I. Wylie Smith's Own Story

Stirring Episodes in Long Flight

Career in Mexican Army Thrilling

This is the fourth installment of the story of J. Wylie Smith, the refugee president of the defunct Commercial Loan and Discount Company, who, after evading extradition during two years of service in the insurrecto army of General Orozco, in Mexico, returned to Atlanta to stand trial because he is dying with tuberculosis—a phantom of his former self.

By J. WYLIE SMITH.

(Continued From Yesterday.)

I was dispatched by Salazar to take several hundred men to Mopemi and storm the fortifications in an effort to separate Tellez' army at Torreon. Compos, an insurrecto colonel, had about 600 men to the North of Mopemi and he was to meet me. When Tellez sent relief to Mopemi Salazar was to send a detachment between the divided army and we were to attack the smaller number from all sides.

Rebels Victims of Ruse.

It worked as beautifully as anything you ever saw. Resorting to Rojas' old scheme I built fake camp fires and had bugles blown over a distance of a mile. When we attacked the federals next morning we found that they had all fled.

Tellez then sent two regiments down as a relief. With some 1,500 rebels Salazar cut them off. Compos came up on the other side. We had them prisoners, without a chance of escape.

Tellez, feigning to be ignorant of the situation, published a statement in a Torreon paper that he was going to send a trainload of supplies to Mopemi. The information reached Salazar.

"Seize the train," ordered Salazar. The train came. It was seized. But instead of supplies it was composed of two carloads of beer and a car of whisky.

John Barleycorn Wins.

That was our end. As soon as the news spread through Salazar's 1,500 men they broke ranks and made for the train. In an hour the worst orgie that ever splotched the face of this earth was in progress. Fifteen hundred men were as drunk as boiled owls. The very ground seemed alive with imps and in every direction was the din of bestial revelry. The 1,500 prisoners walked through them back to Tellez and Torreon as easily as though they had been sick fish.

At Rojas I got orders placing me on the staff of General Rojas. But I was getting tired of this foolish and treacherous warfare and I was looking for a chance to get away.

We heard that reinforcements for the Federals were coming from the South so Orozco abandoned his siege of Mexico City. Retreating north the Federals pursued us. With Rojas I went on to Chihuahua and reached there on July 3, lacking one day of being a year since I first reached the city.

Orozco, who was further South, ordered us to continue our retreat to Juarez. He wanted all the trains for his army, for the Federals were so hot behind him he expected to be in a hurry.

Under orders from General Rojas I went to Governor Eurile and got an order releasing all prisoners. I felt great pride as I went to deliver freedom to my old associates. Many of them had taken a special liking to me when I was held there as a prisoner and I felt a real affection for a number of them.

But my old friend Warden Rembao was not so pleased with the order. He knew the Federals would soon be in the town and he was afraid he would be punished. I hated him but when he began to let them out one at a time I told him it would not do to be rough with a man who had been so kind to me.

I Open the Gates.

Rembao resisted. I went to General Rojas. The General was offended and ordering two companies to follow him marched toward the jail.

"Open the gates," he said to me.

I threw them wide and 325 men rushed to freedom. Rembao said he would take them back so Rojas put me in charge of them to protect them. I marched them into a quartel.

Orozco insisted that we move on towards Juarez. We offered the prisoners freedom or places as soldiers or freedom. All but two old men joined us.

Many wanted to stay in Chihuahua and fight. But Orozco had promised if the residents would not move away he would not allow a battle to take place in the city. He kept that promise both at Chihuahua and Juarez, which was what I thought to be an evidence of real statesmanship and kindness.

You people in Atlanta have heard great stories of the shrewd work the detectives did in catching me.

I Assumed No Disguise.

I walked the streets of Juarez undisguised and under my right name. I decided I did not want to come back to the United States. I realized that the Mexican revolution probably would last long after my earthly days. So why not. I had made good as a soldier of fortune and I had powerful friends.

But forces stronger than human power had picked me out. On July 11 I was stricken with typhoid fever and taken to the hospital.

Orozco and Rojas fell out. Rojas pulled out with his men for the State of Sonora; and that was the last I saw of the man who had been so kind to me and with whom my fortunes had been so closely linked during the past year.

Three days later a Pinkerton detective, Turrel, of the Houston agency located me. He saw that my food was not good and he had better food sent to me, for which I was very grateful.

A few days later General Orozco called and took a seat on the side of my bed.

"Smith," he said, "Turrel has offered me $600 to give you up. Must I do it?"

Orozco's Temptation.

Six hundred dollars looked mighty big. I knew what it meant to Orozco in his depleted financial state. I shut my eyes and felt that my last chance had gone, and I couldn't decide whether I cared or not.

The spirit of the fighter was still alive in me, though. I asked him to protect me.

He had brought with him a copy of the El Paso Times. He could not speak or read a word of English and he asked me to read him a certain editorial in the Times. It was a bitter denunciation of Orozco as a looter and a brigand.

"Americans hate me," he said. "They won't recognize me."

"You are Rojas' pet and Rojas and I are enemies now. But the Americans want you. Bah. I guess I'll protect Rojas' pet."

He gave Detective Turrel five minutes to get across the border. When I told him he had robbed me of my good meals he had food sent to me.

The Federals approached Juarez and Orozco again stuck to his agreement not to fight in the city. I was just able to walk when the retreat began. With five other sick men we followed the army, for I knew that the Federals would turn me over to the detectives and they might have me shot.

Sickness Overcomes Me.

Four days marching over that dusty trail in a blazing sun broke me down. I was shaking in the throes of a fatal sickness, I knew. The first little house we reached I stopped.

Rojas' army had just passed and taken everything these people had. Two old couples lived there and when they saw my condition they took me in. Oh, the Mexicans are the most hospitable people in the world.

The man at the head of the house was Ricardo Martinoz, a peon farmer. He raised only peas and corn and chickens. All were gone except about two bushels of peas which he found in the field. It was later discovered that the soldiers had overlooked a yearling calf.

We were happy. Here was real food. But a bear came down and ate up half the calf one night. We did not have but a few good meals left.

There was no danger of being caught here. The house, a two room cottage with dirt floors, was on a rough mountain trail 70 miles from Juarez.

Horrors Overcome Me.

My fever raged. I began to want to be caught. I had no bed, but wrapped in a thick blanket I had secured from the army I rolled in agony on that dirt floor. I had hemorrhages. I was dying. Then, to my surprise, I began to get better.

It was cold up there in the Sierra Mountains. In January it snowed. When the fever left me lying on that cold floor I got pneumonia. This was the middle of January, 1913. The old people trudged six miles across the mountains to a little village and got me a doctor—Mr. Mayfield, an Englishman.

He nursed me through the dreadful disease and got me a little credit at a little commissary nearby. But the food was poor, mostly beans and corn.

When I began to recover from the pneumonia I faced the worst horror of my life. Just able to sit up I was stricken with a hemorrhage from tuberculosis.

I Gave Up.

I gave up. I wanted to come back to Atlanta and die and be buried on my native heath. I wrote the American consul at Juarez. He communicated with Hamilton.

Then when I was ready to leave the doctor seized all my things, including the red blanket that had saved my life, and refused to let me go until I paid him. I did not have a cent. Further life with such food and surrounding conditions meant certain death.

I had to wait for mail to be transmitted to and from Hamilton. He agreed to pay my debts. A loan was secured by a friend in Juarez from parties in El Paso.

Last Friday a week ago I started on the long wagon trail, 180 miles to Juarez.

Strange to say I gained strength during this trip. I reached Juarez and had a good meal with the American consul. Feeling much stronger I went out in the park and took a seat on a bench. As is the custom in all Mexican towns the town band began to play in the public square.

The band played La Paloma. I forgot all my troubles and sped away into the land of imagination.

"Oh," I said as I arose to my feet, "if I could ride a horse I would still be in the army of the insurrectos, fighting."

I had barely noticed an American who had taken a seat beside me. When I got up he got up. I started to my little room down a side street and he followed.

When I turned a corner he set upon me, striking me full in the mouth. Here the scar is now. I whipped out my dagger and slashed at him, cutting at his stomach.

He screamed and fled up the street.

The next day Hamilton arrived.

We hurried home—home, even though it is a prison.

I kissed my little babe in San Antonio. If my wife ever gets well enough I guess she will cook again. I am dying.

It is the end of the world.

THE END.

Underwood Funeral To Be Held Friday

The body of Mrs. Amanda Underwood, wife of Alvin H. Underwood, once of Atlanta, but now of Memphis, was brought to Atlanta Thursday afternoon at 1 o'clock. She died in Memphis Wednesday.

The body was taken to the residence of Mr. Underwood's parents, Rev. and Mrs. M. L. Underwood, 727 Peachtree Street, where funeral services will be held Friday morning at 11 o'clock.

Rev. John B. Robins, of Trinity Church, will conduct the services. Burial will be private at Westview Cemetery.

APPLE WOMAN LEAVES $40,000.

MEMPHIS, Tenn., May 22.—Madeline Raggio, known to every river man on the Mississippi and Ohio Rivers as "Apple Annie," is dead here to-day. During the years she sold apples from a basket she made $40,000.

KENTUCKIANS FIGHT FATAL DUEL IN FRONT OF CHURCH

LEXINGTON, KY., May 22.—In a duel at church between W. K. Osborn, 49, and Lewis White, 23, White killed Osborn. Both used pistols. Osborn, it is alleged, mistreated a brother of White, who announced he would kill Osborn on sight. They met in front of a church and shot out the affair in the presence of scores of people. White, who was uninjured, escaped into the mountains.

PUBLIC TARIFF HEARINGS WILL TERMINATE MAY 27

WASHINGTON, May 22.—Notice has been served upon those who wish to protest against the Underwood bill that the various sub-committees of the Senate Finance Committee will terminate their public hearings on Tuesday, May 27.

Hansen Loses Fight To Stage 'Croesus'

Special Cable to The Atlanta Georgian.

LONDON, May 22.—The appeal of J. Salter Hansen, a Chicago theatrical man, against the order enjoining him from use of the Garrick Theater, was dismissed to-day by the court. This means that Dr. Henri DeRothschilds' play, "Croesus," will be produced by Arthur Bourchier at the Garrick Theater to-night.

For over a week theatrical circles have been jarred by the legal warfare between Hansen and Bourchier. The dispute grew out of claims of both managers to the right to produce "Croesus." Hansen got the first option on the play, but the playwright afterward repudiated it. Then the rights were sold to Bourchier.

Maxwell House Blend

is coffee of uniform excellence and absolute purity.

Insist upon getting it.

Sealed cans at grocers.



Cheek-Neal Coffee Co.
Nashville
Houston
Jacksonville

CUTTING EXPENSES

It's like cutting the grass on your lawn. You cut off your superfluous grass and leave that which is desirable. Same with your expenses—cut down the unnecessary ones and gather up the dollars which you will save by so doing and bank them with us.

4% Interest Added

GEORGIA SAVINGS BANK & TRUST CO.

GRANT BUILDING

Open Saturday afternoon from 4 to 6 in addition to morning hours.

CHAMBERLIN-JOHNSON-DuBOSE CO. ATLANTA - NEW YORK - PARIS **CHAMBERLIN-JOHNSON-DuBOSE CO.**

Let Every Good Housekeeper Attend These Two Sales In The Bazaar To-morrow

A Sale of Metal Wares and Novelties, A Sale of Lamps

They are packed with savings.

The advertising pen rushes to its opportunity.

It is prone to exclaim at the top of its point on such an occasion. Here is good news---better news for housekeepers than in many a day.

Included in these sales are any number of those little brass, nickel and copper novelties that a housekeeper always finds good use for---tea sets, trays, kettles, fern dishes, jardinieres, ramekins and the like, and then those fine brown earthen cooking utensils---casseroles, dishes, pans; exquisite and gorgeous lamps and simple little lamps. And such prices as these!

Read them carefully.

Any wonder the advertising pen wants to write in superlatives?

But no, rather will we leave the superlatives to you and your exclamations when you see just how good the values are and just how many useful and wanted articles these sales bring.

To those fixing up their homes these sales are a direct command to be up early and to Chamberlin-Johnson-DuBose Co's.

They get under way with the opening of the store.

Metal Wares and Novelties

50c and 85c watering pots in bright colors	25c	$5.00 brass watering pot	$1.50
25c watering pots in bright colors	10c	$1.50 brass incense burner	25c
$18.50 brass tea set and tray, 5 pieces	$4.50	$1.50 brass cigar lamps	25c
$16.50 copper tea set and tray, 5 pieces	$3.50	$1.25 nickel tea strainers	25c
$12.50 brass tea set and tray, 5 pieces	$3.00	$4.50 nickel and glass caviar dish	75c
$37.50 wrought iron and copper tea kettle and wall fixture	$9.00	$10.00 brass wine cooler	$1.50
$14.50 brass coffee urn	$4.50	$2.50 brass door knockers	50c
$10.00 brass kettle	$2.50	$3.50 brass candle wall brackets	50c
$6.50 brass kettle	$1.75	$5.00 brass candelabra	$1.00
$8.50 copper baking dish	$2.50	$20.00 coffee and brandy set, damaged	$2.00
$5.00 brass fern dishes	$1.50	$2.50 novelty decanters	90c
$5.00 nickel and tile serving trays	$1.50	$14.00 wrought iron stand and jardiniere	$5.00
$7.50 nickel trivets with stove	$2.50	$12.50 wrought iron smoking set and stand	$4.50
$10.00 nickel trivet with stove	$2.50	$9.00 bronze candle stick	$1.50
$8.50 nickel relish dish	$1.50	$1.25 bronze wall brackets	25c
$5.00 nickel and glass tankards	$1.00	$14.50 carved wood and brass bellows	$3.00
$4.00 silver plate tea pot	75c	$6.50 carved wood and brass bellows	$1.00
$5.00 brass egg boiler	$1.00	$12.50 brass and leather bellows	$2.50
$1.00 brass fern dishes	25c	$14.50 bronze card stand, damaged	$1.75
$4.50 Oriental brass lanterns	50c	25c candlesticks, large old-fashioned shape, all colors	10c
$5.00 brass serving trays	$1.00	90c Oriental baskets	25c
$7.50 wicker serving tray	$3.00	$2.25 Oriental baskets	75c
$8.50 brass serving tray	$2.50	$5.00 Oriental hanging lamps	$1.50
50c embossed tin trays	15c	$6.50 mission jardiniere	$1.50
40c embossed tin trays	10c	$17.50 set of 12 nickel ramekins	$5.00
20c embossed tin trays	5c	$7.50 casseroles	$3.00

The Lamps

$4.50 to $11.50 Lamps $2.98

Included are gas lamps with brass and oxidized metal stands, glass shades in green and pink, complete with burner and chimney—no cord—these were $4.50 to $6.50. Electric lamps, many styles, with glass and fabric shades in green and pink. These were $5.00 to $7.50, and then electric porch lamps of cane and bamboo. These were $11.50 originally.

$100 Torchere or floor lamp, Elizabethan design of solid bronze with red plush, standard, 7 lights	$35.00	$45.00 large double library lamp, antique brass, amber glass shades, yellow silk fringe	$22.50
$75.00 magnificent large table lamp of gold bronze and royal blue enamel	$37.50	$75.00 white marble and gold bronze lamp, exceedingly handsome	$50.00
$22.50 Du Barry rose silk shade for above lamp	$14.50	$32.50 shade of French prints and tapestry with fringe suitable for above lamp	$17.50
$44.50 Oriental Damascus brass oil lamp, student style, two burners	$25.00	$27.50 Oriental Damascus brass lamp, double inverted shades with yellow lining and fringe	$12.50
$57.50 Turkish brass lamp, "Napoleon" shape shade, 4 lights, yellow fringe	$35.00	$8.50 small brass desk lamp, red silk shade	$3.50
$15.00 Japanese vase lamp, old blue china, wicker covered, shade to match of blue rice paper	$7.50	$16.50 bronze and crystal lamp, red silk shade with fringe	$4.50
$18.50 bronze and crystal desk lamp, bronze shade, bead fringe	$7.50	$18.50 Persian brass oil lamp, no shade	$6.50
		$45.00 German bronze library lamp, yellow silk shade with heavy fringe to match	$15.00

Brown Earthen Cooking Ware

25c to 40c pie pans	10c	50c casseroles	20c
45c bakers	15c	60c casseroles	20c
25c shirring dishes	10c	$1.75 casseroles	50c
75c aspic molds	25c	$2.25 casseroles	75c
90c aspic molds	25c	50c tea pots	25c
25c small bean pots	10c		

Chamberlin-Johnson-DuBose Company

The Dingbat Family

A Case of "Lights Out" for L'il Twilight

Copyright, 1913, International News Service

By Herriman



Dauntless Durham of the U. S. A.

You Can't Hurry a Girl—No, Not Even When She's Starring in a Baseball Game

Copyright, 1913, International News Service

By Hershfield

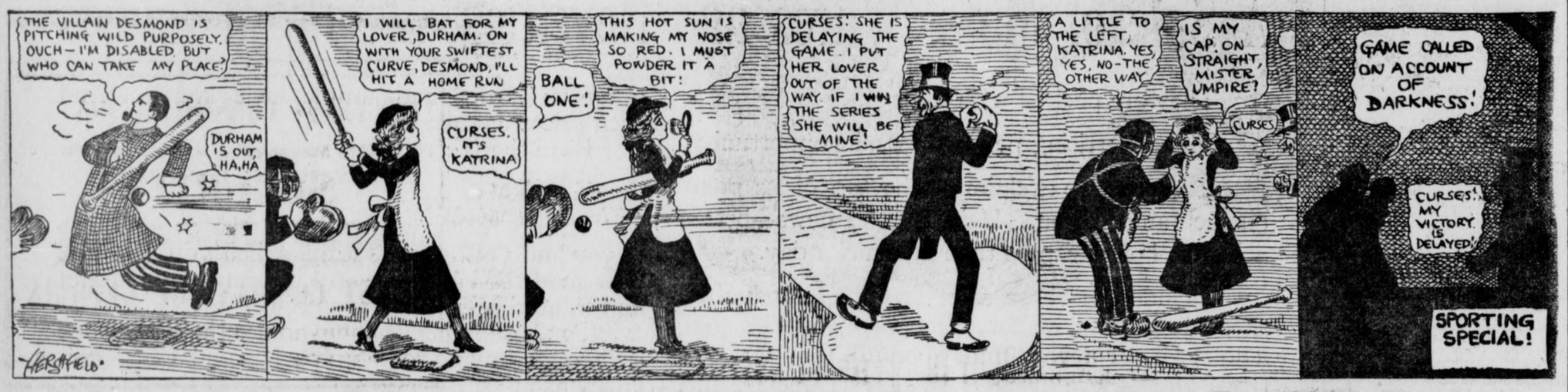

Polly and Her Pals

The Explanation Didn't Help Pa Any

Copyright, 1913, International News Service

By Cliff Sterrett



Us Boys

Pitcher Eaglebeak Spruder Makes a Serious Mistake

Registered United States Patent Office

By Tom McNamara



The Five Frankforters

A Romance of Great Wealth as Played by Money Kings

By KATHRYN KEY.

Copyright, 1913, by the New York Evening Journal Publishing Company.

TO-DAY'S INSTALLMENT.

"Oh, it is not age, Grannie!" laughed Charlotte. "It is just that you would not be bound by convention. The Duke would not either, for that matter, he would ride over all rules."

"Did the Duke talk to you?" asked Frau Gudula.

"Almost all the time. He was quite, quite charming."

Grannie looked at her almost sternly. This was indeed a younger generation knocking at the door. Could it be possible that little Charlotte was so dazzled by position and glory, that she would forget her pride of race and her woman's heart and be a party to her father's mercenary schemes? "What did the Duke talk about?"

"Oh, he is very amusing. He made fun of everything—rather cleverly. You would like him, Grannie."

"I do not suppose that I shall ever meet him."

But down in her heart, Frau Gudula felt doom approaching. Princes had often sat at her table, and had called her husband their "friend"—and had pinned decorations on his coat—but they only came to get money. And they were always old men. Now a young Prince was coming to her house. What did he want? Fate was knocking at the door of their family life and at the portal of Charlotte's maiden heart—Grannie felt that she must think of something very helpful and splendid to say, lest Solomon have his will, and her heart hammered in fear when Solomon, jaunty, and in high spirits came striding in through the arbor before she could find counsel with which to fortify his daughter against his schemes. Life was swining in at full tide—the old woman wondered sadly wither it would sweep them all.

Cheery Solomon.

"Well, mother! This is a great day for us! I hope everything is prepared for receiving our visitors," called Solomon, with the joviality of his satisfied planning.

The stately old lady answered: "My house is always in order. Whoever comes will find me as I always am."

"Of course, we are expecting no one of importance! Only a reigning Duke of Taunus and the Prince of Klausthal! And they are coming here to see you—and our home."

"We are not a show."

"Oh mother!" said her son in earnest protestation. "The business must be settled here in my father's house. Now, Charlotte, let me look at you. Here, child, run away and put on this necklace," and he handed the girl a case of rose-colored leather, in whose white satin nest was a superb necklace of sparkling white stones.

"Father! They are diamonds. Look, Grannie."

But Grannie was looking at her son. "What has happened to you, Solomon?"

"Father, what do you want from me for this?" said his daughter, kissing him with sweet shyness. But Frau Gudula feared that she know all too well what Solomon wanted.

"Run along, dear, and make yourself fine in your new prettiest while I talk with my mother." He watched the light-hearted girl as she ran from the room intent on the jewels. "Ah, mother, it is a fine thing for a girl to have beauty—and brains—as, of course, my daughter and your grandchild must have."

"You are full of fun this morning, my boy. Things are going right with you, you think? Yes? But Solomon—is anything wrong with Jacob? I see him now, coming up the lane with Amschel. Carl and Nathan are just behind. And that boy's face bears marks of care such as I see on the face of no one of my sons. Solomon, but two days ago he was a boy—to-day"—

"Good morning, mother!" interrupted Amschel. If he had not some just then, who knows how deep into her son Solomon's heart the mother might have been allowed to see!

"We are a little late—but I could not get away. I have had a constant flow of visitors—haven't I, Jacob? The whole town's talking of our title—isn't it Jacob? We have been overwhelmed with congratulations—haven't we, Jacob?"

"Yes," said Jacob, "and the most genuine seemed to be here—in Jews' Lane."

"Oh, in Jews' Lane they are all behaving as if they had been made barons themselves—aren't they, Jacob?"

"I am not quite sure how barons should behave," answered Jacob, with slow emphasis.

Solomon spoke sharply. The innuendo was not lost on him. "Is that why you felt uncomfortable at the castle yesterday?"

"Perhaps."

"Mother," said Amschel, "I suppose I shall learn to feel quite comfortable at the castle in time. What about Charlotte?"

Charlotte's father answered: "The Duke is going to ask for her in marriage when he comes to-day. That was definitely settled in the presence of Nathan."

Carl bethought himself of the time when his royal relative should visit him in Naples. How he would impress the snobs who begrudged him his audience with the Pope! "Good!" said he.

Frau Gudula's voice rang out: "No! I fear LITTLE good will come of THAT! I lay awake all night thinking of it. And I asked myself, what would your dear father ask when I am in grave doubt. Last night for the first time I received no answer. What would HE have said? Amschel, you are my eldest—can you tell me?"

"No, mother."

No Answer.

And with that vision before their eyes none of her sons could answer Frau Gudula. How she had loved their father—so much that to-day, long years after his weath, his wish still measured to her the summit of decision. And what would little Charlotte, daughter of the people to whom the life of the home was sacred—what fate would she find in this marriage into which family ambition was sweeping her? Yet Solomon, the leader, desired it.

To Be Continued To-morrow.

The Social World

MR. AND MRS. PAUL SEYDEL, of New York, who are being tendered a series of parties as guests of Mrs. Seydel's parents, Dr. and Mrs. Vassar Woolley, were honor guests at the tea given Thursday afternoon by Dr. and Mrs. Woolley.

Dorothy Perkins roses, arranged throughout the house, with pastel tinted sweetpeas, formed the decorations in all apartments. On the piazza, where punch was served, the decorations were of palms and foliage plants, with vases of yellow primroses and daisies. Misses Virginia Lipscomb, Bertha Moore, Margaret McCarty and Marian Woolley served punch.

In the dining room the prettily appointed tea table was adorned with vari-colored sweetpeas, arranged in a tall silver vase rising from a flat bowl of the same blossoms.

Assisting in entertaining were Mrs. James Jackson, Mrs. Rutherford Lipscomb, Mrs. William D. Ellis, Jr., Mrs. Hugh Willet, Mrs. John Marshall Slaton, Mrs. William Hurd Hillyer, Mrs. Shepard Eryan, Mrs. George M. Brown, Mrs. Hugh McKee, Mrs. John Moore, Mrs. William M. Slaton, Mrs. Ronald Ransome, Mrs. Charles J. Haden, Mrs. B. M. Woolley and Mrs. Edward T. Brown.

Mrs. Woolley was handsomely gowned in white marquisette, embroidered in rose color. Mrs. Seydel's gown of white chiffon and lace had touches of pale pink and blue. Mrs. James Jackson wore black lace elaborately trimmed in jet.

A number of gentlemen were included among the guests, and the affair was one of the happiest events of the week, affording the close friends of Mr. and Mrs. Seydel an opportunity to greet them.

For Miss Boyd.

A compliment to Miss Elizabeth Boyd, the guest of Miss Carolyn King, was the bridge party given by Miss Eloise Oliver Thursday afternoon at her home on Peachtree Street. Nasturtiums in yellow shades were used in decorating the rooms where the card tables were placed, and pink sweetpeas graced the tea table in the dining room, where all the details were in pink and white. Miss Oliver wore a white lace gown draped in pink chiffon.

The party included Misses Elizabeth Boyd, Carolyn King, Adeline Thomas, Frances Connally, Josephine Stoney, Susie Hallman, Courtenay Harrison, Marion Goldsmith, Hildreth Burton-Smith, Martha Francis, Aurelia Speer, Katherine Ellis, Elizabeth Morgan, Emily Winship, Annie Lee McKenzie, Sarah Rawson, Marion Woodward, Marjorie Brown, Margaret Hawkins, Nancy Hill Hopkins, Clifford West, Harriet Orr, Penelope Clarke, Mrs. Charles Shelton and Mrs. William Schroeder.

For Mr. and Mrs. Seydel.

Mrs. William D. Grant will entertain a party of young people at dinner Sunday evening, at the country home of Governor-elect and Mrs. John Marshall Slaton, for Mr. and Mrs. Paul Seydel, of New York

At Mrs. James Jackson's matinee party Saturday for Mrs. Seydel the guests will include Mrs. Seydel, Mrs. Vassar Woolley and Mrs. B. M. Woolley. Mrs. George Forrester will give a matinee party Tuesday for Mrs. Seydel, who was entertained informally at tea at the Piedmont Driving Club Wednesday afternoon by Mrs. William D. Ellis, Jr.

Miss Cora Brown Entertains.

Miss Cora Brown entertained at lunch yesterday at the Capital City Club in honor of Mrs. John Callaway, of Knoxville, Tenn., here in attendance at the Southern Presbyterian Assembly. The affair was informal, covers being laid for eight intimate friends of Mrs. Callaway, who will be remembered as Miss Florence Newton, a former Atlanta girl.

Miss Watts Hostess.

Miss Louise Watts will entertain at bridge Friday afternoon at her home on Spring Street. Her guests will be Miss Genie Hood, of Cuthbert; Miss Helen Taylor and her guest, Mrs. Walter Keenan, of Columbia, S. C., Miss Emma Taylor, Miss Edith Watts, Mrs. Paul Seydel, of New York; Mrs. R. W. Hunt and Mrs. L. C. Meckel.

For Miss Dowmer.

Miss Margaret Armstrong will give a bridge party Tuesday afternoon for Miss Aline Parks' guest, Miss Louise Dowmer, of Hopkinsville, Ky., and Mrs. John Means Daniel will give a tea Wednesday for her.

For Dr. and Mrs. Hume.

Mr. and Mrs. Frank Borford entertained informally at luncheon Wednesday for Dr. and Mrs. Charles Hume, of Oklahoma, who are attending the General Assembly.

Miss Candler Hostess.

Miss Allie Candler entertained the sixteen members of the graduating class of Agnes Scott College at luncheon on Thursday.

Bridge at East Lake.

Misses Isabel and Ethel Wilson entertained twelve guests at bridge on Thursday afternoon at the East Lake Country Club for Mrs. Harvey Burt Wheelock, of Birmingham, who is visiting Miss Hennie Franklin. The prizes were a pink brocaded jewel box, a half-spoon, and a Vantine pin box. The tables were decorated with sweetpeas.

Reception for Bride.

Mr. and Mrs. A. W. Jackson gave a reception Tuesday evening for their daughter, Mrs. Lewis Coursey, and Mr. Coursey, at their country place on the Hamilton Road. About 40 guests were entertained at a buffet supper, after which there was a linen shower for the bride.

For Miss Gaut.

Miss Mary Gaut, of Nashville, was given an informal bridge Thursday afternoon by her hostess, Mrs. Andrew Calhoun. Red poppies and red rambler roses decorated all apartments except the dining room, where the tea table was adorned with pink and white sweetpeas, with all minor details in pink and white. A few other friends joined the players for tea. Mrs. Calhoun wore white ratine, with coat of heavy white lace. Miss Gaut wore pink marquisette.

Oyez! Oyez! Oyez! Woman Opens Court

WATERTOWN, N. Y., May 22.—For what is supposed to be the first time in the history of the Supreme Court in New York State, a woman opened court here to-day. Miss Bertha McDonnell, Deputy County Clerk of Jefferson County, had the honor.

When Justice Emerson took the bench this morning the court crier was absent and Miss McDonnell was summoned. She mounted the bench to the crier's dais, raised the gavel and called out the "Oyez, Oyez," etc., of the official ritual for opening the court.

Brith Abraham Work Enthuses Atlantans

Atlanta delegates to the Brith Abraham convention, just closed in Buffalo, N. Y., are returning home enthused about the work accomplished by the organization in the past year. Local delegates, members of Kadisha Lodge No. 216, included Samuel Gersham, J. H. Goldstein and I. M. Feinberg.

WOMAN'S CLUB EXECUTIVE BOARD MEETS ON FRIDAY

The executive board of the Atlanta Woman's Club will hold its last meeting Friday morning at 10 o'clock. Important business is to be transacted

Miss Lemmie Sims

The talented daughter of Mrs. H. L. Sims. Miss Sims will take part in the piano recital at Cable Hall on May 30.



PERSONALS

Miss Isabel Clarke, of Augusta, is the guest of Miss Eloise Stewart.

Miss Harriet Calhoun is ill at her home on Peachtree Street.

Mrs. Charles Collier and baby, and Miss Amelia Sturgeon left Monday for a ten-days' visit at Carey N. C.

Mrs. John Callaway, of Knoxville, Tenn., is visiting Misses Mary and Lucy Nagle.

Mr. and Mrs. Sam D. Jones returned Monday from Johns Hopkins, Baltimore. Mr. Jones is greatly improved.

Miss Nelson Chambliss, of Chattanooga, returned home Tuesday. Thursday Miss Lula Dean Jones left for a visit to Miss Chambliss.

Mrs. John J. Woodside, Jr., who underwent an operation for appendicitis at St. Joseph's Wednesday morning, is doing nicely.

Mr. and Mrs. Daniel Carey, whose marriage at the home of the bride, in Uvalde, Texas, was a recent event, have returned and are at home with the bridegroom's father, Mr. John Carey, 439 North Jackson Street.

Mr. and Mrs. Marshall, of Cincinnati, who are in the city attending the General Assembly, were guests of Mr. and Mrs. Thomas Daniel at luncheon at the Piedmont Driving Club Tuesday. Wednesday Mrs. George Tigner had as her guests at the Capital City Club for luncheon Mrs. Marshall, Mrs. William Spalding and Mrs. Thomas Daniel.

COMMANDERY TO GIVE HIGH DEGREE

Sixteen Former Masonic Heads to Confer Order of Temple Friday Night.

Sixteen past commanders, embracing the entire roster of Atlanta Commandery, will participate in conferring the Order of the Temple at a conclave to be held at 7:30 o'clock Friday night.

The occasion will be in the nature of a reunion for Atlanta Knights of the Temple and gives promise of being the greatest conclave in Atlanta's history.

Music will be provided by the Knight Templar quartet. Another feature will be the execution of military movements by the Knight Templar drill corps of Atlanta.

Joseph Kyle Orr, grand senior warden of the Grand Encampment of the United States, will be present. The following past commanders of Atlanta Commandery will participate: Joseph C. Greenfield, Thomas H. Jeffries, George E. Argard, George T. E. Hardeman, Forrest Adair, John R. Dickey, James G. Lester, David E. Ashby, William M. Slaton, John R. Wilkinson, William A. Sims, Malvern Hill, Albert P. Wood, John D. Simmons, Fred W. Hadley and George S. Barker. Seated in the east will be Cicero A. Peck, Levin C. Mathews, John H. Barfield and H. H. Cassil.

THE PLAYS THIS WEEK

KEITH VAUDEVILLE AT FORSYTH.

It's a good bill of Keith vaudeville which is being presented this week at the Forsyth Theater. The headliner is Ed Gillette's animal act with "Adam" and "Eve," two remarkably well trained monkeys, playing th estellar roles. Joe Geiger, the man who makes a violin "talk," is a prime favorite on t.e bill. Variety is the keynote of the program. There's plenty of comedy and the work of Bradshaw Brothers, gymnasts, and the Dunedin troupe of bicycle riders is well worth while. Maggie Cline is the headliner for next week.

"THE DEEP PURPLE" AT ATLANTA.

"The Deep Purple" is one of the most interesting plays yet produced at the Atlanta Theater by Miss Billy Long and her associate players. The play is from the pen of Paul Armstrong. It is ingenious in plot and the action is swift and compelling. Each character is well drawn and the work of all the members of Miss Long's company is excellent. There will be a matinee on Saturday. The company is now rehearsing "St. Elmo," which will be the offering next week.

TABLOID PROVES POPULAR.

Tabloid musical comedy, interspersed with vaudeville, as presented at the Bijou this week, is proving immensely popular with patrons of that house. Every performance has been well attended. "A Trip to Joyville" is the comedy presented. Daily matinees are given

White City Park Now Open

ACCUSES PASTOR OF HERESY IN ASSEMBLY

Charge Made Against Jersey Minister in Debate Stirs Delegates to Protest.

A charge of heresy against the Rev. Robert Inglis, of Newark, N. J., uttered on the floor of the Northern Presbyterian Assembly, provided the sensation of Thursday morning's session.

The accusation was uttered by the Rev. James G. Mason, of Metuchen, N. J., just before the Assembly took its noon recess, and came so unexpectedly that the commissioners were bewildered by its suddenness.

They were undecided whether to take Dr. Mason seriously until they saw by his grim features and angry gestures that he was genuinely in earnest.

Has Evidence, He Says.

"I have the evidence in my possession to prove it," shouted Dr. Mason, menacingly, "but I am not going to file formal charges."

Before the Metuchen commissioner could go further a score of delegates were on their feet protesting against his language.

Moderator Stone brought Dr. Mason to a stop by ruling him out of order. The speaker insisted on continuing, but the moderator was firm.

The charges were sprung in the debate on the report of the special committee on graded Sunday school lessons, and after Dr. Inglis, in the interest of harmony, had advocated the adoption of the committee's report, which recommended droping the present "syndicate" lessons on the ground that they were not properly representative of Presbyterian doctrines.

Inglis Recommendation Adopted.

The report of the committee was adotped by an overwhelming vote. The discussion was marked by a forceful address by Rev. Marcus A. Brownson, of Philadelphia, who declared the "syndicate" lessons did not come up to the doctrinal teachings of the Presbyterian Church and were harmful alike to the teacher and the scholar.

Mexico City Light System Menaced

Special Cable to The Atlanta Georgian.

MEXICO CITY, May 22.—Troops were rushed to-day to Necaxa, a suburb, where rebels are reported to be menacing the power station which furnishes electric light for this city. The plant was built with American and Canadian capital and represents an investment of $2,000,000.

A new revolt, the ninth since Huerta became President, is about to be launched in the State of Jalisco.

Sheriff Collects $5,300 in 3 Months

Sheriff Wheeler Mangum Thursday filed with the Secretary of State a report of his collections of fees for the first quarter of 1913. The total is $5,303.54, considerable less than the amounts reported by other county officers.

Since the action of the Supreme Court in declaring the new salary law unconstitutional the fees go to the sheriff and his men, as the fees of the various other officers go to the men in those offices. The sheriff divides his with eighteen deputies.

Street Railway Wins Suit.

VALDOSTA.—A suit of Miss Essie Barnwell against the Valdosta Street Railway Company for permanent injury to her eyes in a collision, ended in the jury bringing in a verdict for the railway company. She asked $5,000.

Have You Sore Gums or Loose Teeth?

A prominent dentist, after years of experience, has found a home remedy that will cure Riggs' disease, bleeding, inflamed and spongy gums, and tighten loose teeth by rinsing the mouth.

Probably you have not enjoyed eating for some time. Get a bottle of STYP-STRING-ANT and that disease of the gums and teeth will be cured; therefore, aiding digestion. 50c bottle at all druggists, or parcel post, 55c in stamps. DeLamater-Lawrence Drug Company, wholesale distributors.

CASTORIA

For Infants and Children.

The Kind You Have Always Bought

Bears the Signature of Chas. H. Fletcher.

In Use For Over Thirty Years

CASTORIA

900 DROPS CASTORIA

ALCOHOL 3 PER CENT. A Vegetable Preparation for Assimilating the Food and Regulating the Stomachs and Bowels of INFANTS & CHILDREN

Promotes Digestion, Cheerfulness and Rest. Contains neither Opium, Morphine nor Mineral. NOT NARCOTIC.

Recipe of Old Dr. SAMUEL PITCHER.

A perfect Remedy for Constipation, Sour Stomach, Diarrhoea, Worms, Convulsions, Feverishness and LOSS OF SLEEP.

Fac Simile Signature of Chas. H. Fletcher. NEW YORK.

At 6 months old 35 DOSES—35 CENTS

Guaranteed under the Food and

Exact Copy of Wrapper. THE CENTAUR COMPANY, NEW YORK CITY.

THE FIRST CONSIDERATION

In the Management of Trust Funds Is

SECURITY

It rises above Friendship.
Make your Trust Estate absolutely safe by placing its administration with the

TRUST COMPANY OF GEORGIA

Capital and Surplus $1,800,000

Equitable Bldg. Pryor St.

CN

Use CN in Whitewash

Hospitals and public institutions take this precaution; so should you.

When CN is in the whitewash you know that your cellar, basement, stable, chicken house or garage is safe, and free from objectionable odors.

Use CN and make safety assurance doubly sure.

All Grocers, Druggists and Department Stores

The yellow package with the gable-top.

10c, 25c, 50c, $1

West Disinfecting Co.

Atlanta, Ga.

Spirella CORSETS (NOT SOLD IN STORES)

Fitted in your own home.

SPIRELLA CORSET SHOP

Phone W. 428.

Telephone or send postal for corsetiere to call.

VIA

Southern Railway

Premier Carrier of the South

$3.00 Round Trip From Atlanta $3.00

Correspondingly low fares from other points.

Tickets on sale May 24-25-26-27-28, and for trains scheduled to arrive Chattanooga before noon May 29.

Return limit June 5, with privilege of extension.

Stopovers at all Stations.

4 Regular Trains Daily 4

Also Special Trains as Below

May 26—Lv.	Atlanta	8:30 a. m.	12:15 noon
Ar.	Chattanooga	2:05 p. m.	5:15 p. m.
May 27—Lv.	Atlanta	8:30 a. m.	
Ar.	Chattanooga	2:05 p. m.	

CITY TICKET OFFICE, NO. 1 PEACHTREE STREET.

J. L. MEEK, A. G. P. A. R. L. BAYLOR, D. P. A.

ATLANTA, GA.

YOU FORGET YOUR WORRIES AT THE BONITA

Your troubles, business cares and worries disappear when you visit the Bonita. You begin to pat your foot when the orchestra starts and you follow with a swaying body the catchy songs and dances of the beauty chorus, and you laugh until your sides ache at the funny comedians. Try it; it's a good tonic.

KODAKS

"The Best Finishing and Enlarging That Can Be Produced." Eastman Films and complete stock amateur supplies. Quick mail service for out-of-town customers. Send for Catalog and Price List.

A. K. HAWKES CO. KODAK DEPT.

14 Whitehall St., Atlanta, Ga.

A Special Sale of Shoe Polish, Shoe Trees and Cleaning Preparations

For Black, Tan, White and Fancy Colored Footwear

We doubt if there is anything for cleaning one's shoes that Allen does not carry in stock. We buy our polish in large quantities and effect considerable saving in price for both you and ourselves. In order to introduce several new things we are going to offer the following special sale prices on shoe trees, polish, findings, etc.:

Regular 75c shoe trees, 50c a pair, or three pairs for $1.00

Regular 50c shoe trees, 35c a pair, or three pairs for 75c.

Regular 25c slipper form trees, three pairs for 50c. Every lady should have a pair of these light, convenient trees for her evening and low shoes not in use.

They are also good for high shoes, but our $1.00 pack flat trees are a little better for the heavy high shoe. Several dry cleaning preparations for shoes, slippers, etc., and white canvas cleaning preparation and other good polish which we will sell at a sharp reduction. If you will use one bottle you will buy more. Energine, 50c size, or a quart bottle, 35c. This cleans kid gloves, silk or satin gowns, dresses, etc., as well as evening slippers, and every lady should have a bottle at home all the time, as accidents will happen when the dry cleaners are not available.

We also have Energine in 25c and 15c sizes, pint and half pint. Non-explosive dry-cleaning gas, 25c size, 19 cents. White Blanco or Nova, 25c size, 19c. Whittemore's Albo, 10c; Whittemore's Bully Shine, 10c a box, or three boxes for 25c; Whittemore's black, white or tan Oily Cream, in a 25c tube, 19c. A complete stock of evening slipper rosettes, satin, silk and leather pump bows, shoe laces, etc., at special prices. Also a full stock of cut steel buckles, gunmetal and leather covered buckles, from 50c to $10 a pair.

J. P. Allen & Co. 51-53 Whitehall

NATIONAL CONSERVATION EXPOSITION



KNOXVILLE TENN Sept. 1st to Nov. 1st 1913

LOW RATES ON ALL RAILROADS

The big event of the year, national in scope, with the South as its special field. Grounds cover more than 100 acres. Eleven large buildings and a number of smaller structures. Ten acres of exhibit space. The Industrial Progress of the South to be shown in a special All-South Building. Many large exhibitors taking from 500 to 2,000 square feet for their displays. Attractions new and on extensive scale.

Make your plans to visit the largest exposition ever held in the Southern States. Reduced rates from all points. Write for illustrated booklets.

Georgian Want Ads

Use For Results

WHITE PLAGUE GREAT DREAD OF M'FARLAND

By Otto C. Floto.

PACKEY McFARLAND is out again with the statement that he will not make weight for any man living. "I think I am a lightweight, and if any of the men of that class meet me it will be at practically catch weights—by which I mean, say 135 pounds at 3 o'clock on the day of battle. That's near enough to the lightweight poundage for me."

And still I have it from one who knows that if McFarland would really agree to train he could make the 133-pound limit, which, after all, is the official weight of the class. Personally, I have my doubts and don't believe he can do any such low weight and be "right and fit," and a man who enters a battle unless well prepared for it is a fool. No one has ever yet accused Packey of being in any way weak in his business training.

The real truth of the matter is that Packey has a dread fear way down deep in his heart. It haunts him every time he thinks of it, and for that reason refuses to "make weight." McFarland fears the awful "white plague." He is under the impression that a pugilist who continually trains and battles is heir to it, and all the argument in the world can't shake this conviction from his mind. That's the real truth, and the why and wherefore that keeps Packey from agreeing to the 133-pound notch.

* * *

WE have before us the names of three victims—three of the most wonderful champions that ever lived—who were carried away by the greatest foe the flesh must combat. McFarland has probably read the old volumes of Fistiana and learned these things for himself—else why this horrible dread of reducing whenever asked to do so? There are many more of the fighting brigade that exited out of this old world with the cough, but three will be sufficient to mention.

First and foremost we have Tom Sayers, the greatest man of his weight and inches that England ever produced. And at the time of his holding the championship Britannia ruled the world in pugilism. Sayers, never much more than a middleweight, fought all the heavies they brought to him. Only Bob Fitzsimmons, in our time, could be compared to him. Sayers was only defeated once, and that by Nat Langham, his battle with Heenan being a draw. Sayers died from tuberculosis before he had reached his fortieth year. Constant training preparing for battle hastened his death.

* * *

THEN there was Peter Jackson, the wonderful Australian and without any doubt whatever the greatest heavyweight that ever lived. True, Peter was not forced to "make weight," but he was required to train, and in doing so trained away a lot of vitality which brought about his sickness, and add to this the fact that he continually exposed himself to the weather.

It's only a few years ago that Joe Gans went by the same route. Nothing more than his constant reducing to make the required weight brought on the dreaded plague to Gans. He drew upon Nature to so great an extent in reducing away the flesh that should have remained on his frame, that the old machine of flesh and bones cracked under the strain, and he passed away, barely having gone over the 30-year line.

So with Sayers and Jackson it was the constant grind of getting into shape, while with Gans it was ridding himself of muscle and strength. The end of all these three great champions was the same, however, and brought about by the same methods. It is the dread of this occurrence that has struck fear into the heart of McFarland, and that's why he won't tackle the job.

* * *

AND yet Packey is determined to battle the men who agree to live up to the rules and make the poundage the official code calls for. So then he cannot be classed as a lightweight. There cannot be made any exceptions for one man without making the same concession to all. If 133 pounds is too light for that division—and Wolgast, Nelson, Rivers and other champions declare it is NOT—then we will have to establish a new weight.

But suppose we make the mark 135 pounds. What then? Along would come some boy who couldn't make it, but could scale down to 137 pounds. Wouldn't he have the same right to demand battles against lightweights as McFarland demands now? Of course he would, and the first thing we know the lightweight limit will be soaring somewhere around the 140-pound level.

A 140-pound man comes pretty near to knocking for admission to the welterweight set, and our lightweight patrons would be eliminated from any standing at all. They'd be like a man without a country—too light for the 140-pound men and too heavy for the featherweights.

GEORGIAN SPORTS COVERED by EXPERTS

BASEBALL
Diamond News and Gossip

"Jawn" McGraw, boss of the Giants, is a very, very peeved gentleman these days. "Jawn," who has taken to writing pieces for the papers, solemnly declared a few days back that the Cardinals were traveling far ahead of their speed, intimated they were flashes in the pan, and emphasized the fact that just as soon as the Cardinals went against a good team they would be so badly beaten that undertakers would have a difficult little job assembling their frames for burial.

* * *

To date, the Giants have clashed twice with the Cardinals—and twice the Cardinals have won. McGraw sicked Mathewson and Tesreau, his two star flingers, on to the St. Louis boys with the result that the Cardinals knocked Matty out of the box and then turned around and trimmed Tesreau in rather easy fashion. The Cardinals are now within one point of third place.

* * *

Walter Johnson, the "Mighty Swede," isn't a Swede at all. It has been discovered that Johnson, although he did come from Minnesota, which turns out nearly as many Swedes as does Sweden, is of Scotch-Irish parentage.

* * *

Over in Brooklyn they are forming lynching parties to-day for the purpose of stringing Klem, an umpire person, to a very high tree. Klem gave some decisions yesterday that were weird—then some. And all of them were against the Dodgers, who eventually lost the game.

* * *

The Phillies pounded out twenty hits in eight innings yesterday, including three doubles, a triple and a home run. Cravath headed the swatters with five hits out of as many times at the bat. Incidentally the Phillies garnered twelve runs while the Reds drew nine goose eggs.

* * *

The White Sox engineered one of the greatest ninth inning rallies of the season yesterday, scoring six runs, but their rally fell short and the Red Sox won the game 10 to 9.

* * *

The two straight defeats of the Dodgers and the two victories of the Phillies have widened the gap between the teams to nearly 100 points, and it looks as if the dream of the Brooklyn fans of first place honors from the old league won't come true for a week or so, at least.

* * *

Those who believe in the spring showing of ball teams as a basis for "doping" out the outcome of the pennant races, may witness the following:

The Giants took the measure of practically every team they played during the training series, yet they have had a mighty task in winning fifteen out of twenty-nine league games. The Phillies, who were the easiest propositions struck by any team during the spring games and who were extended the heartfelt sympathy of the sporting fraternity, have won nineteen out of twenty-six combats.

* * *

The alibi architects (some times known as New York sport writers) have resumed operations to-day. They blame the "in" and "out" work of the Giants to lack of hitting, poor base running, fielding errors and the poor condition of the pitchers. They assert, however, that except for these few minor defeats, the Giants are playing a fine game of baseball.

* * *

Outfielder Cree was the only Yankee to secure a hit off Pitcher Earl Hamilton, of the Browns, yesterday.

* * *

The Braves made five runs in the eighth inning yesterday, but fell one short of the total amassed by the Cubs.

* * *

Williams, a pinch hitter for the Senators, tied up the score with a home run in the ninth inning yesterday and his team beat out the Naps in the tenth frame.

* * *

O'Rourke, the Buffalo third baseman, is batting .108 this season. Ty Cobb, please write.

* * *

It seems that Paul Sentell can't stay out of the Southern League. As utility man he ought to help the Finns. But suppose he and Mike start quarreling!

* * *

Well, anyhow, if the Giant-Sox tour goes through it will keep a lot of ham actors off the stage next fall.

* * *

Joe Tinker says that one of the chief reasons why he wouldn't give Rube Benton and $5,000 for Pitcher Beck, of Nashville, is that he never heard either of Beck or Nashville.

* * *

Fred Bender, brother of "Chief," may get a try-out with the Naps.

Is he a pitcher?

No, he's an Indian.

* * *

The police in Newark have to protect the umpires these days. If New Orleans newspapers don't show a little sense the same thing will be true in the Crescent City.

* * *

Roy Mitchell, of the Browns, got by a nine-inning game with 87 thrown balls Sunday. Economical Roy.

* * *

What do you know about Baron Kentzer, of the Dodgers. He's still holding out.

* * *

George Stallings hasn't yet been thrown out of a National League park. They say it was not always thus when the Georgian was in the International League.

* * *

Doc Adkins, the pitcher released by Baltimore, will take up the practice of law at Durham, N. C.

* * *

A fan in Boston recently collected $100 on a $5 bet that Boston would win four straight from Pittsburg. The thing hadn't happened before in 11 years.



CHRISTY MATHEWSON'S BIG LEAGUE GOSSIP

NEW YORK, May 22.—The Athletics still steadily maintain their winning pace in the American League with a persistence which looks as if they would surely take the pennant. Washington has encountered considerable hard luck, and the club of Griffith has fallen off the monstrous pace at which it started the season, largely because the two ends of the Washington infield have been in the game only irregularly. Cleveland is the surprise of the race.

The Washington club has two weaknesses at present. One is the pitching staff, outside of Walter Johnson, and the other is the torn up infield, which takes away the normal speed of the team. If Johnson could pitch every day there would not be any question raised in the American League about which club will win the pennant. That would be settled now. But Johnson cannot pitch every day, and an argument therefore remains in the league. Besides Johnson, no other Washington pitcher has shown exceptional form this year, with the possible exception of Groome, who is an in-and-outer at best.

"Give me one airtight pitcher," Griffith used to wail constantly when he was managing the Cincinnati club, "and I will win a pennant."

* * *

THEY gave him about the airtightest one in the business when he joined out with Washington, and darned if he didn't almost grab the flag. Then this year, when it looked as if he had his best chance to take the championship, Foster, the young third-baseman whom Griffith had raised and carved out into a big leaguer, was taken ill with typhoid fever and will be out of the game for several weeks. Gandil, the first-baseman who has done so well for the Washington club, was injured some time ago, and is out of the game.

Clark Griffith asserts that it was Gandil who put the team on a winning basis last summer. One good player, filling up a weak spot, will often do this for a club. The Washington team had been badly beaten by the Yankees in a series last spring, and the club seemed to be going to pieces rapidly. Griffith got on a train on Saturday night with Montreal as his destination.

"I made up my mind," said Griffith, in telling about the purchase later, "that something had to be done and done quickly to plug that hole at first base if the team was to be kept from falling out of the league. I paid $12,000 to the Montreal club for Gandil at a time when the Washington management could ill afford to spend that amount of money. It was just after Gandil joined the team we started our winning streak which ran up to seventeen games, and we got the purchase price back many times during this victorious spell. Gandil had rounded out the infield."

* * *

GRIFFITH'S game has been speed. It was the speed that won the games for the Washington club last year, but the same speed will have hurt the Washington team's chances for the pennant, although I believe it still has a look-in. The season is young, and the Athletics may have an attack of injuries. "Connie" Mack's pitchers don't look any too good anyway, outside of Bender and Plank. And Griffith is still asking for a pitcher.

"Give me one airtight left-hander," he says now. And in the next breath, "There is no such animal at large."

* * *

ON the one hand, the Cleveland club is the sensation of the American League, and, on the other hand, as the orators say, the Boston team is the big surprise of the race to date. The Cleveland boys are startling because of their unexpected good showing, and the Boston Red Sox, champions of the world, because of their surprisingly poor display.

Birmingham seems to be a natural-born manager, one of the few anywhere in the world. As a makeshift, he took hold of the team last year after it had all the heart beaten out of it by nearly every club in the American League, and he gave Cleveland the first good baseball that it has watched in several years. With practically the same men that worked for the club last year, Birmingham has set his team up in the fight for the pennant this time. Even with the mighty Frenchman, Lajoie, out of the lineup, they gave the Athletics a very stiff argument in the series last week.

* * *

YET the Yankees, considered to be the easiest team in the league and as welcome anywhere as an inheritance, upset the Naps badly. By a study of the Cleveland club, it strikes me that Birmingham has a very small chance of beating out the year. Without Foster and Gandil the Washington infield is badly slowed up. Laporte, who is taking Foster's place, is exceptionally slow on his feet. These two missing players Athletics, and it would surprise me greatly to see him finish above the Washington boys. His strength lies in his pitchers and Lajoie and Jackson. The rest of the team has not the ruggedness to make a tough fight of it for the pennant.

* * *

THE Athletics, of course, are the class of the American League to date, and are liable to remain the class of it indefinitely, from all indications. I do not see any club that can beat them out of the pennant. The team is moving at its old time speed, and the players are awake to the fact that they must keep hustling. None of the old listlessness which beat the club last year is apparent this season. I do not see who can stop them. Mack has two veteran pitchers who are reliable, Plank and Bender, and he can piece out his pitching from the rest of the staff for the remainder of the games. That club will absorb a lot of bad pitching and still win ball games, because it hits so hard.

* * *

THE condition of the Red Sox, which deserves some expert attention, is not to be explained easily. There are the same men who won the championship of the world, but the team is all off its balance. The pitchers who did such remarkable work last year are not pitching any ball at all this season. Of course, some of my readers may advance the argument that I think the Giants and Pittsburg still have a chance for the pennant in the National League, yet they both get away to bad starts. That is true. But the Giants and Pirates have not such clubs as the Athletics and Washington to overtake, as have the Red Sox. The Boston team will finish in the first division, where it normally belongs, but I do not believe it has better than a very outside chance for the championship. It is below its regular residence in the standing of the clubs now as it was above it last season.

(Copyright, 1913, by the McClure Newspaper Syndicate.)

Sporting Food
By GEORGE E. PHAIR

JOYFUL GLOOM.

John Evers said to Frank Leroy:
"It gives me bitter pain, old boy,
To see your athletes in the rut;
I hate to see you losing, but—
I told you so!"

Said Frank Leroy to Keystone John:
"You're looking worn and weak and wan.
It fills my bosom with regret
To see you on the slide, and yet—
I told you so!"

They had a feeling of relief
To see each other deep in grief.
They gloried in each other's pain,
And so they sang this sweet refrain:
"I told you so!"

Looking over Mr. Chance's alleged baseball team, we find that all he needs to strengthen his infield is a net.

Those Red Sox may be champions of the world, but an innocent bystander is led to believe that they are trying to keep it a secret.

Players in the American Association have taken up the practice of clouting each other with bats. Up to date, none of the umpires has taken it upon himself to interfere.

Watching a motorcycle race is much like watching an aviation meet. Some times it fizzles out without an accident.

CONCERNING A B. B. MAGNATE.

And still they gazed, and still the wonder grew
That one small man could throw the bull he threw.

Some men spend their time shooting at clay birds, demonstrating how little some men think of time.

Umpiring an amateur ball game in our fair city affords a pleasant pastime—to the bystanders.

OTTO JORDAN DRAWS INDEFINITE SUSPENSION

WAYCROSS, GA., May 22.—Ottor Jordan, former manager of Atlanta's Southern League team, was to-day indefinately suspended because of his conduct in Brunswick yesterday, when he was put out of the game by Umpire Bennett. Jordan is manager of the Valdosta Empire League team and feels that the suspension is unwarranted.

ENTRY LIST IS REOPENED FOR HILLCLIMB SATURDAY

E. H. Elleby, secretary of the Atlanta Automobile and Accessories Association, received word Wednesday that the entry list for the Stewart Avenue Hill Climb could be re-opened owing to the postponement.

This permission was granted by the American Automobile Association under whose sanction the event is going to be run.

A Buick, another Ford and others will enter in the fully equipped cars, amateur event, and there will probably be several other entries in the other events.

The climb was scheduled for last Saturday, but owing to the downpour was postponed a week.

The auto classic, which is the second under the auspices of the Atlanta Automobile and Accessories Association, is attracting wide attention.

Fully 3,000 persons lined the course last week to witness the event, and it is expected that that many more will be on hand this Saturday.

Fast time has been made in the trials this week, and it is confidently expected that the time will be lowered in several of the events.

GRADY-ANDERSON DRAW.

CINCINNATI, OHIO, May 22.—Tommy Grady fought a six-round draw at Ludlow, Ky., with Billy Anderson.

Kinky Hair Straight SOFT and SILKY

EXELENTO never fairs to do what it claims. It stops falling HAIR, cleans DANDRUFF at once, and just feeds the SCALP and ROOTS of the HAIR, and makes HAIR grow so fast that it is a wonder.

Every package is guaranteed.

Plain talk: Don't fool yourself by using some preparation which claims to straighten your HAIR. Kinky HAIR can not be made straight. YOU have to have HAIR before you can straighten it. When you use EXELENTO QUININE POMADE, it will promote the growth of the HAIR very fast, and you will soon have nice, long HAIR, which will be long, straight, soft and silky.

PRICE—25 CENTS, by all druggists or by mail on receipt of stamps or coin.

EXELENTO MEDICINE COMPANY, ATLANTA, GA.

AGENTS wanted everywhere. Write for particulars to-day.

Olympic Champions May Compete Here

Kohlemainen and McDonald are Pleased at Invitation of Portola Committee.

NEW YORK, May 22.—In a letter to the athletic committee of the Portola Festival received yesterday, Jas. E. Sullivan, secretary of the Amateur Athletic Union, conveys the information that he has delivered the invitation of the Portola Committee to Pat McDonald and Hannes Kohlemainen, the athletes whose presence is desired at the athletic games to be held in connection with the celebration.

Although the athletes will not be able to answer the invitation definitely, Sullivan writes that they will do the best they can to make the trip, and states that both men were greatly pleased to be asked. McDonald is the shot putter who won the 16-pound event at the Olympic games in Stockholm, defeating Ralph Rose, and was in turn defeated by Rose in the two-handed shot-put contest. Should he visit San Francisco in October, local followers of athletics will have an opportunity to see the two greatest weight putters in the world in competition.

Kohlemainen proved himself to be the greatest amateur distance runner in the world at the Stockholm games, and it is proposed to arrange a special two-mile invitational race if he is able to be present at the Portola sports.

The plans for a land and water relay race from Sacramento to San Francisco on the opening day of the festival have met with an enthusiastic reception from the athletes of the Young Men's Christian Associations and the high schools, and the event promises to be an interesting one.

AUSTRALIAN NET PLAYERS PRACTICING IN BOSTON

BOSTON, May 22—The Australian tennis players, Captain Stanley M. Doust, Horace Bice, Aubrey B. Jones and Manager E. W. Hicks, arrived here for ten days' practice on the courts of the Longwood Cricket club.

Later in the week the American tennis team, Maurice E. McLoughlin, of San Francisco; Norris William, of Philadelphia, and H. H. Hackett and R. D. Little, of New York, will appear at Longwood. While the players will not meet on opposite sides of the net, they will give exhibition matches during their stay. Each side will, therefore, have a chance of seeing the other in action ten days before the first of their international matches in the preliminary round for the Davis cup.

BASEBALL TO-DAY

MOBILE vs. ATLANTA

Ponce DeLeon Park 3:45 o'Clock

EADE'S GOUT PILLS Free from GOUT

The old and Popular Remedy for Gout, Rheumatism, Sciatica, Lumbago; pains in the head, face and limbs.

At druggists.

E. FOUGERA & CO., Inc., Agents for U. S. 90 Beekman St., N. Y.

NOTICE!

Closing-Out-Ends

$7, $8, $9

Trousers Made-to-Measure

$3.50

FORDON

THE TAILOR, Inc.

8-10 N. Pryor St.

NEAR UNION DEPOT

White City Park Now Open

BOOKLOVER CONTESTANTS.—Order LUCKEE TIPS on Booklovers' Contest. This list of probable answers contained every one of the 77 correct titles in the contest just closed in Louisville. It is gotten up by a man of fifteen years' experience in the book business, who has the assistance of half a dozen prize winners. LUCKEE TIPS have proven the best list sold on like contests all over the country.

Price 60c for complete list; first section now ready for mailing out. Order to-day. You will need help to win a prize and this is the best help available.

BENJAMIN A. LUCKEE, Box 23, Nashville, Tenn.

WANTED, IDEAS

An Opportunity To Make Money

Inventors, men of ideas and inventive ability, should write to-day for our list of inventions needed, and prizes offered by leading manufacturers.

Patents secured or our fee returned. "Why Some Inventors Fail," "How to Get Your Patent and Your Money," and other valuable booklets sent free to any address.

RANDOLPH & CO.

Patent Attorneys

616 "F" Street, N. W.,

WASHINGTON, D. C.

You Can Make Pure Lager

BEER



In Your Own Home—with

Johann Hofmeister Genuine Lager Beer Extract

You can now brew your own beer—best you ever tasted—easily, cheaply, right in your own home. With Johann Hofmeister Beer Extract anyone can make the same high quality lager beer that has been made in Germany for ages—in the same honest, old-fashioned way. Beer that's so tasty, wholesome, satisfying, every member of the family will surely be delighted with it. Better beer than you can buy in saloons or in bottles anywhere. And it will cost less than 3 cents a quart—a little over a half cent a glass!

Real Malt and Hop Beer at 11 Cents a Gallon Remember, it's not near-beer—not imitation beer—but real German style lager beer, made of select Barley Malt and the best Hops. Beer of fine, natural color—topped with a rich, creamy foam. Beer with snap and sparkle—clear and pure as can be—with life and health in every drop. And the taste—oh, delicious!

Johann Hofmeister Lager Beer Extract is guaranteed under the U. S. Food and Drugs Act. Serial No. 30,317. No license needed anywhere to make your own beer with this pure extract. Get a can of it to-day, follow the simple instructions—then you'll know why brewery beer can never be sold where this beer has been introduced.

50c can makes 3 gallons of beer.

75c can makes 7 gallons of beer.

Sold by all Druggists, or sent direct, prepaid, upon receipt of price (either size), by Johann Hofmeister, 168 Hofmeister Bldg., Chicago, Ill.

"The Land of the Sky"

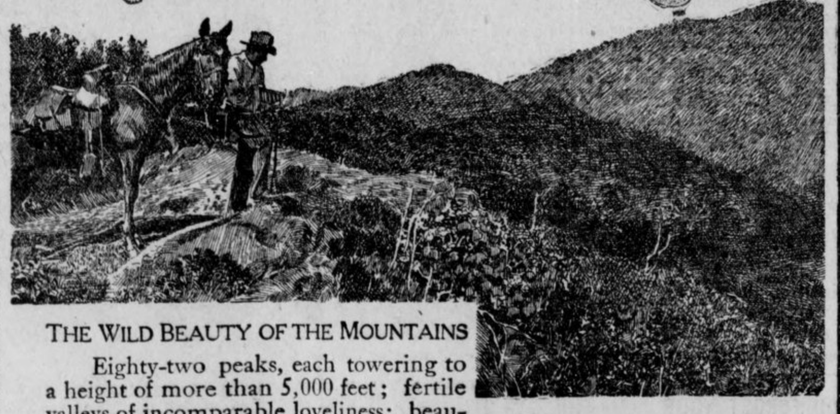

THE WILD BEAUTY OF THE MOUNTAINS

Eighty-two peaks, each towering to a height of more than 5,000 feet; fertile valleys of incomparable loveliness; beautiful vistas everywhere, as far as the eye can reach—these, in a word, are the scenic glories of "The Land of the Sky" in Western North Carolina.

It is but a short trip to this wonder region from eastern, southern or middle-western cities, on the finely equipped through trains of the

SOUTHERN RAILWAY
Premier Carrier of the South

There are scores of resorts to choose from, with golf, boating, driving and riding—all irresistibly tempting in the crisp mountain air. Palatial hotels, with social entertainment in the evenings. Private cottages and boarding houses exquisitely located on mountain or lake.

Health and recreation abound at Asheville, Black Mountain, Hendersonville, Brevard, Lake Toxaway, Saluda, Waynesville, Tryon, Flat Rock, Hot Springs, N. C., and many other attractive resorts.

For tickets and information apply to Dep't. A,

R. L. BAYLOR, Division Passenger Agent, 1 Peachtree Street, Atlanta.

Write for beautifully illustrated booklet on "The Land of the Sky." Specially reduced fares for summer. Liberal stop-overs. Besides America's most charming all-year-round vacation district, Southern Railway System embraces territory offering unusually remunerative investment in fruit culture, farming and manufacturing.

Ask the "white coat" boys at the ball park for a bottle of

Ko-Nut

The drink that kills the "grouch"

That pleasing, delicious and wholesome drink you get for a 5-cent piece in bottles at all drink stands and ball parks.

wholesome refreshing stimulating

5c in sterilized bottles

Made by the Red Rock Company, Atlanta

CY'S FADEAWAY IS BETTER THAN MATTY'S-BAKER

CLEVELAND, May 22.—"Fred Falkenberg has a better fadeaway ball than Christy Mathewson. Left-handed batters can hit Mathewson but find it almost impossible to get even a single off Falkenberg."

Such is the declaration made by Frank Baker, home-run hitter extraordinary and hero of the world's series of 1911. Baker made baseball history when he hit Mathewson for four bases in one of the games between the Athletics and Giants for the world's championship. He batted against Mathewson in three games of that memorable series. He has made the work of opposing pitchers a study. For that reason, his comparison of the two most famous exponents of the fadeaway are of great value.

"McInnis and I were talking about Falkenberg in our room the other night," Baker continued, "Stuffy said he believed a right-hander could hit Falkenberg easier than a left-hander and I believe he is right. To tell the truth, I would like to see how many hits a team composed entirely of left-handed batters would make off Fred. I'll bet he would come mighty close to pitching a no-hit game."

Ira Thomas, member of Connie Mack's famous strategy board, is another admirer of Falkenberg.

"I have not batted against Fred this year," says Thomas, "but from observation, I would say he has the best fadeaway delivery ever pitched. Matty's fadeaway comes up to the batter rather slow. He works it as a change of pace. Falkenberg throws his fast ball and fadeaway with the same motion. The batter does not know which it is until he swings and misses. The fadeaway comes up much faster than Matty's fadeaway, and for that reason is harder to hit. Fred is also the owner of more speed than Matty now has. I would rate Fred as one of the five best pitchers in the country."

Baker's intimation that left-handed batters in particular find Falkenberg a puzzle is correct. Falkenberg has pitched and won seven games. In one of those games he was not right, the contest at Chicago when the mercury registered about 36 and Fred could not get warmed up until he had pitched to at least one batter in each inning. As a result, the lead-off man in each round, generally a left-handed batter, was greeting Fred with a hit.

Excluding this one game, Fred has held the left-handed batters to 11 hits in 96 times at bat, an average of .114. Counting the Chicago game he has held the portside sluggers to 18 hits in 109 times at bat, an average of .165. For a right-handed pitcher this is a phenomenal record.

JOE MANDOT'S RIB WAS BROKEN IN SECOND ROUND

LOS ANGELES, May 22.—Joe Mandot will not fight again for many months. He will spend that time getting over his encounter with Bud Anderson, who knocked him out at the Vernon arena.

Fight fans learned to-day for the first time the terrific handicap under which Joe fought. In he second round Anderson fractured one of Mandot's ribs, making Joe's famous left useless during the remaining ten rounds.

Mandot is going to the mountains and will not enter the ring for six months. He has called off all future dates.

PICATO MAY MEET WATSON IN LONG BOUT ON COAST

SAN FRANCISCO, May 22.—Charles Picato, the youngest of the three brothers of the Los Angeles family of fighters, is in the city looking for bouts. Like his brother, Charles is a lightweight, and will probably make his local debut in the four-round game. Babe, who has boxed here before and made good against the best of the local four-rounders, may be matched with Red Watson for a 20-round bout before Jim Griffin's club in June.

EDMONTON OFFERS $25,000 FOR RITCHIE-WELSH BOUT

EDMONTON, ALBERTA, May 22.—The Edmonton Athletic Club announced to-lay that it would offer $25,000 for a championship bout between Freddie Welsh and Willie Ritchie. Harry Pollock has accepted for Welsh. Pollock also wired Tommy Carey and Jim Coffroth offering to let Welsh meet Ritchie in California, the winner to take all, with a $5,000 side bet.

Welsh is soon to pick up $9,000 in soft money in Western Canada for four bouts.

$3.50 Recipe Free, For Weak Men.

Send Name and Address To-day—You Can Have It Free and Be Strong and Vigorous.

I have in my possession a prescription for nervous debility, lack of vigor, weakened manhood, failing memory and lame back, brought on by excesses, unnatural drains, or the follies of youth, that has cured so many worn and nervous men right in their own homes—without any additional help or medicine—that I think every man who wishes to regain his manly power and virility, quickly and completely, should have a copy. So I have determined to send a copy of the prescription free of charge, in a plain, ordinary sealed envelope, to any man who will write me for it.

This prescription comes from a physician who has made a special study of men, and I am convinced it is the surest-acting combination for the cure of deficient manhood and vigor failure ever put together.

I think I owe it to my fellow men to send them a copy in confidence so that any man anywhere who is weak and discouraged with repeated failures may stop drugging himself with harmful patent medicines, secure what I believe is the quickest acting restorative, up-building, SPOT-TOUCHING remedy ever devised, and so cure himself at home quietly and quickly. Just drop me a line like this: Dr. A. E. Robinson, 4276 Luck Building, Detroit, Mich., and I will send you a copy of this splendid recipe in a plain, ordinary envelope free of charge. A great many doctors would charge $2.00 to $5.00 for merely writing out a prescription like this—but I send it entirely free.

GEORGIAN SPORTS COVERED by EXPERTS

Al Demaree, Former Southern League Pitcher, Sketches Polo Ground Scenes





TOM SHARKEY, who aspired to be heavyweight champion of the world before he became the keeper of a public house and tips the scales at 225 pounds, wouldn't admit that he had been knocked out by a 120-pounder, as published in the New York papers the other day.

But he bought wine!

Sharkey was acting cashier in his saloon when a reporter asked him:

"How about that story that you were knocked out, Tom?"

Tom gave a right hook and left jab at the cash register, rang up $2.50 and called:

"Bring us a quart of wine!"

The wine was brought and Sharkey again was asked about the report that he was knocked out.

"By that skinny greezer?" he exclaimed. "Say, did you ever see a picture of my babies?" and he dragged down a photograph of four horses and added:

"These are my babies."

"But how about that knockout, Tom?"

Strawberries Are Fine, Too.

"Say, you ought to see my strawberry patch at Sheepshead Bay," he said, ignoring the question. "I'm going to get 150 quarts this summer."

"But how about the knockout?" the reporter persisted.

"Pretty good wine, that," the heavyweight suggested. "Don't often come across like that."

"But the knockout?"

"Let's have another bottle on me," Sharkey said, still ignoring the question. "Won't you have another? Well, let me tell you, son, I'm thinking of going back into the fighting business. I'm as good as ever and a real white hope."

"But did 'Yellow' knock you out?"

"It's a shame you won't have another bottle on the house. Good stuff it is, too," and pointing to a painting of himself in fighting togs Sharkey remarked:

"That's the way a man should look in the ring."

Then he gave the cash register another wallop and rang up the second bottle of wine.

And the reporter fled.

According to the story about the knockout Sharkey was telling friends of his pugilistic career in the rear room of his saloon in East Fourteenth Street.

"Yellow" Puts Him Out.

He got to his fight with Fitzsimmons when he came out second best, and banging his big fist on the table, shouted:

"I can lick any man between Fourteenth Street and the Battery!"

"You couldn't lick a postage stamp," came from George Davis, known as "Yellow, the Newsboy."

That statement was too much for Sharkey, and he challenged Davis, a featherweight, to fight.

The men, so the story ran, peeled off their coats and in a ring formed of chairs they began sparring. Suddenly Davis delivered a vicious kick, which caught Sharkey in the pit of the stomach. He went down in a heap and stayed down. He was knocked out.

The police came, but the fighter said he didn't need medical attention. He had an awful headache.

* * *

THE Harvard varsity crew, dissatisfied with the quality of food served on the training tables at the Harvard Varsity Club, struck the other day for better edibles. The oarsmen in both eights returned to the clubs and places where they were accustomed to eat before going into active training.

* * *

LONG ago, when there was a runner on second, it was a favorite diversion with Mike Kelly and Buck Ewing to let the ball slide through their paws, turn frantically 'round, and give a thrilling imitation of a maddened catcher pursuing a passed ball. The runner, with a loud cackle of joy, would immediately light out for third, whereupon the catcher, calmly picking up the ball from behind his heel, would chuck to the waiting third sacker for a certain killing. Tricks of that kind were often put over in those ancient days—but the modern catchers never seem to think of such devices.

* * *

STATISTICIANS of athletics at Princeton University have entered a claim for J. M. Mann, '76, as the discoverer of the art of curve pitching. According to baseball lore available at Princeton, Mann was the star pitcher of the college team known as the Nassau nine at that time. During the fall of 1874 Mann pitched several games in one week and his peculiar delivery wore the skin from the tip of his fingers. In the final contest of the week he was obliged to play third base. Late in the game he was forced to relieve the pitcher in order to save the game. Owing to the tender condition of his fingers Mann was obliged to throw the ball with little or no grip. He immediately noticed that his delivery was breaking in an odd manner, which caused opposing batters to strike out. During the winter months he continued to experiment and in the spring blossomed out as a pitcher with a real outcurve at his command.

* * *

EDDIE AINSMITH is the only catcher of recent years to be credited with a putout at first base. The Washington first sacker made the putout at St. Louis, and it goes to him because he was the only man on two ball clubs who was wise to what was going on.

Agnew was at bat and hit the ball. It hit his foot and rolled in fair territory to Laporte at third. Agnew did not run but sat down and rubbed his foot. Laporte did not throw. Finally he chucked the ball to Schaefer who was playing first. Herman stood still with the ball in his hand and did not touch first.

Ainsmith, the only man besides the umpires who realized that Agnew had hit a fair ball, walked down to first, took the ball from Schaefer, and stepped on the bag. Umpire Ferguson called Agnew out. The play went Laporte to Schaefer to Ainsmith.

* * *

OUR old pal Bitin' Dan Dixon is all ready for his fight with Cyclops Sam. We received the following letter from him this morning:

Mr. Mutt and Mr. Jeff, Atlanta Georgian:

Bud Stebbins, the town constubel stirred up an afful muss out to Joshua when he took that feller Ike Mann to the town lockup. Bud must have stopped several times on his way home and had some more ri hi balls, and the stuff that those country taverns sell is some squirrel climbing medicine, well i gess. Bud was in terribel shape when he got home, and bein' that it was so late Bud couldent get in the lockup caws justis scriby keeps the keys, so Bud locks poor Iky by the handcuffs to the cooler door and left him there 'bout midnight and after Bud had gone Ike did some tall yellin' and woke up the hall town and amung the rest that rushed to the jail was Judge Scriby, so Ike told him the hole story and the judge was powerful mad.

They couldent anyone find Bud till the next mornin' caws Bud had climbed into the haymow, not darin' to go home; anyway they got the key to the handcuffs and unlocked poor Ike and let him go. the Judge told Dad that Bee was goin to town and serve an injunction on the fite so as to stop the further disgracin the beautiful hamlet of Joshua, through me fitin a prize fite. Dad told the Judge that he was goin to pay off the mortgage with the money I won on the fite and as the Judge holds the mortgage on the farm it seemed to cool him off some and the fite will come off just the same.

my manager got word that Cyclops Sam was all rite and the fite is comin of as per date and ill rite you all about the fite in my next letter. im glad that Sam has had that stummic rabbel caws that is where I'll get in most of my wallops and if I get home one or two of my haymakers in the lunch room Sam will have stummic rubbel a long time to come.

I ain't feelin any to well myself and last 12 telefone poles i climbed yesterday was the dog gondest hardest i ever done. I told my trainer at I would have to either cut out one of the poles or some of the slippery elm tea, my trainer told me that could ease up in my trainin now to-day I will climb only 6 poles, and cut out the cheese but will have drink the same amount of the slippery elm tea, say i am sure fast.

I would give one half the purse to have one good feed of corn beef and cabbage rite now, but I'll stick it out caws it aint long now till the fite, you'll read all about the fite in the papers but dont pay no attention to them caws they wont get things rite and I'll rite you a full account of the scrap in my next letter. put all your money on me caws i'm goin to go thru this Cyclops Sam person like Seth Pennovers big holstein bull went thru Dads rail fence into the alfalfy feeled. I'll look for you at the ring side caws I just mailed you ring side seats.

yours truly, Bitin Dan Dixon, trainin' quarters, Ty-Ty, Ga.

* * *

White City Park Now Open

Work of Local Hurlers Keeps Race Exciting

Crackers Win Games; Pitchers Toss Them Off

By Percy H. Whiting.

AH yes, as we said before: If the Atlanta pitchers were even moderately effective, the other Dixie League clubs would have to take out an injunction to win a game from the Crackers.

Yes, indeed—IF THEY WERE.

But they AREN'T.

It really was accommodating of the Cracker hurlers to turn out a little worse than everybody expected. It cheers up the race so.

* * *

NOW take this Mobile team, which is here for three battles with the Crackers. It's largely a lobster team, outside of the slab men and one awful slugger. But the hurlers have been going good and with a little support they have won an awful lot of games.

The Gulls have reached Atlanta with a five and a half game lead over the Crackers. The coming series can't pull them out of first place even if the Crackers make a clean sweep of it. But then it can warp their lead an awful lot.

If the Atlanta pitchers go even fairly well it's a cinch—but you can't tell.

* * *

TAKE yesterday's game, which the Crackers failed to take, 7 to 5.

Bill Smith eased Pitcher Dent into the bickering. For six innings he held the Memphis team runless. And while he was doing it the busy little Crackers presented him with a comfortable five run lead.

Now any pitcher who kisses off a lead of five runs has something the matter with the old throwing mechanism—something blamed serious. And that's just what Dent did in the seventh. The first three men who faced him singled. Joe Agler then contributed an error. After which came a three bagger and a single.

* * *

OF course this does not necessarily prove that Dent will not do. But it is a strong indication that he'll have to cheer up a lot his next time out. A pitcher who can't win with a five run lead is considerably to the bad.

Gilbert Price was sent in after the game was gone. He walked the first two men who faced him, let the next single and then escaped with only one run against him.

Parsons started for the Turtles and after losing the game had it handed back to him on the bats of his teammates. With a pinch on in the ninth Kissinger was sent in.

The Crackers made an awful effort to rout Kissinger. Joe Dunn got on the coaching line and called him "old monkey face" so loud and vigorously that Umpire Hart canned him.

Despite all the efforts to rattle him Kissinger landed Smith and Bisland. Then Joe Agler strode out, kicked the bats into a disorderly pile, picked out one at random, stalked to the plate and atoned for his error with a beautiful two bagger.

This left the fate of the series resting between Graham and Kissinger, and the Rube got the better of the argument, forcing Pat to pop a weak one.

* * *

IN any close ball game that Memphis team needs a guide. They have pulled some ferocious bones at various times in the series, but Parsons nearly uncorked the prize.

With the bases full of Crackers Wednesday Alperman grounded to him. And Parsons started to throw TO FIRST.

It was only the wild shrieks of his teammates, "Throw it home, throw it home," that saved him from making a miscalculation that would have been a classic.

* * *

WEDNESDAY was Ad Men's Day at the park and a very considerable sum of money was raised toward their Baltimore convention fund. The members of the club went to the park in automobile trucks and cut up like a lot of college boys, with cheering and stunts, throughout the contest.

* * *

AS an old family friend we again gratuitously offer the suggestion that the Crackers either practice bunting or cut it out of the catalogue of plays. It is the one play that regularly goes wrong, and it is a pity to see men who can do everything else in the world poking up miserable pops.

Anybody can learn to bunt—with practice.

BASEBALL SUMMARIES

SOUTHERN LEAGUE.

Games Thursday.

Mobile at Atlanta at Ponce DeLeon.
Game called at 2:45 o'clock.
Memphis at Birmingham.
New Orleans at Chattanooga.
Montgomery at Nashville.

Standing of the Clubs.

	W.	L.	Pc.		W.	L.	Pc.
Mobile	27	14	.659	M'phis	18	19	.486
Atlanta	20	18	.526	Chatt.	18	19	.486
N'ville	20	18	.526	B'ham	16	19	.457
Mon'gy	19	19	.500	N. Or.	12	24	.333

Wednesday's Results.

Memphis, 7; Atlanta, 5.
Chattanooga, 2; Montgomery, 0.
Birmingham, 2-5; Mobile, 1-1.
Nashville, 7-6; New Orleans, 3-2.

AMERICAN LEAGUE.

Games Thursday.

Boston at Chicago.
New York at St. Louis.
Washington at Cleveland.
Philadelphia at Detroit.

Standing of the Clubs.

	W.	L.	Pc.		W.	L.	Pc.
Phila.	19	9	.679	Boston	14	18	.438
C'land	21	12	.636	St. L.	15	21	.417
W'gton	18	11	.621	Detroit	12	21	.364
Ch'go	20	14	.588	N. York	9	22	.290

Wednesday's Results.

St. Louis, 5; New York, 0.
Washington, 5; Cleveland, 3.
Boston, 10; Chicago, 9.
Detroit-Philadelphia; rain.

NATIONAL LEAGUE

Games Thursday.

Chicago at Boston.
Pittsburg at Brooklyn.
St. Louis at New York.
Cincinnati at Philadelphia.

Standing of the Clubs.

	W.	L.	Pc.		W.	L.	Pc.
Phila.	19	7	.731	Ch'go	17	16	.515
B'klyn	19	11	.633	P'burg	14	18	.438
N. York	16	14	.517	Boston	10	17	.370
St. L.	16	15	.516	C'nati	9	21	.300

Wednesday's Results.

St. Louis, 4; New York, 3.
Philadelphia, 12; Cincinnati, 0.
Pittsburg, 5; Brooklyn, 2.
Chicago, 6; Boston, 5.

GEORGIA-ALABAMA LEAGUE.

Games Thursday.

Opelika at LaGrange.
Talladega at Anniston.
Gadsden at Newnan.

Standing of the Clubs.

	W.	L.	Pc.		W.	L.	Pc.
Gadsd'n	11	4	.733	Ann'ton	7	8	.467
T'dega	8	7	.533	Opelika	7	8	.467
Newnan	8	7	.533	LaGr'ge	4	11	.267

Wednesday's Results.

Newnan, 4; Anniston, 3.
Gadsden, 18; LaGrange, 4.
Opelika, 3-2; Talladega, 2-8.

EMPIRE STATE LEAGUE.

Thursday's Games.

Cordele at Thomasville.
Valdosta at Waycross.
Americus at Brunswick.

Standing of the Clubs.

	W.	L.	Pc.		W.	L.	Pc.
V'dosta	10	8	.556	W'cross	10	8	.556
T'sville	10	8	.556	B'wick	7	11	.389
Cordele	10	8	.556	Am'cus	7	11	.389

Wednesday's Results.

Brunswick, 5; Valdosta, 0.
Cordele, 3; Waycross 2.
Americus, 7; Thomasville, 6.

SOUTH ATLANTIC LEAGUE.

Games Thursday.

Macon at Albany.
Charleston at Columbus.
Savannah at Jacksonville.

Standing of the Clubs.

	W.	L.	Pc.		W.	L.	Pc.
Sava'h	23	6	.793	Macon	14	15	.483
J'ville	15	14	.517	Ch'ston	13	16	.448
C'bus	14	15	.483	Albany	8	21	.276

Wednesday's Results.

Macon, 4; Columbus, 2.
Charleston, 3; Jacksonville, 1.
Savannah, 10; Albany, 2.

OTHER RESULTS.

Cotton States League.

Selma, 7; Columbus, 0.
Pensacola, 5; Meridian, 3.
Jackson-Clarksdale; not scheduled.

American Association.

Columbus, 3; Kansas City, 2.
Kansas City, 6; Columbus, 5.
St. Paul, 6; Louisville, 2.
Other games postponed.

Appalachian League.

Cleveland, 4; Bristol, 2.
Johnson City, 8; Knoxville, 1.
No other games scheduled.

International League.

Montreal, 4; Baltimore, 1.
Buffalo, 6; Newark, 3.
Jersey City-Rochester; postponed; wet grounds.
Toronto-Providence; postponed; wet grounds.

Carolina Association.

Charlotte, 1; Winston-Salem, 1.
Greensboro, 3, Durham, 1.
Asheville, 12; Raleigh, 5.

WEDNESDAY'S GAME.

Memphis.	ab.	r.	h.	po.	a.	e.
Love, cf.	3	1	0	0	0	0
Baerwald, rf.	3	1	1	1	0	0
Schweitzer, lf.	4	1	2	4	0	0
Ward, 3b.	4	1	2	1	3	0
Abstein, 1b.	4	1	1	10	0	0
Butler, ss.	4	1	1	4	2	0
Shanley, 2b.	4	1	2	1	2	0
Snell, c.	4	0	0	6	1	0
Parsons, p.	4	0	0	0	3	0
Kissinger, p.	0	0	0	0	1	0
Totals	34	7	9	27	12	1

Atlanta.	ab.	r.	h.	po.	a.	e.
Long, lf.	5	2	2	0	0	0
Bailey, rf.	2	1	0	1	0	0
Alperman, 2b.	3	0	1	3	3	0
Welchonce, cf.	5	1	1	1	0	0
Smith, 3b.	4	1	1	1	3	0
Bisland, ss.	4	0	1	2	6	0
Agler, 1b.	5	0	2	14	1	1
Graham, c.	4	0	2	4	3	0
Dent, p.	3	0	0	1	1	0
Price, p.	1	0	0	0	1	0
Totals	36	5	10	27	17	1

Score by innings:
Memphis ..... 000 001 510—7
Atlanta ..... 210 200 000—5

Summary: Two-base hits—Smith, Agler. Three-base hits—Shanley, Butler. Double play—Smith to Alperman. Innings pitched—By Dent, 6; none out in seventh with 8 hits and 6 runs; by Parsons, 8 with 9 hits and 5 runs. Struck out—By Dent, 2; by Price, 3; by Parsons, 4. Bases on balls—Off Price, 2.

If you have anything to sell advertise in The Sunday American. Largest circulation of any Sunday newspaper in the South.

Virginia League.

Portsmouth, 6; Roanoke, 0.
Newport News, 10; Richmond, 3.
Norfolk, 2; Petersburg, 1.

College Games.

Pennsylvania, 3; Fordham, 2.
Union, 8; Army, 5.
Michigan, 5; Cornell, 3.
Harvard, 11; Pilgrims, 6.
Albright, 9; Lafayette, 4.
Yale, 6; Brown, 4.

Texas League.

Dallas, 6; Beaumont, 4.
Fort Worth, 6; San Antonio, 5.
Austin, 4; Galveston, 3.
Austin, 3; Galveston, 0.
Waco, 8; Houston, 3.

MORPHINE
Opium, Whiskey and Drug Habits treated at Home or at Sanitarium. Book on subject Free. DR. B. M. WOOLLEY, 24-N, Victor Sanitarium, Atlanta, Georgia.

TRUSSES
Abdominal Supports, Elastic Hosiery, etc. Expert fitters; both lady and men attendants; private fitting rooms.
Jacobs' Main Store
6-8 Marietta St.

DON'T SCRATCH
If you only knew how quickly and easily Tetterine cures eczema, even where everything else fails, you wouldn't suffer and scratch.
Tetterine Cures Eczema
Read what Mrs. Thomas Thompson, Clarkesville, Ga., says:
I suffered fifteen years with tormenting eczema. Had the best doctors, but nothing did me any good until I got Tetterine. It cured me. I am so thankful.
Ringworm, ground itch, itching piles and other skin troubles yield as readily. Get it today—Tetterine.
50c at druggists, or by mail.
SHUPTRINE CO., SAVANNAH, GA.

RED SOX MAKE FORTUNE EVEN IF THEY FAIL TO WIN THE CHAMPIONSHIP AGAIN

By L. R. Murdoch

BOSTON, May 22.—With their season just about one-fifth finished the world's champion Red Sox have played before about a quarter of a million spectators. If the team returns to anything like its old form it should have no difficulty in keeping up this attendance throughout the season. That would mean a total attendance for the year of about one million and a quarter.

Should the Sox gradually improve until they finally strike their old gait, thereby getting actually into another pennant race in the final month or two of the season, this attendance would jump tremendously. A close finish throughout the final weeks of the season would mean crowds of enormous size day after day, and the figure would go beyond a million and a half.

So you see the winning of the championship of the world in baseball means very much more than the receipts of the year in which the title is taken. It means greater profits the succeeding year, even if the team falls behind its standard of the triumphant season.

A total attendance of a million and a quarter means receipts of more than three-quarters of a million dollars. A million and a half will leave about $900,000 at the gate.

The Red Sox will receive considerably more than half of the total receipts, because their home crowds will be greater than those on foreign fields.

It is safe to predict that the Red Sox this year, not considering the possibility of a world series, will make a greater profit than they did last year when a world series and its net gain of about $90,000 left about a quarter of a million dollrs "velvet" in the club treasury.

The group of men who invested in a half interest in the Red Sox a year ago last winter—among them James R. McAleer, Robert B. McRoy, C. M. Randall, of Chicago, Jake Stahl, Ban Johnson (presumably) and some of their friends—made nearly enough profit last year to return them their investment.

Of course all the profits were not divided. But they stand to the owners' credit, nevertheless. So what the club makes this year will be principally "velvet" to the men mentioned above who own one-half, and to the Taylor interests, who hold title to Fenway Park and a half interest in the club.

This is the reason why the magnates who control the world's champions are not stricken with worry over the slump of the club. Of course, they want to win again, both for the increased profits that another victory would bring, and for the sake of good sportsmanship, as well. But they stand to make a fortune, win or lose.

The relation of this is meant to show that the Sox owners have a tremendous interest in this year's club from now on. The team will come home June 3 for a long stay. Every club in the league will visit Fenway Park before they go West again. The showing of the club in the next two weeks will determine the size of the early crowds at Fenway Park. And the work of the Sox, after they return home, will affect thousands of later daily attendants, one way or the other.

Spring Time Is Blood Cleaning Time

Wonderful How Quickly Your Entire System Awakens When the Blood Is Cleansed.



Let S. S. S. Rid You of All Blood Disorders.

If you are down with rheumatism, if you sneeze, feel chilled, are choked with catarrh, have a cough, or your skin is pimpled and irritated with rash, eczema, or any other blood disorder, just remember that almost all the ills of life come from impure blood. And you can easily give your blood a good, thorough cleansing, a bath, by using S. S. S. There is no need for any one to be despondent over the illness of blood impurities. No matter how badly they attack the system, or how unsightly becomes the skin, just remember there is one ingredient in S. S. S. that so stimulates the cellular tissues throughout the body that each part selects its own essential nutriment from the blood.

This means that all decay, all breaking down of the tissues, is checked and repair work begins. S. S. S. has such a specific influence on all local cells as to preserve their mutual welfare and afford a proper relative assistance to each other. More attention is being given to constructive medicine than ever before, and S. S. S. is the highest achievement in this line. For many years people relied upon mercury, iodide of potash, arsenic, "physics," cathartics and "dope" as remedies for blood sickness, but now the pure, vegetable S. S. S. is their safeguard.

You can get S. S. S. in any drug store, but insist upon having it. And you should take no chance by permitting any one to recommend a substitute. And if your blood condition is such that you would like to consult a specialist freely and confidentially, address the Medical Dept., The Swift Specific Company, 137 Swift Bldg., Atlanta, Ga.

ATLANTA
3 MATS. MON. WED. SAT.
25c
All Week EXCEPT WED. NIGHT
The Strongest Play of Years
The Deep Purple
Miss Billy Long Co.
Nights 15c, 25c, 35c, 50c

FORSYTH DAILY M/T. 2:30 EVENIN 8:30
ADAM & EVE—GALLAGHER & FIELDS—JOSEPHINE DUNFEE—JOHN GEIGER—NEVIN & ERWOOD—BRADSHAW BROS. & DUNEDIN TROUPE
KEITH VAUDEVILLE HIGHEST QUALITY

BIJOU Daily Mat. 3 p. m. Night 7:30 and 9
A Trip to Joyville
20 Entertainers and Vaudeville
SEATS 10c
Reserved Seats 10c Extra

Best Gasoline - 19c per gal.
Oil 35c per gal.
Open at Night
Day & Night Service Co.
12 Houston Street
Just off Peachtree St.

THE GEORGIAN'S MAGAZINE PAGE

THE TRIPLE TIE

A Story for Baseball Fans That Will Interest Every Lover of the National Game

SYNOPSIS.

Gordon Kelly, a young North Georgia mountaineer, comes to Atlanta to get a place with Billy Smith's Crackers. It is raining when he reaches Ponce DeLeon and he is nearly run over by an auto, in which are two persons—a man and a young girl. The driver of the car is an arrogant fellow. The girl makes him stop the machine. She gets out and inquires if Kelly is injured. She apologizes for her companion's brusque manner. Kelly sees Manager Smith and tells him he has never played a game of ball. Smith consents to give Kelly a trial. The girl in the auto is Mildred Deery, daughter of Galen Deery, a crafty and wealthy speculator in timber lands. Her companion is Forrest Cain, a rich young man about town. Kelly owns timber land that Deery would like to possess.

Now go on with the story.

By A. H. C. MITCHELL.

Copyright, 1913, by International News Service.

TO-DAY'S INSTALLMENT.

Selecting a dry spot on the "turtle back" diamond, the two men drew on their gloves and began "warming up" by passing the ball back and forth, a distance of about fifty feet separating them. They kept up a running fire of talk like two dancing comedians doing a turn on the vaudeville stage.

"Nothing like starting the season in the right way," said Smith. "That's the reason I brought out a new ball. What kind of balls do you use in that mountain league of yours?"

"I use either the Spalding or the Reach. They are all the same. I understand they are made at the same factory."

If the manager expected the recruit to handle himself awkwardly or jump around in the clumsy manner of the novice he was disappointed. Kelly caught the balls thrown at him with the ease and grace of a veteran. Smith purposely tossed some wide ones, expecting the other man to fall over himself, but nothing of the sort happened. Kelly took them with one hand without moving from his tracks, or if the threw was too wild for that, he would get in front of the ball with one surprisingly quick leap.

A Crowd Gathers.

"You seem to be in pretty fair shape for this time of year," remarked Smith.

"Yes, I keep in trim all the year around," was Kelly's reply. With all his hinting around, the manager couldn't get much information from the recruit.

Throw a piece of meat or a dead cat in the woods of any part of the South and there will be scores of buzzards circling over the spot in an incredibly short space of time. Let two or more ball players start practicing on any inclosed grounds in the country, and although there will not be a small boy in sight when they begin, dozens of urchins will appear on the scene as if from nowhere before five minutes have passed. Such was the case soon after Manager Smith and his recruit began their exercise.

"There's enough kids around now to shack the balls," said Smith. "Suppose we have a little batting practice. You take first whack at the ball and I'll pitch to you."

"All right; wait till I get my bats," remarked Kelly, starting for the clubhouse. He returned quickly, swinging the three bats around his shoulders with both hands as one would swing a huge Indian club, and after the manner of Ty Cobb, Tris Speaker and other well known batsmen of national reputation. He tossed two of the "Louisville Sluggers" aside and stepped to the plate with the third.

He was a right-handed batsman, yet he assumed a position at the plate different from that of any big league batsman of the present day. He stood exactly fifteen inches to the left of the rubber and faced the pitcher as a fine, upstanding orator would face an audience. His feet were firmly planted on the ground eight inches apart, and he waved his bat back and forth over the plate, not up and down and not obliquely, but on a line with the direction the ball might be expected to take. Tris Speaker and Doc Gessler swing their bats in preliminary motions in this way, but both of these celebrated fence-breakers stand with their legs spread far apart and with their shoulders turned more toward the plate than toward the pitcher.

"Shades of Old Man Anson," murmured Bill Smith to himself. "Where did the kid get that pose, I wonder?"

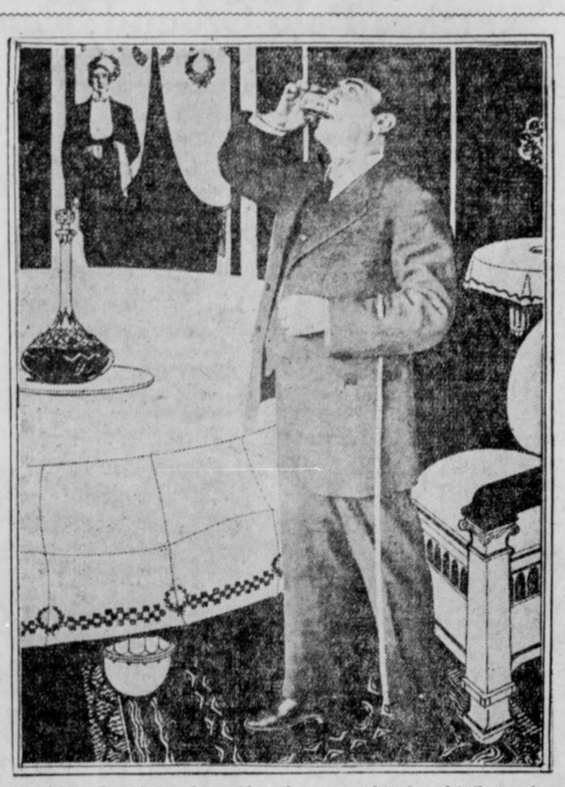

After fortifying himself with a couple of cocktails against an uninteresting session with Deery, Forrest Cain sat down at table with him and tried to appear interested.

A Tremendous Hit.

It was at bat that Bill Smith expected to "show up" the aspirant for a place on his team. To be sure, the manager had not handled a ball in nearly five months and his arm was in no condition to put any "stuff" on it. Still he figured he might throw up most any kind of ball and have Kelly tumbling all over himself to hit it—that is, he figured that way until the recruit took his stand at the plate and waved his bat at easily as though it were a broomstick instead of 43 ounces of solid, well-seasoned ash.

"Shades of Anson!" murmured Smith again. "What do you know about that kid! Well, here goes."

Swinging his right arm in a circle several times and then describing several "and so forths" in the air with the ball, Bill Smith raised his left foot on high and as it came down to the earth he delivered the ball with as much speed as he could put behind it.

As the ball sailed up to the plate, Kelly took one step straight forward and drove his bat against the horsehide. There was a resounding crash and the ball shot like a rifle bullet on a line toward right field. The farther it went the more speed it seemed to acquire, and instead of traveling in a rainbow curve it appeared to rise in the air.

"With a loud report it crashed into the ribs of the mammoth, inanimate figure of the bull which adorns the ball parks of every league club in the country. There was a sound of splintering wood and the ball disappeared from view, leaving a large hole in the sides of the proud wooden animal.

"Lordy, Lordy, what a swat!" ejaculated Whisky, who had been surreptitiously watching the proceedings on the diamond from the runway under the grandstand. "Ah jest caint recommember ever seein' nothin' like dat on descvere grounds befo'."

Bill Smith gazed long and earnestly at the jagged hole in the side of the bull. Twenty boys ran in search of the ball and presently one of them returned with it, out of breath, and held it out to the manager. Bill Smith waved his hand and said:

Offer a Contract.

"Keep it as a souvenir, kid; you'll never see a hit like that again as long as you live." Then, turning to the young man, who still stood at the plate brandishing his bat, he said: "Come with me, Kelly," and walked swiftly to the clubhouse. Seating himself at a small desk, he drew a printed form from one of the drawers and for several minutes all that was heard in the room was the scratching of a pen. Finally the manager turned to Kelly and said:

"What amount shall I write here?"

"What is it?" inquired the young man.

"Something I want to send to President Kavanaugh of the Southern League for promulgation. It is a contract between the Atlanta Baseball Club and Gordon Kelly."

"Fill it in with the smallest amount you pay anyone of your players, but I can't sign it, as I will not be of age until the 10th of April," replied Kelly.

There was more business of scratching a pen and then Smith arose and pointed to the chair.

"Sit down and sign it," he ordered. "You may not be of age according to common law, but I'll take my chances with baseball law."

Kelly signed the document, arose from the chair and slipped off his uniform, declining Whisky's eager proffer of a rub-down.

"Much obliged, Whisky, but I didn't work hard enough to-day to get up a sweat. Some other time."

Gordon Kelly finished dressing and started to leave.

"What time is the call for practice on Monday, Mr. Manager," he said. "No work on Sunday, I suppose."

"Ten o'clock sharp, Gordon. Er—did I understand you to say you never played a game of ball?"

"That is correct."

"And you never saw a ball game in your life?"

"Right again."

"That's all. See you Monday. So long."

Gordon Kelly went out and Bill Smith, turning to his attendant, said:

"I repeat, Whisky, there goes a mysterioso for all the money you got in your clothes."

"Yassuh, yassuh, he cert'nly am an' den some."

CHAPTER IV.

At 9:30 o'clock on Monday morning Judge Barbee called Galen Deery on the telephone and informed him that the young man they had been speaking about on Saturday, Gordon Kelly, had just left his office, but that he was to have lunch with him at the Piedmont at 12:30, and if Mr. Deery cared to saunter in her would introduce him.

"He is a fine young man, Deery, and you will be glad to meet him," said the Judge, in conclusion.

"Very much obliged, Judge, I'll drop around," replied Deery and hung up the receiver.

At 12:45 o'clock Deery "sauntered" in the main dining room of the Piedmont and was soon seated at a table with Gordon Kelly and Judge Barbee. He made himself very agreeable to the young man, as he well knew how to do, and pressed an invitation for him to dine with the Deery family that night. Gordon demurred at first, on the plea that he had no evening clothes.

"Why, I never owned a dress suit, Mr. Deery. We have not much use for them where I came from. I remember an old suit of my father's hanging up in a closet, but I never saw it on him."

"We will dine informally to-night," replied Deery. "I am not much on the spiketails myself and only wear them when I am absolutely ob'liged to do so. Come up just as you are. We dine at 7 o'clock."

"Thank you, I will, with pleasure," said Gordon.

Deery begged to be excused soon after and when he had gone, Judge Barbee said:

"I have known Deery for a good many years. I don't suppose you will ever have any business dealings with him, Gordon, but if you ever do you will find him a man of his word. When he says he'll do a thing he'll do it. He is a clever man and a shrewd man, who takes advantage of his opportunities and even creates his opportunities. He has been accused of being underhanded in his business dealings, but I have never found him that way and I have been in several undertakings with him. He is the kind of man that will try to buy a thing worth two dollars for one dollar, or fifty cents, or a nickel and he frequently succeeds. You say you expect to be in Atlanta for several weeks. That being the case, I'm glad you are to meet Deery's family. He has a charming wife and daughter. They are good people to know and the right kind of people to know. Later in the week you must come to my house and spend a quiet evening with us. Now, if you don't mind, I would like to talk to you a little about your affairs. You were in such a hurry to get away this morning I didn't have a chance to go over things with you."

To be Continued To-morrow.

Beauty Secrets of Beautiful Women

Lovely Laurette Taylor Says That an Attractive Smile Is Her Formula



Miss Laurette Taylor in Two Charming Poses.

By LILLIAN LAUFFERTY.

"MERCY, you don't consider me a beauty!" exclaimed Laurette Taylor in a tone of genuine and delightful amazement. She studied the floor of her own brown-rugged, flower-decked living room in charming confusion that had a touch of the child-like quality every lovable woman should possess in her nature.

"Evidently you don't take that particular phase of beauty very seriously," said I. "But won't you tell me just what your idea of beauty is?"

"Variety," came the answer promptly. "To me a beautiful woman is one who to-day is gloriously magnificent, to-morrow sweetly pensive, and the day after that interestingly plain. Maxine Elliott, Maude Adams and wonderful Mme. Bernhardt mingling their types and possibilities in one face would produce true and wonderful beauty, I think."

What to Avoid.

Miss Taylor laughed the wide, sweet, shy Irish smile that makes "Peg o' My Heart" the joy of all who meet her at the Cort Theater in New York or at home, where her charming co-creator is Mrs. Hartley Manners," wife of the man who wrote the part his wife vitalizes.

"Of course," went on the vibrant voice with its note of rich tenderness, "very few of us can unite beauty and charm and fascinating ugliness and the look of genius and spirituality, and diablerie all in our one little face. And it is just as well not to try to make your face over into a number of things it was never meant to be and probably will decline to become, however hard you try to make it. So it is just as well to let your personality flower into its own sort of beauty.

"When I was a 14-year-old boarding school girl, with a vast affection for little boys and a yearning to be pretty and attractive, I discovered that I had the sad blemish of a big mouth if I let it go into a natural smile, so I pursed it up neatly at the corners and just semi-smiled. Then I discovered that if I smiled all the way there were dimples—they seemed to counteract the extensiveness of the smile—so I let it have full sway."

Fairly Shuddered.

And I fairly shuddered to think how but for those dimples the illuminating, infectious, altogether lovable Laurette Taylor smile might have been lost to us!

"Beauty wells up from the inner consciousness like personality," began Miss Taylor seriously, and then stopped to ask in a delightfully human way, "Well, do you think I am talking like a book?"

"Not a bit," said I; "please just think aloud about how to be as pretty as possible with only one face and a limited number of expressions for that. Does not an actress naturally know about how to be beautiful?"

"She learns the possibilities of her own face. She has to study it so earnestly while putting on and taking off make-up. She learns the little trick of turning her eyes so they will look as large as possible and whether to show her full face or her profile, but she scarcely carries those tricks consciously into every-day life; because being natural is exactly as important as being sure of your own possibilities. And posing is a foe to naturalness, of course.

"Beauty is valuable as a lure to the eye—the eye is attracted first, of course—and then the mind is appealed to, and in order to get a fair hearing for a fine personality it is well to present a pleasing picture first.

"In Peg I wear a red wig as a note of emphasis—it catches the eye and answers an ideal of the sort of hair a little Irish girl should have. In life one does not wear a red wig for emphasis and attraction, but one arranges the hair just as becomingly as possible. Now, I sometimes pompadour my hair, or marcel it, or follow the prevailing mode in some way, but that is not wise, for with my hair simply parted in the middle, pulled over my temples a bit and arranged in a bun over each ear, I look most truly myself; so no matter how fashion may lure me for a time, in the end I go back to the simple mode of hair dressing that best expresses me."

"Originality—without daring—is a very attractive thing. But do you think it very popular?" I asked.

Bernhardt' Example.

"Popular!" exclaimed Miss Taylor. "Just think of the teas you have gone to this winter—didn't you see at least a hundred sway-backed women all of the same type at each one? Originality of a well-bred, simple sort is so lovely—and so neglected.

"That has come over me with renewed force after seeing our great, our wonderful leader in the world of acting—Bernhardt. She is herself—absolutely and positively herself; and in the realization of her own personality as well as her mastery of acting she is wonderful. She never was a beauty in any accepted way—yet she is more than beautiful. Why? Because personality, originality and varying moods and phases of temperament well from her inner consciousness and illuminate her face."

The little actress' face was fairly transfigured with self-forgetting reverence as she spoke of the woman who surmounts her profession.

I looked the growing admiration I was coming to feel for Laurette Taylor's mobile charm. Suddenly she leaned forward—lips parting in that warming smile.

"Now, I am going to take my turn at asking you a question. Were you not disappointed in me when I first came in? You missed the red wig—the note of emphasis—the Irish sparkle of the girl I play. Tell me, is this not so?"

"Perhaps," I said slowly. "Perhaps. But truly, truly I find you better than my best theories of you now." For you see Laurette Taylor realizes so many of her own ideals of beauty; hair softly parted over a broad brow, wistful eyes, piquant nose and merry smiling mouth above her stately white throat affording a pleasing variety in one face. And beauty did well from her inner consciousness as she spoke with self-forgetting love of her great ideal, Bernhardt.

Up-to-Date Jokes

Young Man (to provision merchant)—Your daughter and I, sir, have agreed to row down the river of life together, sir.

Provision Merchant (sarcastically)—Have you got any provisions on board?

Young Man—No, sir. Considering your business, we thought the victualing department was more in your line, sir.

When Scones was at Oxford he was a most excellent fellow, and only had one enemy—soap. He was called Dirty Scones. One day the wag, Bolus, went into his rooms, and, remonstrating with him on the untidy, slovenly and dirty state of everything, said:

"Upon my word, Dirty, it's too bad, old chap. The only clean thing in the room is your towel."

"Gracious, Smith, old boy, how are you? I havent' seen you for ages. You are altered. I should scarcely know you again."

"Excuse me, sir, my name is not Smith."

"Great Scot! Your name altered as well?"

Stop Experimenting

with "so-called" hair destroyers. The time thus wasted only serves to make the undesirable hairs take firmer root.

El Rado

The Guaranteed Liquid Hair Destroyer

is the only preparation that immediately and without the slightest injury to the most delicate skin, will remove

Superfluous Hair

It Acts Instantly wherever applied.

You will find it **not offensive,** a requisite others dare not claim for their preparations.

Take no malodorous or worthless substitutes. Insist upon El-Rado.

Price, $1.00, at Jacobs' Ten Stores.

Booklet of valuable information free on request.

PILGRIM MFG. COMPANY
57 East 28th St. New York

.:. A Bachelor's Diary .:. *By MAX* .:.

APRIL 16.—I have been sorely negligent of you lately, Diary, but the kaleidoscopic rapidity with which familiar forms and long-established opinions have changed has left me in a state of bewilderment. If I had started to pour into your sympathetic ear my belief that Sally Spencer did right in inviting the widow to visit her, something would have occurred before the page was filled to convince me she did wrong.

I have tried to help her according to my interpretation of the needs of the situation by flirting violently with Mrs. Brown, even going so far as to give the widow every opportunity to ask me to marry her—indeed, encouraging her to do so—and all I got for jeopardizing my future happiness was a scolding from Sally.

"This," she said to me very coldly one evening, when I had refused to take a hint from the disapproving looks she gave me and she had been compelled to remove me bodily from the scene by asking me to walk to the corner mail box with her, "is my game, and I want you to know, Max, that I am competent to play it without any assistance from you."

"It seems to me," I grumbled, "that I am rendering you very valuable assistance at this minute. What would be your excuse for leaving those two alone hour after hour if you didn't have me around? You want a walk around the block, and Max will take you, of course. You find you must make a call on a sick friend, and Max will escort you there and wait for you. You are overwhelmed with a longing to see Manette, and Max will step across the lawn with you, and, as for the mail box, you know, Sally Spencer you have mailed more letters in the past week than you ever wrote in your life, and it never occurs to you that your maid or your man will mail them for you. No, you must go yourself, and Max must go with you."

A Cold Answer.

"Do you think Mrs. Brown likes to be thrown at your husband's head like that?"

"She seems to be enjoying it," a trifle more coldly.

I couldn't gainsay that, for I have never known the widow to seem as happy as she has appeared since she became a guest of the Spencer home. Her enjoyment proves to me that women, just as well as men, like to play with fire, and that more of them would go to the devil if such an excursion in a woman's life were as quickly forgotten as when a man takes it. The fact that the label put on her luggage is stuck on for life is all that keeps her from going to the end of the line. In her heart she goes there as often as a man.

Of course there are exceptions. There is Margaret Hill, who never in her life committed a sin as enormous as crocheting on Sunday, but what happiness would a man find in her?

He would have to devote the rest of his life to thinking before he said a word, and never again would he dare to be spontaneous in reminiscence or joke.

Never Kissed.

There have been situations in the sowing and harvesting of my small crop of wild oats that were excruciatingly funny, a few that were sad, and one that was almost tragic, but I wouldn't be allowed to recall the most innocent if I married a woman as good as Margaret Hill. I should have to add deceit and hypocrisy to my sowing, seeds I find that all men must plant who marry late in life and strive to live up to the glorified ideals of the woman they married.

Woman-like, no wife is ever content to let a man's yesterday alone. "Did you ever do thus-and-so?" She begins to ask before the honeymoon has waned, and her husband, for the sake of her peace of mind as well as his own, is compelled to lie like a thief.

I can just fancy myself, Diary, telling Margaret Hill that I had lived my almost fifty years without the commission of a sin!

"My mother died when I was a boy," I can hear myself telling her, "and she was the last woman I kissed 'till I kissed you."

"But did you never meet any woman you thought you loved?" she would persist, in the insane fashion women have of trying to undermine their happiness.

"Never," I would reply emphatically.

"But when other men went around at nights and did all sorts of wicked things, didn't you go around with them?"

"Never, never, NEVER!" reaching for my halo.

"But I thought," a little doubtfully, "I once heard you speak of being on the streets with Tom Addison till 3 o'clock in the morning."

"My dear," in tones of righteous reproof, "we were on our way to sit up with the dead."

Perhaps this would satisfy her, but I have a notion she would ask who was dead, and I should be compelled to invent a fictitious corpse, go into all the details of his last illness, and perhaps, the next time we were out riding, be confronted with the request that I show her his grave!

The next time she renewed the attack on my past I would throw up more breastworks of hypocrisy, growing more skillful with every occasion.

And why would she do this, Diary? Well, the Lord alone knows. A boy who punches a hole in his drum to find out where the noise comes from has his counterpart in every wife. She isn't content to simply be happy; she must punch her happiness all to pieces, using a question mark as a tool.

When she has discovered that her husband wasn't a spotless angel in his past, she declares "All men are alike!" And when a woman says "All men are alike" she means they are all as black as tar.

April 20—I seem to write on these pages for the purpose of concealment, rather than of communication, but the truth is I can't nerve myself to the ordeal of putting down in black and white what is really happening. To do that will make it really so, and I am blindly hoping I will wake up after a time and find it is all a dream.

Getting Brazen.

Mrs. Brown and Jack Spencer have become so abandoned in their infatuation that they no longer have the decency to conceal it from his wife. And as for me! Well, Diary, when I caught him kissing her the other day, wouldn't you have thought they'd had at least the grace to look ashamed?

Not a bit of it! All the embarrassment was mine! I pledged Sally my word I wouldn't interfere, but I broke it this morning when the widow came across the lawn and took a seat beside me in the library. I have noticed that as soon as Jack leaves the house she hunts me up, showing no desire to face an hour or two alone with her hostess.

I began by asking her, rather gruffly, when she was going home.

In tones as innocent as if she were telling a preacher she liked lamb stew, she replied:

"I can't tell you when I am going, but I can tell you this much: When

Next Time You Make Waffles, Do This—serve them with Velva Syrup with the RED LABEL, and know syrup as you've never known it before. Velva is made for table use, for making cakes, candies and other goodies. It puts new go in griddle cakes, makes muffins taste like more and places a plate of biscuits into a little world of its own. Good? Yes, ma'am, *great*—and its use brings the high cost of living down. Goes twice as far as butter on bread, and costs only a fourth as much. Never was, and *never will be,* any syrup as good as

VELVA

the syrup with the RED LABEL; and you'll *keep on* using it after you buy your *first* package. Try Velva next time you make *candy.* It makes great fudge, too, and you'll notice the difference in the first batch. Your grocer has Velva in the green can, too, if you like. Velva is ten cents up, according to size—and you never bought its equal. Send for the book of Velva Recipes. No charge.

PENICK & FORD, Ltd.
NEW ORLEANS, LA.



KENTUCKY WAFFLES

3 tablespoons Red Velva Syrup, 2 cups sour cream, 4 cups flour, 3 eggs, 1 teaspoon baking soda, 3 tablespoons melted lard, ½ teaspoon salt, some milk. Beat up yolks of eggs, add syrup, cream, flour, salt, lard, the soda dissolved in a little milk, and the whites of the eggs well beaten. Batter should be made thin with sweet milk. Bake quickly in very hot greased waffle irons. Serve hot with Red Velva Syrup.



THE GEORGIAN'S MAGAZINE PAGE

Reformation of Richard

"I SEE you have squared all your old accounts and sent me Richard," said Miss Booth, as she accepted the class list from the teacher of the room below. "He'll be a sort of automatic perpetual reminder of all the mean things I ever did to you. Don't apologize. I know it, Richard."

Then she turned to the fidgeting, embarrassed, self-conscious group of newly promoted youngsters in the front of the room. Slightly apart from the others, the unwelcome Richard, grinning scornfully, leaned against the wall.

While the other children slipped quietly into the vacant seats and prepared to arrange their books, Richard slumped into a back seat in the corner, slammed his books into the desk, plunged his hands into his pockets, leaned back and grinned. Miss Booth ignored the challenge. Instead she glanced around at the papers on the floor and nodded brightly.

"Pick them up, children, and get ready for work," she said.

Immediately, each child except the defiant Richard, whose floor was littered, swooped down upon the scraps on the floor and then swung erect again, flushed and satisfied. Richard had a few scores to settle with Miss Booth.

Before he could make a fresh assault upon the teacher's patience, the girl across the aisle, with a wide smile of good nature, picked up the papers and tossed them on his desk. He looked across in astonishment. She smiled back at him. A flush spread under the grime on his cheeks as he crumpled the papers into his pocket. A few of the boys tittered and Richard's eyes flashed threateningly. Miss Booth tactfully overlooked the incident.

The next afternoon Miss Booth announced the election of captains for the month.

"Be sure, children," she said, "to choose some one who keeps his hair brushed and his face and hands clean, and his shoes nicely polished, some one who keeps time to the music, some one you'll be willing to take orders from."

While the other children were considering the matter, Clara waved her hand excitedly.

"Nominations are in order," said Miss Booth. "Whom do you say, Clara?"

"Let's have Richard," she called.

Miss Booth quickly turned her back, ostensibly to write Richard's name on the board. The children gasped and then shouted in glee.

"Any one else?"

"No; let's have Richard," cried several of the boys.

Miss Booth, intending to force upon Richard the realization of his own inefficiency, heartily approved the nomination.

"All in favor of Ricard, raise their hands."

Fifty hands darted up and Richard was unanimously elected captain of Room 8.

This was an honor unprecedented in Richard's career, but he rose manfully to the occasion. At dismissal he marched gravely in front of the ranks of mirthful boys, who when they reached the street broke into shouts of laughter.

Richard faced them angrily. "You guys think I'm the goat, don't you? Well, I'm going to show you that I mean business and the first one who breaks line or talks on the stairs or cuts up any monkey shines is goin' to meet me on the outside, see? I'm no squealer. I'm going to settle things myself, see?"

The next morning, when Richard appeared on the scene early with a sleek, damp pompadour, glistening complexion and shoes that reflected like woodland pools in June, the other boys saw he was in earnest, and subsided.

Richard's administration was strict and impartial and the ranks of Room 8 were unexcelled in the school. Though Miss Booth surmised many things, she never inquired into ways and means. She merely approved the result.

HUSBAND TIRED OF SEEING HER SUFFER

Procured Lydia E. Pinkham's Vegetable Compound, Which Made His Wife a Well Woman.

Middletown, Pa.—"I had headache, backache and such awful bearing down pains that I could not be on my feet at times and I had organic inflammation so badly that I was not able to do my work. I could not get a good meal for my husband and one child. My neighbors said they thought my suffering was terrible.

"My husband got tired of seeing me suffer and one night went to the drug store and got me a bottle of Lydia E. Pinkham's Vegetable Compound and told me I must take it. I can't tell you all I suffered and I can't tell you all that your medicine has done for me. I was greatly benefited from the first and it has made me a well woman. I can do all my housework and even helped some of my friends as well. I think it is a wonderful help to all suffering women. I have got several to take it after seeing what it has done for me."—Mrs. Emma Espenshade, 219 East Main St., Middletown, Pa.

The Pinkham record is a proud and honorable one. It is a record of constant victory over the obstinate ills of woman—ills that deal out despair. It is an established fact that Lydia E. Pinkham's Vegetable Compound has restored health to thousands of such suffering women. Why don't you try it if you need such a medicine?

If you want special advice, write to Lydia E. Pinkham Medicine Co. (confidential), Lynn, Mass. Your letter will be opened, read and answered by a woman and held in strict confidence.

In the Spring the Bather's Fancy Lightly Turns to Dreams Like This

MISS NELL BRINKLEY'S Pictorial Fantasy of Surf Bathing in Hawaii

Copyright, 1913, by International News Service.

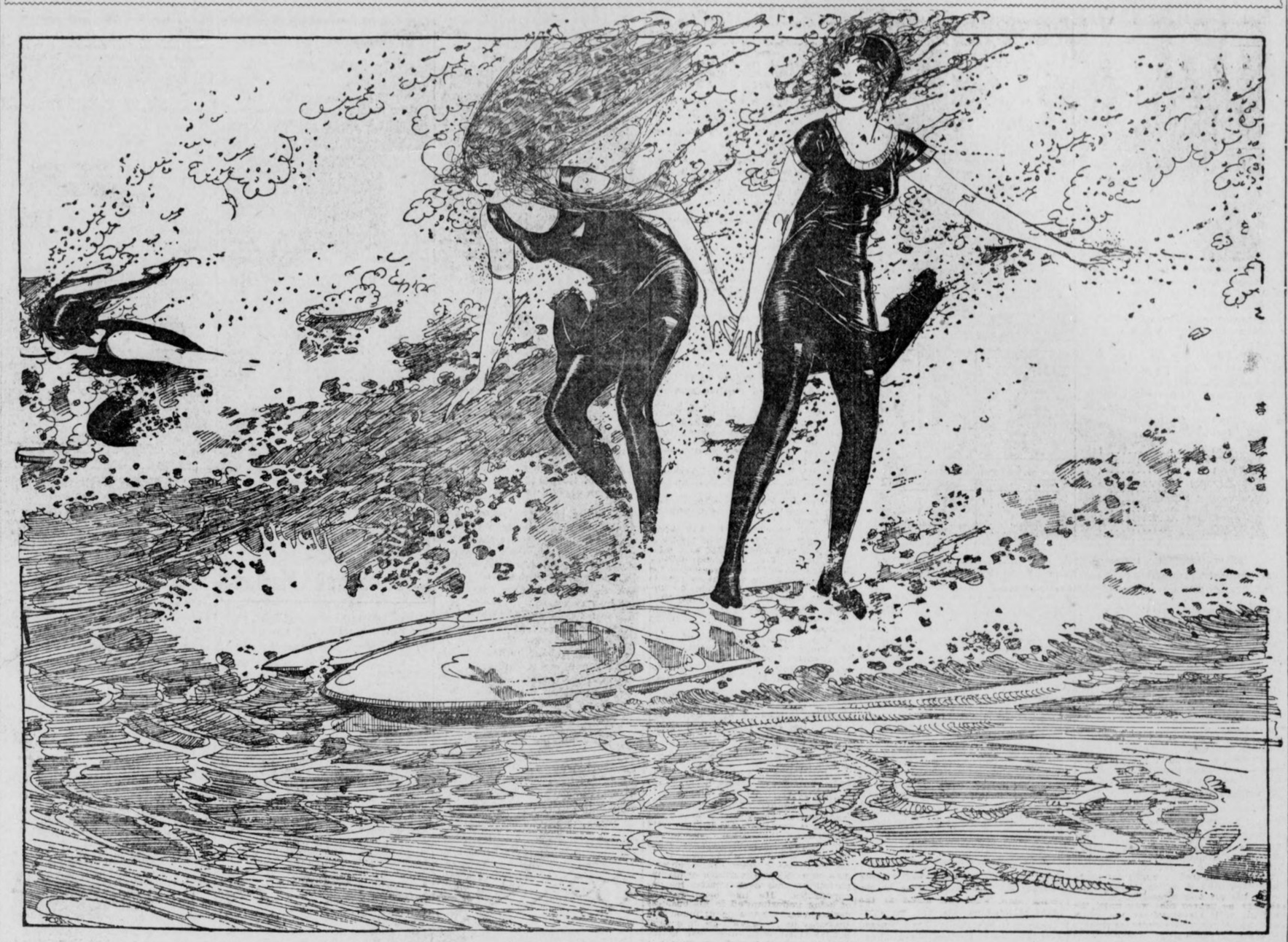

MAY is a laggard to the chap and the girl who love the surf and live in a bathing suit from dawn till dark when the dog days come. A lover of the water and far Hawaii (restless under the cool days of May, who moseys along stooping to look into the eyes of the flowers April gave her), longing for the sting of the breakers and the restless, deepful bosom of the sea, said, fretfully: "There's a land for you—*keen!* Summer all year, water like velvet, and the rollers that come marching in from the coral reef, holding hands and breaking for a mile! Why, you can't even, when your Summer *does* come, ride a surf-board in these short, broken breakers." And I admitted it was pitifully true—for haven't we tried it here on our gray Atlantic and capsized—both on the narrow bit of mahogany eighteen inches wide and six feet long, and in the enterprise? But I will be very, most awfully, grateful for just the days when I can kick my heels in sea-water and rise to big green rollers—even if our surf won't let us ride the furious little Hawaiian surf-steed!

Nell—

Brinkley—

Says:—

Winning a Wife in Mid-Air

A THOUSAND ways lead to the altar, and many of them are at least as strange and unconventional as that by which a bride was recently won as the prize for victory in a cross-country race by a brace of rival cowboys on bronchos. In certain parts of Wales, it is said, the old-world custom of "marriage by capture" still survives, and before a man can lead a maid to the altar he must race in hot pursuit of the father or brother who seeks to carry her off on horseback and rescue her for a more agreeable fate.

But wives have been won by contests more novel than these. Only last year, it is said, a pretty Scottish damsel looked on at a shooting match while the two aspirants to her hand scored bulls-eyes in stern and silent rivalry, for the final scores were to determine who should be her happy possessor. Last year, too, if we are to believe the newspapers, a very charming young lady in society awarded her hand to the one of four suitors who took the first place in a billiard tournament. And there are at least three recorded cases in which matrimonial destiny has been determined over the chessboard.

Even more singular was the method recently adopted by a wealthy Neapolitan called Tesino, who offered his name and fortune to the lady who could cook macaroni to suit his exacting palate. No fewer than 120 ladies, we are told, entered with zest into the contest for so tempting a prize, with the result that a few weeks later the successful macaroni expert was led to the altar by the delighted signor, whose wedding present took the gratifying form of 20,000 lira ($84,000).

A short time ago the hearts of Wall Street brokers were fluttered by the appearance among them of an attractive young lady, "a handsome blonde, with blue eyes and an exceedingly graceful figure." She carried a valise containing a number of tickets which bore the legend: "For the purpose of assisting the completion of the musical education of Miss Edwina, I agree to pay the sum of $10. If this number proves to be the lucky one in a raffle matrimony may be considered." Within a short time every ticket of this novel lottery was disposed of. Miss Edwina carried off more gold than was necessary for the training of her "rich soprano voice," but whether she secured a husband with her harvest history is silent.

While Miss Edwina was thus bartering her charms for the sake of her voice, Miss Elizabeth Magie, a young lady of Washington, was boldly advertising herself for sale as "a slave for life to the highest bidder," giving a tempting catalogue of her perfections, from her "grey-green eyes, full, passionate lips, splendid teeth and graceful figure" to her love of poetry, her truthfulness, honesty and essential womanliness.

"I represent," she says, "an outlay of $10,000, which my late father spent on my education and training, in return for which, in addition to constant soul-destroying labor as a typist, I am realizing an income of $10 a week. I am curious to ascertain what is the highest market value set upon an American slave-girl by the slave-masters."

Charles Kruger, of St. Louis, wooed and won his wife literally in mid-air, for he had little opportunity of meeting her, except when they were performing together on the trapeze; and it was when Kruger had caught her with his hands one evening as she made her thrilling "leap for life" through the air that he received the answer which crowned his happiness, the cheering onlookers little dreaming what romance was being enacted far above their heads.

A Trade Union.

Ella (spitefully)—Their marriage was nothing but a trade union.

Sophie—A trade union?

Ella—Yes; she traded her money for his title.

A Powerful Story of Adventure, Intrigue and Love

WITHIN THE LAW

By MARVIN DANA, from the Play of BERNARD VEILLER

Copyright, 1913, by the H. K. Fly Company. The play "Within the Law" is copyrighted by Mr. Veiller and this novelization of it is published by his permission. The American Play Company is the sole proprietor of the exclusive rights of the representation and performance of "Within the Law" in all languages.

By MARVIN DANA from the Play by BAYARD VEILLER.

TO-DAY'S INSTALLMENT.

The District Attorney by an effort retained his severe expression of righteous disapprobation, but he admitted the truth of her contention.

"And I was a partner," Mary said contentedly. "You see, Inspector, you wrong me—you do, really! I'm not a swindler; I'm a financier."

Burke sneered scornfully.

"Well," he roared, "you'll never pull another one on me. You can gamble on that!"

Mary permitted herself to laugh mockingly in the face of the badgered official.

"Thank you for telling me," she said graciously. "And let me say, incidentally, that Miss Lynch at the present moment is painlessly extracting ten thousand dollars from General Hastings in a perfectly legal manner, Inspector Burke."

"Oh, I'm Wise!"

"Well, anyhow," Burke shouted, "you may stay inside the law, but you've got to get outside the city." He tried to employ an elephantine bantering tone. "On the level, now, do you think you could get away with that Young Glider scheme you've been planning?"

Mary appeared puzzled.

"What young Glider scheme?" she asked, her brows drawn in bewilderment.

"Oh, I'm wise—I'm wise!" the Inspector cried roughly. "The answer is, once for all, leave town this afternoon, or you'll be in the Tombs in the morning."

Abruptly, a change came over the woman. Hitherto she had been cynical, sarcastic, laughing, careless, impudent. Now, of a sudden, she was all seriousness, and she spoke with a gravity that, despite their volition, impressed both the men before her.

"It can't be done, Inspector," she said, sedately.

The declaration, simple as it was, aroused the official to new indignation.

"Who says it can't?" he vociferated, overflowing with anger at this flouting of the authority he represented.

Mary opened a drawer of the desk, and took out the document obtained that morning from Harris, and held it forth.

"This," she replied, succinctly.

"What's this?" Burke stormed. But he took the paper.

Demarest looked over the Inspector's shoulder, and his eyes grew larger as he read. When he was at an end of the reading, he regarded the passive woman at the desk with a new respect.

"What's this?" Burke repeated helplessly. It was not easy for him to interpret the legal phraseology. Mary was kind enough to make the document clear to him.

"It's a temporary restraining order from the Supreme Court, instructing you to let me alone until you have legal proof that I have broken the law. * * * Do you get that, Mr. Inspector Burke?"

The plethoric official stared hard at the injunction.

"Another new one!" he stuttered finally. Then his anger sought vent in violent assertion. "But it can't be done!" he shouted.

Might Ask Demarest.

"You might ask Mr. Demarest," Mary suggested, pleasantly, "as to whether or not it can be done. The gambling houses can do it, and so keep on breaking the law. The race track men can do it, and laugh at the law. The railroad can do it, to restrain its employees from striking. So, why shouldn't I get one, too? You see, I have money. I can buy all the law I want. And there's nothing you can't do with the law, if you have money enough. * * * Ask Mr. Demarest. He knows."

Burke was fairly gasping over this outrage against his authority.

"Can you beat that!" he rumbled with a raucously sonorous vehemence. He regarded Mary with a stare of almost reverential wonder. "A crook appealing to the law!"

There came a new note into the woman's voice as she answered the jibe.

"No, simply getting justice," she said simply. "That's the remarkable part of it." She threw off her serious air. "Well, gentlemen," she concluded, "what are you going to do about it?"

"This is what I'm going to do about it. One way or another, I'm going to get you."

The District Attorney, however, judged it advisable to use more persuasive methods.

"Miss Turner," he said, with an appearance of sincerity, "I'm going to appeal to your sense of fair play."

Mary's shining eyes met his for a long moment, and before the challenge in hers his fell. He remembered then those doubts that had assailed him when this girl had been sentenced to prison, remembered the half-hearted plea he had made in her behalf to Richard Glider.

"That was killed," Mary said, "killed four years ago."

But Demarest persisted. Influence had been brought to bear on him. It was for her own sake now that he urged her.

"Let young Glider alone."

No Joy in Her Laugh.

Mary laughed again. But there was no hint of joyousness in the musical tones. Her answer was frank—brutally frank. She had nothing to conceal.

"His father sent me away for three years—three years for something I didn't do. Well, he's got to pay for it."

By this time, Burke, a man of superior intelligence, as one must be to reach such a position of authority, had come to realize that here was a case not to be carried through by blustering, by intimidation, by the rough ruses familiar to the force. Here was a woman of extraordinary intelligence, as well as of peculiar personal charm, who merely made sport of his fulminations, and showed herself essentially armed against anything he might do, by a court injunction, a thing unheard of until this moment in the case of a common crook.

It dawned upon him that this was, indeed, not a common crook. Moreover, there had grown in him a certain admiration for the ingenuity and resources of this woman, though he retained all his rancor against one who dared thus to resist the duly constituted authority. So, in the end, he spoke to her frankly, without a trace of his former violence, with a very real, if rugged, sincerity.

"Don't fool yourself, my girl," he said in his huge voice, which was now modulated to a degree that made it almost unfamiliar to himself. "You can't go through with this. There's always a weak link in the chain somewhere. It's up to me to find it, and I will."

His candor moved her to a like honesty.

"Now," she said, and there was respect in the glance she gave the stalwart man, "now you really sound dangerous."

There came an interruption, alike unexpected by all, Fannie appeared at the door.

"Mr. Edward Glider wishes to see you, Miss Turner," she said, with no appreciation of anything dynamic in the announcement. "Shall I show him in?"

Inspector Is Puzzled.

"Oh, certainly," Mary answered, with an admirable pretense of indifference, while Burke glared at Demarest, and the District Attorney appeared ill at ease.

"He shouldn't have come," Demarest muttered, getting to his feet, in reply to the puzzled glance of the Inspector.

Then, while Mary sat quietly in her chair at the desk, and the two men stood watching doubtfully the door, the maid appeared, stood aside, and said simply, "Mr. Glider."

There entered the erect, heavy figure of the man whom Mary had hated through the years. He stopped abruptly just within the room, gave a glance at the two men, then his eyes went to Mary, sitting at her desk, with her face lifted inquiringly. He did not pause to take in the beauty of that face, only its strength. He stared at her silently for a moment. Then he spoke in his orotund voice, a little tremulous from anxiety.

"Are you the woman?" he said. There was something simple and primitive, something of dignity beyond the usual conventions, in his direct address.

And there was the same primitive simplicity in the answer. Between the two strong natures there was no subterfuge, no suggestion of polite evasions, of tergiversation, only the plea of truth to truth. Mary acknowledgment was as plain as his own question.

"I am the woman. What do you want?" . . . Thus two honest folk had met face to face.

"My son." The man's answer was complete.

But Mary touched a tragic note in her question. It was asked in no frivolous spirit, but, of a sudden, she guessed that his coming was altogether of his own volition, and not the result of his son's information, as at first she had supposed.

"Have you seen him recently?" she asked.

"No," Glider answered.

"Then, why did you come?"

Thereat, the man was seized with a fatherly fury. His heavy face was congested, and his sonorous voice was harsh with virtuous rebuke.

"Is This True?"

"Because I intend to save my boy from a great folly, I am informed that he is infatuated with you, and Inspector Burke tells me—why—he tells me—why—he tells me——" He paused, unable for a moment to continue from an excess of emotion. But his gray eyes burned fiercely in accusation against her.

Inspector Burke himself filled the void in the halting sentence.

"I told you she had been an ex-convict."

"Yes," Glider said, after he had regained self-control. He stared at her pleadingly. "Tell me," he said with a certain dignity, "is this true."

Here, then, was the moment for which she had longed through weary days, through weary years. Here was the man whom she hated, suppliant before her to know the truth. Her heart quickened. Truly, vengeance is sweet to one who has suffered unjustly.

"IS this true?" the man repeated, with something of horror in his voice.

"It is," Mary said quietly.

For a little there was silence in the room. Once Inspector Burke started to speak, but the magnate made an imperative gesture, and the officer held his peace. Always Mary rested motionless. Within her a fierce joy surged. Here was the time of her victory. Opposite her was the man who had caused her anguish, the man whose unjust action had ruined her life. Now he was her humble petitioner, but this servility could be of no avail to save him from shame. He must drink of the dregs of humiliation—and then again. No price was too great to pay for a wrong such as that which he had put upon her.

To Be Continued To-morrow.

SYNOPSIS.

Mary Turner, an orphan, employed in Edward Glider's department store, is accused of theft and sent to prison, though innocent. Aggie Lynch, a convice friend of Mary's at Burnsing, sees good "possibilities" for her in the world of crime. Upon Mary's release she is continually hounded, and in desperation throws herself into the North River. Joe Garson, a forger, rescues her and keeps her and Aggie in luxury, though living chaste lives. Mary becomes the leader of a band of swindlers, robbing only the unscrupulous and keeping always "within the law." Glider's son Dick meets and loves Mary, who seeks to wreak vengeance on the father through the son. A girl who has been in prison hears of Mary's charitable disposition, calls on her and faints from want of nourishment. Mary learns that she is the girl who stole the goods for which she was convicted. She is furious, but controls herself and gives the girl money to go West and start over. Aggie and Garson then learn that Mary had married young Glider that morning. But she says she won't live with him. Mary is advised by Garson to throw up the scheme to get back at the father through the son, but Mary refterates her threat of vengeance. Dick calls and tells Mary that he has engaged passage on the Mauretania, which sails the next day, but says that he forgot to mention to his father the fact that he married Mary. Mary tells him that she will hold him to his promise to bring his father to her and have him wish them happiness, to which Dick agrees.

Now Go on With the Story

Watch the Folks Rush—Tonight's Spaghetti Night

You never served a dish more welcome—more appetizing—more nutritious than Faust Spaghetti. There's practically no end to the ways Faust Spaghetti can be served—all savory, relishable and satisfying. Far cheaper than meat—much more strengthening and easier digested. You should give the children a whole lunch of

FAUST SPAGHETTI

at least twice a week—it's a muscle, bone and flesh builder. Ask your doctor. Faust Spaghetti is made from Durum wheat, which is extremely rich in gluten—the food content that makes for strength and growth. Write for free recipe book and learn how many dishes you can make of Faust Spaghetti.

At all grocers'—5c and 10c packages.

MAULL BROS.
St. Louis, Mo.

BIG VOTE LEAD NOW DOESN'T MEAN PONY CONTEST IS WON

Overconfidence Is Dangerous and 'Trailer' May Go to Top Any Day With Flood of Ballots.

"I notice," remarked the veteran, "that some of these boys and girls in The Georgian and The American pony contest have rolled up big leads over the others, and now are keeping their total about stationary. Now, I've watched a good many contests, and managed a few, and I want to say right here that this is dangerous. At the same time, what I have to say ought to be encouraging to the little fellows who haven't made much progress as yet.

"Perhaps some of these tail-enders feel it is hopeless to try to catch the leaders in their districts. No such thing. Overconfidence has defeated more contestants than any other factor. Along in the middle of the contest period some of the leaders begin to think the race is won. They rest on their oars, and suddenly wake up some day to the fact that a 'trailer' is crowding them hard. So my advice to the boys and girls at the bottom is, 'Don't be discouraged,' and to the leaders I would say, 'Never think you have enough.'"

The ponies, by the way, are transformed. When they came to Atlanta few of them had shed their winter coats. Now all the shagginess has disappeared. They are sleek, fat and shining.

"I have read your 'ad' and am answering it, so please send me a pony," writes one little girl. Such faith in The Georgian and The American ought to be rewarded, but we had to tell the little girl that she must enter the race if she wants one of the Shetlands.

District Number One.

George Rosser	36085
Jacob Patterson	17030
Josephine Simril	15390
Vera Nelle Brantley	13685
Miss Margaret Lewis	8750
Janet Oxenham	6755
Edgar Watkins, Jr.	6475
Jas. O. Godard	6295
Willie Ivey Wiggins	6215
Hugh B. Luttrell	5660
Andrew May	5595
Miss Frankie J. Smith	4570
Hillman McCalla	3425
Miss Mildred Stewart	2220
Dorothy Stiff	2030
Nellie Martin	2190
Miss Estelle Sullivan	1730
Phillip S. Reid	1405
Miss Louise Thompson	1435
Mollie Lee Kendall	1405
Glenn Moon	1330
Thomas M. Price	1270
Norman Caldwell	1250
James Grubbs	1140
Wm. Eisle	1145
Lottie Mae Dedman	1130
Eugene Morgan	1100
Wyman Conard	1000
Yoland Gwin	1000
Harold Holsombach	1000
T. L. Hoshall, Jr.	1000
Foy Mauldin	1000
Albert Smith	1000
Miss Louise McCrary	1000
Miss Sudie King	1000
Miss Gaynell Phillips	1000
Miss Mary E. Peacock	1000
Robert A. Harden	1000
Miss Edith Glower	1000
Miss Ruth Grogan	1000
R. E. Watkins, Jr.	1000
Miss Annie Phillips	1000
Miss Christa Powers	1000
Cliff Moody	1000
William Ernest	1000
Arthur Pepin	1000
Lillian Smith	1000
Chas. Johnson	1000
Frank Price, Jr.	1000

District Number Two.

Miss Robert Harbour	28245
Eugene Willingham	22560
Miss Marjorie McLeod	10265
Miss Elizabeth Smith	10855
J. W. Collins, Jr.	9790
Miss Lottie McNair	8300
Elsie Gosnell	5880
Miss Edith Gray	3945
Edmund Hurt	4905
Miss Idelle Shaw	4620
Miss Nellie Reynolds	3585
Ray Warwick	3520
J. Edgar Sheridan	2935
Miss Elizabeth Garwood	2675
Miss LaRue Church	2435
Willett Matthews	2170
Paul M. Clark	2115
Wm. Wellborn	1850
Clinton Hutchinson	1740
Miss Virginia Walton	1650
Chas. M. Kellog, Jr.	1380
Edgar Sweetzer	1425
Max Clein	1245
Robert Wood	1180
J. P. Tucker	1030
J. R. Wood	1120
Martin Comerford	1000
Buel Crawley	1000
Willie Harden	1000
Ralcy Ray	1000
Miss Lucy Withers	1000
Miss Elizabeth Downing	1000
Robert R. Andrews	1000
Miss Catherine Fussell	1000
Nick Caroli	1000
Sarah Paxton	1000
W. Samet	1000
Ed Ferguson	1000
Pierce Smith	1000

District Number Three.

Charles L. Stevens	25320
Mildred Brickman	21655
Willette Mathews	19735
J. P. Goets, Jr.	7845
Miss Mabel Bracewell	3400
Miss Mary Wells	2735
Miss Alma Coleman	2335
Miss Evelyn Oxford	1800
Ernest E. Hamprick	1250
Anne S. Slatton	1040
Willie Reynolds	1000
Harry Brown	1000
Joe R. Smith	1000
Howard Grove	1000
Claudia Cochran	1000
Annie Mealor	1000
Marion Wells	1000

District Number Four.

Fannie Mae Cook	43210
Florence Greenoe	36215
Nathaniel Kay	21720
Oscar Eugene Cook	14210
W. H. Hamilton, Jr.	8755
J. Walling Davis	6250
Ida G. Fox	5965
Miss Wilhelmina Tucker	5425
Nell Reynolds	5450
Howell Conway	3650
Lillian Maurenberg	4185
Miss Ida Bloomberg	5965
Charles Ernest Vernoy	2460
Agnes Shatren	2335
H. L. W. Brown	3390
Miss Maude L. Berry	2210
Miss Beatrice Brunson	2175
Louis Joel	1625
Guy Quillian	1615
Miss Marie Toy	1550
Raymond Smith	1460
John Thrasher	1425
Roy Young	1420
Paul Theodowin	1400
Miss Annie Graham	2110
Estelle Honer	1385
David F. Nowell	1295
William Henderson	1290
Louise Simpson	1280
Mose Gold	1250
Miss Susie Black	1230
Miss Meta Mitchell	1870
Ralph Rose	1130
James Eden	1000
Vivian Broom	1450
Miss L. E. Abbott	1000
Miss Lovie C. Dean	1000
Miss Alice Feldman	1000
Frank Henley	1000
Miss Annie Mae Hilsman	1000
Milton Holcombe	1000
Lynn A. Hubbard	1000
Harry Stone	1000
Miss Sarah Whitaker	1000
Miss Margaret White	1000
Charles Stone	1000
R. H. Brown	1000
Miss Rosemund Humphries	1035
Hugh Terrell	1000
Miss Carlotta Burns	1000
Lowell Battle	1000
Miss Lillian L. Brown	1000
Miss Marion Overstreet	1000
Jack Ellman	1000
Eugene Bayliss	1000
Sam K. Nece	1000
Esther Hutchins	1000
Louise Whitman	1645
Myrtle Jones	1000
Annie Slatten	2650
Valentine Jenkins	1000

District Number Five.

Frank Ison, Jr.	31735
Richard Rainey	9655
Harndon Thomas	6275
Emery Ward	6775
Miss Louise Chewning	5075
Dick De Ion	3800
Miss Margaret La Feure	3050
Miss Mary Holloway	2065
Miss Lucile Berry	2115
John Baker Long	1260
Roy Coleman	1530
Wm. Hood	1150
Miss Texia Mae Butler	1000
Miss Anna Graham	1000
Albert Leake	1000
Merriot Brown Reid	1000
Miss Frances Summers	1000

District Number Six.

William Turner	17835
Miss Beverly Swanton	13330
Edward DeLoach	6695
Miss Susanne Springer	6565
J. T. Sewell	5055
Miss Virginia Jackson	3795
George Nelson Baker	3090
Edgar Wilson	2740
John Lovett	2710
Grady Harris	2015
Miss Margaret Thornton	1780
Gay Reynolds	1505
Miss Ora F. Dozier	1790
Ad Gay	1330
E. F. Marquett	1270
Charlie Hood	1075
Miss Grace Davis	1000
Gregory J. Eaton	1000
Angie C. Newton	1000
Benjamin F. Safiets	1000
Francis Summers	1330

District Number Seven.

A. Morrison	11715
Philip Gilstein	7010
James Allen	2940
George H. Melton	1500
Joe DuPre	1115
Lawrence McGinnis	1170
Clyde Mitchell	1540
Claude Higgins	1000
Chas. R. Walker, Jr.	1725
Willie Mae Dempsey	1000
Joy Carroway	1000
Miss Alma Hudson	1000
Fannie Bettis	1000
Henry Hull	1000

City Carriers and Newsboys.

Ross Greer	31545
Royal Barbour	2280
Harold Hamby	20915
O. B. Bigger	19570
Mose Brodkin	31760
John T. Amble	14630
J. T. Moore	12715
Roy Cook	9500
Raymond Wilkinson	13140
Harold Turner	6850
Irvan Willingham	8015
Powell Pendley	11750
Sterling Jordan	5610
Sidney Ney	8820
Everett J. Cain	3410
Norman Gooch	4195
Bonnell Bloodworth	2610
Charles Barron	3350
St. Leonard Veltch	2305
L. M. Harrison	1560
Frank Garwood	1545
Robert Correll	1300
Olin Neal Bass	1220
R. S. McConnell	1220
Grady Cook	1180
Johnnie Evans	1000

Out-of-Town Agents and Carriers.

John Martin, Jr., Columbus, Ga.	18295
Ambrose Scarboro, Royston, Ga.	3865
Jake Palmer, Murphy, N. C.	3030
Leon Spence, Carrollton, Ga.	5450
Patrick Jones, Macon	3,280
H. K. Everett, Calhoun, Ga.	2460
Jas. S. Plunkett, Gaffney, S. C.	2180
Gladys Daniel, Bolton	2405
Aubrey Hopkins, Anderson, S. C.	1835
Thos. W. Rylee, Gainesville, Ga	1585
M. E. Dasch, Stone Mountain, Ga.	2410
Robt. Newby, Vienna, Ga.	1360
Chas. B. Havey, Lithonia, Ga.	1000
H. Esserman, Rome, Ga.	1345
John Toler, New Orleans, La.	1340
Leon B. Spears, Woodstock, Ga.	1285
Alfred Chappelle, Sparta, Ga.	1245
James Wilkins, Gaffney, S. C.	1015
L. Bennett, Brunswick, Ga.	1000
Jos. Milcm, Cartersville, Ga.	1000
Herman Corliss, LaGrange, Ga.	1000
Smith Fallaw, Opelika, Ala.	1000
R. E. Hudson, Unadilla, Ga.	1000
Hugh Parrish, Adel, Ga.	1000
Paul Swint, Gibson, Ga.	1000
X. N. David, Cedartown, Ga.	1000
Rupert Mobley, Covington, Ga.	1000

Georgia School Boys and Girls.

Andrew B. Trimble, Lithonia	13735
M. Means, Meansville	11190
Ennie Spinks, Chipley	8155
Lois Casey, Chattahoochee	5605
Virginia McCowen, Marietta Car line	4210
John Logan, Gainesville, Ga.	1320
Virginia Young, Roswell, Ga.	1175
J. L. Brewer, Egan	1165
D. S. Morton, Raymond	1105
Chas. Clark, Loganville	1010
H. C. Ogilvie, Savannah	1080
Erva Blackstock, Hogansville	1050
W. A. Hollis, Hogansville	1030
H. E. White, Flovilla	1040
Sallie Evans, Douglasville	1110
Bennett Jeffers, Douglasville	1135
Belle Ragsdale, Lithonia	4065
Clifford Henry, Carrollton	3805
C. E. Crawford, Chipley	3580
Esther Boorstein, Covington	2995
Margaret Danner, Doraville	3080
Belle Stowe, Toccoa	2855
Gertrude Moseley, Menlo, Ga.	2075
B. C. Elder, Blakely	1970
Emory Steele, Commerce	1650
Wm. Reid, Columbus	1425
Horace McConnell R. F. D., Atlanta	1405
Carl Bragg, Woodcliff	1280
Paul Jossey, Forsyth	1240
E. A. Heckle, Cornelia	1255
Jessie Collier, Barnesville	1170
Etheridge Bradley, Smyrna	1015
Ernest Baker, Washington	1040
Lily Wilkes, R. F. D. Atlanta	1060
J. P. Craven, Baxley	1030
J. H. Hewlett, Conyers	1000
Helen Mitchell, Richwood	1000
Chas. Harlan, R. F. D. Atlanta	1050
Rudolph Campbell, Fairburn	1000
W. Harrell, Jr., Quitman	1500
Robt. Mobley, Jr., Quitman	1055
C. V. Turner, Jr., Quitman	1000
G. W. Posey, Jr., Juniper	1000
Mary Allen, Juniper	1885
Jessie Tabor, Loganville	1095
Mattie L. Johns Loganville	1095
A. E. Gilmore, Jr. Tennille	1000
Richard Johnson, Tennille	1000
J. P. Tucker, Jr., R. F. D. Atlanta	1000
Edna Jennings, Newnan	1000
Thos. Lamar, Waycross	1030
Evelyn Davis, Baconton	1030
W. B. Dismukes, Mystic	1030
Cary Brezel, Rome	1000
Susie Glenn, Social Circle	1030
Joe Tink, Gainesville	1000
Eleanor Lindsay, Tucker	1050
Sidney Newsome, Union Point	1080
Elmer Towns, Social Circle	2210
Terry Strozier, Greenville	2250
W. L. Mattox, Newnan	2000
Maxwell Aubrey, Bolton	1985
Chas. E. Keely, Cartersville	1800
Berry Clein, Columbus	1795
Patrick Jones, Macon	1690
Blake Nichols, R. F. D. Atlanta	2965
Berta Davis, Fayetteville	1690
Alfred Wilkes, R. F. D. Atlanta	1650
Wm. Tallaferro, Mansfield	1240
Clay Burruss, Carnesville	1265
Ruth Aiken, Carnesville	1125
Gertrude Marshall, Savannah	1150
Mary Caldwell, Chipley	1130
Rives Cary, Barnesville	1100
Will Chapman, Barnesville	1090
Clyde Stephens, Barnesville	1075
Ernest Turney, Chipley	1085
Robert Davis, Columbus	1050
Miriam Stansell, Gainesville	1055
Anna Johnson, Summerville	4555
J. C. Smith, Oxford	1060
E. Scarborough, Macon	1025
Brannon Sharp, Commerce	1000
G. W. Davis, Bremen	1000
Cecil McGahee, Lithonia	1010
Jimmy Logan Grantville	1950
Sarah Carter Savannah	1000
Dan Patrick, Conyers	1000
H. H. Redwine, Fayetteville	1000
Felix Reid, Union City	1000
Ralph Little, Commerce	1000
Warner Webb, Griffin	1000

School Boys and Girls Outside of State of Georgia.

Fain E. Webb, Jr.	16450
Robert Hyatt Brown	4635
Rodney Stephens	4255
Henry Hicks	2910
Ralph Turner	1350
Miss Dorothy Davis	1145
McGee Hunt, Westminster, S. C.	1075
Miss Annie McCarell	1030
Novel Wheeler	1015
Miss Lydia Bonley	1000
J. T. Webb, Jr.	1000
Lindsay W. Graves	1000
George Andrews	1000
Geo. W. Chamlee, Chattanooga, Tenn.	1000

ATLANTA MARKETS

EGGS—Fresh country, candled, 17@18c.

BUTTER—Jersey and creamery, in 1-lb. blocks, 27½@30c; fresh country, fair demand, 17½@22½c.

UNDRAWN POULTRY—Drawn, head and feet on, per pound: Hens, 16@17c; fries, 22½@25c; roosters, 8@10c; turkeys, owing to fatness, 17@19c.

LIVE POULTRY—Hens, 40@50c; roosters, 30@35c; broilers, 35c per pound; puddle ducks, 30@35c; Pekins, 35@40c; geese, 50@60c each; turkeys, owing to fatness, 15@17c.

FRUITS AND PRODUCE.

FRUITS AND VEGETABLES—Lemons, fancy, $5.50@6.00; grapefruit, $2.55@4.00; cauliflower, 10@12½c lb. bananas, 3c lb.; cabbage, $1.50@1.75 per crate; peanuts, per pound, fancy Virginia, 6½@7c, choice 5½@6c; lettuce, fancy, $2.00@2.50; beets, $1.75@2.00 in half-barrel crates; cucumbers, $2.25@2.50. Eggplants (scarce), $2.00@2.50 per crate; peppers, $2.00@2.50 per crate; tomatoes, fancy, six-basket crates, $3.00@3.50; pineapples, $2.50@2.75 per crate; onions, $1.75 per bag (containing three pecks); sweet potatoes, pumpkin yams, 80@85c; strawberries, 8@10c per quart; fancy Florida celery, $5.00 per crate; okra, fancy six-basket crates, $3.00@3.50.

FISH.

FISH—Bream and perch, 7c pound; snapper, 10c pound; trout, 10c pound; bluefish, 7c pound; pompano, 20c pound; mackerel, 7c pound; mixed fish, 5@6c pound; black bass, 10c pound; mullet, $11.00 per barrel.

PORT RECEIPTS.

The following table shows receipts at the ports to-day compared with the same day last year:

	1913.	1912.
New Orleans	1,285	1,580
Galveston	1,131	1,384
Mobile	112	479
Savannah	1,253	1,722
Charleston	230	4
Wilmington	50	68
Norfolk	295	1,238
Pensacola	8,227	
Boston	77	122
Philadelphia	32	
Pacific coast		1,398
Total	12,692	7,995

INTERIOR MOVEMENT.

	1913.	1912.
Houston	798	847
Augusta	117	2
Memphis	452	514
St. Louis	725	910
Cincinnati	651	396
Little Rock	11	11
Total	2,743	2,680

COTTON SEED OIL.

NEW YORK, May 22.—The cotton seed oil market was steady to-day with trading of a local professional sort for the most part. There was short covering in May, and some buying of July for Western account.

Cotton seed oil quotations:

	Opening.	Closing.
Spot		7.10@7.50
May	7.08@7.11	7.11@7.15
June	7.02@7.05	7.07@7.11
July	7.02@7.03	7.07@7.11
August	7.09@7.11	7.16@7.18
September	7.10@7.14	7.17@7.18
October	6.91@6.83	6.87@6.88
November	6.42@6.45	6.47@6.50
December	6.30@6.37	6.38@6.40

Closed very strong.

COTTON MARKET OPINIONS.

Norden & Co.: "Unfavorable crop news would probably lead to active buying of the distant positions.

Logan & Bryan: "The market may show further improvement on short covering."

Hayden, Stone & Co.: "There is a disposition to sell; shorts cover on breaks."

Miller & Co.: "We expect continuance of a dragging market, the advance possibly going somewhat further."

LIVERPOOL COTTON MARKET.

LIVERPOOL, May 22.—Dull; 2½ points higher, this market opened steady at a net gain of 1½ to 2 points. At 12:15 p. m., the market was dull but steady with prices 2 to 3 points higher.

Spot cotton quiet at 1 point advanced; middling 6.75d; sales, 8,000 bales, including 5,300 American bales; imports 10,000 bales, all of which were American bales.

The market closed quiet with prices at a net gain of 1½ to 2 points from Wednesday's final.

Futures opened steady.

	Opening Range.	Close.	Prev. Close
May	6.49	6.49	6.47½
May-June	6.49 @6.48½	6.49	6.47½
June-July	6.46	6.46	6.44
July-Aug.	6.42½@6.43	6.42½	6.41
Aug.-Sept.	6.32½@6.33	6.33½	6.31
Sept.-Oct.	6.17½	6.17½	6.15½
Oct.-Nov.	6.09 @6.11	6.10½	6.08
Nov.-Dec.	6.07 @6.07½	6.07½	6.05½
Dec.-Jan.	6.06	6.06½	6.04½
Jan.-Feb.	6.06 @6.06½	6.07	6.04
Feb.-Mar.		6.07	6.05
Mar.-Apr.	6.08 @6.07½	6.08	6.06

Closed quiet.

HAYWARD & CLARK'S DAILY COTTON LETTER.

NEW ORLEANS, May 22.—Overnight news and developments were distinctly against the market. Excepting Northwest Texas and Oklahoma, where it was fair, cloudy weather prevailed and rain was general, being particularly heavy in South and Southeast Texas.

Milan, Italy, says: "The cotton industry is weakened by a crisis of five years and a syndicate of cotton spinners and manufacturers has been formed to reduce the output. This is to be effected by ordering the stoppage of 600,000 spindles. Spinners who want to run their mills fully will be taxed fifty centimes a spindle a year."

Liverpool seems merely to follow New York, but shows no individual strength. On our side the operations in New York directed against technical conditions are ruling the market. Some shorts were induced to cover and this caused a further advance this morning to 11.30 for October.

Silver in London ¼ lower to 27 1-16; consols unchanged; rentes, 15 lower to 85.82½.

Mill takings were 227,000 bales this week last year. Into-sight looks to be around 51,000 against 79,000 bales last year.

RANGE IN NEW ORLEANS FUTURES

	Open.	High.	Low.	Last Sale.	Close.	Prev. Close
May	11.58	11.70	11.58	11.70	11.69-70	11.56-57
June				11.77-78	11.61-63	
July	11.68	11.83	11.68	11.83	11.81-83	11.66-67
Aug	11.48	11.62	11.48	11.60	11.59-60	11.45-47
Sept				11.28	11.31-32	11.16-18
Oct	11.10	11.25	11.10	11.25	11.24-25	11.09-10
Dec	11.10	11.26	11.10	11.26	11.25-26	11.09-10
Jan	11.07	11.23	11.06	11.22	11.21-23	11.06-07
Mch	11.20	11.25	11.18	11.25	11.29-31	11.14-16

Closed firm.

LIVERPOOL COTTON MARKET.

LIVERPOOL, May 22.—Dull; 2½ points higher, this market opened steady at a net gain of 1½ to 2 points. At 12:15 p. m., the market was dull but steady with prices 2 to 3 points higher.

Spot cotton quiet at 1 point advanced; middling 6.75d; sales, 8,000 bales, including 5,300 American bales; imports 10,000 bales, all of which were American bales.

The market closed quiet with prices at a net gain of 1½ to 2 points from Wednesday's final.

Futures opened steady.

	Opening Range.	Close.	Prev. Close
May	6.49	6.49	6.47½
May-June	6.49 @6.48½	6.49	6.47½
June-July	6.46	6.46	6.44
July-Aug.	6.42½@6.43	6.42½	6.41
Aug.-Sept.	6.32½@6.33	6.33½	6.31
Sept.-Oct.	6.17½	6.17½	6.15½
Oct.-Nov.	6.09 @6.11	6.10½	6.08
Nov.-Dec.	6.07 @6.07½	6.07½	6.05½
Dec.-Jan.	6.06	6.06½	6.04½
Jan.-Feb.	6.06 @6.06½	6.07	6.04
Feb.-Mar.		6.07	6.05
Mar.-Apr.	6.08 @6.07½	6.08	6.06

Closed quiet.

HAYWARD & CLARK'S DAILY COTTON LETTER.

NEW ORLEANS, May 22.—Overnight news and developments were distinctly against the market. Excepting Northwest Texas and Oklahoma, where it was fair, cloudy weather prevailed and rain was general, being particularly heavy in South and Southeast Texas.

Milan, Italy, says: "The cotton industry is weakened by a crisis of five years and a syndicate of cotton spinners and manufacturers has been formed to reduce the output. This is to be effected by ordering the stoppage of 600,000 spindles. Spinners who want to run their mills fully will be taxed fifty centimes a spindle a year."

Liverpool seems merely to follow New York, but shows no individual strength. On our side the operations in New York directed against technical conditions are ruling the market. Some shorts were induced to cover and this caused a further advance this morning to 11.30 for October.

Silver in London ¼ lower to 27 1-16; consols unchanged; rentes, 15 lower to 85.82½.

Mill takings were 227,000 bales this week last year. Into-sight looks to be around 51,000 against 79,000 bales last year.

RANGE IN NEW ORLEANS FUTURES

	Open.	High.	Low.	Last Sale.	Close.	Prev. Close
May	12.49	12.50	12.40	12.50	12.50-51	12.39-40
June					12.27-28	12.15-16
July	12.16	12.27	12.16	12.23	12.23-24	12.15-16
Aug	11.75	11.78	11.73	11.78	11.82-83	11.69-71
Sept					11.46-48	11.34-36
Oct	11.23	11.34	11.37	11.34	11.33-34	11.21-22
Nov					11.32-34	11.21-23
Dec	11.22	11.36	11.22	11.32	11.31-32	11.20-21
Jan	11.26	11.38	11.26	11.38	11.35-36	11.23-24
Feb					11.32-34	11.20-22
Mch	11.37	11.45	11.36	11.42	11.44-45	11.32-34

Closed steady.

THE WEATHER CONDITIONS.

WASHINGTON, May 22.—There will be showers to-night in the lower lake region, the middle Atlantic States and New England, followed by cloudy weather Friday. In the Ohio Valley and the upper lake region the weather will be generally fair to-night and Friday, while in the South showers will continue.

It will be cooler, except in New England and the upper lake region.

General Forecast.

Following is the general forecast until 7 p. m., Friday:

North Carolina: Showers to-night or Friday, cooler to-night, cooler Friday in west portion.

South Carolina: Showers to-night or Friday; slightly cooler Friday.

Georgia: Showers to-night and probably Friday; somewhat cooler Friday in north and central portions.

Florida: Showers to-night or Friday.

Alabama: Showers to-night or Friday; somewhat cooler to-night.

Mississippi: Showers to-night or Friday; somewhat cooler to-night in southeast portion.

Arkansas: Showers in East, unsettled Friday and fair.

Louisiana: Showers to-night or Friday.

West Texas: Fair to-night and Friday.

East Texas: Fair to-night and Friday, except showers on the coast to-night.

BIG SPOT DEMAND SENDS COTTON UP

Shorts Heavy Buyers, as Are the Houses Dealing in the Actual Staple.

NEW YORK, May 22.—Influenced by bullish talk of too much rain in the Western belt, the cotton market opened steady 1 to 6 points higher than last night's close. Other buying was based on firm cables and continued light pit offerings.

The market appeared to have a good undertone and after the call sold up 2 to 7 points from the opening quotations. The advance was helped along by trade buying, which caused nervousness among shorts. Shorts covered new crop positions. October and January rallied 6 points, while December advanced 7 points. Near positions held relatively steady, but fluctuated within a narrow range. The spot interests bought old and new crop months moderately.

The weather conditions overnight were considered favorable, except in the Western half, where rains are not needed. The map indicates clearing in the Northwestern quarter, with further rains in south and southwest Texas, the lower Central States and generally over the Atlantics.

Opinions are rather mixed, but sentiment is becoming more bullish.

During the forenoon the market was quiet. Trading was light. July, however, was in active demand by spot sources and held steady at 2 points advance over the opening. Later positions eased off 2 to 4 points from the early high point.

Continued short covering and heavy buying by the larger spot houses during the afternoon session sent July to 11.78; October, 11.20; December, 11.21, and January, 11.17. The entire list aggregated a net gain of 8 to 11 points over the initial level. The bulls said that spinners have been forced for the past few years to pay higher prices and around 11 cents for new crop cotton, and it looks reasonable with the rate of consumption. It is said they had rather buy at this level than take chances of waiting.

The belief is general that the short interest in the market has been eliminated considerably, owing to their persistent buying during the past week. Now that the shortage has been reduced, traders say a reaction would be natural.

At the close the market was firm with prices showing a net gain of 13 to 16 points from the final quotations of Wednesday.

Following are 11 a. m. bids in New York: May, 11.60; July, 11.68; August, 11.42; October, 11.12; January, 11.09.

Following are 10 a. m. bids in New Orleans: May, 12.40; July, 12.17; August, 11.23; October, 11.24; January, 11.25.

Estimated cotton receipts:

	Friday	1913.
New Orleans	1,600@2,000	225
Galveston	3,400@4,400	843

RANGE IN NEW YORK FUTURES.

	Open.	High.	Low.	Last Sale.	Close.	Prev. Close
May	11.58	11.70	11.58	11.70	11.69-70	11.56-57
June					11.77-78	11.61-63
July	11.68	11.83	11.68	11.83	11.81-83	11.66-67
Aug	11.48	11.62	11.48	11.60	11.59-60	11.45-47
Sept					11.31-32	11.16-18
Oct	11.10	11.25	11.10	11.25	11.24-25	11.09-10
Dec	11.10	11.26	11.10	11.26	11.25-26	11.09-10
Jan	11.07	11.23	11.06	11.22	11.21-23	11.06-07
Mch	11.20	11.25	11.18	11.25	11.29-31	11.14-16

Closed firm.

LIVERPOOL COTTON MARKET.

LIVERPOOL, May 22.—Dull; 2½ points higher, this market opened steady at a net gain of 1½ to 2 points. At 12:15 p. m., the market was dull but steady with prices 2 to 3 points higher.

Spot cotton quiet at 1 point advanced; middling 6.75d; sales, 8,000 bales, including 5,300 American bales; imports 10,000 bales, all of which were American bales.

The market closed quiet with prices at a net gain of 1½ to 2 points from Wednesday's final.

Futures opened steady.

	Opening Range.	Close.	Prev. Close
May	6.49	6.49	6.47½
May-June	6.49 @6.48½	6.49	6.47½
June-July	6.46	6.46	6.44
July-Aug.	6.42½@6.43	6.42½	6.41
Aug.-Sept.	6.32½@6.33	6.33½	6.31
Sept.-Oct.	6.17½	6.17½	6.15½
Oct.-Nov.	6.09 @6.11	6.10½	6.08
Nov.-Dec.	6.07 @6.07½	6.07½	6.05½
Dec.-Jan.	6.06	6.06½	6.04½
Jan.-Feb.	6.06 @6.06½	6.07	6.04
Feb.-Mar.		6.07	6.05
Mar.-Apr.	6.08 @6.07½	6.08	6.06

Closed quiet.

HAYWARD & CLARK'S DAILY COTTON LETTER.

NEW ORLEANS, May 22.—Overnight news and developments were distinctly against the market. Excepting Northwest Texas and Oklahoma, where it was fair, cloudy weather prevailed and rain was general, being particularly heavy in South and Southeast Texas.

Milan, Italy, says: "The cotton industry is weakened by a crisis of five years and a syndicate of cotton spinners and manufacturers has been formed to reduce the output. This is to be effected by ordering the stoppage of 600,000 spindles. Spinners who want to run their mills fully will be taxed fifty centimes a spindle a year."

Liverpool seems merely to follow New York, but shows no individual strength. On our side the operations in New York directed against technical conditions are ruling the market. Some shorts were induced to cover and this caused a further advance this morning to 11.30 for October.

Silver in London ¼ lower to 27 1-16; consols unchanged; rentes, 15 lower to 85.82½.

Mill takings were 227,000 bales this week last year. Into-sight looks to be around 51,000 against 79,000 bales last year.

RANGE IN NEW ORLEANS FUTURES

	Open.	High.	Low.	Last Sale.	Close.	Prev. Close
May	12.49	12.50	12.40	12.50	12.50-51	12.39-40
June					12.27-28	12.15-16
July	12.16	12.27	12.16	12.23	12.23-24	12.15-16
Aug	11.75	11.78	11.73	11.78	11.82-83	11.69-71
Sept					11.46-48	11.34-36
Oct	11.23	11.34	11.37	11.34	11.33-34	11.21-22
Nov					11.32-34	11.21-23
Dec	11.22	11.36	11.22	11.32	11.31-32	11.20-21
Jan	11.26	11.38	11.26	11.38	11.35-36	11.23-24
Feb					11.32-34	11.20-22
Mch	11.37	11.45	11.36	11.42	11.44-45	11.32-34

Closed steady.

THE WEATHER CONDITIONS.

WASHINGTON, May 22.—There will be showers to-night in the lower lake region, the middle Atlantic States and New England, followed by cloudy weather Friday. In the Ohio Valley and the upper lake region the weather will be generally fair to-night and Friday, while in the South showers will continue.

It will be cooler, except in New England and the upper lake region.

General Forecast.

Following is the general forecast until 7 p. m., Friday:

North Carolina: Showers to-night or

INEFFICIENCY AT GAINESVILLE IS DISPROVED

Mrs. Longstreet Appears to Have Flattened Postoffice Department Statement.

By JAMES B. NEVIN.

Whatever may be the merits of the question of Mrs. Helen D. Longstreet's removal as postmaster at Gainesville, the contention that her administration was inefficient seems to have fallen pretty flat, and to that extent sympathy with her apparently is general among political observers throughout Georgia.

Postmaster General Burleson, it appears, permitted a statement to go forth from the Postoffice Department in Washington that Mrs. Longstreet's conduct of the Gainesville office was not what it should have been, but Mrs. Longstreet in turn has literally swamped the Senate committee on postoffices and postroads with endorsements from hundreds of citizens of Gainesville, including dozens of the heaviest users of the local postal service. With one accord, these people aver that her service not only has been satisfactory, but extraordinarily good.

The truth of the matter is, of course the Postmaster General, of his own knowledge, knows nothing about the conduct of the Gainesville office under Mrs. Longstreet. It appears that certain postoffice inspectors reported adversely on her administration one time, however, and that lately, and the Washington department permitted its statement to go out with that one inspection report as a basis. Mrs. Longstreet, with considerable ingenuity and much promptness, appears rather to have flattened that out thoroughly.

Mrs. Longstreet informed the Senate Committee that she did not care to retain the office particularly, if it were the President's desire to give it to someone else, but she did object to going out under the cloud of a report of inefficiency.

In that view of the matter, Mrs. Longstreet appears to have a great many sympathizers in Georgia, and the showing she made as to a satisfactory state of affairs in the Gainesville office apparently is very gratifying to her friends.

Her fight to retain the postmastership at Gainesville has attracted much attention throughout the state.

Congressman Charles G. Edwards states that he is heartily in accord with the movement for a third United States judge in Georgia, and will use his best endeavors in behalf of the bill proposing the same, now pending in Congress.

Mr. Edwards joined in the conference that was held in Washington several weeks ago, and he and Congressman Charles L. Bartlett will probably be relied upon to put the measure through the House. The Georgia Senators have indicated their purpose of concurring in the plan.

Congressman Edwards says he favors the bill because the business of the United States courts in Georgia has increased so greatly that two judges can no longer handle it. He has no personal feeling against any judge, but believes that the welfare of this part of the State requires more of the time of the judge than it now receives.

C. M. Methvin, president of the Georgia Weekly Press Association, has extended an invitation to President Woodrow Wilson to attend the next meeting of the association, to be held in LaGrange on July 15-16, and deliver an address before the members of that body. Mrs. Wilson is invited to accompany the President.

A similar invitation will be extended by the Chamber of Commerce of LaGrange and the municipal authorities of thta city, and Hon. William J. Harris, chairman of the Democratic Executive Committee of Georgia, will interest himself in the matter in an effort to secure the President's acceptance of the invitation.

The United States Senators from this State and members of Congress from Georgia also have been asked to urge upon the President that the invitation be accepted, and they will no doubt exert all influence possible in this direction.

As the General Assembly will be in session at the time specified, it also is proposed to introduce a joint resolution in that body inviting the President to deliver an address to the legislators, which resolution will no doubt be gladly adopted unanimously, provided the President is able to visit the State at that time.

Government Cannon Adorn Fort Walker

Two brass cannon that were used at the battle of Gettysburg were received from Washington by the City Park Department Thursday and sent to Grant Park to adorn Fort Walker.

The cannon were secured through the courtesy of Congressman William Schley Howard and are being used to replace two which were owned by the State and ordered moved from the park to the Capitol grounds by Governor Brown.

Gov. Brown and Ulm Break Into 'Movies'

Governor Brown and his secretary, Hardy Ulm, stood beneath the statue of General John B. Gordon on the Capitol grounds Thursday and were put on a film by representativcs of the Edison Company, who are making pictures in and around Atlanta.

Charles Seay, manager of the company, was being piloted around the city by City Clerk Walter Taylor.

INSANE MAN SLAYS FIVE ROOMMATES IN ASYLUM

BLACKFOOT, IDAHO, May 22.—Peter Bradovitch, an insane Austrian, confined in the Southern Idaho Insane Asylum here, killed his five roommates by beating them on the head with a table as they lay asleep.

CZAR IN GERMANY FOR WEDDING FETE

Berlin Takes Greatest Precaution to Protect Russian Emperor and Other European Rulers.

Special Cable to The Atlanta Georgian.

BERLIN, May 22.—Czar Nicholas of Russia arrived here to-day to attend the marriage of Princess Victoria Louise to Prince Ernest August of Cumberland.

Precautions much more elaborate than those taken yesterday for King George and Queen Mary of England were employed by the Government to guard the life of the Russian Emperor.

The route between the railway station and the palace was lined with soldiers, while secret agents mingled with the crowds.

The czar was met at the station by Emperor William, the Empress, the Crown Prince and a number of other notables.

Duchess of Baden Guest.

Very early in the day the Dowager Duchess of Baden, the Emperor's aunt and the senior living member of the royal family of Prussia, arrived.

She was followed shortly afterward by the Duke and Duchess of Cumberland.

On each occasion Emperor William, the Empress, Prince Ernest August of Cumberland and his bride-to-be, the Princess Victoria Luise, together with a large contingent of Hohenzollern princes and princesses, drove to the station to escort the arriving guests to the castle.

At the arrival of the venerable Duchess of Baden, Emperor William —always a model of punctuality—was late, probably for the first time in his life, and the spectators on the station platform were treated to the spectacle of his majesty in a hasty run endeavoring to reach the halting place of the railway car before his aunt stepped out. He lost the race.

If you have anything to sell advertise in The Sunday American. Largest circulation of any Sunday newspaper in the South.

RAILWAY SCHEDULES.

SOUTHERN RAILWAY.

"PREMIER CARRIER OF THE SOUTH"

ARRIVAL AND DEPARTURE OF PASSENGER TRAINS, ATLANTA.

The following schedule figures are published only as information, and are not guaranteed:

No.	Arrive From—		No.	Depart To—	
36	Birmingh'm	12:01 am	36	New York	12:15 am
35	New York	5:00 am	20	Columbus	5:20 am
13	Jacksonville	5:30 am	13	Cincinnati	5:40 am
43	Washington	5:25 am	32	Fort Valley	5:30 am
12	Shreveport	6:30 am	35	Birmingh'm	5:50 am
16	Hattiesburg	8:20 am	16	Chatt'ga	6:40 am
29	New York	11:15 am	12	Richmond	6:55 am
8	Chatt'ga	10:35 am	23	Kansas City	7:00 am
12	Augusta	10:40 am	18	Brunswick	7:45 am
17	Fort Valley	10:45 am	29	Birmingh'm	11:30 am
21	Columbus	10:50 am	38	New York	11:01 am
6	Cincinnati	11:10 am	40	Charlotte	12:00 n'n
25	Cohbumbus	1:40 pm	6	Macon	12:20 pm
30	Birmingh'm	2:30 pm	20	Columbus	12:50 pm
40	B'mingh'm	12:40 pm	30	New York	2:45 pm
39	Charlotte	3:55 pm	14	Chatt'ga	3:50 pm
5	Macon	4:00 pm	39	Birmingh'm	4:10 pm
37	New York	5:00 pm	*18	Tocca	4:30 pm
28	Brunswick	7:50 pm	22	Columbus	5:10 pm
11	Richmond	8:20 pm	5	Cincinnati	5:10 pm
24	Kansas City	9:20 pm	23	Fort Valley	5:20 pm
19	Chatt'ga	9:25 pm	25	Tifton	5:45 pm
19	Columbus	10:20 pm	10	Macon	5:30 pm
31	Fort Valley	10:25 pm	44	Washington	8:45 pm
14	Cincinnati	11:00 pm	26	Jacksonville	9:30 pm
22	Jacksonville	6:50 am	11	Shreveport	11:10 pm
*17	Tocca	8:10 am	14	Jacksonville	11:10 pm

Trains marked thus (*) run daily except Sunday.

Other trains run daily. Central time. City Ticket Office, No. 1 Peachtree Street.

SPECIAL NOTICES.

STATE FARM COTTON OFFERED FOR SALE—On Friday morning, May 20th inst., will be offered for sale the State Farm Cotton of about 350 bales at the State Farm, near Milledgeville. All Cotton Buyers are cordially invited to be present and make bid on this fine lot of cotton. The Prison Commission of Georgia. 5-22-11

Marshal Sales.

United States Marshal's Sale.

UNITED STATES OF AMERICA, NORTHERN DISTRICT OF GEORGIA.

Will be sold on the first Tuesday in June next, at public outcry at the Court House in said County, in front of the old City Hall Building, corner of Pryor and Hunter Streets, City of Atlanta, Georgia, within the legal hours of sale, to the highest bidder for cash, certain property, of which the following is a full and complete description, to-wit: All that tract or parcel of land lying and being in the City of Atlanta, State of Georgia, being part of land lot fifty-one in the 14th District of Fulton County, more particularly described as follows: Beginning at a point on the east side of Piedmont Avenue, formerly Calhoun Street, at the northwest corner of Clark's lot, running thence north along the east side of Piedmont Avenue forty-five feet to King's lot, thence east along King's lot two hundred seventy-four feet, more or less, thence south parallel with Piedmont Avenue forty-four feet, thence west at right angles to Calhoun Street (now Piedmont Ave.), two hundred seventy-four feet, more or less, to the beginning point, being part of lots one hundred twenty-eight and one hundred twenty-nine, block twenty-three.

Said property levied on as the property of David T. Howard, to satisfy an execution issued from the Circuit Court of the United States for the Northern District of Georgia, February 22, 1910, in favor of the United States against John Williams and David T. Howard, said property being in possession of David T. Howard.

This first day of May, 1913.

W. H. JOHNSON, United States Marshal. 5-1-34

Near Beer License.

I HEREBY make application to City Council for renewal of near beer license for colored only, at 66 Decatur Street. R. Amiel & Co. 5-22-221

I HEREBY make application to City Council for renewal of near beer license for white only at 4 Decatur Street. Ben Rosenthal. 5-22-222

WE HEREBY make application to City Council for renewal of near beer license for wholesale, for white and colored, at 522 Decatur Street. New South Brewing Company. 5-22-223

I HEREBY make application to City Council for renewal of near beer license for white only, at 1 and 3 North Broad Street. W. H. Gowery & Co. 5-22-224

I HEREBY make application to City Council for renewal of near beer license for white only at 7 East Alabama Street. Oppenheim Cigar Co. 5-22-225

I HEREBY make application to City Council for renewal of near beer license for white only at 16 and 18 North Broad Street. Gann & Garraux. 5-22-226

I HEREBY make application to City Council for renewal of near beer license for white only at 48 South Forsyth Street. John Fisher. 5-22-227

I HEREBY make application to City Council for renewal of near beer license for colored only, at 50 South Forsyth Street. John Fisher. 5-22-228

SPECIAL NOTICES.

Near Beer Licenses.

I HEREBY make application to City Council for renewal of near license for white only, at 27 W. Mitchell Street. Sig Samuels & Co. 5-22-229

I HEREBY make application to City Council for renewal of near beer license for white only, at 11 North Forsyth Street. Sig Samuels & Co. 5-22-230

I HEREBY make application to City Council for renewal of near beer license for white only, at 5 West Mitchell Street. Sig Samuels & Co. 5-22-231

I HEREBY make application to City Council for renewal of near beer license for colored only, at 82 South Forsyth Street. John Campbell. 5-22-232

I HEREBY make application to City Council for renewal of near beer license for white only, at 15 West Mitchell Street. John Campbell. 5-22-233

I HEREBY make application to City Council for renewal of near beer license for white only, at 205 Peters Street. G. L. Cary. 5-22-234

I HEREBY make application to City Council for renewal of near beer license for colored only, at 203 Peters Street. G. L. Cary. 5-22-235

I HEREBY make application to City Council for renewal of near beer license for white only, at 21 West Mitchell Street. E. C. Lambert. 5-22-236

I HEREBY make application to City Council for renewal of near beer license for white only, at 25 South Pryor Street. A. Springer. 5-22-237

I HEREBY make application to City Council for renewal of near beer license for white only, at 33 East Alabama Street. Lee Dreyfus. 5-22-238

I HEREBY make application to City Council for renewal of near beer license for white only, at 7 and 9 Vladuct Place. Henry Staten. 5-22-239

I HEREBY make application to City Council for renewal of near beer license for white only, at 41 Marietta Street. Shackleford & Johnson. 5-22-240

I HEREBY make application to City Council for renewal of near beer license for colored only at 156 Decatur Street. C. D. Jones. 5-22-200

I HEREBY make application to City Council for renewal of near beer license for white only at 36 N. Broad Street. Hollis Cigar and Soda Co. 5-22-201

I HEREBY make application to City Council for renewal of near beer license for white only at 10 Walton Street. A. N. Hollis. 5-22-202

I HEREBY make application to City Council for renewal of near beer license for white only, at 67 N. Broad Street. D. B. & A. N. Hollis. 5-22-203

I HEREBY make application to City Council for renewal of near beer license for white only, at 384 Marietta Street. J. A. Daniel & Co. 5-22-244

I HEREBY make application to City Council for renewal of near beer license for white only, at 15 Edgewood Avenue. Manheim & Powell. 5-22-246

I HEREBY make application to City Council for renewal of near beer license for colored only, at 29 Ivy Street. Mandle & Morris. 5-22-247

I HEREBY make application to City Council for renewal of near beer license for white only, at 129 Edgewood Avenue. Louis Silverman. 5-22-248

I HEREBY make application to City Council for renewal of near beer license for white only, at 17 Marietta Street. P. P. O'Byrne. 5-22-249

I HEREBY make application to City Council for renewal of near beer license for colored only, at 112 Decatur Street. A. Mandle & Co. 5-22-250

I HEREBY make application to City Council for renewal of near beer license for colored only, at 162 Peters Street. A. Mandle & Co. 5-22-251

I HEREBY make application to City Council for renewal of near beer license for white only, at 256 Decatur Street. H. Lysten. 5-22-252

I HEREBY make application to City Council for renewal of near beer license for white only, at 127 North Pryor Street. C. C. Jones. 5-22-253

I HEREBY make application to City Council for renewal of near beer license for colored only, at 191 Decatur Street. Jud Stow. 5-22-254

I HEREBY make application to City Council for renewal of near beer license for white only, at 38 Marietta Street. J. P. Hunter. 5-22-255

I HEREBY make application to City Council for renewal of near beer license for white only, at 29 South Pryor Street. Schwarz & Bleim. 5-22-257

I HEREBY make application to City Council for renewal of near beer license for white only, at 470 Decatur Street. M. A. Rogers. 34-22-5

AT THE next meeting of Council we will apply for renewal of near beer license for white only, at 25 West Mitchell Street. J. D. Brady & Bro. 33-22-5

SPECIAL NOTICES.

Near Beer Licenses.

I HEREBY make application to City Council for renewal of near license for colored only at 324 Decatur Street. L. Zabludowsky. 5-22-214

I HEREBY make application to City Council for renewal of near license for colored only at 252 Decatur Street. J. N. Coggins. 5-22-215

I HEREBY make application to City Council for renewal of near license for colored only at 230 Decatur Street. S. Krasner. 5-22-216

I HEREBY make application to City Council for renewal of near license for colored only at 202-4 Decatur Street, Danneman Bros. 5-22-217

I HEREBY make application to City Council for renewal of near license for colored only at 150 Decatur Street. J. Brantingham & Co. 5-22-218

I HEREBY make application to City Council for renewal of near license for colored only at 80 Decatur Street. Walter Harris. 5-22-219

I HEREBY make application to City Council for renewal of near license for colored only at 74 Decatur Street. Pete Mitchell. 5-22-220

PERSONAL.

NOW is the time to paint and we have the best that can be made. West Lumber Co., 238 Peters St. 5-21-10

VICTOR L. TREMAINE.
Mystic.
Permanently Located in Atlanta.
125 WEST PEACHTREE STREET
Hours 10 to 7. Closed on Fridays.
Develops personal magnetism and psychic powers. Your greatest wish can positively be realized. Every case guaranteed. 30-21-5

ACME HATTERS HAVE MOVED TO 20 E. HUNTER STREET. OLD HATS MADE NEW. 4-23-42

THE GATE CITY DOLL HOSPITAL, 243 Courtland, near Cain, repairs all kinds of dolls. 203-24-4

FLY SCREENS, FLY SCREENS, FLY SCREENS—Wood fly screens, metal fly screens, hardwood floors, Venetian blinds, metal weather strips furnished anywhere in the South. Write or phone W. R. Callaway, manager, 1403 Fourth National Bank Building, Atlanta, Ga. Main 5310.

SERIOUS RESULTS come from trusses improperly fitted. John B. Daniel, at 34 Wall Street, has an expert fitter and it will cost you no more to have him fit you, and it means insurance. 6-24-19

MATERNITY SANITARIUM—Private, refined, homelike. Limited number of patients cared for. Home provided for infants. Mrs. M. T. Mitchell, 26 Windsor Street. 11-9-57

DR. GAULT'S Antiseptic Powder for women. It is cleansing, cooling and non-irritating. Can be used as a douche at any time with safety. It has no equal. Price $1 per box, postpaid. J. T. Gault Chemical Company, 702 Austell Building, Atlanta. 4-25-33

LOST AND FOUND.

LOST—A homestead in Davison-Paxon-Stokes or in High's. Call Atlanta phone 2979. 5-22-21

LOST—Wednesday, 14th, Shepherd dog, with large leather collar, husky tail, answers to name of "Shep." Atlanta 1131. 5-22-27

LOST—Wednesday, a Boston terrier bulldog; has one glass eye; answers to name of "Queen." Atlanta phone 1131. 5-22-25

LOST—Monday, about $35 in money and check made out to T. P. Westbrook. Finder please return to 107 Ivy St., or call Ivy 4778 and receive reward. 5-21-41

LOST—On Peachtree Street, silver card case, filigree to lining, containing check for $45, No. 6048, made out to Miss Mary Green, payable to Third National Bank. Return to Miss Green, 387 Spring, and receive reward. Ivy 2322-J. 5-21-40

LOST—Ring set with pearls. Finder call Ivy 2179 or P. O. Box 257. 5-21-38

LOST—Monday, cameo brooch, between Five Points and Chamberlin's. Reward. Call Decatur 116. 205-5-20

THE PARTY that took an umbrella off the fence corner of Washita Avenue and Highland Avenue Tuesday morning please return to 548 Highland Avenue and get reward. 208-5-20

LOST—Lady's black silk umbrella about a month ago, gold and pearl handle, engraved L. W. R. Finder return to 829 Candler Building. Reward. 5-20-3

HELP WANTED.

Male.

WANTED—Assistant soda dispenser. Apply, with references, to Melton's Pharmacy. 5-22-38

WANTED—Press feeder. 110½ Whitehall Street. Ross Moore. 5-22-28

WANTED—Delivery boy, with bicycle, experienced with groceries. Apply 391 S. Pryor St. 5-22-26

YOUNG man to help in grocery store on Saturdays. Apply 80 Capitol Ave. 5-22-201

SOLICITORS and agents for a live proposition. Franklin Press, 41½ Peachtree Street. 29-22-5

WANTED—Stair builder, one competent to handle circle stair work. Apply Phoenix Planing Mill, 321 Highland Avenue. 5-22-4

ANY ONE knowing the whereabouts of Lee Martin, white, about eighteen, will confer a favor by communicating same to M., Box 580, care Georgian. 5-21-2

WANTED—Two first-class waiters. Apply 205 Peachtree; Adair Hotel. 5-21-26

WANTED—Colored help. Apply Southern Upholstering Co., corner Jefferson and Echo. 5-21-25

I TEACH MEN THE BARBER TRADE quickly, cheaply, thoroughly and furnish tools. I pay commission for bringing students. I give wages in finishing department. Positions waiting. Call at once or write Manager Moler System, 38 Luckie St. 25-17-5

ATLANTA mail carriers wanted; average $90 month. Atlanta examinations coming. Specimen questions free. Franklin Institute, Dept. 49-D, Rochester, N. Y. 30-14-5

WANTED FOR U. S. ARMY: Able-bodied unmarried men between ages of 18 and 35; citizens of United States, of good character and temperate habits, who can speak, read and write the English language. For information apply to Recruiting Officer, Peachtree and Forsyth Streets, Atlanta, or 411 Cherry Street, Macon, Ga. 4-1-1

WANTED—Ideas. Inventors, write for list of inventions wanted and prizes offered by manufacturers. Also, how to get your patent. Sent free to any address. Randolph & Briscoe, patent attorneys, Washington, D. C. 7-11-23

PULLMAN porters wanted; references. For instruction. Write P. O. Box 804, Atlanta, Ga. 5-4-37

WANTED—Men to learn the barber trade; tools and position furnished. Atlanta Barber College, 10 East Mitchell St. 5-11-17

Want Anything?

TELEPHONES

Bell M. Atlanta 8000

Telephone clerk will take your ad, and, if requested, assist you in wording, or will write the ad for you—that's his business. He will also make it as brief as possible to obtain the results desired. In order to accommodate customers, accounts will be opened by phone, but you will make payments promptly after publication or when bills are presented by mail.

Classified Advertising Rates:

1 insertion ...10c a line
3 insertions ... 6c a line
7 insertions ... 5c a line
30 insertions ..4½c a line
90 insertions ... 4c a line

No advertisements taken for less than two lines. Seven words make a line.

To protect your interests as well as ours, an order to discontinue an ad will not be accepted over the phone. Please make order to discontinue in writing.

No advertisement accepted from out of town unless accompanied by cash, or forwarded through recognized advertising agency.

TELEPHONES

Bell M. Atlanta 8000

LITTLE ADS THAT BRING BIG RESULTS

HELP WANTED.

Male.

FREE ILLUSTRATED BOOK tells of about 300,000 protected positions in U. S. service. Thousands of vacancies every year. There is a big chance here for you, sure and generous pay, lifetime employment. Just ask for booklet T-412. No obligation. Earl Hopkins, Washington, D. C. 5-1-1

Female.

WANTED—Experienced assorter. Apply Excelsior Laundry, 40-42 Wall St. 5-22-19

WANTED—Lady steno-bookkeeper of fair ability. State salary, age, references. Go out of city. Merchant, care Georgian. 5-22-10

A COOK—Four in family; room on the place with private toilet and electric lights. 282 St. Charles Avenue. 31-22-5

WANTED—Good cook; also washerwoman to live on place. Apply 667 W. Peachtree Street. 5-21-37

COLORED girl of neat appearance for general housework. 49 Vedado Way. 42-21-5

WANTED—Experienced nurse for two children, one and three years old; settled woman preferred. Must have good references. Apply 787 Ponce De-Leon. 5-21-14

A FIRST-CLASS chambermaid; good wages. Apply 241 West Peachtree. 38-21-5

WANTED—Experienced cook. Must be settled, unincumbered woman willing to go to country place. Call mornings 205 Peachtree Circle. 32-21-5

WANTED—Good cook. Must live in the house. Apply 1068 DeKalb Avenue. 36-20-5

WANTED—Expert laundress and cook, to live on lot. Apply 1068 DeKalb Ave. 5-20-27

WANTED—Housekeeper for sanitarium. Apply in person with references. Experience required. 237 Whitehall Street. 5-22-5

WANTED—Good cook; room on lot. 76 Park Lane, Ansley Park. Take Piedmont Avenue car and get off at Park Lane. 5-20-26

WANTED—Laundress to wash on lot. 415 Cherokee Avenue. 5-20-21

WANTED—Cook at once; reference required. Phone Ivy 6481-J. 62 Westminster Drive. 209-5-20

U. S. GOVERNMENT POSITIONS open to women. Write for list. Franklin Institute, Dept. 602-D, Rochester, N. Y. 25-20-5

WANTED—Experienced millinery trimmer and saleslady; also saleswoman for suits and shirtwaists. Grossman's. 5-19-10

GIRLS LEARN MILLINERY; best trade on earth for women; pay $60 to $100 a month. Write Ideal School of Millinery, 100½ Whitehall St. 3-29-41

Male and Female.

CRICHTON-SHUMAKER Established 1885 Business College
THE LEADING Business Training School in the South.
INDIVIDUAL INSTRUCTION BY THE PROPRIETORS IN PERSON.
CATALOGUE FREE.
KISER BUILDING ATLANTA.

BOYS and girls everywhere, to make a dollar every day after school. Pleasant and easy work. Call on or write A. R. Cassil, 41½ Peachtree Street, Atlanta. Inclose stamped and addressed envelope for reply. 33-21-5

DRESSMAKING—DRESSMAKERS.

WANTED—Dressmaking. One-piece dresses, $2.00 and up. Mrs. O. E. Smith, 27 N. Howard St., Kirkwood 5-20-7

TYPEWRITERS FOR RENT.

NO. 6 REMINGTONS, $5 for 4 months; Royals, $7 for 4 months; Underwoods, $8 for 4 month; Remington visible, $9 for 4 months. Initial payment allowed on price of machine. Get our new illustrated catalog and price list No. 26. American Writing Machine Co., 48 N. Pryor Street. Phone M. 2526.

ROYAL typewriters rented; one month, $2.75; three months for $7.00; special rates to students. Royal Typewriter Co., 46 N. Pryor St. Phone Main 2492. 4-25-17

TEACHERS WANTED.

WRITE for record of our eight years' work. High class patronage. Efficient service. Foster's Teachers Agency, Atlanta, Ga. 54-2-4

WANTED AT ONCE—A few more first-class principals and assistant teachers. Good openings, good salaries. Free registration. Register Teachers' Agency. Register, Ga. 5-18-9

EDUCATIONAL.

WILL take a limited number of pupils for piano; $2 per month; graduate musician. 7 Kent St. 5-21-22

EMORY summer school; cool, quiet; fifty days from June 17. Latin, Greek, French, German, English, history, mathematics. Address E. K. Turner, Oxford, Ga. 5-9-1

AGENTS AND SALESMEN.

Wanted.

WANTED—High class salesmen with stock or insurance experience. No advances. Call for Mr. Brown, 570 Kimball Hotel. 206-5-22

WE want a REAL good REAL estate salesman. FINE OPENING. Apply by mail. Wilkes, Box 602, care Georgian. 5-22-14

SITUATIONS WANTED.

Male.

AS REPRESENTATIVE of some corporation or salesman; for some firm at Macon, or on the road. Willing to work one month to demonstrate my ability. Can furnish reference. Address Honest Gentleman, care Georgian. 41-22-5

WANTED—Position by young man as pressman. Will accept reasonable salary. Address Press, Box 495, care Georgian. 208-5-22

STENOGRAPHER—Young married man With two years' experience in railroad traffice work desires position. Address P. O. Box 23, Boca Grande, Fla. 37-22-5

COLLEGE graduate with two years' experience as bookkeeper and cashier for responsible firm desires responsible employment; write good hand, can use typewriter rapidly, can furnish best city references. Address E., Box 6, care Georgian. 32-22-5

ARCHITECT—Young man; designer and head draughtsman for seven years in leading New York offices, wishes to affiliate with good local architect. An interview will be convincing. Address J. M. B., care Georgian. 205-5-22

A SPLENDID dining room boy, private home or office work. Want work at once. Can give good reference. Answer quick. Z. B., 383 Martin Street, City. 30-22-5

WANTED—Position b yan experienced man as manager of small telephone exchange that can give the best of references as to character and ability. Address J. J. N., 1004 Lafayette St., Quitman, Ga. 47-21-5

FIRST-CLASS German butler wants position; can furnish best references. Address 47 E. Mitchell St. 44-21-5

YOUNG MAN of good business ability wishes to affiliate with good concern. All recommendations of highest sources. An interview with me will be convincing. Phone Ivy 6299-L. 5-21-17

STENOGRAPHER of experience desires position at once; best references. Call Main 4865-J. 5-21-7

YOUNG MAN, 26, recently arrived from New York, seeks position as bookkeeper or clerk in mercantile house offering advancement; good correspondent and willing worker. Address Clerk, 889, care Georgian. 39-21-5

A YOUNG WHITE MAN wants position at once as chauffeur. Can handle any car; 3 years' shop experience. A. H., 158 Whitehall St. 212-5-20

WANTED—Work by young man just out of college; good penman and calculator; had rather have work so I can have afternoons off, but will consider anything that will pay. Box 616, care Georgian. 32-20-5

WANTED—Position by young man with well advanced high school education, with a reputable firm, preferably in the office where the chances are good for advancement. Address W. R. B., Box 440, care Georgian. 33-20-5

WANTED—Position by young man who has just completed a course in bookkeeping, with good habits and good references; ready to begin work June 1. Address N. W. Johnson, 8 Perry Street, Newnan, Ga. 34-20-5

YOUNG MAN, 18 years of age, strictly sober, must have work. Have had 3 years' experience in drug store. Prefer job in drug store, but will be glad to get anything to do. Address D. Mc., Adrian, Ga. 35-19-5

WANTED—Position as sawyer at circular saw mill in Georgia or Florida. Good reference. Address P. O. Box 68, Six years' experience. Good reference. Address P. O. Box 68, Council, N. C. 34-19-5

POSITION WANTED—Bookkeeper, 30, ten years' experience as bookkeeper, cashier, collector, wants position; best references. Bond if desired. Experience, Box 55, care Georgian. 31-12-5

BOOKKEEPER and auditor will straighten out your bookkeeping and office troubles. Trial balances made. Small sets of books written up. P. O. Box 836, Phone Ivy 7011. 5-4-13

Female.

WANTED—By a colored woman, job as cook or maid in private family. Address 239 Courtland Street. Louise Williams. 40-22-5

WANTED—By a colored woman, a job as maid or cook for one-half day. Address Annie Broomfield, 161 Courtland Street. 39-22-5

WANTED—Position as cashier by young lady with experience. Address M. C., 21 White Oak Street, Atlanta, Ga. 200-5-22

TYPEWRITING, any class, accurately, neatly done; reasonable. Stenographer, Ivy 5. 28-22-5

WE CLEAN kid gloves, launder lace curtains, fancy waists, lace collars, fancy underwear, by hand. Woman's Exchange, 3 South Broad Street. 81-18-5

STENOGRAPHER with four and half years' experience desires permanent position at once. Address Miss C. L., 262 Capitol Avenue. 41-21-5

WANTED—Position by young lady as stenographer; three years' experience. Care Georgian. 206-5-21

HIGHLY efficient stenographer, office assistant, has resigned position. Must have another immediately. $18.00 per week minimum. Phone Ivy 5840. 5-21-4

WILL take housekeeper's place for bachelors' apartment or hotel or home. Mrs. H. S. Christy, care General Delivery, City. 29-20-5

YOUNG LADY, two years experience, wishes position as stenographer. Phone Ivy 6705. 37-20-5

WANTED—Cases to nurse by experienced sick nurse. Maternity cases a specialty. Rates reasonable. Best references. Call Ivy 7304-J, or West 1054. 36-20-5

YOUNG lady wishes clerical position in office. Address L., 117 Simpson St., city. 30-20-5

Male and Female.

WANTED—Position by man and wife; woman to cookand man to work garden and care for chickens; best of references. Address R. B., Box 450, care Georgian. 201-5-21

PIANO BARGAINS.

PIANOS AND PIANO PLAYERS.

SOLD at the lowest prices and on the most reasonable terms at which first-class instruments can be handled. Behr Bros., Newby & Evans, Ludwig and others. Call and see me before you buy.

WALTER HUGHES, 88 N. Pryor St. 5-29-2

FOR SALE—MISCELLANEOUS.

DEALER in fresh meats, groceries, country produce, fat spring chickens and yard eggs of my own raising. Both phones. 234 Capitol Ave. 5-22-35

CANOE FOR SALE—15-foot "DETROIT" canoe; cushion and racing paddles complete. Boat equipped with sponsons and was "made to order." Perfectly new. Price complete $50. Call "Canoe," Phones 484. 5-22-22

FOR SALE—Jewel gas range, with warmer. Cash $27.50. Only used three months. Will sell cheap. Range, care Georgian. 201-5-22

FOR SALE—Rolltop desk, show cases, scales and National cash register, at a bargain. Main 3239. Atlanta 880. 80 Capitol Avenue. 5-22-202

FOR SALE—Rolltop desk, in good condition, cheap. 410 Temple Court. 204-5-22

LIGHT spring wagon and horse, for good milk cow. 496 Chestnut Street. 203-5-22

FOR SALE—Furniture complete for 6 room house. Cheap for cash. 333 Juniper Street. Phone Ivy 4834. 207-5-22

FOR SALE—16-inch oscillating electric fan. Brand new. Direct current. $15. P. O. Box 640. 5-22-15

FOR SALE—Less than half cost, soda fount; good condition. Brewster Mercantile Co., Ezom Hill, Ga. 5-22-13

SAFES—We will dispose of several second-hand safes at cost. We need room. Gookin Bank and Office Equipment Co., 113-15 North Pryor Street. 5-22-12

ONE HORSE and mule, two ice wagons. All O. K. Will sell or rent. Bargain price. Also ice route, over 150 customers. Address W., Box 600, care Georgian. 5-22-8

FOR SALE—No. 5 Oliver Typewriter. Practically new. Box 148, Palmetto, Ga. 5-22-6

DUNTLEY PNEUMATIC CLEANERS remove dirt and germs from rugs, carpets, floors, etc.; vacuum cleaners from $32.50 up; vacuum sweepers, $9.75. C. J. Daniel & Co., 416 Fourth National Bank Building. 12-2-18

FURNITURE—We buy and sell cash bargains. Southern Wreckage Company, 114 South Forsyth Street. Both phones. 1-17-5

SECOND-HAND SAFES—Small, medium and large home safes, $15; Hall's bank and fireproof safes, vault doors, etc. C. J. Daniel, 416 Fourth National Bank Building. 9-7-33

FOR SALE—Brown wicker baby carriage; used 8 months; in perfect condition; cost $25; will sell for $10. Bell Phone West 1113-J. 5-21-20

MAHOGANY bed room suit for sale; a bargain; or will exchange for room and board. 115 McDaniel. Main 2489-J. 5-21-33

FOR SALE—Six direct current 16-inch desk fans; used only two months. West 502. 5-21-29

SWEET PEAS, 30c per 100; carnations, 50c a dozen. Alta Vista Floral Company. West 135. 5-21-16

WE are agents for Pittsburg wire fence. Can make interesting prices to both wholesale and retail trade. West Lumber Co., 238 Peters Street, Atlanta. 5-21-12

GAS water heater for sale cheap. Good as new. Phone Ivy 2407-J. 5-21-3

FOR SALE—Nearly new iron bed, mattress and springs. Ivy 3769-J. 5-20-28

FOR SALE—Good Underwood typewriter; best condition; late model. Call W. L. G., care J. P. Stevens Engraving Co. 204-5-20

FOR SALE—Fresh broken crackers, 5c a pound at factory, Wednesday and Saturday mornings. Frank E. Block Co., Ellis St. 5-20-11

IMMEDIATE shipment of (genuine) Nancy Hall and Porto Rico sweet potato plants at $1.25 per thousand, or $1.50 delivered. We ship nothing but good, strong, fresh plants and guarantee entire satisfaction. The Bear's Head Farms, Pine Castle, Fla. 32-19-5

NEW Perfection refrigerator, suitable for grocery, restaurant or large boarding house. 391 South Pryor. Bell phone 623, Atlanta phone 299. 5-19-6

FOR SALE—Two pool tables, practically new; been in use in club room and not hurt; must sell at once; bargain; original cost $400. Address P. O. Box 87, Jonesboro, Ga. 5-1-6

FOR SALE.

I WILL SELL a valuable patent at a sacrifice if taken immediately. Worth one-half million. Address Patent, Box 863, care Georgian. 3-8-6

SIGNS BROWN SIGN & PAINTING CO., 77½ Whitehall. M. 3780. 3-15-33

WE RENT good pianos $3 per month up. We sell good pianos $5 per month up. R. P. BECHT COMPANY, 107-108-109 Temple Court Building. Main 667. 2-19-26

C. S. HULLS Headquarters. F. R. Logan & Co., Atlanta. 4-20-32

A NEW BROOM DOES NOT SWEEP CLEAN.
LET US prove this in your home by free demonstration. Full particulars at 107 Temple Court Building. L. R. Sires, agent. Phone Main 667. 5-2-30

AUTOMATIC REFRIGERATOR
Pays for itself in ice-saving.
$17.50 to $75.00.
C. H. MASON,
6-8 WEST MITCHELL STREET.

BANKRUPTCY blanks, $1.50 per set. Warranty deeds, bonds for title, Mortgages, contracts, Stock certificates and bonds. Bennett's, 25 South Broad. 201-20-12

NEW RUBBER TIRES put on your baby carriage. Repaired, repainted and re-covered. Phone Ivy 3076. Robert Mitchell, 329 Edgewood Avenue. 2-13-9

SAFES, FILES, cabinets, new and second hand. Gookin Bank and Office Equipment Company, 113-115 N. Pryor Street.

KENTON SIGNS signifies best quality. Kent Sign Co., 130½ Peachtree Street. 3-5-20

GOOD upright mahogany piano, nearly new; can be bought at a sacrifice if taken quick; sold for $350 less than six months ago. Mahogany Piano, care Georgian. 5-18-20

ANSWER—Just as you have read this will others read your ad if you place it in the Want Ad columns of this paper. A word to the wise is enough.

MEDICAL.

DR. R. P. SORRELLS, 312 Grand Building. Phone Ivy 7422. Diseases of women and children a specialty. I treat and cure diseases of women without the use of the knife. I also treat and cure cancer without using the knife. All consultations free and strictly confidential. 5-22-3

DROPSY CURED—Relieves shortness of breath in 36 to 48 hours. Reduces swelling in fifteen to twenty days. Colum Dropsy Remedy Company, 408 Austell Bldg., Atlanta, Ga. 5-25-11

DR. EDMONDSON'S Tansy, Pennyroyal and Cotton Root

A 30c "Want Ad" placed in this paper may be the seed that will grow a fortune for you

BUSINESS GUIDE

Ready Reference for the Business Man, the Artisan And the Public in General

Auction Sales of Furniture and Household Goods.

CENTRAL AUCTION COMPANY, 12 East Mitchell street, buys and sells everything; regular auction Tuesday and Friday. Bell phone Main 2424. 10-3-41

Banks.

AMERICAN NATIONAL BANK, Corner Alabama and Broad street. CAPITAL AND SURPLUS $1,000,000.

Bicycles.



FOR BICYCLES and supplies, See D. Alexander, 54 N. Pryor. M. 3116. Repair Work a specialty. 5-27-51

CALL Main 1320, Atlanta 1436. Bicycle repairs and supplies. Atlanta Bicycle Company, 10 Peters Street. 2-15-66

Blacksmithing.

STRUCTURAL STEEL AND IRON WORK.

WE make all kinds of metal windows and doors, also window gratings and hangers of all kinds. Anderson Bros. & Rich, 372 Edgewood Avenue. 4-2-7

Blue Prints.

DIXIE BLUE PRINT CO.

40½ LUCKIE STREET, Atlanta, Ga. Best equipment. Best prints of any size or kind. Lowest prices. Phone Ivy 5364. 4-28-12

Builders.

LET US BUILD you a home. Will buy you a lot or pay off your lot. Terms to suit. 400 Temple Court. Main 4189. 4-15-16

Carpenter and Builder.

ALL KINDS REPAIR WORK. D. M. WHEELER, 19 South Forsyth St. Phone M. 4186. Atlanta 1547. 12-31-16

Carpets and Rugs Cleaned.

ATLANTA STEAM CARPET CLEANING COMPANY (Inc.) 27 West Alexander street. Phone Ivy 4186. Moist and dry cleaning. Rugs woven from your old carpets and rags. Porch shades made to order. 2-8-27

Coal, Coke and Wood.

S. M. TRUITT & SONS, for dry wood and best coal. 1-31-21

Contract Painting and Wall Tinting.

J. A. JOHNSON, 397 W. Fair St., West 1288-J, for all kinds of painting and tinting.

Dentist.



BEST WORK
Crowns (22 k.) $3.00
Bridge work $3.00
Full set teeth $3.00
Filling 50c
R. R. fare allowed 25 miles. All work guaranteed 20 years.

Eastern Painless Dentists
38½ Peachtree St., Near Walton. 4-2-31

Ear, Nose, Throat and Lung Trouble.

DR. GEORGE BROWN, Diseases of the Ear, Nose, Throat and Lungs, 312-14 Austell Bldg. I have the only compound oxygen plant ever brought South and make this gas daily. Weak, nervous, anaemic and pale people are invited to call. 4-6-12

Engineering.

"Amo Engineers Are Questionable!" YOU NEED engineering advice. Write us your troubles, problems, resources. We'll help you. Amo House, Box 368, Atlanta, Ga. Fee, $1. 5-3-5

Engineering and Machine Designing.

G. V. PLANT, M. E.
I DEVELOP YOUR INVENTION. Dixie Pattern and Machine Works, 262 West North Avenue. Main 2829. 4-5-17

Fire-Proof Storage.

WE STORE HOUSEHOLD GOODS and pianos. Office and warehouse, 239-241 Edgewood avenue. Ivy 2037. John J. Woodside Storage Company.

Fly Screens.

Fly Screens Made to Order.
OAKLAND CITY REPAIR WORKS. Carpenter and cabinet work a specialty. Call West 242-L. Atlanta 528. C. F. Dickey, Mgr. 5-1-37

FLY SCREENS.
METAL AND WOOD FRAMES; portable garages. W. J. Baker Company. Bell phone Ivy 926. No. 811 Empire Life Bldg., Atlanta, Ga. 5-1-4

FLY—SCREENS—FLY
COME SEE our Roll-aawy Screens, our Roller-bearing Screens, our Sliding Screens; none better. It will pay you to see our goods; get prices. 217 Kiser Bldg. Main 1319. Porter Screen Co. J. J. Crawford, Agent. 2-4-14

Fresh Oysters Daily.

VIRGINIA and New Orleans oysters on the half shell, 40c dozen. 77 Peachtree street.

Furniture Repairing and Upholstering.

FURNITURE repaired, upholstering, refinishing neatly done. Work called for and delivered. Young K. Carson, 479 Marietta street. Atlanta 3567. 3-5-6

W. L. LUNSFORD & CO., Upholstering, repairing and refinishing furniture of all kinds; satisfaction guaranteed. Phones, Atlanta 5950-F, M. 5111. 3-5-26

Furniture.

Rosser F. Jordan Furniture Co., 144-6 Auburn Ave. Phones: Bell Ivy 4467, Atlanta 1800.

WE CARRY a full line of household furniture from kitchen to parlor; also a complete line of summer porch goods, such as porch sets, porch rockers, rugs, etc.; refrigerators, ice cream freezers and everything in the furniture line. We can save you 20 per cent on everything. Call and see us before buying elsewhere. Cash or terms. 5-15-8

PERFECTION OIL STOVES. Three-burner, including oven and vessels, complete, $12.50. CAMERON FURNITURE CO., 85 South Forsyth Street. 5-1-3

T. C. FURNITURE CO.
Cash or easy payments, 415 Marietta, Phone Atlanta 1797. 4-4-12

ARE YOU LOOKING for a good position? A little "Want Ad" will find it for you.

Groceries.

GUARANTEED fresh country eggs 16½c doz., credit grocers, 30c; lemons, 14½c doz., 24 lbs. guaranteed flour, 64c; 48 lbs., $1.27; 96 lbs., $2.52, bagrel, $4.99; No. 10 Silver Leaf lard, $1.37; No. 10 Cottolene, $1.19. Cash Grocery Co., 118 and 120 Whitehall. 5-21-9

Hat Cleaning.

STRAW HATS, 25c; Soft Hats cleaned and blocked, 35c. George's Hat Cleaning and Shoe Shine Parlor, 3½ E. Ala. Street. 4-10-11

Hatters.

ACME HATTERS make old hats look like new. Mail orders given prompt attention. 20 East Hunter street. 12-3-44

Instrument Makers.

E. A. BOSTROM MFG. CO., Instrument Makers.
NOW LOCATED AT 27½ EDGEWOOD AVENUE. All kinds of high-grade light machine work done. Special attention given to repairing of engineers' instruments. LEVELS and TRANSITS 3-11-40

Jewelry.



FRENCH and Electric Clocks repaired. We call for and deliver them. Phone us if you want to know the correct time.

Pontiac Co.
5 SOUTH BROAD STREET.

Lighting Fixtures.

ELECTRIC and gas fixtures; all new styles; lowest prices. Queen Mantel and Tile Company, 56 West Mitchell street. Phone Main 681. 1-16-16

Lime, Concrete, Roofing, Stone.

LADD LIME AND STONE COMPANY. Lime, concrete and roofing stone. 915 3d Nat. Bank Bldg. 2-8-50

Mattress Renovating.

SANITARY MATTRESS RENOVATING—Factory new and up-to-date; moderate prices; give us a trial. Jackson & Orr Company, Means street and W. & A. R. R. Both phones. 3-20-14

Mining Engineers.

Zed W. & W. F. Summerour.
MINING ENGINEERS AND PROSPECTORS.
TWENTY YEARS' FIELD EXPERIENCE.
LOCATING GOLD ORES A SPECIALTY.
CHARGES REASONABLE. A1 REFERENCES.
ADDRESS AURARIA OR ROY, GEORGIA. 5-3-4

Painting and Tinting.

EMERY CONSTRUCTION COMPANY. "Let us build you a house." "Or paint your old house." 318 Fourth National Bank. Main 1455. 4-29-26

PAINT! PAINT!
THE TRIPOD PAINT COMPANY, 87-9 Pryor Street.
BEST goods, prompt service. Phone us your orders. Phones Bell Main 4711, Main 4710, Atlanta 406. 7-1-12

Printing.

THE FRANKLIN PRESS for the cheapest and best printing. 41½ Peachtree St. Phone M 4608-J. 31-20-5

RYBERT & HOLLINGSWORTH
FOR ANY KIND of printing. We satisfy our customers. 10 Gilmer Street. Bell Main 4600. 5-17-3

Roof and Gutter Work.

I REPAIR all roofs, gutters, all kinds sheet iron work. 33 South Pryor. Main 3727. T. W. Hooper. 3-4-62

Safe Cracksman.



Fire and burglar proof safes opened and repaired. C. C. Downes, 23½ Marietta Street. Phones M. 2146, Atlanta 4922. 4-5-11

Sand.

SAND.
SAND in any quantity and quality; prompt delivery. S. M. Truitt & Son. 1-13-32

Sewing Machines.

WE RENT new machines with complete set of attachments for $2 per month; also machines repaired; prompt delivery. Both phones 1893. Singer Sewing Machine Company, 79 Whitehall. 9-14-44

Shoes.

GET the best shoes for the whole family. Peacock & Drennen, 222 Marietta Street. 4-16-28

Shoe Repairing.

SHOES HALF-SOLED, SEWED, 50 CENTS.
At Gwinn's Shoe Shop, 6 Luckie Street, Opposite Piedmont Hotel. Both phones. 3-26-45

Stove and Range Repairing.

STOVE DOCTOR.
STOVE, range and furnace repairing. 61 South Pryor Street. Bell Phone Main 1460. Atlanta phone 1410. 4-10-10

DAN THE FIXER.
STOVES AND REFRIGERATOR REPAIRING.
We sell second-hand gas stoves. We sweep chimneys.
121 WHITEHALL STREET. Atlanta phone 2235. Bell phone M. 2693.

Transferring and Moving.

TRANSFERRING and moving a specialty. Prices reasonable. L. Stallings. Bell Phone Ivy 3094-J. 42-25-4

Trunks, Bags and Suitcases.

RETAILED AND REPAIRED.
ROUNTREE'S 77 WHITEHALL ST. PHONES: Bell M. 1576. Atlanta 1654.

Umbrellas.

"Taylor-Made" Umbrellas.
BUY from makers; all prices and styles; re-covering and repairing; every umbrella kept in repair free. Phone for salesman; prompt service.
TAYLOR UMBRELLA CO., 116½ Whitehall St. 4-23-35

Violin Maker.

OLD VIOLINS BOUGHT, sold and exchanged; repairing a specialty. The Old Reliable Violin Dealer. Mays Badgett, 34½ Peachtree. 3-31-34

Wood.

WOOD.
SOUTH GEORGIA mill cut-offs by the carload or any quantity you may want. They make fine kindling. S. M. Truitt & Son. 1-13-32

POULTRY, PET AND LIVE STOCK

Little Things Count In Poultry Raising

Items Worth Considering by the Breeder—Good Advice by Expert.



EDITED BY JUDGE F. J. MARSHALL

Don't be in a hurry to feed the youngsters as they are taken from the nest. It is this rush in feeding that causes a great deal of indigestion and mortality in little chickens. Let them work on some good sharp coarse sand for twenty-four hours. In this way you will have removed the tendency to gas in the crop, a common ailment where feed is given too soon. You will get a sour crop, bloating, indigestion, resulting in diarrhea, and death is the result. When you do feed let it be fed dry.

Do not tamper with the regulator after you have had the machine open and the eggs cooled down. You can tell nothing about it then. If the regulator needs any adjustment, attend to it at a time when it has been running for hours without opening.

When you get so you can care for and make profitable 25 hens, then you are ready to increase the number if you desire, but until you can do that much better not go any farther.

If some of the hens have been roupy during the past winter and recovered, better be cautious about breeding from them. That is where so much of the trouble comes from, as fowls which have had a severe case of roup are almost sure to produce chicks which are inclined to be roupy the following fall and winter. Breed only from those strictly sound and healthy.

Laying hens are often confined to a fattening diet for months at a time through the laying season without any thought about the results. They will lay and perhaps lay well for a time, but will eventually get out of condition with indigestion and liver trouble. They need a variety with lots of green stuff for filler.

Diarrhea in chicks is often caused by sour feed, impure water, damp quarters, filthy coops, exposure to cold and wet, lack of sharp grit and several all-round cross-grained, wrong methods of treatment. Look out for these conditions and right them if they exist at your place.

Questions and Answers.

Judge F. J. Marshall: I would like to know where and by whom the National Egg Laying Contest is carried on? I have seen quite a little about it, but I am ignorant as to what it represents. Any information along this line will be appreciated.

M. R. S., Madison, Ga.

ANSWER: The National Egg Laying Contest, so called, is being carried on by the State of Missouri at Mountain Grove, by Mr. T. E. Quisenberry, a poultryman of nation-wide notoriety, one who has had experience not only in utility fowls, but who knows a thoroughbred from head to tail, and what it should be. The first annual contest closed the first of November last and the second year's contest was started November 15, so that the first half of the year is almost up. This great old State of Missouri, so commonly slurred in various ways, produces more poultry and poultry products than any other State in the Union. The income last year from these poultry products amounted to more than $45,000,000, as given out by the Bureau of Labor Statistics. A few years ago the poultry breeders of the State were delighted with the appropriation of $22,000 by the Legislature for the promotion of more and better poultry. That was mighty good, but this year's solons have just raised to $66,000. What do you think of that? They are certainly satisfied with the way the money has been used and want to get more of the same kind of results. It looks to us that if some of the other States which have a tendency to poke fun at Missouri would even follow along behind in her steps they would be doing mighty well.

Rhode Island Reds.

FOR SALE—Rhode Island Red eggs, 15c per setting, for short time. Call Main 4685-J. 5-22-39

Ducks.

SELLING OUT at a great sacrifice, Fawn and White Runners, at $5 each; White Runners at $1.10 each. They are of excellent type and courage and are now laying. Mrs. C. C. Ramsay, Luthersville, Ga. 36-22-5

ENTIRE lot of prize-winning Fawn and White and White Indian Runner Ducks for sale at $1.50 each. Will sell any number at this price. First come, first served. The ducks won first and second prizes at all the leading poultry shows in the South last fall. Will give ribbons with the birds. Oak Dean Poultry Farm, Stone Mountain, Ga. 5-20-2

Eggs—All Varieties.

THE EGGS of different varieties of fowls will be found classified under their respective breeds in the future, instead of under the classification of "Eggs."

Plymouth Rocks.

BARRED ROCK eggs, pure and fresh from the Georgia Poultry Farm, $1 per setting. On sale at 12 South Broad St. 32-18-5

EGGS from prize-winning E. B. Thompson Ringlet Barred Rocks, either mating, $3 for fifteen, $5 for thirty. A. M. Kendall, Dallas, Ga. 3-8-11

Poultry—All Varieties.

FREE RANGE DUCK AND POULTRY FARM, Chamblee, Ga. Large stock of White Runners, Leghorns and Rhode Island Reds, enabling us to ship fresh eggs, strong and fertile. Write for prices on stock and eggs if you want a bargain. 1-21-18

Horses, Mules, Vehicles, Etc.

WANTED—Sound, young, gentle horse; weight about 1,100 pounds; must be cheap for cash. Ivy 3128-J. 5-21-21

Dogs.

FOR SALE—Pit bull terrier; subject to registration. Call Ivy 5912. 5-22-17

Poultry, Plants and Seeds.

BERMUDA grass seeds now ready at the oldest seed house in South. Also many seeds to plant now. Mark W. Johnson Seed Co., 35 South Pryor Street. 34-21-5

H. G. HASTINGS & CO.
SEEDSMEN FOR THE SOUTH, 16 WEST MITCHELL STREET. FOUR CITY DELIVERIES DAILY; NORTH AND SOUTH SIDES, 9 A. M.; INMAN PARK AND WEST END, 2 P. M.

BELL PHONE MAIN 2568, ATLANTA 2568.

NOW IS THE TIME to begin using lice powder, liquid lice killers and disinfectants. We carry Lee's, Conkey's and Pratt's Lice Powders and Liquid Lice Killers. Start using either of them now and you will not be bothered with lice and mites in your poultry houses and on your fowls this summer.

SAGO PALM BULBS started now will make large palms this season. We have all size bulbs. Price 15c a pound, two pounds 25c.

DON'T FORGET that we are headquarters for poultry feeds, poultry remedies, drinking founts, food hoppers, etc.

BUGS CAN'T STAY on plants when "Bug Death" is used. It is a dry powder put up in convenient size packages and is non-poisonous. It can be put on the plants in the morning when the dew is on or can be put on after the plants have been sprinkled. Price, pound package 15c, 3 pounds 35c, 5 pounds 50c, 12½ pounds $1.00.

LOOK—You have read this; if you want anything, others will read your ad if it's in the Want Ad Section.

AUTOMOBILES

For Sale, Repairs and Accessories.

FOR SALE—Wood's electric coupe, with forty-cell, iron-clad exide battery. Entire car in fine condition. Price $700.

35-horsepower, 5-passenger Firestone-Columbus touring car in good condition and a good looker, $475. Firestone-Columbus Southern Co., 45-47 Auburn Avenue. Phone Ivy 4177. 5-22-7

WILL trade nice corner lot for good auto. Must be first-class; value of lot $900.00. Phone Main 4836-J. 200-5-21

WE have several Flanders chassis and will build body and paint car to your order. Bargain prices. Don't buy any second-hand car until you see us. NORTH PRYOR GARAGE, NORTH PRYOR PLACE. 4-3-38

WINDSHIELDS.
RADIATORS, lamps, fenders, repaired as good as new. Mfrs. all kinds sheet metal work. Warlick Sheet Metal Co., 248 Edgewood. 3-4-64

GOOD USED CARS AT REASONABLE PRICES.
Maxwell, 2-cylinder runabout, fine condition throughout, $185.
"Courier Roadster," fully equipped, electric lights, $275.
Buick model 10 roadster, electric lights, $325.
Buick, model 33, 4-passenger, fully equipped, fine condition, $350.
Maxwell Roadster, Sportsman type, model Q, fully equipped, electric lights, $375.
Maxwell touring, model G, 4-passenger, fully equipped, $450.
Primo touring car, new top and seat covers, $450.
These cars are in good running condition and worth more than the prices quoted above.
BUICK MOTOR COMPANY, 241 PEACHTREE ST. 4-11-18

Castiron Welding
AUTOGENOUS METHOD.
AUTO AND ALL MACHINE PARTS.
METAL WELDING COMPANY.
MAIN 3013. 56 GARNETT STREET. 2-26-6

DOBBS TIRE REPAIR CO.
WE REPAIR AND SELL ALL MAKES OF TIRES AND TUBES. 226 PEACHTREE STREET. PHONE IVY 5646. 4-1-3

TRAVIS & JONES,
AUTOMOBILE REPAIRING.
Ivy 4832. 26 James Street. 3-1-54

WARNING TO INFRINGERS AND IMITATORS.
LIQUID TIRE TONIC IS PROTECTED BY U. S. DUYREA PATENT, NO. 578551, AND ALL INFRINGERS, AGENTS OR USERS ARE HEREBY NOTIFIED THAT THEY MUST ANSWER IN THE COURT FOR VIOLATION OF THIS LAW. LIQUID TIRE TONIC COMPANY, KANSAS CITY, MO. 4-3-43

ATLANTA RADIATOR CO.
REPAIRING and manufacturing. Lamp and fender work. 72 Ivy Street. Atlanta phone 3816. 3-10-12

Garages For Rent.

FOR RENT—Garage. Phone Ivy 1499-J. 514 Peachtree Street.

Automobiles For Rent

DUNHAM MOTOR CO.
FIVE and seven-passenger cars. Garage, 112 East Ellis Street. Call Bell phone Ivy 2496 day, Main 4325 night. 3-21-23

Motorcycles.

THOR MOTORCYCLES, repairs and accessories; best equipped repair shop in city. We will take care of you. Southern Motorcycle Co., 116 Edgewood Ave. 3-26-31

MOTORCYCLES ** EASY TERMS ** BICYCLES.
EXCELSIOR motorcycles, high-grade bicycles; complete line new and used bicycles and motorcycles; complete stock parts and accessories; modern service depot. Lowest prices; easy terms. ALEXANDER-SEEWALD CO., 145-147-149 Edgewood Avenue. Phone Ivy 1609. PHONE FOR DEMONSTRATION. 4-1-22

Tire Repairing

HIGH-GRADE STEAM VULCANIZING. Retreading a specialty. Prompt attention given express shipments. Sanders-Speer Vulcanizing Company, 100 Spring Street, Atlanta, Ga. 3-25-15

The Georgian's Rent Bulletin

ROOM AND BOARD.

BEAUTIFUL furnished front room, with dressing room, in private adult family; close in; also room for gentlemen; excellent meals; prices reasonable. 56 East Cain. Ivy 5520-L. 5-22-32

NICE room and best of board; electricity; all conveniences; walking distance. Ivy 2856-L. 5-22-31

19 W. CAIN.
LARGE, clean furnished rooms; excellent board if desired; refined ladies or gentlemen. Ivy 6642. 5-22-33

LARGE room, nicely furnished, hot water; good table board. Also garage easy to get in and out. 121 Capitol Square. Main 4839-L. 5-22-30

BOARD for three young men, close in; front rooms. 254 Rawson Street. M. 3792-J. 5-22-29

EXCELLENT table, large front room, with dressing room. 322 West Peachtree. Ivy 994-L. 5-22-16

RARE opportunity for refined couple or gentlemen to secure two furnished rooms, with or without board, in delightful North Side home; highest, coolest spot in city; no other boarders. Ivy 7311. 5-22-20

TWO young men can secure room and board in very desirable home in West End. All conveniences. Shower baths, private tennis court, etc. 88 Park St. 5-21-39

THE ROY, 22 E. Ellis, under new management. Now prepared to render patrons best service. Ivy 7398-J. 5-21-35

TWO large front rooms with excellent table board. Mrs. J. M. Colman, 279 Peachtree St. 5-21-206

DELIGHTFUL rooms with board, with or without private bath. Table board a specialty. 514 Peachtree. Phone Ivy 1499-J. Mrs. F. B. Gregory. 37-21-5

DO YOU want first-class board in private North Side home? Call Ivy 719-J 5-20-18

WANTED—A few boarders; also table boarders. 327 Whitehall. Main 3286. 5-20-16

LARGE, cool room and board in suburban home; good servants; large porches, shade trees, big vegetable garden, fruit, cows and chickens. Phone Decatur 389. 5-19-200

THE WILTON, 220 Peachtree, select boarding house; near in. Ivy 5795. 5-16-27

NICE large front room with four large windows, big closet, best board; also garage for rent, easy to get in and out, room for four or five cars. Main 4839-L. 5-16-31

WANTED—Seven boarders; $4.50 per week; home cooking; nice, clean rooms; hot and cold water; two baths; bell phone ordered in; free use of piano. 191 South Pryor St. 5-14-11

THE WILTON, 220 Peachtree; select boarding house; near in. Ivy 5795. 5-10-35

ROOM AND BOARD for four young men May 15. Private home. 163 Courtland. Ivy 7057-J. 5-10-25

BEST MEALS IN TOWN, $3 WEEK. ROOM AND MEALS, $4. 197 SOUTH PRYOR. CALL MAIN 5048. 5-5-30

PEACHTREE INN.
Peachtree and Alexander Sts. American plan $7.50 week up. Room to yourself. European, $3 week up. 1-9-34

36 EAST NORTH AVE.
BETWEEN the Peachtrees; nicely furnished rooms and excellent table board. Ivy 6501. 4-28-16

NEATLY furnished rooms; homelike cooking, also table board. 127 Capitol Avenue. Main 5172-J. 4-22-7

ROOMS AND BOARD.

Wanted.

WANTED—For couple, one large room with closet. References exchanged. Call Main 2061, Mr. Sheats. 5-22-200

ROOMS FOR RENT.

Furnished.

ONE furnished and one unfurnished room cheap; all conveniences; close in. 232 Courtland. 5-22-24

NICELY furnished rooms, with kitchenette, with bath, light and telephone. Call Main 3583-J. 5-22-18

FOR RENT—1, 2 or 3 rooms, furnished or partly furnished for light housekeeping. References exchanged. 179 E. Pine Street. 5-22-203

LISTEN! WE HAVE TWO BEAUTIFUL ROOMS FOR RENT, ALL CONVENIENCES. TWO BLOCKS OF CANDLER BUILDING. REASONABLE. 184 COURTLAND STREET. ATLANTA PHONE 3761. 5-20-201

FOR RENT—Furnished rooms in modern apartment building, newly papered and painted; steam heat; all modern conveniences; within four blocks of the Candler building. Call 506 Empire Life Building or phone Main 1897. 2-1-14

ONE large beautiful front room on second floor. Ideal surroundings. Every convenience. North Side. Telephone Ivy 1744-L. 5-21-5

ONE nicely furnished front room; all conveniences. 179 Capitol Avenue. Main 3758-J. 5-21-24

FOR RENT—Three nice new upstairs rooms; bath, gas and water. $10.60. 55 S. McDaniel St. 5-21-28

WANTED—Young man for roommate to share nicely furnished room. Main 4380-L. 5-21-30

NICELY furnished room, suitable for gentlemen or young ladies; $2 week. 47 E. Mitchell Street, upstairs. 45-12-5

ONE clean, well furnished room; hot and cold bath attached; gentlemen only. Ivy 1197. 5-21-18

TWO bright connecting housekeeping rooms, completely furnished, North Side private home. Ivy 2098-J. 5-21-19

TWO nicely furnished rooms, hot and cold baths, with or without board. Ivy 2125-J. 5-21-24

ONE beautifully furnished, bright front room, reasonable; private home; walking distance. Ivy 5451. 5-21-32

TWO beautiful connecting, furnished rooms, suitable for light housekeeping; also rooms for young men; all conveniences. 422 Whitehall St. Main 3462-J. 5-21-36

FURNISHED room in private family; gentlemen preferred. Ivy 2421-L. 15 Bedford Place. 5-21-42

NICELY furnished rooms with board; early breakfast; conveniences. 72 Spring Street. 34-21-5

TWO nice furnished rooms for rent to gentlemen or couple. 377 Whitehall Street. 29-21-5

TWO large, nicely furnished rooms, private family. Suburban home. Suburban Home, Box 907, care Georgian. 27-21-5

NICE, large and delightfully cool furnished rooms in refined Decatur home. Call Decatur 264. 5-20-15

TO GENTLEMEN, rooms with or without private bath; all conveniences. West Peachtree. Ivy 3281. 5-20-12

TWO beautiful rooms, strictly private family, Inman Park; new home, every convenience, with or without breakfast and 6 o'clock dinner. Ivy 7244-J. 5-20-9

NICELY furnished cool room; close in; private home; adjoins bath; reasonable. 3428-J. 5-19-4

HANDSOMELY furnished large front room, private bath; shady lot; gentleman preferred. "Peachtree," care American. 113-8-5

FURNISHED rooms; private home; all conveniences; hot and cold baths. 19 E. Harris. Ivy 6349-J. 5-8-11

TWO newly renovated bedrooms, 256-B Courtland Street. Phone Ivy 5356. 5-18-25

TWO front rooms, one with bath and dressing room attached, for two couples; private home; North Side; references exchanged. Ivy 6594. 5-20-30

ROOMS FOR RENT.

Furnished.

42 AUBURN AVE., large, light rooms; block from Five Points; housekeeping if desired. 5-22-37

ONE furnished room suitable for one or two gentlemen; all conveniences. 79 West Baker. 5-16-28

FOR RENT—To couple, by adults, mother and son, in private home, entire lower floor, consisting of reception hall and three large connecting rooms and butler's pantry; freshly tinted and completely furnished for housekeeping; large shady front porch; electric lights, separate gas, sink in kitchen, use of phone; excellent neighborhood; North Side; reasonable. Ivy 2468-L. 5-20-31

FURNISHED rooms for rent, 62 Houston Street, two blocks from Candler Building. 203-5-20

LARGE room, four windows, nice porch, electricity, bath, phone. 62 Williams, corner Baker. Ivy 6760-J. 5-16-51

TWO ROOMS, well arranged for housekeeping; stove, running water and all conveniences. Ivy 993-J. 5-16-43

Unfurnished.

THREE upstairs rooms for light housekeeping; use of phone. 154 Richardson. 5-22-36

THREE large unfurnished rooms for light housekeeping. 111 East Ellis. Ivy 7433-J. 5-21-204

ENTIRE upper floor of my private home in West End, consisting of three rooms; also trunk room, linen closets, private bath, hall. Every convenience. Phone West 128-J. 5-21-31

UNFURNISHED rooms with conveniences for housekeeping. 54 East Alexander Street, between Peachtrees. 46-21-5

THREE nice large rooms, close in; reasonable. 108 East Ellis Street. Ivy 2576-J. 5-20-20

THREE large connecting rooms, $9.00. 32 Castleberry Street, one block from Forsyth Street. Call after 5:30 p. m. 5-20-13

THREE connecting rooms, all modern conveniences; $12.50 month. 100 Elbert Street, near Stewart Avenue. 35-20-5

TWO large, bright, lower-floor rooms, kitchenette, with owner. 99 Richardson Street. Main 2497-J. 5-17-37

Furnished or Unfurnished.

ONE furnished or unfurnished front room; private family. 7 Kent Street. 5-21-23

ONE upstairs furnished or unfurnished room. 377 Whitehall St. 5-21-27

THREE beautiful corner rooms; separate entrance; private bath, veranda; sink in kitchen. Ivy 99. 5-20-10

ONE nice room furnished or unfurnished, conveniently located, half block from car line, all conveniences; cool and shady. Call Decatur 507. 5-20-14

APARTMENTS FOR RENT.

Furnished.

DANDY little apartment; close in; four rooms and bath; two porches; everything furnished; possession June 1. Phone Ivy 838. 5-22-22

FIVE-ROOM apartment in the Colonial. 84 East North Avenue. Ivy 847-L. 5-18-64

BEAUTIFUL, sunny, five-room apartment, close in, steam heat, hot water, gas stove, tile bath, tile porch, sleeping porch. See Owner, 715 Peters Bldg., or phone Main 1225. 5-15-25

Unfurnished.

FOR RENT—Upstairs apartment of five rooms with bath, in best residential district in city. Electric lights furnished, also heat in winter, $35 per month. Call Ivy 5398-L. 5-21-200

47 EAST CAIN STREET—Five rooms; freshly painted; clean and in nice repair. $25 per month. Apply owner, 509 Atlanta National Bank Building. 5-14-204

Furnished or Unfurnished.

TWO, three or five-room apartment, with kitchenette and private bath; also garage. No children. Ivy 2432. 5-18-54

MONEY TO LOAN.

SPECIAL HOME FUNDS TO LEND, any amount; 6 per cent. Write or call S. W. Carson, 24 South Broad street. 4-1-17

PLENTY money to loan on city property. Watt Kelly, Attorney, 400 Temple Court Building. 42-2-5

R. C. DESAUSSURE.
TIME and monthly loans negotiated on real estate. Room 813 Atlanta National Bank Building. 4-29-28

WE loan money on furniture and household goods. F. & J. Loan Company, 120 Decatur Street. 4-25-8

MONEY ON HAND for immediate loans on property in or near Atlanta. J. E. VanValkenburg, 501 Equitable Bldg.

MORTGAGE LOANS
On Atlanta Property.
BUSINESS BUILDINGS.
5 and 5½ per cent.
RESIDENCE BUILDINGS,
5½, 6 and 6½ per cent.
Your rate depends upon the location. Without notice you can pay back a hundred, any multiple of a hundred dollars, on the entire loan on any interest date.
TURMAN, BLACK & CALHOUN.
Loan Correspondents.
PRUDENTIAL INSURANCE COMPANY OF AMERICA.
203-8 Empire Building.

WEYMAN & CONNORS.
ESTABLISHED 1890.
Mortgages on Real Estate. 4-1-8

WE HAVE plenty of money to lend at lowest rates on Atlanta and nearby property, either for straight or monthly payment plant. Also for purchasing purchase money notes. Foster & Robson, 11 Edgewood avenue.

FARM LOANS PLACED in any amount on improved farm lands in Georgia. The Southern Mortgage Company, Gould building. 7-13-1

MONEY FOR SALARIED PEOPLE AND OTHERS, upon their own names; cheap rates, easy payments. Confidential. D. H. Tolman, 320 Austell building.

MONEY WANTED.

6%—WE WILL PAY—6% ON SAVINGS.
IN SUMS of $500 to $5,000. The Merchants and Mechanics' Banking and Loan Co., 209 Grant Building. Tel. Ivy 5341. Cash Capital $120,000. Thos. J. Wesley, Cashier. B. M. Grant, Pres. 3-11-50

ANSWER—Just as you have read this will others read your ad if you place it in the Want Ad columns of this paper. A word to the wise is enough.

HOUSES FOR RENT.

Furnished.

WANTED—To rent for summer months, a furnished cottage with conveniences; suburb preferred. Address H. E. T., Box 50, care Georgian. 209-5-22

COMPLETELY furnished seven-room house for summer; references required. 98 E. Georgia Ave. Main 4170-L. 5-22-23

SUMMER rent; delightful furnished home; large, shady lot; reasonable rent. "Between Peachtrees," Georgian. 26-20-5

COOL, comfortable Peachtree home, furnished; five large bed rooms, upstairs living room, reception hall, drawing room and den, dining room and kitchen, two baths, servant's room and garage. Call Ivy 617. 5-17-12

Unfurnished.

FOR RENT—Modern, North Side cottage, six rooms and bath, $20. Phone Ivy 6432. 5-16-22

OUR RENT list describes everything for rent. Call, write or phone for one. Ivy 3290. Charles P. Glover Realty Co., 2½ Walton street. 2-15-49

FOR RENT.

$15.00—No. 20 Woodson St., five-room cottage, all conveniences, nice neighborhood, close to school and church. Within two blocks of Grant Park.
$25.00—No. 320 Waldo St. we have a 6-room cottage with hall and carrying all modern conveniences; nice neighborhood.
$15.60—No. 115 Luckie St. we have 5-room cottage with all modern conveniences, nice neighborhood, car line in front.

GEO. P. MOORE,
Real Estate and Renting.
10 Auburn Avenue.

Furnished or Unfurnished.

LOVELY new, modern, steam-heated house; ten rooms and three baths, tile porches, tile baths and tile roof. Ivy 2482. 5-18-53

OFFICE SPACE FOR RENT.

DESK SPACE with use of telephone. Apply 533 Candler Bldg. 4-25-9

STORES.

For Rent.

STORE for rent. 126 Capitol Avenue. Owner, 322 Atlanta National Bank Building. Phone Main 4555. 38-20-5

NICE STORE for rent corner St. Charles and Highland, for any kind of business. 782 Highland Avenue. Call Mr. Scott, Ivy 4560. 5-15-22

ROOMS WANTED

Furnished.

WANTED—Two or three furnished rooms for light housekeeping by June 1 in North end. No objection to distance. Address J. L., care of Georgian. 207-5-17

Unfurnished.

WANTED—Two or three nice unfurnished rooms with kitchenette and private bath for light housekeeping; in boarding house preferred; must be North Side. Phone Ivy 5961-J. 5-20-19

WANTED—At once, two or three cheerful first-floor rooms and porch, close in, reasonable. References. Address Private, 886 care Georgian. 29-20-5

HOUSES WANTED.

Unfurnished.

I WISH to rent by June 5 an unfurnished five or six-room house, with electric lights. Prefer North Side or Inman Park. Good locality and reasonable rental. Ivy 3930-L. 213-5-18

WOULD you give 25 cents for a good job? Place a "Want Ad" in The Georgian and get one.

REAL ESTATE FOR SALE.

TWO 25-acre home sites on Peachtree Road. Address P. D., Box 604, care Georgian. 35-22-5

OWNER leaving city will sell new 7-room St. Charles Avenue bungalow. Three bed rooms, breakfast room, beautiful hardware and fixtures, furnace, hardwood floors, etc. Lot 50x150 feet. Elevated, shady, side drive, flowers and fruit. A bargain at $6,750. Terms, 32,000 loan, 6 per cent. $1,850 cash; balance $35 monthly. Jack, P. O. Box 1710, City. 5-22-9

BARGAIN—14 per cent investment; 13 houses; rent for $97 month. $8,000 on terms. Improvements are in excellent condition. Inman Park section. We have this price only for a short time. M. L. Thrower, 39 N. Forsyth Street. 27-22-5

AUCTION SALE—40 lots on Ashby St., May 31, at 3 p. m. J. T. Elliott, owner. Plats at my office. John H. James, Auctioneer. 5-22-2

TWO three-room houses, near Tech (white locality); city conveniences. Value, care Georgian. 210-5-20

LEASE OR SALE—Artistic bungalow; screened, tiled, furnace, garage. Address "Ansley Park," care American. 112-18-5

I HAVE two farms, 125 acres, and one 75 acres. Will exchange one or both for vacant lot. Call Milton. Main 2053. 5-3-24

FOR SALE cheap by owner, 739 Spring Street, near Twelfth Street, two-story nine-room house; price $5,500; $750 cash required; balance easy terms, if desired. Address G. A. Dunlop, 301 Mutual Building, Richmond, Va. 5-3-9

LET US BUILD you a home. Will buy you a lot or pay off your lot. Terms to suit. 400 Temple Court. Main 4189. 4-18-43

I HAVE seven acres, three-room house, half block car line, all cultivated, fine for trucking; will exchange for small renting property. Call Milton, Main 2052. 5-3-24

FOR SALE—Beautiful lot, 60 by 232 feet; $1,600; right on Peachtree. Easy terms. See me quick. Address Peachtree, Box 800, care Georgian. 5-2-4

REAL ESTATE FOR SALE OR EXCHANGE.

FOR BEAUTIFUL HOMES and building lots in College Park, the most desirable suburb of Atlanta, see I. C. McCrory.

FARMS FOR SALE.

FOR SALE—For 30 days, bargain, five farms, one 10½, 20, 30, 50 and 90-acre; all one and a half miles of Austell, Ga. Terms. Address P. O. Box 177, Austell, Ga. 202-5-18

REAL ESTATE WANTED.

AN up-to-date five or six-room home, in good section, within mile circle; price

Plant your savings in Georgia soil and grow a fortune. Many have done so, why not you?

REAL ESTATE AND CONSTRUCTION NEWS

Continued From Page 16.

H. Payne to Mrs. Dollie P. Thebaut, 328 Luckie Street, 48 by 100 feet. April 15.

$2,000—M. M. Anderson to E. C. Robertson, lot 60 by 258 feet, west side of Racine Street, 726 feet north of Greensferry Avenue. May 21.

$4,500—Ben Graham to W. E. Armistead, 108 Grant Street, 39 by 150 feet. May 21.

$2,500—Hugh Richardson to J. H. Ewing and J. R. Smith, lot 50 by 150 feet, north side of West Tenth Street, 530 feet east of State Street. May 14.

$200—J. F. Hemperley to A. J. McCoy, one-half interest in lot 44 by 200 feet, southwest corner of Washington and Semmes Streets. May 20.

$450—W. C. Keenan to Mrs. Annie M. Smith, lot 50 by 146 feet, on Marietta Road, land lot 190, Seventeenth District. May 19.

$4,000—Mrs. L. A. Harper to Henry S. Harper, lot 200 by 150 feet, north side of Chattahoochee Avenue, 180 feet west of Railroad Street. Also lot 200 by 150 feet, south side of Nora Street, 72 feet west of Railroad Street. May 1.

$5—R. B. Callahan to A. J. McCoy, lot 37 by 100 feet, south side of Holcombe Street, 40 feet east of Dora Kempson lot. May 21.

$2,750—Mrs. Lannie H. Daniel to A. B. Brown, lot 33 by 135 feet, east side of Central Avenue, 237 feet north of Dodd Avenue. May 14.

$2,000—Mrs. Lena Swift Huntley to Amanda A. Watson, 3.88 acres in land lot 46, 17th district, on Southern Railway right of way. May 20.

Bonds for Title.

$4,400—E. Rivers to L. S. McDonald et al., lot 80 by 331 feet, north side Peachtree Way, 593 feet east of Peachtree Road. May 10.

$3,500—D. H. Braymer and H. N. McIntosh to B. F. and Mrs. B. F. McIntyre, lot 43 by 74 feet, east side Loomis Street, 124 feet south of Glennwood Avenue. May 20.

$20,000—H. O. Reese to T. S. Wilkins, 168 West North Avenue, 45 by 163. March 1.

$25,000—James Gillespie to same, 250 Spring Street, 52 by 100 feet. May 5.

$60,000—Mrs. Mollie B. McCerren to same, 101 Ponce DeLeon Avenue, 55 by 257 feet. May 20.

$4,000—John M. Paden to Max Liberson, 324 and 328 Houston Street, 81 by 79 feet. May 17.

$2,350—Robert L. and S. H. Ogletree to Jacob Auerbach, lot 40 by 100 feet, west side Butler Street, 40 feet south of Lundys Lane. May 22.

Bonds for Title.

$7,000—Hunter H. Henley to Mrs. Mollie Pfeffer, lot 59 by 147 feet, west side Hill Street, 300 feet south of Woodward Avenue. May 16.

Deeds to Secure.

$725—Otto F. Fell to E. Hilliard Spalding, lot 50 by 200 feet, north side Tenth Street, being in block 8 of McDonald property, land lot 197, Seventeenth District. May 20.

$2,400—William Bundy Smith to Atlanta Savings Bank, lot 45 by 138 feet, north side Peachtree Place, 105 feet west of Center Street. May, 1913.

$10 and Other Considerations—W. E. Wimpy to George W. Parrott, 16 acres bounded south by West Tenth Street and John E. Smith lot, east by Brice, Woolley and Atwood, north by Crawford, west by Rozinsky, land lot 107, Seventeenth District. May 21.

$320—A. S. Thompson to Atlanta Realty Investment Company, lot 60 by 162 feet, west side Gilbert Street, 180 feet south of Shirley Street. May 21.

$1,376—Mrs. Sallie McAdams to Southeastern Land and Investment Company, lot 57 by 150 feet, north side Delaware Avenue, 57 feet west of Essie Avenue. May 21.

$425—C. R. Williams to W. P. Stevens, lot 36 by 134 feet, north side Martin Street, 73 feet east of Seminary Avenue. May 22.

$950—T. H. Brannen to Southeastern Land and Investment Company, 494 Central Avenue, 45x131 feet. May 17.

$700—L. F. McDonald to Mrs. Eva Clark, 345 Formwalt Street, 34x120 feet. May 19.

$1,865—John M. George to Colonial Trust Company, lot 50x150 feet, east side Jackson Street, being lot 3, block C, of Vedado. May 19.

$10—John S. Cohen and Morton Smith to Asa G. Candler, one-third interest in lot 208x480 feet, southwest corner Holderness Street and Lucile Avenue; also lot 320x291 feet, northeast corner Lucile Avenue and Atwood Street; also block bounded by Lucile Avenue, Hopkins Street, Greenwich Street and Atwood Street; also block bounded by Lucile Avenue, Oak Street and Hopkins Street; also block bounded by Lucile Avenue, Hopkins, Langhorn and Greenwich Streets; also lot 250x301 feet, northwest corner Lucile Avenue and Langhorn Street; also lot 350x308 feet, southwest corner Lucile Avenue and Langhorn Street. July 18, 1911.

$10—Mrs. May Inman Gray to same, two-thirds interest in same property; also lot 660x200 feet, northwest corner Greenwich and Hopkins Streets. June 19, 1911.

$520—J. W. Woolfolk to Mrs. Rosa Hoffman, lot 40x100 feet, northwest corner University Avenue and Cunningham Street. May 14, 1913.

Loan Deeds.

$4,000—Mrs. Cora W. Weaver to Travelers' Life Insurance Company, 306 and 308 Myrtle Street, 50 by 180 feet. May 19.

$669—J. Frank Rhodes to Mrs. Laura M. Jones and Mrs. Mary W. Millard, lot 150 by 147 feet, south side Cleveland Street, 50 feet east of Randall Street, East Point. May 21.

$1,000—E. C. Robertson to Mrs. Ella M. Morris, lot 60 by 258 feet on Racine Street, 726 feet north of Greensferry Avenue. May 21.

$1,000—J. F. Hemperley and A. J. McCoy to Mrs. Francis J. Dunn, lot 44 by 200 feet, southwest corner Washington and Semmes Streets. May 21.

$5,000—W. F. Spalding to Folger Johnson, lot 50 by 195 feet, northeast corner Spring and Fourth Streets. May 2.

$1,350—A. B. Brown to J. M. Rose, 552 Central Avenue, 33 by 135 feet. May 14.

Receivers' Deeds.

$90,000—C. S. Campbell, receiver in case of J. L. Dickey, Jr., and Co., et al vs. Brookhaven Country Club, et al, to Brookhaven Estates, 150 acres in land lots 239 and 240, of 18th district, DeKalb County, Georgia, and land lot 11, 17th district, Fulton County, Georgia. Also all personal property belonging to said Brookhaven Country Club. May 19, 1913.

Mortgage.

$100—O. L. Weekes to Susie I. Clarke, lot 40 by 125 feet, northeast corner Clay and Wetherby Streets. April 29.

$38,358—Brookhaven Estates to Central Bank and Trust Corp., lot in land lots 239 and 240, of DeKalb County. Also land west of said lot in land lot 11, 17th district, the whole being 150 acres. May 20, 1913.

$3,000—Mrs. Mattie F. Huggins to Colonial Trust Co., lot 38x225 feet, north side Ponse DeLeon Avenue, 343 feet east of North Boulevard. May 15, 1913.

$1,500—Ira K. Fort to same, lot 100x190 feet, northwest corner Spring Street and W. Fifth Streets. May 20, 1913.

Quit Claim Deed.

$215—S. M. Snider and E. L. Cole to E. M. Cason, 10.7 acres in land lot 15, Fourteenth District, on Mason Church Road. May 7.

$500—T. Robert Pause to Annie R. and Nettie V. Howard, lot 50x227 feet, south side St. Charles Avenue, 213 feet west of Bonaventure Street. May 19, 1913.

$1—Mrs. Newton S. Thomas to Gate City Realty Co., 105.61 acres in land lots 4 and 5, Seventeenth district: also .86 acre east side of Cheshire Bridge Road adjoining above property. May 16.

$5—Asa G. Candler to Walton Realty Co., lot 100x198 feet east side of Atwood Street, 199 feet south of Lucile Avenue. May 15.

$1,500—A. J. Croley to Mrs. Ada Croley, lot 150x190 feet on corner of Columbia Avenue and Washington Street. May 27, 1912.

Lien.

$905—J. M. Burckel, as trustee of Decatur Lumber Company, vs. H. A. L. Farrell, lot 69 by 111 feet, northwest corner Virgil and Hale Streets. April 29.

Executors' Deed.

$41,000—Mrs. Ellen M. Roach Estate (by executors) et. al. to Mrs. Willeyna L. Stewart, lot 50 by 100 feet, northwest side Whitehall Street, 111 feet southwest of Trinity Avenue. April 29.

Building Permits.

$300—W. H. Sims, 65 Sylvan Avenue, additions. Day work.

$10,000—Eugene V. Haynes Company, 49 Whitehall Street, alterations and repairs. Hard and Worm.

$250—W. C. Jones, 18 Tumlin Street, same. Day work.

$650—W. H. Chambers, 251 Beckwith Street, one-story frame dwelling. Day work.

$125—W. H. Ballard, 16 Bynum Street, add room. Day work.

$200—J. T. Hanyard, 215 Luckie Street, change front. Whatley & Gray.

$100—Mrs. Joe Nesbit, 48 Hayne St., add two rooms. Day work.

Monarch Auto Oil

THE BEST at any price. Delivered to your address with faucet in barrels and half-barrels. We keep our customers supplied with Monarch Puncture Stopper FREE. Will preserve inner tube and tire.

Monarch Oil Co.

217-218 Temple Court. Phone Main 2974.

REAL ESTATE FOR SALE. REAL ESTATE FOR SALE.

101 West Tenth Street AT AUCTION

ON THURSDAY, May 29, at 5:30 o'clock, we will offer at auction a 9-room colonial home, known as 101 West Tenth Street. This is a brick residence, almost new, and modern in every way—located west of Spring Street. Corporations and individuals are spending large sums of money developing this entire section. No street in Atlanta has a more splendid future than West Tenth Street. Go out and inspect this place, and see ahead of time the general surroundings and the improved conditions. Terms, $500 cash, $500 September 1, $1,000 October 1, and balance in three years. There is no loan on the property.

RALPH O. COCHRAN COMPANY

74-76 PEACHTREE STREET.

581 IVY. **E. G. BLACK** 914 CANDLER.

COUNTRY PLACE.

TEN ACRES, 6-room cottage, chicken runs for 1,000 hens, spring branch of pure water; house wired for electricity; has bath and sewerage; fine growing crop of oats, corn and sweet potatoes; land in good state of cultivation, only 900 feet from Marietta car line, in one of the best neighborhoods in Georgia. Will sell on terms or exchange for renting property; has quantity of young fruit trees, grape vines and fig trees.

NORTH AVENUE BETWEEN THE PEACHTREES

THE NORTH Avenue Exchange of the Bell Telephone Company. Lot 28x128. Good building, ready for business. Only a few dollars to be expended. $750 will make store house complete with glass front; will carry $10,200 at 6 per cent, payable 1, 2, 3 and 4 years. Look at it and come on and see me. Watch North Avenue go to $1,600 front foot.

REAL ESTATE FOR SALE.

Sharp & Boylston

WEST END.

LUCILE AVE.—Near Peeples St., we can sell you a 10-room, 2-story house on extra large, elevated lot for $6,000. This place has a loan bearing only 5 per cent interest, balance easy. Owner a non-resident and wants to sell.

BEECHER ST.—Near Lee; this is a nearly new 6-room cottage on lot 50x200 feet. This is a genuine pick-up at the price—$3,250—and look, only $300 cash and balance $30 per month.

St. Charles Avenue Lot.

THIS is the cheapest lot on this street. See us for price, terms and location.

Six New Bungalows and Sixteen Building Lots AT AUCTION Saturday, May 24, 3 P. M.

In the Tenth Ward on Warner Street and Allene and Woodrow Avenues. Just two blocks from the splendid car service to East Point, College Park and Hapeville. Also convenient to the Stewart Avenue car line.

This property is in a rapidly growing section, close to the new $40,000 "Adair" Public School, and only two blocks from Adair Park.

One of Atlanta's best citizens, Mr. I. N. Ragsdale, has developed this property, sparing neither time nor money to bring this property to a point of desirability that would make it acceptable to the better class of citizens for homes.

With this purpose uppermost in mind, he has built six attractive bungalows. Built them of good material and with day labor, exercising good taste and rare good judgment in all the details of arrangement and construction. These are not the usual "built to sell" affairs.

Each house has a small loan, which the purchaser assumes as part of the price. The balance will be paid in small monthly payments without interest. A small cash payment will be required, ranging from $100 to $250. This is an unusually easy arrangement that should appeal to every buyer of a home.

The lots will be sold on very easy terms, with 6 per cent simple interest.

The lots lie particularly well, many of them having nice shade. They will make desirable and valuable home sites. Several of them have the added value of two street fronts.

Take East Point or College Park cars. Get off at Gammages. A big sign will direct you to the property. Get plats from

W. E. TREADWELL & CO.

24 South Broad Street, or

FOSTER & ROBSON

11 Edgewood Avenue.

MONEY TO LOAN. MONEY TO LOAN.

The Randolph Loan Company

IS PREPARED to make first mortgage loans on real estate, second mortgage loans and we buy and sell purchase money notes. We loan from $1,000 to $1,000,000. The rate of interest is 5, 5 1-2, 6, 6 1-2, 7, 7 1-2 and 8 per cent, depending on grade and size of loans. Come direct to our office. Quick service. We finance building propositions. 21 INMAN BUILDING. MAIN 877.

MONEY

WE HAVE ample connections whereby we can make loans on desirable real estate in the city. Anyone wishing to have a loan made quickly will please see us. We can place the application without any unnecessary delay.

Ralph O. Cochran Company

74-76 Peachtree Street.

REAL ESTATE FOR SALE. HOUSES FOR RENT.

W. A. FOSTER & RAYMOND ROBSON

11 EDGEWOOD AVENUE.
REAL ESTATE, RENTING AND LOANS.

FOR SALE.

NORTH SIDE HOME at a bargain price. If you want to buy a bargain go look at 43 Ponce DeLeon Avenue and St. Charles Avenue. We know it is worth $5,500, but we invite an offer. Can arrange any reasonable terms. See Mr. Bradshaw.

ON NEXT SATURDAY, May 24, we will sell at auction, jointly with W. E. Treadwell & Co., the Ragsdale property on Warner Avenue, Allene Avenue and Woodrow Avenue, consisting of six modern bungalows and sixteen building lots. This very desirable and attractive property will be sold on terms that will put it in the reach of everyone. See special ad. in this issue. Get plats giving full details from either office.

ON DARGAN STREET, convenient to the Lucile Avenue cars, a new 6-room bungalow with all conveniences, tinted walls, stone foundation, brick mantels, furnace heat, beam ceilings. Everything first class. Lot 47x150 feet. Price, $4,150. $650 cash, balance easy. See Mr. Cohen.

TWO CLOSE-IN corners on Washington Street. Price and terms reasonable. We advise the purchase of these properties for steady enhancement. See Mr. Hook.

IF YOU HAVE MONEY to lend, we can place it safely.

FOR RENT.

3-r. flat, 148 Highland Avenue	$16.00
3-r. h., 39 Gaskill Street	8.60
3-r. h., 749 Whitehall Street	9.00
3-r. h., 19 Fowler Street	10.00
3-r. h., 126 Love Street	8.60
3-r. h., 175 Randolph Street	8.60
3-r. h., 43 Kendall Street	10.60
3-r. h., R. Evans Drive, Ft. McPherson	5.60
3-r. h., 354 Edgewood Avenue	10.60
3-r. h., 23 Corput Street	9.00
3-r. flat, 336 Grant Street	15.00
3-r. h., 72 South Jackson Street	8.60
4-r. h., 59 Fairview Avenue	8.00
4-r. h., 24 Lampkin Street	7.60
4-r. h., 94 Lovejoy Street	8.60
4-r. h., 33 Bell Street	16.65
4-r. h., 223 Humphries Street	12.50
4-r. h., Lakewood, and 17 acres of land, per year	150.00
4-r. h., 31 McDonough Road	10.00
4-r. h., Stewart Avenue, and 13½ acres of land	25.00
4-r. flat, 262 E. North Avenue	17.50
5-r. h., 67 Atwood Street	25.00
5-r. h., 5 Holderness Street	20.00
5-r. h., 144 Ashby Street	27.50

And a long list of larger houses. Come to see us.

FOR RENT.

"J" 312-14 RAWSON STREET.

ON THE south side of Rawson, between Cooper and Windsor, we have a third floor front apartment "J," five rooms; electric lights, hot and cold water, gas, electric bells, washstand, bath, closet and sink; steam heat; janitor service; gas range; storage room in the basement. A complete, up-to-date apartment. Cooper Street car half block. $40 on a lease.

JOHN J. WOODSIDE.
REAL ESTATE, RENTING, STORAGE.
Phones: Bell 671 Ivy; Atlanta 618. 12 "Real Estate Row."

FOR RENT.

9 rooms, 423 Gordon Street	$45.00
8 rooms, 739 N. Boulevard	45.00
8 rooms, 621 N. Jackson	50.00
6 rooms, Clifton Street	25.00
6 rooms, 52 N. Dargan Place	25.00
6 rooms, 25 Bonaventure Avenue	37.50
6 rooms, 14 Whiteford Avenue	20.60
5 rooms, 25 Hale Street	20.00
5 rooms, 100 Miranda Avenue	20.00
5 rooms, Franklin Street	20.00
4 rooms, 111 Kelley Street	18.00
3 rooms, 56 McDonough Street	8.60

Brown, Strauss & Ward Company
REAL ESTATE RENTING, LOANS.
Homes Built on Easy Terms.
112 Candler Building. Phones:
112 N. Pryor Street. Ivy, 3234, 3235.

A. J. MAYFIELD

REAL ESTATE AND RENTING.
49 S. Pryor St.

FOR RENT.

7-r. h., East Lake Junction	$15.00
6-r. h., 38 McDaniel Road, near Buena Vista	12.00
5-r. h., 49 Larkin	20.00
4-r. h., 734 Elliott	8.00
4-r. h., 14 Corley	7.60

AND OTHERS. Necessary repairs will be made.

FOR RENT

8-r. h., 82 West North Ave.	$42.50	6-r. h., 74 Greensferry Avenue	$30.00
8-r. h., Delaware Ave., Ormewood	25.00	6-r. h., Highland View	25.00
8-r. h., 152 Forrest Avenue	45.00	6-r. h., Kirkwood Avenue	17.50
8-r. h., Boulevard DeKalb	25.00	5-r. h., 1 Dickson Place (apt.)	37.50
7-r. h., 84 Ashby Street	40.00	5-r. h., 411 Greenwood Avenue	25.00
6-r. h., 121 N. Lawn Street	35.00	5-r. h., 105 Belmont Avenue	17.50
		5-r. h., 18 Brooks Street	25.00

Empire Trust & Safe Deposit Co.
Empire Building.

REAL ESTATE FOR SALE. REAL ESTATE FOR SALE.

Gardner Property--Forrest Ave.

BEAUTIFUL building lots on Forrest Avenue, one block east of Boulevard, $1,000 to $1,250 per lot, on terms of $250 cash, balance to suit. This property is opposite the Forrest Avenue School.

J. R. SMITH & J. H. EWING

REAL ESTATE, RENTING, LOANS.
Ivy 1513. 130 PEACHTREE. Atlanta 2865.

WEST PEACHTREE

CLOSE IN, 50x160 feet, well improved; will sell on easy terms, $100 front foot less than other property in same block. This price for few days only. This property will increase in value very rapidly from now on account of regrading this street. See us.

R. C. WOODBERY CO.

REAL ESTATE AND RENTING.
803 Empire Life Building. Phone Ivy 4726.

THOS. J. BUCHANAN

405 Peters Building. Phone, Main 5258-J.

A SPLENDID little piece of investment property in a stone's throw of Five Points—Brooklyn—between Marietta and Luckie Streets; good-sized lot with an old house on it.

ANOTHER one on Mills Street, just 150 feet from Marietta Street. A nice lot, 50x100 with alley; renting for $150.00 a year. The man that buys either one of these places now will hit it right.

FOR SALE JOHN J. WOODSIDE

Peachtree Road Frontage.
(200x240 Feet.)

This side the creek; nice elevation; choice home site. Price $35 per foot. THOS. R. FINNEY, Sales Mgr., 12 "Real Estate Row."

REAL ESTATE FOR SALE. REAL ESTATE FOR SALE.

Piedmont Avenue Frontage

We have recently had consigned with us some Piedmont Avenue frontage, ranging in price from $115 per foot to $135 per foot.

These lots are situated on the most desirable part of Piedmont Avenue, being between Twelfth, Thirteenth and Fourteenth Streets, facing Piedmont Park. The scarcity of building lots of this class of property on the north side is easily recognized by anyone who has been looking for a home site recently. The unusually good value offered here will be appreciated by anyone in the market for first-class residence property. Reasonable terms can be arranged.

Forrest & George Adair

Summer Prices Now Prevail

ON EAST ATLANTA REAL ESTATE—We offer ten nice cottages and forty beautiful vacant lots. Terms and prices to suit you. See us early and get the pick.

Also a few houses to rent.

MARBUT & MINOR

Bell Phone Main 9211. Atlanta Phone 3102-A.

AUCTION SALE

FORTY LOTS on Ashby street, May 31, at 3 p. m. J. T. Elliott, Owner. Plats at my office. John H. James, Auctioneer.

PEACHTREE ROAD $3.00 A FRONT FOOT

20 LOTS, 100x1,200 feet; 20 lots, 100x400 feet. Fifty lots in all; an average of $3 a front foot. The opportunity of 1913, on Peachtree. Will be sold to the highest bidder.

BEN GRAHAM

319 Empire Building. Main 4376.

J. W. DOBBINS & CO.

312 Peters Building. Phone, Main 2126.

$4,000—BEAUTIFUL 6-room bungalow, with everything modern; all birch doors, shades and screens thrown in; shaded lot 50x200; thoroughly equipped for chickens. Owner leaving city. $500 cash, $25 monthly.

$2,650—STORE and 5 rooms, corner two cherted streets, facing car line. $500 cash, $25 per month.

$2,500—SIX-ROOM cottage, near Inman Park. $200 cash, $20 per month.

$1,850—RENTED $20 net, 2 double 3-room houses, Fourth ward; all conveniences and street improvements.

THOMSON & LYNES

AUBURN AVENUE—Brand-new two-story brick store in the busy section of Auburn Avenue. Leases and monthly rentals will pay 12 per cent. Price, $12,000; no loan to assume. Terms, half cash, submit balance.

THOMSON & LYNES
18-20 WALTON ST.

WILLIAMS-HARTSOCK CO.

Real Estate and Builders. Fourth National Bank Bldg. Phone 2106 Main.

GOOD NEW HOMES: Listen, on Moreland Avenue, corner of Albemarle, we are just completing a beautiful two-story, seven-room bungalow. This place has an abundance of large and roomy closets, tile bath, exposed ceiling beams, stone front, stone steps, and it is on a corner lot; birch doors, the best of hardware; will tint walls to suit your own taste. Will sell you this handsome place on easy terms. To see this is to buy it. Take a look and come to see us.

ON NORTH AVENUE, close to Highland Avenue, we have just completed a pretty six-room home with two baths; it is seldom that you find a place so well built and so complete in every detail as this one. Each bath has tile floor; large rooms, plenty of light and furnace heat. Will take a good lot in part payment for this. It is close to school and churches, within a stone's throw of Druid Hills; car just a block away. Or will sell on easy terms.

ON BEAUTIFUL Cleburne Avenue we are offering the best value in the city in a new six-room, hall and bath bungalow with tile floor on front porch and in bath room, dressing mirrors, stone steps, and automobile drive on side. This lot has a frontage of 70 feet. If you have been waiting for a large lot here it is. Will sell you this handsome place on easy terms. We know that you will like this.

FOR SALE BY GREENE REALTY COMPANY

FINE 300-ACRE FARM (NEAR ATLANTA).

ON CHATTAHOOCHEE RIVER; also on good creek; nearly half of farm as fine bottom land as can be had. Fine cherted road within about two miles of this place. Adjoining land held at $100 acre. We have an option on this. If sold at once, only $40 acre. A REAL BARGAIN.

511 EMPIRE BLDG. REAL ESTATE, RENTING, LOANS. Phones 1590

BUNGALOWS

WE WANT to show you a pretty little 6-room Bungalow on St. Charles Avenue. It has stone foundation, mahogany birch doors, hardwood floors, beam ceiling, panel dining room, large hall, on a beautiful elevated lot, and on 70-foot street. You will see this section coming fast, if you will go out and take a look. The price is $5,750. Terms to suit you. Get busy, as it will be gone. It will be finished in about a week. We will tint the walls to suit, if bought in time. This is a bargain.

Martin-Ozburn Realty Co.

Third National Bank Building. Phone Ivy 1276. Atlanta, 208.

Georgian Wants--Use For Results

100 WITNESSES IN PHAGAN CASE SUBPOENAED

Grand Jury to Get Much Finger-Print Evidence When Slaying Is Taken Up Friday.

Continued From Page 1.

an referred to in Mrs. A. A. Smith's letter to The Georgian. Mrs. Smith said she heard a young woman on Whitehall Street say she was with Mary Phagan at 4 o'clock Memorial Day afternoon.

Many Subpenas Served.

Deputies at the Solicitor's office began Thursday morning serving the large batch of subpenas for witnesses in the Phagan case to appear before the Grand Jury Friday morning at 10 o'clock. More than 100 were issued.

The Solicitor would not say whether he would introduce all of them, but said he would have them in readiness. Several persons whose names have not appeared in connection with the case have been asked to testify.

It became known also that expert testimony on handwriting and finger prints would play an important part in the hearing by the Grand Jury. No less than three famous finger-print and handwriting experts have been called into the case by Mr. Dorsey, and the arrival on the scene Wednesday of the best finger-print expert with the Burns agency established beyond any doubt that "finger prints" and "handwriting" would be strong cards to be played by the State.

Tobie said Wednesday his actions have been misunderstood, and that criticism of his failure to work with the Atlanta detectives was due to a misapprehension. He explained his position in the following statement to The Georgian:

"When I came here, I started to work independently, without asking any information from Atlanta detectives. I have been criticised, but I think the criticism was unjust. It was not egotism, but delicacy, that kept me from going to them.

"They had been working on the case over three weeks. Then I came. Now, if I had gone to them and said, 'Gentlemen, please give me all the information you got in your three weeks' work,' don't you think that would require an unusual amount of nerve?

Denies He Made Criticism.

"If I were working on a case, and after three weeks a detective from another place should come to me and ask for all my information, I would think he had lots of nerve. It was not egotism on my part—it simply required more nerve than I had.

"I also have been criticised for criticising the other men on the case. I have been reported as criticising them for not looking into the foot prints and finger prints immediately after the murder. But I did not make that criticism. I said they had overlooked two good clews if they had passed up the finger prints and thumb prints, but I did not say they had passed them up. I still say two good clews were overlooked, providing the thumb prints and finger prints were not traced, but, mind you, I do not say they were not taken up. The fact is, I don't know to-day whether they were or not."

Woman Held Guilty Of Robbing Her Host

MACON, GA. May 22.—Mrs. Francis Tedder, of Atlanta, was found guilty in the Superior Court to-day of robbing W. D. Kersey, whose family she was visiting several months ago.

The charge is larceny from the person. She will be sentenced this afternoon.

Hatfield Frees 12 Held in Mine War

CHARLESTON, W. VA., May 22. Twelve military prisoners were released by Governor Hatfield to-day following a conference with them lasting several hours.

Among those released were John A. Brown, member of the Socialist Party National Committee, and Charles W. Boswell and W. H. Thompson, Socialist editors.

Some of the men are charged with murder.

BARNUM'S "FAT LADY" IS DEAD; WEIGHED 600 LBS.

CHICAGO, May 22.—Mrs. Mary Peters, who for twenty years made her living by being fat, is dead to-day at the county hospital following an operation for the removal of a tumor. The tumor weighed 150 pounds. Mrs. Peters weighed nearly 600 pounds. She was one of Barnum's leading attractions for many years.

CASH GRO. CO. 118 - 120 Whitehall

SNAP BEANS 3½c Qt.

Fancy Lemons, dozen	14½c
Fresh Country Eggs, dozen	16½c
Gallon Alaga Syrup	49c
24 pounds good Flour	64c
Welch's Grape Juice—Pints, 19c; qts., 33c; half-gallons	52c
10c Can Georgia Cane Syrup	5c
15c Can Condensed Milk	9c
20c Columbia River Salmon	9c
15c Alaska Salmon, 1-lb. Can	7½c
15c Sugar Corn, Can	7½c
20c Crisco, Can	19c
30c Queen Olives	19c
30c Queen Olives	19c
20c Stuffed Olives	12½c
35c Libby's Asparagus Tips	17½c

CASH GRO. CO. 118 - 120 Whitehall

The Georgian-American Pony Contest
VOTE COUPON

Hearst's Sunday American and Atlanta Georgian
PONY CONTEST VOTE COUPON, THURSDAY, MAY 22, 1913
5 VOTES
NOT GOOD AFTER JUNE 6, 1913.
Vote for .....
Address .....
CARRIERS' AND AGENTS' BALLOT.

Hearst's Sunday American and Atlanta Georgian
Pony Contest Vote Coupon, Thursday, May 22, 1913.
5 VOTES NOT GOOD AFTER June 6, 1913.
Vote for .....
Address .....
SCHOOL BOYS' AND GIRLS' BALLOT.

Next Sunday's Coupons Will Count 30 Votes

BRYAN'S PEACE STAND JEERED BY WORLD

Only Ridicule for Secretary's "No-Ships-Till-We're-Invaded" Policy.

By JOHN TEMPLE GRAVES.

WASHINGTON, May 22.—"The worst enemy of our country's peace is he who makes it easy and safe for here enemies to attack her."

This is the slashing epigram with which a commander of the United States Navy epitomizes the recent attitude of the American Secretary of State.

It is perfectly true that the men who are ready to fight for our country when necessary are not much enamored at this time of the man who is always ready to talk for it.

Mr. Bryan's efforts to saddle upon certain "interests" of the country the frank apprehension of all our people over international complications is immediately followed by an attack upon those American newspapers who tell the truth and inform the people.

Bryan Orator, Not Diplomat.

As a matter of fact, Mr. Bryan's diplomatic career, from his premature congratulation of Ambassador Wilson in Mexico and his unfortunate allusions to home rule on St. Patrick's Day, and his untactful attitude toward China, down to his last undiplomatic remark about the cannon scandals in the German Government, have not been so much of the caliber of a Prime Minister and diplomat as of an oratorical enthusiast.

Before Mr. Bryan begins to abuse the newspapers that have kept his people informed and have done more than any other influence to stimulate the navy and the army, he had better understand just how public opinion holds his own utterances and how lightly it estimates his effectiveness as a Secretary of State.

Judging from the comments of leading newspapers in foreign countries, other governments than our own regard Mr. Bryan's standing as a practical statesman with a great deal of open amusement.

Laughed at Around World.

The bona fide statement of Mr. Bryan at the naval banquet that he would never be willing to indorse a larger navy until our country was invaded has been laughed at around the world.

His other equally humiliating confession as the Prime Minister of our Government that "nothing will force him to fight" is generally regarded as diminishing the fighting prestige and the individual force of our country among other nations.

No public voice expresses this deprecatory opinion of Mr. Bryan's sentimental folly more strongly than The Army and Navy Journal, which voices a ringing protest and criticism. The recent Army and Navy Journal said of Mr. Bryan that his ignorance equaled his sincerity and that his utterances have a tendency to promote the very wars they seek to avoid.

Engineer Shedd in Rockdale Chaingang

AUGUSTA, GA., May 22.—Marshall Shedd, the Georgia Railroad engineer convicted of involuntary manslaughter for killing "Sonny" Collins, has been taken to Conyers to serve twelve months on the Rockdale County chaingang, where he will run an engine. Shedd was sentenced to serve six months in jail and twelve months on the Richmond County chaingang.

MILLS AT LAGRANGE TO RESUME OPERATION

LAGRANGE, GA., May 22.—The Park Mills, which have not been in operation for several years, will begin operation as soon as necessary arrangements can be made. The capacity of the plant will be doubled and new machinery installed. This will bring to LaGrange several hundred people. The re-habilitation of the plant has already begun.

White City Park Now Open

NEBRASKA MOB STORMS JAIL IN KANSAS

Negro Assailant of Woman Saved by Deputies in Bullet-Riddled Jail.

HIAWATHA, KANS., May 22.—To avenge the attack on a white woman of Falls City, Nebr., five motor carloads of men, armed with shotguns, revolvers, sledge hammers and battering rams, drove here from the Nebraska town at 2 o'clock this morning. They surrounded the jail and demanded the surrender of Walter Ballew, a negro, pouring bullets through the windows.

There is a steel door between the jailer's residence and the entrance to the jail. In this corridor, behind this steel door, the deputies were on guard with guns and plenty of ammunition. When the mob saw it would be dangerous to gain entrance that way they attempted to batter down another outside door.

Cooler residents of Hiawatha persuaded the Nebraskans to give up their attempt without further violence.

This morning the county jail presents the appearance of a block house following a siege. It was the second attempt to storm the jail. There were 40 or 50 men here Tuesday morning, but they were persuaded to go home.

It is reported that petitions were being circulated in Falls City, in which the signers bound themselves to drive every negro from the city.

Jasper Seeks More Power Company Tax

JACKSON, GA., May 22.—The courts may be called on to settle the question as to whether Butts or Jasper County is entitled to the larger share of the tax returns of the Central Georgia Power Company. Since the dam was erected on the Ocmulgee River several years ago the company has returned its Butts County property for $750,000 and that in Jasper County for about $100,000. Now Jasper County claims that five-eighths of the company's dam is on its side of the stream and that Jasper should have more of the taxes.

Wilson Frees Man In Shadow of Death

WASHINGTON, May 22.—Compassion for a prisoner said to be in the last stages of tuberculosis and fear that his presence in the Magoffin County jail in Kentucky might endanger the health of the other inmates has caused President Wilson to commute the six months' sentence imposed upon Bryant Combs at Covington, Ky. He will be released immediately.

Combs was convicted of operating a "moonshine" still.

Chicago Suffragist Refuses to Pay Tax

CHICAGO, May 22.—The board of assessors of Cook County to-day began preparations to bring Mrs. Belle Squires into court and force her to pay taxes.

Mrs. Squires notified the board that she dared it to try to compel her to pay any taxes until she was permitted to vote. In order to be permitted to bring the case into court the board assessed Mrs. Squires on $1,000 worth of personal property and added $500 penalty because she presented no schedule.

Tifton Store Burns, With $20,000 Loss

TIFTON, GA., May 22.—The dry goods store of S. and H. Kulbursch was entirely destroyed by fire early to-day. The blaze started in the basement at the rear of the store. Stock and fixtures were valued at $17,500, with $7,200 insurance. The building was owned by J. W. and E. R. Sumner, of Sycamore, and was valued at $2,500, with $2,000 insurance. The origin of the fire is not known.

'STEAM ROLLER' CHARGES IN U.S. ASSEMBLY

Moderator Is Attacked by Prominent Southern Delegate, Who Quits the Sessions.

Continued From Page 1.

Dr. Lyons, at the same time drawing his committee report from his pocket.

Retires From Assembly.

"The moderator has done me the honor to make me chairman of his committee on education," declared Dr. McPheeters, "but I can not stand this. I will place my report in the hands of the clerk of this Assembly and resign as head of the committee. I will retire from the deliberations of this body and make my explanations to my Presbytery."

Dr. McJheeters handed his report to the clerk and hurried from the room.

"The doctor must understand," said Dr Lyons, "that his report is the property of the Assembly, and that he must get the consent of the committee before he can retire. I will entertain a motion."

Dr. Thomas S. Clyce, ex-moderator, arose and moved that Dr. McPheeters be permitted to retire and that the clerk read his report.

Cries of "No! No!" mingled with the voices of Moderator Lyons' adherents shouting in the affirmative.

Recess Ends Uproar.

Half a dozen men gained their feet and clamored for recognition, and Moderator Lyons postponed action on Dr. Clyce's motion until the afternoon session.

Dr. McPheeters' characterization of the manner in which Dr. Lyons conducted the Assembly as "steam roller methods" came immediately after the minority report of the committee on the Federal Council of Churches, presented by Dr. T. M. Lowry, of Memphis, was voted down. When the vote was announced, Dr. McPheeters gained the floor and said he desired to offer a substitute.

Dr. Lyons ruled that the amendment was out of order, and that the question of the adoption of the majority report should take precedence over all other business.

Dr. McPheeters insisted that his amendment was in order, and appealed to Dr. G. B. Strickler, of Virginia, a noted parliamentarian, who sustained his contention.

Charges Political Methods.

"I do not recognize the doctor," declared the moderator. "I explained the rules under which we are proceeding several days ago, and they will be enforced."

Dr. McPheeters turned to the house, and shaking his hand in the air shouted:

"He is using the steam roller like a political convention!"

The moderator's gavel descended and he refused to recognize any one of the dozens of men who leaped to their feet from all parts of the house. He called for a vote on the adoption of the majority report of the committee on the Federal Council of Churches, which recommended that the Southern Church continue its affiliation with that body. A viva voce vote was taken by the moderator, and the report declared adopted.

A standing vote was taken and the majority report declared adopted by a vote of 138 to 27.

Prior to the dispute and the final adoption of the report several addresses were delivered in favor of each report. Dr. T. S. Clyce, retiring moderator, and Dr. Thornton Whaling, of South Carolina, spoke in favor of the adoption of the majority report and the continuation of relations with the Federal Council. Dr. T. M. Lowry pleaded for the adoption of the minority report.

Reference to Dr. Shailler Matthews, of Chicago, president of the Federal Council, whose incumbency has formed the basis of much of the opposition to the Southern Church continuing in the Council, was made by Dr. Clyce and Dr. Whaling. Both declared that Dr. Matthews was but a mere incident, who easily could be brushed aside. Dr. Clyce urged action, protesting the re-election of Dr. Matthews and against undue political activity on the part of the Council.

United Assembly Adopts New Financial System.

What was termed the "greatest forward step in the history of the church" was taken at the closing session of the United Presbyterian Assembly Thursday morning, in the organization of the "Missionary and Efficient Committee."

This committee will principally act as a clearing house for all funds of the church. It absorbs the Ways and Means Committee, which has been in existence for 50 years, and the "Million-Dollar Committee."

The Missionary and Efficiency Committee will be composed of representatives of each of the boards of the church. An "every member canvass" for funds will be inaugurated by the new committee.

Congregational treasurers will be required to make monthly remittances of all mission funds to the financial agents of their respective presbyteries, and the financial agents must remit in turn to the Missionary and Efficiency Committee on the 10th of each month. The committee will remit on the 20th of each month to the treasurers of the various boards. Monthly statements will be published of all funds received and disbursed.

A new motto for the coming year was adopted. It was proposed by Dr. John A. Wilson, of Pittsburg, and is:

"The World for Christ and a Tithe of Our Income for Missions."

Last year's watchword was:

"Twenty-five Thousand Souls for Christ; a Million Dollars for Missions."

A telegram was read from Dr. R. J. Miller, editor for 32 years of The Christian Union Herald, offering his resignation. This periodical was bitterly attacked a few days ago by the Board of Publication. It was not a personal attack on Dr. Miller, however. The resignation was not accepted.

Police Shakeup Threatened.

VALDOSTA.—The suspension of Policeman S. L. Jolly on charges brought by a negro prisoner whom he had arrested, promises to bring about a shakeup in the police department here. The negro says Jolly took from him a small sum of money, which he failed to return.

B. SANDERS WALKER, JR., Macon banker dead from poison he took by mistake a week ago.



Photo by Courtesy of Southern Banker.

PHILADELPHIANS GREET OLD GUARD

Atlanta Battalion First to Arrive for State Fencibles' Centenary Celebration.

PHILADELPHIA, PA., May 22.—Amid a blare of bugles, the Old Guard battalion of the Gate City Guard of Atlanta arrived here at 10:30 o'clock this morning. The visitors were met at the station by the infantry battalion of the Pennsylvania State Fencibles.

The company was escorted by a squad of mounted police and the Fencibles to the Hotel Walton. They marched through the hotel corridors and again to the street, where they received the military salute of the State officers.

The Old Guard then marched to their headquarters at the Continental Hotel. Major J. F. Burke was immensely pleased with the treatment the company had received since they left Atlanta, but he said he believed that many of the men had never been as tired and wearied as they were yesterday and to-day.

"This trip will linger long in the memories of those who had the pleasure of coming," he said. "We have been wined and dined until I am ashamed to look a meal square in the face."

This is the first organization that arrived for the one hundredth anniversary celebration of the infantry battalion of the State Fencibles.

The Atlanta Guards will make an inspection of League Island navy yard this afternoon and will be addressed by several local speakers. More than ten companies from out of town will participate in the reception. To-morrow a monster parade will be held, in which the Gate City Guard will participate.

Savannah Hussars To Honor Old Guard.

SAVANNAH, GA., May 22.—The Old Guard of Atlanta, now on its Northern trip, has accepted the invitation of the Georgia Hussars, one of the exclusive military organizations of Savannah, to be the guests of this command on June 3 on the return trip. The formal acceptance was received to-day.

The Hussars have completed arrangements for the entertainment of the visitors. They will be met at the boat by the Hussars and will be escorted to a hotel, after which they will be entertained with an automobile tour of the city and the Grand Prize course. Later they will be tendered a reception at the Hussars' Club when the famous "club punch" will be served. For the first time in its history the Hussars' Club on this occasion will be opened to ladies.

The Old Guard will leave Savannah at 9 o'clock the same evening for Atlanta. The Hussars, mounted, will act as their escort to the depot. (

J. P. Morgan's Son Boat Crew Captain

BOSTON, May 22.—Junius Spencer Morgan—"Silent" Morgan as he is known at Harvard—has been elected captain of the junior class crew, it was announced to-day.

Young Morgan heretofore has engaged little in athletics, not because he did not care or have any aptitude, but because his dislike for mathematics gave him a condition which barred him. He worked off the condition last fall and immediately went to work for the crews. He made good and is now captain.

Battleship Is Best Peace Dove, He Says

CHICAGO, May 22.—"Battleships are the best peace doves. Under the present grape juice policy our navy will not long hold its position as second in the world. A phantom navy with ships named 'Friendship' and 'Love' is not the kind of navy we need."

These things were said by former Congressman George Edmund Foss, who was chairman of the committee on naval affairs, in an address last night.

LAST WORDS OF WALKER TELL WIFE OF LOVE

Macon Man Loses Brave Fight Against Poison—Dies Just One Week After Fatal Mistake.

By FRANC MANGUM.

MACON, GA., May 22.—B. Sanders Walker's last words were endearingly addressed to his wife, who sat at his bedside, holding his hand, until the end came Thursday morning at 1:35 o'clock.

Wednesday afternoon, in his last moment of consciousness when he roused from the heavy stupor in which he had lain all day, Mr. Walker pressed his wife's hand and said, faintly: "I love you, Marie." He never spoke again. During the night the stupor deepened, and about 1 o'clock this morning the death agony began.

The funeral will take place at Monroe, Mr. Walker's boyhood home, and the present residence of his parents, Mr. and Mrs. B. S. Walker, Sr. The funeral will be held Friday morning.

Dies Just Seven Days Later.

Mr. Walker's death occurred almost exactly seven days from the time he accidentally swallowed the corrosive sublimate tablet, lacking only an hour and a half.

As long as he enjoyed a clarity of mind his mental state was such that he materially co-operated with the physicians in their heroic efforts to save him, but when uremic poisoning developed and his brain became clouded he began to sink.

All hope was abandoned yesterday morning, the doctors announcing that it was only a matter of hours.

Mrs. Walker, haggard and worn as the result of the week's ordeal, is almost prostrated over the tragic fate of her husband.

It has developed that Mr. Walker carried life insurance in excess of $150,000.

Doomed Man Made Brave Fight for Life.

The death of B. Sanders Walker, Jr., ended one of the bravest and most determined fights against death recorded in medical history.

A week ago the young real estate man swallowed a bichloride of mercury tablet, thinking he was taking aspirin. Quickly discovering his mistake, he began a struggle against the spread of the insidious toxin which aroused the wonder of the medical world.

In a few hours after accidentally taking the mercury tablet, which he well knew was a deadly poison, Walker began a game fight for life. He declined to surrender to the apparently inevitable. A stomach pump removed only part of the poison. Attending physicians told him a portion of the tablet was left in his system and that he would die, but he did not give up.

Soon his kidneys became paralyzed, then one failed altogether. The poison had affected the blood and the nerve centers, the remaining kidney was paralyzed and uremic poisoning set in. Still Walker struggled bravely, retaining perfect consciousness and reassuring his heartbroken wife and sorrowing relatives.

Telegrams of sympathy came from far. People as far away as Chicago used long distance telephones to express sympathy.

Prayers Offered for Him.

Inmates of orphans' homes, recipients of Walker's benevolence, held services in his behalf, and Macon churches prayed for him. Physicians worked unremittingly and Walker fought with unparalleled gameness. His nerve kept him alive a week. Then the poison became diffused and he relapsed into the unconsciousness which preceded death.

Mrs. Lucy G. Kelly To Be Buried Here

The body of Mrs. Lucy Grist Kelly, who died in Memphis Tuesday, will arrive in Atlanta Thursday afternoon for interment.

Mrs. Kelly, who was 28 years old, had been a resident of this city prior to her going to Memphis and had many relatives and friends here. Mrs. J. A. Ray, 140 West Alexander Street, an aunt of the deceased, will attend to the funeral arrangements.

Besides Mrs. Ray, Mrs. Kelly is survived by three brothers, Q. W. and W. W. Grist, of Washington, D. C., and C. M. Grist, of New Orleans.

Many Take Tests as Public Accountants

Thursday saw the conclusion of the semi-annual examinations for certified public accountants held in the directors' room of the Third National Bank. Joel Hunter, of Atlanta, chairman of the Georgia Board of Certified Public Accountants, conducted the examination.

He said more men sought places as public accountants this time than in a number of years. He added that the men taking the examination are of a high type.

Herndon's Barber Shop Opens May 26

The formal opening of Herndon's palatial new barber shop will be held May 26 from 3 until 10 p. m., during which time no business will be transacted. At this time the place will be open for the inspection of the public, music will be furnished by an orchestra, flowers distributed to the ladies, while attractive souvenirs will be presented to the men.

This new shop at 66 Peachtree Street has just been completed and is equipped with every modern device and convenience to insure perfect sanitation and antisepsis.

O. H. STARNES, JR., son of Atlanta man, who disappeared May 12 from school he was attending at Barnesville.



Atlanta Schoolboy Strangely Missing

Parents and friends of O. H. Starnes, Jr., have searched in vain for him since his strange disappearance from the Gordon Institute at Barnesville May 12.

The young man's home is Atlanta. His father is O. H. Starnes, who operates a grocery at 245 Marietta Street. He has made a constant search for his son since notified of his disappearance and is greatly worried over the failure to obtain any trace of him.

Young Starnes weighs 115 pounds, is 5 feet 4 inches tall, has light brown hair and deep blue eyes. When last seen he wore a blue serge and gray cap. He had $25.

Griffin Is Aroused By Fire Truck Deal

GRIFFIN, GA., May 22.—Citizens and taxpayers of Griffin are to-day protesting the purchase of an auto fire truck by the City Council despite the opposition of Mayor J. H. Smith. About four months ago the plan to purchase such a machine was first proposed. It has been a bone of contention since. Now that the machine is to be delivered to-day the affair has been reopened.

The taxpayers are objecting to the plan of Council to make a cash payment for the truck, which will deplete the surplus in the city treasury. It is claimed that all city improvements will be at a standstill and obligations of the city that fall due in a month or so will be unprovided for. Citizens are backing up the Mayor in his fight.

Atlanta Boy Scouts To Camp at Dalton

DALTON, GA., May 22.—The Dalton Troop of Boy Scouts is planning for the entertainment of Atlanta and Marietta Scouts who will camp in this city on July 11. The Atlanta troop, under Scout Master Eugene G. Everitt, and the Marietta Troop, under Scout Master Fred Morris, will come by train. Camp will be pitched on Fort Dependable, the Dalton Troop camping with the visitors.

On June 12 the three troops will start on a hike through the country to Chattanooga, by way of Chickamauga Park. The scouts will be guests of officers at Fort Oglethorpe and will spend several days in Chattanooga, returning to Atlanta about July 21.

Churchwoman Calls Atlanta Model City

"Atlanta is, from all outward appearances, a model city," said Mrs. H. C. Campbell, foreign secretary of the woman's board of the United Presbyterian Church, Thursday.

"My observations have been close," said Mrs. Campbell, "and I say authoritatively that Atlanta has less saloons for its size than any city in the country.

"The people one meets on the streets of Atlanta are bright and happy, and this makes my belief doubly firm that Atlanta is a good place to live."

$8.75 Week Needed By Girl in St Louis

ST. LOUIS, May 22.—Eight dollars and seventy-five cents a week is the minimum pay upon which a girl can live in St. Louis, according to women investigators who testified before a Senate committee to-day.

It was said that while scrub women in office buildings got from $20 to $30 a month, yet many girls were employed in stores at $2.50 to $3.50 a week.

CRACKERS BUY EDWARD ALPERMAN FOR UTILITY

Edward Alperman, brother of Whitey Alperman, has been bought by the Atlanta club from the Muscatine club of the Central Association. He will be given a try-out and if he shows anything he will be kept as utility man. If not, he will be passed on to some smaller league.

FOR BRAIN FAG

Take Horsford's Acid Phosphate

Recommended for relief of tired nerves, brain fag and headache following mental strain or overwork. Adv.

ARMY POST SEES PERIL IN WAR WITH JAPS

Orientals Anxious for Clash With U. S., Officers at Fort McPherson Declare.

Officers at Fort McPherson to-day pointed out grave peril for the United States should a war with Japan develop. They were of one opinion that the Japanese could, without much difficulty, capture the Philippines, Hawaii and Alaska, and in three months establish an army on the Pacific Coast which it would take the United States several years to dislodge.

At the same time all agreed that there was no immediate prospect of war or cause for alarm.

"No significance is attached to the transportation of Government troops to the Pacific Coast," emphatically declared Colonel J. F. VanOrsdale, in command of the fort.

"I left Washington only last week, and while the possibility of a war with Japan is far from remote, there is no apprehension in army circles that such a thing may happen.

Not Prepared for War.

"The consensus of opinion among officers of the United States is that matters may be amicably adjusted; at least we hope so, for the United States to-day is in no condition to engage in warfare with Japan.

Emphasizing the unpreparedness of this country Colonel Van Ormsdale said:

"The Japanese would have little difficulty in taking the Philippine and Hawaiian Islands, and establishing a large force of men in Alaska. The Philippine Islands could be taken in less than a week, if Japan were to attack us at the present time. It would take the United States months to regain this possession. The United States could, of course, drive the Japanese out in time, but in our present state of unfitness the Japanese could meantime do a great deal of harm."

Major G. W. Martin, also of Fort McPherson, interposed:

"The Japanese could land a force of men along the Pacific Coast in three months' time, which would take the United States one year to drive out. Suppose the Japanese landed at the present time a large body of men in California. The fitness of the Japanese troops was certainly manifested in the war with Russia and since that time they have increased tenfold in their efficiency and have mastered military maneuvers until there are no better trained troops in the world."

"Suppose they landed," he repeated, "what could the United States do at a moment's notice? Troops would have to be mobilized, volunteers would have to be mustered. The Japanese could destroy every city on the Pacific Coast while we were getting ready. Japan is anxious for a war, and all that keeps her from it is that we have her bluffed. Some day our bluff will be called."

To-morrow annual inspection is on the program at Fort McPherson. At 8:30 o'clock the post will pass in review before the Government staff inspector. Then the six companies will drill. The big field guns will be shown in action and intrenchments will be used.

There are six companies stationed at the post at present. These are Companies A, B, C and D of the First Battalion, and L and M, of the Third Battalion; the regimental detachment and hospital corps.

Companies E, F, G and H, I and K now are stationed at Waco, Ga., 60 miles from Atlanta, on the Southern Railroad.

Provides Suspension Of Prison Sentences

A bill will be introduced in the Georgia Assembly by Senator M. C. Tarver, of Whitefield, to legalize suspension of sentence and provide probation officers.

"I am convinced that the measure, if passed, will cause a reformation of our penal statutes, second only in value to our convict lease system," says Senator Tarver.

"On June 1, 1911, there were 2,688 convicts in the penitentiary, 1,304 were between the ages of 20 and 29 years—practically 50 per cent. It is hard to believe that out of that number of young men, nearly all first offenders, the judges could not have found hundreds that might have been reclaimed by being given, under the guardianship of the law, another chance."

500 Traveling Men Meet at Columbus

COLUMBUS, GA., May 22.—About 500 visitors have arrived for the Grand Council of the Georgia and Florida Division of the United Commercial Travelers, which meets here this afternoon.

Interesting features have been arranged for this afternoon and to-night. The Racine Hotel is the headquarters of the traveling men.

SEWELL'S
SPECIAL SNAPS FOR THURSDAY & FRIDAY
SOLID CARLOAD SNAP BEANS, Per Quart 3 1-2c
SOLID CARLOAD FANCY LEMONS, Per Dozen ... 15c
SEWELL COMMISSION CO.
WHOLESALE & RETAIL. 113-115 WHITEHALL ST.
BRANCH STORE 184 DECATUR ST.

We have **Beautiful Bedding Plants** *3c each.* **Atlanta Floral Co.,** *555 E. Fair Street.*

RECORD CLASS IS GRADUATED BY AGNES SCOTT

"Confession Luncheon" Will Be One of the Features of Commencement Week.

Sixteen pretty young misses will cast off their school-day manners and costumes and assume their places in the world with the graduation exercises to be held at Agnes Scott College next Wednesday morning at 10 o'clock.

Until this momentous occasion comes round, however, the out-going class will be led through a maze of entertainments as unique and auspicious as any ever attending a similar commencement exercise at that or other girls' institution of learning.

Perhaps the most tremulous event of the week will be a "Confession Luncheon," to be tendered her classmates by Miss Allie Candler, vice president of the seniors, at her home in Druid Hills. It is said that on this occasion all the girls who are seriously engaged will "fess up." After the luncheon the entire class will attend an art exhibit by the members of the art class. This in reality will mark the formal opening of commencement week.

School's Largest Class.

Agnes Scott College graduates the largest class this year in the history of the school. This is all the more noticeable because of the fact that the scholastic standard has been raised and the school put in class A of girls' colleges last fall. Only twelve girls' colleges in the United States have this ranking, and only two of these—Agnes Scott and Randolph-Macon, at Lynchburg, Va.—are in the South.

The only degree given by Agnes Scott College is that of Bachelor of Arts, and the following young women will receive it this year: Misses Laura Mel Towers, of Birmingham, Ala., class president; Allie Garnier Candler, of Atlanta, vice president; Helen Maude Smith, of Wauchula, Fla., secretary and treasurer; Frances Dukes, of Quitman, Ga., class poet; Emma Pope Moss, of Marietta, class historian; Grace Lydia Anderson, Decatur; Olivia Ruth Bogacki, Montgomery, Ala.; Kate Hutcheson Clark, Montgomery, Ala.; Mary Lois Enzor, of Troy, Ala.; Elizabeth Frances Joiner, of Hawkinsville, Ga.; Janie Wood MacGaughey, of Atlanta; Mary Louisa Maness, of Decatur; Aimira Eleanor Pinkston, of Greenville, Ga.; Margaret Roberts, of Valdosta, Ga.; Lavalette Kennedy Sloan, of Chattanooga, Tenn., and Florence Smith, of Atlanta.

Song Recital on Saturday.

Saturday evening at 8:30 a song recital will be given in the college auditorium by the music pupils. The Rev. Charles H. Erdman, professor of homiletics at Princeton University, will preach the baccalaureate sermon Sunday morning at 11 o'clock, and at 8:30 Monday night the Glee Club will give its last performance of the year.

At the annual celebration of the Propylean and Mnemosynean Literary Societies, which comes at 8:30 Tuesday night, the question, "Resolved, That the Panama Canal Shall Be Open Without Toll Charges," will be debated.

Wednesday morning at 10 o'clock the graduating exercises will be held, and diplomas will be presented to the 16 members of the senior class. Most of the Agnes Scott girls will leave for their various homes Wednesday night, though several are planning to visit friends in Atlanta for a few days.

'SUFFRAGETTE' NEW ORCHID; IT HAS WAGGING TONGUE

LONDON, May 22.—A new orchid to be shown London this week has been named "Suffragette" because it has a tongue that is always wagging.

Mealtime is Near

Are you smiling? Looking forward with pleasure and a keen appetite—or is your stomach so bad you "just don't care"?
Then, you should try

Hostetter's Stomach Bitters

It assists digestion and makes you "forget" all about stomach ills.

Here's the Prize List in Great Story Contest

Prizes aggregating $250 are offered by The Atlanta Georgian for the best solution of the great serial novel, "The Triple Tie," now running in The Georgian, as follows:

First Prize - -	*$100*
Second Prize -	*50*
Third Prize - -	*25*
Fourth Prize - -	*15*
12 other prizes, each,	*5*

"The Triple Tie" will be run in generous daily installments until June 29, when the final chapter will be published. Synopsis of the last installment is now in the hands of Mr. T. J. Peeples, cashier of the American National Bank.

It will be held by him in a sealed envelope until a committee of three Atlanta citizens not connected in any way with The Georgian may select the winners of the prizes.

Atlanta Charms Alaska Delegate

Eager to Spend His Winters Here

Calls Southland Cool, Sitka Balmy



E. Otis Smith, Sitka, Alaska, delegate, new "booster" for Atlanta.

E. Otis Smith, Who Expected to Broil Here, to Adopt Gate City if Wife Is Willing.

If his wife will let him, E. Otis Smith will spend every winter in Atlanta in the future.

Mr. Smith's home is in Sitka, Alaska, and he is here to attend the Northern Assembly of the Presbyterian Church.

He said Thursday that he came down here in the spirit of a martyr. He expected to boil, blister and fry in the terrible heat of the Southland. He expected to go back to his wife a mere wraith—and when one considers Mr. Smith's substantial type of architecture, the great transformation there would be is apparent. He expected to bear his martyrdom in silence, only hoping that the end would not come before he was able to get back to the cool breezes of Alaska.

Likes Climate and City.

"But," said he, "your climate is not so bad after all. I'm delighted with your climate and with your people.

"My wife came with me as far as Chicago. 'You can go on down there to Atlanta and blister,' she said, 'but I'm going to stay here.' That's where I've got the joke on her, for the weather in Chicago has been just about as hot as it has been here. And when it's hot in Chicago it's HOT. They don't have the cooling night breezes very often that you have here. The people just lie and sweller, and in the day time they drop here and there about the city from heat prostrations.

Sitka and Atlanta Maligned.

"Atlanta and Sitka have been much maligned. People represent Sitka as a place where the mercury is always about 40 degrees below zero, and those who don't know anything about Atlanta say that the heat is unbearable down here. I just want to hear anyone making either of these statements in my presence.

"As a matter of fact, we have very little zero weather in Sitka, and you might not believe it if I told you that we had to go out of the city for part of our summer's supply of ice last year.

"I'm going to come down here every winter in the future—that is, if my wife looks favorably on the plan. She casts the deciding vote on every question in our family. If I can just get her down here once, I know it will be in the affirmative."

Chambers' Romance Characters to Wed

BALTIMORE, May 22.—The engagement has been announced of Miss Suzanne Carroll, daughter of Mrs. J. Howell Carroll, who lives in New York when she is not abroad, to Major John Phillip Hill, United States District Attorney here.

The father of the bride-elect was the late John Howell Carroll, who was Consul at Cadiz, Spain, and who died at Mentone, on the Riviera. She is a direct descendant of Charles Carroll of Carrollton. Through her mother she is descended from the Rogers, Dulanys and Graftons. Major Hill is a member of the Bancroft family.

"The Gay Rebellion," by Robert W. Chambers, is dedicated to Miss Carroll and Major Hill is mentioned as "J. H." They are both friends of Mr. Chambers, whom they often visit at his country place on Long Island.

'Ohio Aided Wilson Only to Beat Harmon'

CINCINNATI, May 22.—The Cincinnati Times-Star, owned and edited by ex-President Taft's brother, Charles P. Taft, editorially says, under the caption, "Federal Patronage in Ohio:'"

"There is no doubt that the better elements of the Democratic party in Ohio supported former Governor Harmon for the Presidential nomination. Professional lobbyists had no use for the man who assisted in driving them from the State house at Columbus. These men supported Woodrow Wilson, not because of any love for him, but because he was the most convenient opponent of Harmon. They know of no more graceful compensation than the slices of pie that must soon be handed out."

Wireless Religious Service in Mid-Ocean

WORCESTER, MASS., May 22.—When the Rev. Dr. Andrew Burns Chalmers, of Plymouth Congregational church sails from Boston on the Cymric for Liverpool to supply the pulpit of the Soho Hill congregational church in Birmingham, England, the Rev. Dr. James Wylie, pastor of the Soho Hill church, will sail from Liverpool on the Arabic to supply the pulpit of Plymouth church.

The two ministers expect to pass each other in mid-ocean and plans are being made to have a joint service by wireless as the steamers pass each other.

Neither minister has seen and neither expects to see the other.

Buys a Townsite To Retain Privacy

REDLANDS, CAL., May 22.—Miss Olivia Eggleston Phelps Stokes of New York, widely known for her gifts to Yale and Columbia and for other public benefactions, has a strong desire for privacy.

Miss Stokes has just won a fight to keep her winter estate at Oaklands exclusive. A real estate firm, it is reported, bought an adjoining tract and laid out a bungalow townsite at $6,00 a lot. Miss Stokes got busy, but the price of lots advanced to $1,100, it is said, before she had bought the last one and thus secured the privacy so much prized.

ACCUSED WOMAN RELIES ON INSANITY DEFENSE

COLUMBUS, GA., May 22.—The trial of the case of Mrs. May Radcliff, charged with killing her husband, George M. Radcliff, a Columbus merchant, which was to have taken place Wednesday, was postponed until Friday in order to give experts an opportunity to make a test as to her sanity.

Since her confinement in Muscogee County jail, Mrs. Radcliff has had convulsions constantly, and her attorneys maintain that her mind is unbalanced. They desire to have a thorough test of her sanity made before entering upon trial.

NAB RICH ELOPERS AT ELLIS ISLAND

NEW YORK, May 22.—Surrounded by more than 600 poverty-stricken and poorly clad immigrants, Carlos Dominguez and a beautiful, stylishly dressed French girl who eloped with him from Paris were taken to Ellis Island to-day for investigation by a special board of inquiry.

The couple had $50,000 in gold with them and begged to be allowed to charter a special boat, but this request was refused and they were taken on the immigrant yacht Pallas to the island. It is expected that Dominguez, who is an attache of the Mexican Legation in Paris, will be allowed to continue to Mexico City, while the girl will be sent back to France on the Kaiser Wilhelm II.

The young woman's mother cabled to the United States authorities to detain her daughter. The authorities refused to give the girl's name, but said she came from a very rich and old aristocratic French family in Paris.

RESINOL CURED ITCHING ECZEMA

Too Terrible to Describe. Tortured by It Since Childhood.

Washington, D. C., Feb. 12, 1913. "Since early childhood I have suffered untold misery with that terrible torture eczema, on the backs of my hands and fingers. I have spent hundreds of dollars on treatments and consultations and bought every known remedy, but could not be cured. My hands would crack open, ofttimes showing the ligaments, and the skin would stick to the inside of my gloves.

"The itching was too terrible to describe and sleep was possible only when in an exhausted condition. This winter I had given up all hope of ever finding a cure, when I heard of Resinol and purchased some. The results were perfectly marvelous. I used three jars of Resinol Ointment, with Resinol Soap, and my hands are perfectly cured. I can not find words strong enough to praise Resinol and what it has done for me. I wish everyone needing relief from that stubborn and torturing affliction would give Resinol a trial. I shall be pleased to answer any inquiries." (Signed) Mrs. Harry O. Jarboe, 621 E St., N. W.

You can try Resinol free, for skin eruptions, pimples, dandruff, stubborn sores, boils or piles. Sold by practically every druggist, but for trial write to Dept. 24-S, Resinol, Baltimore, Md.

SPECIALIST HERE CALLS TURTLE 'CURE' FAKE

Dr. E. C. Thrash, Who Watched Friedmann Work, Warns Atlantans Against His Treatment

Dr. E. C. Thrash, tuberculosis specialist of Atlanta who went to New York and watched demonstrations of Dr. Friedrick F. Friedmann's reputed cure, Thursday made public a signed statement branding Dr. Friedmann a charlatan and a faker. He said that Dr. Friedmann was making direct proposals to administer his treatment to hopeless cases for enormous sums, which was nothing short of a swindle.

Dr. Thrash gave out his statement, he explained, because of numerous requests for advice from persons in and around Atlanta who were considering taking the Friedmann treatment.

Why He Warns Public.

A woman whose son is in the last stage of tuberculosis of the lungs and bowels came to his office, he said, and explained that Dr. Friedmann had wired her that he would send a man to Atlanta to administer the treatment for $2,500. Dr. Thrash said the treatment would be worthless in such a case.

He said:

"The American public is now having perpetrated upon it one of the worst frauds of the age, and no means should be spared to protect it against this scheme."

Reviewing his observations of the demonstrations and the lack of any positive conclusions on the part of the Government commission as to the value of the treatment, he concluded as follows:

"Knows Treatment Useless."

"The reason of my statement in the outset that a fraud is being perpetrated is not because I can say with positive assurance that the remedy is worthless, but because he makes a straight proposition to give the treatment to a hopeless case without even having seen the patient. Without any knowledge as to whether it would be unwise to give the remedy, he makes a proposition to give this patient one treatment which should be administered at $25 to $100 and charge that patient $2,500 for the service—a service which, if he is a man of any intelligence, he knows is worthless, and if he has no intelligence, he does not deserve to be recognized."

Old Greene-Gaynor Litigation Reopened

LYNCHBURG, VA., May 22.—The long-drawn-out litigation which grew out of the Federal Government's fight to recover funds stolen in the Greene-Gaynor-Carter graft case at Savannah, Ga., was renewed here this week when Mrs. Mary C. Leary, of New York, through counsel, filed a bill of intervention in the United States District Court whereby she hopes to secure possession of $40,000 worth of stocks of the Norfolk and Western Railway.

White City Park Now Open

HAVE YOU EVER NOTICED

how uniformly courteous and obliging our telephone operators are in answering your calls?

There's a reason for it. We have a special system of rewarding efficiency and courtesy, with the result that our operators are encouraged to take a pride and interest in their work.

Atlanta Telephone & Telegraph Co.

Every Woman

is interested and should know about the wonderful Marvel Whirling Spray Douche



Ask your druggist for it. If he cannot supply the MARVEL, accept no other, but send stamp for book.
Marvel Co., 44 E. 23d St., N.Y.

SEE OUR OTHER AD ON PAGE 5

M. RICH & BROS. CO.

Stirring Friday and Saturday Sales in the

Famous Center Aisle --- "The Little Street of Specialty Stores"



Rich's famous center aisle is practically a street of specialty stores. All of these stores or departments have an old-fashioned outclearing of stocks for Friday and Saturday. A glance at the appended price lists shows how extraordinary the savings. Some of the goods will surely be gone by Saturday—better come Friday. Sales start at opening of the doors. (No phone orders.)

$1 to $1.50 Sterling Silver Bar Pins

Clever suggestions here for graduating favors. Hand-engraved pins, filigree, and set with fine brilliants or imitation pearls.

$1.50 Silver Card Cases & Vanities 89c



Genuine German silver card cases and vanities, variously in plain or chased designs. Have long link chain attached. With leather or metal inside fittings.

$1.50 Lavallieres 69c

These smart looking lavallieres have German silver chain with the fashionable platinum finish. Further enriched with pendants of cut crystal. A wonderful value.

$2.98 for $5, $6, $7.50 and $8 lavallieres. Sterling silver chains with attached pendants set with finest quality brilliants or baroque pearls.

$7.98 for $12.50 to $15 solid gold 10-karat lavallieres with attached pendant set with real diamonds, baroque pearls or precious stones.

$2 to $5 Gold Brooches at $1

Solid 10-karat gold brooches in plain and filigree designs. Some enameled; some set with pearls; some with real or semi-precious stones.

$1 to $2 Watch Fobs 50c

Watch fobs for men or women, with gold-plated, gold-filled or gold-front fob. Values $1, $1.48 and $1.98.

$1.50 Cloisonne Pins 39c

Sterling silver Cloisonne enamel brooch pins. Sterling silver base, with Cloisonne enamel top.

$1 to $1.50 Clocks 39c

A clearaway of fine imported clocks for travelers, mantelpieces, rooms, etc. All small sizes, from about 5 to 9 inches high. Guaranteed timekeepers. Variously in brass, nickel, wood or in leather cases. Choice, only 39c.

$2.50 Rings 98c

Sterling silver shirt waist rings set with real stones—jades, turquoise, matrix, etc. Former prices $1.89, $2.50 and $3. Now at 98c.

$6 & $8 Rings $2.98

Sterling silver rings set with real coral cameos in clear cut designs.



Extraordinary Outclearing of Jewelry at 10c

50c Cameos, clear cut designs, 10c.
50c scarf pin sets, gold plated, 10c.
25c gold top bar pins, medium sizes, plain and beaded edge designs, 10c.
25c initial scarf pins and tie clasp sets, heavy gold plated, hand engraved, 10c.
25c to 50c gold plated French grey fancy stone mounted sash pins, 10c.
25c sterling silver hat pins, 10c.
25c to 50c gold plated filigree and stone mounted brooches, 10c.
25c and 50c brooch pins, 2 pin sets and bar pins. Composed of rhinestones, set in aluminum base, 10c.
25c to 50c brooch pins, belt pins and sash pins. Gold plated, oxidized, plain and filigree with stone mountings, 10c.
25c shirt waist rings, with settings of clusters of pearls and brilliants, 10c.
25c to 39c long neck or fan chains in coral, turquoise and iridescent crystals, 10c.

10c

(Main Floor)

In Toilet Goods Save Thus:

3 Bars of 5c Fairy Soap at **10c**

10c Rose De Glycerine Soap 5c

29c for 50c white ivory combs, all coarse teeth or coarse and fine combinations.

19c for 25c and 35c hard rubber combs.

3c for 5c and 10c bristle nail brushes with wood backs.

19c for 25c manicure outfits, including file, pincers, emery boards and manicure sticks.

20c Rich's Rice Powder at 8c

5c Bars of Toilet Soaps **2c**

19c for 25c to 50c wood back buffers with detachable chamois covers.

8c for 15c Nadinola talcum powder.

42c for 50c Madame Isbell's face powder, all colors.

42c for 50c Madame Isbell's Turkish bath oil.

17c for 25c "Spiro" powder. Prevents odor from perspiration.

12c for 25c Sanitol Tooth Powder or Paste

50c Stationery

A very clever box of stationery, each sheet and envelope embossed with "Atlanta, Ga." Box complete, 19c. **19c**

19c for Rich's 25c Persian Lawn stationery of 50 sheets fine paper and 50 envelopes to match.

10c for Whiting's 25c stationery of 24 sheets and 24 envelopes to match.

5c for 15c and 20c envelopes of good quality. Linen finish.

19c for Gilt Edge playing cards.

Peroxide

4 oz. 6c; 8 oz. 9c; 16 oz. 15c.
Worth 10c 15c 25c

19c for 25c Wright's or Shinon silver cleanser.

5c for 10c and 15c Celluloid baby buttons, white, pink or blue.

Royal Society Package Goods at Half Price

Discontinued patterns from the Royal Society Co. Each piece in individual package with sufficient threads for finishing.

Included are centerpieces, squares, scarfs, baby dresses, lingerie, pillow tops, art novelties of all kinds. Just half the regular marked price.

(Main Floor, Center)

Big Sale of Stamped Goods

You will be pleased with the quality of the pieces and the little price. Choose from

50c, 35c and 25c pillow tops—stamped on linen, burlap, linen crash and art denims.

25c centerpieces—all linen, prettily stamped, easy to work. Stamped for French, eyelet and heavy embroidery.

25c aprons—semi-made of lawn, prettily lace trimmed.

19c laundry bags—stamped on mercerized repp, in tan or white.

10c

Sale of Notions & Dressmakers' Helps

5c Braids 1c
Mercerized lingerie braids, in white, pink or blue. 6 yds. to piece for 1c.

25c Braids 10c
Scalloping braids, 6 yds. to bolt. All white or white with colored edge.

20c Hair Pins 9c
English hair pins, cabinet size; 200 black hair pins to cabinet.

10c Elastic 5c
Cotton elastic in all widths. White or black. Always 10c; for 5c.

Three 5c Slip-out collar supporters, 4 on card, 3 cards for 10c.
Three 5c Warren's collar foundations, white or black net or chiffon, for 10c.
25c Nickel skirt markers and hem gauge combined
Ladies' seamless sanitary napkins, 3 for 10c.
5c lisle corset laces, 3 for 10c.
5c brass safety pins, all sizes, assorted on card, 3 cards for 10c.

10c

2c for 5c handy pin sheets. Jet heads, white or black.

1c for darning cotton (soiled), plain or mercerized.

1c for 5c mercerized crochet cotton, black or navy blue.

15c for ladies' 25c "SEW-ON" hose supporters.

8c for 15c ladies' sanitary belts.

25c for ladies' sanitary dress protectors.

9c for 15c silk seam binding; 9-yard pieces. Black, white and colors.

18c for West's 25c electric curlers. 5 on card.

39c for one dozen ladies' seamless sanitary napkins.

17c for 25c ladies' adjustable sanitary girdle.

6c for 10c mercerized lingerie tape. 10-yard pieces; white, pink or blue.

M. RICH & BROS. CO. M. RICH & BROS. CO.

ENGLAND THINKS MILITANT WAR IS CURBED

Real Leaders of Militant Suffragettes Sick in Hospitals and Under Criminal Charges.

Special Cable to The Atlanta Georgian.

LONDON, May 22.—With the two real leaders of the militant suffragettes sick in hospitals and under criminal charges, Home Secretary McKenna believes the Government is in a fair way to break the backbone of the violence campaign.

Mrs. Emmeline Pankhurst, commander-in-chief of the militants, and her first lieutenant, Mrs. Flora "General" Drummond, are ill, and the chief adviser of the Women's Social and Political Union, Miss Sylvia Pankhurst, is a political exile in France.

Faces Seven Years in Cell.

It will be nearly seven years before Mrs. Pankhurst will be at liberty again, having been sentenced that length of time for conspiracy and inciting riot. The trial of Mrs. Drummond was interrupted by sickness.

While the Government is hoping that the wave of suffrage violence is weakening, the vigilance of Scotland Yard will not be relaxed. Extra guards were to-day placed over the persons of officers of the Government in consequence of the discovery at Cardiff, Wales, of a suffragette conspiracy to hurt Mr. McKenna.

Incendiaries Are Active.

There were several incendiary fires early to-day in and about London. At Fulham $15,000 damage was done to the plant of the Westminster Improved Paving Company.

The police believe that the fires were set by persons in the employ of the Women's Social and Political Union. Suffrage literature was found at the scene of each blaze.

Beer Men Endorse Note of Detective

AUGUSTA, GA., May 22.—Augusta has a little police scandal.

John S. Carswell and S. J. Rouse, near-beer dealers, were indorsers on a note of Detective A. J. Matthews for $500. An Augusta bank renewed the note when it came due at the expiration of six months, and later there were two other renewals. The bank finally demanded that it be paid, suit being entered against Matthews and his indorsers.

Matthews left here three weeks ago on his vacation, before the note scandal came out. Although he was expected back within ten days, he has not returned. The Police Commision has just discharged him and elected Sergeant Whittle as a detective in his place.

Asks $1,600,000 U. S. Armor Plate Plant

WASHINGTON, May 22.—Senator Ashurst announced that he would introduce a bill at to-day's session of the Senate appropriating $1,600,000 to build an armor plate factory to be run in opposition to the armor plate trust.

"This bill, if enacted into law, will once for all put at rest the nefarious activities of the armor plate trust," said Senator Ashurst. "Furthermore, I believe it will prove my charge that the trust has grossly overtaxed the Government for the manufacture of armor plate."

JUDGE LINDSEY RECOVERS; YEAR'S REST IS ORDERED

DENVER, May 22.—Although Judge Ben B. Lindsey is out of danger from his recent operation for stomach trouble at a sanitarium in Battle Creek, Mich., his physicians have told him that it is necessary for him to have a year's rest before he will recover entirely.

The Judge thinks it probable that a few years' work followed up at the present would be better than several years more after taking a year's rest.



Cleans Like Magic

NOTHING can equal Absorene for quick, easy and thorough cleaning. It acts like magic. Dull, dark, grimy wall paper is made to look like new—fresh and inviting. The soiled-darkened window shades that you are about to throw away can be cleaned and used for a long time to come.

Absorene

Wall Paper Cleaner

is so easily used—simply wipe the wall or shade once with Absorene and the dirt and grime is absorbed. Absorene is ready to use—no mixing or fussing—and it leaves no dirt or litter behind it. There is no hard work—no drudgery—no rubbing. And Absorene is absolutely harmless—it can not harm either the hands or most delicate fabrics. A large can costs but 15c.

For Sale By

JACOBS' PHARMACY CO.

10 Stores.

Absorene Mfg. Co. Makers St. Louis, Mo.

Makers of H B H Paint Cleaner—Red Cedar Meal

Actress Brands Wasting of Talent as Crime

'Answer Big Call,' Urges Miss Gladys Hanson



Miss Gladys Hanson, noted Atlanta actress, who tells what makes for success on stage.

Declares Duty to Parents Should Be Considered, but Not Allowed to Doom Career.

Here are the things Miss Gladys Hanson says make for success on the stage:

Earnestness.
The power to forget self.
A good director.
Understanding.
Honesty.
Beauty good—but not essential.
Poise.
Charm.
The capacity for hard work.

"There are so many mistaken sacrifices in life. Big brains go to rack and ruin because people have been taught to believe that it is their duty to do certain things or to obey older heads, regardless of whether it ruins their own lives or not."

Gladys Hanson, Atlanta's very own actress who is the leading woman in Belasco's "The Governor's Lady," was talking of the pity of wasted talent that she said one continually met on every corner in everyday life.

"If a person feels within the call to do a big thing, it's absolutely wrong for her deliberately to turn her back upon it. It's almost criminal for her to allow anything to interfere with her carrying it out, wfthout it can't possibly be helped."

Describes Her Ups and Downs.

Miss Hanson, in the music room of her Cleburne Avenue home, had drifted to her subject following an intimate account of the ups and downs of her stage career during the past six years. She had spoken of how the real values of things had opened to her with each experience; told of the brilliant theatrical season just closed in New York; and of the big people she had met.

"I do not mean that people—or children, of whom I am speaking particularly, of course—have no duty at all to parents or guardians, or that they should walk roughshod to a career no matter what the consequences nor what it may cost others. But I do think, with proper thought brought to the problem, a way could be found that children might do their full duty and yet their development be accomplished along with it. The effort might be made, anyhow."

Some Mothers Are Selfish.

"For instance in the case of a young girl or boy having a mother to support, it is very beautiful that they want that mother comfortable and are willing to sacrifice themselves in the cause; but while not always the case, of course, very frequently mothers are selfish if they sit down and meekly accept the sacrifice. Mothers or others should realize they are using and perhaps wasting a young life with big possibilities. And they should leave no stone unturned to see if some way can not be arranged that the child's education can go on and its latent talents be developed.

"There are usually many things that can be done—for where there is a will there is a way. The trouble with most people is they follow the line of least resistance. Of course, every case is different, but a mother, we will say, might help by also going to work if she were able, or making some other little turn, such as living with relatives for a few years, until the child is able to command a good salary.

Take it this way: Suppose she had the sentiment that made a child no child. Wouldn't she have to manage some other way? Then why not help the child that much? There is this, too: If she doesn't, she is sacrificing her child, with all the prospects of its youth, to a life that has practically done its work."

Miss Hanson said she appreciated "stick" and the mother lean—but she could not appreciate the fact of the little undeveloped soul.

"As for an education," she declared, "when a person makes up his mind to it, there'll be a way to get through. There always has been for people in earnest. Others before him have proved that. He may have to work his way by doing unpleasant tasks, but he will be all the stronger for it. And his mother should encourage him to climb."

The actress said she knew of an instance where a man could have, perhaps, become something great in the world if it hadn't been that his parents refused to listen to the idea of going out of their home town or letting him go when his big opportunity came. The result was he stuck to a little job throughout his life till he became an old man himself. He never married, because they never wanted him to. He ruined his life for no legitimate reason—he could have supported those parents anywhere he might have been. But the world shouted that he had done his duty when they finally passed away.

"As for children's wanting to do big things and failing to do them because their friends never went into the world, or because their fathers and mothers object for no specific reason, or want them to do something else, I have no patience," Miss Hanson said.

"If parents will not consent to their careers, I do not advise children going headstrong about their own way until they get older. They will then be able to look at things more clearly, and if they still want to be or do certain things, let them take matters into their own hands and go ahead. As I said before, there will always be some way to do it."

Miss Hanson declared that parents so frequently made the mistake of trying to force their boys and girls to follow some line that they themselves wanted to when they were young, and perhaps never had the opportunity—or never took it if they did have it.

"A child should be allowed to do what he likes because that is usually what he is adapted to. If he likes a certain thing he will work all the harder to make a success of it.

"But no matter whether rich or poor, real yearning should never be stilled. The big call should be answered. Pride nor prejudice, ancestry nor the lack of it, should interfere. Let children discuss their heart desires with their parents, and develop themselves. Or if they have no ambition let the parents stir on to it. Sitting with folded hands is deplorable. Development is the highest thing—and nothing else outside of goodness matters."



THE DOCTOR'S ANSWERS ON HEALTH AND BEAUTY QUESTIONS

By DR. LEWIS BAKER.

The questions answered below are general in character; the symptoms or diseases are given and the answers will apply to any case of similar nature. Those wishing further advice, free, may address Dr. Lewis Baker, College building, College-Ellwood streets, Dayton, Ohio, inclosing self-addressed, stamped envelope for reply. Full name and address must be given, but only initials or fictitious name will be used in my answers. The prescriptions can be filled at any well-stocked drug store. Any druggist can order of wholesaler.

"Anxious Wife"—Give 10 to 15 drops of the following in water an hour before each meal and your child will soon be cured of bed-wetting: Comp. fluid balmwort, 1 oz.; tincture cubebs, 1 dram; tincture rhus-aromatic, 2 drams.

* * *

"La Rue" writes: "For many years I have suffered with stomach and bowel trouble which has been caused by a severe case of catarrh. My blood is also in poor condition. What can be done for me?"

Answer: If you follow the directions given below you will soon be well and strong again. Obtain the following from any well-stocked drug store and mix by shaking well, then take a teaspoonful four times daily: Syrup sarsaparilla comp. 4 ozs.; comp. fluid balmwort, 1 oz.; fluid ext. Buchu, 1 oz. Use in connection with this the following local treatment: Get a 2-oz. package of antiseptic vilane powder and make a catarrh balm by mixing one ounce of lard or vaseline with a level teaspoonful of the powder and use in the nostrils daily. Also make a wash of one pint of warm water and one-half teaspoonful of Vilane powder and use two or three times a day until the nostrils are thoroughly cleansed and your trouble will soon be gone.

* * *

"Elsie M." writes: "I have such short, stringy, straggling hair and my scalp is full of dandruff. Please advise what to do."

Answer: The best advice I can offer is simple. Get at a well stocked drug store a 4 oz. jar of plain yellow minyol, directions accompanying, and use it regularly. It promotes a healthy, vigorous growth of hair and cures dandruff, itchy scalp, lustreless hair and stops falling hair. If the hair is harsh and straggling it restores a soft, fluffy appearance, and brings back the lustrous natural color.

* * *

"Hazelle" says: "I would certainly appreciate something that would increase my weight and take away that languid feeling which I am subject to most of the time. My blood is weak and watery and my appetite is poor."

Answer: Your condition is very easily overcome if you will follow the directions given below. Ask your druggist for three-grain hypomelane tablets and take according to the directions and your weight will increase. These tablets promote assimilation, absorption and aid digestion, transform the complexion and figure. They are prescribed by physicians and are perfectly harmless. They should be taken regularly for several months and you can depend upon gaining flesh and that languid feeling will vanish completely.

* * *

"D. K. G." writes: "My rheumatism is getting worse all the time. I am getting so stiff that it makes it very hard for me to get around."

Answer: Do not worry about your rheumatism as that can be very easily cured by using the following: Get at the drug store the ingredients named and mix thoroughly and take a teaspoonful at meal time and again at bed time and you will soon be entirely cured of that disagreeable disease, rheumatism. Purchase 3 drams of iodide of potassium; one-half ounce of wine of colchicum; 4 drams of sodium salicylate; 1 oz. comp. fluid balmwort; 1 oz. comp. essence cardiol, and 5 ozs. of syrup sarsaparilla. This has cured thousands and I am sure it will cure you.

* * *

"Musician" asks: "Can you tell me how to overcome a bronchial trouble which manifests itself after singing by a tickling in the throat, hoarseness and a slight cough?"

Answer: Obtain a bottle essence mentholaxene and use it pure, or make into a cough syrup by mixing with ordinary granulated sugar syrup or honey. Directions for use and how to make accompany the package. It makes a full pint of effective pleasant cough syrup and cures all throat and bronchial trouble.

* * *

"Mrs. G. B." writes: "I suffer a great deal with stomach disorders. Heavy feeling after eating, heart palpitation, wind and gas on stomach, etc. Am restless and irritable. Afraid to eat a hearty meal. Sometimes great pain. I fear appendicitis."

Answer: The neglect of constipation and indigestion is the most frequent cause of appendicitis. It is better to prevent than to cure by an operation. I advise that you obtain tablets triopeptine and take according to directions accompanying same. The carrier tablets are pink, white and blue to be taken morning, noon and night respectively. I think many cases of appendicitis may be prevented by using triopeptine intelligently.

* * *

"Mrs. C. C." writes: "Can you prescribe a tonic for one who is sleepless, nervous, hysterical, thin and getting thinner? Have little appetite and am restless day and night."

Answer: The following if used for several weeks will gradually restore and strengthen your nervous system: Compound syrup of hypophosphites, 5 ozs.; tincture cadonenne, 1 oz. (not cardamon). Mix, shake well and take a teaspoonful before each meal.

* * *

"Poor H." writes: "My health is very poor on account of a long-standing constipation. I have to use pills or something all the time. Can you prescribe something to take that will cure chronic constipation?"

Answer: Constipation is probably the cause of more illness than any other thing. Most remedies only relieve the trouble and never cure. I always prescribe three-grain sulpherb tablets (not sulphur tablets), and have found them most reliable and gradually curative. They act pleasantly and tone up the bowels and liver, while purifying the blood.

* * *

K. K. K. asks: "I am growing more stout as I get older and weigh 60 pounds too much now. I am alarmed and want to reduce. Please advise what to take."

Answer: You need not be alarmed if you will begin taking 3-grain arbolene tablets. These tablets reduce usually at the rate of a pound a day after the first few days. Any druggist can supply them in sealed tubes with full directions.

State Treasurer Puts City Savings In Receiver's Hands

W. J. Speer, State Treasurer, Thursday placed the City Savings Bank, 17 East Alabama Street, in the hands of a receiver, Attorney L. F. McClelland was appointed receiver.

Almost two months ago, the bank, fearing a run, voluntarily placed itself in the hands of the State Banking Department. The examiners went through the books of the institution and declared it to be solvent. The department announced that the directors could take such course as they saw fit—either reopen for business, sell or seek a voluntary receivership.

The City Savings has been bargaining with other financial institutions in the city in an endeavor to have them buy the bank and pay off depositors.

Negotiations, apparently, have been unsuccessful.

White City Park Now Open

PLATES Made and Delivered Same Day



DR. E. G. GRIFFIN'S

GATE CITY DENTAL ROOMS

24½ Whitehall Street

(Over Brown & Allen's)

Gold Crowns $4--Bridge Work $4

All Work Guaranteed

Hours 8-6 Phone M. 1708 Sundays 9-1

After the Experiment—

WHITE TRUCKS

Fill Out the Fleet

The country's greatest concerns, seeking the most efficient truck for their individual needs, often experiment with several different makes.

This explains the duplication of the names of prominent firms in the lists of owners quoted by various truck manufacturers.

Learn which truck stopped at the experimental stage—*which truck is completing the fleet.*

There are thirty-five hundred White Trucks in service today. A large majority of them are repeat orders.

Promise may have placed the experimental trucks—White performance obtained the subsequent reorders.

Here are a few of the many White owners who own many White Trucks.

407 White Trucks are owned by 95 Department and Dry Goods Stores, such as:

B. Altman & Co., J. N. Adam & Co., T. Eaton Co., Ltd., Marshall Field & Co., Gimbel Bros., A. W. Gamage, Ltd., The Higbee Co., Joseph Horne & Co., Boggs & Buhl, Inc., The Hub, Hudson's Bay Co., Kaufmann Bros., McCreery & Co., Mandel Bros., The Rosenbaum Co., Sanger Bros., Stern Bros., etc.

127 White Trucks are owned by 59 Coal and Ice Companies, such as:

The Atlantic Ice & Coal Corporation, C. L. Amos Coal Co., Bohlen-Huse Ice Co., Burr Bros., Inc., Consumers' Ice Co., Curran & Burton, Inc., Northwestern Fuel Co., Staples Coal Co., Union Ice Co., Zettlemeyer Coal Co., etc.

236 White Trucks are owned by 126 Express and Transfer Companies, such as:

The American Express Co., Anto Delivery Co., B. & O. Transfer Co., Chicago & West Suburban Express Co., Shaw Transfer Co., Tacoma Transfer Co., Wells-Fargo & Co., etc.

256 White Trucks are owned by 93 Municipalities, States and Governments, such as:

The Cities of Atlanta, Baltimore, Boston, Cleveland, Detroit, New York, Newark, Philadelphia, Pittsburgh, St. Paul, San Francisco, Seattle, Savannah, the States of Massachusetts, New York, Ohio, Pennsylvania, and the Governments of Brazil, Russia, the United States, etc.

165 White Trucks are owned by 103 Grocery Companies, such as:

The Bell Co., J. B. Blood Co., Chandler & Rudd Co., W. E. Drislane & Co., W. M. Hoyt & Co., W. P. Southworth Co., Jordan Stabler Co., West Coast Grocery Co., etc.

151 White Trucks are owned by 80 Transportation Companies, such as:

The Chicago Motor Transportation Co., Huntington Auto Transit Co., Pittsburgh Auto Transit Co., Perth Amboy Transportation Co., Rapid Transit Co., Schenectady Transportation Co., etc.

48 White Trucks are owned by 16 Rubber Companies, such as:

The Continental Rubber Works, Firestone Tire & Rubber Co., Diamond Rubber Co., B. F. Goodrich Co., Goodyear Rubber Co., Michelin Tire Co., Miller Rubber Co., Ohio Rubber Co., etc.

114 White Trucks are owned by 46 Gas & Electric Companies, such as:

Bell Telephone Co., The Central Union Telephone Co., Consolidated Gas, Electric Light & Power Co., Greenfield Electric Light & Power Co., Peoples Gas Light & Coke Co., Southern Bell Telephone Co., Toronto Electric Light Co., Ltd., Western Electric Co., etc.

This White Radiator leads the way wherever trucks are used. The greater number of White Trucks in service proves their superior efficiency in every variety of motor transportation.

278 White Trucks are owned by 138 Manufacturing Companies, such as:

The American Can Co., American Steel & Wire Co., Aluminum Castings Co., B. T. Babbitt, Inc., Brunswick-Balke-Collender Co., Cleveland-Akron Bag Co., Coes Wrench Co., The Crane Co., Interstate Foundry Co., Lake Erie Iron Co., National Cash Register Co., National Casket Co., Postum Cereal Co., Ltd., Remington Typewriter Co., The Sherwin-Williams Co., Standard Manufacturing Co., United States Steel Corp., White Enamel Refrigerator Co., etc.

143 White Trucks are owned by 82 Brewing, Bottling and Distilling Companies, such as:

The Berghoff Brewing Association, E. & J. Burke, Ltd., Independent Brewing Co. of Pittsburgh, Kundtz Brewing Co., Ltd., Leisy Brewing Co., Lion Brewery, National Distilling Co., Pabst Brewing Co., Pacific Brewing & Malting Co., Rock Island Brewing Co., Russell Distilling Co., P. Schoenhofen Brewing Co., Standard Brewing Co., etc.

153 White Trucks are owned by 85 Contractors and Building Supply Companies, such as:

Booth & Flinn, Ltd., Bradley Contracting Co., Cleveland Builders' Supply Co., Leahy Contracting Co., Mercer-Frazer Co., National Building Supply Co., Pittsburgh Contracting Co., Stacy Contracting Co., Warren Bros. Co., West Roxbury Trap Rock Co., etc.

131 White Trucks are owned by 21 Oil Companies, such as:

The Atlantic Refining Co., Continental Oil Co., Gulf Refining Co., Magnolia Petroleum Co., National Refining Co., Standard Oil Co., Waters-Pierce Oil Co., West India Oil Co., etc.

165 White Trucks are owned by 61 Packers and Meat Dealers, such as:

Armour & Co., Booth Fisheries Co., Cleveland Provision Co., Cudahy Packing Co., Darling & Co., Houston Packing Co., Indianapolis Abbatoir Co., Otto Stahl, Inc., Swift Canadian Co., Ltd., etc.

86 White Trucks are owned by 48 Milling and Baking Companies, such as:

The Atlanta Milling Co., Dillman Baking Co., Independent Cracker Co., Pacific Coast Biscuit Co., Schulze Baking Co., United Baking Co., Western Canada Flour Mills Co., Ltd., etc.

148 White Trucks are owned by 84 Furniture Companies, such as:

The Atherton Furniture Co., W. & J. Sloane, Spear & Co., Standard Furniture Co., Sterling & Welch Co., etc.

67 White Trucks are owned by 38 Confectioners, Caterers and Ice Cream Companies, such as:

The American Chicle Co., Boston Ice Cream Co., Bunte Bros., Davis Ice Cream Co., Walter M. Lowney Co., The Nunnally Co., Page & Shaw, Inc., Telling Bros. Co., etc.

Let the known responsibility of The White Company insure the future of your motor trucks. Make the White experience of over fifty years an asset to your business. In spite of steadily increasing output, the demand for White Trucks is exceeding the supply. Insure your future deliveries by ordering now.

THE WHITE COMPANY

Manufacturers of Gasoline Motor Cars, Trucks and Taxicabs

118 MARIETTA STREET

DENOMINATIONAL SOCIAL SERVICE PLATFORM LIKELY

New Planks Apparently Will Contain More 'Real Religion' Than Those of Federal Council.

By DR. CHARLES STELZLE.

It begins to look as though the Presbyterians now assembled in Atlanta will get out a social service platform which will have more "real religion" in it than is supposed to be contained in the social service platform of the Federal Council of the Churches of Christ in America, which is now the standard of social service "faith and practice."

The debate in the Southern Assembly yesterday clearly revealed a sturdy opposition to the latter document, though, it must be confessed, many of those who discuss this platform seem to forget that it was necessarily made as simple and direct as possible, dealing purely with social service subjects.

However, in the report of the Federal Council's commission on social service it is distinctly stated that evangelism and the spiritual motive must underlie all social service effort.

Opponents of Platform.

It appears that even more strongly opposed to the Federal Council's platform is that group in the Presbyterian Churches which believes that the church has no right to interfere in the affairs of the state.

In the statement which is to serve as the basis of the proposed union between the Southern Assembly and the United Presbyterian Assembly is the following paragraph with regard to the exclusively spiritual character of the church:

> This union is based on the statement of our common Confession of Faith, viz., "Synods and Councils are to handle or conclude nothing but that which is ecclesiastical; and are not to intermeddle with civil affairs which concern the Commonwealth, unless by way of humble petition in cases extraordinary; or by way of advice for satisfaction of conscience, if they be thereunto required by the civil magistrate.

It is largely a question apparently as to whether what is right for a single church member to do is wrong for the church to do collectively.

It was largely this attitude toward affairs of the state that was originally responsible for the disruption of the Presbyterian Church at the time of the war. The Northern section of the church was naturally sympathetic toward the fight being made by the Federal forces.

South's Opinion Differed.

The Southern section wanted the church to keep "hands off," and many of its ministers declined to pray for the success of either army.

It is, therefore, a more serious matter with the Southern Assembly than appears upon the surface. It is not that it opposes the fight being made against child labor and kindred subjects, but as to whether it will be consistent with its historic attitude toward all such matters.

Perhaps it is extreme in some of its positions, but to go clear over to the other side requires more—something or other—than most of us possess.

The Northern Presbyterians have just unanimously adopted a new social service creed. It is only two years old, and is entitled, "What the Presbyterian Church Believes About Social Service." Here are several paragraphs:

> We affirm that Christianity has largely created the present demands for social and economic justice. But for the presence of Christian ideals in the world the consciousness of such problems would not exist. Our social problems, then, exist by reason of the operation of the fundamental principles of Christianity, and the **Christian Church is therefore under an unmistakable obligation to contribute to their solution.**
>
> We believe that Jesus Christ is the final authority over all human life. We believe that the church is under imperative obligation to show how these Christian principles apply to human affairs. **We believe that this teaching ought to be given by the church definitely in relation to present practical conditions. Therefore, we hold that the time has come when the Presbyterian Church in the United States of America must speak its mind concerning particular problems now threatening society.**
>
> We hold that our church ought to declare:
>
> 1. For the acknowledgment of the obligations of wealth.
> 2. For the application of Christian principles to the conduct of industrial organizations, whether of capital or labor.
> 3. For a more equitable distribution of wealth.
> 4. For the abatement of poverty.
>
> **Attacks Child Labor.**
>
> 5. For the abolition of child labor.
> 6. For such regulation of the conditions of the industrial occupation of women as shall safeguard the physical and moral health of themselves, the community, and future generations.
> 7. For adequate protection of working people from dangerous machinery and objectionable conditions of labor, and from occupational disease.
> 8. For some provision by which the burden imposed by injuries and deaths from industrial accidents shall not be permitted to rest upon the injured person or his family.
> 9. For the release of every worker from work one day in seven.
> 10. For such ordering of the hours and requirements of labor as to make them compatible with healthy physical, mental and moral life.
> 11. For the employment of the methods of conciliation and arbitration in industrial disputes.
> 12. For the removal of insanitary dwellings and the relief or prevention of congestion of population.
> 13. For the application of Christian methods in the care of dependent and incapable persons.
> 14. For the development of a Christian spirit in the attitude of society toward offenders against the law.

Recommendations Adopted.

The Assembly also adopted the following recommendations:

1. That the General Assembly hereby urge the ministers of the church—

(a) To inform themselves carefully regarding the conditions of human life in their own neighborhoods, particularly as these are affected by the conditions of industry.

(b) To acquaint their congregations with these facts.

(c) To instruct their congregations in the teachings of the gospel regarding social service.

(d) To co-operate in every effort for the attainment of the ends for which our church has declared itself.

2. That the General Assembly hereby request all who have charge of schools and colleges to make ample provision for instruction regarding the Christian ideal of society. That it request the governing bodies and faculties of theological seminaries to provide that the students in their care be taught the social principles of the gospel.

3. That the General Assembly hereby urge all the members of our churches to give serious study to social problems, and to avail themselves of their opportunities for social service; to create a Christian public sentiment demanding the removal of wrong wherever found.

4. That the General Assembly appoint a bureau of social service.

Stand on Labor Question.

The Bureau of Social Service of the Northern Assembly has issued a leaflet concerning its relation to organized labor, in which occurs the following paragraph:

> We may set it down as a fundamental principle that the church can not advocate any economic system, no matter what it may be. The church can not assume to legislate for its members on matters which are clearly outside of its province.
>
> However, when the workingman is making a fight for better living conditions, a reasonable number of hours of employment, a living wage and a square deal in every other particular, he has a right to insist that the church shall come out clearly and specifically and take its stand with him in the struggle. The church must stand with organized labor in its contention for conditions which every unprejudiced person must recognize as just and fair, but the approval of the church of the methods whereby these conditions are to be obtained should be given only when they are lawful and moral.
>
> But here the church can not afford to stop at the point of passing resolutions. It should seek in every practicable way, by agitation and by its influence on public sentiment and on civic legislation, to improve the conditions of the toilers.

Must Keep in Own Province.

> But in contending for the improved conditions, it need not necessarily stand for other organizations which are seeking to secure the same conditions.
>
> The church may stand with organized labor as an organization on all questions which have a moral and ethical basis, but when the question at issue is merely a matter of expediency, of jurisdiction, of a recognition of the union, or any similar matter, then the church must have the right to maintain a neutral position, just as the trades union would not be expected to take sides where the church to take up denominational differences, creeds or forms of government. As individuals, we may think as we please about the affairs of the church or of labor. Every man must be given the right to "join" or not to join. But we can not assume to commit our organizations—either church or labor—to any system outside of their peculiar province.
>
> It is quite likely that each of the Assemblies will appoint a committee of five to consider the entire question of the relation of the church to social service, with instructions to report to the next Assemblies.

White Slave Crusade Opened by Northern Church

Attempt Made to Oust Assistant Stated Clerk

Great Ovation Given Foreign Missions Secretary—Chicago Expected to Get 1914 Meet.

Without a dissenting vote, the Northern Presbyterian Assembly on Thursday morning adopted the recommendation of the committee on bills and overtures for the appointment of a committee of five for an investigation of the white slave traffic.

The Rev. Mark A. Matthews, of Seattle, retiring moderator, presented the report. Attention was called to the alarming spread of the evil and the necessity for the Presbyterian Church to take a hand in its abatement.

The traffic in women was described as the most blighting and corrupting evil that ever has swept the country. The recommendation by the committee on bills and overtures was made at the instance of the Rev. John Balcolm Shaw, pastor of the Second Presbyterian Church, of Chicago, who spoke before the committee in behalf of a group of Chicago commissioners.

Chicago Delegation Leads.

Members of the delegation from Chicago, where the Senatorial vice probe has uncovered much valuable information in regard to the causes of white slavery, were responsible for the resolution. Prominent in the delegation is Rufus S. Simmons, who first suggested to Theodore Roosevelt the desirability of enacting a Federal law on the subject of traffic in women. Following is the resolution as it was prepared for introduction:

> Believing that the time has come for the church to speak out upon the white slave traffic, which God is laying upon the conscience of the nation, the General Assembly of the Presbyterian Church in the United States of America orders the appointment of a special committee of nine to consider the enormous violation of the seventh commandment and the church's duty toward the young and family life of the nation; toward those foul interests that corrupt and threaten the nation's life, and toward that large unfortunate class, our erring sisters, for whom the heart of Christ bleeds, and for whose souls His church can not evade responsibility.

Asks Limit for Speeches.

The first skirmish of the fight to oust the Rev. James M. Hubbert, D.D., from the office of assistant stated clerk was precipitated by the suggestion of Moderator Stone that during the last two days of the Assembly all speakers be limited to three minutes, in the interest of expedition.

Ex-Congressman W. S. Bennet of New York, one of the commissioners, immediately protested.

"I do not care what time you give to the discussion of other subjects," he declared, "but I am going to make a motion that more time be given the debate on the proposition to do away with the office of assistant stated clerk."

Before the discussion on the parliamentary point became strained, W. P. Merrill, of New York, jumped to his feet and raised a laugh by saying that he was responsible for the three-minute limit suggestion, as he had not yet heard a half-hour speech on the floor of the Assembly that could not very well have been condensed to three minutes.

Withdraws His Suggestion.

Moderator Stone relieved Commissioner Bennet of the need of making a motion by withdrawing his limitations of debate.

The office of assistant stated clerk carries with it a salary of $3,000. William H. Roberts receives $5,000 annually as stated clerk. It was on the recommendation of Dr. Roberts that the agitation to abolish the office of assistant clerk was started, the battle, therefore, narrowing down almost to a personal issue between Stated Clerk Roberts and Assistant Stated Clerk Hubbert.

Dr. Roberts has held his position nearly thirty years, and during this time has acquired more power and supervision over the affairs of the Assembly than any other individual. The assistant clerk also is a strong man, with opinions, and it is said that this situation and the possibilities it suggests was more responsible for the move to oust Dr. Hubbert than the question of economy, which was ascribed by Dr. Roberts.

Calls Office Needless.

"As stated clerk, I take the ground that the question of the continuance of the office of assistant clerk is one of proper financial administration," said Dr. Roberts, in his report to the executive commission. "I can not with fidelity to the church assume the responsibility of recommending in the budget the payment of $3,000 per annum for an office, the need for which appears to have ceased."

Made a Special Order.

The discussion on the subject was made a special order for 12 o'clock.

Two new members were added to the Board of Home Missions on recommendation of Rev. Maitland Alexander, of the standing committee on Home Missions. They were Dr. Edgar P. Hill, of Chicago, to succeed Dr. S. J. Niccolls, resigned, and W. Francis Erwin, of Louisville, Ky., to succeed Dr. Francis O. Phroner, deceased.

Expect Chicago to Win.

Chicago is expected to land the 1914 meeting of the Northern Presbyterian Assembly. The commissioners from Chicago have extended an urgent invitation to the Assembly and it is regarded as likely that the committee on next place of meeting will consider seriously none of the other invitations.

Rochester, N. Y., was in the race last year and was mentioned again this year, but will probably withdraw, leaving Chicago the only candidate in the field. The committee will report its recommendation Friday afternoon.

A great ovation was given Dr. A. W. Halsey, secretary of the Board of Foreign Missions, at the conclusion of his impassioned address on the sufferings and sacrifices of the missionaries who have gone into the foreign field. The commissioners applauded and cheered and then rose to their feet to sing a rousing hymn.

The report of the Foreign Mission Board was presented by Dr. W. R. King, of Monmouth, Ill., who said that the work of 1912 was the greatest in the church's history, and that the Foreign Missionary Board of the Presbyterian Church had grown to be the most powerful of any Protestant denomination.

Expenditures of nearly $2,000,000 in 1912 were reported by the Foreign Mission Board of the Northern Assembly.

Much of this great outlay went to awakening China. At the beginning of last year the Foreign Missionary Board started with a rush by adding to the missionaries already on the field in the Celestial Empire 100 recruits. An emergency fund was raised for this purpose.

From Sunday schools and young people's societies $1,234,698.42 was received. From the churches of the country, $706,251.16 was received. This latter amount is the greatest in the history of Presbyterian foreign missions. Receipts from women's societies were $410,103.82.

The report of the standing committee on church polity and of the special committee on work in Europe were the other important reports which came before the assembly during the forenoon.

Office, Attacked as Needless, One of Most Powerful in Organization of Assembly.

WHETHER YOU USE CALOMEL OR NOT

You Will Realize How Much Better For You This Safe Vegetable Remedy Will Be.

The liver is such a delicate organ that most people have learned from experience the danger of flogging it into action with the dangerous drug—calomel. Any dealer or drug store sells and recommends Dodson's Liver Tone, a pleasant-tasting, harmless vegetable liquid that encourages the liver, relieves constipation and biliousness without restriction of habit or diet.

There are no bad after-effects from taking Dodson's Liver Tone. It does just what it is intended to do and no more. Dodson's Liver Tone can not harm either children or grown-ups and is an excellent preventive of chronic liver troubles.

Any dealer or drug store sells Dodson's Liver Tone for 50 cents per bottle, and every bottle sold is guaranteed to give satisfaction, and you get your money back without a question if it fails you. Some remedies are sold in imitation of Dodson's Liver Tone—look out for them. Remember the guarantee.

Keely Company

at $3.25

200 Parasols worth up to $5

This line being a manufacturer's surplus, includes the prettiest parasols of the season. All of the fashionable colors are represented.

You will find plain styles, fancy styles, upturn styles and dome shape styles in the assortment. The sticks are very handsome, carved, stained, polished, etched, and all are priced at approximately HALF.

Many new things are shown, including Canopy shapes; Japanese shapes; Indian shapes and Coaching shapes. All are made of the most beautiful silks. Some are bordered, others are plain and many are combined in contrasts and some are trimmed. All have very smart and unusual handles. In many cases you will find fancy ribs; some are staple, others are gilt. Some are straight at tips, others are upturned at tips, at

$3.25

easily worth $5

An immense showing of children's and misses' Parasols, in all colors.

50c to $1.00

A Sale of Gloves

at 69c pr.

gloves on sale worth $1.

Every pair full 16-button length, made exclusively for us. Made of soft, fine lustrous silk. Fine and strong in their construction. They will prove a pleasure to the wearer. All are two-clasp styles. Paris point embroidery on the back. Colors are tan, copenhagen, navy, black and white. Every wise shopper will secure two or three pairs of them.

Keely Company



SEE OTHER AD. ON PAGE 3

RICH'S ECONOMY BASEMENT

Rousing Two-Day Sale

Women who are economy-wise will share and save Friday & Saturday

$1 & $1.25 Dresses 69c



No mother of girls from 6 to 14 years wants to do home sewing when such pretty and worthy dresses are only 69c.

Made of fast color ginghams and chambrays. Plain colors, plaids, checks and stripes. Splendidly made in attractive styles that few home sewers could approach. Light and dark colors. $1 and $1.25 dresses for only 69c.

50c Dresses 39c

For little tots of 2 to 4 years. Plaids and checks in ginghams.

50c Rompers 39c

Ginghams and chambrays. Plain colors and checks. Neatly trimmed. 2 to 6.

$1 House Dresses 79c



Captured the sample line of the Enterprise Mfg. Co., of this city.

Several hundred house dresses. Many different styles. Variously in sturdy fast color ginghams, percales and chambrays. Solid colors with plaid or check trimmings, white percales with large polka dots, neat checks, stripes and plaids—the assortment permits the widest choosing. Light, medium and dark colors—sizes for all. All grouped at just two prices.

$1.35 & $1.50 Dresses at .. 98c

$1 to $1.25 Dresses at .. 79c

Wash Goods---A Sale

15c for 25c mercerized voiles—Solid colors and pretty floral patterns. Charming for summer dresses.

19c for 35c white or colored linens—Just the weight and texture for suits, skirts, etc. White or colors. Yard wide.

8c for 12½c percales—Light grounds for skirts, waists, dresses, etc. Yard wide. Mill lengths 10 to 20 yards.

15c for motor cloth—a heavy linene for suits and dresses. White and colors. Yard wide.

19c for 25c Tissues—a soft, sheer fabric in delightful stripes on white grounds.

10c for 15c tan lawns—linen finish and color. Yard wide.

5c for 10c Ginghams—chambrays and seersuckers. Solid colors and stripes. Mill lengths. 8 to 10 yards.

7c for 9c Apron ginghams—all the popular checks in blue or brown.

15c for 25c Ripplette—the soft, crinkly crepe that requires no ironing. Solid colors. 10 to 20-yard lengths.

Sale of Men's Furnishings

69c for $1 shirts—have sold here special at 89c, but a splendid $1 quality. Made of soft percales; coat styles, attached cuffs. White and colored grounds; neat stripes and figure designs.

19c for 50c belts—fine leather belts for men and boys. Black and colors. Regular and patent buckles. Worth 35c and 50c.

25c for 39c and 50c ties—all silk Imperial four-in-hand ties, narrow or with flowing ends.

Great Sale of Corsets at 49c, 89c & 98c



At these three prices we have elected to sell many corsets, old models and new; some worth a fourth more, some a half, some even twice over:

49c for good comfortable corsets for house wear. White batiste with long hips and medium high busts, and grey, black or white corsets in short models. Well boned and of good materials. Former prices to $1.

89c Many different kinds of corsets in this lot. Made of a fine quality summer batiste. Medium busts and long hips. All sizes.

98c for choice of one big table of corsets, including many fashionable models. Some are slightly soiled. Embroidery and lace trimmed. All sizes.

Full Weight 40c Brooms 25c

Two-pound broom, made of selected broom corn. Plump and full, 5-string tied, wire wrapped, polished handle.

25c Oilcloth, 45 Inches, 15c

Standard quality oilcloth, full weight, finely finished. 45 inches. White and colors.

50c Worth of Laundry Soap 25c

10 big bars of Rich's Special laundry soap. Made for us by one of the leading soap makers. Same formula as his famous 5c Laundry Soap. Full 9-oz. bars. 10 big bars, 25c.

Soaps Always Cost Less Here

6 bars Ivory, 25c.	6 bars Fairy, 25c.
6 Fels-Naptha, 25c.	3 cakes Bon Ami, 25c.
6 Octagon Laundry, 25c.	3 cakes Sapolio, 25c.
Spotless Cleanser, 5c.	2 cans Dutch Cleanser, 15c.
7 Kirk's Cabinet, 25c.	6 Gold Dust Twins, 25c.

Muslinwear at Half Price

Grouped a table of women's gowns, combinations and princess slips and children's petticoats. Justia few women's garments of each kind; quite a number of the children's petticoats and bodywaists. All need a tubbing, which accounts for the halved prices. **Buy and save a half.**

15c Tea Aprons 8c

White lawn tea aprons with daintily ruffled edge.

50c Sun Hats 25c

Women's chambray sun hats or automobile bonnets of plain blue chambray.

25c Ribbons 19c

4-inch silk taffeta ribbons in the bright Bulgarian colorings.



$5 to $7.50 Trimmed Hats $2.50

30 hats have just come down from the 2nd floor millinery section. All are in the correct spring styles for street and semi-dress wear. Former prices were $5 and $7.50, so they will go in a hurry at $2.50.

75c and Rough Braid Sailors 39c

The practical summer hat for smart street and outing wear. Made of the popular rough straw braids—shepherdess or straight brim with round or square crown. Black, white, navy, red.

Big Sale of Untrimmed Hats 49c

Actual Values from $1 to $2.95

Exceptional opportunities to buy genuine hemp, Neapolitan, Milan and chip hats at very much below the regular.

Bargains here. Genuine hemp, Neapolitan, Milan and chip hats much below wholesale prices. Daily we sell them to milliners who save over local jobbers' prices. Large and medium shapes for summer wear. Black, navy, brown, burnt straw and red. Choice 49c.



$1 to $1.39 Fancy Feathers for 69c

A big assortment of fancy feathers in solid colors and two-tone effects. Charming trimmings for many purposes. Have been selling freely at $1 to $1.39. Choice 69c.

On Sale Only in Rich's Economy Basement

White City Park Now Open

FULTON COUNTY PRISON HEAD IS ATTACKED BY EVANGELIST

Rev. George Crabtree Scores T. G. Donaldson for Refusing to Allow Night Services in Camps.

THAT—

The South is seriously lacking in humanitarianism in its treatment of prisoners;

Small boys are made to associate with hardened criminals;

Religious services have been denied the prisoners;

Georgia is the most derelict of Southern States in this matter;

Thomas J. Donaldson, County Superintendent of Prisons, is not the proper man for the office he occupies.

These were the declarations made by the Rev. George W. Crabtree, a prison evangelist, here to attend the Presbyterian Assemblies Thursday.

The Rev. Mr. Crabtree, who has visited many prisons and prison camps and has studied them carefully, deplored the existing conditions which he stated were in some cases totally lacking in Christianity or humanity.

Armed with a letter from R. E. Davison, chairman of the State Prison Commission, to act as a passport, the evangelist visited many of the State encampments and other prisons. He declared that when he presented the letter to Mr. Donaldson and asked permission to hold services in his camp Mr. Donaldson flatly refused.

Claims He Ignored Letter.

"Not only did Mr. Donaldson refuse to permit me to hold services in his camp," said Mr. Crabtree, "but he ignored Mr. Davison's letter also in this respect. I went so far as to telephone one of his officials, a warden in charge of the camp, and asked him if I could come out and hold services at night.

"This warden informed me that I would have to get Mr. Donaldson's permission to do that. He laughed when I told him I had Mr. Davison's permission. He told me that I could not conduct services among the prisoners in his camp without the consent of Donaldson.

"I asked Mr. Donaldson if I might be permitted to hold services there during the night time. I have conducted such services in practically every convict camp in this State and other Southern States, as well. Consequently I did not expect the reception which I received from Donaldson. He told me flatly that I could not see his prisoners at any time except on Sundays."

Charges Inhumane Usages.

The Rev. Mr. Crabtree charged in his speech that Donaldson's usages of his convicts are most inhumane. He declared also that the work of soul-saving among them was hampered. The evangelist averred that the men were treated more brutally in the Fulton County camp than in that of any other section of the State.

Mr. Crabtree severely criticised Donaldson's action in ignoring Mr. Davison's letter, declaring that it was a pointed insult to the commissioner, as well Christianity.

Mr. Davison's letter read as follows:

State Prison Commission,
Atlanta, Ga.

To the Wardens of the State:

This will introduce to you Mr. George W. Crabtree, who is a prison evangelist. Permit him to enter your camps and preach to the prisoners and hold religious services of any kind that he sees fit, provided it is done on Sundays or at night, when the prisoners are in camp. Any courtesies shown will be appreciated.

Very truly,
R. E. DAVISON, Chairman.

Scores Boys' Treatment.

"That small boys should be put in the company of hardened criminals is a disgrace to the South," declared Mr. Crabtree. In this respect Georgia is far behind many of the other Southern States, many of which have begun to realize that the prisoner is, after all, a human being and that efforts should be made to elevate him rather than harden him in the ways of sin. In many Georgia camps I have seen little boys crowded in camps of full grown men, which is undoubtedly the worst thing that can be done.

"Throughout the South, in practically every convict camp that I have visited, the prisoners receive my teachings and the services that I hold in the right spirit. I have had many conversations among the prisoners and I have yet to find a camp where the men are not glad to hear me preach.

Few Guards Are Converted.

"But the greatest trouble is among the guards and prison officials. In the five years that I have been doing evangelistic work in the convict camps, though the conversions of prisoners have been many, I have had but one convert among the guards and officials. That was an old man in South Carolina some months ago."

The Rev. Mr. Crabtree, whose home is in Washington, S. C., travels from camp to camp in a large spring wagon, and in every State but Georgia, and, in fact, everywhere in Georgia except in Fulton County, is permitted to hold services among the prisoners every night and several times on Sunday. He has lately been given a number of phonograph records, and during his services regales the prisoners with sacred music on a phonograph.

He came recently from the convict camps of Texas, where he was sent by the First Presbyterian Church session of Houston. At the close of his work in one big Texas camp the prisoners drew up resolutions of thanks to the Houston church for sending the Rev. Mr. Crabtree among them.

U. S. Cardinal Is Called to Vatican

Special Cable to The Atlanta Georgian.

ROME, ITALY, May 22.—Cardinal William O'Connell, of Boston, arrived here recently, accompanied by Dr. John R. Slattery, and both have had frequent interviews at the Vatican, especially with Cardinal Merry Del Val, who is an intimate friends of the Boston prelate, while Dr. Slattery met and conferred with the Pope's doctors.

Secrecy is maintained as to the object of Cardinal O'Connell's visit, but it is said he was summoned to Rome by the Papal Secretary of State.

White City Park Now Open

EXTRA SPECIAL
Friday Offerings
Sorosis Shoe Dept.

285 pairs of new Spring Pumps and Button Oxfords, just received, go on sale at 8 a. m., Friday, $3.50 values, at pair **$2.49**



Including black satin, patent colt and gun metal. Beautiful Satin Evening Slippers; in pink, blue, white, red and black. A $3.00 value, Friday only, pair.. **$1.95**



Genuine English models, now the craze among college girls and young women in general, in black calf, tan Russia calf and white Sea Island canvas, with either leather or rubber soles, and sold in all shoe stores at $5.00 pair. One day only, Friday, pair... **$3.85**



J. M. HIGH COMPANY.

ASSIGNEE'S AUCTION SALE
Atlanta Real Estate, Residences and Storehouse



The above cut represents the home place of J. M. Averett, assignor in this matter, located on the Peyton Road, about six miles west of Atlanta, near the Mason and Turner Ferry Road.

This beautiful 2-story, 8-room residence will be offered for sale, first with fifteen acres of land, and next with about fifteen more acres of land containing a 5-room cottage and a large storehouse, total about thirty acres. All of this property is in two adjoining tracts of land which have been surveyed and subdivided into eighty lots, the total value of which is $25,000, fronting on Peyton Road 1,168 feet and 758 feet on Rockwood Avenue and Mason and Turner Road.

The River car line now runs within a mile of this property. The English Avenue car line, which stops within a mile of the Mason and Turner Road on the River car line, will be extended down the River car line and Mason and Turner Road, passing this property, as soon as the Mason and Turner Road is widened by the County, and an ordinance has already been passed by the County to do this work.

This property will be offered for sale at public outcry in front of the court house door, Fulton County, Ga., at the corner of Pryor and Hunter Streets, on Tuesday, June 3, 1913, at 10 a. m., and will be sold to the highest bidder, or bidders, subject to the approval of a Creditors' Committee.

Terms of sale: Purchaser assumes mortgage of $2,000 on home place and fifteen acres, and $1,000 on balance of thirty acres, due March 1, 1915, with interest at 6 per cent, payable semi-annually, and on equity pays 25 per cent cash; 25 per cent in six months; 25 per cent in twelve months and 25 per cent in eighteen months; deferred payments to bear interest at 7 per cent from date of confirmation of said sale.

For inspection of property inquire of J. M. Averett, care Rockwood Commercial Company, Mason and Turner Road, R. F. D. No. 5, Atlanta, Ga., or the undersigned.

H. A. FERRIS, Trustee,

402 Rhodes Building - - - - - Atlanta, Georgia

CHAMBERLIN-JOHNSON-DuBOSE CO.
Atlanta New York Paris

Once Perhaps in a Season Such
A Lace Sale As This
At Nine o'Clock To-morrow
Smyrna, Torchon, Cluny, Irish and Valenciennes Laces at Wonderfully Low Prices

We would not pose as prophets, but we do predict large, happy crowds here for laces to-morrow when the covers are lifted at nine o'clock and this sale gets under way. It will be but the logical sequence of events---given such a cause at this season---wanted laces at fractioned prices---and the result is---well, consider your own self.

You would ordinarily buy, for a hundred and one purposes, many, many yards of just such laces within a six months. You need them, you must have them; no denying that. This sale is calculated to make it very evident that now is the time to supply yourself against all the emergencies of a six months. Prices are fractioned---and the laces are all of that quality that you are accustomed to associate with Chamberlin-Johnson-DuBose Co., and therein lies the completed merit of the sale---quality priced.

Here is the schedule of the savings:

Linen Laces That Were 15c to $1.50 a Yard Are Reduced One-Fourth to One-Half

These are Smyrna, Cluny and Torchon edges and insertions, both hand-made and machine-made, one-half inch to four and one-half inches wide.

1,100 Yards of 25c to 60c Laces Are Now 8c a Yard

Odd lots gathered from here and there in the stock. Venise bands and edges, Irish laces, cotton bands in white and ecru and a few colored trimmings.

200 Dozen Yards of 15c to 25c a Yard Laces Are Now 75c a Dozen

Round thread valenciennes lace edges in cream and white. These will be sold by the dozen.

200 Dozen 7 1-2c to 12 1-2c a Yard Laces Are 29c a Dozen

Narrow round thread valenciennes edges. Sold only by the dozen yards. Fine patterns for waists, for underwear.

A "Little" Sale of Neckwear in Which the Savings Are Big

Keeping things ever new in the neckwear section means keeping odd surpluses down—never allowing them to accumulate.

This is our method—

50c and 39c Princess Helen cotton crepe and voile collars, all white, are **25c and 19c.**

Novel 25c embroidered white batiste collars are **15c.**

$1.00 and $1.25 all white embroidered collars, with Valenciennes lace edges, are **69c.**

A number of $1.00 to $6.00 Valenciennes lace guimpes, some hand-embroidered, are **Half-Price.**

25c to 50c a yard rufflings, one inch to four inches wide, white, ecru and black, are **15c.**

Mesh veilings, regularly 50c to $1.00 a yard, black and colors, are, a yard, **15c.**

The Savings On These Gloves Should Fit In Nicely

50c Lisle thread gloves, long-wearing quality, two-clasp, in black, white and tan, at **29c.**

Kayser's $1.00 sixteen-button silk gloves, and where you find the name Kayser on a glove there is **worth;** these in light blue, pink, lavender, buff, navy, tan and brown at **59c.**

Trefousse's sixteen-button glace kid gloves, always $3.50 a pair because the kid skin is that soft, supple quality, and because they are so beautifully finished in every little detail; these in cream, buff, gray, pink, light blue and lavender at **$1.98.**

New and Very Dainty Handkerchiefs

Fill the handkerchief box for the summer-time with such handkerchiefs as these and you will fill it with handkerchief satisfaction.

These are qualities that have brought this department to the position it now holds among the stores of the country—one notable for its fine qualities at low prices.

Women's hand-embroidered initial handkerchiefs, all linen, at **10c.**

Women's hand-hemstitched and hand-embroidered sheer linen handkerchiefs at **25c.**

Women's sheer tissue handkerchiefs in white and many dainty shades to match summer dresses, shades that will not fade, at **25c.**

Women's colored handkerchiefs, with hand-embroidered corner designs, at **15c, 25c and 50c.**

Women's all linen glove handkerchiefs, very neat and dainty, at **25c and 50c.**

Women's all linen handkerchiefs, exceptional quality, specially priced at **50c a dozen.**

Agents For Butterick Patterns and Publications

Chamberlin-Johnson-DuBose Co.

I. Wylie Smith's Own Story

Stirring Episodes in Long Flight

Career in Mexican Army Thrilling

This is th fourth installment of the stor of J. Wylie Smith, the refugee president of the defunct Commercial Loan and Discount Comany, who, after evading extraction during two years of service in the insurrecto army of Genera Orozco, in Mexico, returned to Atlanta to stand trial because he is dying with tuberculosis—a phantom of his former self.

BY J. WYLIE SMITH.

(Continued From Yesterday.)

I was dispatched by Salazar to take several hundred men to Mopemi and storm he fortifications in an effort to separate Tellez' army at Torreon. Compo, an insurrecto colonel, had about 600 men to the North of Mopemi nd he was to meet me. When Telle sent relief to Mopemi Salazar was to send a detachment between the divided army and we were to attack the smaller number from all side.

Rebels Victims of Ruse.

I worked as beautifully as anything you ever saw. Resorting to Rojas' old scheme I built fake camp fires and had bugles blown over a distance of a mile. When we attacked the federals next morning we found that they had all fled.

Telez then sent two regiments down as a relief. With some 1,500 rebels Salazar cut them off. Compos came up on the other side. We had them prisoners, without a chance of escap.

Telez, feigning to be ignorant of the situation, published a statement in a Torreon paper that he was going to send a trainload of supplies to Mopemi. The information reached Salazar.

"Seize the train," ordered Salazar.

The train came. It was seized. But instead of supplies it was composed of two carloads of beer and a car of wisky.

John Barleycorn Wins.

That was our end. As soon as the news spread through Salazar's 1,500 men they broke ranks and made for the train. In an hour the worst orgie that ever splotched the face of this earth was in progress. Fifteen hundred men were as drunk as boiled owls. The very ground seemed alive with imps and in every direction was the din of bestial revelry. The 1,500 prisoners walked through them back to Tellez and Torreon as easily as though they had been sick fish.

At Rojas I got orders placing me on the staff of General Rojas. But I was getting tired of this foolish and treacherous warfare and I was looking for a chance to get away.

We heard that reinforcements for the Federals were coming from the South so Orozco abandoned his siege of Mexico City. Retreating north the Federals pursued us. With Rojas I went on to Chihuahua and reached there on July 3, lacking one day of being a year since I first reached the city.

Orozco, who was further South, ordered us to continue our retreat to Juarez. He wanted all the trains for his army, for the Federals were so hot behind him he expected to be in a hurry.

Under orders from General Rojas I went to Governor Eurile and got an order releasing all prisoners. I felt great pride as I went to deliver freedom to my old associates. Many of them had taken a special liking to me when I was held there as a prisoner and I felt a real affection for a number of them.

But my old friend Warden Rembao was not so pleased with the order. He knew the Federals would soon be in the town and he was afraid he would be punished. I hated him but when he began to let them out one at a time I told him it would not do to be rough with a man who had been so kind to me.

I Open the Gates.

Rembao resisted. I went to General Rojas. The General was offended and ordering two companies to follow him marched toward the jail.

"Open the gates," he said to me.

I threw them wide and 325 men rushed to freedom. Rembao said he would take them back so Rojas put me in charge of them to protect them. I marched them into a quarter.

Orozco insisted that we move on towards Juarez. We offered the prisoners freedom or places as soldiers or freedom. All but two old men joined us.

Many wanted to stay in Chihuahua and fight. But Orozco had promised if the residents would not move away he would not allow a battle to take place in the city. He kept that promise both at Chihuahua and Juarez, which was what I thought to be an evidence of real statesmanship and kindness.

You people in Atlanta have heard great stories of the shrewd work the detectives did in catching me.

I Assumed No Disguise.

I walked the streets of Juarez undisguised and under my right name. I decided I did not want to come back to the United States. I realized that the Mexican revolution probably would last long after my earthly days. So why not. I had made good as a soldier of fortune and I had powerful friends.

But forces stronger than human power had picked me out. On July 11 I was stricken with typhoid fever and taken to the hospital.

Orozco and Rojas fell out. Rojas pulled out with his men for the State of Sonora; and that was the last I saw of the man who had been so kind to me, and with whom my fortunes had been so closely linked during the past year.

Three days later a Pinkerton detective, Turrel, of the Houston agency located me. He saw that my food was not good and he had better food sent to me, for which I was very grateful.

A few days later General Orozco called and took a seat on the side of my bed.

"Smith," he said, "Turrel has offered me $600 to give you up. Must I do it?"

Orozco's Temptation.

Six hundred dollars looked mighty big. I knew what it meant to Orozco in his depleted financial state. I shut my eyes and felt that my last chance had gone, and I couldn't decide whether I cared or not.

The spirit of the fighter was still alive in me, though. I asked him to protect me.

He had brought with him a copy of the El Paso Times. He could not speak or read a word of English and he asked me to read him a certain editorial in the Times. It was a bitter denunciation of Orozco as a looter and a brigand.

"Americans hate me," he said. "They won't recognize me."

"You are Rojas' pet and Rojas and I are enemies now. But the Americans want you. Bah. I guess I'll protect Rojas' pet."

He gave Detective Turrel five minutes to get across the border. When I told him he had robbed me of my good meals he had food sent to me.

The Federals approached Juarez and Orozco again stuck to his agreement not to fight in the city. I was just able to walk when the retreat began. With five other sick men we followed the army, for I knew that the Federals would turn me over to the detectives and they might have me shot.

Sickness Overcomes Me.

Four days marching over that dusty trail in a blazing sun broke me down. I was shaking in the throes of a fatal sickness, I knew. The first little house we reached I stopped.

Rojas' army had just passed and taken everything these people had. Two old couples lived there and when they saw my condition they took me in. Oh, the Mexicans are the most hospitable people in the world.

The man at the head of the house was Ricardo Martinoz, a peon farmer. He raised only peas and corn and chickens. All were gone except about two bushels of peas which he found in the field. It was later discovered that the soldiers had overlooked a yearling calf.

We were happy. Here was real food. But a bear came down and ate up half the calf one night. We did not have but a few good meals left.

There was no danger of being caught here. The house, a two room cottage with dirt floors, was on a mountain trail 70 miles from Juarez.

Horrors Overcome Me.

My fever raged. I began to want to be caught. I had no bed, but wrapped in a thick blanket I had secured from the army I rolled in agony on that dirt floor. I had hemorrhages, I was dying. Then, to my surprise, I began to get better.

It was cold up there in the Sierra Mountains. In January it snowed. When the fever left me lying on that cold floor I got pneumonia. This was the middle of January, 1913. The old people trudged six miles across the mountains to a little village and got me a doctor—Mr. Mayfield, an Englishman.

He nursed me through the dreadful disease and got me a little credit at a little commissary nearby. But the food was poor, mostly beans and corn.

When I began to recover from the pneumonia I faced the worst horror of my life. Just able to sit up I was stricken with a hemorrhage from tuberculosis.

I Gave Up.

I gave up. I wanted to come back to Atlanta and die and be buried on my native heath. I wrote the American consul at Juarez. He communicated with Hamilton.

Then when I was ready to leave the doctor seized all my things, including the red blanket that had saved my life, and refused to let me go until I paid him. I did not have a cent. Further life with such food and surrounding conditions meant certain death.

I had to wait for mail to be transmitted to and from Hamilton. He agreed to pay my debts. A loan was secured by a friend in Juarez from parties in El Paso.

Last Friday a week ago I started on the long wagon trail, 180 miles to Juarez.

Strange to say I gained strength during this trip. I reached Juarez and had a good meal with the American consul. Feeling much stronger I went out in the park and took a seat on a bench. As is the custom in all Mexican towns the town band began to play in the public square.

The band played La Paloma. I forgot all my troubles and sped away into the land of imagination.

"Oh," I said as I arose to my feet, "If I could ride a horse I would still be in the army of the insurrectos, fighting."

I had barely noticed an American who had taken a seat beside me. When I got up he got up. I started to my little room down a side street and he followed.

When I turned a corner he set upon me, striking me full in the mouth. Here the scar is now. I whipped out my dagger and slashed at him, cutting at his stomach.

He screamed and fled up the street.

The next day Hamilton arrived.

We hurried home—home, even though it is a prison.

I kissed my little babe in San Antonio. If my wife ever gets well enough I guess she will cook again. I am dying.

It is the end of the world.

THE END.

Underwood Funeral To Be Held Friday

The body of Mrs. Amanda Underwood, wife of Alvin H. Underwood, once of Atlanta, but now of Memphis, was brought to Atlanta Thursday afternoon at 1 o'clock. She died in Memphis Wednesday.

The body was taken to the residence of Mr. Underwood's parents, Rev. and Mrs. M. L. Underwood, 727 Peachtree Street, where funeral services will be held Friday morning at 11 o'clock.

Rev. John B. Robins, of Trinity Church, will conduct the services. Burial will be private at Westview Cemetery.

APPLE WOMAN LEAVES $40,000.

MEMPHIS, Tenn., May 22.—Madeline Raggio, known to every river man on the Mississippi and Ohio Rivers as "Apple Annie," is dead here to-day. During the years she sold apples from a basket she made $40,000.

KENTUCKIANS FIGHT FATAL DUEL IN FRONT OF CHURCH

LEXINGTON, KY., May 22.—In a duel at church between W. K. Osborn, 49, and Lewis White, 23, White killed Osborn. Both used pistols. Osborn, it is alleged, mistreated a brother of White, who announced he would kill Osborn on sight. They met in front of a church and shot out the affair in the presence of scores of people. White, who was uninjured, escaped into the mountains.

PUBLIC TARIFF HEARINGS WILL TERMINATE MAY 27

WASHINGTON, May 22.—Notice has been served upon those who wish to protest against the Underwood bill that the various sub-committees of the Senate Finance Committee will terminate their public hearings on Tuesday, May 27.

Hansen Loses Fight To Stage 'Croesus'

Special Cable to The Atlanta Georgian.

LONDON, May 22.—The appeal of J. Salter Hansen, a Chicago theatrical man, against the order enjoining him from use of the Garrick Theater, was dismissed to-day by the court. This means that Dr. Henri DeRothschilds' play, "Croesus," will be produced by Arthur Bourchier at the Garrick Theater to-night.

For over a week theatrical circles have been jarred by the legal warfare between Hansen and Bourchier. The dispute grew out of claims of both managers to the right to produce "Croesus." Hansen got the first option on the play, but the playwright afterward repudiated it. Then the rights were sold to Bourchier.

Maxwell House Blend

is coffee of uniform excellence and absolute purity.

Insist upon getting it.

Sealed cans at grocers.



Cheek-Neal Coffee Co.
Nashville
Houston
Jacksonville

CUTTING EXPENSES

It's like cutting the grass on your lawn. You cut off your superfluous grass and leave that which is desirable. Same with your expenses—cut down the unnecessary ones and gather up the dollars which you will save by so doing and bank them with us.

4% Interest Added

GEORGIA SAVINGS BANK & TRUST CO.

GRANT BUILDING

Open Saturday afternoon from 4 to 6 in addition to morning hours.

CHAMBERLIN-JOHNSON-DuBOSE CO. ATLANTA - NEW YORK - PARIS CHAMBERLIN-JOHNSON-DuBOSE CO.

Let Every Good Housekeeper Attend These Two Sales In The Bazaar To-morrow

A Sale of Metal Wares and Novelties, A Sale of Lamps

They are packed with savings.

The advertising pen rushes to its opportunity.

It is prone to exclaim at the top of its point on such an occasion. Here is good news---better news for housekeepers than in many a day.

Included in these sales are any number of those little brass, nickel and copper novelties that a housekeeper always finds good use for---tea sets, trays, kettles, fern dishes, jardinieres, ramekins and the like, and then those fine brown earthen cooking utensils---casseroles, dishes, pans; exquisite and gorgeous lamps and simple little lamps. And such prices as these!

Read them carefully.

Any wonder the advertising pen wants to write in superlatives?

But no, rather will we leave the superlatives to you and your exclamations when you see just how good the values are and just how many useful and wanted articles these sales bring.

To those fixing up their homes these sales are a direct command to be up early and to Chamberlin-Johnson-DuBose Co's.

They get under way with the opening of the store.

Metal Wares and Novelties

50c and 85c watering pots in bright colors 25c
25c watering pots in bright colors 10c
$18.50 brass tea set and tray, 5 pieces $4.50
$16.50 copper tea set and tray, 5 pieces $3.50
$12.50 brass tea set and tray, 5 pieces $3.00
$37.50 wrought iron and copper tea kettle and wall fixture $9.00
$14.50 brass coffee urn $4.50
$10.00 brass kettle $2.50
$6.50 brass kettle $1.75
$8.50 copper baking dish $2.50
$5.00 brass fern dishes $1.50
$5.00 nickel and tile serving trays $1.50
$7.50 nickel trivets with stove $2.50
$10.00 nickel trivet with stove $2.50
$8.50 nickel relish dish $1.50
$5.00 nickel and glass tankards $1.00
$4.00 silver plate tea pot 75c
$5.00 brass egg boiler $1.00
$1.00 brass fern dishes 25c
$4.50 Oriental brass lanterns ..50c
$5.00 brass serving trays $1.00
$7.50 wicker serving tray $3.00
$8.50 brass serving tray $2.50
50c embossed tin trays 15c
40c embossed tin trays 10c
20c embossed tin trays 5c
$5.00 brass watering pot $1.50
$1.50 brass incense burner 25c
$1.50 brass cigar lamps 25c
$1.25 nickel tea strainers 25c
$4.50 nickel and glass caviar dish 75c
$10.00 brass wine cooler $1.50
$2.50 brass door knockers 50c
$3.50 brass candle wall brackets 50c
$5.00 brass candelabra $1.00
$20.00 coffee and brandy set, damaged $2.00
$2.50 novelty decanters 90c
$14.00 wrought iron stand and jardiniere $5.00
$12.50 wrought iron smoking set and stand $4.50
$9.00 bronze candle stick $1.50
$1.25 bronze wall brackets 25c
$14.50 carved wood and brass bellows $3.00
$6.50 carved wood and brass bellows $1.00
$12.50 brass and leather bellows $2.50
$14.50 bronze card stand, damaged $1.75
25c candlesticks, large old-fashioned shape, all colors ... 10c
90c Oriental baskets 25c
$2.25 Oriental baskets 75c
$5.00 Oriental hanging lamps $1.50
$6.50 mission jardiniere $1.50
$17.50 set of 12 nickel ramekins $5.00
$7.50 casseroles $3.00

The Lamps

$4.50 to $11.50 Lamps $2.98

Included are gas lamps with brass and oxidized metal stands, glass shades in green and pink, complete with burner and chimney—no cord—these were $4.50 to $6.50. Electric lamps, many styles, with glass and fabric shades in green and pink. These were $5.00 to $7.50, and then electric porch lamps of cane and bamboo. These were $11.50 originally.

$100 Torchere or floor lamp, Elizabethan design of solid bronze with red plush, standard, 7 lights $35.00
$75.00 magnificent large table lamp of gold bronze and royal blue enamel $37.50
$22.50 Du Barry rose silk shade for above lamp $14.50
$44.50 Oriental Damascus brass oil lamp, student style, two burners $25.00
$57.50 Turkish brass lamp, "Napoleon" shape shade, 4 lights, yellow fringe $35.00
$15.00 Japanese vase lamp, old blue china, wicker covered, shade to match of blue rice paper $7.50
$18.50 bronze and crystal desk lamp, bronze shade, bead fringe $7.50
$45.00 large double library lamp, antique brass, amber glass shades, yellow silk fringe $22.50
$75.00 white marble and gold bronze lamp, exceedingly handsome $50.00
$32.50 shade of French prints and tapestry with fringe suitable for above lamp ... $17.50
$27.50 Oriental Damascus brass lamp, double inverted shades with yellow lining and fringe $12.50
$8.50 small brass desk lamp, red silk shade $3.50
$16.50 bronze and crystal lamp, red silk shade with fringe $4.50
$18.50 Persian brass oil lamp, no shade $6.50
$45.00 German bronze library lamp, yellow silk shade with heavy fringe to match $15.00

Brown Earthen Cooking Ware

25c to 40c pie pans 10c
45c bakers 15c
25c shirring dishes 10c
75c aspic molds 25c
90c aspic molds 25c
25c small bean pots 10c
50c casseroles 20c
60c casseroles 20c
$1.75 casseroles 50c
$2.25 casseroles 75c
50c tea pots 25c

Chamberlin-Johnson-DuBose Company

The Dingbat Family

A Case of "Lights Out" for L'il Twilight

Copyright, 1913, International News Service

By Herriman



Dauntless Durham of the U. S. A.

You Can't Hurry a Girl—No, Not Even When She's Starring in a Baseball Game

Copyright, 1913, International News Service

By Hershfield



Polly and Her Pals

The Explanation Didn't Help Pa Any

Copyright, 1913, International News Service

By Cliff Sterrett

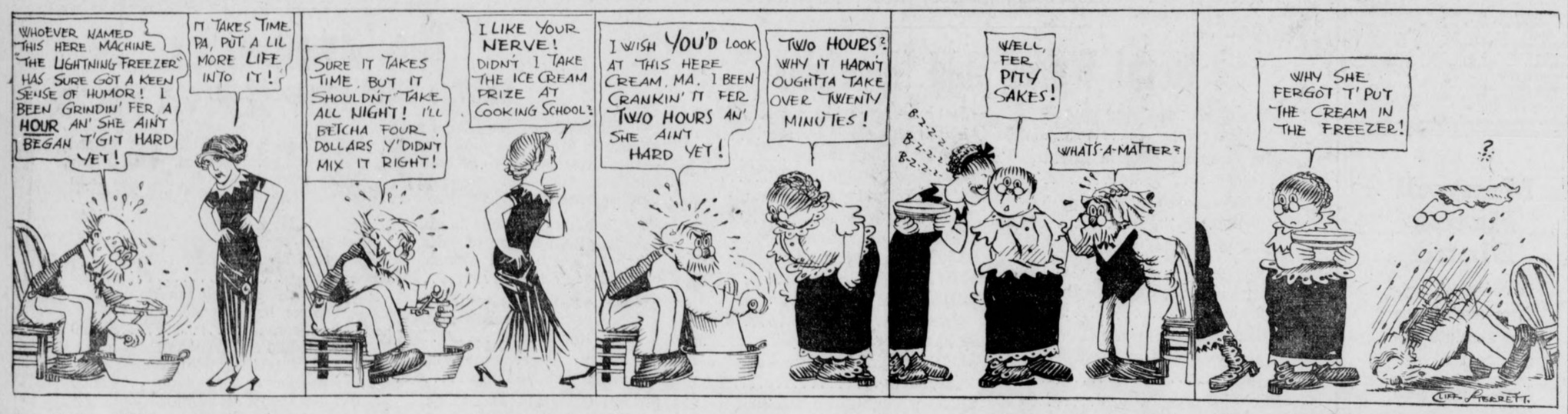

Us Boys

Pitcher Eaglebeak Spruder Makes a Serious Mistake

Registered United States Patent Office

By Tom McNamara



FOOD FOR FANS

COOKED AND SERVED BY Skinny Shaner

TEE, HEE!

GIANTS WIN - 82 TO 41

HO, HO, HO, HO, HO, HO, HO EAGLEBEAK PITCHED HO, HO, HO, HO, HO, HO, HO GEE, WHAT HE DIDN'T DO TO THEM "SOUTHIES" - HO, HO!

STANDING OF THEM THERE CLUBS

	W.	L.	P.C
"HINKIES"	10	1	.909
"GIANTS"	7	4	.636
"SOUTHIES"	5	6	.455
"OLEAS"	1	10	.091

SKINNY SHANER'S GOOGLY DEPT

SHANERS EASY DRAWING LESSONS — No. 24 — WHEEL (ANY KIND)

Answer to yesterdays

WHAT'S THE HARDEST KEY TO TURN? — DON KEY!

AIN'T THAT RIGHT?

SURE IT IS, — DON'T ARGUE!

Heres one for to-day

FROM "ELLI KAY" — BOGOTA — N.J. U.S.A. —

WHAT KIND OF MEN MAKE THE BEST HUSBANDS?

GOO-BYE! S.S.

The Five Frankforters

A Romance of Great Wealth as Played by Money Kings.

By KATHRYNKEY.

Copyright, 1913, by the New York Evening Journal Publishing Company.

TO-DAY'S INSTALMENT.

"Oh, it is not age, Grannie!" laughed Charlotte. "It is just that you would not be bound by convention. The Duke would not either, for that matter, he would ride over all rules."

"Did the Duke talk to you?" asked Frau Gudula.

"Almost all the time. He was quite, quite charming."

Grannie looked at her almost sternly. This was indeed a younger generation knocking at the door. Could it be possible that little Charlotte was so dazzled by position and glory, that she would forget her pride of race and her woman's heart and be a party to her father's mercenary schemes? "What did the Duke talk about?"

"Oh, he is very amusing. He made fun of everything—rather cleverly. You would like him, Grannie."

"I do not suppose that I shall ever meet him."

But down in her heart, Frau Gudula felt doom approaching. Princes had often sat at her table, and had called her husband their "friend"—and had pinned decorations on his coat—but they only came to get money. And they were always old men. Now a young Prince was coming to her house. **What did he want?** Fate was knocking at the door of their family life and at the portal of Charlotte's maiden heart—Grannie felt that she must think of something very helpful and splendid to say, lest Solomon have his will and her heart hammered in fear when Solomon, jaunty, and in high spirits came striding in through the arbor before she could find counsel with which to fortify his daughter against his schemes. Life was swining by at full tide—the old woman wondered sadly wither it would sweep them all.

Cheery Solomon.

"Well, mother! This is a great day for us! I hope everything is prepared for receiving our visitor!" called Solomon, with the joviality of his satisfied planning.

The stately old lady answered, "My house is always in order, Whoever comes will find me as I always am."

"Of course, we are expecting no one of importance! Only a reigning Duke of Taunus and the Prince of Klausthal! And they are coming here to see you—and our home."

"We are not a show."

"Oh mother!" said her son in earnest protestation. "The business must be settled here in my father's house. Now, Charlotte, let me look at you. Here, child, run away and put on this necklace," and he handed the girl a case of rose-colored leather, in whose white satin nest was a superb necklace of sparkling white stones.

"Father! They are diamonds. Look, Grannie."

But Grannie was looking at her son. "What has happened to you, Solomon?"

"Father, what do you want from me for this?" said his daughter, kissing him with sweet shyness. But Frau Gudula feared that she know all too well what Solomon wanted.

"Run along, dear, and make yourself fine in your new prettiest while I talk with my mother." He watched the light-hearted girl as she ran from the room intent on the jewels. "Ah, mother, it is a fine thing for a girl to have beauty—and brains—as, of course, my daughter and your grandchild must have."

"You are full of fun this morning, my boy. Things are going right with you, you think? Yes? But Solomon—is anything wrong with Jacob? I see him now, coming up the lane with Amschel. Carl and Nathan are just behind. And that boy's face bears marks of care such as I see on the face of no one of my sons. Solomon, but two days ago he was a boy—to-day"—

"Good morning, mother!" interrupted Amschel. If he had not some just then, who knows how deep into her son Solomon's heart the mother might have been allowed to see!

"We are a little late—but I could not get away. I have had a constant flow of visitors—haven't I, Jacob? The whole town's talking of our title—isn't it Jacob? We have been overwhelmed with congratulations—haven't we, Jacob?"

"Yes," said Jacob, "and the most genuine seemed to be here—in Jews' Lane."

"Oh, in Jews' Lane they are all behaving as if they had been made barons themselves—aren't they, Jacob?"

"I am not quite sure how barons should behave," answered Jacob, with slow emphasis.

Solomon spoke sharply. The innuendo was not lost on him. "Is that why you felt uncomfortable at the castle yesterday?"

"Perhaps."

"Mother," said Amschel, "I suppose I shall learn to feel quite comfortable at the castle in time. What about Charlotte?"

Charlotte's father answered: "The Duke is going to ask for her in marriage when he comes to-day. That was definitely settled in the presence of Nathan."

Carl bethought himself of the time when his royal relative should visit him in Naples. How he would impress the snobs who begrudged him his audience with the Pope! "Good!" said he.

Frau Gudula's voice rang out: "No! I fear LITTLE good will come of THAT! I lay awake all night thinking of it. And I asked myself, what would your dear father ask when I am in grave doubt. Last night for the first time I received no answer. What would HE have said? Amschel, you are my eldest—can you tell me?"

"No, mother."

No Answer.

And with that vision before their eyes none of her sons could answer Frau Gudula. How she had loved their father—so much that to-day, long years after his weath, his wish still measured to her the summit of decision. And what would little Charlotte, daughter of the people to whom the life of the home was sacred—what fate would she find in this marriage into which family ambition was sweeping her? Yet Solomon, the leader, desired it.

To Be Continued To-morrow.

The Social World

MR. AND MRS. PAUL SEYDEL, of New York, who are being tendered a series of parties as guests of Mrs. Seydel's parents, Dr. and Mrs. Vassar Woolley, were honor guests at the tea given Thursday afternoon by Dr. and Mrs. Woolley.

Dorothy Perkins roses, arranged throughout the house, with pastel tinted sweetpeas, formed the decorations in all apartments. On the piazza, where punch was served, the decorations were of palms and foliage plants, with vases of yellow primroses and daisies. Misses Virginia Lipscomb, Bertha Moore, Margaret McCarty and Marian Woolley served punch.

In the dining room the prettily appointed tea table was adorned with vari-colored sweetpeas, arranged in a tall silver vase rising from a flat bowl of the same blossoms.

Assisting in entertaining were Mrs. James Jackson, Mrs. Rutherford Lipscomb, Mrs. William D. Ellis, Jr., Mrs. Hugh Willet, Mrs. John Marshall Slaton, Mrs. William Hurd Hillyer, Mrs. Shepard Eryan, Mrs. George M. Brown, Mrs. Hugh McKee, Mrs. John Moore, Mrs. William M. Slaton, Mrs. Ronald Ransome, Mrs. Charles J. Haden, Mrs. B. M. Woolley and Mrs. Edward T. Brown.

Mrs. Woolley was handsomely gowned in white marquisette, embroidered in rose color. Mrs. Seydel's gown of white chiffon and lace had touches of pale pink and blue. Mrs. James Jackson wore black lace elaborately trimmed in jet.

A number of gentlemen were included among the guests, and the affair was one of the happiest events of the week, affording the close friends of Mr. and Mrs. Seydel an opportunity to greet them.

For Miss Boyd.

A compliment to Miss Elizabeth Boyd, the guest of Miss Carolyn King, was the bridge party given by Miss Eloise Oliver Thursday afternoon at her home on Peachtree Street. Nasturtiums in yellow shades were used in decorating the rooms where the card tables were placed, and pink sweetpeas graced the tea table in the dining room, where all the details were in pink and white. Miss Oliver wore a white lace gown draped in pink chiffon.

The party included Misses Elizabeth Boyd, Carolyn King, Adeline Thomas, Frances Connally, Josephine Stoney, Susie Hallman, Courtenay Harrison, Marion Goldsmith, Hildreth Burton-Smith, Martha Francis, Aurelia Speer, Katherine Ellis, Elizabeth Morgan, Emily Winship, Annie Lee McKenzie, Sarah Rawson, Marion Woodward, Marjorie Brown, Margaret Hawkins, Nancy Hill Hopkins, Clifford West, Harriet Orr, Penelope Clarke, Mrs. Charles Shelton and Mrs. William Schroeder.

For Mr. and Mrs. Seydel.

Mrs. William D. Grant will entertain a party of young people at dinner Sunday evening, at the country home of Governor-elect and Mrs. John Marshall Slaton, for Mr. and Mrs. Paul Seydel, of New York.

At Mrs. James Jackson's matinee party Saturday for Mrs. Seydel the guests will include Mrs. Seydel, Mrs. Vassar Woolley and Mrs. B. M. Woolley. Mrs. George Forrester will give a matinee party Tuesday for Mrs. Seydel, who was entertained informally at tea at the Piedmont Driving Club Wednesday afternoon by Mrs. William D. Ellis, Jr.

Miss Cora Brown Entertains.

Miss Cora Brown entertained at lunch yesterday at the Capital City Club in honor of Mrs. John Callaway, of Knoxville, Tenn., here in attendance at the Southern Presbyterian Assembly. The affair was informal, covers being laid for eight intimate friends of Mrs. Callaway, who will be remembered as Miss Florence Newton, a former Atlanta girl.

Miss Watts Hostess.

Miss Louise Watts will entertain at bridge Friday afternoon at her home on Spring Street. Her guests will be Miss Genie Hood, of Cuthbert; Miss Helen Taylor and her guest, Mrs. Walter Keenan, of Columbia, S. C.; Miss Emma Taylor, Miss Edith Watts, Mrs. Paul Seydel, of New York; Mrs. R. W. Hunt and Mrs. L. C. Meckel.

For Miss Dowmer.

Miss Margaret Armstrong will give a bridge party Tuesday afternoon for Miss Aline Parks' guest, Miss Louise Dowmer, of Hopkinsville, Ky., and Mrs. John Means Daniel will give a tea Wednesday for her.

For Dr. and Mrs. Hume.

Mr. and Mrs. Frank Borford entertained informally at luncheon Wednesday for Dr. and Mrs. Charles Hume, of Oklahoma, who are attending the General Assembly.

Miss Candler Hostess.

Miss Allie Candler entertained the sixteen members of the graduating class of Agnes Scott College at luncheon on Thursday.

Bridge at East Lake.

Misses Isabel and Ethel Wilson entertained twelve guests at bridge on Thursday afternoon at the East Lake Country Club for Mrs. Harvey Burt Wheelock, of Birmingham, who is visiting Miss Hennie Franklin. The prizes were a pink brocaded jewel box, a half-spoon, and a Vantine pin box. The tables were decorated with sweetpeas.

Reception for Bride.

Mr. and Mrs. A. W. Jackson gave a reception Tuesday evening for their daughter, Mrs. Lewis Coursey, and Mr. Coursey, at their country place on the Hamilton Road. About 40 guests were entertained at a buffet supper, after which there was a linen shower for the bride.

For Miss Gaut.

Miss Mary Gaut, of Nashville, was given an informal bridge Thursday afternoon by her hostess, Mrs. Andrew Calhoun. Red poppies and red rambler roses decorated all apartments except the dining room, where the tea table was adorned with pink and white sweetpeas, with all minor details in pink and white. A few other friends joined the players for tea. Mrs. Calhoun wore white ratine, with coat of heavy white lace. Miss Gaut wore pink marquisette.

Oyez! Oyez! Oyez! Woman Opens Court

WATERTOWN, N. Y., May 22.—For what is supposed to be the first time in the history of the Supreme Court in New York State, a woman opened court here to-day. Miss Bertha McDonnell, Deputy County Clerk of Jefferson County, had the honor.

When Justice Emerson took the bench this morning the court crier was absent and Miss McDonnell was summoned. She mounted the bench to the crier's dais, raised the gavel and called out the "Oyez, Oyez," etc., of the official ritual for opening the court.

Brith Abraham Work Enthuses Atlantans

Atlanta delegates to the Brith Abraham convention, just closed in Buffalo, N. Y., are returning home enthused about the work accomplished by the organization in the past year. Local delegates, members of Kadisha Lodge No. 216, included Samuel Gersham, J. H. Goldstein and I. M. Feinberg.

WOMAN'S CLUB EXECUTIVE BOARD MEETS ON FRIDAY

The executive board of the Atlanta Woman's Club will hold its last meeting Friday morning at 10 o'clock.

Important business is to be transacted.

Miss Lemmie Sims

The talented daughter of Mrs. H. L. Sims. Miss Sims will take part in the piano recital at Cable Hall on May 30.



PERSONALS

Miss Isabel Clarke, of Augusta, is the guest of Miss Eloise Stewart.

Miss Harriet Calhoun is ill at her home on Peachtree Street.

Mrs. Charles Collier and baby, and Miss Amelia Sturgeon left Monday for a ten-days' visit at Carey N. C.

Mrs. John Callaway, of Knoxville, Tenn., is visiting Misses Mary and Lucy Nagle.

Mr. and Mrs. Sam D. Jones returned Monday from Johns Hopkins, Baltimore. Mr. Jones is greatly improved.

Miss Nelson Chambliss, of Chattanooga, returned home Tuesday. Thursday Miss Lula Dean Jones left for a visit to Miss Chambliss.

Mrs. John J. Woodside, Jr., who underwent an operation for appendicitis at St. Joseph's Wednesday morning, is doing nicely.

Mr. and Mrs. Daniel Carey, whose marriage at the home of the bride, in Uvalde, Texas, was a recent event, have returned and are at home with the bridegroom's father, Mr. John Carey, 439 North Jackson Street.

Mr. and Mrs. Marshall, of Cincinnati, who are in the city attending the General Assembly, were guests of Mr. and Mrs. Thomas Daniel at luncheon at the Piedmont Driving Club Tuesday. Wednesday Mrs. George Tigner had as her guests at the Capital City Club for luncheon Mrs. Marshall, Mrs. William Spalding and Mrs. Thomas Daniel.

COMMANDERY TO GIVE HIGH DEGREE

Sixteen Former Masonic Heads to Confer Order of Temple Friday Night.

Sixteen past commanders, embracing the entire roster of Atlanta Commandery, will participate in conferring the Order of the Temple at a conclave to be held at 7:30 o'clock Friday night.

The occasion will be in the nature of a reunion for Atlanta Knights of the Temple and gives promise of being the greatest conclave in Atlanta's history.

Music will be provided by the Knight Templar quartet. Another feature will be the execution of military movements by the Knight Templar drill corps of Atlanta.

Joseph Kyle Orr, grand senior warden of the Grand Encampment of the United States, will be present. The following past commanders of Atlanta Commandery will participate: Joseph C. Greenfield, Thomas H. Jeffries, George E. Argard, George T. E. Hardeman, Forrest Adair, John R. Dickey, James G. Lester, David E. Ashby, William M. Slaton, John R. Wilkinson, William A. Sims, Malvern Hill, Albert P. Wood, John D. Simmons, Fred W. Hadley and George S. Barker. Seated in the east will be Cicero A. Peck, Levin C. Mathews, John H. Barfield and H. H. Cassil.

THE PLAYS THIS WEEK

KEITH VAUDEVILLE AT FORSYTH.

It's a good bill of Keith vaudeville which is being presented this week at the Forsyth Theater. The headliner is Ed Gillette's animal act with "Adam" and "Eve," two remarkably well trained monkeys, playing th estellar roles. Joe Geiger, the man who makes a violin "talk," is a prime favorite on the bill. Variety is the keynote of the program. There's plenty of comedy and the work of Bradshaw Brothers, gymnasts, and the Dunedin troupe of bicycle riders is well worth while. Maggie Cline is the headliner for next week.

"THE DEEP PURPLE" AT ATLANTA.

"The Deep Purple" is one of the most interesting plays yet produced at the Atlanta Theater by Miss Billy Long and her associate players. The play is from the pen of Paul Armstrong. It is ingenious in plot and the action is swift and compelling. Each character is well drawn and the work of all the members of Miss Long's company is excellent. There will be a matinee on Saturday. The company is now rehearsing "St. Elmo," which will be the offering next week.

TABLOID PROVES POPULAR.

Tabloid musical comedy, interspersed with vaudeville, as presented at the Bijou this week, is proving immensely popular with patrons of that house. Every performance has been well attended. "A Trip to Joyville" is the comedy presented. Daily matinees are given.

White City Park Now Open

ACCUSES PASTOR OF HERESY IN ASSEMBLY

Charge Made Against Jersey Minister in Debate Stirs Delegates to Protest.

A charge of heresy against the Rev. Robert Inglis, of Newark, N. J., uttered on the floor of the Northern Presbyterian Assembly, provided the sensation of Thursday morning's session.

The accusation was uttered by the Rev. James G. Mason, of Metuchen, N. J., just before the Assembly took its noon recess, and came so unexpectedly that the commissioners were bewildered by its suddenness.

They were undecided whether to take Dr. Mason seriously until they saw by his grim features and angry gestures that he was genuinely in earnest.

Has Evidence, He Says.

"I have the evidence in my possession to prove it," shouted Dr. Mason, menacingly, "but I am not going to file formal charges."

Before the Metuchen commissioner could go further a score of delegates were on their feet protesting against his language.

Moderator Stone brought Dr. Mason to a stop by ruling him out of order. The speaker insisted on continuing, but the moderator was firm.

The charges were sprung in the debate on the report of the special committee on graded Sunday school lessons, and after Dr. Inglis, in the interest of harmony, had advocated the adoption of the committee's report, which recommended droping the present "syndicate" lessons on the ground that they were not properly representative of Presbyterian doctrines.

Inglis Recommendation Adopted.

The report of the committee was adotped by an overwhelming vote. The discussion was marked by a forceful address by Rev. Marcus A. Brownson, of Philadelphia, who declared the "syndicate" lessons did not come up to the doctrinal teachings of the Presbyterian Church and were harmful alike to the teacher and the scholar.

Mexico City Light System Menaced

Special Cable to The Atlanta Georgian.

MEXICO CITY, May 22.—Troops were rushed to-day to Necaxa, a suburb, where rebels are reported to be menacing the power station which furnishes electric light for this city. The plant was built with American and Canadian capital and represents an investment of $2,000,000.

A new revolt, the ninth since Huerta became President, is about to be launched in the State of Jalisco.

Sheriff Collects $5,300 in 3 Months

Sheriff Wheeler Mangum Thursday filed with the Secretary of State a report of his collections of fees for the first quarter of 1913. The total is $5,303.54, considerable less than the amounts reported by other county officers.

Since the action of the Supreme Court in declaring the new salary law unconstitutional the fees go to the sheriff and his men, as the fees of the various other officers go to the men in those offices. The sheriff divides his with eighteen deputies.

Street Railway Wins Suit.

VALDOSTA.—A suit of Miss Essie Barnwell against the Valdosta Street Railway Company for permanent injury to her eyes in a collision, ended in the jury bringing in a verdict for the railway company. She asked $5,000.

Have You Sore Gums or Loose Teeth?

A prominent dentist, after years of experience, has found a home remedy that will cure Riggs' disease, bleeding, inflamed and spongy gums, and tighten loose teeth by rinsing the mouth.

Probably you have not enjoyed eating for some time. Get a bottle of STYP-STRING-ANT and that disease of the gums and teeth will be cured; therefore, aiding digestion. 50c bottle at all druggists, or parcel post, 55c in stamps. DeLamater-Lawrence Drug Company, wholesale distributors.

CASTORIA

For Infants and Children.

The Kind You Have Always Bought

Bears the Signature of Chas. H. Fletcher

In Use For Over Thirty Years

CASTORIA

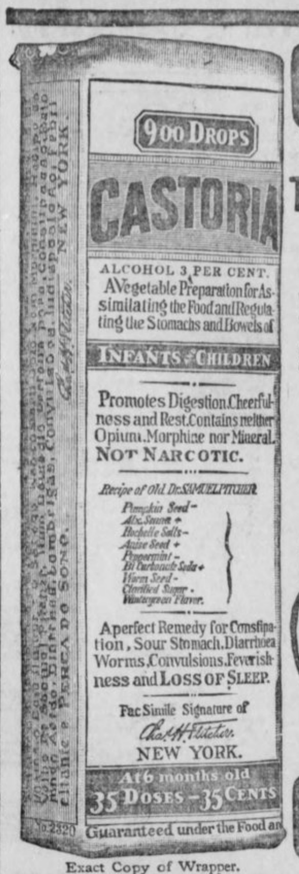

Exact Copy of Wrapper.

THE CENTAUR COMPANY, NEW YORK CITY.

THE FIRST CONSIDERATION

In the Management of Trust Funds Is

SECURITY

It rises above Friendship.
Make your Trust Estate absolutely safe by placing its administration with the

TRUST COMPANY OF GEORGIA

Capital and Surplus $1,800,000

Equitable Bldg. Pryor St.

CN

Use CN in Whitewash



Hospitals and public institutions take this precaution; so should you.

When CN is in the whitewash you know that your cellar, basement, stable, chicken house or garage is safe, and free from objectionable odors.

Use CN and make safety assurance doubly sure.

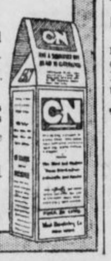

All Grocers, Druggists and Department Stores

The yellow package with the gable-top.

10c, 25c, 50c, $1

West Disinfecting Co.

Atlanta, Ga.

Spirella Corsets (NOT SOLD IN STORES)

Fitted in your own home.

SPIRELLA CORSET SHOP

Phone W. 428.

Telephone or send postal for corsetiere to call.

VIA

Southern Railway

Premier Carrier of the South

$3.00 Round Trip From Atlanta $3.00

Correspondingly low fares from other points.

Tickets on sale May 24-25-26-27-28, and for trains scheduled to arrive Chattanooga before noon May 29.

Return limit June 5, with privilege of extension.

Stopovers at all Stations.

4 Regular Trains Daily 4

Also Special Trains as Below

May 26—Lv.	Atlanta	8:30 a. m.	12:15 noon
Ar.	Chattanooga	2:05 p. m.	5:15 p. m.
May 27—Lv.	Atlanta	8:30 a. m.	
Ar.	Chattanooga	2:05 p. m.	

CITY TICKET OFFICE, NO. 1 PEACHTREE STREET.

J. L. MEEK, A. G. P. A. R. L. BAYLOR, D. P. A.

ATLANTA, GA.

YOU FORGET YOUR WORRIES AT THE BONITA

Your troubles, business cares and worries disappear when you visit the Bonita. You begin to pat your foot when the orchestra starts and you follow with a swaying body the catchy songs and dances of the beauty chorus, and you laugh until your sides ache at the funny comedians. Try it; it's a good tonic.

KODAKS

"The Best Finishing and Enlarging That Can Be Produced." Eastman Films and complete stock amateur supplies. Quick mail service for out-of-town customers. Send for Catalog and Price List.

A. K. HAWKES CO. KODAK DEPT.

14 Whitehall St., Atlanta, Ga.

A Special Sale of Shoe Polish, Shoe Trees and Cleaning Preparations

For Black, Tan, White and Fancy Colored Footwear

We doubt if there is anything for cleaning one's shoes that Allen does not carry in stock. We buy our polish in large quantities and effect considerable saving in price for both you and ourselves. In order to introduce several new things we are going to offer the following special sale prices on shoe trees, polish, findings, etc.:

Regular 75c shoe trees, 50c a pair, or three pairs for $1.00

Regular 50c shoe trees, 35c a pair, or three pairs for 75c.

Regular 25c slipper form trees, three pairs for 50c. Every lady should have a pair of these light, convenient trees for her evening and low shoes not in use.

They are also good for high shoes, but our $1.00 pack flat trees are a little better for the heavy high shoe. Several dry cleaning preparations for shoes, slippers, etc., and white canvas cleaning preparation and other good polish which we will sell at a sharp reduction. If you will use one bottle you will buy more. Energine, 50c size, or a quart bottle, 35c. This cleans kid gloves, silk or satin gowns, dresses, etc., as well as evening slippers, and every lady should have a bottle at home all the time, as accidents will happen when the dry cleaners are not available.

We also have Energine in 25c and 15c sizes, pint and half pint. Non-explosive dry-cleaning gas, 25c size, 19 cents. White Blanco or Nova, 25c size, 19c. Whittemore's Albo, 10c; Whittemore's Bully Shine, 10c a box, or three boxes for 25c; Whittemore's black, white or tan Oily Cream, in a 25c tube, 19c. A complete stock of evening slipper rosettes, satin, silk and leather pump bows, shoe laces, etc., at special prices. Also a full stock of cut steel buckles, gunmetal and leather covered buckles, from 50c to $10 a pair.

J. P. Allen & Co. 51-53 Whitehall

NATIONAL CONSERVATION EXPOSITION



KNOXVILLE TENN Sept. 1st to Nov. 1st 1913

LOW RATES ON ALL RAILROADS

The big event of the year, national in scope, with the South as its special field. Grounds cover more than 100 acres. Eleven large buildings and a number of smaller structures. Ten acres of exhibit space. The Industrial Progress of the South to be shown in a special All-South Building. Many large exhibitors taking from 500 to 2,000 square feet for their displays. Attractions new and on extensive scale.

Make your plans to visit the largest exposition ever held in the Southern States. Reduced rates from all points. Write for illustrated booklets.

Georgian Want Ads

Use For Results

WHITE PLAGUE GREAT DREAD OF M'FARLAND

By Otto C. Floto.

PACKEY McFARLAND is out again with the statement that he will not make weight for any man living. "I think I am a lightweight, and if any of the men of that class meet me it will be at practically catch weights—by which I mean, say 135 pounds at 3 o'clock on the day of battle. That's near enough to the lightweight poundage for me."

And still I have it from one who knows that if McFarland would really agree to train he could make the 133-pound limit, which, after all, is the official weight of the class. Personally, I have my doubts and don't believe he can do any such low weight and be "right and fit," and a man who enters a battle unless well prepared for it is a fool. No one has ever yet accused Packey of being in any way weak in his business training.

The real truth of the matter is that Packey has a dread fear way down deep in his heart. It haunts him every time he thinks of it, and for that reason refuses to "make weight." McFarland fears the awful "white plague." He is under the impression that a pugilist who continually trains and battles is heir to it, and all the argument in the world can't shake this conviction from his mind. That's the real truth, and the why and wherefore that keeps Packey from agreeing to the 133-pound notch.

* * *

WE have before us the names of three victims—three of the most wonderful champions that ever lived—who were carried away by the greatest foe the flesh must combat. McFarland has probably read the old volumes of Fistiana and learned these things for himself—else why this horrible dread of reducing whenever asked to do so? There are many more of the fighting brigade that exited out of this old world with the cough, but three will be sufficient to mention.

First and foremost we have Tom Sayers, the greatest man of his weight and inches that England ever produced. And at the time of his holding the championship Britannia ruled the world in pugilism. Sayers, never much more than a middleweight, fought all the heavies they brought to him. Only Bob Fitzsimmons, in our time, could be compared to him. Sayers was only defeated once, and that by Nat Langham, his battle with Heenan being a draw. Sayers died from tuberculosis before he had reached his fortieth year. Constant training preparing for battle hastened his death.

* * *

THEN there was Peter Jackson, the wonderful Australian and without any doubt whatever the greatest heavyweight that ever lived. True, Peter was not forced to "make weight," but he was required to train, and in doing so trained away a lot of vitality which brought about his sickness, and add to this the fact that he continually exposed himself to the weather.

It's only a few years ago that Joe Gans went by the same route. Nothing more than his constant reducing to make the required weight brought on the dreaded plague to Gans. He drew upon Nature to so great an extent in reducing away the flesh that should have remained on his frame, that the old machine of flesh and bones cracked under the strain, and he passed away, barely having gone over the 30-year line.

So with Sayers and Jackson it was the constant grind of getting into shape, while with Gans it was ridding himself of muscle and strength. The end of all these three great champions was the same, however, and brought about by the same methods. It is the dread of this occurrence that has struck fear into the heart of McFarland, and that's why he won't tackle the job.

* * *

AND yet Packey is determined to battle the men who agree to live up to the rules and make the poundage the official code calls for. So then he cannot be classed as a lightweight. There cannot be made any exceptions for one man without making the same concession to all. If 133 pounds is too light, for that division—and Wolgast, Nelson, Rivers and other champions declare it is NOT—then we will have to establish a new weight.

But suppose we make the mark 135 pounds. What then? Along would come some boy who couldn't make it, but could scale down to 137 pounds. Wouldn't he have the same right to demand battles against lightweights as McFarland demands now? Of course he would, and the first thing we know the lightweight limit will be soaring somewhere around the 140-pound level.

A 140-pound man comes pretty near to knocking for admission to the welterweight set, and our lightweight patrons would be eliminated from any standing at all. They'd be like a man without a country—too light for the 140-pound men and too heavy for the featherweights.

GEORGIAN SPORTS COVERED by EXPERTS

BASEBALL
Diamond News and Gossip

"Jawn" McGraw, boss of the Giants, is a very, very peeved gentleman these days. "Jawn," who has taken to writing pieces for the papers, solemnly declared a few days back that the Cardinals were traveling far ahead of their speed, intimated they were flashes in the pan, and emphasized the fact that just as soon as the Cardinals went against a good team they would be so badly beaten that undertakers would have a difficult little job assembling their frames for burial.

* * *

To date, the Giants have clashed twice with the Cardinals—and twice the Cardials have won. McGraw sicked Mathewson and Tesreau, his two star flingers, on to the St. Louis boys with the result that the Cardinals knocked Matty out of the box and then turned around and trimmed Tesreau in rather easy fashion. The Cardinals are now within one point of third place.

* * *

Walter Johnson, the "Mighty Swede," isn't a Swede at all. It has been discovered that Johnson, although he did come from Minnesota, which turns out nearly as many Swedes as does Sweden, is of Scotch-Irish parentage.

* * *

Over in Brooklyn they are forming lynching parties to-day for the purpose of stringing Klem, an umpire person, to a very high tree. Klem gave some decisions yesterday that were weird—then some. And all of them were against the Dodgers, who eventually lost the game.

* * *

The Phillies pounded out twenty hits in eight innings yesterday, including three doubles, a triple and a home run. Cravath headed the swatters with five hits out of as many times at the bat. Incidentally the Phillies garnered twelve runs while the Reds drew nine goose eggs.

* * *

The White Sox engineered one of the greatest ninth inning rallies of the season yesterday, scoring six runs, but their rally fell short and the Red Sox won the game 10 to 9.

* * *

The two straight defeats of the Dodgers and the two victories of the Phillies have widened the gap between the teams to nearly 100 points, and it looks as if the dream of the Brooklyn fans of first place honors from the old league won't come true for a week or so, at least.

* * *

Those who believe in the spring showing of ball teams as a basis for "doping" out the outcome of the pennant races, may witness the following:

The Giants took the measure of practically every team they played during the training series, yet they have had a mighty task in winning fifteen out of twenty-nine league games. The Phillies, who were the easiest propositions struck by any team during the spring games and who were extended the heartfelt sympathy of the sporting fraternity, have won nineteen out of twenty-six combats.

* * *

The alibi architects (some times known as New York sport writers) have resumed operations to-day. The blame the "in" and "out" work of the Giants to lack of hitting, poor base running, fielding errors and the poor condition of the pitchers. They assert, however, that except for these few minor defeats, the Giants are playing a fine game of baseball.

* * *

Outfielder Cree was the only Yankee to secure a hit off Pitcher Earl Hamilton, of the Browns, yesterday.

* * *

The Braves made five runs in the eighth inning yesterday, but fell one short of the total amassed by the Cubs.

* * *

Williams, a pinch hitter for the Senators, tied up the score with a home run in the ninth inning yesterday and his team beat out the Naps in the tenth frame.

* * *

O'Rourke, the Buffalo third baseman, is batting .108 this season. Ty Cobb, please write.

* * *

It seems that Paul Sentell can't stay out of the Southern League. As utility man he ought to help the Finns. But suppose he and Mike start quarreling!

* * *

Well, anyhow, if the Giant-Sox tour goes through it will keep a lot of ham actors off the stage next fall.

* * *

Joe Tinker says that one of the chief reasons why he wouldn't give Rube Benton and $5,000 for Pitcher Beck, of Nashville, is that he never heard either of Beck or Nashville.

* * *

Fred Bender, brother of "Chief," may get a try-out with the Naps.

Is he a pitcher?

No, he's an Indian.

* * *

The police in Newark have to protect the umpires these days. If New Orleans newspapers don't show a little sense the same thing will be true in the Crescent City.

* * *

Roy Mitchell, of the Browns, got by a nine-inning game with 87 thrown balls Sunday. Economical Roy.

* * *

What do you know about Baron Kentzer, of the Dodgers. He's still holding out.

* * *

George Stallings hasn't yet been thrown out of a National League park. They say it was not always thus when the Georgian was in the International League.

* * *

Doc Adkins, the pitcher released by Baltimore, will take up the practice of law at Durham, N. C.

* * *

A fan in Boston recently collected $100 on a $5 bet that Boston would win four straight from Pittsburg. The thing hadn't happened before in 11 years.



CHRISTY MATHEWSON'S BIG LEAGUE GOSSIP

NEW YORK, May 22.—The Athletics still steadily maintain their winning pace in the American League with a persistence which looks as if they would surely take the pennant. Washington has encountered considerable hard luck, and the club of Griffith has fallen off the monstrous pace at which it started the season, largely because the two ends of the Washington infield have been in the game only irregularly. Cleveland is the surprise of the race.

The Washington club has two weaknesses at present. One is the pitching staff, outside of Walter Johnson, and the other is the torn up infield, which takes away the normal speed of the team. If Johnson could pitch every day there would not be any question raised in the American League about which club will win the pennant. That would be settled now. But Johnson cannot pitch every day, and an argument therefore remains in the league. Besides Johnson, no other Washington pitcher has shown exceptional form this year, with the possible exception of Groome, who is an in-and-outer at best.

"Give me one airtight pitcher," Griffith used to wail constantly when he was managing the Cincinnati club, "and I will win a pennant."

* * *

THEY gave him about the airtightest one in the business when he joined out with Washington, and darned if he didn't almost grab the flag. Then this year, when it looked as if he had his best chance to take the championship, Foster, the young third-baseman whom Griffith had raised and carved out into a big leaguer, was taken ill with typhoid fever and will be out of the game for several weeks. Gandil, the first-baseman who has done so well for the Washington club, was injured some time ago, and is out of the game.

Clark Griffith asserts that it was Gandil who put the team on a winning basis last summer. One good player, filling up a weak spot, will often do this for a club. The Washington team had been badly beaten by the Yankees in a series last spring, and the club seemed to be going to pieces rapidly. Griffith got on a train on Saturday night with Montreal as his destination.

"I made up my mind," said Griffith, in telling about the purchase later, "that something had to be done and done quickly to plug that hole at first base if the team was to be kept from falling out of the league. I paid $12,000 to the Montreal club for Gandil at a time when the Washington management could ill afford to spend that amount of money. It was just after Gandil joined the team we started our winning streak which ran up to seventeen games, and we got the purchase price back many times during this victorious spell. Gandil had rounded out the infield."

* * *

GRIFFITH'S game has been speed. It was the speed that won the games for the Washington club last year, but it is the speed that will have hurt the Washington team's chances for the pennant, although I believe it still has a look-in. The season is young, and the Athletics may have an attack of injuries. "Connie" Mack's pitchers don't look any too good anyway, outside of Bender and Plank. And Griffith is still asking for a pitcher.

"Give me one airtight left-hander," he says now. And in the next breath, "There is no such animal at large."

* * *

ON the one hand, the Cleveland club is the sensation of the American League, and, on the other hand, as the orators say, the Boston team is the big surprise of the race to date. The Cleveland boys are startling because of their unexpected good showing, and the Boston Red Sox, champions of the world, because of their surprisingly poor display.

Birmingham seems to be a natural-born manager, one of the few anywhere in the world. As a makeshift, he took hold of the team last year after it had all the heart beaten out of it by nearly every club in the American League, and he gave Cleveland the first good baseball that it has watched in several years. With practically the same men that worked for the club last year, Birmingham has set his team up in the fight for the pennant this time. Even with the mighty Frenchman, Lajoie, out of the lineup, they gave the Athletics a very stiff argument in the series last week.

* * *

YET the Yankees, considered to be the easiest team in the league and as welcome anywhere as an inheritance, upset the Naps badly. By a study of the Cleveland club, it strikes me that Birmingham has a very small chance of beating out the year. Without Foster and Gandil the Washington infield is badly slowed up. Laporte, who is taking Foster's place, is exceptionally slow on his feet. These two missing players Athletics, and it would surprise me greatly to see him finish above the Washington boys. His strength lies in his pitchers and Lajoie and Jackson. The rest of the team has not the ruggedness to make a tough fight of it for the pennant.

* * *

THE Athletics, of course, are the class of the American League to date, and are liable to remain the class of it indefinitely, from all indications. I do not see any club that can beat them out of the pennant. The team is moving at its old time speed, and the players are awake to the fact that they must keep hustling. None of the old listlessness which beat the club last year is apparent this season. I do not see who can stop them. Mack has two veteran pitchers who are reliable, Plank and Bender, and he can piece out his pitching from the rest of the staff for the remainder of the games. That club will absorb a lot of bad pitching and still win ball games, because it hits so hard.

* * *

THE condition of the Red Sox, which deserves some expert attention, is not to be explained easily. There are the same men who won the championship of the world, but the team is all off its balance. The pitchers who did such remarkable work last year are not pitching any ball at all this season. Of course, some of my readers may advance the argument that I think the Giants and Pittsburg still have a chance for the pennant in the National League, yet they both get away to bad starts. That is true. But the Giants and Pirates have not such clubs as the Athletics and Washington to overtake, as have the Red Sox. The Boston team will finish in the first division, where it normally belongs, but I do not believe it has better than a very outside chance for the championship. It is below its regular residence in the standing of the clubs now as it was above it last season.

(Copyright, 1913, by the McClure Newspaper Syndicate.)

Sporting Food
By GEORGE E. PHAIR

JOYFUL GLOOM.

John Evers said to Frank Leroy:
"It gives me bitter pain, old boy,
To see your athletes in the rut;
I hate to see you losing, but—
I told you so!"

Said Frank Leroy to Keystone John:
"You're looking worn and weak and wan.
It fills my bosom with regret
To see you on the slide, and yet—
I told you so!"

They had a feeling of relief
To see each other deep in grief.
They gloried in each other's pain,
And so they sung this sweet refrain:
"I told you so!"

Looking over Mr. Chance's alleged baseball team, we find that all he needs to strengthen his infield is a net.

Those Red Sox may be champions of the world, but an innocent bystander is led to believe that they are trying to keep it a secret.

Players in the American Association have taken up the practice of clouting each other with bats. Up to date, none of the umpires has taken it upon himself to interfere.

Watching a motorcycle race is much like watching an aviation meet. Some times it fizzles out without an accident.

CONCERNING A B. B. MAGNATE.

And still they gazed, and still the wonder grew
That one small man could throw the ball he threw.

Some men spend their time shooting at clay birds, demonstrating how little some men think of time.

Umpiring an amateur ball game in our fair city affords a pleasant pastime—to the bystanders.

OTTO JORDAN DRAWS INDEFINITE SUSPENSION

WAYCROSS, GA., May 22.—Ottor Jordan, former manager of Atlanta's Southern League team, was to-day indefinately suspended because of his conduct in Brunswick yesterday, when he was put out of the game by Umpire Bennett. Jordan is manager of the Valdosta Empire League team and feels that the suspension is unwarranted.

ENTRY LIST IS REOPENED FOR HILLCLIMB SATURDAY

E. H. Elleby, secretary of the Atlanta Automobile and Accessories Association, received word Wednesday that the entry list for the Stewart Avenue Hill Climb could be re-opened owing to the postponement.

This permission was granted by the American Automobile Association under whose sanction the event is going to be run.

A Buick, another Ford and others will enter in the fully equipped cars, amateur event, and there will probably be several other entries in the other events.

The climb was scheduled for last Saturday, but owing to the downpour was postponed a week.

The auto classic, which is the second under the auspices of the Atlanta Automobile and Accessories Association, is attracting wide attention.

Fully 3,000 persons lined the course last week to witness the event, and it is expected that that many more will be on hand this Saturday.

Fast time has been made in the trials this week, and it is confidently expected that the time will be lowered in several of the events.

GRADY-ANDERSON DRAW.

CINCINNATI, OHIO, May 22.—Tommy Grady fought a six-round draw at Ludlow, Ky., with Billy Anderson.

Kinky Hair Straight SOFT and SILKY

EXELENTO never fairs to do what it claims. It stops falling HAIR, cleans DANDRUFF at once, and just feeds the SCALP and ROOTS of the HAIR, and makes HAIR grow so fast that it is a wonder.

Every package is guaranteed.

Plain talk: Don't fool yourself by using some preparation which claims to straighten your HAIR. Kinky HAIR can not be made straight, YOU have to have HAIR before you can straighten it. When you use EXELENTO QUININE POMADE, it will promote the growth of the HAIR very fast, and you will soon have nice, long HAIR, which will be long, straight, soft and silky.

PRICE—25 CENTS, by all druggists or by mail on receipt of stamps or coin.

EXELENTO MEDICINE COMPANY, ATLANTA, GA.

AGENTS wanted everywhere. Write for particulars to-day.

Olympic Champions May Compete Here

Kohlemainen and McDonald are Pleased at Invitation of Portola Committee.

NEW YORK, May 22.—In a letter to the athletic committee of the Portola Festival received yesterday, Jas. E. Sullivan, secretary of the Amateur Athletic Union, conveys the information that he has delivered the invitation of the Portola Committee to Pat McDonald and Hannes Kohlemainen, the athletes whose presence is desired at the athletic games to be held in connection with the celebration.

Although the athletes will not be able to answer the invitation definitely, Sullivan writes that they will do the best they can to make the trip, and states that both men were greatly pleased to be asked. McDonald is the shot putter who won the 16-pound event at the Olympic games in Stockholm, defeating Ralph Rose, and was in turn defeated by Rose in the two-handed shot-put contest. Should he visit San Francisco in October, local followers of athletics will have an opportunity to see the two greatest weight putters in the world in competition.

Kohlemainen proved himself to be the greatest amateur distance runner in the world at the Stockholm games, and it is proposed to arrange a special two-mile invitational race if he is able to be present at the Portola sports.

The plans for a land and water relay race from Sacramento to San Francisco on the opening day of the festival have met with an enthusiastic reception from the athletes of the Young Men's Christian Associations and the high schools, and the event promises to be an interesting one.

AUSTRALIAN NET PLAYERS PRACTICING IN BOSTON

BOSTON, May 22—The Australian tennis players, Captain Stanley M. Doust, Horace Bice, Aubrey B. Jones and Manager E. W. Hicks, arrived here for ten days' practice on the courts of the Longwood Cricket club.

Later in the week the American tennis team, Maurice E. McLoughlin, of San Francisco; Norris William, of Philadelphia, and H. H. Hackett and R. D. Little, of New York, will appear at Longwood. While the players will not meet on opposite sides of the net, they will give exhibition matches during their stay. Each side will, therefore, have a chance of seeing the other in action ten days before the first of their international matches in the preliminary round for the Davis cup.

White City Park Now Open

BASEBALL TO-DAY

MOBILE vs. ATLANTA

Ponce DeLeon Park 3:45 o'Clock

EADE'S GOUT PILLS

Free from GOUT

The old and Popular Remedy for Gout, Rheumatism, Sciatica, Lumbago; pains in the head, face and limbs. At druggists.

E. FOUGERA & CO., Inc., Agents for U. S. 90 Beekman St., N. Y.

NOTICE!

Closing-Out-Ends

$7, $8, $9

Trousers Made-to-Measure

$3.50

FORDON

THE TAILOR, Inc.

3-10 N. Pryor St.

NEAR UNION DEPOT

Ask the "white coat" boys at the ball park for a bottle of

KO-NUT

The drink that kills the "grouch"

That pleasing, delicious and wholesome drink you get for a 5-cent piece in bottles at all drink stands and ball parks.

wholesome refreshing stimulating

5c in sterilized bottles

Made by the Red Rock Company, Atlanta

You Can Make Pure Lager

BEER



In Your Own Home—with

Johann Hofmeister Genuine Lager Beer Extract

You can now brew your own beer—best you ever tasted—easily, cheaply, right in your own home. With Johann Hofmeister Beer Extract anyone can make the same high quality lager beer that has been made in Germany for ages—in the same honest, old-fashioned way. Beer that's so tasty, wholesome, satisfying, every member of the family will surely be delighted with it. Better beer than you can buy in saloons or in bottles anywhere. And it will cost less than 3 cents a quart—a little over a half cent a glass!

Real Malt and Hop Beer at 11 Cents a Gallon Remember, it's not near-beer—not imitation beer—but real German style lager beer, made of select Barley Malt and the best Hops. Beer of fine, natural color—topped with a rich, creamy foam. Beer with snap and sparkle—clear and pure as can be—with life and health in every drop. And the taste—oh, delicious!

Johann Hofmeister Lager Beer Extract is guaranteed under the U. S. Food and Drugs Act, Serial No. 39,317. No license needed anywhere to make your own beer with this pure extract. Get a can of it to-day, follow the simple instructions—then you'll know why brewery beer can never be sold where this beer has been introduced.

50c can makes 3 gallons of beer.

75c can makes 7 gallons of beer.

Sold by all druggists, or sent direct, freight prepaid, on receipt of price (cash). Johann Hofmeister, 169 Hofmeister Bldg., Chicago, Ill.

BOOKLOVER CONTESTANTS.—Order LUCKEE TIPS on Booklovers' Contest. This list of probable answers contained every one of the 77 correct titles in the contest just closed in Louisville. It is gotten up by a man of fifteen years' experience in the book business, who has the assistance of half a dozen prize winners. LUCKEE TIPS have proven the best list sold on like contests all over the country.

Price 60c for complete list; first section now ready for mailing out. Order to-day. You will need help to win a prize and this is the best help available.

BENJAMIN A. LUCKEE, Box 23, Nashville, Tenn.

WANTED, IDEAS

An Opportunity To Make Money

Inventors, men of ideas and inventive ability, should write to-day for our list of inventions needed, and prizes offered by leading manufacturers.

Patents secured or our fee returned. "Why Some Inventors Fail," "How to Get Your Patent and Your Money," and other valuable booklets sent free to any address.

RANDOLPH & CO.

Patent Attorneys

616 "F" Street, N. W.,

WASHINGTON, D. C.

"The Land of the Sky"

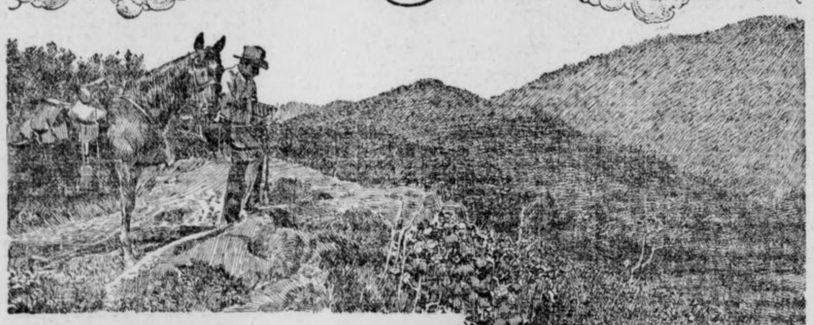

THE WILD BEAUTY OF THE MOUNTAINS

Eighty-two peaks, each towering to a height of more than 5,000 feet; fertile valleys of incomparable loveliness; beautiful vistas everywhere, as far as the eye can reach—these, in a word, are the scenic glories of "The Land of the Sky" in Western North Carolina.

It is but a short trip to this wonder region from eastern, southern or middle-western cities, on the finely equipped through trains of the

SOUTHERN RAILWAY

Premier Carrier of the South

There are scores of resorts to choose from, with golf, boating, driving and riding—all irresistibly tempting in the crisp mountain air. Palatial hotels, with social entertainment in the evenings. Private cottages and boarding houses exquisitely located on mountain or lake.

Health and recreation abound at Asheville, Black Mountain, Hendersonville, Brevard, Lake Toxaway, Saluda, Waynesville, Tryon, Flat Rock, Hot Springs, N. C., and many other attractive resorts.

For tickets and information apply to Dep't. A.

R. L. BAYLOR, Division Passenger Agent, 1 Peachtree Street, Atlanta.

Write for beautifully illustrated booklet on "The Land of the Sky." Specially reduced fares for summer. Liberal stop-overs. Besides America's most charming all-year-round vacation district, Southern Railway System embraces territory offering unusually remunerative investment in fruit culture, farming and manufacturing.

CY'S FADEAWAY IS BETTER THAN MATTY'S-BAKER

CLEVELAND, May 22.—"Fred Falkenberg has a better fadeaway ball than Christy Mathewson. Left-handed batters can hit Mathewson but find it almost impossible to get even a single off Falkenberg."

Such is the declaration made by Frank Baker, home-run hitter extraordinary and hero of the world's series of 1911. Baker made baseball history when he hit Mathewson for four bases in one of the games between the Athletics and Giants for the world's championship. He batted against Mathewson in three games of that memorable series. He has made the work of opposing pitchers a study. For that reason, his comparison of the two most famous exponents of the fadeaway are of great value.

"McInnis and I were talking about Falkenberg in our room the other night," Baker continued. "Stuffy said he believed a right-hander could hit Falkenberg easier than a left-hander and I believe he is right. To tell the truth, I would like to see how many hits a team composed entirely of left-handed batters would make off Fred. I'll bet he would come mighty close to pitching a no-hit game."

Ira Thomas, member of Connie Mack's famous strategy board, is another admirer of Falkenberg.

"I have not batted against Fred this year," says Thomas, "but from observation, I would say he has the best fadeaway delivery ever pitched. Matty's fadeaway comes up to the batter rather slow. He works it as a change of pace. Falkenberg throws his fast ball and fadeaway with the same motion. The batter does not know which it is until he swings and misses. The fadeaway comes up much faster than Matty's fadeaway, and for that reason is harder to hit. Fred is also the owner of more speed than Matty now has. I would rate Fred as one of the five best pitchers in the country."

Baker's intimation that left-handed batters in particular find Falkenberg a puzzle is correct. Falkenberg has pitched and won seven games. In one of those games he was not right, the contest at Chicago when the mercury registered about 36 and Fred could not get warmed up until he had pitched to at least one batter in each inning. As a result, the lead-off man in each round, generally a left-handed batter, was greeting Fred with a hit.

Excluding this one game, Fred has held the left-handed batters to 11 hits in 96 times at bat, an average of .114. Counting the Chicago game he has held the portside sluggers to 18 hits in 109 times at bat, an average of .165. For a right-handed pitcher this is a phenomenal record.

JOE MANDOT'S RIB WAS BROKEN IN SECOND ROUND

LOS ANGELES, May 22.—Joe Mandot will not fight again for many months. He will spend that time getting over his encounter with Bud Anderson, who knocked him out at the Vernon arena.

Fight fans learned to-day for the first time the terrific handicap under which Joe fought. In he second round Anderson fractured one of Mandot's ribs, making Joe's famous left useless during the remaining ten rounds.

Mandot is going to the mountains and will not enter the ring for six months. He has called off all future dates.

PICATO MAY MEET WATSON IN LONG BOUT ON COAST

SAN FRANCISCO, May 22.—Charles Picato, the youngest of the three brothers of the Los Angeles family of fighters, is in the city looking for bouts. Like his brother, Charles is a lightweight, and will probably make his local debut in the four-round game. Babe, who has boxed here before and made good against the best of the local four-rounders, may be matched with Red Watson for a 20-round bout before Jim Griffin's club in June.

EDMONTON OFFERS $25,000 FOR RITCHIE-WELSH BOUT

EDMONTON, ALBERTA, May 22.—The Edmonton Athletic Club announced to-lay that it would offer $25,000 for a championship bout between Freddie Welsh and Willie Ritchie. Harry Pollock has accepted for Welsh. Pollock also wired Tommy Carey and Jim Coffroth offering to let Welsh meet Ritchie in California, the winner to take all, with a $5,000 side bet.

Welsh is soon to pick up $9,000 in soft money in Western Canada for four bouts.

$3.50 Recipe Free, For Weak Men.

Send Name and Address To-day—You Can Have It Free and Be Strong and Vigorous.

I have in my possession a prescription for nervous debility, lack of vigor, weakened manhood, failing memory and lame back, brought on by excesses, unnatural drains, or the follies of youth, that has cured so many worn and nervous men right in their own homes—without any additional help or medicine—that I think every man who wishes to regain his manly power and virility, quickly and quietly, should have a copy. So I have determined to send a copy of the prescription free of charge, in a plain, ordinary sealed envelope, to any man who will write me for it.

This prescription comes from a physician who has made a special study of men, and I am convinced it is the surest-acting combination for the cure of deficient manhood and vigor failure ever put together.

I think I owe it to my fellow men to send them a copy in confidence so that any man anywhere who is weak and discouraged with repeated failures may stop drugging himself with harmful patent medicines, secure what I believe is the quickest-acting restorative, up-building, SPOT-TOUCHING remedy ever devised, and so cure himself at home quietly and quickly. Just drop me a line like this: Dr. A. E. Robinson, 4276 Luck Building, Detroit, Mich., and I will send you a copy of this splendid recipe in a plain, ordinary envelope free of charge. A great many doctors would charge $3.00 to $5.00 for merely writing out a prescription like this—but I send it entirely free.

GEORGIAN SPORTS COVERED by EXPERTS

Al Demaree, Former Southern League Pitcher, Sketches Polo Ground Scenes





MUTT and JEFF COLUMN

TOM SHARKEY, who aspired to be heavyweight champion of the world before he became the keeper of a public house and tips the scales at 225 pounds, wouldn't admit that he had been knocked out by a 120-pounder, as published in the New York papers the other day.

But he bought wine!

Sharkey was acting cashier in his saloon when a reporter asked him:

"How about that story that you were knocked out, Tom?"

Tom gave a right hook and left jab at the cash register, rang up $2.50 and called:

"Bring us a quart of wine!"

The wine was brought and Sharkey again was asked about the report that he was knocked out.

"By that skinny greezer?" he exclaimed. "Say, did you ever see a picture of my babies?" and he dragged down a photograph of four horses and added:

"These are my babies."

"But how about that knockout, Tom?"

Strawberries Are Fine, Too.

"Say, you ought to see my strawberry patch at Sheepshead Bay," he said, ignoring the question. "I'm going to get 150 quarts this summer."

"But how about the knockout?" the reporter persisted.

"Pretty good wine, that," the heavyweight suggested. "Don't often come across like that."

"But the knockout?"

"Let's have another bottle on me," Sharkey said, still ignoring the question. "Won't you have another? Well, let me tell you, son, I'm thinking of going back into the fighting business. I'm as good as ever and a real white hope."

"But did 'Yellow' knock you out?"

"It's a shame you won't have another bottle on the house. Good stuff it is, too," and pointing to a painting of himself in fighting togs Sharkey remarked:

"That's the way a man should look in the ring."

Then he gave the cash register another wallop and rang up the second bottle of wine.

And the reporter fled.

According to the story about the knockout Sharkey was telling friends of his pugilistic career in the rear room of his saloon in East Fourteenth Street.

"Yellow" Puts Him Out.

He got to his fight with Fitzsimmons when he came out second best, and banging his big fist on the table, shouted:

"I can lick any man between Fourteenth Street and the Battery!"

"You couldn't lick a postage stamp," came from George Davis, known as "Yellow, the Newsboy."

That statement was too much for Sharkey, and he challenged Davis, a featherweight, to fight.

The men, so the story ran, peeled off their coats and in a ring formed of chairs they began sparring. Suddenly Davis delivered a vicious kick, which caught Sharkey in the pit of the stomach. He went down in a heap and stayed down. He was knocked out.

The police came, but the fighter said he didn't need medical attention. He had an awful headache.

* * *

THE Harvard varsity crew, dissatisfied with the quality of food served on the training tables at the Harvard Varsity Club, struck the other day for better edibles. The oarsmen in both eights returned to the clubs and places where they were accustomed to eat before going into active training.

* * *

LONG ago, when there was a runner on second, it was a favorite diversion with Mike Kelly and Buck Ewing to let the ball slide through their paws, turn frantically 'round, and give a thrilling imitation of a maddened catcher pursuing a passed ball. The runner, with a loud cackle of joy, would immediately light out for third, whereupon the catcher, calmly picking up the ball from behind his heel, would chuck to the waiting third sacker for a certain killing. Tricks of that kind were often put over in those ancient days—but the modern catchers never seem to think of such devices.

* * *

STATISTICIANS of athletics at Princeton University have entered a claim for J. M. Mann, '76, as the discoverer of the art of curve pitching. According to baseball lore available at Princeton, Mann was the star pitcher of the college team known as the Nassau nine at that time. During the fall of 1874 Mann pitched several games in one week and his peculiar delivery wore the skin from the tip of his fingers. In the final contest of the week he was obliged to play third base. Late in the game he was forced to relieve the pitcher in order to save the game. Owing to the tender condition of his fingers Mann was obliged to throw the ball with little or no grip. He immediately noticed that his delivery was breaking in an odd manner, which caused opposing batters to strike out. During the winter months he continued to experiment and in the spring blossomed out as a pitcher with a real outcurve at his command.

* * *

EDDIE AINSMITH is the only catcher of recent years to be credited with a putout at first base. The Washington first sacker made the putout at St. Louis, and it goes to him because he was the only man on two ball clubs who was wise to what was going on.

Agnew was at bat and hit the ball. It hit his foot and rolled in fair territory to Laporte at third. Agnew did not run but sat down and rubbed his foot. Laporte did not throw. Finally he chucked the ball to Schaefer who was playing first. Herman stood still with the ball in his hand and did not touch first.

Ainsmith, the only man besides the umpires who realized that Agnew had hit a fair ball, walked down to first, took the ball from Schaefer and stepped on the bag. Umpire Ferguson called Agnew out. The play went Laporte to Schaefer to Ainsmith.

* * *

OUR old pal Bitin' Dan Dixon is all ready for his fight with Cyclops Sam. We received the following letter from him this morning:

Mr. Mutt and Mr. Jeff, Atlanta Georgian:

Bud Stebbins, the town constubel stirred up an artful muss out to Joshua when he took that feller like Mann to the town lockup. Bud must have stopped several times on his way home and had some more ri hi balls, and the stuff that those country taverns sell is some squirrel climbing medicine, well i gess. Bud was in terribel shape when he got home, and bein' that it was so late Bud couldent get in the lockup caws justis scriby keeps the keys, so Bud locks poor Iky by the handcuffs to the cooler door and left him there 'bout midnight and after Bud had gone Ike did some tall yellin' and woke up the hull town and amung the rest that rushed to the jail was Judge Scriby, so Ike told him the hole story and the judge was powerful mad.

They couldent anyone find Bud till the next mornin' caws Bud had climbed into the haymow, not darin' to go home; anyway they got the key to the handcuffs and unlocked poor Ike and let him go. the Judge told Dad that hee was goin to town and serve an injunction on the fite so as to stop the further disgracin the beautiful hamlet of Joshua, through me fitin a prize fite. Dad told the Judge that I was goin to pay off the mortgage with the money that I won on the fite and as the Judge holds the mortgage on the farm it seemed to cool him off some and the fite will come off just the same.

my manager got word that Cyclops Sam was all rite and the fite is comin of as per date and ill rite you all about the fite in my next letter. Im glad that Sam has had that stummic rubbel caws that is where i'll get in the most of my wallops and if I get home one or two of my haymakers in his lunch room Sam will have stummic trubbel a long time to come.

I ain't feelin any to well myself and the last 12 telefone poles i climbed yesterday was the dog gondest hardest job i ever done. I told my trainer that I would have to either cut out some of the poles or some of the slippery elm tea, my trainer told me that i could ease up in my training now and to-day I will climb only 6 poles, and cut out the cheese but will have to drink the same amount of the slippery elm tea, say i am sure fast.

I would give one half the purse to have one good feed of corn beef and cabbage rite now, but I'll stick it out caws it aint long now till the fite, you will read all about the fite in the papers but dont pay no attention to them caws they wont get things rite and I'll rite you a full account of the scrap in my next letter. put all your money on me caws i'm goin to go thru this Cyclops Sam person like Seth Pennovers big holstein bull went thru Dads rail fence into the alfalfy feeleed. I'll look for you at the ring side caws i just mailed you ring side seats.

yours truly. Bitin Dan Dixon, trainin' quarters, Ty-Ty, Ga.

White City Park Now Open

Work of Local Hurlers Keeps Race Exciting

Crackers Win Games; Pitchers Toss Them Off

By Percy H. Whiting.

AH yes, as we said before: If the Atlanta pitchers were even moderately effective, the other Dixie League clubs would have to take out an injunction to win a game from the Crackers.

Yes, indeed—IF THEY WERE.

But they AREN'T.

It really was accommodating of the Cracker hurlers to turn out a little worse than everybody expected. It cheers up the race so.

* * *

NOW take this Mobile team, which is here for three battles with the Crackers. It's largely a lobster team, outside of the slab men and one awful slugger. But the hurlers have been going good and with a little support they have won an awful lot of games.

The Gulls have reached Atlanta with a five and a half game lead over the Crackers. The coming series can't pull them out of first place even if the Crackers make a clean sweep of it. But then it can warp their lead an awful lot.

If the Atlanta pitchers go even fairly well it's a cinch—but you can't tell.

* * *

TAKE yesterday's game, which the Crackers failed to take, 7 to 5.

Bill Smith eased Pitcher Dent into the bickering. For six innings he held the Memphis team runless. And while he was doing it the busy little Crackers presented him with a comfortable five run lead.

Now any pitcher who kisses off a lead of five runs has something the matter with the old throwing mechanism—something blamed serious. And that's just what Dent did in the seventh. The first three men who faced him singled. Joe Agler then contributed an error. After which came a three bagger and a single.

* * *

OF course this does not necessarily prove that Dent will not do. But it is a strong indication that he'll have to cheer up a lot his next time out. A pitcher who can't win with a five run lead is considerably to the bad.

Gilbert Price was sent in after the game was gone. He walked the first two men who faced him, let the next single and then escaped with only one run against him.

Parsons started for the Turtles and after losing the game had it handed back to him on the bats of his teammates. With a pinch on in the ninth Kissinger was sent in.

The Crackers made an awful effort to rout Kissinger. Joe Dunn got on the coaching line and called him "old monkey face" so loud and vigorously that Umpire Hart canned him.

Despite all the efforts to rattle him Kissinger landed Smith and Bisland. Then Joe Agler strode out, kicked the bats into a disorderly pile, picked out one at random, stalked to the plate and atoned for his error with a beautiful two bagger.

This left the fate of the series resting between Graham and Kissinger, and the Rube got the better of the argument, forcing Pat to pop a weak one.

* * *

IN any close ball game that Memphis team needs a guide. They have pulled some ferocious bones at various times in the series, but Parsons nearly uncorked the prize.

With the bases full of Crackers Wednesday Alperman grounded to him. And Parsons started to throw TO FIRST.

It was only the wild shrieks of his teammates, "Throw it home, throw it home," that saved him from making a miscalculation that would have been a classic.

* * *

WEDNESDAY was Ad Men's Day at the park and a very considerable sum of money was raised toward their Baltimore convention fund. The members of the club went to the park in automobile trucks and cut up like a lot of college boys, with cheering and stunts, throughout the contest.

* * *

AS an old family friend we again gratuitously offer the suggestion that the Crackers either practice bunting or cut it out of the catalogue of plays. It is the one play that regularly goes wrong, and it is a pity to see men who can do everything else in the world poking up miserable pops.

Anybody can learn to bunt—with practice.

BASEBALL SUMMARIES

SOUTHERN LEAGUE.

Games Thursday.

Mobile at Atlanta at Ponce DeLeon. Game called at 3:45 o'clock.
Memphis at Birmingham.
New Orleans at Chattanooga.
Montgomery at Nashville.

Standing of the Clubs.

	W.	L.	Pc.		W.	L.	Pc.
Mobile	27	14	.659	M'phis	18	19	.486
Atlanta	20	18	.526	Chatt.	18	19	.486
N'ville.	20	18	.526	B'ham	16	19	.457
Mon'gy	19	19	.500	N. Or.	12	24	.333

Wednesday's Results.

Memphis, 7; Atlanta, 5.
Chattanooga, 2; Montgomery, 0.
Birmingham, 2-5; Mobile, 1-1.
Nashville, 7-6; New Orleans, 3-2.

AMERICAN LEAGUE.

Games Thursday.

Boston at Chicago.
New York at St. Louis.
Washington at Cleveland.
Philadelphia at Detroit.

Standing of the Clubs.

	W.	L.	Pc.		W.	L.	Pc.
Phila.	19	13	.679	Boston	14	18	.438
C'land	21	12	.636	St. L.	15	21	.417
W'gton	18	11	.621	Detroit	12	21	.364
Ch'go	20	14	.588	N. York	9	22	.290

Wednesday's Results.

St. Louis, 5; New York, 0.
Washington, 5; Cleveland 3.
Boston, 10; Chicago, 9.
Detroit-Philadelphia; rain.

NATIONAL LEAGUE.

Games Thursday.

Chicago at Boston.
Pittsburg at Brooklyn.
St. Louis at New York.
Cincinnati at Philadelphia.

Standing of the Clubs.

	W.	L.	Pc.		W.	L.	Pc.
Phila.	19	7	.731	Ch'go	17	16	.515
B'klyn	19	11	.632	P'burg	14	18	.438
N. York	15	14	.517	Boston	10	17	.370
St. L.	16	15	.516	C'nati	9	21	.300

Wednesday's Results.

St. Louis, 4; New York, 3.
Philadelphia, 12; Cincinnati, 0.
Pittsburg, 5; Brooklyn, 2.
Chicago, 6; Boston, 5.

GEORGIA-ALABAMA LEAGUE.

Games Thursday.

Opelika at LaGrange.
Talladega at Anniston.
Gadsden at Newnan.

Standing of the Clubs.

	W.	L.	Pc.		W.	L.	Pc.
Gads'd'n	11	4	.733	Ann'ton	7	8	.467
T'dega	8	7	.533	Opelika	7	8	.467
Newnan	8	7	.533	LaGr'ge	4	11	.267

Wednesday's Results.

Newnan, 4; Anniston, 3.
Gadsden, 18; LaGrange, 4.
Opelika, 3-2; Talladega, 2-8.

EMPIRE STATE LEAGUE.

Thursday's Games.

Cordele at Thomasville.
Valdosta at Waycross.
Americus at Brunswick.

Standing of the Clubs.

	W.	L.	Pc.		W.	L.	Pc.
V'dosta	10	8	.556	W'cross	10	8	.556
T'sville	10	8	.556	B'wick	7	11	.389
Cordele	10	8	.556	Am'cus	7	11	.389

Wednesday's Results.

Brunswick, 5; Valdosta, 0.
Cordele, 3; Waycross 2.
Americus, 7; Thomasville, 6.

SOUTH ATLANTIC LEAGUE.

Games Thursday.

Macon at Albany.
Charleston at Columbus.
Savannah at Jacksonville.

Standing of the Clubs.

	W.	L.	Pc.		W.	L.	Pc.
Sava'h	23	6	.793	Macon	14	15	.483
J'ville	15	14	.517	Ch'ston	13	16	.448
C'l'bus	14	15	.483	Albany	8	21	.276

Wednesday's Results.

Macon, 4; Columbus, 2.
Charleston, 3; Jacksonville, 1.
Savannah, 10; Albany, 2.

OTHER RESULTS.

Cotton States League.

Selma, 7; Columbus, 0.
Pensacola, 5; Meridian, 3.
Jackson-Clarksdale; not scheduled.

American Association.

Columbus, 3; Kansas City, 2.
Kansas City, 6; Columbus, 5.
St. Paul, 6; Louisville, 2.
Other games postponed.

Appalachian League.

Cleveland, 4; Bristol, 2.
Johnson City, 3; Knoxville, 1.
No other games scheduled.

International League.

Montreal, 4; Baltimore, 1.
Buffalo, 6; Newark, 3.
Jersey City-Rochester; postponed; wet grounds.
Toronto-Providence; postponed; wet grounds.

Carolina Association.

Charlotte, 1; Winston-Salem, 1.
Greensboro, 3; Durham, 1.
Asheville, 12; Raleigh, 3.

TRUSSES

Abdominal Supports, Elastic Hosiery, etc. Expert fitters; both lady and men attendants; private fitting rooms.

Jacobs' Main Store
6-8 Marietta St.

MORPHINE

Opium, Whiskey and Drug Habits treated at Home or at Sanitarium. Book on subject Free. DR. B. M. WOOLLEY, 24-N, Victoria Sanitarium, Atlanta, Georgia.

WEDNESDAY'S GAME.

Memphis.	ab.	r.	h.	po.	a.	e.
Love, cf.	2	1	0	0	0	0
Baerwald, rf.	3	1	1	1	0	0
Schweitzer, lf..	4	1	2	4	0	0
Ward, 3b.	4	1	2	1	3	0
Abstein, 1b.	4	1	1	10	0	0
Butler, ss.	4	1	1	4	2	0
Shanley, 2b..	4	1	2	1	2	0
Snell, c.	4	0	0	6	1	0
Parsons, p.	4	0	0	0	3	0
Kissinger, p.	0	0	0	0	1	0
Totals	34	7	9	27	12	1

Atlanta.	ab.	r.	h.	po.	a.	e.
Long, lf.	5	2	2	0	0	0
Bailey, rf..	2	1	0	1	0	0
Alperman, 2b.	3	0	1	3	3	0
Welchonce, cf.	5	1	1	1	0	0
Smith, 3b.	4	1	1	1	3	0
Bisland, ss..	4	0	1	2	6	0
Agler, 1b.	5	0	2	14	1	1
Graham, c..	4	0	2	4	3	0
Dent, p.	3	0	0	1	1	0
Price, p.	1	0	0	0	0	0
Totals	36	5	10	27	17	1

Score by innings:
Memphis . . . . . 000 001 510—7
Atlanta. . . . . 210 200 000—5

Summary: Two-base hits—Smith, Agler. Three-base hits—Shanley, Butler. Double play—Smith to Alperman. Innings pitched—By Dent, 6; none out in seventh with 8 hits and 6 runs; by Parsons, 8 with 9 hits and 5 runs. Struck out—By Dent, 2; by Price, 3; by Parsons, 4. Bases on balls—Off Price, 2.

If you have anything to sell advertise in The Sunday American. Largest circulation of any Sunday newspaper in the South.

Virginia League.

Portsmouth, 6; Roanoke, 0.
Newport News, 10; Richmond, 3.
Norfolk, 2; Petersburg, 1.

College Games.

Pennsylvania, 3; Fordham, 2.
Union, 8; Army, 5.
Michigan, 5; Cornell, 3.
Harvard, 11; Pilgrims, 6.
Albright, 9; Lafayette, 4.
Yale, 6; Brown, 4.

Texas League.

Dallas, 6; Beaumont, 4.
Fort Worth, 6; San Antonio, 5.
Austin, 4; Galveston, 3.
Austin, 3; Galveston, 0.
Waco, 8; Houston, 3.

DON'T SCRATCH

If you only knew how quickly and easily Tetterine cures eczema, even where everything else fails, you wouldn't suffer and scratch.

Tetterine Cures Eczema

Read what Mrs. Thomas Thompson, Clarkesville, Ga., says:

I suffered fifteen years with tormenting eczema. Had the best doctors, but nothing did me any good until I got Tetterine. It cured me. I am so thankful.

Ringworm, ground itch, itching piles and other skin troubles yield as readily. Get it today—Tetterine.

50c at druggists, or by mail.

SHUPTRINE CO., SAVANNAH, GA.

RED SOX MAKE FORTUNE EVEN IF THEY FAIL TO WIN THE CHAMPIONSHIP AGAIN

By L. R. Murdoch

BOSTON, May 22.—With their season just about one-fifth finished the world's champion Red Sox have played before about a quarter of a million spectators. If the team returns to anything like its old form it should have no difficulty in keeping up this attendance throughout the season. That would mean a total attendance for the year of about one million and a quarter.

Should the Sox gradually improve until they finally strike their old gait, thereby getting actually into another pennant race in the final month or two of the season, this attendance would jump tremendously. A close finish throughout the final weeks of the season would mean crowds of enormous size day after day, and the figure would go beyond a million and a half.

So you see the winning of the championship of the world in baseball means very much more than the receipts of the year in which the title is taken. It means greater profits the succeeding year, even if the team falls behind its standard of the triumphant season.

A total attendance of a million and a quarter means receipts of more than three-quarters of a million dollars. A million and a half will leave about $900,000 at the gate.

The Red Sox will receive considerably more than half of the total receipts, because their home crowds will be greater than those on foreign fields.

It is safe to predict that the Red Sox this year, not considering the possibility of a world series, will make a greater profit than they did last year when a world series and its net gain of about $90,000 left about a quarter of a million dollrs "velvet" in the club treasury.

The group of men who invested in a half interest in the Red Sox a year ago last winter—among them James R. McAleer, Robert B. McRoy, C. M. Randall, of Chicago, Jake Stahl, Ban Johnson (presumably) and some of their friends—made nearly enough profit last year to return them their investment.

Of course all the profits were not divided. But they stand to the owners' credit, nevertheless. So what the club makes this year will be principally "velvet" to the men mentioned above who own one-half, and to the Taylor interests, who hold title to Fenway Park and a half interest in the club.

This is the reason why the magnates who control the world's champions are not stricken with worry over the slump of the club. Of course, they want to win again, both for the increased profits that another victory would bring, and for the sake of good sportsmanship, as well. But they stand to make a fortune, win or lose.

The relation of this is meant to show that the Sox owners have a tremendous interest in this year's club from now on. The team will come home June 3 for a long stay. Every club in the league will visit Fenway Park before they go West again. The showing of the club in the next two weeks will determine the size of the early crowds at Fenway Park. And the work of the Sox, after they return home, will affect thousands of later daily attendants, one way or the other.

Spring Time Is Blood Cleaning Time

Wonderful How Quickly Your Entire System Awakens When the Blood is Cleansed.



Let S. S. S. Rid You of All Blood Disorders.

If you are down with rheumatism, if you sneeze, feel chilled, are choked with catarrh, have a cough, or your skin is pimpled and irritated with rash, eczema, or any other blood disorder, just remember that almost all the ills of life come from impure blood. And you can easily give your blood a good, thorough cleansing, a bath, by using S. S. S. There is no need for any one to be despondent over the illness of blood impurities. No matter how badly they attack the system, or how unsightly becomes the skin, just remember there is one ingredient in S. S. S. that so stimulates the cellular tissues throughout the body that each part selects its own essential nutriment from the blood.

This means that all decay, all breaking down of the tissues, is checked and repair work begins. S. S. S. has such a specific influence on all local cells as to preserve their mutual welfare and afford a proper relative assistance to each other. More attention is being given to constructive medicine than ever before, and S. S. S. is the highest achievement in this line. For many years people relied upon mercury, iodide of potash, arsenic, "physics," cathartics and "dope" as remedies for blood sickness, but now the pure, vegetable S. S. S. is their safeguard.

You can get S. S. S. in any drug store, but insist upon having it. And you should take no chance by permitting any one to recommend a substitute. And if your blood condition is such that you would like to consult a specialist freely and confidentially, address the Medical Dept., The Swift Specific Company, 137 Swift Bldg., Atlanta, Ga.

ATLANTA — 3 MATS. MON. WED. SAT. — 25c — All Week EXCEPT WED. NIGHT. The Strongest Play of Years. **The Deep Purple.** Miss Billy Long Co. Nights 15c, 25c, 35c, 50c

FORSYTH — DAILY MAT. 2:30 EVENING 8:30 — ADAM & EVE—GALLAGHER & FIELDS—JOSEPHINE DUNFEE—JOHN GEIGER—KEVIN & ERWOOD — BRADSHAW BROS. & DUNEDIN TROUPE — KEITH VAUDEVILLE HIGHEST QUALITY

BIJOU — Daily Mat. 3 p. m. Night 7:30 and 9 — A Trip to Joyville — 20 Entertainers and Vaudeville — SEATS 10c Reserved Seats 10c Extra

Best Gasoline - 19c per gal.
Oil 35c per gal.
Open at Night
Day & Night Service Co.
12 Houston Street
Just off Peachtree St.

THE GEORGIAN'S MAGAZINE PAGE

THE TRIPLE TIE

A Story for Baseball Fans That Will Interest Every Lover of the National Game

SYNOPSIS.

Gordon Kelly, a young North Georgia mountaineer, comes to Atlanta to get a place with Billy Smith's Crackers. It is raining when he reaches Ponce DeLeon and he is nearly run over by an auto, in which are two persons—a man and a young girl. The driver of the car is an arrogant fellow. The girl makes him stop the machine. She gets out and inquires if Kelly is injured. She apologizes for her companion's brusque manner. Kelly sees Manager Smith and tells him he has never played a game of ball. Smith consents to give Kelly a trial. The girl in the auto is Mildred Deery, daughter of Galen Deery, a crafty and wealthy speculator in timber lands. Her companion is Forrest Cain, a rich young man about town. Kelly owns timber land that Deery would like to possess.

Now go on with the story.

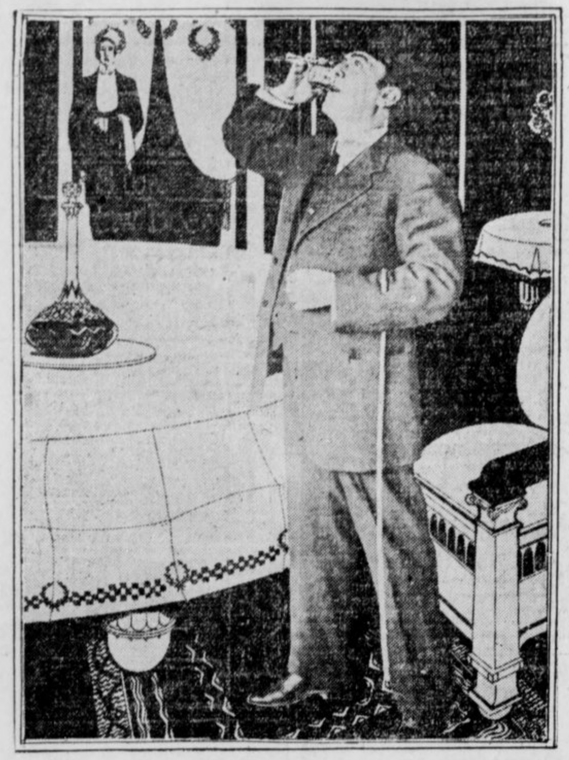

After fortifying himself with a couple of cocktails against an uninteresting session with Deery, Forrest Cain sat down at table with him and tried to appear interested.

By A. H. C. MITCHELL.

Copyright, 1913, by International News Service.

TO-DAY'S INSTALLMENT.

Selecting a dry spot on the "turtle back" diamond, the two men drew on their gloves and began "warming up" by passing the ball back and forth, a distance of about fifty feet separating them. They kept up a running fire of talk like two dancing comedians doing a turn on the vaudeville stage.

"Nothing like starting the season in the right way," said Smith. "That's the reason I brought out a new ball. What kind of balls do you use in that mountain league of yours?"

"I use either the Spalding or the Reach. They are all the same. I understand they are made at the same factory."

If the manager expected the recruit to handle himself awkwardly or jump around in the clumsy manner of the novice he was disappointed. Kelly caught the balls thrown at him with the ease and grace of a veteran. Smith purposely tossed some wide ones, expecting the other man to fall over himself, but nothing of the sort happened. Kelly took them with one hand without moving from his tracks, or if the threw was too wild for that, he would get in front of the ball with one surprisingly quick leap.

A Crowd Gathers.

"You seem to be in pretty fair shape for this time of year," remarked Smith.

"Yes, I keep in trim all the year around," was Kelly's reply. With all his hinting around, the manager couldn't get much information from the recruit.

Throw a piece of meat or a dead cat in the woods of any part of the South and there will be scores of buzzards circling over the spot in an incredibly short space of time. Let two or more ball players start practicing on any inclosed grounds in the country, and although there will not be a small boy in sight when they begin, dozens of urchins will appear on the scene as if from nowhere before five minutes have passed. Such was the case soon after Manager Smith and his recruit began their exercise.

"There's enough kids around now to shack the balls," said Smith. "Suppose we have a little batting practice. You take first whack at the ball and I'll pitch to you."

"All right; wait till I get my bats," remarked Kelly, starting for the clubhouse. He returned quickly, swinging the three bats around his shoulders with both hands as one would swing a huge Indian club, and after the manner of Ty Cobb, Tris Speaker and other well known batsmen of national reputation. He tossed two of the "Louisville Sluggers" aside and stepped to the plate with the third.

He was a right-handed batsman, yet he assumed a position at the plate different from that of any big league batsman of the present day. He stood exactly fifteen inches to the left of the rubber and faced the pitcher as a fine, upstanding orator would face an audience. His feet were firmly planted on the ground eight inches apart, and he waved his bat back and forth over the plate, not up and down and not obliquely, but on a line with the direction the ball might be expected to take. Tris Speaker and Doc Gessler swing their bats in preliminary motions in this way, but both of these celebrated fence-breakers stand with their legs spread far apart and with their shoulders turned more toward the plate than toward the pitcher.

"Shades of Old Man Anson," murmured Bill Smith to himself. "Where did the kid get that pose, I wonder?"

A Tremendous Hit.

It was at bat that Bill Smith expected to "show up" the aspirant for a place on his team. To be sure, the manager had not handled a ball in nearly five months and his arm was in no condition to put any "stuff" on it. Still he figured he might throw up most any kind of ball and have Kelly tumbling all over himself to hit it—that is, he figured that way until the recruit took his stand at the plate and waved his bat at easily as though it were a broomstick instead of 43 ounces of solid, well-seasoned ash.

"Shades of Anson!" murmured Smith again. "What do you know about that kid! Well, here goes."

Swinging his right arm in a circle several times and then describing several "and so forths" in the air with the ball, Bill Smith raised his left foot on high and as it came down to the earth he delivered the ball with as much speed as he could put behind it.

As the ball sailed up to the plate, Kelly took one step straight forward and drove his bat against the horsehide. There was a resounding crash and the ball shot like a rifle bullet on a line toward right field. The farther it went the more speed it seemed to acquire, and instead of traveling in a rainbow curve it appeared to rise in the air.

"With a loud report it crashed into the ribs of the mammoth, inanimate figure of the bull which adorns the ball parks of every league club in the country. There was a sound of splintering wood and the ball disappeared from view, leaving a large hole in the sides of the proud wooden animal.

"Lordy, Lordy, what a swat!" ejaculated Whisky, who had been surreptitiously watching the proceedings on the diamond from the runway under the grandstand. "Ah jest caint recommember ever seein' nothin' like dat on deseyere grounds befo'."

Bill Smith gazed long and earnestly at the jagged hole in the side of the bull. Twenty boys ran in search of the ball and presently one of them returned with it, out of breath, and held it out to the manager. Bill Smith waved his hand and said:

Offer a Contract.

"Keep it as a souvenir, kid; you'll never see a hit like that again as long as you live." Then, turning to the young man, who still stood at the plate brandishing his bat, he said: "Come with me, Kelly," and walked swiftly to the clubhouse. Seating himself at a small desk, he drew a printed form from one of the drawers and for several minutes all that was heard in the room was the scratching of a pen. Finally the manager turned to Kelly and said:

"What amount shall I write here?"

"What is it?" inquired the young man.

"Something I want to send to President Kavanaugh of the Southern League for promulgation. It is a contract between the Atlanta Baseball Club and Gordon Kelly."

"Fill it in with the smallest amount you pay anyone of your players, but I can't sign it, as I will not be of age until the 10th of April," replied Kelly.

There was more business of scratching a pen and then Smith arose and pointed to the chair.

"Sit down and sign it," he ordered. "You may not be of age according to common law, but I'll take my chances with baseball law."

Kelly signed the document, arose from the chair and slipped off his uniform, declining Whisky's eager proffer of a rub-down.

"Much obliged, Whisky, but I didn't work hard enough to-day to get up a sweat. Some other time."

Gordon Kelly finished dressing and started to leave.

"What time is the call for practice on Monday, Mr. Manager," he said. "No work on Sunday, I suppose."

"Ten o'clock sharp, Gordon. Er—did I understand you to say you never played a game of ball?"

"That is correct."

"And you never saw a ball game in your life?"

"Right again."

"That's all. See you Monday. So long."

Gordon Kelly went out and Bill Smith, turning to his attendant, said:

"I repeat, Whisky, there goes a mysterioso for all the money you got in your clothes."

"Yassuh, yassuh, he cert'nly am an' den some."

CHAPTER IV.

At 9:30 o'clock on Monday morning Judge Barbee called Galen Deery on the telephone and informed him that the young man they had been speaking about on Saturday, Gordon Kelly, had just left his office, but that he was to have lunca with him at the Piedmont at 12:30, and if Mr. Deery cared to saunter in her would introduce him.

"He is a fine young man, Deery, and you will be glad to meet him," said the Judge, in conclusion.

"Very much obliged, Judge, I'll drop around," replied Deery and hung up the receiver.

At 12:45 o'clock Deery "sauntered" in the main dining room of the Piedmont and was soon seated at a table with Gordon Kelly and Judge Barbee. He made himself very agreeable to the young man, as he well knew how to do, and pressed an invitation for him to dine with the Deery family that night. Gordon demurred at first, on the plea that he had no evening clothes.

"Why, I never owned a dress suit, Mr. Deery. We have not much use for them where I came from. I remember an old suit of my father's hanging up in a closet, but I never saw it on him."

"We will dine informally to-night," replied Deery. "I am not much on the spiketails myself and only wear them when I am absolutely obliged to do so. Come up just as you are. We dine at 7 o'clock."

"Thank you, I will, with pleasure," said Gordon.

Deery begged to be excused soon after and when he had gone, Judge Barbee said:

"I have known Deery for a good many years. I don't suppose you will ever have any business dealings with him, Gordon, but if you ever do you will find him a man of his word. When he says he'll do a thing he'll do it. He is a clever man and a shrewd man, who takes advantage of his opportunities and even creates his opportunities. He has been accused of being underhanded in his business dealings, but I have never found him that way and I have been in several undertakings with him. He is the kind of man that will try to buy a thing worth two dollars for one dollar, or fifty cents, or a nickel and he frequently succeeds. You say you expect to be in Atlanta for several weeks. That being the case, I'm glad you are to meet Deery's family. He has a charming wife and daughter. They are good people to know and the right kind of people to know. Later in the week you must come to my house and spend a quiet evening with us. Now, if you don't mind, I would like to talk to you a little about your affairs. You were in such a hurry to get away this morning I didn't have a chance to go over things with you."

To be Continued To-morrow.

Beauty Secrets of Beautiful Women

Lovely Laurette Taylor Says That an Attractive Smile Is Her Formula



Miss Laurette Taylor in Two Charming Poses.

By LILLIAN LAUFFERTY.

"MERCY, you don't consider me a beauty!" exclaimed Laurette Taylor in a tone of genuine and delightful amazement. She studied the floor of her own brown-rugged, flower-decked living room in charming confusion that had a touch of the child-like quality every lovable woman should possess in her nature.

"Evidently you don't take that particular phase of beauty very seriously," said I. "But won't you tell me just what your idea of beauty is?"

"Variety," came the answer promptly. "To me a beautiful woman is one who to-day is gloriously magnificent, to-morrow sweetly pensive, and the day after that interestingly plain. Maxine Elliott, Maude Adams and wonderful Mme. Bernhardt mingling their types and possibilities in one face would produce true and wonderful beauty, I think."

What to Avoid.

Miss Taylor laughed the wide, sweet, shy Irish smile that makes "Peg o' My Heart" the joy of all who meet her at the Cort Theater in New York or at home, where her charming co-creator is Mrs. Hartley Manners," wife of the man who wrote the part his wife vitalizes.

"Of course," went on the vibrant voice with its note of rich tenderness, "very few of us can unite beauty and charm and fascinating ugliness and the look of genius and spirituality, and diablerie all in our one little face. And it is just as well not to try to make your face over into a number of things it was never meant to be and probably will decline to become, however hard you try to make it. So it is just as well to let your personality flower into its own sort of beauty.

"When I was a 14-year-old boarding school girl, with a vast affection for little boys and a yearning to be pretty and attractive, I discovered that I had the sad blemish of a big mouth if I let it go into a natural smile, so I pursed it up neatly at the corners and just semi-smiled. Then I discovered that if I smiled all the way there were dimples—they seemed to counteract the extensiveness of the smile—so I let it have full sway."

Fairly Shuddered.

And I fairly shuddered to think how but for those dimples the illuminating, infectious, altogether lovable Laurette Taylor smile might have been lost to us!

"Beauty wells up from the inner consciousness like personality," began Miss Taylor seriously, and then stopped to ask in a delightfully human way, "Well, do you think I am talking like a book?"

"Not a bit," said I; "please just think aloud about how to be as pretty as possible with only one face and a limited number of expressions for that. Does not an actress naturally know about how to be beautiful?"

"She learns the possibilities of her own face. She has to study it so earnestly while putting on and taking off make-up. She learns the little trick of turning her eyes so they will look as large as possible and whether to show her full face or her profile, but she scarcely carries those tricks consciously into every-day life; because being natural is exactly as important as being sure of your own possibilities. And posing is a foe to naturalness, of course.

"Beauty is valuable as a lure to the eye—the eye is attracted first, of course—and then the mind is appealed to, and in order to get a fair hearing for a fine personality it is well to present a pleasing picture first.

"In Peg I wear a red wig as a note of emphasis—it catches the eye and answers an ideal of the sort of hair a little Irish girl should have. In life one does not wear a red wig for emphasis and attraction, but one arranges the hair just as becomingly as possible. Now, I sometimes pompadour my hair, or marcel it, or follow the prevailing mode in some way, but that is not wise, for with my hair simply parted in the middle, pulled over my temples a bit and arranged in a bun over each ear, I look most like myself; so no matter how fashions may lure me for a time, in the end I go back to the simple mode of hair dressing that best expresses me."

"Originality—without daring—is a very attractive thing. But do you think it very popular?" I asked.

Bernhardt' Example.

"Popular!" exclaimed Miss Taylor. "Just think of the teas you have gone to this winter—didn't you see at least a hundred sway-backed women all of the same type at each one? Originality of a well-bred, simple sort is so lovely—and so neglected.

"That has come over me with renewed force after seeing our great, our wonderful leader in the world of acting—Bernhardt. She is herself—absolutely and positively herself; and in the realization of her own personality as well as her mastery of acting she is wonderful. She never was a beauty in any accepted way—yet she is more than beautiful. Why? Because personality, originality and varying moods and phases of temperament well from her inner consciousness and illuminate her face."

The little actress' face was fairly transfigured with self-forgetting reverence as she spoke of the woman who surmounts her profession.

I looked the growing admiration I was coming to feel for Laurette Taylor's mobile charm. Suddenly she leaned forward—lips parting in that warming smile.

"Now, I am going to take my turn at asking you a question. Were you not disappointed in me when I first came in? You missed the red wig—the note of emphasis—the Irish sparkle of the girl I play. Tell me, is this not so?"

"Perhaps," I said slowly. "Perhaps. "But truly, truly I find you better than my best theories of you now." For you see Laurette Taylor realizes so many of her own ideals of beauty; hair softly parted over a broad brow, wistful eyes, piquant nose and merry smiling mouth above her stately white throat affording a pleasing variety in one face. And beauty did well from her inner consciousness as she spoke with self-forgetting love of her great ideal, Bernhardt.

Up-to-Date Jokes

Young Man (to provision merchant)—Your daughter and I, sir, have agreed to row down the river of life together, sir.

Provision Merchant (sarcastically)—Have you got any provisions on board?

Young Man—No, sir. Considering your business, we thought the victualing department was more in your line, sir.

When Scones was at Oxford he was a most excellent fellow, and only had one enemy—soap. He was called Dirty Scones. One day the wag, Bolus, went into his rooms, and, remonstrating with him on the untidy, slovenly and dirty state of everything, said:

"Upon my word, Dirty, it's too bad, old chap. The only clean thing in the room is your towel."

"Gracious, Smith, old boy, how are you? I haven't seen you for ages. You are altered. I should scarcely know you again."

"Excuse me, sir, my name is not Smith."

"Great Scot! Your name altered as well?"

.:. A Bachelor's Diary .:. *By MAX* .:.

APRIL 16.—I have been sorely negligent of you lately, Diary, but the kaleidoscopic rapidity with which familiar forms and long-established opinions have changed has left me in a state of bewilderment. If I had started to pour into your sympathetic ear my belief that Sally Spencer did right in inviting the widow to visit her, something would have occurred before the page was filled to convince me she did wrong.

I have tried to help her according to my interpretation of the needs of the situation by flirting violently with Mrs. Brown, even going so far as to give the widow every opportunity to ask me to marry her—indeed, encouraging her to do so—and all I got for jeopardizing my future happiness was a scolding from Sally.

"This," she said to me very coldly one evening, when I had refused to take a hint from the disapproving looks she gave me and she had been compelled to remove me bodily from the scene by asking me to walk to the corner mail box with her, "is my game, and I want you to know, Max, that I am competent to play it without any assistance from you."

"It seems to me," I grumbled, "that I am rendering you very valuable assistance at this minute. What would be your excuse for leaving those two alone hour after hour if you didn't have me around? You want a walk around the block, and Max will take you, of course. You find you must make a call on a sick friend, and Max will escort you there and wait for you. You are overwhelmed with a longing to see Manette, and Max will step across the lawn with you, and, as for the mail box, you know, Sally Spencer, you have mailed more letters in the past week than you ever wrote in your life, and it never occurs to you that your maid or your man will mail them for you. No, you must go yourself, and Max must go with you.

A Cold Answer.

"Do you think Mrs. Brown likes to be thrown at your husband's head like that?"

"She seems to be enjoying it," a trifle more coldly.

I couldn't gainsay that, for I have never known the widow to seem as happy as she has appeared since she became a guest of the Spencer home. Her enjoyment proves to me that women, just as well as men, like to play with fire, and that more of them would go to the devil if such an excursion in a woman's life were as quickly forgotten as when a man takes it. The fact that the label put on her luggage is stuck on for life is all that keeps her from going to the end of the line. In her heart she goes there as often as a man.

Of course there are exceptions. There is Margaret Hill, who never in her life committed a sin as enormous as crocheting on Sunday, but what happiness would a man find in her?

He would have to devote the rest of his life to thinking before he said a word, and never again would he dare to be spontaneous in reminiscence or joke.

Never Kissed.

There have been situations in the sowing and harvesting of my small crop of wild oats that were excruciatingly funny, a few that were sad, and one that was almost tragic, but I wouldn't be allowed to recall the most innocent if I married a woman as good as Margaret Hill. I should have to add deceit and hypocrisy to my sowing, seeds I find that all men must plant who marry late in life and strive to live up to the glorified ideals of the woman they married.

Woman-like, no wife is ever content to let a man's yesterday alone. "Did you ever do thus-and-so?" She begins to ask before the honeymoon has waned, and her husband, for the sake of her peace of mind as well as his own, is compelled to lie like a thief.

I can just fancy myself, Diary, telling Margaret Hill that I had lived my almost fifty years without the commission of a sin!

"My mother died when I was a boy," I can hear myself telling her, "and she was the last woman I kissed 'till I kissed you."

"But did you never meet any woman you thought you loved?" she would persist, in the insane fashion women have of trying to undermine their happiness.

"Never," I would reply emphatically.

"But when other men went around at nights and did all sorts of wicked things, didn't you go around with them?"

"Never, never, NEVER!" reaching for my halo.

"But I thought," a little doubtfully, "I once heard you speak of being on the streets with Tom Addison till 3 o'clock in the morning."

"My dear," in tones of righteous reproof, "we were on our way to sit up with the dead."

Perhaps this would satisfy her, but I have a notion she would ask who was dead, and I should be compelled to invent a fictitious corpse, go into all the details of his last illness, and perhaps, the next time we were out riding, be confronted with the request that I show her his grave!

The next time she renewed the attack on my past I would throw up more breastworks of hypocrisy, growing more skillful with every occasion.

And why would she do this, Diary? Well, the Lord alone knows. A boy who punches a hole in his drum to find out where the noise comes from has his counterpart in every wife. She isn't content to simply be happy; she must punch her happiness all to pieces, using a question mark as a tool.

When she has discovered that her husband wasn't a spotless angel in his past, she declares "All men are alike!" And when a woman says "All men are alike" she means they are all as black as tar.

April 20—I seem to write on these pages for the purpose of concealment, rather than of communication, but the truth is I can't nerve myself to the ordeal of putting down in black and white what is really happening. To do that will make it really so, and I am blindly hoping I will wake up after a time and find it is all a dream.

Getting Brazen.

Mrs. Brown and Jack Spencer have become so abandoned in their infatuation that they no longer have the decency to conceal it from his wife. And as for me! Well, Diary, when I caught him kissing her the other day, wouldn't you have thought they'd had at least the grace to look ashamed?

Not a bit of it! All the embarrassment was mine! I pledged Sally my word I wouldn't interfere, but I broke it this morning when the widow came across the lawn and took a seat beside me in the library. I have noticed that as soon as Jack leaves the house she hunts me up, showing no desire to face an hour or two alone with her hostess.

I began by asking her, rather gruffly, when she was going home.

In tones as innocent as if she were telling a preacher she liked lamb stew, she replied:

"I can't tell you when I am going, but I can tell you this much: When

Stop Experimenting

with "so-called" hair destroyers. The time thus wasted only serves to make the undesirable hairs take firmer root.

El Rado

The Guaranteed Liquid Hair Destroyer

is the only preparation that immediately and without the slightest injury to the most delicate skin, will remove

Superfluous Hair

It Acts Instantly wherever applied.

You will find it **not offensive,** a requisite others dare not claim for their preparations.

Take no malodorous or worthless substitutes. Insist upon El-Rado.

Price, $1.00, at Jacobs' Ten Stores.

Booklet of valuable information free on request.

PILGRIM MFG. COMPANY
37 East 28th St. New York

Next Time You Make Waffles, Do This

—serve them with Velva Syrup with the RED LABEL, and know syrup as you've never known it before. Velva is made for table use, for making cakes, candies and other goodies. It puts new go in griddle cakes, makes muffins taste like more and places a plate of biscuits into a little world of its own. Good? Yes, ma'am, *great*—and its use brings the high cost of living down. Goes twice as far as butter on bread, and costs only a fourth as much. Never was, and *never will be,* any syrup as good as



VELVA

the syrup with the RED LABEL; and you'll *keep on* using it after you buy your *first* package. Try Velva next time you make *candy.* It makes great fudge, too, and you'll notice the difference in the first batch. Your grocer has Velva in the green can, too, if you like. Velva is ten cents up, according to size—and you never bought its equal. Send for the book of Velva Recipes. No charge.

PENICK & FORD, Ltd.
NEW ORLEANS, LA.

KENTUCKY WAFFLES

3 tablespoons Red Velva Syrup, 2 cups sour cream, 4 cups flour, 3 eggs, 1 teaspoon baking soda, 3 tablespoons melted lard, ½ teaspoon salt, some milk. Beat up yolks of eggs, add syrup, cream, flour, salt, lard, the soda dissolved in a little milk, and the whites of the eggs well beaten. Batter should be made thin with sweet milk. Bake quickly in very hot greased waffle irons. Serve hot with Red Velva Syrup.



THE GEORGIAN'S MAGAZINE PAGE

Reformation of Richard

"I SEE you have squared all your old accounts and sent me Richard," said Miss Booth, as she accepted the class list from the teacher of the room below. "He'll be a sort of automatic perpetual reminder of all the mean things I ever did to you. Don't apologize. I know Richard."

Then she turned to the fidgeting, embarrassed, self-conscious group of newly promoted youngsters in the front of the room. Slightly apart from the others, the unwelcome Richard, grinning scornfully, leaned against the wall.

While the other children slipped quietly into the vacant seats and prepared to arrange their books, Richard slumped into a back seat in the corner, slammed his books into the desk, plunged his hands into his pockets, leaned back and grinned. Miss Booth ignored the challenge. Instead she glanced around at the papers on the floor and nodded brightly.

"Pick them up, children, and get ready for work," she said.

Immediately, each child except the defiant Richard, whose floor was littered, swooped down upon the scraps on the floor and then swung erect again, flushed and satisfied. Richard had a few scores to settle with Miss Booth.

Before he could make a fresh assault upon the teacher's patience, the girl across the aisle, with a wide smile of good nature, picked up the papers and tossed them on his desk. He looked across in astonishment. She smiled back at him. A flush spread under the grime on his cheeks as he crumpled the papers into his pocket. A few of the boys tittered and Richard's eyes flashed threateningly. Miss Booth tactfully overlooked the incident.

The next afternoon Miss Booth announced the election of captains for the month.

"Be sure, children," she said, "to choose some one who keeps his hair brushed and his face and hands clean, and his shoes nicely polished, some one who keeps time to the music, some one you'll be willing to take orders from."

While the other children were considering the matter, Clara waved her hand excitedly.

"Nominations are in order," said Miss Booth. "Whom do you say, Clara?"

"Let's have Richard," she called.

Miss Booth quickly turned her back, ostensibly to write Richard's name on the board. The children gasped and then shouted in glee.

"Any one else?"

"No; let's have Richard," cried several of the boys.

Miss Booth, intending to force upon Richard the realization of his own inefficiency, heartily approved the nomination.

"All in favor of Ricard, raise their hands."

Fifty hands darted up and Richard was unanimously elected captain of Room 8.

This was an honor unprecedented in Richard's career, but he rose manfully to the occasion. At dismissal he marched gravely in front of the ranks of mirthful boys, who when they reached the street broke into shouts of laughter.

Richard faced them angrily. "You guys think I'm the goat, don't you? Well, I'm going to show you that I mean business and the first one who breaks line or talks on the stairs or cuts up any monkey shines is goin' to meet me on the outside, see? I'm no squealer. I'm going to settle things myself, see?"

The next morning, when Richard appeared on the scene early with a sleek, damp pompadour, glistening complexion and shoes that reflected like woodland pools in June, the other boys saw he was in earnest, and subsided.

Richard's administration was strict and impartial and the ranks of Room 8 were unexcelled in the school. Though Miss Booth surmised many things, she never inquired into ways and means. She merely approved the result.

HUSBAND TIRED OF SEEING HER SUFFER

Procured Lydia E. Pinkham's Vegetable Compound, Which Made His Wife a Well Woman.

Middletown, Pa.—"I had headache, backache and such awful bearing down pains that I could not be on my feet at times and I had organic inflammation so badly that I was not able to do my work. I could not get a good meal for my husband and one child. My neighbors said they thought my suffering was terrible.

"My husband got tired of seeing me suffer and one night went to the drug store and got me a bottle of Lydia E. Pinkham's Vegetable Compound and told me I must take it. I can't tell you all I suffered and I can't tell you all that your medicine has done for me. I was greatly benefited from the first and it has made me a well woman. I can do all my housework and even helped some of my friends as well. I think it is a wonderful help to all suffering women. I have got several to take it after seeing what it has done for me."—Mrs. Emma Espenshade, 219 East Main St., Middletown, Pa.

The Pinkham record is a proud and honorable one. It is a record of constant victory over the obstinate ills of woman—ills that deal out despair. It is an established fact that Lydia E. Pinkham's Vegetable Compound has restored health to thousands of such suffering women. Why don't you try it if you need such a medicine?

If you want special advice, write to Lydia E. Pinkham Medicine Co. (confidential), Lynn, Mass. Your letter will be opened, read and answered by a woman and held in strict confidence.

In the Spring the Bather's Fancy Lightly Turns to Dreams Like This

MISS NELL BRINKLEY'S Pictorial Fantasy of Surf Bathing in Hawaii

Copyright, 1913, by International News Service.

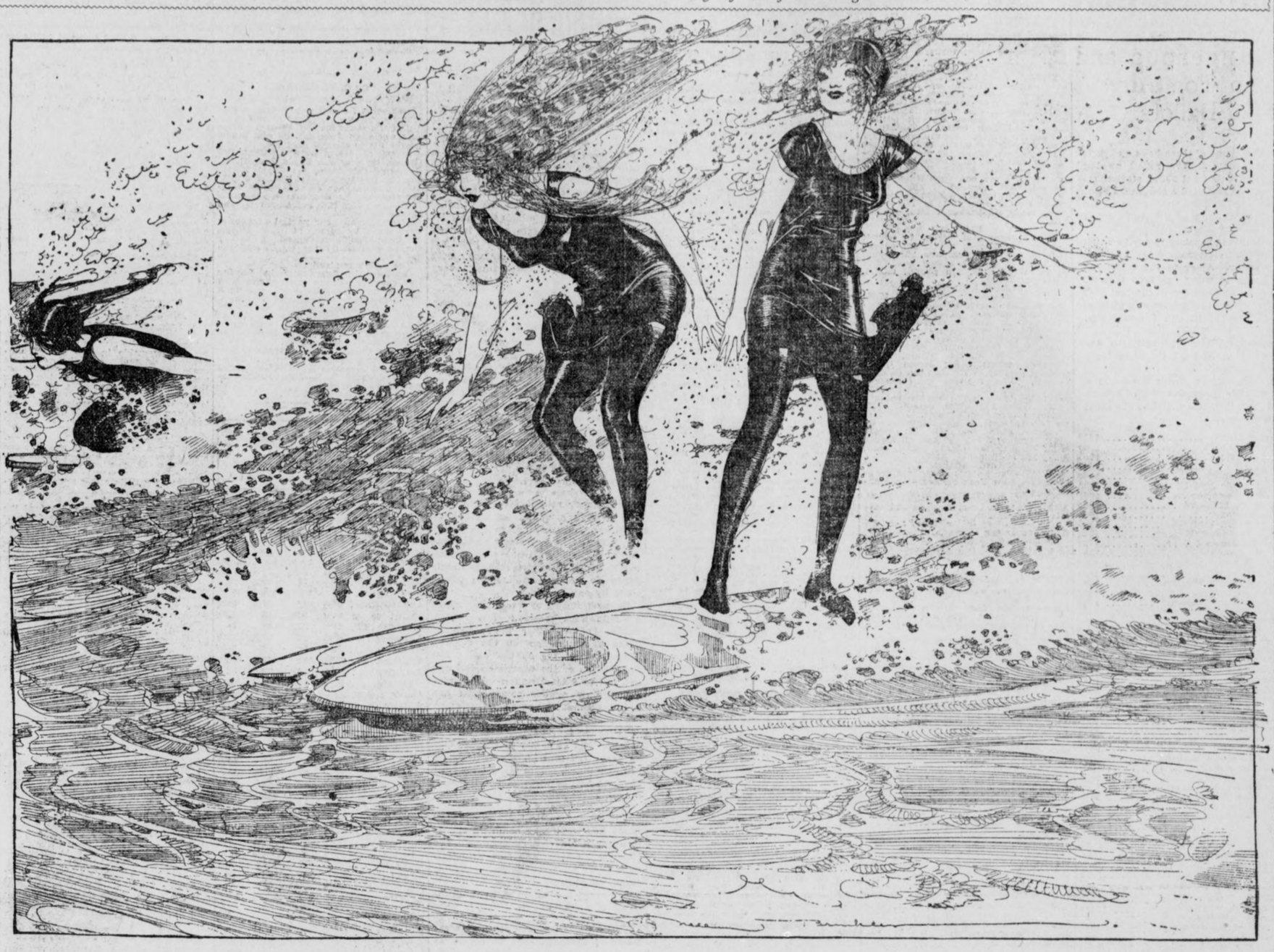

MAY is a laggard to the chap and the girl who love the surf and live in a bathing suit from dawn till dark when the

Nell— dog days come. A lover of the water and far Hawaii (restless under the cool days of May, who moseys along stooping to look into the eyes of the flowers April gave her), longing for the sting of the breakers and the restless, deepful bosom of the sea, said, fretfully: "There's a land for you—*keen!* Summer all year, water like velvet, and the rollers that come

Brinkley— marching in from the coral reef, holding hands and breaking for a mile! Why, you can't even, when your Summer *does* come, ride a surf-board in these short, broken breakers." And I admitted it was pitifully true—for haven't we tried it here on our gray Atlantic and capsized—both on the narrow bit of mahogany eighteen inches wide and

Says:— six feet long, and in the enterprise? But I will be very, most awfully, grateful for just the days when I can kick my heels in sea-water and rise to big green rollers—even if our surf won't let us ride the furious little Hawaiian surf-steed!

Winning a Wife in Mid-Air

A THOUSAND ways lead to the altar, and many of them are at least as strange and unconventional as that by which a bride was recently won as the prize for victory in a cross-country race by a brace of rival cowboys on bronchos. In certain parts of Wales, it is said, the old-world custom of "marriage by capture" still survives, and before a man can lead a maid to the altar he must race in hot pursuit of the father or brother who seeks to carry her off on horseback and rescue her for a more agreeable fate.

But wives have been won by contests more novel than these. Only last year, it is said, a pretty Scottish damsel looked on at a shooting match while the two aspirants to her hand scored bulls-eyes in stern and silent rivalry, for the final scores were to determine who should be her happy possessor. Last year, too, if we are to believe the newspapers, a very charming young lady in society awarded her hand to the one of four suitors who took the first place in a billiard tournament. And there are at least three recorded cases in which matrimonial destiny has been determined over the chessboard.

Even more singular was the method recently adopted by a wealthy Neapolitan called Tesino, who offered his name and fortune to the lady who could cook macaroni to suit his exacting palate. No fewer than 120 ladies, we are told, entered with zest into the contest for so tempting a prize, with the result that a few weeks later the successful macaroni expert was led to the altar by the delighted signor, whose wedding present took the gratifying form of 20,000 lira ($84,000).

A short time ago the hearts of Wall Street brokers were fluttered by the appearance among them of an attractive young lady, "a handsome blonde, with blue eyes and an exceedingly graceful figure." She carried a valise containing a number of tickets which bore the legend: "For the purpose of assisting the completion of the musical education of Miss Edwina, I agree to pay the sum of $10. If this number proves to be the lucky one in a raffle matrimony may be considered." Within a short time every ticket of this novel lottery was disposed of. Miss Edwina carried off more gold than was necessary for the training of her "rich soprano voice," but whether she secured a husband with her harvest history is silent.

While Miss Edwina was thus bartering her charms for the sake of her voice, Miss Elizabeth Magie, a young lady of Washington, was boldly advertising herself for sale as "a slave for life to the highest bidder," giving a tempting catalogue of her perfections, from her "grey-green eyes, full, passionate lips, splendid teeth and graceful figure" to her love of poetry, her truthfulness, honesty and essential womanliness.

"I represent," she says, "an outlay of $10,000, which my late father spent on my education and training, in return for which, in addition to constant soul-destroying labor as a typist, I am realizing an income of $10 a week. I am curious to ascertain what is the highest market value set upon an American slave-girl by the slave-masters."

Charles Kruger, of St. Louis, wooed and won his wife literally in mid-air, for he had little opportunity of meeting her, except when they were performing together on the trapeze; and it was when Kruger had caught her with his hands one evening as she made her thrilling "leap for life" through the air that he received the answer which crowned his happiness, the cheering onlookers little dreaming what romance was being enacted far above their heads.

A Trade Union.

Ella (spitefully)—Their marriage was nothing but a trade union.

Sophie—A trade union?

Ella—Yes; she traded her money for his title.

A Powerful Story of Adventure, Intrigue and Love

WITHIN THE LAW

By MARVIN DANA, from the Play of BERNARD VEILLER

Copyright, 1913, by the H. K. Fly Company. The play "Within the Law" is copyrighted by Mr. Veiller and this novelization of it is published by his permission. The American Play Company is the sole proprietor of the exclusive rights of the representation and performance of "Within the Law" in all languages.

By MARVIN DANA from the Play by BAYARD VEILLER.

TO-DAY'S INSTALLMENT.

The District Attorney by an effort retained his severe expression of righteous disapprobation, but he admitted the truth of her contention.

"And I was a partner," Mary said contentedly. "You see, Inspector, you wrong me—you do, really! I'm not a swindler; I'm a financier."

Burke sneered scornfully.

"Well," he roared, "you'll never pull another one on me. You can gamble on that!"

Mary permitted herself to laugh mockingly in the face of the badgered official.

"Thank you for telling me," she said, graciously. "And let me say, incidentally, that Miss Lynch at the present moment is painlessly extracting ten thousand dollars from General Hastings in a perfectly legal manner, Inspector Burke."

"Oh, I'm Wise!"

"Well, anyhow," Burke shouted "you may stay inside the law, but you've got to get outside the city." He tried to employ an elephantine bantering tone. "On the level, now, do you think you could get away with that Young Gilder scheme you've been planning?"

Mary appeared puzzled.

"What young Gilder scheme?" she asked, her brows drawn in bewilderment.

"Oh, I'm wise—I'm wise!" the Inspector cried roughly. "The answer is, once for all, leave town this afternoon, or you'll be in the Tombs in the morning."

Abruptly, a change came over the woman. Hitherto she had been cynical, sarcastic, laughing, careless, imprudent. Now, of a sudden, she was all seriousness, and she spoke with a gravity that, despite their volition, impressed both the men before her.

"It can't be done, Inspector," she said, sedately.

The declaration, simple as it was, aroused the official to new indignation.

"Who says it can't?" he vociferated, overflowing with anger at this flouting of the authority he represented.

Mary opened a drawer of the desk, and took out the document obtained that morning from Harris, and held it forth.

"This," she replied, succinctly.

"What's this?" Burke stormed. But he took the paper.

Demarest looked over the Inspector's shoulder, and his eyes grew larger as he read. When he was at an end of the reading, he regarded the passive woman at the desk with a new respect.

"What's this?" Burke repeated helplessly. It was not easy for him to interpret the legal phraseology. Mary was kind enough to make the document clear to him.

"It's a temporary restraining order from the Supreme Court, instructing you to let me alone until you have legal proof that I have broken the law. * * * Do you get that, Mr. Inspector Burke?"

The plethoric official stared hard at the injunction.

"Another new one!" he stuttered finally. Then his anger sought vent in violent assertion. "But it can't be done!" he shouted.

Might Ask Demarest.

"You might ask Mr. Demarest," Mary suggested, pleasantly, "as to whether or not it can be done. The gambling houses can do it, and so keep on breaking the law. The race track men can do it, and laugh at the law. The railroad can do it, to restrain its employees from striking. So, why shouldn't I get one, too? You see, I have money. I can buy all the law I want. And there's nothing you can't do with the law, if you have money enough. * * * Ask Mr. Demarest. He knows."

Burke was fairly gasping over this outrage against his authority.

"Can you beat that!" he rumbled with a raucously sonorous vehemence. He regarded Mary with a stare of almost reverential wonder. "A crook appealing to the law!"

There came a new note into the woman's voice as she answered the jibe.

"No, simply getting justice," she said simply. "That's the remarkable part of it." She threw off her serious air. "Well, gentlemen," she concluded, "what are you going to do about it?"

"This is what I'm going to do about it. One way or another, I'm going to get you."

The District Attorney, however, judged it advisable to use more persuasive methods.

"Miss Turner," he said, with an appearance of sincerity, "I'm going to appeal to your sense of fair play."

Mary's shining eyes met his for a long moment, and before the challenge in hers his fell. He remembered then those doubts that had assailed him when this girl had been sentenced to prison, remembered the half-hearted plea he had made in her behalf to Richard Gilder.

"That was killed," Mary said, "killed four years ago."

But Demarest persisted. Influence had been brought to bear on him. It was for her own sake now that he urged her.

"Let young Gilder alone."

No Joy in Her Laugh.

Mary laughed again. But there was no hint of joyousness in the musical tones. Her answer was frank—brutally frank. She had nothing to conceal.

"His father sent me away for three years—three years for something I didn't do. Well, he's got to pay for it."

By this time, Burke, a man of superior intelligence, as one must be to reach such a position of authority, had come to realize that here was a case not to be carried through by blustering, by intimidation, by the rough ruses familiar to the force. Here was a woman of extraordinary intelligence, as well as of peculiar personal charm, who merely made sport of his fulminations, and showed herself essentially armed against anything he might do, by a court injunction, a thing unheard of until this moment in the case of a common crook.

It dawned upon him that this was, indeed, not a common crook. Moreover, there had grown in him a certain admiration for the ingenuity and resources of this woman, though he retained all his rancor against one who dared thus to resist the duly constituted authority. So, in the end, he spoke to her frankly, without a trace of his former violence, with a very real, if rugged, sincerity.

"Don't fool yourself, my girl," he said in his huge voice, which was now modulated to a degree that made it almost unfamiliar to himself. "You can't go through with this. There's always a weak link in the chain somewhere. It's up to me to find it, and I will."

His candor moved her to a like honesty.

"Now," she said, and there was respect in the glance she gave the stalwart man, "now you really sound dangerous."

There came an interruption, alike unexpected by all, Fannie appeared at the door.

"Mr. Edward Gilder wishes to see you, Miss Turner," she said, with no appreciation of anything dynamic in the announcement. "Shall I show him in?"

Inspector Is Puzzled.

"Oh, certainly," Mary answered, with an admirable pretense of indifference, while Burke glared at Demarest, and the District Attorney appeared ill at ease.

"He shouldn't have come," Demarest muttered, getting to his feet, in reply to the puzzled glance of the Inspector.

Then, while Mary sat quietly in her chair at the desk, and the two men stood watching doubtfully the door, the maid appeared, stood aside, and said simply, "Mr. Gilder."

There entered the erect, heavy figure of the man whom Mary had hated through the years. He stopped abruptly just within the room, gave a glance at the two men, then his eyes went to Mary, sitting at her desk, with her face lifted inquiringly. He did not pause to take in the beauty of that face, only its strength. He stared at her silently for a moment. Then he spoke in his orotund voice, a little tremulous from anxiety.

"Are you the woman?" he said. There was something simple and primitive, something of dignity beyond the usual conventions, in his direct address.

And there was the same primitive simplicity in the answer. Between the two strong natures there was no subterfuge, no suggestion of polite evasions, of tergiversation, only the plea of truth to truth. Mary acknowledgment was as plain as his own question.

"I am the woman. What do you want?" . . . Thus two honest folk had met face to face.

"My son." The man's answer was complete.

But Mary touched a tragic note in her question. It was asked in no frivolous spirit, but, of a sudden, she guessed that his coming was altogether of his own volition, and not the result of his son's information, as at first she had supposed.

"Have you seen him recently?" she asked.

"No," Gilder answered.

"Then, why did you come?"

Thereat, the man was seized with a fatherly fury. His heavy face was congested, and his sonorous voice was harsh with virtuous rebuke.

"Is This True?"

"Because I intend to save my boy from a great folly, I am informed that he is infatuated with you, and Inspector Burke tells me—why—he tells me—why—he tells me——" He paused, unable for a moment to continue from an excess of emotion. But his gray eyes burned fiercely in accusation against her.

Inspector Burke himself filled the void in the halting sentence.

"I told you she had been an ex-convict."

"Yes," Gilder said, after he had regained self-control. He stared at her pleadingly. "Tell me," he said with a certain dignity, "is this true."

Here, then, was the moment for which she had longed through weary days, through weary years. Here was the man whom she hated, suppliant before her to know the truth. Her heart quickened. Truly, vengeance is sweet to one who has suffered unjustly.

"IS this true?" the man repeated, with something of horror in his voice.

"It is," Mary said quietly.

For a little there was silence in the room. Once Inspector Burke started to speak, but the magnate made an imperative gesture, and the officer held his peace. Always Mary rested motionless. Within her a fierce joy surged. Here was the time of her victory. Opposite her was the man who had caused her anguish, the man whose unjust action had ruined her life. Now he was her humble petitioner, but this servility could be of no avail to save him from shame. He must drink of the dregs of humiliation—and then again. No price was too great to pay for a wrong such as that which he had put upon her.

To Be Continued To-morrow.

SYNOPSIS.

Mary Turner, an orphan, employed in Edward Gilder's department store, is accused of theft and sent to prison, though innocent. Aggie Lynch, a convice friend of Mary's at Burnsing, sees good "possibilities" for her in the world of crime. Upon Mary's release she is continually hounded, and in desperation throws herself into the North River. Joe Garson, a forger, rescues her and keeps her and Aggie in luxury, though living chaste lives. Mary becomes the leader of a band of swindlers, robbing only the unscrupulous and keeping always "within the law." Gilder's son, Dick, meets and loves Mary, who seeks to wreak vengeance on the father through the son. A girl who has been in prison hears of Mary's charitable disposition, calls on her and faints from want of nourishment. Mary learns that she is the girl who stole the goods for which she was convicted. She is furious, but controls herself and gives the girl money to go West and start over. Aggie and Garson then learn that Mary had married young Gilder that morning. But she says she won't live with him. Mary is advised by Garson to throw up the scheme to get back at the father through the son, but Mary reiterates her threat of vengeance. Dick calls and tells Mary that he has engaged passage on the Mauretania, which sails the next day, but says that he forgot to mention to his father the fact that he married Mary. Mary tells him that she will hold him to his promise to bring his father to her and have him wish them happiness, to which Dick agrees.

Now Go on With the Story



Watch the Folks Rush—Tonight's Spaghetti Night

You never served a dish more welcome—more appetizing—more nutritious than Faust Spaghetti. There's practically no end to the ways Faust Spaghetti can be served—all savory, relishable and satisfying. Far cheaper than meat—much more strengthening and easier digested. You should give the children a whole lunch of

FAUST SPAGHETTI

at least twice a week—it's a muscle, bone and flesh builder. Ask your doctor. Faust Spaghetti is made from Durum wheat, which is extremely rich in gluten—the food content that makes for strength and growth. Write for free recipe book and learn how many dishes you can make of Faust Spaghetti.

At all grocers'—5c and 10c packages.



MAULL BROS.
St. Louis, Mo.

BIG VOTE LEAD NOW DOESN'T MEAN PONY CONTEST IS WON

Overconfidence Is Dangerous and 'Trailer' May Go to Top Any Day With Flood of Ballots.

"I notice," remarked the veteran, "that some of these boys and girls in The Georgian and The American pony contest have rolled up big leads over the others, and now are keeping their total about stationary. Now, I've watched a good many contests, and managed a few, and I want to say right here that this is dangerous. At the same time, what I have to say ought to be encouraging to the little fellows who haven't made much progress as yet.

"Perhaps some of these tail-enders feel it is hopeless to try to catch the leaders in their districts. No such thing. Overconfidence has defeated more contestants than any other factor. Along in the middle of the contest period some of the leaders begin to think the race is won. They rest on their oars, and suddenly wake up some day to the fact that a 'trailer' is crowding them hard. So my advice to the boys and girls at the bottom is, 'Don't be discouraged,' and to the leaders I would say, 'Never think you have enough.'"

The ponies, by the way, are transformed. When they came to Atlanta few of them had shed their winter coats. Now all the shagginess has disappeared. They are sleek, fat and shining.

"I have read your 'ad' and am answering it, so please send me a pony," writes one little girl. Such faith in The Georgian and The American ought to be rewarded, but we had to tell the little girl that she must enter the race if she wants one of the Shetlands.

District Number One.

George Rosser	36035
Jacob Patterson	17030
Josephine Simril	15390
Vera Nelle Brantley	13685
Miss Margaret Lewis	8750
Janet Oxenham	6755
Edgar Watkins, Jr.	6475
Mrs. O. Godard	6295
Willie Ivey Wiggins	6215
Hugh B. Luttrell	5660
Andrew May	5595
Miss Frankie J. Smith	4570
Hillman McCalla	3425
Miss Mildred Stewart	2220
Dorothy Stiff	2030
Nellie Martin	2190
Miss Estelle Sullivan	1730
Phillip S. Reid	1405
Miss Louise Thompson	1435
Mollie Lee Kendall	1405
John Moon	1330
Thomas M. Price	1270
Norman Caldwell	1250
James Grubbs	1140
Ann. Elsle	1145
Lottie Mae Dedman	1130
Eugene Morgan	1100
Lyman Conard	1000
Roland Gwin	1000
Harold Holsombach	1000
R. L. Bonhall, Jr.	1007
Roy Mauldin	1000
Albert Smith	1000
Miss Louise McCrary	1000
Miss Sudie King	1000
Miss Gaynell Phillips	1000
Miss Mary E. Peacock	1000
Robert A. Harden	1000
Miss Edith Clower	1000
Miss Ruth Grogan	1000
A. E. Watkins, Jr.	1000
Miss Annie Phillips	1000
Miss Christa Powers	1000
Cliff Moody	1000
William Ernest	1000
Arthur Pepin	1000
William Smith	1000
Miss Johnson	1000
Frank Price, Jr.	1000

District Number Two.

Miss Robert Harbour	28295
Eugene Willingham	22560
Miss Marjorie McLeod	10265
Miss Elizabeth Smith	10865
W. Collins, Jr.	9790
Miss Lottie McNair	8300
Stella Gosnell	8890
Miss Edith Gray	7945
Edmund Hurt	4905
Miss Idelle Shaw	4630
Miss Nellie Reynolds	3585
Ray Warwick	3520
J. Edgar Sheridan	2935
Miss Elizabeth Garwood	2675
Miss LaRue Church	2435
Willett Matthews	2170
Paul M. Clark	2115
Wm. Wellborn	1850
Clinton Hutchinson	1740
Miss Virginia Walton	1650
Chas. M. Kellog, Jr.	1380
Edgar Sweetzer	1425
Max Clein	1235
Robert Wood	1180
Guy Tucker	1030
H. R. Wood	1120
Martin Comerford	1040
Joel Crawley	1000
Willie Harden	1000
Percy Ray	1000
Miss Lucy Withers	1000
Miss Elizabeth Downing	1000
Robert R. Andrews	1000
Miss Catherine Fussell	1000
Nick Caroli	1000
Sarah Paxton	1000
W. Smet	1000
Ed Ferguson	1000
Pierce Smith	1000

District Number Three.

Charles L. Stevens	25320
Mildred Brickman	21655
Willette Mathews	19735
J. P. Goets, Jr.	7845
Miss Mabel Bracewell	3400
Miss Mary Wells	2735
Miss Alma Coleman	2335
Miss Evelyn Oxford	1800
Ernest E. Hambrick	1230
Gene S. Slatton	1560
Willie Reynolds	1000
Harry Brown	1000
Mr. R. Smith	1000
Howard Grove	1000
Claudia Cochran	1000
Annie Mealor	1000
Marion Wells	1000

District Number Four.

Jennie Mae Cook	43240
Clarence Greenoe	36215
Nathaniel Kay	21720
Oscar Eugene Cook	14210
A. H. Hamilton, Jr.	8755
J. Walling Davis	6250
Max Gordon	5965
Miss Wilhelmina Tucker	5425
Will Reynolds	5450
Lowell Conway	3650
Lillian Maurenberg	4185
Miss Ida Bloomberg	5965
Charles Ernest Vernoy	2460
James Shatren	2335
T. L. W. Brown	3390
Miss Maude L. Berry	2210
Miss Beatrice Brunson	2175
Louis Joel	1625
Ray Quillian	1615
Miss Marie Toy	1550
Raymond Smith	1460
John Thrasher	1425
Roy Young	1420
Paul Theodown	1400
Miss Annie Cahan	2110
Estelle Honer	1380
Orvid F. Nowell	1295
William Henderson	1290
Louise Simpson	1280
Rose Gold	1250
Miss Susie Black	1230
Miss Meta Mitchell	1870
Ralph Rose	1130
James Eden	1099

District Number Five.

Frank Ison, Jr.	31735
Richard Rainey	9655
Harndon Thomas	6275
Emery Ward	6775
Miss Louise Chewning	5015
Dick Denton	3800
Miss Margaret La Feure	3050
Miss Mary Holloway	2045
Miss Lucile Berry	2115
John Baker Long	1260
Roy Coleman	1550
Wm. Hood	1150
Miss Texia Mae Butler	1000
Miss Anna Graham	1000
Albert Leake	1000
Merriot Brown Reid	1000
Miss Frances Summers	1000

District Number Six.

William Turner	17845
Miss Beverly Swanton	13340
Edward DeLoach	6695
Miss Susanne Springer	6565
J. T. Sewell	5055
Miss Virginia Jackson	3795
George Nelson Baker	3090
Edgar Wilson	2745
John Lovett	2710
Grady Harris	2015
Miss Margaret Thornton	1780
Gay Reynolds	1505
Miss Ora F. Dozier	1790
Ad Gay	1310
E. F. Marquett	1270
Charlie Hood	1075
Miss Grace Davis	1000
Gregory J. Eaton	1000
Angie C. Newton	1000
Benjamin F. Safiets	1000
Francis Summers	1330

District Number Seven.

A. Morrison	11715
Philip Gilstein	7010
James Allen	2940
George H. Melton	1500
Joe DuPre	1115
Lawrence McGinnis	1170
Clyde Mitchell	1540
Claude Higgins	1000
Chas. R. Walker, Jr.	1725
Willie Mae Dempsey	1000
Joy Carroway	1000
Miss Alma Hudson	1000
Fannie Bettis	1000
Henry Hull	1000

City Carriers and Newsboys.

Ross Greer	31445
Royal Barbour	2280
Harold Hamby	20945
A. B. Biggers	19570
Mose Brodkin	31760
John Trimble	14630
J. T. Moore	12715
Roy Cook	9500
Raymond Wilkinson	13140
Harold Turner	6850
Irvan Willingham	8015
Powell Pendley	11750
Sterling Jordan	5610
Sidney Ney	8820
Everett J. Cain	3410
Norman Gooch	4195
Bonnell Bloodworth	2610
Charles Barron	3350
St. Leonard Veitch	2305
L. M. Harrison	1560
Frank Girtwood	1545
Robert Tomlin	1300
Olin Neal Bass	5500
R. S. McConnell	1220
Grady Cook	1180
Johnnie Evans	1000

Out-of-Town Agents and Carriers.

John Martin, Jr., Columbus, Ga.	18295
Ambrose Scarboro, Royston, Ga.	3865
Jake Palmer, Murphy, N. C.	3030
Leon Spence, Carrollton, Ga.	5450
Patrick Jones, Macon	3,280
H. K. Everett, Calhoun, Ga.	2460
Jas. S. Plunkett, Gaffney, S. C.	2180
Gladys Daniel, Bolton	2405
Aubrey Hopkins, Anderson, S. C.	1835
Thos. W. Rylee, Gainesville, Ga	1585
M. E. Dasch, Stone Mountain, Ga.	2410
Robt. Newby, Vienna, Ga.	1360
Chas. B. Havey, Lithonia, Ga.	1000
H. Esserman, Rome, Ga.	1345
John Toler, New Orleans, La.	1340
Leon B. Spears, Woodstock, Ga.	1285
Alfred Chappelle, Sparta, Ga.	1245
James Wilkins, Gaffney, S. C.	1015
L. Bennett, Brunswick, Ga.	1000
Jos. Milam, Cartersville, Ga.	1000
Herman Corliss, LaGrange, Ga.	1000
Smith Fallaw, Opelika, Ala.	1000
R. E. Hudson, Umadilla, Ga.	1000
Hugh Parrish, Adel, Ga.	1000
Paul Swint, Gibson, Ga.	1000
X. N. David, Cedartown, Ga.	1000
Rupert Mobley, Covington, Ga.	1000

Georgia School Boys and Girls.

Andrew B. Trimble, Lithonia	13735
M. Means, Meansville	11190
Ennie Spinks, Chipley	8155
Lois Casey, Chattahoochee	6595
Virginia McCowen, Marietta Car line	4215
John Logan, Gainesville, Ga.	1320
Virginia Young, Roswell, Ga.	1175
J. L. Brewer, Egan	1165
D. S. Morton, Raymond	1105
Chas. Clark, Loganville	1010
H. C. Ogilvie, Savannah	1080
Erva Blackstock, Hoganville	1030
W. A. Hollis, Hoganville	1030
H. E. White, Flovilla	1040
Sallie Evans, Douglasville	1110
Bennett Jeffers, Douglasville	1135
Belle Ragsdale, Lithonia	4065
Clifford Henry, Carrollton	3805
C. E. Crawford, Chipley	3580
Esther Boorstein, Covington	2995
Margaret Danner, Doraville	3080
Belle Stowe, Toccoa	2345
Gertrude Moseley, Menlo, Ga.	2075
H. C. Elder, Blakely	1970
Emory Steele, Commerce	1650
Wm. Reid, Columbus	1425
Horace McConnell R. F. D., Atlanta	1405
Carl Bragg, Woodcliff	1280
Paul Jossey, Forsyth	1240
E. A. Heckle, Cornelia	1255
Jessie Collier, Barnesville	1170
Etheridge Bradley, Smyrna	1015
Ernest Baker, Washington	1040
Lily Wilkes, R. F. D. Atlanta	1060
J. P. Craven, Baxley	1030
J. H. Hewlett, Conyers	1000
Helen Mitchell, Richwood	1000
Chas. Harlan, T. F. D. Atlanta	1050
Rudolph Campbell, Fairburn	1000
W. Harrell, Jr., Quitman	1500
Robt. Mobley, Jr., Quitman	1055
C. V. Turner, Jr., Quitman	1000
G. W. Posey, Jr., Juniper	1000
Mary Allen, Juniper	1885
Jessie Tabor, Loganville	1035
Mattie L. Johns Loganville	1095
A. E. Gilmore, Jr. Tennille	1000
Richard Johnson, Tennille	1000
J. P. Tucker, Jr., R. F. D. Atlanta	1000
Edna Jennings, Newnan	1000
Thos. Lamar, Waycross	1000
Evelyn Davis, Baconton	1000
W. B. Dismukes, Mystic	1000
Cary Brezel, Rome	1000
Susie Glenn, Social Circle	1000
Joe Tink, Gainesville	1000
Eleanor Lindsay, Tucker	1050
Sidney Newsome, Union Point	1080
Elmer Towns, Social Circle	2240
Terry Strozier, Greenville	2250
W. L. Mattox, Newnan	2000
Maxwell Aubrey, Bolton	1985
Chas. E. Keely, Cartersville	1800
Berry Clein, Columbus	1795
Patrick Jones, Macon	1890
Blake Nichols, R. F. D. Atlanta	2965
Berta Davis, Fayetteville	1690
Alfred Wilkes, R. F. D. Atlanta	1650
Wm. Tallifarro, Mansfield	1245
Clay Burruss, Carnesville	1265
Ruth Aiken, Carnesville	1125
Gertrude Marshall, Savannah	1150
Mary Caldwell, Chipley	1130
Rives Cary, Barnesville	1100
Will Chapman, Barnesville	1090
Clyde Stephens, Barnesville	1075
Ernest Turney, Chipley	1085
Robert Davis, Columbus	1050
Miriam Stansell, Gainesville	1055
Anna Johnson, Summerville	4555
J. C. Smith, Oxford	1060
E. Scarborough, Macon	1025
Brannon Sharp, Commerce	1000
G. W. Davis, Bremen	1000
Cecil McGahee, Lithonia	1040
Jimmy Logan Granville	1950
Sarah Carter Savannah	1000
Dan Patrick, Conyers	1000
H. H. Redwine, Fayetteville	1090
Felix Reid, Union City	1000
Ralph Little, Commerce	1000
Warner Webb, Griffin	1000

School Boys and Girls Outside of State of Georgia.

Fain E. Webb, Jr.	16450
Robert Hyatt Brown	4635
Rodney Stephens	4255
Henry Hicks	2910
Ralph Turner	1350
Miss Dorothy Davis	1145
McGee Hunt, Westminster, S. C.	1075
Miss Annie McCarell	1030
Novel Wheeler	1015
Pauline Trull	1000
J. T. Webb, Jr.	1000
Lindsay W. Graves	1000
George Andrews	1000
Miss Lydia Bemley	1000
Geo. W. Chamlee, Chattanooga, Tenn.	1000

ATLANTA MARKETS

EGGS—Fresh country, candled, 17@18c.

BUTTER—Jersey and creamery, in 1-lb. blocks, 27½@30c; fresn country, fair demand, 17½@22½c.

UNDRAWN POULTRY—Drawn, head and feet on, per pound: Hens, 16@17c; fries, 22½@25c; roosters, 8@10c; turkeys, owing to fatness, 17@19c.

LIVE POULTRY—Hens, 40@50c; roosters, 30@35c; broilers, 35c per pound; puddle ducks, 30@35c; Pekins, 35@40c; geese, 50@60c each; turkeys, owing to fatness, 15@17c.

FRUITS AND PRODUCE.

FRUITS AND VEGETABLES—Lemons, fancy, $5.50@6.00; grapefruit, $2.55@4.00; cauliflower, 10@12½c lb.; bananas, 3c lb.; cabbage, $1.50@1.75 per crate; peanuts, per pound, fancy Virginia, 6½@7c, choice 5½@6c; lettuce, fancy, $2.00@2.50; beets, $1.75@2.00 in half-barrel crates; cucumbers, $2.25@2.50. Eggplants (scarce), $2.00@2.50 per crate; peppers, $2.00@2.50 per crate; tomatoes, fancy, six-basket crates, $3.00@3.50; pineapples, $2.50@2.75 per crate; onions, $1.75 per bag (containing three pecks); sweet potatoes, pumpkin yams, 80@85c; strawberries, 8@10c per quart; fancy Florida celery, $5.00 per crate; okra, fancy six-basket crates, $3.00@3.50.

FISH.

FISH—Bream and perch, 7c pound; snapper, 10c pound; trout, 10c pound; bluefish, 7c pound; pompano, 20c pound; mackerel, 7c pound; mixed fish, 5@6c pound; black bass, 10c pound; mullet, $11.00 per barrel.

FLOUR AND GRAIN.

FLOUR—Postell's Elegant, $7.75; Omega, $7.50; Carter's Best, $7.75; Quality (finest patent), $6.50; Gloria (self-rising), $6.25; Results (self-rising), $6; Swans Down (fancy patent), $6.00; Victory (the very best patent), $6.50; Monogram, $6.00; Queen of the South (finest patent), $6.60; Golden Grain, $5.60; Faultless (finest), $6.25; Home Queen (highest patent), $5.75; Paragon (highest patent), $5.75; Sunrise (half patent), $5.00; White Cloud (highest patent), $6.25; White Daisy (highest patent), $5.25; White Lily (high patent), $5.25; Diadem (fancy high patent), $5.75; Water Lily (patent), $5.15; Sunbeam, $5; Southern Star (patent), $5; Ocean Spray (patent), $5; Tulip (straight), $4.15; King Cotton (half patent), $4.85; low-grade 98-lb. sacks, $4.00.

GROCERIES.

SUGAR—Per pound: Standard granulated 5c. New York refined 4½c, plantation 4.85c.

COFFEE—Roasted (Arbuckle) $24.50, AAAA $14.50 in bulk, in bags and barrels $21, green 20c.

RICE—Head 4⅛@5½c, fancy head 5¾@6½c, according to grade.

LARD—Silver leaf 13c pound, Scoco 8¾c pound, Flake White 8½c, Cottolene $7.20 per case, Snowdrift $5.85 per case.

SALT—One hundred pounds, 53c, salt brick (plain) per case $2.25, salt brick (medicated) per case $4.85, salt red rock per hundredweight $1, salt white per hundredweight 90c, Granocrystal, 60c, 24-lb. sacks, 75c; salt ozone per case 30 packages, 90c; 50-lb. sacks, 30c; 25-lb sacks 12c.

MISCELLANEOUS—Georgia cane syrup 37c, axle grease $1.75, soda crackers 7¼c pound, lemon crackers 8c, oyster 7c, tomatoes (two pounds) $1.65 case, (three pounds) $2.25, navy beans $3.25, Lima beans 7½c, shredded biscuit $3.60, rolled oats $3.90 per case, grits (bags) $2.40, pink salmon $7, cocoa 35c, roast beef $2.80, syrup 30c per gallon, Sterling ball potash $3.30 per case, soap $1.50@4 per case, Rumford baking powder $2.50 per case.

CORN—Choice red cob 88c, No. 2 white bone dry 86c, mixed 85c, choice yellow 84c, cracked corn 85c.

MEAL—Plain 144-pound sacks 79c, 96-pound sacks 80c, 48-pound sacks 82c, 24-pound sacks 84c, 12-pound sacks 86c.

OATS—Fancy white clipped 55c, No. 2 clipped 54c, fancy white 53c, mixed 52c.

COTTON SEED MEAL—Harper $30; Cremo feed $27.

COTTON SEED HULLS—Square sacks $17.

BIG SPOT DEMAND SENDS COTTON UP

Shorts Heavy Buyers, as Are the Houses Dealing in the Actual Staple.

NEW YORK, May 22.—Influenced by bullish talk of too much rain in the Western belt, the cotton market opened steady 1 to 6 points higher than last night's close. Other buying was based on firm cables and continued light pit offerings.

The market appeared to have a good undertone and after the call sold up 2 to 7 points from the opening quotations. The advance was helped along by trade buying, which caused nervousness among shorts. Shorts covered new crop positions. October and January rallied 6 points, while December advanced 7 points. Near positions held relatively steady, but fluctuated within a narrow range. The spot interests bought old and new crop months moderately.

The weather conditions overnight were considered favorable, except in the Western half, where rains are not needed. The map indicates clearing in the Northwestern quarter, with further rains in south and southwest Texas, the lower Central States and generally over the Atlantics.

Opinions are rather mixed, but sentiment is becoming more bullish.

During the forenoon the market was quiet. Trading was light. July, however, was in active demand by spot sources and held steady at 2 points advance over the opening. Later positions eased off 2 to 4 points from the early high point.

Continued short covering and heavy buying by the larger spot houses during the afternoon session sent July to 11.78; October, 11.20; December, 11.21, and January, 11.17. The entire list aggregated a net gain of 8 to 15 points over the initial level. The bulls said that spinners have been forced for the past few years to pay higher prices and around 11 cents for new crop cotton, and it looks reasonable with the rate of consumption. It is said they had rather buy at this level than take chances of waiting.

The belief is general that the short interest in the market has been eliminated considerably, owing to their persistent buying during the past week. Now that the shortage has been reduced, traders say a reaction would be natural.

Following are 11 a. m. bids in New York: May, 11.60; July, 11.68; August, 11.42; October, 11.12; January, 11.09.

Following are 11 a. m. bids in New Orleans: May, 12.40; July, 12.17; August, 11.23; October, 11.24; January, 11.25.

Estimated cotton receipts:

	Friday.	1913.
New Orleans	1,600@2,000	225
Galveston	3,400@4,400	842

NEW YORK COTTON.

Quotations in cotton futures:

	Open	High	Low	Last Sale	Prev. Close.
May	11.58	11.65	11.58	11.65	11.56-57
June					11.01-02
July	11.68	11.78	11.68	11.76	11.15-16
Aug.	11.48	11.55	11.48	11.55	11.45-47
Sept.					11.16-18
Oct.	11.10	11.20	11.10	11.17	11.09-10
Dec.	11.10	11.19	11.10	11.18	11.09-10
Jan.	11.07	11.17	11.06	11.17	11.06-07
Mar.	11.20	11.22	11.18	11.18	11.14-16

LIVERPOOL COTTON MARKET.

LIVERPOOL, May 22.—Due 1 to 2½ points higher. this market opened steady at a net gain of 1½ to 2 points. At 12:15 p. m., the market was still but steady with prices 2 to 3 points higher.

Spot cotton quiet at 1 point advanced; middling 6.73d; sales, 8,000 bales, including 5,300 American bales; imports 10,000 bales, all of which were American bales.

The market closed quiet with prices at a net gain of 1½ to 2 points from Wednesday's final.

Futures opened steady.

	Opening Range.		Close.	Prev. Close
May	6.49		6.49	6.47½
May-June	6.49	@6.48½	6.49	6.47½
June-July	6.46		6.46	6.44
July-Aug.	6.42½	@6.43	6.42½	6.41
Aug.-Sept.	6.32½	@6.33	6.33½	6.31
Sept.-Oct.	6.17½		6.17½	6.15½
Oct.-Nov.	6.09	@6.11	6.10½	6.08
Nov.-Dec.	6.07	@6.07½	6.07½	6.05½
Dec.-Jan.	6.06		6.06½	6.04½
Jan.-Feb.	6.06	@6.06½	6.07	6.04
Feb.-Mar.			6.07	6.05
Mar.-Apr.	6.08	@6.07½	6.08	6.06

Closed quiet.

HAYWARD & CLARK'S DAILY COTTON LETTER.

NEW ORLEANS, May 22.—Overnight news and developments were distinctly against the market. Excepting Northwest Texas and Oklahoma, where it was fair, cloudy weather prevailed and rain was general, being particularly heavy in South and Southeast Texas.

Milan, Italy, says: "The cotton industry is weakened by a crisis of five years and a syndicate of cotton spinners and manufacturers has been formed to reduce the output. This is to be effected by ordering the stoppage of 600,000 spindles. Spinners who want to run their mills fully will be taxed fifty centimes a spindle a year."

Liverpool seems merely to follow New York, but shows no individual strength. On our side the operations in New York directed against technical conditions are ruling the market. Some shorts were induced to cover and this caused a further advance this morning to 11.30 for October.

Silver in London ¼ lower to 27 1-16, consols unchanged; rentes, 15 lower to 85.82½.

Mill takings were 227,000 bales this week last year. Into-sight looks to be around 51,000 against 79,000 bales last year.

NEW ORLEANS COTTON.

Quotations in cotton futures:

	Open	High	Low	Last Sale	Prev. Close.
May	12.38	12.38	12.36	12.38	12.39-40
June					12.15-17
July	12.40	12.47	12.40	12.48	12.15-18
Aug.	11.75	11.78	11.73	11.78	11.69-71
Sept.					11.34-36
Oct.	11.23	11.33	11.23	11.31	11.21-22
Nov.					11.21-23
Dec.	11.22	11.31	11.22	11.28	11.20-21
Jan.	11.26	11.32	11.26	11.32	11.23-24
Feb.					11.20-22
Mar.	11.37	11.38	11.36	11.38	11.32-34

THE WEATHER CONDITIONS.

WASHINGTON, May 22.—There will be showers to-night in the lower lake region, the middle Atlantic States and New England, followed by cloudy weather Friday. In the Ohio Valley and the upper lake region the weather will be generally fair to-night and Friday, while in the South showers will continue.

It will be cooler, except in New England and the upper lake region.

General Forecast.

Following is the general forecast until 7 p. m., Friday:

North Carolina: Showers to-night or Friday, cooler to-night, cooler Friday in west portion.

South Carolina: Showers to-night or Friday; slightly cooler Friday.

Georgia: Showers to-night and probably Friday; somewhat cooler Friday in north and central portions.

Florida: Showers to-night or Friday.

Alabama: Showers to-night or Friday; somewhat cooler to-night.

Mississippi: Showers to-night or Friday; somewhat cooler to-night in southeast portion.

Arkansas: Showers in East, unsettled Friday and fair.

Louisiana: Showers to-night or Friday.

West Texas: Fair to-night and Friday

East Texas: Fair to-night and Friday, except showers on the coast to-night.

U. S. CAN BOAST OF GREATEST RAIL HEADS

List of Twelve Ablest, However, Will Include Some Unknown to Public.

By B. C. FORBES.

America can boast of the greatest railroad men in the world. No other country has developed such a race of transportation giants. Nine of every ten systems in the United States are now managed, not by stock market plungers, or by father's sons, but by hard-headed, practical men who have won their way step by step up the ladder from its very bottom.

* * *

Who are the greatest railroad men in America?

* * *

I have induced our more prominent railway officers and such influential directors as James Speyer, Frank A. Vanderlip, etc., to draw up a list of the twelve names they consider worthy to be placed at the top of the railroad tree.

These lists will be tabulated and the result of the vote will be announced along with photographs and sketches of each of the "twelve greatest" on an early date.

* * *

The honor roll, it is evident, will not include some names that have been conspicuously before the public for years. The appraisals of the experts differ from what the laymen might expect. Eastern railway presidents do not monopolize the selections by any means.

Several heads of very important systems have received few votes, while, on the other hand, two or three names seldom on the public's tongue stand far up the poll. The publication of the completed list can not fail to attract nation-wide interest, for no similar compilation has ever been made by any newspaper.

* * *

Three or four names, including, of course, that of James J. Hill, appear on every list sent in. Several others are omitted in only a few cases. For the last two or three places the voting is extremely close.

* * *

The management of American railroads has undergone complete transformation within a generation. Too often a railroad was run primarily as a stock market adjunct, as a machine for making millions for inside speculators, as a pawn in a great game of gambling.

* * *

There were no Governmental commissions in those days to order reductions in rates, to prohibit rebating, to check corruption of legislatures, to forbid the wholesale distribution of free passes, to probe proposed issues of new securities and stop them if deemed advisable, or to interfere with the acquisition of one road by another.

The man or men who controlled a railroad did with it exactly as they pleased. If a receivership would net more millions than remaining solvent, then a receiver was promptly appointed and the outsiders holding securities were unmercifully fleeced.

* * *

All that has been changed. Railroads are now more rigidly and more effectively regulated than any other class of business in the country. They are managed, too, with a degree of efficiency not dreamed of in the olden days, when one eye—and sometimes both eyes—were kept on the Stock Exchange ticker.

* * *

Our railroads are now "out of politics" in one sense, but are in danger of being kept "in politics" in another sense. Bodies entrusted with their regulation are not always above being swayed by political considerations, the railroads complain. This is especially true in certain States. If "swatting the railroads" will win votes, then the railroads are swatted.

Tactics of this kind have been carried to dangerous and injurious lengths in more than one part of the country—and would be carried farther would the courts permit. The tendency to-day is to relieve the railroads as far as possible from State interference and place them under the supervision of the Federal body, the Interstate Commerce Commission.

As one railroad man replied in a jiffy when I asked who are the greatest railroad managers in America: "The seven Interstate Commerce Commissioners, of course."

* * *

But put the right man in charge of a decrepit railroad, and lo!, in a year or two he will head it toward prosperity. Hemmed in as they are by regulatory commissions, railroad presidents of the proper stamp can still work wonders. Many of them have.

The demand to-day is, not for figureheads, not for gilded presidents too bent upon pleasure to have time for work, but for sternly practical railroad operators, for men who know from hard experience every phase of railroading.

It is of such men that our list of "The Twelve Greatest Railroad Managers in the United States" will be composed.

If you have anything to sell advertise in The Sunday American. Largest circulation of any Sunday newspaper in the South.

SHORT COVERING BRACES STOCKS

List Shows General Gains—News of Dissolution Plan Is Most Potent Factor.

By C. W. STORM.

NEW YORK, May 22.—As the result of selling in London and Berlin, Canadian Pacific was 1⅛ lower at the opening of the stock market to-day. Pressure was exerted on the list and nearly all the issues showed declines.

Among the losses were Amalgamated Copper, ⅝; Brooklyn Rapid Transit, ⅛; California Petroleum, ⅝; Great Northern Ore certificates, ¼; United States Steel common, ¼; United States Rubber common, ⅝; Reading, ⅛; Missouri Pacific, ⅝; Mexican Petroleum ⅛, and Lehigh Valley, ½.

After half an hour partial recoveries were made by some of the stocks. Northern Pacific advanced ¼ and a similar gain was made by Chesapeake and Ohio.

The curb was steady.

Continent in Americans in London was cheerful. Prices were above New York parity. Canadian Pacific was weak on London and Continental pressure.

There was little feature in the market during the forenoon. Some recoveries on early losses were made with fractional gains in a few of the issues. Canadian Pacific was off ½, at 236½. Steel and Copper lost ⅛. Reading, Erie and Northern Pacific were up ¼. Chesapeake and Ohio rose ⅜, to 64¾. Lehigh Valley dropped ½. Union Pacific remained unchanged.

Call money loaned at 2¾.

Today's New York Stock Market

Following are the highest, lowest and last prices of stocks sold in New York to-day:

STOCK—	High.	Low.	Last Sale.	Prev. Close.
Amal. Cop.	74¾	73½	74¾	73¾
Am. Ice	23½	23	23½	23
Am. Sugar	110	110	110	109½
Am. Smelt.	67½	67	67½	66⅝
Am. Loco.	33	32¾	33	32¾
Am. Cot. Oil.	41	39⅞	41	39
Anaconda	37⅞	37¾	37⅞	37¼
Atchison	99½	99	99½	99⅜
Atlantic C. L.	122¾	122	122¾	122
Am. Can	33⅛	32½	33⅛	32
do. pfd.	93	92⅜	92⅜	92½
Am. T. and T.	129	128⅝	129	128¼
B. R. T.	91¾	91⅛	91¾	91
B. and O.	98½	98¼	98½	98⅜
Can. Pacific	238	236	237⅜	237
C. and O.	65½	64¾	65½	64¾
Consol. Gas.	133½	131⅜	133½	131¼
Colo. F. and I.	31	30¼	31	30⅝
Erie	28¼	28¼	28¼	28
do. pfd.	43	43	43	42⅜
Gen. Electric.	139½	138⅞	139½	138½
G. N., pfd.	127½	126¾	127¼	126⅜
G. N. O.	33	33	33	33
Ill. Central.	114¾	114¾	114¾	114
Interboro	14¾	14⅝	14¾	14½
do pfd.	51⅛	50½	51⅛	50½
L. Valley	156	154	156	154½
L. and N.	132	132	132	131½
Mo. Pacific	35⅛	34⅝	34¼	34½
N. Y. Central	100½	100	100½	99¾
Nat. Lead	48	48	48	47
N. and W.	106	106	106	105½
No. Pacific	115½	114⅝	115½	114⅞
O. and W.	29	29	29	28⅝
Penna.	110¼	110⅛	110¼	110⅛
P. Gas Co.	109½	109⅜	110½	109
Reading	161½	160	161¼	160⅛
Rock Island	18¾	17½	18⅜	17¼
do. pfd.	31	31	31	29½
So. Pacific	98½	96¾	98⅜	96¾
So. Railway	24½	24¼	24½	24
St. Paul	108⅜	107¾	108¼	107⅛
Tenn. Copper	34⅞	34¾	34⅞	34½
Union Pacific	151⅜	149½	151	149⅞
Utah Copper	51⅛	50	51⅛	50
U. S. Steel.	60⅜	59½	60⅜	59¾
do. pfd.	106	105½	106	105½
V.-C. Chem.	28	27½	28	26

INEFFICIENCY AT GAINESVILLE IS DISPROVED

Mrs. Longstreet Appears to Have Flattened Postoffice Department Statement.

By JAMES B. NEVIN.

Whatever may be the merits of the question of Mrs. Helen D. Longstreet's removal as postmaster at Gainesville, the contention that her administration was inefficient seems to have fallen pretty flat, and to that extent sympathy with her apparently is general among political observers throughout Georgia.

Postmaster General Burleson, it appears, permitted a statement to go forth from the Postoffice Department in Washington that Mrs. Longstreet's conduct of the Gainesville office was not what it should have been, but Mrs. Longstreet in turn has literally swamped the Senate committee on postoffices and postroads with endorsements from hundreds of citizens of Gainesville, including dozens of the heaviest users of the local postal service. With one accord, these people aver that her service not only has been satisfactory, but extraordinarily good.

The truth of the matter is, of course the Postmaster General, of his own knowledge, knows nothing about the conduct of the Gainesville office under Mrs. Longstreet. It appears that certain postoffice inspectors reported adversely on her administration one time, however, and that lately, and the Washington department permitted its statement to go out with that one inspection report as a basis. Mrs. Longstreet, with considerable ingenuity and much promptness, appears rather to have flattened that out thoroughly.

Mrs. Longstreet informed the Senate Committee that she did not care to retain the office particularly, if it were the President's desire to give it to someone else, but she did object to going out under the cloud of a report of inefficiency.

In that view of the matter, Mrs. Longstreet appears to have a great many sympathizers in Georgia, and the showing she made as to a satisfactory state of affairs in the Gainesville office apparently is very gratifying to her friends.

Her fight to retain the postmastership at Gainesville has attracted much attention throughout the state.

Congressman Charles G. Edwards states that he is heartily in accord with the movement for a third United States judge in Georgia, and will use his best endeavors in behalf of the bill proposing the same, now pending in Congress.

Mr. Edwards joined in the conference that was held in Washington several weeks ago, and he and Congressman Charles L. Bartlett will probably be relied upon to put the measure through the House. The Georgia Senators have indicated their purpose of concurring in the plan.

Congressman Edwards says he favors the bill because the business of the United States courts in Georgia has increased so greatly that two judges can no longer handle it. He has no personal feeling against any judge, but believes that the welfare of this part of the State requires more of the time of the judge than it now receives.

C. M. Methvin, president of the Georgia Weekly Press Association, has extended an invitation to President Woodrow Wilson to attend the next meeting of the association, to be held in LaGrange on July 15-16, and deliver an address before the members of that body. Mrs. Wilson is invited to accompany the President.

A similar invitation will be extended by the Chamber of Commerce of LaGrange and the municipal authorities of thta city, and Hon. William J. Harris, chairman of the Democratic Executive Committee of Georgia, will interest himself in the matter in an effort to secure the President's acceptance of the invitation.

The United States Senators from this State and members of Congress from Georgia also have been asked to urge upon the President that the invitation be accepted, and they will no doubt exert all influence possible in this direction.

As the General Assembly will be in session at the time specified, it also is proposed to introduce a joint resolution in that body inviting the President to deliver an address to the legislators, which resolution will no doubt be gladly adopted unanimously, provided the President is able to visit the State at that time.

Government Cannon Adorn Fort Walker

Two brass cannon that were used at the battle of Gettysburg were received from Washington by the City Park Department Thursday and sent to Grant Park to adorn Fort Walker.

The cannon were secured through the courtesy of Congressman William Schley Howard and are being used to replace two which were owned by the State and ordered moved from the park to the Capitol grounds by Governor Brown.

Gov. Brown and Ulm Break Into 'Movies'

Governor Brown and his secretary, Hardy Ulm, stood beneath the statue of General John B. Gordon on the Capitol grounds Thursday and were put on a film by representatives of the Edison Company, who are making pictures in and around Atlanta.

Charles Seay, manager of the company, was being piloted around the city by City Clerk Walter Taylor.

INSANE MAN SLAYS FIVE ROOMMATES IN ASYLUM

BLACKFOOT, IDAHO, May 22.—Peter Bradovitch, an insane Austrian, confined in the Southern Idaho Insane Asylum here, killed his five roommates by beating them on the head with a table as they lay asleep.

CZAR IN GERMANY FOR WEDDING FETE

Berlin Takes Greatest Precaution to Protect Russian Emperor and Other European Rulers.

Special Cable to The Atlanta Georgian.

BERLIN, May 22.—Czar Nicholas of Russia arrived here to-day to attend the marriage of Princess Victoria Louise to Prince Ernest August of Cumberland.

Precautions much more elaborate than those taken yesterday for King George and Queen Mary of England were employed by the Government to guard the life of the Russian Emperor.

The route between the railway station and the palace was lined with soldiers, while secret agents mingled with the crowds.

The czar was met at the station by Emperor William, the Empress, the Crown Prince and a number of other notables.

Duchess of Baden Guest.

Very early in the day the Dowager Duchess of Baden, the Emperor's aunt and the senior living member of the royal family of Prussia, arrived.

She was followed shortly afterward by the Duke and Duchess of Cumberland.

On each occasion Emperor William, the Empress, Prince Ernest August of Cumberland and his bride-to-be, the Princess Victoria Luise, together with a large contingent of Hohenzollern princes and princesses, drove to the station to escort the arriving guests to the castle.

At the arrival of the venerable Duchess of Baden, Emperor William—always a model of punctuality—was late, probably for the first time in his life, and the spectators on the station platform were treated to the spectacle of his majesty in a hasty run endeavoring to reach the halting place of the railway car before his aunt stepped out. He lost the race.

If you have anything to sell advertise in The Sunday American. Largest circulation of any Sunday newspaper in the South.

RAILWAY SCHEDULES.

SOUTHERN RAILWAY.

"PREMIER CARRIER OF THE SOUTH"

ARRIVAL AND DEPARTURE OF PASSENGER TRAINS, ATLANTA.

The following schedule figures are published only as information, and are not guaranteed:

No.	Arrive From—	No.	Depart To—
36	Birmingh'm 12:01 am	36	New York .12:15 am
35	New York . 5:00 am	20	Columbus . 5:20 am
13	Jacksonville 5:30 am	13	Jacksonville 5:40 am
48	Washington 5:25 am	32	Fort Valley. 5:30 am
12	Shreveport . 6:30 am	35	Birmingh'm 5:50 am
16	Hoffman . 8:20 am	7	Chatt'ga . 6:40 am
29	New York..11:15 am	12	Richmond . 6:55 am
8	Chatt'ga ..10:25 am	23	Kansas City 7:00 am
7	Macon ..10:40 am	16	Brunswick 7:45 am
17	Fort Valley 10:45 am	29	Birmingh'm 11:30 am
21	Columbus ..10:50 am	38	New York..11:01 am
6	Cincinnati.. 11:10 am	40	Charlotte ..12:00 n'n
20	Columbus .. 1:40 pm	6	Macon ..12:30 pm
30	Birmingh'm 2:30 pm	30	Columbus .12:30 pm
40	B'mingh'm 12:40 pm	36	New York.. 2:45 pm
39	Charlotte .. 3:55 pm	5	Chatt'ga .. 3:00 pm
5	Macon .. .. 4:00 pm	39	Birmingh'm 4:10 pm
37	New York .. 5:00 pm	*18	Toccoa .... 4:30 pm
15	Brunswick .. 7:50 pm	*22	Columbus .. 5:10 pm
11	Richmond .. 8:30 pm	5	Cincinnati 5:10 pm
24	Kansas City 9:20 pm	23	Fort Valley. 5:20 pm
16	Chattan'ga .. 9:35 pm	38	Berlin ..... 5:45 pm
19	Columbus .10:20 pm	10	Macon .. 5:30 pm
31	Fort Valley 10:25 pm	44	Washington 8:45 pm
14	Chartlestt .11:00 pm	34	Jacksonville 9:30 pm
23	Jacksonville 6:50 am	11	Shreveport .11:10 pm
*17	Toccoa .... 8:10 am	14	Jacksonville 11:10 pm

Trains marked thus (*) run daily except Sunday.

Other trains run daily. Central time. City Ticket Office, No. 1 Peachtree Street.

SPECIAL NOTICES.

STATE FARM COTTON OFFERED

FOR SALE—On Friday morning, May 30th inst., will be offered for sale the State Farm Cotton of about 350 bales at the State Farm, near Milledgeville. All Cotton Buyers are cordially invited to be present and make bid on this fine lot of cotton. The Prison Commission of Georgia. 5-22-11

Marshal Sales.

United States Marshal's Sale.

UNITED STATES OF AMERICA,
NORTHERN DISTRICT OF GEORGIA.

Will be sold on the first Tuesday in June next, at public outcry at the Court House in said county, in front of the old City Hall Building, corner of Pryor and Hunter Streets, City of Atlanta, Georgia, within the legal hours of sale, to the highest bidder for cash, certain property, of which the following is a full and complete description, to-wit: All that tract or parcel of land lying and being in the City of Atlanta, State of Georgia, being part of land lot fifty-one in the 14th District of Fulton County, more particularly described as follows: Beginning at a point on the east side of Piedmont Avenue, formerly Calhoun Street, at the northwest corner of Clark's lot, running thence north along the east side of Piedmont Avenue forty-five feet to King's lot, thence east along King's lot two hundred seventy-four feet, more or less, thence south parallel with Piedmont Avenue forty-four feet, thence west at right angles to Calhoun Street (now Piedmont Ave.), two hundred seventy-four feet, more or less, to beginning point, being part of lots one hundred twenty-eight and one hundred twenty-nine, block twenty-three.

Said property levied on as the property of David T. Howard, to satisfy an execution issued from the Circuit Court of the United States for the Northern District of Georgia, February 22, 1910, in favor of the United States against John Williams and David T. Howard; said property being in possession of David T. Howard.

This first day of May, 1913.

W. H. JOHNSON,
United States Marshal.
5-1-34

Near Beer License.

I HEREBY make application to City Council for renewal of near beer license for colored only, at 66 Decatur Street. R. Amiel & Co. 5-22-221

I HEREBY make application to City Council for renewal of near beer license for white only at 4 Decatur Street. Ben Rosenthal. 5-22-222

WE HEREBY make application to City Council for renewal of near beer license for wholesale, for white and colored, at 522 Decatur Street. New South Brewing Company. 5-22-223

I HEREBY make application to City Council for renewal of near beer license for white only, at 1 and 3 North Broad Street. W. H. Gowery & Co. 5-22-224

I HEREBY make application to City Council for renewal of near beer license for white only at 7 East Alabama Street. Oppenheim Cigar Co. 5-22-225

I HEREBY make application to City Council for renewal of near beer license for white only at 16 and 18 North Broad Street. Gann & Garraux. 5-22-226

I HEREBY make application to City Council for renewal of near beer license for white only at 48 South Forsyth Street. John Fisher. 5-22-227

I HEREBY make application to City Council for renewal of near beer license for colored only, at 50 South Forsyth Street. John Fisher. 5-22-228

SPECIAL NOTICES.

Near Beer License.

I HEREBY make application to City Council for renewal of near beer license for white only, at 27 W. Mitchell Street. Sig Samuels & Co. 5-22-229

I HEREBY make application to City Council for renewal of near beer license for white only, at 11 North Forsyth Street. Sig Samuels & Co. 5-22-230

I HEREBY make application to City Council for renewal of near beer license for white only, at 5 West Mitchell Street. Sig Samuels & Co. 5-22-231

I HEREBY make application to City Council for renewal of near beer license for colored only, at 82 South Forsyth Street. John Campbell. 5-22-232

I HEREBY make application to City Council for renewal of near beer license for white only, at 15 West Mitchell Street. John Campbell. 5-22-233

I HEREBY make application to City Council for renewal of near beer license for white only, at 205 Peters Street. G. L. Cary. 5-22-234

I HEREBY make application to City Council for renewal of near beer license for colored only, at 203 Peters Street. G. L. Cary. 5-22-235

I HEREBY make application to City Council for renewal of near beer license for white only, at 21 West Mitchell Street. E. C. Lambert. 5-22-236

I HEREBY make application to City Council for renewal of near beer license for white only, at 25 South Pryor Street. A. Springer. 5-22-237

I HEREBY make application to City Council for renewal of near beer license for white only, at 33 East Alabama Street. Lee Dreyfus. 5-22-238

I HEREBY make application to City Council for renewal of near beer license for white only, at 7 and 9 Viaduct Place. Henry Staten. 5-22-239

I HEREBY make application to City Council for renewal of near beer license for white only, at 41 Marietta Street. Shackleford & Johnson. 5-22-240

I HEREBY make application to City Council for renewal of near beer license for colored only at 156 Decatur Street. C. D. Jones. 5-22-200

I HEREBY make application to City Council for renewal of near beer license for white only at 36 N. Broad Street. Hollis Cigar and Soda Co. 5-22-201

I HEREBY make application to City Council for renewal of near beer license for white only at 10 Walton Street. A. N. Hollis. 5-22-202

I HEREBY make application to City Council for renewal of near beer license for white only at 67 N. Broad Street. D. B. & A. N. Hollis. 5-22-203

I HEREBY make application to City Council for renewal of near beer license for white only at 5 Decatur Street. J. Bigler. 5-22-204

I HEREBY make application to City Council for renewal of near beer license for colored only at 45 Decatur Street. J. Silverman. 5-22-205

I HEREBY make application to City Council for renewal of near beer license for colored only at 99 Decatur Street. S. Parks. 5-22-206

I HEREBY make application to City Council for renewal of near beer license for colored only at 113 Peters Street. Rozenberg Bros. 5-22-207

I HEREBY make application to City Council for renewal of near beer license for white only at 113 Decatur Street. M. Prisock. 5-22-208

I HEREBY make application to City Council for renewal of near beer license for white only at 147 Decatur Street. J. A. Batchelor. 5-22-209

I HEREBY make application to City Council for renewal of near beer license for white only at 530 Decatur Street. A. L. Johnson. 5-22-210

I HEREBY make application to City Council for renewal of near beer license for colored only at 404 Decatur Street. J. Silverman. 5-22-211

I HEREBY make application to City Council for renewal of near beer license for white only, at 366 Decatur Street. E. Fitterman & Siegel. 5-22-212

WE HEREBY make application to City Council for renewal of near beer license, wholesale and retail, for white and colored, at 350-2-4 Decatur Street. Acme Brewing Co. 5-22-213

I HEREBY make application to City Council for renewal of near beer license for white only, at 236 Marietta Street. M. L. Shatzen & Co. 5-22-241

I HEREBY make application to City Council for renewal of near beer license for colored only, at 383 Marietta Street. J. G. Fowler. 5-22-242

I HEREBY make application to City Council for renewal of near beer license for white only, at 514 Marietta Street. J. A. Daniel. 5-22-243

I HEREBY make application to City Council for renewal of near beer license for white only, at 384 Marietta Street. J. A. Daniel & Co. 5-22-244

I HEREBY make application to City Council for renewal of near beer license for white only, at 19 Peachtree Street. Ed Lambert. 5-22-245

I HEREBY make application to City Council for renewal of near beer license for white only at 15 Edgewood Avenue. Manheim & Powell. 5-22-246

I HEREBY make application to City Council for renewal of near beer license for colored only, at 29 Ivy Street. Mandle & Morris. 5-22-247

I HEREBY make application to City Council for renewal of near beer license for white only, at 129 Edgewood Avenue. Louis Silverman. 5-22-248

I HEREBY make application to City Council for renewal of near beer license for white only, at 17 Marietta Street. P. P. O'Byrne. 5-22-249

I HEREBY make application to City Council for renewal of near beer license for colored only, at 112 Decatur Street. A. Mandle & Co. 5-22-250

I HEREBY make application to City Council for renewal of near beer license for colored only, at 162 Peters Street. A. Mandle & Co. 5-22-251

I HEREBY make application to City Council for renewal of near beer license for white only, at 256 Decatur Street. H. Lysten. 5-22-252

I HEREBY make application to City Council for renewal of near beer license for white only, at 127 North Pryor Street. C. C. Jones. 5-22-253

I HEREBY make application to City Council for renewal of near beer license for colored only, at 191 Decatur Street. Jud Stow. 5-22-254

I HEREBY make application to City Council for renewal of near beer license for white only, at 38 Marietta Street. J. P. Hunter. 5-22-255

I HEREBY make application to City Council for renewal of near beer license for white only, at 38 South Forsyth Street. J. P. Hunter. 5-22-257

I HEREBY make application to City Council for renewal of near beer license for white only, at 29 South Pryor Street. Schwarz & Bleim. 5-22-257

I HEREBY make application to City Council for renewal of near beer license for white only, at 170 Decatur Street. M. A. Rogers. 34-22-5

AT THE next meeting of Council we will apply for renewal of near beer license for white only, at 25 West Mitchell Street. J. D. Brady & Bro. 33-22-5

SPECIAL NOTICES.

Near Beer Licenses.

I HEREBY make application to City Council for renewal of near beer license for colored only at 324 Decatur Street. L. Zabludowsky. 5-22-214

I HEREBY make application to City Council for renewal of near beer license for colored only at 252 Decatur Street. J. N. Coggins. 5-22-215

I HEREBY make application to City Council for renewal of near beer license for colored only at 230 Decatur Street. S. Krasner. 5-22-216

I HEREBY make application to City Council for renewal of near beer license for colored only at 202-4 Decatur Street. Danneman Bros. 5-22-217

I HEREBY make application to City Council for renewal of near beer license for colored only at 150 Decatur Street. J. Brantingham & Co. 5-22-218

I HEREBY make application to City Council for renewal of near beer license for colored only at 80 Decatur Street. Walter Harris. 5-22-219

I HEREBY make application to City Council for renewal of near beer license for colored only at 74 Decatur Street. Pete Mitchell. 5-22-220

PERSONAL.

NOW is the time to paint and we have the best that can be made. West Lumber Co., 238 Peters St. 5-21-10

VICTOR L. TREMAINE.
Mystic,
Permanently Located in Atlanta.
125 WEST PEACHTREE STREET
Hours 10 to 7. Closed on Fridays.
Develops personal magnetism and psychic powers. Your greatest wish can positively be realized. Every case guaranteed. 30-21-5

ACME HATTERS HAVE MOVED TO 20 E. HUNTER STREET. OLD HATS MADE NEW. 4-23-42

THE GATE CITY DOLL HOSPITAL, 243 Courtland, near Cain, repairs all kinds of dolls. 203-24-4

FLY SCREENS, FLY SCREENS, FLY SCREENS—Wood fly screens, metal fly screens, hardwood floors, Venetian blinds, metal weather strips furnished anywhere in the South. Write or phone W. Calloway, manager, 1403 Fourth National Bank Building, Atlanta, Ga. Main 5310.

SERIOUS RESULTS come from trusses improperly fitted. John B. Daniel, at 34 Wall Street, has an expert fitter and fit will cost you no more to have him fit you, and it means insurance. 5-24-19

MATERNITY SANITARIUM—Private, refined, homelike. Limited number of patients cared for. Home provided for infants. Mrs. M. T. Mitchell, 26 Windsor Street. 11-9-57

DR. GAULT'S Antiseptic Powder for women. It is cleansing, cooling and non-irritating. Can be used as a douche at any time with safety. It has no equal. Price $1 per box, postpaid. J. T. Gault Chemical Company, 702 Austell Building, Atlanta. 4-25-33

LOST AND FOUND.

LOST—A homestead in Davison-Paxon-Stokes or in High's. Call Atlanta phone 2979. 5-22-21

LOST—Wednesday, 14th, Shepherd dog, with large leather collar, bushy tail; answers to name of "Shep." Atlanta 1131. 5-22-27

LOST—Wednesday, a Boston terrier bulldog; has one glass eye; answers to name of "Queen." Atlanta phone 1131. 5-22-25

LOST—Monday, about $35 in money and check made out to T. P. Westbrook. Finder please return to 107 Ivy St., or call Ivy 4778 and receive reward. 5-21-41

LOST—On Peachtree Street, silver card case, filigree to lining, containing check for $45, No. 6048, made out to Miss Mary Green, payable to Third National Bank. Return to Miss Green, 287 Spring, and receive reward. Ivy 2323. 5-21-40

LOST—Ring set with pearls. Finder call Ivy 2179 or P. O. Box 257. 5-21-38

LOST—Monday, cameo brooch, between Five Points and Chamberlin's. Reward. Call Decatur 116. 205-5-20

THE PARTY that took an umbrella off the fence corner of Washita Avenue and Highland Avenue Tuesday morning please return to 548 Highland Avenue and get reward. 208-5-20

LOST—Lady's black silk umbrella about a month ago, gold and pearl handle, engraved L. W. R. Finder return to 829 Candler Building. Reward. 5-20-3

HELP WANTED.

Male.

WANTED—Assistant soda dispenser. Apply, with references, to Melton's Pharmacy. 5-22-38

WANTED—Press feeder. 110½ Whitehall Street. Ross Moore. 5-22-28

WANTED—Delivery boy, with bicycle, experienced with groceries. Apply 391 S. Pryor St. 5-22-26

YOUNG man to help in grocery store on Saturdays. Apply 80 Capitol Ave. 5-22-201

SOLICITORS and agents for a live proposition. Franklin Press, 41½ Peachtree Street. 29-22-5

WANTED—Stair builder, one competent to handle circle stair work. Apply Phoenix Planing Mill, 321 Highland Avenue. 5-22-4

ANY ONE knowing the whereabouts of Lee Martin, white, about eighteen, will confer a favor by communicating same to M., Box 580, care Georgian. 5-21-2

WANTED—Two first-class waiters. Apply 205 Peachtree; Adair Hotel. 5-21-26

WANTED—Colored help. Apply Southern Upholstering Co., corner Jefferson and Echo.

I TEACH MEN THE BARBER TRADE quickly, cheaply, thoroughly and furnish tools. I pay commission for bringing students. I give wages in finishing department. Positions waiting. Call at once or write Manager Moler System, 38 Luckie St.

ATLANTA mail carriers wanted; average $90 month. Atlanta examinations coming. Specimen questions free. Franklin Institute, Dept. 49-D, Rochester, N. Y. 30-14-5

WANTED FOR U. S. ARMY: Able-bodied unmarried men between ages of 18 and 35; citizens of United States, of good character and temperate habits, who can speak, read and write the English language. For information apply to Recruiting Officer, Peachtree and Forsyth Streets, Atlanta, or 411 Cherry Street, Macon, Ga. 4-1-1

WANTED—Ideas. Inventors, write for list of inventions wanted and prizes offered by manufacturers. Also, how to get your patent. Sent free to any address. Randolph & Briscoe, patent attorneys, Washington, D. C. 7-11-23

PULLMAN porters wanted; references. For instruction. Write P. O. Box 804, Atlanta, Ga. 5-4-37

WANTED—Men to learn the barber trade; tools and position furnished. Atlanta Barber College, 10 East Mitchell St. 5-11-17

Want Anything?

TELEPHONES

Bell M. / Atlanta 8000

Telephone clerk will take your ad, and, if requested, assist you in wording, or will write the ad for you—that's his business. He will also make it as brief as possible to obtain the results desired. In order to accommodate customers, accounts will be opened by phone, but you will make payments promptly after publication or when bills are presented by mail.

Classified Advertising Rates:

1 insertion ...10c a line
3 insertions ... 6c a line
7 insertions ... 5c a line
30 insertions ..4½c a line
90 insertions ... 4c a line

No advertisements taken for less than two lines. Seven words make a line.

To protect your interests as well as ours, an order to discontinue an ad will not be accepted over the phone. Please make order to discontinue in writing.

No advertisement accepted from out of town unless accompanied by cash, or forwarded through recognized advertising agency.

TELEPHONES

Bell M. / Atlanta 8000

LITTLE ADS THAT BRING BIG RESULTS

HELP WANTED.

Male.

FREE ILLUSTRATED BOOK tells of about 300,000 protected positions in U. S. service. Thousands of vacancies every year. There is a big chance here for you, sure and generous pay, lifetime employment. Just ask for booklet T-412. No obligation. Earl Hopkins, Washington, D. C. 5-1-1

Female.

WANTED—Experienced assorter. Apply Excelsior Laundry, 40-42 Wall St. 5-22-19

WANTED—Lady steno-bookkeeper of fair ability. State salary, age, references. Go out of city. Merchant, care Georgian. 5-22-10

A COOK—Four in family; room on the place with private toilet and electric lights. 282 St. Charles Avenue. 31-22-5

WANTED—Good cook; also washerwoman to live on place. Apply 667 W. Peachtree Street. 5-21-37

COLORED girl of neat appearance for general housework. 49 Vedado Way. 42-21-5

WANTED—Experienced nurse for two children, one and three years old; settled woman preferred. Must have good references. Apply 787 Ponce De Leon. 5-21-14

A FIRST-CLASS chambermaid; good wages. Apply 241 West Peachtree. 38-21-5

WANTED—Experienced cook. Must be settled, unincumbered woman willing to go to country place. Call mornings, 205 Peachtree Circle. 32-21-5

WANTED—Good cook. Must live in the house. Apply 1068 DeKalb Avenue. 36-29-5

WANTED—Expert laundress and cook, to live on lot. Apply 1068 DeKalb Ave. 5-20-27

WANTED—Housekeeper for sanitarium. Apply in person with references. Experience required. 237 Whitehall Street. 5-22-5

WANTED—Good cook; room on lot. 76 Park Lane, Ansley Park. Take Piedmont Avenue car and get off at Park Lane. 5-20-26

WANTED—Laundress to wash on lot. 415 Cherokee Avenue. 5-20-21

WANTED—Cook at once; reference required. Phone Ivy 6481-J. 62 Westminster Drive. 209-5-20

U. S. GOVERNMENT POSITIONS open to women. Write for list. Franklin Institute, Dept. 602-D, Rochester, N. Y. 25-20-5

WANTED—Experienced millinery trimmer and saleslady; also saleswoman for suits and shirtwaists. Grossman's. 5-19-10

GIRLS LEARN MILLINERY; best trade on earth for women; pay $60 to $100 a month. Write Ideal School of Millinery, 100½ Whitehall St. 3-29-41

Male and Female.

CRICHTON-SHUMAKER Business College
Established 1885
THE LEADING Business Training School in the South.
INDIVIDUAL INSTRUCTION BY THE PROPRIETORS IN PERSON.
CATALOGUE FREE.
KISER BUILDING ATLANTA.

BOYS and girls everywhere, to make a dollar every day after school. Pleasant and easy work. Call on or write A. R. Cassil, 41½ Peachtree Street, Atlanta. Inclose stamped and addressed envelope for reply. 33-21-5

DRESSMAKING—DRESSMAKERS.

WANTED—Dressmaking. One-piece dresses, $2.00 and up. Mrs. O. E. Smith, 27 N. Howard St., Kirkwood. 5-20-7

TYPEWRITERS FOR RENT.

NO. 6 REMINGTONS, $5 for 4 months; Royals, $7 for 4 months; Underwoods, $8 for 4 month; Remington visible, $9 for 4 months. Initial payment allowed on price of machine. Get our new illustrated catalog and price list No. 26. American Writing Machine Co., 48 N. Pryor Street. Phone M. 2526.

ROYAL typewriters rented; one month, $2.75; three months for $7.00; special rates to students. Royal Typewriter Co., 46 N. Pryor St. Phone Main 2492. 4-25-17

TEACHERS WANTED.

WRITE for record of our eight years' work. High class patronage. Efficient service. Foster's Teachers Agency, Atlanta, Ga. 64-3-4

WANTED AT ONCE—A few more first-class principals and assistant teachers. Good openings, good salaries. Free registration. Register Teachers' Agency Register, Ga. 5-18-9

EDUCATIONAL.

WILL take a limited number of pupils for piano; $2 per month; graduate musician. 7 Kent St. 5-21-22

EMORY summer school; cool, quiet; fifty days from June 17. Latin, Greek, French, German, English, history, mathematics. Address E. K. Turner, Oxford, Ga. 5-9-1

AGENTS AND SALESMEN.

Wanted.

WANTED—High class salesmen with stock or insurance experience. No advances. Call for Mr. Brown, 570 Kimball Hotel. 206-5-22

WE want a REAL good REAL estate salesman. FINE OPENING. Apply by mail. Wilkes, Box 602, care Georgian. 5-22-14

SITUATIONS WANTED.

Male.

AS REPRESENTATIVE of some corporation or salesman; for some firm at Macon, or on the road. Willing to work one month to demonstrate my ability. Can furnish reference. Address Honest Gentleman, care Georgian. 41-22-5

WANTED—Position by young man as pressman. Will accept reasonable salary. Address Press, Box 495, care Georgian. 208-5-22

STENOGRAPHER—Young married man With two years' experience in railroad traffice work desires position. Address P. O. Box 23, Boca Grande, Fla. 37-22-5

COLLEGE graduate with two years experience as bookkeeper and cashier for responsible firm desires responsible employment; write good hand, can use typewriter rapidly; can furnish best city references. Address E., Box 6, care Georgian. 32-22-5

ARCHITECT—Young man; designer and head draughtsman for seven years in leading New York offices, wishes to affiliate with good local architect. An interview will be convincing. Address J. M. B., care Georgian. 205-5-22

A SPLENDID dining room boy, private home or office work. Want work at once. Can give good reference. Answer quick. Z. B., 383 Martin Street, City. 30-22-5

WANTED—Position b yan experienced man as manager of small telephone exchange. Can give the best of references as to character and ability. Address J. J. N., 1004 Lafayette St., Quitman, Ga. 47-21-5

FIRST-CLASS German butler wants position; can furnish best references. Address 47 E. Mitchell St. 44-21-5

YOUNG MAN of good business ability wishes to affiliate with good concern. All recommendations of highest sources. An interview with me will be convincing. Phone Ivy 6299-L. 5-21-17

STENOGRAPHER of experience desires position at once; best references. Call Main 4865-J. 5-21-7

YOUNG MAN, 26, recently arrived from New York, seeks position as bookkeeper or clerk in mercantile house offering advancement; good correspondent and willing worker. Address Clerk, 889, care Georgian. 39-21-5

A YOUNG WHITE MAN wants position at once as chauffeur. Can handle any car; 3 years' shop experience. A. H., 158 Whitehall St. 212-5-20

WANTED—Work by young man just out of college; good penman and calculator; had rather have work so I can have afternoons off, but will consider anything that will pay. Box 610, care Georgian. 32-20-5

WANTED—Position by young man with well advanced high school education, with a reputable firm, preferably in the office where the chances are good for advancement. Address W. R. B., Box 440, care Georgian. 33-20-5

WANTED—Position by young man who has just completed a course of bookkeeping, with good habits and good references; ready to begin work June 1. Address N. W. Johnson, 8 Perry Street, Newnan, Ga. 34-20-5

YOUNG MAN, 18 years of age, strictly sober, must have work. Have had 3 years' experience in drug store. Prefer job in drug store, but will be glad to get anything to do. Address D. McAdrian, Ga. 35-19-5

WANTED—Position as sawyer at circular saw mill in Georgia or Florida. Good reference. Address P. O. Box 68, Six years' experience. Good reference. Address P. O. Box 68, Council, N. C. 34-19-5

POSITION WANTED—Bookkeeper, 30, ten years' experience as bookkeeper, cashier, collector, wants position; best references. Bond if desired. Experience, Box 55, care Georgian. 31-12-5

BOOKKEEPER and auditor will straighten out your bookkeeping and office troubles. Trial balances made. Small sets of books written up. P. O. Box 836. Phone Ivy 7011. 5-4-13

Female.

WANTED—By a colored woman, job as cook or maid in private family. Address 239 Courtland Street. Louise Williams. 40-22-5

WANTED—By a colored woman, a job as maid or cook for one-half day. Address Annie Broomfield, 161 Courtland Street. 39-22-5

WANTED—Position as cashier by young lady with experience. Address M. C., 21 White Oak Street, Atlanta, Ga. 260-5-22

TYPEWRITING, any class, accurately, neatly done; reasonable. Stenographer, Ivy 5. 28-22-5

WE CLEAN kid gloves, launder lace curtains, fancy waists, lace collars, fancy underwear, by hand. Woman's Exchange, 3 South Broad Street. 81-18-5

STENOGRAPHER with four and half years' experience desires permanent position at once. Address Miss C. L., 362 Capitol Avenue. 41-21-5

WANTED—Position by young lady as stenographer; three years' experience. Care Georgian. 206-5-21

HIGHLY efficient stenographer, office assistant, has resigned position. Must have another immediately. $18.00 per week minimum. Phone Ivy 5840. 5-21-4

WILL take housekeeper's place for bachelors' apartment or hotel or home. Mrs. H. S. Christy, care General Delivery, City. 29-20-5

YOUNG LADY, two years experience, wishes position as stenographer. Phone Ivy 6705. 37-20-5

WANTED—Cases to nurse by experienced sick nurse. Maternity cases a specialty. Rates reasonable. Best references. Call Ivy 7304-J, or West 1054. 36-20-5

YOUNG lady wishes clerical position in office. Address L., 117 Simpson St., city. 30-20-5

Male and Female.

WANTED—Position by man and wife; woman to cookand man to work garden and care for chickens; best of references. Address R. B., Box 450, care Georgian. 201-5-21

PIANO BARGAINS.

PIANOS AND PIANO PLAYERS.

SOLD at the lowest prices and on the most reasonable terms at which first-class instruments can be handled. Behr Bros., Newby & Evans, Ludwig and others. Call and see me before you buy.

WALTER HUGHES,
88 N. Pryor St.
3-29-3

FOR SALE—MISCELLANEOUS.

DEALER in fresh meats, groceries, country produce, fat spring chickens and yard eggs of my own raising. Both phones. 234 Capitol Ave. 5-22-35

CANOE FOR SALE—15-foot "DETROIT" canoe; cushion and racing paddles complete. Boat equipped with sponsons and was "made to order." Perfectly new. Price complete $50. Call "Canoe," Phones 484. 202-5-22

FOR SALE—Jewel gas range, with warmer. Cash $27.50. Only used three months. Will sell cheap. Range, care Georgian. 201-5-22

FOR SALE—Rolltop desk, show cases, scales and National cash register, at a bargain. Main 3239. Atlanta 889. 80 Capitol Avenue. 5-22-202

FOR SALE—Rolltop desk, in good condition, cheap. 410 Temple Court. 204-5-22

LIGHT spring wagon and horse, for good milk cow. 496 Chestnut Street. 202-5-22

FOR SALE—Furniture complete for 6 room house. Cheap for cash. 332 Juniper Street. Phone Ivy 4834. 207-5-22

FOR SALE—16-inch oscillating electric fan. Brand new. Direct current. $15. P. O. Box 640. 5-22-15

FOR SALE—Less than half cost, soda fount; good condition. Brewster Mercantile Co., Esom Hill, Ga. 5-22-13

SAFES—We will dispose of several second-hand safes at cost. We need room. Gookin Bank and Office Equipment Co., 113-15 North Pryor Street. 5-22-12

ONE HORSE and mule, two ice wagons. All O. K. Will sell or rent. Bargain price. Also ice route, over 150 customers. Address W., Box 600, care Georgian. 5-22-8

FOR SALE—No. 5 Oliver Typewriter. Practically new. Box 148, Palmetto, Ga. 5-22-6

DUNTLEY PNEUMATIC CLEANERS remove dirt and germs from rugs, carpets, floors, etc.; vacuum cleaners from $32.50 up; vacuum sweepers, $9.75. C. J. Daniel & Co., 416 Fourth National Bank Building. 12-2-11

FURNITURE—We buy and sell cash bargains. Southern Wreckage Company, 114 South Forsyth Street. Both phones. 1-17-5

SECOND-HAND SAFES—Small, medium and large home safes, $15; Hall's bank and fireproof safes, vault doors, etc. C. J. Daniel, 416 Fourth National Bank Building. 9-7-33

FOR SALE—Brown wicker baby carriage; used 8 months; in perfect condition; cost $25; will sell for $10. Bell Phone West 1113-J. 5-21-20

MAHOGANY bed room suit for sale; a bargain; or will exchange for room and board. 115 McDaniel. Main 2489-J. 5-21-33

FOR SALE—Six direct current 16-inch desk fans; used only two months. West 502. 5-21-29

SWEET PEAS, 30c per 100; carnations, 50c a dozen. Alta Vista Floral Company. West 135. 5-21-16

WE are agents for Pittsburg wire fence. Can make interesting prices to both wholesale and retail trade. West Lumber Co., 238 Peters Street, Atlanta. 5-21-12

GAS water heater for sale cheap. Good as new. Phone Ivy 2407-J. 5-21-3

FOR SALE—Nearly new iron bed, mattress and springs. Ivy 3769-J. 5-20-28

FOR SALE—Good Underwood typewriter; best condition; late model. Call W. L. G., care J. P. Stevens Engraving Co. 204-5-20

FOR SALE—Fresh broken crackers, 5c a pound at factory, Wednesday and Saturday mornings. Frank E. Block Co., Ellis St. 5-20-11

IMMEDIATE shipment of (genuine) Nancy Hall and Porto Rico sweet potato plants at $1.25 per thousand, or $1.50 delivered. We ship nothing but good, strong, fresh plants and guarantee entire satisfaction. The Bear's Head Farms, Pine Castle, Fla. 32-19-5

NEW Perfection refrigerator, suitable for grocery, restaurant or large boarding house. 391 South Pryor. Bell phone 623, Atlanta phone 299. 5-19-6

FOR SALE—Two pool tables, practically new; been in use in club room and not hurt; must sell at once; bargain; original cost $400. Address P. O. Box 87, Jonesboro, Ga. 5-1-6

FOR SALE.

I WILL SELL a valuable patent at a sacrifice if taken immediately. Worth one-half million. Address Patent, Box 863, care Georgian. 3-5-6

SIGNS BROWN SIGN & PAINTING CO., 77½ Whitehall. M. 3780. 2-18-32

WE RENT good pianos $3 per month up. We sell good pianos $5 per month up. R. P. BECHT COMPANY, 107-108-109 Temple Court Building. Main 667. 5-19-26

A 30c "Want Ad" placed in this paper may be the seed that will grow a fortune for you

BUSINESS GUIDE

Ready Reference for the Business Man, the Artisan And the Public in General

Auction Sales of Furniture and Household Goods.

CENTRAL AUCTION COMPANY, 12 East Mitchell street, buys and sells everything; regular auction Tuesday and Friday. Bell phone Main 2424. 10-3-41

Banks.

AMERICAN NATIONAL BANK, Corner Alabama and Broad street. CAPITAL AND SURPLUS $1,000,000.

Bicycles.

FOR BICYCLES and supplies, See D. Alexander, 54 N. Pryor. M. 3116. Repair Work a specialty. 3-27-51

CALL Main 1320, Atlanta 1436. Bicycle repairs and sundries. Atlanta Bicycle Company, 10 Peters Street. 2-15-66

Blacksmithing.

STRUCTURAL STEEL AND IRON WORK.

WE make all kinds of metal windows and doors; also window gratings and hangers of all kinds. Anderson Bros. & Rich, 372 Edgewood Avenue. 4-2-7

Blue Prints.

DIXIE BLUE PRINT CO.

40½ LUCKIE STREET, Atlanta, Ga. Best equipment. Best prints of any size or kind. Lowest prices. Phone Ivy 5364. 4-28-12

Builders.

LET US BUILD you a home. Will buy you a lot or pay off your lot. Terms to suit. 400 Temple Court. Main 4189. 4-15-16

Carpenter and Builder.

ALL KINDS REPAIR WORK. D. M. WHEELER, 19 South Forsyth St. Phone M. 4186. Atlanta 1547. 12-31-16

Carpets and Rugs Cleaned.

ATLANTA STEAM CARPET CLEANING COMPANY (Inc.) 27 West Alexander street. Phone Ivy 4186. Moist and dry cleaning. Rugs woven from your old carpets and rags. Porch shades made to order. 2-8-37

Coal, Coke and Wood.

S. M. TRUITT & SONS, for dry wood and best coal. 1-31-21

Contract Painting and Wall Tinting.

J. A. JOHNSON, 397 W. Fair St., West 1288-J, for all kinds of painting and tinting.

Dentist.



BEST WORK

Crowns (22 k.) $3.00
Bridge work $3.00
Full set teeth $2.00
Filling 50c

R. R. fare allowed 25 miles. All work guaranteed 20 years.

Eastern Painless Dentists

88½ Peachtree St., Near Walton.

4-2-31

Ear, Nose, Throat and Lung Trouble.

DR. GEORGE BROWN, Diseases of the Ear, Nose, Throat and Lungs, 312-14 Austell Bldg. I have the only compound oxygen plant ever brought South and make this gas daily. Weak, nervous, anaemic and pale people are invited to call. 4-6-13

Engineering.

"Amo Engineers Are Questionable!" YOU NEED engineering advice. Write us your troubles, problems, resources. We'll help you. Amo House, Box 363, Atlanta, Ga. Fee, $5. 5-3-5

Engineering and Machine Designing.

G. V. PLANT, M. E.

DEVELOP YOUR INVENTION. Dixie Pattern and Machine Works, 262 West North Avenue. Main 2829. 4-5-17

Fire-Proof Storage.

WE STORE HOUSEHOLD GOODS and pianos. Office and warehouse, 239-241 Edgewood avenue. Ivy 2037. John J. Woodside Storage Company.

Fly Screens.

Fly Screens Made to Order.

OAKLAND CITY REPAIR WORKS. Carpenter and cabinet work a specialty. Call West 242-L. Atlanta 528. C. F. Dickey, Mgr. 5-1-37

FLY SCREENS.

METAL AND WOOD FRAMES, portable garages. W. J. Baker Company. Bell phone Ivy 926. No. 811 Empire Life Bldg., Atlanta, Ga. 5-1-4

FLY—SCREENS—FLY

COME SEE our Roll-away Screens, our Roller-bearing Screens, our Sliding Screens; none better. It will pay you to see our goods, get prices. 217 Kiser Bldg. Main 1219. Porter Screen Co. J. J. Crawford, Agent. 2-4-14

Fresh Oysters Daily.

VIRGINIA and New Orleans oysters on the half shell, 40c dozen. 77 Peachtree street

Furniture Repairing and Upholstering.

FURNITURE repaired, upholstering, refinishing neatly done. Work called for and delivered. Young K. Carson, 479 Marietta street. Atlanta 2567. 3-5-6

W. L. LUNSFORD & CO., Upholstering, repairing and refinishing furniture of all kinds; satisfaction guaranteed. Phones, Atlanta 5950-F, M. 5111. 3-5-30

Furniture.

Rosser F. Jordan Furniture Co., 144-6 Auburn Ave. Phones: Bell Ivy 4467, Atlanta 1800.

WE CARRY a full line of household furniture from kitchen to parlor; also a complete line of summer porch goods, such as porch seats, porch rockers, rugs, etc.; refrigerators, ice creams freezers and everything in the furniture line. We can save you 20 per cent on everything. Call and see us before buying elsewhere. Cash or terms. 5-15-8

PERFECTION OIL STOVES.

Three-burner, including oven and vessels complete, $12.50.

CAMERON FURNITURE CO., 85 South Forsyth Street. 5-1-3

T. C. FURNITURE CO. Cash or easy payments, 415 Marietta. Phone Atlanta 1797. 4-8-12

ARE YOU LOOKING for a good position? A little "Want Ad" will find it for you.

Groceries.

GUARANTEED fresh country eggs 16½c doz., credit grocers, 30c; lemons, 14½c doz.; 24 lbs. guaranteed flour, 64c; 48 lbs., $1.27; 96 lbs., $2.93, barrel, $4.99; No. 10 Silver Leaf lard, $1.37; No. 10 Cottolene, $1.19. Cash Grocery Co., 118 and 120 Whitehall. 5-21-9

Hat Cleaning.

STRAW HATS, 25c; Soft Hats cleaned and blocked, 35c. George's Hat Cleaning and Shoe Shine Parlor, 3½ E. Alabama street. 4-10-11

Hatters.

ACME HATTERS make old hats look like new. Mail orders given prom.pt attention. 20 East Hunter street. 12-2-44

Instrument Makers.

E. A. BOSTROM MFG. CO., Instrument Makers. NOW LOCATED AT 278½ EDGEWOOD AVENUE. All kinds of high-grade light machine work done. Special attention given to repairing of engineers' instruments. LEVELS and TRANSITS. 3-11-40

Jewelry.

FRENCH and Electric Clocks repaired. We call for and deliver them. Phone us if you want to know the correct time.

Harris Feel Co

5 SOUTH BROAD STREET.

Lighting Fixtures.

ELECTRIC and gas fixtures; all new styles; lowest prices. Queen Mantel and Tile Company, 56 West Mitchell street. Phone Main 681. 1-16-16

Lime, Concrete, Roofing, Stone.

LADD LIME AND STONE COMPANY. Lime, concrete and roofing stone. 915 3d Nat. Bank Bldg. 2-8-50

Mattress Renovating.

SANITARY MATTRESS RENOVATING—Factory new and up-to-date; moderate prices; give us a trial. Jackson & Orr Company, Means street and W. & A. R. R. Both phones. 3-20-14

Mining Engineers.

Zed W. & W. F. Summerour.

MINING ENGINEERS AND PROSPECTORS.
TWENTY YEARS' FIELD EXPERIENCE.
LOCATING GOLD ORES A SPECIALTY.
CHARGES REASONABLE. A1 REFERENCES.
ADDRESS AURARIA OR ROY, GEORGIA. 5-5-4

Painting and Tinting.

EMERY CONSTRUCTION COMPANY. "Let us build you a house." "Or paint your old house." 318 Fourth National Bank. Main 1455. 4-29-26

PAINT! PAINT!

THE TRIPOD PAINT COMPANY, 37-9 Pryor Street.

BEST goods, prompt service. Phone us your orders. Phones Bell Main 4711, Main 4710, Atlanta 406. 7-1-12

Printing.

THE FRANKLIN PRESS for the cheapest and best printing. 41½ Peachtree St. Phone M 4608-J. 31-20-5

RYBERT & HOLLINGSWORTH FOR ANY KIND of printing. We satisfy our customers. 10 Glimer Street. Bell Main 4600. 5-17-3

Roof and Gutter Work.

I REPAIR all roofs, gutters, all kinds sheet iron work. 33 South Pryor. Main 3127. T. W. Hooper. 3-4-62

Safe Cracksman.



Fire and burglar proof safes opened and repaired. C. C. Downes, 29½ Marietta Street. Phones M. 2146. Atlanta 4922. 4-5-11

Sand.

SAND.

SAND in any quantity and quality; prompt delivery. S. M. Truitt & Son. 1-13-32

Sewing Machines.

WE RENT new machines with complete set of attachments for $2 per month; also machines repaired; prompt delivery. Both phones 1893. Singer Sewing Machine Company, 79 Whitehall. 9-14-44

Shoes.

GET the best shoes for the whole family. Peacock & Drennen, 222 Marietta Street. 4-16-28

Shoe Repairing.

SHOES HALF-SOLED, SEWED, 50 CENTS.

At Gwinn's Shoe Shop, 6 Luckie Street, Opposite Piedmont Hotel. Both phones. 3-26-45

Stove and Range Repairing.

STOVE DOCTOR.

STOVE, range and furnace repairing. 61 South Pryor Street. Bell Phone Main 1469. Atlanta phone 1410. 4-10-10

DAN, THE FIXER.

STOVES AND REFRIGERATOR REPAIRING.

We sell second-hand gas stoves. We sweep chimneys.

121 WHITEHALL STREET. Atlanta phone 2235. Bell phone M. 2693

Transferring and Moving.

TRANSFERRING and moving a specialty. Prices reasonable. L. Stallings. Bell Phone Ivy 3094-J. 42-25-4

Trunks, Bags and Suitcases.

RETAILED AND REPAIRED. ROUNTREE'S, 77 WHITEHALL ST. PHONES: Bell M. 1576. Atlanta 1654.

Umbrellas.

"Taylor-Made" Umbrellas.

BUY from makers; all prices and styles; recovering and repairing; every umbrella kept in repair free. Phone for salesman; prompt service.

TAYLOR UMBRELLA CO., 116½ Whitehall St. 4-28-35

Violin Maker.

OLD VIOLINS BOUGHT, sold and exchanged; repairing a specialty. The Old Reliable Violin Dealer. Mays Badgett, 34½ Peachtree. 3-31-31

Wood.

WOOD.

SOUTH GEORGIA mill cut-offs by the carload or any quantity you may want. They make fine kindling. S. M. Truitt & Son. 1-13-32

POULTRY, PET AND LIVE STOCK

Little Things Count In Poultry Raising

Items Worth Considering by the Breeder—Good Advice by Expert.

Don't be in a hurry to feed the youngsters as they are taken from the nest. It is this rush in feeding that causes a great deal of indigestion and mortality in little chickens. Let them work on some good sharp coarse sand for twenty-four hours. In this way you will have removed the tendency to gas in the crop, a common ailment where feed is given too soon. You will get a sour crop, bloating, indigestion, resulting in diarrhea, and death is the result. When you do feed let it be fed dry.

Do not tamper with the regulator after you have had the machine open and the eggs cooled down. You can tell nothing about it then. If the regulator needs any adjustment, attend to it at a time when it has been running for hours without opening.

When you get so you can care for, and make profitable 25 hens, then you are ready to increase the number if you desire, but until you can do that much better not go any farther.

If some of the hens have been roupy during the past winter and recovered, better be cautious about breeding from them. That is where so much of the trouble comes from, as fowls which have had a severe case of roup are almost sure to produce chicks which are inclined to be roupy the following fall and winter. Breed only from those strictly sound and healthy.

Laying hens are often confined to a fattening diet for months at a time through the laying season without any thought about the results. They will lay and perhaps lay well for a time, but will eventually get out of condition with indigestion and liver trouble. They need a variety with lots of green stuff for filler.

Diarrhea in chicks is often caused by sour feed, impure water, damp quarters, filthy coops, exposure to cold and wet, lack of sharp grit and several all-round cross-grained, wrong methods of treatment. Look out for these conditions and right them if they exist at your place.

Questions and Answers.

Judge F. J. Marshall: I would like to know where and by whom the National Egg Laying Contest is carried on? I have seen quite a little about it, but I am ignorant as to what it represents. Any information along this line will be appreciated.

M. R. S., Madison, Ga.

ANSWER: The National Egg Laying Contest, so called, is being carried on by the State of Missouri at Mountain Grove, by Mr. T. E. Quisenberry, a poultryman of nation-wide notoriety, one who has had experience not only in utility fowls, but who knows a thoroughbred from head to tail, and what it should be. The first annual contest closed the first of November last and the second year's contest was started November 15, so that the first half of the year is almost up. This great old State of Missouri, so commonly slurred in various ways, produces more poultry and poultry products than any other State in the Union. The income last year from these poultry products amounted to more than $45,000,000, as given out by the Bureau of Labor Statistics. A few years ago the poultry breeders of the State were delighted with the appropriation of $22,000 by the Legislature for the promotion of more and better poultry. That was mighty good, but this year's solons have just raised to $66,000. What do you think of that? They are certainly satisfied with the way the money has been used and want to get more of the same kind of results. It looks to us that if some of the other States which have a tendency to poke fun at Missouri would even follow along behind in her steps they would be doing mighty well.



EDITED BY JUDGE F. J. MARSHALL

Rhode Island Reds.

FOR SALE—Rhode Island Red eggs, 75c per setting, for short time. Call Main 4635-J. 5-22-39

Ducks.

SELLING OUT at great sacrifice, Fawn and White Runners, at 85c each; White Runners at $1.10 each. They are of excellent type and courage and are now laying. Mrs. C. C. Ramsay, Luthersville, Ga. 36-22-5

ENTIRE lot of prize-winning Fawn and White and White Indian Runner Ducks for sale at $1.50 each. Will sell any number at this price. First come, first served. The ducks won first and second prizes at all the leading poultry shows in the South last fall. Will give ribbons with the birds. Oak Dean Poultry Farm, Stone Mountain, Ga. 5-20-2

Eggs—All Varieties.

THE EGGS of different varieties of fowls will be found classified under their respective breeds in the future, instead of under the classification of "Eggs."

Plymouth Rocks.

BARRED ROCK eggs, pure and fresh from the Georgia Poultry Farm, $1 per setting. On sale at 12 South Broad St. 32-18-5

EGGS from prize-winning E. B. Thompson Ringlet Barred Rocks, either mating, $3 for fifteen, $5 for thirty. A. M. Kendall, Dallas, Ga. 3-8-11

Poultry—All Varieties.

FREE RANGE DUCK AND POULTRY FARM, Chamblee, Ga. Large stock of White Runners, Leghorns and Rhode Island Reds, enables us to ship fresh eggs, strong and fertile. Write for prices on stock and eggs if you want a bargain. 1-21-18

Horses, Mules, Vehicles, Etc.

WANTED—Sound, young, gentle horse; weight about 1,100 pounds; must be cheap for cash. Ivy 3128-J. 5-21-21

Dogs.

FOR SALE—Pit bull terrier; subject to registration. Call Ivy 5912. 5-22-17

Poultry, Plants and Seeds.

BERMUDA grass seeds now ready at the oldest seed house South. Also many seeds to plant now. Mark W. Johnson Seed Co., 35 South Pryor Street. 34-21-5

H. G. HASTINGS & CO.

SEEDSMEN FOR THE SOUTH, 16 WEST MITCHELL STREET. FOUR CITY DELIVERIES DAILY: NORTH AND SOUTH SIDES, 9 A. M.; INMAN PARK AND WEST END, 2 P. M.

BELL PHONE MAIN 2568, ATLANTA 2568.

NOW IS THE TIME to begin using lice powder, liquid lice killers and disinfectants. We carry Lee's, Conkey's and Pratt's Lice Powders and Liquid Lice Killers. Start using either of them now and you will not be bothered with lice and mites in your poultry houses and on your fowls this summer.

SAGO PALM BULBS started now will make large palms this season. We have all size bulbs. Price 15c a pound, two pounds 25c.

DON'T FORGET that we are headquarters for poultry feeds, poultry remedies, drinking founts, food hoppers, etc.

BUGS CAN'T STAY on plants when "Bug Death" is used. It is a dry powder put up in convenient size packages and is non-poisonous. It can be put on the plants in the morning when the dew is on or can be put on after the plants have been sprinkled. Price, pound package 15c, 3 pounds 35c, 5 pounds 50c, 12½ pounds $1.00.

LOOK—You have read this; if you want anything, others will read your ad if it's in the Want Ad Section.

AUTOMOBILES

For Sale, Repairs and Accessories.

FOR SALE—Wood's electric coupe, with forty-cell iron-clad exide battery. Entire car in fine condition. Price $700.

35-horsepower, 5-passenger Firestone-Columbus touring car in good condition and a good looker, $475. Firestone-Columbus southern Co., 45-47 Auburn Avenue. Phone Ivy 4177. 5-22-7

WILL trade nice corner lot for good auto. Must be first-class; value of lot $2000.00. Phone Main 4836-J. 200-5-21

WE have several Flanders chassis and will build body and paint car to your order. Bargain prices. Don't buy any second-hand car until you see us. NORTH PRYOR GARAGE, NORTH PRYOR PLACE. 4-2-28

WINDSHIELDS.

RADIATORS, lamps, fenders, repaired as good as new. Mfrs. all kinds sheet metal work. Warlick Sheet Metal Co., 248 Edgewood. 3-4-64

GOOD USED CARS AT REASONABLE PRICES.

Maxwell, 2-cylinder runabout, fine condition throughout, $185.

"Courier Roadster," fully equipped, electric lights, $275.

Buick model 10 roadster, electric lights, $325.

Buick, model 33, 4-passenger, fully equipped, fine condition, $250.

Maxwell Roadster, Sportsman type, model Q, fully equipped, electric lights, $375.

Maxwell touring, model G, 4-passenger, fully equipped, $450.

Primo touring car, new top and seat covers, $450.

These cars are in good running condition and worth more than the prices quoted above.

BUICK MOTOR COMPANY, 241 PEACHTREE ST. 4-11-18

Castiron Welding

AUTOGENOUS METHOD. AUTO AND ALL MACHINE PARTS. METAL WELDING COMPANY. MAIN 3013. 85 GARNETT STREET. 2-26-5

DOBBS TIRE REPAIR CO.

WE REPAIR AND SELL ALL MAKES OF TIRES AND TUBES. 226 PEACHTREE STREET. PHONE IVY 5646. 4-1-3

TRAVIS & JONES, AUTOMOBILE REPAIRING. Ivy 4832. 26 James Street. 3-1-54

WARNING TO INFRINGERS AND IMITATORS.

LIQUID TIRE TONIC IS PROTECTED BY U. S. DUYREA PATENT, NO. 578551 AND ALL INFRINGERS, AGENTS OR USERS ARE HEREBY NOTIFIED THAT THEY MUST ANSWER IN THE COURT FOR VIOLATION OF THIS LAW. LIQUID TIRE TONIC COMPANY, KANSAS CITY, MO. 4-8-49

ATLANTA RADIATOR CO.

REPAIRING and manufacturing. Lamp and fender work. 72 Ivy Street. Atlanta phone 3816. 3-10-12

Garages For Rent.

FOR RENT—Garage. Phone Ivy 1499-J. 514 Peachtree Street.

Automobiles For Rent

DUNHAM MOTOR CO.

FIVE and seven-passenger cars. Garage, 112 East Ellis Street. Call Bell phone Ivy 2496 day. Main 4325 night. 3-21-25

Motorcycles.

THOR MOTORCYCLES, repairs and accessories; best equipped repair shop in city. We will take care of you. Southern Motorcycle Co., 116 Edgewood Ave. 3-26-31

MOTORCYCLES ** EASY TERMS ** BICYCLES.

EXCELSIOR motorcycles, high-grade bicycles; complete line new and used bicycles and motorcycles; complete stock parts and accessories; modern service depot. Lowest prices; easy terms. ALEXANDER-SEEWALD CO., 145-147-149 Edgewood Avenue. Phone Ivy 1609. PHONE FOR DEMONSTRATION. 4-1-72

Tire Repairing

HIGH-GRADE STEAM VULCANIZING. Retreading a specialty. Prompt attention given express shipments. Sanders-Greer Vulcanizing Company, 100 Spring Street, Atlanta, Ga. 3-25-15

The Georgian's Rent Bulletin

ROOM AND BOARD.

BEAUTIFUL furnished front room, with dressing room, in private adult family; close in; also room for gentlemen; excellent meals; prices reasonable. 56 East Cain. Ivy 5520-L. 5-22-32

NICE room and best of board; electricity; all conveniences; walking distance. Ivy 2856-L. 5-22-31

19 W. CAIN.

LARGE, clean furnished rooms; excellent board if desired; refined ladies or gentlemen. Ivy 6642. 5-22-33

LARGE room, nicely furnished, hot water; good table board. Also garage easy to get in and out. 121 Capitol Square. Main 4839-L. 5-22-30

BOARD for three young men, close in; front rooms. 254 Rawson Street. M. 3793-J. 5-22-29

EXCELLENT table, large front room, with dressing room. 322 West Peachtree. Ivy 994-L. 5-22-16

RARE opportunity for refined couple or gentlemen to secure two furnished rooms, with or without board, in delightful North Side home; highest, coolest spot in city; no other boarders. Ivy 7311. 5-22-29

TWO young men can secure room and board in very desirable home in West End. All conveniences. Shower baths, private tennis court, etc. 88 Park St. 5-21-39

THE ROY, 22 E. Ellis, under new management. Now prepared to render patrons best service. Ivy 7398-J. 5-21-35

TWO large front rooms with excellent table board. Mrs. J. M. Colman, 275 Peachtree St. 5-21-205

DELIGHTFUL rooms with board, with or without private bath. Table board a specialty. 514 Peachtree. Phone Ivy 1499-J. Mrs. F. B. Gregory. 37-21-5

DO YOU want first-class board in private North Side home? Call Ivy 719-J. 5-20-18

WANTED—A few boarders; also table boarders. 327 Whitehall. Main 3286. 5-20-16

LARGE, cool room and board in suburban home; good servants; large porches, shade trees, big vegetable garden, fruit, cows and chickens. Phone Decatur 589. 5-19-200

THE WILTON, 220 Peachtree, select boarding house; near in. Ivy 5795. 5-16-27

NICE large front room with four large windows, big closet, best board; also garage for rent, easy to get in and out, room for four or five cars. Main 4839-L. 5-16-31

WANTED—Seven boarders; $4.50 per week; home cooking; nice, clean rooms; hot and cold water; two baths; Bell phone ordered in; free use of piano. 191 South Pryor St. 5-14-11

THE WILTON, 220 Peachtree; select boarding house; near in. Ivy 5795. 5-10-35

ROOM AND BOARD for four young men May 15. Private home, 183 Courtland. Ivy 7057-J. 5-16-25

BEST MEALS IN TOWN, $3 WEEK. ROOM AND MEALS, $4. 197 SOUTH PRYOR. CALL MAIN 5048. 5-5-30

PEACHTREE INN.

Peachtree and Alexander Sts. American plan $7.50 week up. Room to yourself. European, $3 week up. 1-9-34

36 EAST NORTH AVE.

BETWEEN the Peachtrees; nicely furnished rooms and excellent table board. Ivy 6501. 4-28-16

NEATLY furnished rooms; homelike cooking, also table board. 127 Capitol Avenue. Main 5172-J. 4-23-7

ROOMS AND BOARD.

Wanted.

WANTED—For couple, one large room with closet. References exchanged. Call Main 2061, Mr. Sheats. 5-22-200

ROOMS FOR RENT.

Furnished.

ONE furnished and one unfurnished room cheap; all conveniences; close in. 232 Courtland. 5-22-24

NICELY furnished rooms, with kitchenette, with bath, light and telephone. Call Main 3583-J. 5-22-18

FOR RENT—1, 2 or 3 rooms, furnished or partly furnished for light housekeeping. References exchanged. 179 E. Pine Street. 5-22-203

LISTEN! WE HAVE TWO BEAUTIFUL ROOMS FOR RENT, ALL CONVENIENCES. TWO BLOCKS OF CANDLER BUILDING. REASONABLE. 184 COURTLAND STREET. ATLANTA PHONE 3761. 5-20-201

FOR RENT—Furnished rooms in modern apartment building, newly papered and painted; steam heat; all modern conveniences; within four blocks of the Candler building. Call 506 Empire Life Building or phone Main 1897. 2-1-14

ONE large beautiful front room on second floor; ideal surroundings. Every convenience. North Side. Telephone Ivy 1744-L. 5-21-5

ONE nicely furnished front room; all conveniences. 179 Capitol Avenue. Main 3758-J. 5-21-24

FOR RENT—Three nice new upstairs rooms; bath, gas and water. $10.60. 55 S. McDaniel St. 5-21-28

WANTED—Young man for roommate to share nicely furnished room. Main 4380-L. 5-21-30

NICELY furnished room, suitable for gentlemen or young ladies; $2 week. 47 E. Mitchell Street, upstairs. 45-12-5

ONE clean, well furnished room; hot and cold bath attached; gentlemen only. Ivy 1197. 5-21-18

TWO bright connecting housekeeping rooms, completely furnished, North Side private home. Ivy 2098-J. 5-21-19

TWO nicely furnished rooms, hot and cold baths, with or without board. Ivy 2125-J. 5-21-34

ONE beautifully furnished, bright front room, reasonable; private home; walking distance. Ivy 5451. 5-21-32

TWO beautiful connecting, furnished rooms, suitable for light housekeeping; also rooms for young men; all conveniences. 422 Whitehall St. Main 3462-J. 5-21-36

FURNISHED room in private family; gentlemen preferred. Ivy 2421-L. 15 Bedford Place. 5-21-42

NICELY furnished rooms with board; early breakfast; conveniences. 72 Spring Street. 34-21-5

TWO nice furnished rooms for rent to gentlemen or couple. 377 Whitehall Street. 29-21-5

TWO large, nicely furnished rooms, private family. Suburban home. Suburban Home, Box 907, care Georgian. 27-21-5

NICE, large and delightfully cool furnished rooms in refined Decatur home. Call Decatur 264. 5-20-15

TO GENTLEMEN, rooms with or without private bath; all conveniences. West Peachtree. Ivy 3281. 5-20-12

TWO beautiful rooms, strictly private family, Inman Park; new home, every convenience, with or without breakfast and 6 o'clock dinner. Ivy 7244-J. 5-20-9

NICELY furnished cool room; close in; private home; adjoins bath; reasonable. 3428-J. 5-19-4

HANDSOMELY furnished large front room, private bath; shady lot; gentleman preferred. "Peachtree," care American. 113-8-5

FURNISHED rooms; private home; all conveniences; hot and cold baths. 19 E. Harris. Ivy 6349-J. 5-8-11

TWO newly renovated bedrooms, 256-B Courtland Street. Phone Ivy 5558. 5-18-28

TWO front rooms, one with bath and dressing room attached, for two couples; private home, North Side; references exchanged. Ivy 6824. 5-20-30

ROOMS FOR RENT.

Furnished.

AUBURN AVE., large, light rooms; block from Five Points; housekeeping if desired. 5-22-37

ONE furnished room suitable for one or two gentlemen; all conveniences. 29 West Baker. 5-16-28

FOR RENT—To couple, by adults, mother and son, in private home, entire lower floor, consisting of reception hall and three large connecting rooms and butler's pantry; freshly tinted and completely furnished for housekeeping; large shady front porch; electric lights, separate gas, sink in kitchen, use of phone; excellent neighborhood; North Side; reasonable. Ivy 2438-L. 5-20-31

FURNISHED rooms for rent, 62 Houston Street, two blocks from Candler Building. 203-5-20

LARGE room, four windows, nice porch, electricity, bath, phone. 62 Williams, corner Baker. Ivy 6760-J. 5-16-51

TWO ROOMS, well arranged for housekeeping; stove, running water and all conveniences. Ivy 993-J. 5-16-43

Unfurnished.

THREE upstairs rooms for light housekeeping; use of phone. 154 Richardson. 5-22-36

THREE large unfurnished rooms for light housekeeping. 111 East Ellis. Ivy 7423-J. 5-21-204

ENTIRE upper floor of my private home in West End, consisting of three rooms; also trunk room, linen closets, private bath, hall. Every convenience. Phone West 128-J. 5-21-31

UNFURNISHED rooms with conveniences for housekeeping. 34 East Alexander Street, between Peachtrees. 46-21-5

THREE nice large rooms, close in; reasonable. 108 East Ellis Street. Ivy 2576-J. 5-20-20

THREE large connecting rooms, $9.00. 32 Castleberry Street, one block from Forsyth Street. Call after 5:30 p. m. 5-20-13

THREE connecting rooms, all modern conveniences; $12.50 month. 109 Elbert Street, near Stewart Avenue. 35-20-5

TWO large, bright, lower-floor rooms, kitchenette, with owner. 99 Richardson Street. Main 2497-J. 5-17-37

Furnished or Unfurnished.

ONE furnished or unfurnished front room; private family. 7 Kent Street. 5-21-23

ONE upstairs furnished or unfurnished room. 377 Whitehall St. 5-21-27

THREE beautiful corner rooms; separate entrance; private bath, veranda; sink in kitchen. Ivy 99. 5-20-10

ONE nice room furnished or unfurnished, conveniently located, half block from car line, all conveniences; cool and shady. Call Decatur 507. 5-20-14

APARTMENTS FOR RENT.

Furnished.

DANDY little apartment; close in; four rooms and bath; two porches; everything furnished; possession June 1. Phone Ivy 838. 5-22-22

FIVE-ROOM apartment in the Colonial, 84 East North Avenue. Ivy 847-L. 5-18-64

BEAUTIFUL, sunny, five-room apartment, close in, steam heat, hot water, gas stove, tile bath, tile porch, sleeping porch. See Owner, 715 Peters Bldg., or phone Main 1225. 5-15-25

Unfurnished.

FOR RENT—Upstairs apartment of five rooms with bath, in best residential district in city. Electric lights furnished, also heat in winter, $35 per month. Call Ivy 5398-L. 5-21-200

47 EAST CAIN STREET—Five rooms; freshly painted; clean and in nice repair. $25 per month. Apply owner, 509 Atlanta National Bank Building. 5-14-204

Furnished or Unfurnished.

TWO, three or five-room apartment, with kitchenette and private bath; also garage. No children. Ivy 2432. 5-18-54

MONEY TO LOAN.

SPECIAL HOME FUNDS TO LEND, any amount; 6 per cent. Write or call S. W. Carson, 24 South Broad street. 4-1-17

PLENTY money to loan on city property. Watt Kelly, Attorney, 400 Temple Court Building. 42 2-5

R. C. DESAUSSURE.

TIME and monthly loans negotiated on real estate. Room 813 Atlanta National Bank Building. 4-29-25

WE loan money on furniture and household goods. F. & J. Loan Company, 120 Decatur Street. 4-26-8

MONEY ON HAND for immediate loans on property in or near Atlanta. J. E. VanValkenburg, 501 Equitable Bldg.

MORTGAGE LOANS

On Atlanta Property. BUSINESS BUILDINGS, 5 and 5½ per cent.

RESIDENCE BUILDINGS, 5½, 6 and 6½ per cent.

Your rate depends upon the location. Without notice you can pay back a hundred, any multiple of a hundred dollars, on the entire loan on any interest date.

TURMAN, BLACK & CALHOUN.

Loan Correspondents, PRUDENTIAL INSURANCE COMPANY OF AMERICA. 203-8 Empire Building.

WEYMAN & CONNORS. ESTABLISHED 1890. Mortgages on Real Estate. 4-1-8

WE HAVE plenty of money to lend at lowest rates on Atlanta and nearby property, either for straight or monthly payment plant. Also for purchasing purchase money notes. Foster & Robson, 11 Edgewood avenue.

FARM LOANS PLACED in any amount on improved farm lands in Georgia. The Southern Mortgage Company, Gould building. 7-12-1

MONEY FOR SALARIED PEOPLE AND OTHERS, upon their own names; cheap rates, easy payments. Confidential. D. H. Tolman, 820 Austell building.

MONEY WANTED.

6%—WE WILL PAY—6% ON SAVINGS.

IN SUMS of $500 to $5,000. The Merchants and Mechanics' Banking and Loan Co., 209 Grant Building. Tel. Ivy 5341. Cash Capital $120,000. Thos. J. Wesley, Cashier. B. M. Grant, Pres. 3-11-50

ANSWER—Just as you have read this will others read your ad if you place it in the Want Ad columns of this paper. A word to the wise is enough.

HOUSES FOR RENT.

Furnished.

WANTED—To rent for summer months, a furnished cottage with conveniences; suburb preferred. Address H. E. T., Box 50, care Georgian. 209-5-22

COMPLETELY furnished seven-room house for summer; references required. 98 E. Georgia Ave. Main 4179-L. 5-22-23

SUMMER rent; delightful furnished home; large, shady lot; reasonable rent. "Between Peachtrees," Georgian. 26-20-5

COOL, comfortable Peachtree home, furnished; five large bed rooms, upstairs living room, reception hall, drawing room and den, dining room and kitchen, two baths, servant's room and garage. Call Ivy 617. 5-17-12

Unfurnished.

FOR RENT—Modern, North Side cottage, six rooms and bath, $20. Phone Ivy 6432. 5-16-22

OUR RENT list describes everything for rent. Call, write or phone for one. Ivy 3390. Charles P. Glover Realty Co., 2½ Walton street. 2-13-49

FOR RENT.

$15.00—No. 20 Woodson St., five-room cottage, all conveniences, nice neighborhood, close to school and church. Within two blocks of Grant Park.

$25.00—No. 320 Waldo St. we have a 6-room cottage with hall and carrying all modern conveniences; nice neighborhood.

$15.60—No. 115 Luckie St. we have 5-room cottage with all modern conveniences, nice neighborhood, car line in front.

GEO. P. MOORE, Real Estate and Renting. 10 Auburn Avenue.

Furnished or Unfurnished.

LOVELY new, modern, steam-heated house; ten rooms and three baths, tile porches, tile baths and tile roof. Ivy 2432. 5-18-53

OFFICE SPACE FOR RENT.

DESK SPACE with use of telephone. Apply 533 Candler Bldg. 4-25-9

STORES.

For Rent.

STORE for rent. 126 Capitol Avenue. Owner, 322 Atlanta National Bank Building. Phone Main 4555. 38-20-5

NICE STORE for rent corner St. Charles and Highland, for any kind of business. 782 Highland Avenue. Call Mr. Scott, Ivy 4500. 5-15-22

ROOMS WANTED

Furnished.

WANTED—Two or three furnished rooms for light housekeeping by June 1 in North end. No objection to distance. Address J. L., care of Georgian. 207-5-17

Unfurnished.

WANTED—Two or three nice unfurnished rooms with kitchenette and private bath for light housekeeping; in boarding house preferred; must be North Side. Phone Ivy 5961-J. 5-20-19

WANTED—At once, two or three cheerful first-floor rooms and porch, close in, reasonable. References. Address Private, 886 care Georgian. 29-20-5

HOUSES WANTED.

Unfurnished.

I WISH to rent by June 5 an unfurnished five or six-room house, with electric lights. Prefer North Side or Inman Park. Good locality and reasonable rental. Ivy 3930-L. 213-5-18

WOULD you give 25 cents for a good job? Place a "Want Ad" in The Georgian and get one.

REAL ESTATE FOR SALE.

TWO 25-acre home sites on Peachtree Road. Address P. D., Box 604, care Georgian. 35-22-5

OWNER leaving city will sell new 7-room St. Charles Avenue bungalow. Three bed rooms, breakfast room, beautiful hardware and fixtures, furnace, hardwood floors, etc. Lot 50x150 feet. Elevated, shady, side drive, flowers and fruit. A bargain at $6,750. Terms, $2,000 loan, 6 per cent, $1,850 cash, balance $25 monthly. Jack, P. O. Box 1710, City. 5-22-9

BARGAIN—14 per cent investment; 13 houses; rent for $97 month. $8,000 on terms. Improvements are in excellent condition. Inman Park section. We have this price only for a short time. M. L. Thrower, 39 N. Forsyth Street. 27-22-5

AUCTION SALE—40 lots on Ashby St., May 31, at 3 p. m. J. T. Elliott, owner. Plats at my office. John H. James, Auctioneer. 5-22-2

TWO three-room houses, near Tech (white locality); city conveniences. Value, care Georgian. 210-5-20

LEASE OR SALE—Artistic bungalow; screened, tiled, furnace, garage. Address "Ansley Park," care American. 112-18-5

I HAVE two farms, 125 acres, and one 75 acres. Will exchange one or both for vacant lot. Call Milton. Main 2052. 5-3-24

FOR SALE cheap by owner, 735 Spring Street, near Twelfth Street, two-story nine-room house; price $5,500; $750 cash required; balance easy terms, if desired. Address G. A. Dunlop, 301 Mutual Building, Richmond, Va. 5-3-5

LET US BUILD you a home. Will buy you a lot or pay off your lot. Terms to suit. 400 Temple Court. Main 4189. 4-15-43

I HAVE seven acres, three-room house, half block car line, all cultivated, fine for trucking; will exchange for small renting property. Call Milton, Main 2052. 5-3-24

FOR SALE—Beautiful lot, 60 by 232 feet; $1,600; right on Peachtree. Easy terms. See me quick. Address Peachtree, Box 800, care Georgian. 5-2-4

REAL ESTATE FOR SALE OR EXCHANGE.

FOR BEAUTIFUL HOMES and building lots in College Park, the most desirable suburb of Atlanta, see I. C. McCrory.

FARMS FOR SALE.

FOR SALE—For 30 days, bargain, five farms, or e 10½, 20, 30, 50 and 90-acre; all one and a half miles of Austell, Ga. Terms. Address P. O. Box 177, Austell, Ga. 202-5-18

REAL ESTATE WANTED.

AN up-to-date five or six-room home, in good section, within

Plant your savings in Georgia soil and grow a fortune. Many have done so, why not you?

REAL ESTATE AND CONSTRUCTION NEWS

Continued From Page 16.

H. Payne to Mrs. Dollie P. Thebaut, 328 Luckie Street, 48 by 100 feet. April 15.

$2,000—M. M. Anderson to E. C. Robertson, lot 60 by 258 feet, west side of Racine Street, 726 feet north of Greensferry Avenue. May 21.

$4,500—Ben Graham to W. E. Armistead, 108 Grant Street, 39 by 150 feet. May 21.

$2,500—Hugh Richardson to J. H. Ewing and J. R. Smith, lot 50 by 150 feet, north side of West Tenth Street, 530 feet east of State Street. May 14.

$200—J. F. Hemperley to A. J. McCoy, one-half interest in lot 44 by 209 feet, southwest corner of Washington and Semmes Streets. May 20.

$450—W. C. Keenan to Mrs. Annie M. Smith, lot 50 by 146 feet, on Marietta Road, land lot 190, Seventeenth District. May 19.

$4,000—Mrs. L. A. Harper to Henry S. Harper, lot 200 by 150 feet, north side of Chattahoochee Avenue, 180 feet west of Railroad Street. Also lot 200 by 150 feet, south side of Nora Street, 72 feet west of Railroad Street. May 1.

$5—R. B. Callahan to A. J. McCoy, lot 37 by 100 feet, south side of Holcombe Street, 40 feet east of Dora Kempson lot. May 21.

$2,750—Mrs. Lannie H. Daniel to A. B. Brown, lot 33 by 135 feet, east side of Central Avenue, 237 feet north of Dodd Avenue. May 14.

$2,000—Mrs. Lena Swift Huntley to Amanda A. Watson, 3.88 acres in land lot 46, 17th district, on Southern Railway right of way. May 20.

Bonds for Title.

$4,400—E. Rivers to L. S. McDonald et al., lot 80 by 331 feet, north side Peachtree Way, 593 feet east of Peachtree Road. May 10.

$3,500—D. H. Braymer and H. N. McIntosh to B. F. and Mrs. B. F. McIntyre, lot 42 by 74 feet, east side Loomis Street, 124 feet south of Glennwood Avenue. May 20.

$20,000—H. O. Reese to T. S. Wilkins, 168 West North Avenue, 45 by 163. March 1.

$25,000—James Gillespie to same, 250 Spring Street, 52 by 100 feet. May 5.

$60,000—Mrs. Mollie B. McCerren to same, 101 Ponce DeLeon Avenue, 55 by 257 feet. May 20.

$4,000—John M. Paden to Max Liberson, 324 and 328 Houston Street, 81 by 79 feet. May 17.

$2,350—Robert L. and S. H. Ogletree to Jacob Auerbach, lot 40 by 100 feet, west side Butler Street, 40 feet south of Lundys Lane. May 22.

Bonds for Title.

$7,000—Hunter H. Henley to Mrs. Mollie Pfeffer, lot 59 by 147 feet, west side Hill Street, 300 feet south of Woodward Avenue. May 16.

Deeds to Secure.

$725—Otto F. Feil to E. Hilliard Spalding, lot 50 by 200 feet, north side Tenth Street, being in block 8 of McDonald property, land lot 107, Seventeenth District. May 20.

$2,400—William Bundy Smith to Atlanta Savings Bank, lot 45 by 138 feet, north side Peachtree Place, 105 feet west of Center Street. May, 1913.

$10 and Other Considerations—W. E. Wimpy to George W. Parrott, 16 acres bounded south by West Tenth Street and John E. Smith lot, east by Brice, Woolley and Atwood, north by Crawford, west by Rozinsky, land lot 107, Seventeenth District. May 21.

$920—A. S. Thompson to Atlanta Realty Investment Company, lot 60 by 162 feet, west side Gilbert Street, 180 feet south of Shirley Street. May 21.

$1,376—Mrs. Sallie McAdams to Southeastern Land and Investment Company, lot 57 by 150 feet, north side Delaware Avenue, 57 feet west of Essie Avenue. May 21.

$425—C. R. Williams to W. P. Stevens, lot 36 by 134 feet, north side Martin Street, 73 feet east of Seminary Avenue. May 22.

$950—T. H. Brannen to Southeastern Land and Investment Company, 194 Central Avenue, 45x131 feet. May 17.

$700—L. F. McDonald to Mrs. Eva Clark, 345 Formwalt Street, 34x120 feet. May 19.

$1,865—John M. George to Colonial Trust Company, lot 50x150 feet, east side Jackson Street, being lot 3, block C, of Vedado. May 19.

$10—John S. Cohen and Morton Smith to Asa G. Candler, one-third interest in lot 208x480 feet, southwest corner Holderness Street and Lucile Avenue; also lot 320x291 feet, northeast corner Lucile Avenue and Atwood Street; also block bounded by Lucile Avenue, Hopkins Street, Greenwich Street and Atwood Street; also block bounded by Lucile Avenue, Atwood Street, Oak Street and Hopkins Street; also block bounded by Lucile Avenue, Hopkins, Langhorn and Greenwich Streets; also lot 250x301 feet, northwest corner Lucile Avenue and Langhorn Street; also lot 250x308 feet, southwest corner Lucile Avenue and Langhorn Street. July 18, 1911.

$10—Mrs. May Inman Gray to same, two-thirds interest in same property; also lot 660x200 feet, northwest corner Greenwich and Hopkins Streets. June 19, 1911.

$520—J. W. Woolfolk to Mrs. Rosa Hoffman, lot 40x100 feet, northwest corner University Avenue and Cunningham Street. May 14, 1913.

Loan Deeds.

$4,000—Mrs. Cora W. Weaver to Travelers' Life Insurance Company, 306 and 308 Myrtle Street, 50 by 180 feet. May 19.

$669—J. Frank Rhodes to Mrs. Laura M. Jones and Mrs. Mary W. Millard, lot 150 by 147 feet, south side Cleveland Street, 50 feet east of Randall Street, East Point. May 21.

$1,000—E. C. Robertson to Mrs. Ella M. Morris, lot 60 by 258 feet on Racine Street, 726 feet north of Greensferry Avenue. May 21.

$1,000—J. F. Hemperley and A. J. McCoy to Mrs. Francis J. Dunn, lot 44 by 200 feet, southwest corner Washington and Semmes Streets. May 21.

$5,000—W. F. Spalding to Folger Johnson, lot 50 by 195 feet, northeast corner Spring and Fourth Streets. May 2.

$1,350—A. B. Brown to J. M. Rose, 552 Central Avenue, 33 by 135 feet. May 14.

Receivers' Deeds.

$90,000—C. S. Campbell, receiver in case of J. L. Dickey, Jr., and Co., et al vs. Brookhaven Country Club, et al, to Brookhaven Estates, 150 acres in land lots 239 and 240, of 18th district, DeKalb County, Georgia, and land lot 11, 17th district, Fulton County, Georgia. Also all personal property belonging to said Brookhaven Country Club. May 19, 1913.

Mortgage.

$100—O. L. Weekes to Susie I. Clarke, lot 40 by 125 feet, northeast corner Clay and Wetherby Streets. April 29.

$28,358—Brookhaven Estates to Central Bank and Trust Corp., lot in land lots 239 and 240, of DeKalb County. Also land west of said lot in land lot 11, 17th district, the whole being 150 acres. May 20, 1913.

$3,000—Mrs. Mattie F. Huggins to Colonial Trust Co., lot 38x225 feet, north side Ponse DeLeon Avenue, 343 feet east of North Boulevard. May 15, 1913.

$1,500—Ira K. Fort to same, lot 100x190 feet, northwest corner Spring Street and W. Fifth Streets. May 20, 1913.

Quit Claim Deed.

$215—S. M. Snider and E. L. Cole to E. M. Cason, 10.7 acres in land lot 15, Fourteenth District, on Mason Church Road. May 7.

$500—T. Robert Pause to Annie R. and Nettie V. Howard, lot 50x227 feet, south side St. Charles Avenue, 313 feet west of Bonaventure Street. May 19, 1913.

$1—Mrs. Newton S. Thomas to Gate City Realty Co., 105.61 acres in land lots 4 and 5, Seventeenth district; also .66 acre east side of Cheshire Bridge Road adjoining above property. May 16.

$5—Asa G. Candler to Walton Realty Co., lot 100x198 feet east side of Atwood Street, 199 feet south of Lucile Avenue. May 15.

$1,500—A. J. Croley to Mrs. Ada Croley, lot 150x190 feet on corner of Columbia Avenue and Washington Street. May 27, 1912.

Lien.

$905—J. M. Burckel, as trustee of Decatur Lumber Company, vs. H. A. L. Farrell, lot 69 by 111 feet, northwest corner Virgil and Hale Streets. April 29.

Executors' Deed.

$41,000—Mrs. Ellen M. Roach Estate (by executors) et. al. to Mrs. Wileyna L. Stewart, lot 50 by 100 feet, northwest side Whitehall Street, 111 feet southwest of Trinity Avenue. April 29.

Building Permits.

$300—W. H. Sims, 65 Sylvan Avenue, additions. Day work.

$10,000—Eugene V. Haynes Company, 49 Whitehall Street, alterations and repairs. Hard and Worm.

$250—W. C. Jones, 18 Tumlin Street, same. Day work.

$650—W. H. Chambers, 251 Beckwith Street, one-story frame dwelling. Day work.

$125—W. H. Ballard, 16 Bynum Street, add room. Day work.

$200—F. T. Hanyard, 215 Luckie Street, change front. Whatley & Gray.

$100—Mrs. Joe Nesbit, 48 Hayne St., add two rooms. Day work.

Monarch Auto Oil

THE BEST at any price. Delivered to your address with faucet in barrels and half-barrels. We keep our customers supplied with Monarch Puncture Stopper FREE. Will preserve inner tube and tire.

Monarch Oil Co.

217-218 Temple Court. Phone Main 2974.

REAL ESTATE FOR SALE. REAL ESTATE FOR SALE.

101 West Tenth Street AT AUCTION

ON THURSDAY, May 29, at 5:30 o'clock, we will offer at auction a 9-room colonial home, known as 101 West Tenth Street. This is a brick residence, almost new, and modern in every way—located west of Spring Street. Corporations and individuals are spending large sums of money developing this entire section. No street in Atlanta has a more splendid future than West Tenth Street. Go out and inspect this place, and see ahead of time the general surroundings and the improved conditions. Terms, $500 cash, $500 September 1, $1,000 October 1, and balance in three years. There is no loan on the property.

RALPH O. COCHRAN COMPANY

74-76 PEACHTREE STREET.

581 IVY. **E. G. BLACK** 914 CANDLER.

COUNTRY PLACE.

TEN ACRES, 6-room cottage, chicken runs for 1,000 hens, spring branch of pure water; house wired for electricity; has bath and sewerage; fine growing crop of oats, corn and sweet potatoes; land in good state of cultivation, only 200 feet from Marietta car line, in one of the best neighborhoods in Georgia. Will sell on terms or exchange for renting property; has quantity of young fruit trees, grape vines and fig trees.

NORTH AVENUE BETWEEN THE PEACHTREES

THE NORTH Avenue Exchange of the Bell Telephone Company. Lot 28x128. Good building, ready for business. Only a few dollars to be expended. $750 will make store house complete with glass front; will carry $10,200 at 6 per cent, payable 1, 2, 3 and 4 years. Look at it and come on and see me. Watch North Avenue go to $1,000 front foot.

REAL ESTATE FOR SALE.

Sharp & Boylston

WEST END.

LUCILE AVE.—Near Peeples St., we can sell you a 10-room, 2-story house on extra large, elevated lot for $6,000. This place has a loan bearing only 5 per cent interest, balance easy. Owner a non-resident and wants to sell.

BEECHER ST.—Near Lee; this is a nearly new 6-room cottage on lot 50x200 feet. This is a genuine pick-up at the price—$3,250—and look, only $300 cash and balance $30 per month.

St. Charles Avenue Lot.

THIS is the cheapest lot on this street. See us for price, terms and location.

Six New Bungalows and Sixteen Building Lots AT AUCTION Saturday, May 24, 3 P. M.

In the Tenth Ward on Warner Street and Allene and Woodrow Avenues. Just two blocks from the splendid car service to East Point, College Park and Hapeville. Also convenient to the Stewart Avenue car line.

This property is in a rapidly growing section, close to the new $40,000 "Adair" Public School, and only two blocks from Adair Park.

One of Atlanta's best citizens, Mr. I. N. Ragsdale, has developed this property, sparing neither time nor money to bring this property to a point of desirability that would make it acceptable to the better class of citizens for homes.

With this purpose uppermost in mind, he has built six attractive bungalows. Built them of good material and with day labor, exercising good taste and rare good judgment in all the details of arrangement and construction. These are not the usual "built to sell" affairs.

Each house has a small loan, which the purchaser assumes as part of the price. The balance will be paid in small monthly payments without interest. A small cash payment will be required, ranging from $100 to $250. This is an unusually easy arrangement that should appeal to every buyer of a home.

The lots will be sold on very easy terms, with 6 per cent simple interest.

The lots lie particularly well, many of them having nice shade. They will make desirable and valuable home sites. Several of them have the added value of two street fronts.

Take East Point or College Park cars. Get off at Gammages. A big sign will direct you to the property. Get plats from

W. E. TREADWELL & CO.

24 South Broad Street, or

FOSTER & ROBSON

11 Edgewood Avenue.

MONEY TO LOAN. MONEY TO LOAN.

The Randolph Loan Company

IS PREPARED to make first mortgage loans on real estate, second mortgage loans and we buy and sell purchase money notes. We loan from $1,000 to $1,000,000. The rate of interest is 5, 5 1-2, 6, 6 1-2, 7, 7 1-2 and 8 per cent, depending on grade and size of loans. Come direct to our office. Quick service. We finance building propositions.

21 INMAN BUILDING. MAIN 877.

MONEY

WE HAVE ample connections whereby we can make loans on desirable real estate in the city. Anyone wishing to have a loan made quickly will please see us. We can place the application without any unnecessary delay.

Ralph O. Cochran Company

74-76 Peachtree Street.

REAL ESTATE FOR SALE. HOUSES FOR RENT.

W. A. FOSTER & RAYMOND ROBSON

11 EDGEWOOD AVENUE.
REAL ESTATE, RENTING AND LOANS.

FOR SALE.

NORTH SIDE HOME at a bargain price. If you want to buy a bargain go look at 43 Ponce DeLeon Avenue and St. Charles Avenue. We know it is worth $5,500, but we invite an offer. Can arrange any reasonable terms. See Mr. Bradshaw.

ON NEXT SATURDAY, May 24, we will sell at auction, jointly with W. E. Treadwell & Co., the Ragsdale property on Warner Avenue, Allene Avenue and Woodrow Avenue, consisting of six modern bungalows and sixteen building lots. This very desirable and attractive property will be sold on terms that will put it in the reach of everyone. See special ad. in this issue. Get plats giving full details from either office.

ON DARGAN STREET, convenient to the Lucile Avenue cars, a new 6-room bungalow with all conveniences, tinted walls, stone foundation, brick mantels, furnace heat, beam ceilings. Everything first class. Lot 47x150 feet. Price, $4,150. $650 cash, balance easy. See Mr. Cohen.

TWO CLOSE-IN corners on Washington Street. Price and terms reasonable. We advise the purchase of these properties for steady enhancement. See Mr. Hook.

IF YOU HAVE MONEY to lend, we can place it safely.

FOR RENT.

3-r. flat, 148 Highland Avenue	$16.00
3-r. h., 39 Gaskill Street	8.50
3-r. h., 749 Whitehall Street	9.00
3-r. h., 19 Fowler Street	10.00
3-r. h., 126 Love Street	8.50
3-r. h., 175 Randolph Street	8.50
3-r. h., 43 Kendall Street	10.50
3-r. h., R. Evans Drive, Ft. McPherson	5.00
3-r. h., 354 Edgewood Avenue	10.50
3-r. h., 23 Corput Street	9.00
3-r. flat, 336 Grant Street	15.00
3-r. h., 72 South Jackson Street	8.50
4-r. h., 59 Fairview Avenue	8.00
4-r. h., 24 Lampkin Street	7.50
4-r. h., 94 Lovejoy Street	8.50
4-r. h., 33 Bell Street	16.65
4-r. h., 223 Humphries Street	12.50
4-r. h., Lakewood, and 17 acres of land, per year	150.00
4-r. h., 31 McDonough Road	10.00
4-r. h., Stewart Avenue, and 13½ acres of land	25.00
4-r. flat, 262 E. North Avenue	17.50
5-r. h., 67 Atwood Street	25.00
5-r. h., 5 Holderness Street	20.00
5-r. h., 144 Ashby Street	27.50

And a long list of larger houses. Come to see us.

JOHN J. WOODSIDE.
REAL ESTATE, RENTING, STORAGE.
Phones: Bell 671 Ivy; Atlanta 618. 12 "Real Estate Row."

FOR RENT.

9 rooms, 423 Gordon Street	$45.00
8 rooms, 739 N. Boulevard	45.00
8 rooms, 621 N. Jackson	50.00
6 rooms, Clifton Street	25.00
6 rooms, 52 N. Dargan Place	25.00
6 rooms, 25 Bonaventure Avenue	37.50
6 rooms, 14 Whiteford Avenue	20.50
5 rooms, 25 Hale Street	20.00
5 rooms, 100 Miranda Avenue	20.00
5 rooms, Franklin Street	20.00
4 rooms, 111 Kelley Street	18.00
3 rooms, 56 McDonough Street	8.50

Brown, Strauss & Ward Company

REAL ESTATE RENTING, LOANS.
Homes Built on Easy Terms.
112 Candler Building. Phones:
112 N. Pryor Street. Ivy, 3234, 3235.

A. J. MAYFIELD

REAL ESTATE AND RENTING.
49 S. Pryor St.

FOR RENT.

7-r. h., East Lake Junction	$15.00
6-r. h., 38 McDaniel Road, near Buena Vista	12.00
5-r. h., 49 Larkin	20.00
4-r. h., 734 Elliott	8.00
4-r. h., 14 Corley	7.50

AND OTHERS. Necessary repairs will be made.

FOR RENT

8-r. h., 82 West North Ave.	$42.50	6-r. h., 74 Greensferry Avenue	$30.00
8-r. h., Delaware Ave., Ormewood	25.00	6-r. h., Highland View	25.00
8-r. h., 152 Forrest Avenue	45.00	6-r. h., Kirkwood Avenue	17.50
8-r. h., Boulevard DeKalb	25.00	5-r. h., 1 Dickson Place (apt)	37.50
7-r. h., 84 Ashby Street	40.00	5-r. h., 411 Greenwood Avenue	25.00
6-r. h., 121 N. Lawn Street	35.00	5-r. h., 105 Belmont Avenue	17.50
		5-r. h., 18 Brooks Street	25.00

Empire Trust & Safe Deposit Co.

Empire Building.

REAL ESTATE FOR SALE. REAL ESTATE FOR SALE.

Gardner Property--Forrest Ave.

BEAUTIFUL building lots on Forrest Avenue, one block east of Boulevard, $1,000 to $1,250 per lot, on terms of $250 cash, balance to suit. This property is opposite the Forrest Avenue School.

J. R. SMITH & J. H. EWING

REAL ESTATE, RENTING, LOANS.
Ivy 1513. 130 PEACHTREE. Atlanta 2865.

WEST PEACHTREE

CLOSE IN, 50x160 feet, well improved; will sell on easy terms, $100 front foot less than other property in same block. This price for few days only. This property will increase in value very rapidly from now on account of regrading this street. See us.

R. C. WOODBERY CO.

REAL ESTATE AND RENTING.
803 Empire Life Building. Phone Ivy 4726.

THOS. J. BUCHANAN

405 Peters Building. Phone, Main 5258-J.

A SPLENDID little piece of investment property in a stone's throw of Five Points—Brooklyn—between Marietta and Luckie Streets; good-sized lot with an old house on it.

ANOTHER one on Mills Street, just 150 feet from Marietta Street. A nice lot, 50x100 with alley; renting for $150.00 a year. The man that buys either one of these places now will hit it right.

FOR SALE JOHN J. WOODSIDE

Peachtree Road Frontage.
(200x240 Feet.)

This side the creek; nice elevation; choice home site. Price $35 per foot. THOS. R. FINNEY, Sales Mgr., 12 "Real Estate Row."

REAL ESTATE FOR SALE. REAL ESTATE FOR SALE.

Piedmont Avenue Frontage

We have recently had consigned with us some Piedmont Avenue frontage, ranging in price from $115 per foot to $135 per foot.

These lots are situated on the most desirable part of Piedmont Avenue, being between Twelfth, Thirteenth and Fourteenth Streets, facing Piedmont Park. The scarcity of building lots of this class of property on the north side is easily recognized by anyone who has been looking for a home site recently. The unusually good value offered here will be appreciated by anyone in the market for first-class residence property. Reasonable terms can be arranged.

Forrest & George Adair

Summer Prices Now Prevail

ON EAST ATLANTA REAL ESTATE—We offer ten nice cottages and forty beautiful vacant lots. Terms and prices to suit you. See us early and get the pick.

Also a few houses to rent.

MARBUT & MINOR

Bell Phone Main 9211. Atlanta Phone 3102-A.

AUCTION SALE

FORTY LOTS on Ashby street, May 31, at 3 p. m. J. T. Elliott, Owner. Plats at my office. John H. James, Auctioneer.

PEACHTREE ROAD $3.00 A FRONT FOOT

20 LOTS, 100x1,200 feet; 20 lots, 100x400 feet. Fifty lots in all; an average of $3 a front foot. The opportunity of 1913, on Peachtree. Will be sold to the highest bidder.

BEN GRAHAM

319 Empire Building. Main 4376.

J. W. DOBBINS & CO.

312 Peters Building. Phone, Main 2126.

$4,000—BEAUTIFUL 6-room bungalow, with everything modern; all birch doors, shades and screens thrown in; shaded lot 50x200; thoroughly equipped for chickens. Owner leaving city. $500 cash, $25 monthly.

$2,650—STORE and 5 rooms, corner two cherted streets, facing car line. $500 cash, $25 per month.

$2,500—SIX-ROOM cottage, near Inman Park. $200 cash, $20 per month.

$1,850—RENTED $20 net, 2 double 3-room houses, Fourth ward; all conveniences and street improvements.

THOMSON & LYNES

AUBURN AVENUE—Brand-new two-story brick store in the busy section of Auburn Avenue. Leases and monthly rentals will pay 12 per cent. Price, $12,000; no loan to assume. Terms, half cash, submit balance.

THOMSON & LYNES
18-20 WALTON ST.

WILLIAMS-HARTSOCK CO.

Real Estate and Builders. Fourth National Bank Bldg. Phone 2106 Main.

GOOD NEW HOMES: Listen, on Moreland Avenue, corner of Albemarble, we are just completing a beautiful two-story, seven-room bungalow. This place has an abundance of large and roomy closets, tile bath, exposed ceiling beams, stone front, stone steps, and it is on a corner lot; birch doors, the best of hardware; will tint walls to suit your own taste. Will sell you this handsome place on easy terms. To see this is to buy it. Take a look and come to see us.

ON NORTH AVENUE, close to Highland Avenue, we have just completed a pretty six-room home with two baths; it is seldom that you find a place so well built and so complete in every detail as this one. Each bath has tile floor; large rooms, plenty of light and furnace heat. Will take a good lot in part payment for this. It is close to school and churches, within a stone's throw of Druid Hills car just a block away. Or will sell on easy terms.

ON BEAUTIFUL Cleburne Avenue we are offering the best value in the city in a new six-room, hall and bath bungalow with tile floor on front porch and in bath room, dressing mirrors, stone steps, and automobile drive on side. This lot has a frontage of 70 feet. If you have been waiting for a large lot here it is. Will sell you this handsome place on easy terms. We know that you will like this.

FOR SALE BY GREENE REALTY COMPANY

FINE 500-ACRE FARM (NEAR ATLANTA).

ON CHATTAHOOCHEE RIVER; also on good creek; nearly half of farm as fine bottom land as can be had. Fine cherted road within about two miles of this place. Adjoining land held at $100 acre. We have an option on this. If sold at once, only $40 acre. A REAL BARGAIN.

511 EMPIRE BLDG. REAL ESTATE, RENTING, LOANS. Phones 1599

BUNGALOWS

WE WANT to show you a pretty little 6-room Bungalow on St. Charles Avenue. It has stone foundation, mahogany birch doors, hardwood floors, beam ceiling, panel dining room, large hall, on a beautiful elevated lot, and on 50-foot street. You will see this section coming fast, if you will go out and take a look. The price is $5,750. Terms to suit you. Get busy, as it will be gone. It will be finished in about a week. We will tint the walls to suit, if bought in time. This is a bargain.

Martin-Ozburn Realty Co.

Third National Bank Building. Phone Ivy 1276. Atlanta, 208.

Georgian Wants--Use For Results

ATTORNEYS ARE ARRESTED FOR COURT FIGHT

Judge to Pass on Round Two of the Fistic Combat Over a Witness.

Continued From Page 1.

day morning sent in the following reports:

Walton says that J. C. Cox, Smith's second at the fray and companion under the battery charge, held him while Smith hit him. Also that Arnold kicked him after Smith had knocked him down. Among other evidence to prove this, Walton will submit an expanse of court plaster on the side of his face, where either the fist or the foot is supposed to have landed.

More evidence that assault and battery was used in the scuffle will be introduced by W. H. Byrd in the form of two black eyes and court plaster effects over one of the discolored members. Byrd informed a scout that he appeared only by reason of his friendship for Walton.

"Smith was too big to match up against Walton," Byrd declared to the scout. Byrd himself weighs nearly 200 pounds.

Mr. Smith is mild of manner and temper, yet he stands 6 feet 2 and is broad with it. He is accounted generally a man of peace, yet his rather extensive biography records the fact that he has been captain and adjutant in the Fifth Georgia Regiment, and has seen duty in the Pittsburg and Atlanta riots.

Handball Champion.

A man of many affairs he is, and busy with them all, and yet they will tell you at the Athletic Club that he is the handball champion of the bunch. And his name is Smith—which might mean anything. No person of keen judgment is surprised at what a Smith does, naturally.

The net result of it all is that there is a new Burton Smith in Atlanta, even to those who knew him best. Hitherto he was Burton Smith, leading lawyer and clubman, brother of Senator Hoke Smith, but as prominent as his brother by his own achievements. When this tall, soldierly form strolled through the chambers of the Athletic Club he was pointed out.

"That's Burton Smith, four years our president."

Or, at the University Club:

"There's Mr. Smith, chairman of the executive committee and our vice president."

"Man With White Hope Punch."

Or, at the court house, the scene of his latest achievement:

"Burton Smith, president of the Georgia Bar Association several years ago, and vice president of the American Bar Association in 1900."

Now, with all that, he's Burton Smith, the man with the white hope's punch.

Mr. Smith, just before entering "the ring" for the final bout, made this statement:

"Nothing will come of the affair. The man insulted me while I was speaking to the lady. I was apologizing to her for having so severely cross-examined her during the trial which had just concluded. I was not rude to the lady. I was speaking in most apologetic tones. When Walton came up and used insulting tones to me I hit him. That was all there was to it."

The Accusations.

Here are the affidavit and warrants for the arrest of Mr. Smith and Mr. Arnold:

STATE OF GEORGIA—Fulton County.

Personally appeared before Charles H. Girardeau, N. P., and ex-officio J. P., 1026 District, G. M., in and for said county; authorized by law to issue criminal warrants, the prosecutor whose name is hereto subscribed, who, on oath, said to the best of his knowledge and belief Reuben R. Arnold and Burton Smith did commit the offense of assault and battery, in said county, on or about the 20th day of May, 1913, and this deponent makes his affidavit that a warrant may issue for their arrest.

Sworn to and subscribed before me, this 20th day of May, 1913.

W. H. BYRD, Deponent.
CHARLES H. GIRARDEAU,
Ex-Officio J. P.

STATE OF GEORGIA—Fulton County.

To any Sheriff or his Deputy, Coroner, Constable or Marshal of the said State, greeting:

For sufficient cause, made known to me, you are hereby commanded to arrest the body of Burton Smith, charged by the prosecutor whose name is subscribed in the foregoing affidavit, with the offense of assault and battery, in said county, on the 20th day of May, 1913, against the laws of this State, and bring him, the said defendant, before me or some other judicial officer of this State, to be dealt with as the law directs. You will also levy on a sufficiency of the property of the said defendant to pay the costs in the event of their final conviction.

Herein fail not.

C. H. GIRARDEAU,
Ex-Officio J. P.

(A similar order for the arrest of Reuben R. Arnold was attached to the warrant.)

More Warrants.

Here are the warrant and affidavit against Mr. Arnold and Mr. Cox:

"STATE OF GEORGIA,
FULTON COUNTY:

"Personally appeared before Charles H. Girardeau, N. P. and ex-officio J. P., 1026 District, G. M., in and for said county, authorized by law to issue criminal warrants, the prosecutor whose name is hereto subscribed, who on oath said, to the best of his knowledge and belief, Reuben R. Arnold and J. C. Cox did commit the offense of assault and battery in said county on or about the 20th day of May, 1913, and this deponent makes his affidavit that a warrant may issue for their arrest.

"Sworn and subscribed to before me this 20th day of May, 1913.

"CHARLES H. GIRARDEAU,
"Ex-Officio J. P.

"C. W. WALTON, Deponent."

STATE OF GEORGIA—
Fulton County.

To Any Sheriff or His Deputy, Coroner, Constable or Marshal of the the Said State, Greetings:

For sufficient cause made known to me, you are hereby commanded to arrest the body of Reuben Arnold, charged by the prosecutor, whose name is subscribed in the foregoing affidavit, with the offense of assault and battery in said county on the 20th day of May, 1913, against the laws of this State, and bring him, the said defendant, before me or some other judicial officer of this State, to be dealt with as the law directs. You will also levy on a sufficiency of the property of said defendant to pay the costs in the event of his final conviction.

Herein fail not.

C. H. GIRARDEAU,
Ex-Officio J. P.

(A similar order for the arrest of Cox was also attached to the warrant.)

The Georgian-American Pony Contest
VOTE COUPON

Hearst's Sunday American and Atlanta Georgian
PONY CONTEST VOTE COUPON, WEDNESDAY, MAY 21, 1913
5 VOTES
NOT GOOD AFTER JUNE 5, 1913.
Vote for .....
Address .....
CARRIERS' AND AGENTS' BALLOT.

Hearst's Sunday American and Atlanta Georgian
Pony Contest Vote Coupon, Wednesday, May 21, 1913.
5 VOTES NOT GOOD AFTER June 5, 1913.
Vote for .....
Address .....
SCHOOL BOYS' AND GIRLS' BALLOT.

Next Sunday's Coupons Will Count 30 Votes

ORDER TO BETTER CAR SERVICE NEAR

Rail Commission Expected to Issue Mandate Friday—Agreement With Co. Reported.

Better trolley car service in Atlanta probably will be ordered by the Railroad Commission Friday, it was learned Wednesday. A 31-2-minute schedule for the Peachtree and Whitehall Streets line and a better schedule and larger cars on about ten other lines will be the principal features of the report.

Murphy Candler, chairman of the Railroad Commission; Preston Arkwright, president, and W. H. Glenn, manager of the railway department of the Georgia Railway and Power Company, held a long conference Wednesday morning. Chairman Candler said he would have an announcement to make Friday.

Information is that Chairman Candler and President Arkwright have agreed upon what improvements in service shall be made, and a hearing before the commission will, therefore, be avoided.

Experts in the commission office completed some days ago a collection and digest of a large amount of data on Atlanta's trolley car service, from which Chairman Candler drew certain conclusions.

These conclusions were submitted to President Arkwright. To-day, it is said, they practically reached an agreement.

$1,500 Playhouse Planned for Girl

Building To Be Gift to Santa Barbara Child From Its Father and Mother.

SANTA BARRARA, CAL., May 21. Geraldine, the pretty little daughter of Mr. and Mrs. William Miller Graham, is to have a $1,500 playhouse.

It is to be a pleasant little recreation place, nestled among the beautiful live oaks in the Graham home place at Monticello, and it goes without saying that it will be the most attractive place of amusement on the Pacific Coast.

Mayor Gets Flowers 'Because He's Bad'

San Bernardino Woman Tries to 'Reform' Catick With Blooms From Her Garden.

SAN BERNANDINO, May 21.—Mayor-elect J. W. Catick received an expensive vase filled with beautiful flowers this morning. It was sent by a prominent local woman who fought Catick hard during the campaign.

He called her up to thank her and at the same time to find out what had prompted the gift. She told him that she had worked against him because she had heard that he "was a bad man," and as he had been elected, she had made the offering in the hope that it would induce him to give a good administration.

19 Children Too Few; Woman Adopts More

LOS ANGELES, May 21.—Nineteen children, seventeen of her own blood and two adopted, have been reared by Mrs. May C. Koch, of this city, yet she has undertaken the task of bringing up another. A petition signed by Mrs. Koch for the adoption of an 18-month-old girl, Helen Shirley, was before Judge McCormick in the Superior Court recently.

"While I believe I already have done my duty," said the petitioner, "I might just as well rear an even score of them."

Smart New Styles For Summer Wear

$4.00 and $5.00

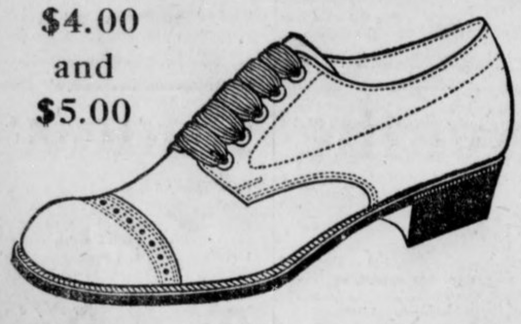

At $4.00 and $5.00 we are showing some of the smartest models that the season affords. They're simply BEAUTIES, with plenty of snap and life, and are shown in a full range of leathers. And we'll be sure to fit you right, too. This is a special feature that has helped to make CARLTON'S SHOES famous.

HANAN SHOES AT
$6, $6.50 and $7
All Styles and All Leathers

White and Gray Canvas Oxfords $4.00

CARLTON'S
Thirty-Six Whitehall

VOICE IN STREET NOW SOUGHT IN PHAGAN CASE

Gordon Bailey, Negro Elevator Boy, Also Subjected Again to Close Examination.

Continued From Page 1.

and would see that the information given will be fairly used.

I have no possible interest in the Phagan case, except to see justice done. Will you not give this matter such publicity as will bring a reply from the ladies mentioned?

Very truly yours,
MRS. A. A. SMITH.

J. W. Tedder, a business man of Kennesaw, Ga., a small town near Marietta, called on Chief Lanford Tuesday to tell him he was acquainted with the mysterious girl in red, who was reported to have accompanied Mary Phagan to the factory when she went there to draw her pay. It is rumored that the girl in Kennesaw has made a public statement to the effect that she knows the girl. Detectives are working on this feature of the case to-day.

Aged Woman Puts A Burglar to Flight

Intruder, Armed With Pistols, Routed With Aid of Girl Guests in Apartment.

CHICAGO, May 21.—Mrs. Della Richards, despite her gray hair, put to flight a daylight burglar in her apartments, 7 West Pearson Street, yesterday, with the assistance of two young friends—Miss Christiana Lindquist and Miss Mamie Kleiu.

Miss Lindquist was calling on Mrs. Richards when the burglar was discovered in the dining room. She started quickly for the door to call the janitor, but the intruder, aiming a revolver, ordered her to stop. Mrs. Richards seized him and in the struggle he pulled the trigger, but the weapon failed to discharge.

Drawing another revolver, and breaking from Mrs. Richards, he seized Miss Lindquist by the hair, trying to drag her from the door so he could escape. She struck him a blow that doubled him up, but he scrambled to his feet and rushed out.

Miss Klein, who is eighteen, was in the hallway. She seized his coat, but lost her hold.

TRUST HEAD IS QUIZZED.

BOSTON, May 21.—Harold G. Donald, secretary of the United Shoe Company, was put on the stand when the Federal suit to dissolve that company as a combination in restraint of trade was resumed to-day.

FORMER JOLIET MAYOR DIES.

JOLIET, ILL., May 21.—John R. Cronin, twice mayor of Joliet and recently defeated for a third term, died to-day following an operation for appendicitis.

ENTRIES

AT LOUISVILLE.

FIRST—Selling, three-year-olds and up, 6 furlongs: Verena 99, Kiva 99, Wavering 101, Darkey 101, Billy Holder 101, Clyde T. 103, Automatic 105, Dr. Waldo Briggs 105, The Grader 106, Coppertown 107, Duquesne 110, Praetorian 111, Lady Lightning 111, Chapultepec 114.

SECOND—Purse, two-year-olds, 5 furlongs: Caronome 102, Lady Innocence 102, Lost Fortune 102, Harbard 105, Meshach 105, High Class 105, Eustace 105, Miss Chariot 107, Black Toney 115.

THIRD—Handicap, three-year-olds and up, mile and 70 yards: Prince Hermis 97, Swannanoa 102, Sonada 103, Irish Gentleman 105, Rolling Stone 108, Ten Point 115, Hamilton 115.

FOURTH—Two-year-olds, the Juvenile stakes, 5 furlongs: Tonybee 94, Ruby Hyams 96, xxAunt Mamie 98, xxEdith W. 98, First Degree 102, Frances M. 104, Old Ben 104, Tiktok 106, David Craig 107, Salon 107, xxxBrig Brother 109, xxxBlack Toney 112. (xxF. D. Weir entry; xxxE. R. Bradley entry.)

FIFTH—Selling, fillies and mares, mile and 70 yards: xVolita 89, fl Duchess Daffy 94, Brightstone 94, Trojan Belle 94, Star Berta 94, Ballyshee 94, Kitty W. 101, Rose Patrick 106, Winifred D. 106, Beautiful 106, Moissant 106, Tillies Nightmare 106, Supple 110, Foxy Mary 110, Wishing Ring 110.

SIXTH—Selling, three-year-olds and up, mile and one-half: Floral Day 99, Sir Catesby 105, Tay Pay 106, Supervisor 106, Dick Baker 112.

xApprentice allowance claimed.
Weather cloudy; track fast.

AT ELECTRIC PARK.

FIRST—Selling, three-year-olds and up, four and a half furlongs: Brush 102, Our Nuggett 105, Jim Ray 107, Sidon 115, Inclement 115, Spring Up 100, Inspired 110, Tanticle 97, Sweet Times 100.

SECOND—Selling, three-year-olds and up, four and a half furlongs: Blue Crest 105, Shreve 112, Hermis, Jr. 112, Firm 110, Shillalah 107, Black Branch 107, Phew 95, Veno Von 110, Little Pal 107.

THIRD—Selling, three-year-olds and up, four and a half furlongs: Black Silk 103, Mabel Lyon 103, Gold Check 108, Pink Lady 100, xOld Hank 100, Pons Neville 105, Golden Cluster 105, Woolgate 108, T. B. Spears 110.

FOURTH—Three-year-olds and up, four and a half furlongs: Refugita 97, Anna Claire 100, Royal Vane 110, xElla Grane 100, Fanchette 113, Roseburg II 110, Lotharic 103, Rock Crest 102.

FIFTH—Selling, Four-year-olds and up, about six and a half furlongs: Remarkable 110, Toniata 114, Royal Onyx 113, Little England 113, Hedge Rose 119, Howlet 114, Otillo 114, Adolante 113, Slim Princess 111, xBen Prior 109.

SIXTH—Selling, three-year-olds and up, seven furlongs: Deborah 101, xHammon Pass 102, Kinder Lou 92, Barn Dance 115, Camel 118, Pretend 115, Stelcliff 105, xJessup Burn 110.

xApprentice allowance claimed.
Weather clear; track fast.

Kaiser's Daughter Lucky Bride

Fiance Heir to $200,000,000

Royalty Flocking to Wedding

LATEST photograph of Princess Victoria Louise, the Kaiser's daughter, and her fiance, Prince Ernest of Cumberland, who will be married in Berlin amid great pomp next Saturday.



Hundreds of American Tourists Journey to Berlin to See the Nuptial Festivities.

Special Cable to The Atlanta Georgian.

BERLIN, May 21.—King George and Queen Mary of England arrived here to-day to attend the marriage of Princess Victoria Louise, only daughter of the Kaiser, to Prince Ernest of Cumberland on Saturday. They were the first members of royalty to arrive here for the wedding.

Emperor William, the Empress and a number of German princes and princesses were at the railway station to welcome the British King and Queen. Troops were provided as a bodyguard and the streets were policed with scores of detectives, Government agents and policemen.

A cordial greeting was given King George and Queen Mary by the Germans who gathered along the route from the railway station to the party's destination.

Many Americans in Berlin.

Royalty from all over Europe is flocking to Berlin to be present at the wedding.

There are a large number of American visitors here, deeply interested in the royal love affair. Photographs of the bride-to-be are on sale everywhere. The Germans are very enthusiastic about the Kaiser's daughter, and the wedding on Saturday promises to be a very important and beautiful function.

Americans largely predominate among the visitors from all quarters of the globe. Hotel proprietors will reap a golden harvest when the bridal bells ring; they are doubling and trebling their rates. Nevertheless, the Americans, who are determined to see everything worth seeing, are engaging the finest suites in the best hostelries—that is, the best of those that will not be occupied by the Emperor's guests.

True "Hohenzollern weather"—brilliant sunshine and cloudless skies—has set in for the wedding festivities.

Bridegroom Arrives.

The official receptions started this morning with the arrival here of the bridegroom and the state entry into Berlin of King George and Queen Mary of England.

There was no ceremony to greet Prince Ernest August when he reached the station at 8:25. He drove at once in an automobile to the castle, where he took breakfast with his bride-to-be before returning to the station to meet the British royalties.

At the station, awaiting the arrival of the royal train were Emperor William and Crown Prince Frederick William, in the uniforms of the British regiments, together with the Empress and the Crown Princess. All the royal personages and princes assembled in Berlin, and a mass of brilliantly uniformed naval officers and ministerial and court functionaries surrounded them.

King George and Queen Mary, when they alighted from the train, were greeted with the customary cordial embraces by the Emperor and Empress and the other members of the imperial family.

King and Kaiser View Troops.

King George and Emperor William then jointly passed in review of the guard of honor drawn up on the platform. This completed, the two monarchs together, and the Queen and Empress side by side, drove in open state carriages through the Avenue of Victory and Unter den Linden to the castle, each carriage escorted by a squadron of cavalry with pennoned lances. The wide thoroughfares were lined with troops of the guards army corps, and behind them all Berlin seemed to have gathered.

The dirigible balloons Zeppelin and Hansa, flying the British colors, accompanied the royal train from Rathenow, about 50 miles away, and hovered over the carriages as they drove toward the castle.

It has been disputed whether this is a love match or a political alliance. Leaving that question aside, it can be said truly that the astute father of the princess has chosen for her the most desirable husband in Europe from that sordid point of view—wealth.

Prince Ernest is the only surviving son and heir of the Duke of Cumberland, whose fortune is estimated at $200,000,000. Most of this he inherited from his father, the late King George V of Hanover, who, seeing his throne in danger, discreetly deposited his fortune at the Bank of England; part comes from the late Duke of Brunswick, who died in 1884; the Duke of Cumberland was his heir.

Dock Strike Hurts Coastwise Shipping

PHILADELPHIA, May 21.—Striking stevedores and longshoremen have been advised by shipping interests that they can return to work if they will accept the advanced rate of 30 cents an hour, but the dockmen are standing firm for 35 cents an hour.

Much of the ocean shipping and coastwise traffic is at a standstill today, many vessels being sent to other ports for cargoes.

IMPROVEMENTS PLANNED FOR BRINSON RAILWAY

SAVANNAH, GA., May 21.—Extensive improvements to the rolling stock and general equipment of the Brinson Railway will be authorized following an inspection of the property to-day by James Imbrie, chairman of the board and principal financial backer; John Finley Wallace, an engineer; R. K. Billings, financier, and R. B. Moffat, an attorney. Mr. Wallace was the first American chief engineer of the Panama Canal. President George M. Brinson is with the party.

CHRISTIANS HEAR OF CHURCH WORK

Lectures and Discussion Comprise Program of Third Day's Session at State Meeting.

An extensive program of lectures on phases of religious work was begun at the third day's meeting of the State meeting of the Christian Churches of Georgia, in session at the First Christian Church, Pryor Street and Trinity Avenue.

Many prominent ministers are attending the gathering. Rev. H. T. Gree, of Augusta, president of the State body, is presiding.

Among the important features today were:

"The Country Church and Its Place in the Life of the People," E. G. Orahood, leader.

"Grouping the Country Churches," E. L. Sheinutt.

"The Parsonage," L. A. Cunningham.

"As a Social Center," J. W. McCleary.

"How to Rally the Support of the People," L. A. Winn.

"Missionary Offerings of the Church," C. E. Smoots.

"Bible Schools in the Country Churches," E. O. Fox.

"Visiting in Country Churches," D. A. Brindle.

"How Far Should a Preacher Sacrifice?" Julius Smith.

Sermon, "The Ideal Minister," A. R. Moore, Savannah.

"The Lord's Day Morning Service, a Continuous Service," J. Randall Farris, leader.

General Discussion—F. L. Adams, Julius Smith, J. T. Bradberry, J. F. Lambert, W. A. Chastin, A. B. Reeves, George A. Moore, W. B. McDonald, V. P. Bowers, T. F. Yarbrough, W. E. Dougherty, L. A. Digby, R. I. Hinely.

"Georgia Problems"—"Evangelistic," E. L. Sheinutt; "Relations of Districts to State Work," J. F. Holmes; "State Missionary Offerings," L. M. Omer; "Personal Canvass Instead of Appeal," W. B. McDonald.

Phi Delta Change Date of Banquet

Phi Delta Theta Fraternity members in Atlanta will hold their banquet at the Piedmont at 1 o'clock Thursday afternoon, instead of Friday. The change in date was announced to-day.

Several delegates to the Presbyterian convention, members of the Phi Delta Theta Fraternity, will attend the banquet.

GENERAL BARTOW GEORGIA RESIDENT, NOT KENTUCKY

Mrs. Fannie King Pratt, of Marietta, has written to The Georgian a correction in the obituary notice of Mrs. Louisa Seabrook, who died in Atlanta Saturday night.

Mrs. Pratt says Mrs. Seabrook's first husband, Francis S. Bartow, a famous Confederate general, was a resident of Savannah, Ga., instead of Kentucky, as was stated. A monument in his memory has been erected in Savannah.

EASTMAN PHYSICIAN IS MADE GRADY INTERNE

Dr. Ferdinand Herrman, of Eastman, Ga., son of Dr. and Mrs. J. D. Herrman, a student of Tulane University, New Orleans, has been appointed interne house surgeon of the Grady Hospital here. He won the appointment in a competitive examination in which 33 physicians were contestants.

MONTREAL ANGRY AT U. S.

MONTREAL, May 21.—Owing to a dispute between Hon. L. P. Pelletier, Canadian Postmaster General, and the United States postal authorities, all New York boats were omitted today from the list of outgoing mail ships posted in the Montreal postoffice.

PYTHIANS' GRAND LODGE CONVENES

Waycross Acts as Host to Georgia Knights—Khorasson Initiation To Be Big Feature.

WAYCROSS, GA., May 21.—The annual convention of the Grand Lodge, Knights of Pythias of Georgia, convened in Waycross this morning for a two day's session. The public exercises were held at the Grand Theater, and after the morning business was transacted, the Grand Lodge adjourned to attend a real Georgia barbecue at Winona Park.

Mayor H. D. Reed, on behalf of the city, and Colonel J. L. Crawley, for the local Knights of Pythias, delivered the welcome addresses. Responses were made by Grand Chancellor James W. Austin, of Atlanta, and Grand Vice-Chancellor Miller S. Bell, of Milledgeville.

To-night will be devoted to the Dramatic Order Knights of Khorassan. Thirty-five candidates, including W. T. Brinson, of this city, the biggest Pythian in the world, will be initiated. The parade will be held at 8 o'clock, and will be spectacular. The "Dokey" band will lead the procession. The candidates will make up the animal section of the parade, each being costumed to represent a different animal.

Thursday the convention will handle a great deal of business, the election of officers and next meeting place being the last features. The annual prize drills by the uniform rank companies of the State will be held in the afternoon.

Landslide Sweeps Away Train; 7 Dead

HINTON, W. VA., May 21.—Five men, a woman and a little girl were killed last night on the Sewell Railroad, which connects Sewell with Landisburg, 40 miles west of Hinton.

A lumber engine and train of three freight cars and a caboose, used for passengers, left Sewell for Landisburg, eight miles distant, and when four miles from Waterspout the train was stopped by a small slide ahead. Later another slide came down, carrying all but the engine, 300 feet down the mountain.

Hood's Sarsaparilla

Has surpassed all other medicines in merit, sales and cures. It purifies the blood and builds up the whole system. Be sure to take it this spring.

Get it to-day in usual liquid form or in the tablets called Sarsatabs.

We have **Beautiful Bedding Plants.** *3c each.* **Atlanta Floral Co.,** *555 E. Fair Street.*

ATLANTA
3 MATS. MON. WED. SAT.
25c
All Week EXCEPT WED. NIGHT
The Strongest Play of Years
The Deep Purple
Miss Billy Long Co.
Nights 15c, 25c, 35c, 50c

FORSYTH DAILY MAT. 2:30 EVENING 8:30
ADAM & EVE---GALLAGHER & FIELDS---JOSEPHINE DUNFEE---JOHN GEIGER---NEVIN & ERWOOD --- BRADSHAW BROS. & DUNEDIN TROUPE
KEITH VAUDEVILLE HIGHEST QUALITY

THURSDAY
Little Tender Georgia Snap Beans
4c Quart
Red Bliss Georgia New Potatoes
4c Quart
Fresh Country Eggs 16½c
WYATT'S C. O. D.
73 South Pryor
Bell---Main 4926 WE DELIVER Atlanta 947

BALTIMORE HOST TO OLD GUARD OF ATLANTA

Fifth Maryland Regiment Entertains Georgians on Return Visit With Lavish Hospitality.

BALTIMORE, MD., May 21.—The Gate City Guard of Atlanta, Georgia's crack "Old Guard," is the guest of Baltimore and the Fifth Maryland Regiment to-day. The Georgians arrived here from Washington at 9 o'clock this morning and found Baltimore awaiting them with open arms. In the entertainment of the Atlanta guardsmen, the Baltimore of to-day is striving to outdo the Baltimore of yesterday, which entertained the same regiment in 1879 when, while on its famous mission of peace, Baltimore was one of the Northern cities visited.

The Atlantans were met at the station to-day by a committee from the Fifth Maryland Regiment, which has personal charge of them during their stay in Baltimore. It was the Fifth Regiment which, as the representatives of Baltimore, took part in the peace jubilee held in Atlanta in October, 1911.

Major Burke in Command.

With Major Joseph F. Burke at their head—the same Colonel Burke who led the "Old Guard" when Baltimore was first visited—the Atlantans marched from the station to the Fifth Regiment Armory. At 1 o'clock luncheon was served in the headquarters room. At 2 o'clock the visitors with members of the staff of the Fifth embarked on electric cars for Annapolis. Arriving there an hour later the Georgians were shown through the United States Naval Academy and witnessed tests of the navy's fleet of hydroplanes and a drill by the cadet corps. They will also inspect the cadet corps of St. John's College, a military institution founded in 1689, and will be entertained by Governor Goldsborough at the State House.

Drill and Reception.

Returning to Baltimore at 5 o'clock the "Old Guard" will repair to the Caswell Hotel, their headquarters, and then return at 8 o'clock to the Fifth Regiment Armory, where there will be a battalion drill in their honor. At 10 o'clock a public reception will be in order at which all Baltimoreans are invited to meet the visitors.

The Old Guard will spend the night at the Caswell and will leave early to-morrow for Philadelphia to participate in the centenary celebration of the Pennsylvania State Fencibles.

Roses "Made in Washington."

In whispers the members of the Old Guard are telling a rather amusing story to-day of the presentation to Mrs. Woodrow Wilson of a garland of roses from her old home in Rome.

Long before leaving Georgia it was decided that a rather pretty tribute to the First Lady in the Land would be a garland of roses from her old Georgia home. But when Washington was reached it was found that the Rome roses had withered away and lost their fragrance. A consultation was held, a Pennsylvania Avenue florist was pressed into service and shortly afterwards Mrs. Wilson became the recipient of roses "from her old home," but which were strictly "made in Washington."

GOV. BROWN'S PRETTY DAUGHTER WHO GRADUATES FROM LUCY COBB

A chaming and talented Atlanta girl to be graduated next week

Stands high in her class, and is a vigorous champion of outdoor sports



AMERICANS SLAIN IN FIGHTS WITH MEXICANS

Fatal Clashes in Tampico Regions Follow Raids on Property of Foreigners.

Special Cable to The Atlanta Georgian.

MEXICO CITY, May 21.—Fatal clashes between Americans and Mexicans in the oil regions near Tampico have taken place in the last few days, according to reports received here.

Lawless Mexicans, it was stated, have invaded the oil regions, bent upon theft, and have committed murder when thwarted in their plans.

James Crawford, an American oil producer, was stabbed to death by Mexicans yesterday near Panuca, close to Tampico, and Richard Dorran, another American, was fatally wounded.

Several Mexicans have been shot to death by Americans, who claimed they were forced to act in self-defense.

The American mining men have complained of the lawlessness of the Mexicans to the authorities, but it is said they have failed to act.

Because of this fact the Americans in the oil section have banded themselves together and have resolved to shoot to kill any Mexican who ventures on their premises without permission.

TOO BIG FOR OWN COFFIN.

MALONE, N. Y., May 21.—Orville Kimpton, 87, was so large when he died that a coffin built by himself so that no "trust" would profit by it had to be discarded. He had painted the casket red, white and blue.

MAN POSING AS GIRL WEDS.

KANSAS CITY, May 21.—Posing as a woman, James A. Baker, under arrest here for theft, declares that he taught school for a year in Idaho and later, still posing as a woman, married a lawyer in Los Angeles.

FRIEDMANN PATIENT DIES.

GLOVERSVILLE, N. Y., May 21.—Morris Rosenthal, who was treated for tuberculosis by Dr. Frederick F. Friedmann on April 15, died to-day. Rosenthal received an injection of Friedmann's turtle vaccine.

Harvard Junior Put In Dungeon as Spy

CAMBRIDGE, MASS., May 21.—After a week in a dungeon, suspected by the Italian Government as a German spy, Walter Franzen, of St. Paul, Minn., a junior at Harvard, has been released through the intervention of the American Consul at Milan.

Franzen left college some months ago for Italy. While in Milan he was suspected of being Franz Walther, a German secret agent, whose home is in St. Paul. Hesse Cassel. He was arrested, tried by the military authorities at the Milan fortress, and found guilty.

NEW PROCESS FOR HIGH SPEED STEEL CUTTERS

Special Cable to The Atlanta Georgian.

LONDON, May 21.—The manufacture of superior high-speed steel may be revolutionized by a process which includes the introduction of cobalt. Experiments are being made at Sheffield and it is said that the new steel will have many advantages over the old boring and cutting tools.

A continentnal firm has patented the process.

The Sunday American goes everywhere all over the South. If you have anything to sell The Sunday American is "The Market Place of the South." The Sunday American is the best advertising medium.

Inventers Offer to Pick Cotton Free

A request from the Wallis Lispenard Cotton Harvester Corporation that he find a Southern planter who is willing to have his crop picked for nothing has been received by Commissioner of Agriculture J. J. Conner.

The New York concern claims it has recently perfected a cotton picking machine of which great things are expected. The company is anxious to test it on a large plantation. The picker, the letter received by Mr. Conner says, has been worked successfully in small fields of cotton near Selma, Ala. It gets about 90 per cent of the open cotton, and does no damage to stalks, leaves, bolls or blooms.

Union Asks Police To Check Strikers

NEW YORK, May 21.—For the first time in local labor union history, an international trade union asked for police protection for men who wish to return to their work, when representatives of the International Barbers' Union to-day asked Mayor Gaynor for police protection for 300 barbers who during the last ten days were driven from their jobs by the strikers.

The union is affiliated with the American Federation of Labor, the strikers with the Industrial Workers of the World.

Atlanta Singer Wins Success at Capital

WASHINGTON, May 21.—To Miss Louise A. Williams, of Druid Hills, Atlanta, has been accorded a laurel wreath of honor for the success she achieved at a reception in honor of girl students of Goucher College at the White House Tuesday evening when she rendered Southern songs and folklore stories.

Her success is the talk of Washington society circles.

The President and his family, having spent much time in the South, met the young interpreter's work with a ready and appreciative understanding.

WOMAN SLAYS MAN IN QUARREL OVER CHICKENS

LEXINGTON, KY., May 21.—In Lewis County, Kentucky, Mrs. Sudie Franklin shot George Garrett through the heart, killing him instantly, during a quarrel over chickens of each trespassing in the garden of the other. Both are well known.

ADMIT JEWS BY LOT.

Special Cable to The Atlanta Georgian.

ST. PETERSBURG, May 21.—The authorities here issued an order that Jews admitted to the university must be chosen by lot. Heretofore they have been admitted by ability.

BINDING CAUCUS ON TARIFF IS OPPOSED

President's Plan for Free Sugar and Wool Line-up Fought by Twelve Democrats.

WASHINGTON, May 21.—The plan of President Wilson to insure the passage through the Senate of the tariff bill as adopted by the House is to have it receive the party O. K. in a secret caucus.

Ever since the official announcement was made at the White House that the President would accept no compromise on free sugar and wool members of the Finance Committee, acting under orders, have been endeavoring to line up party forces in support of the caucus plan.

Senator Newlands said yesterday that a dozen Democratic Senators stood ready to vote for amendments placing a small duty on sugar and wool. The Nevada Senator is the backbone of the fight against free sugar and wool.

Senator Ransdell, of Louisiana, expresses opposition to the caucus plan. He said that if Senators whose people are interested in the production of sugar and wool want those interests treated justly those Senators could not attend a caucus that was intended to be binding upon the party.

A binding caucus is something entirely new in the Senate and was never proposed until President Wilson began his effort to dictate what the Senate shall do.

Senators Ransdell and Thornton, of Louisiana, Newlands, of Nevada, and Walsh, of Montana, will not attend the caucus, or, if they do, will have it understood they will not be bound.

Senator Newlands will not disclose the names of the twelve Democrats he has counted. To do so, he says, would needlessly expose them to the assaults of the Administration and bring White House pressure to bear upon them.

It is said, however, that they may attend the caucus declaring it to be their purpose to treat it as a "conference," not binding upon the individual judgment of any Senator, but merely for the purpose of discussing the disputed question out of hearing of the general public.

High Rates on Necessities.

The Senate Finance Committee in going through the House bill have found some very odd things, viewed from the Democratic viewpoint. Although the Underwood bill was hailed as a measure intended to reduce the cost of living, in several instances very high rates of duty have been placed upon the necessities of life.

For some unexplained reason, upon the three items of vanilla beans from which flavoring extracts are made, and pepper and cloves, the House Committee has levied tribute upon the American people to the extent of $650,000 a year. These and other spices for years have been kept on the free list. They are not produced in this country and are admittedly articles of necessity. The Senate Committee will put them all back on the free list.

Another inconsistency in the House bill the Senate Committee was quick to see was the discrepancy in the rates on rice. This was reduced to one cent a pound on cleaned rice. Meal or broken rice was reduced to one-eighth of a cent a pound. Sound rice can easily be broken or ground into meal to receive this small duty. Practically all the rice meal imported, aggregating 120,000,000 pounds annually, valued at $1,900,000, is used in the manufacture of beer. This rate, which is negligible, will be of great benefit to the brewers of the country. The Senate Committee will increase this duty.

BLOCKADERS MAKE CROPS BEFORE GOING TO PRISON

ROME, GA., May 21.—Several mountaineers have been convicted in the United States Court this week of illicit distilling and in each case they have been sentenced to serve straight sentences in jails. Judge Newman, however, decided to let their terms begin on October 1. They will be allowed to go home and make their crops and then report for sentence on the date named.

If you have anything to sell advertise in The Sunday American. Largest circulation of any Sunday newspaper in the South.

White City Park Now Open

Bryan's Peace Talk 'Misplaced Idealism'

LONDON, May 21.—The London Daily Mail in an editorial taunts Secretary Bryan with "misplaced idealism" in his peace declarations.

"Mr. Bryan forgot California and forgot Japan," says the Mail. "The truth is Mr. Bryan and the Japanese Government are now faced by one of those fundamental issues which cannot be settled by clap trap or pacifist talk. * * * It would be as well for the American Secretary to remember that he who declares nothing will force him to fight is inviting his opponents to drive him into a position where it would be difficult for him to keep the peace."

ODDITIES —in the— DAY'S NEWS

LEGAL STANDARD OF MODESTY.—The banning of the "pantaloon gown" and "slit skirt" is the object of a resolution introduced by Councilman W. A. Hoveler, of Pittsburg, Pa., who suggests that a committee be appointed to confer with modistes and set the "legal standard of modesty."

"SUITORS LIKE HORSE BUYERS."—Discussing the evils of present-day matrimony, the Rev. Dr. A. E. Keigwin, of New York City, declared that a man hunts for a wife as he might hunt for a horse and that "even marriage has become commercialized."

WIND STEALS FREIGHT CAR.—After a freight car, set in on a siding at Garfield, Kans., had disappeared mysteriously, several hours of telegraphing located it at Kingsley, Kans., sixteen miles away. It had been blown there by a strong wind.

PREFERRED JAIL TO WIFE.—Describing his married life as "a 24-year battle of chatter," Michael Devaney, of Yonkers, N. Y., asked the court for a term in the workhouse so he could escape his wife's tongue.

PAIL OF CENTS AS TRIBUTE.—Thousands of Philadelphia workingmen contributed a bucket full of pennies, weighing 31 pounds, to purchase a bouquet which was presented to Congressman Michael Donohue, who is ill.

QUARREL COSTS $215,000.—Edwin M. Pease, of Chicago, refused a reconciliation with his wife and thereby lost control of his father's $215,000 estate.

RAW GOODS FREE IF PRODUCT IS, SENATE PLAN

Will Not Retain Duty on Commodities When It Is Taken Off Manufactured Article.

WASHINGTON, May 21.—Raw material will be placed on the free list of the Underwood tariff bill in all instances in which the House determines to place manufactured products on the free list. A radical program of this nature has been decided upon by the subcommittees of the Senate Finance Committee.

This change which permeates all sections of the bill is understood to have begun with wheat. The House placed flour on the free list, but made wheat dutiable. Western millers brought strong political pressure to bear to have wheat placed on the free list in order to meet the native competition.

As soon as this change was agreed to further pressure was brought to bear to apply the principle to the entire bill with the result that ferromanganese also will be placed on the free list. This represents a victory for the independent steel manufacturers.

Barley, rye and other agricultural products are affected. Cattle also will go on the free list.

These changes before becoming effective must be submitted to the full committee and afterward to the Senate. The amendments are of such considerable effect that the revenue feature must be taken into consideration and the effect of the enlarged free list on revenue may determine whether the entire radical program will stand.

Accidents Kill 2,995 in U. S. in 3 Months

WASHINGTON, May 21.—In an accident bulletin issued by the Interstate Commerce Commission to-day, covering the months of July, August and September last, the total number of persons killed in railway accidents were 288 and injured, 4,598.

This is an increase of 87 killed and 315 injured, compared with the same months in 1911. Accidents of other kinds, other than industrial accidents, made a total of 2,995 killed and 22,447 injured, an increase of 237 killed and 3,340 injured over the preceding year.

MACON COUNCIL FAVORS SUNDAY LOCKERS, 9 TO 3

MACON, GA., May 21.—The Macon City Council last night voted, 9 to 3, to allow locker clubs to keep open on Sundays. The position was taken that the State chartered the clubs, and that therefore the city could not interfere as to their regulation.

Council recently passed an ordinance requiring the clubs to close at midnight.

LEBY'S 25c Lemon Cling Peaches; Rosedale Brand . . 10c Can Georgia Cane Syrup . . . . 5c Gallon Alaga Syrup . . . . . 49c — 8 1/2c

Guaranteed Fresh Country EGGS 16 1/2c Doz.

CREDIT GROCERS' 30c

LEMONS 14 1/2c Doz.

24 lbs. Guaranteed Flour	64c
48 lbs. Guaranteed Flour	$1.27
96 lbs. Guaranteed Flour	$2.53
Barrel Guaranteed Flour	$4.99
No. 10 Silver Leaf Lard	$1.37
No. 10 Cottolene	$1.19

CASH GROCERY CO. 118 and 120 WHITEHALL

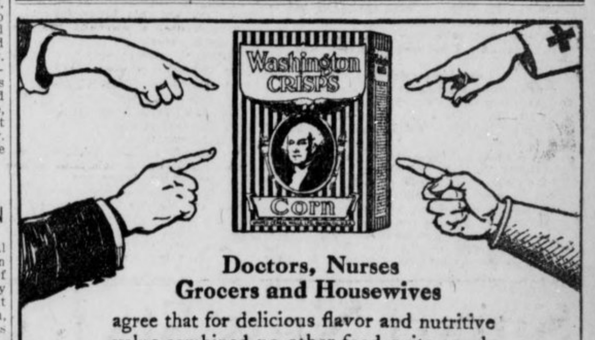

Doctors, Nurses Grocers and Housewives agree that for delicious flavor and nutritive value combined no other food quite equals

Washington CRISPS

10c.—The BIG Package of Toasted Corn Flakes—10c.

(192)

A BANKRUPT SALE

Means Bargains

THIS SALE 32 WHITEHALL ST. SEE THE WINDOWS

means bigger bargains, better values—the finest goods of any sale you've ever known. (Only a few more days).

Because It Is Three Sales in One---Combined Stocks and the Price Is---Whatever the Goods Will Bring

IRA A. WATSON & Co.

Are Wholesale Brokers, whose entire business is selling out stocks—Bankrupt, Liquidation, Etc. Watson is not bound by what an article costs; he sells at some price, so the goods will sell quickly.

SEE THE WINDOWS

Here are some samples—and there are thousands more for your "picking" at 32 Whitehall St. Come and look them over, whether you buy or not.

SEE THE WINDOWS

All Prices Reduced to "Selling Point" Whatever Somebody Will Give

See the Windows 32 Whitehall Street

Choice HANAN'S SHOES and other finest best; tomorrow (Thursday) $3.50

Boys' Norfolk best Blue Serge Suits; sold for $10. $3.99

EXTRA SPECIAL. Lot of fine Shirts; all go for 39c

Monarch, Faultless and other $1 Shirts 69c

Redfern Corsets. Every lady knows them. Well, how's this? $1.99 That will make them "go" some.

HAIR. Human Hair Switches that sold up to $10; go for 99c There will be some switching.

Piles, lots, thousands of ladies' wear at 32 Whitehall Street.

Ladies' Silk Waists 99c

Famous Arrow Collars at 8 1/3c Or 98c a Dozen.

Ladies' 50c Onyx and other fine Hose 19c

Ladies' KNO-TAIR $1 guaranteed Silk Hose 49c

1c, 2c, 3c, 5c, 7c, 9c, Etc. Great Counters and displays loaded with Jewelry, Notions, useful articles needed and used in every household daily. Come—it's fun to "paw" them over, and root and rummage, and reek and revel in these Bankrupt Bargains.

10c Sale---25c Sale---99c Sale WONDERFUL THINGS

Choice of the house: Men's "Fit Form" and other finest $25 and $30 Suits..... $9.99 That's a give-away price.

One lot Men's Suits, sold up to $15.00; brand-new fabrics..... $4.99

FOR BOYS. One fine lot full Suits of clothes; sold up to $6.50; go for..... $1.99

Men's finest $7.50 Pants $3.75

Fine genuine 50c Silk Hose, two for one; a pair 25c

BANKRUPTCY Means all bargains; 25c Infants' Socks 9c

Men's $1.50 Straw Hats 49c

SHIRTS. Earl & Wilson's Faultless; choice up to $2.50 Shirts 99c

Men's Pants; one big lot for 99c

Choice of all $4, etc., fine Shoes, Oxfords, etc., at $1.99 There will be "some" selling.

Big lots elegant Howard & Foster and other fine footwear; sold up to $5. $2.99

See the WINDOWS 32 Whitehall Street

Men's 50c Belts 19c

BUY A SUIT. Whatever you do, you save.

$2.00 to $3.00 Men's Straw Hats 98c

ATLANTA A FINE EXAMPLE FOR OTHERS

The Chattanooga News Tells Why This City Is Going Ahead So Rapidly.

The following editorial from the Chattanooga News is worth reading and studying carefully:

(From the Chattanooga News.)

A FINE EXAMPLE.

The city within 150 miles of Chattanooga, which is probably growing faster than any of our neighbors, is Atlanta. Persons who consider moving to this section of the South will, no doubt, compare Chattanooga with Atlanta. Chattanooga's growth has been splendidly satisfactory during the past two years, but if it can be increased in any way, it behooves the citizens of Chattanooga to take the steps necessary to make our community the favorite with desirable new citizens. So it is well for us to analyze conditions frankly.

Suppose, for example, some desirable family, reared in a Christian community, contemplated removal to a Central Southern City. What special inducements could Chattanooga give over Atlanta? We might cite a good many. In fact, in only two respects do we think that city, more than Chattanooga, would make a special appeal to a family of the above description.

It is proper to speak of these.

The first is, that Atlanta has solved the problem of law enforcement under prohibition better than any other Southern city. Very little strong drink is sold in Atlanta. The law is evaded to a greater extent as to lighter drinks, but the number of saloons is limited and by reason of the prohibition of the sale of whisky, drunkenness is reduced to a minimum.

There is a fine spirit exhibited in Atlanta for law enforcement. The law is accepted as final and there is no conspiracy against it. The newspapers do not encourage its violation. This sentiment for law observance is a splendid pedestal upon which to erect a municipal edifice.

Nor has law enforcement militated against business progress. There is no greater fallacy than that a wide-open town aids growth. Morality, in community as well as individual, not only is right, but also is profitable.

Another triumph of Atlanta is in reducing the so-called social evil to a minimum. Two young men belonging to what is called the Men and Religion Forward Movement, one a lawyer, the other a business man of wealth, are largely responsible for this reform. Space was taken in the newspapers and day after day advertisements were written by the lawyer and published, urging the abolition of the restricted district.

Men of wealth, members of churches, prominent in church and public affairs, cancelled their leases and demanded possession of their premises, being used for immoral purposes.

The wealthy young business man expressed the curious doctrine that "business is a ministry and that a man should serve the world in his business." A home was provided for the women who expressed a desire to reform and more than 200 were thus taken care of. Conditions in Atlanta are now cleaner than in any other American city, it is said.

The example set by our sister city, ought to appeal to us, both from the standpoint of placing Chattanooga on an equality with its competitive city in respect to the correction of these evils and also because such reforms they might have in the race for growth and population be of tremendous worth to this community outside of any effect it might have in the race for growth and population and business.

It took two men of courage in Atlanta to do these big things—one man of courage in Chattanooga could do much; a hundred men of courage would certainly lead the way to a new era.

Surgeons to Attend Confederate Reunion

An invitation to all Confederate surgeons, assistant surgeons, hospital stewards and all sons of Confederate surgeons, to attend the annual meeting of the medical officers of the Confederate army and navy, at the Confederate reunion at Chattanooga, Tenn., May 27, 28, 29, has been issued at the request of Dr. A. A. Lyon, of Nashville, secretary of the Association of Confederate Surgeons, by Dr. Edwin D. Newton, of Atlanta, secretary pro tem.

Dr. Newton has announced that 32 volumes of "The Southern Practitioner" through the courtesy of State Librarian Mrs. T. R. R. Cobb, have been bound and are at the service of the medical fraternity for examination.

"The Southern Practitioner" is the official journal of Confederate surgeons and comprises valuable papers and reports prepared during the war.

Nearly everybody in Atlanta reads The Sunday American. YOUR advertisement in the next issue will sell goods. Try it!

HAVE YOU SORE GUMS OR LOOSE TEETH?

A prominent dentist, after years of experience, has found a home remedy that will cure Riggs' disease, bleeding, inflamed and spongy gums, and tighten loose teeth by rinsing the mouth.

Probably you have not enjoyed eating for some time. Get a bottle of STYP-STRING-ANT and that disease of the gums and teeth will be cured; therefore, aiding digestion. 50c bottle at all druggists, or parcel post, 55c in stamps. DeLamater-Lawrence Drug Company, wholesale distributors.

Girl Socialist for Trial Marriage

'Would Improve the Human Race'

She's Longfellow's Granddaughter



Two poses of Miss Delia F. Dana. When this granddaughter of the poet Longfellow marries Robert H. Hutchinson, a fellow Socialist, no set vows will be made by either. She says that marriage is a calling and should be studied, just as nursing or any other profession. "Most women are unprepared for wedlock," she says.

Miss Delia Dana Has Advanced Opinions on Matrimony, Eugenics and Evolution.

BOSTON, May 21.—Trial marriages as a means of improving the race were vigorously advocated to-day by Miss Della F. Dana, granddaughter of the poet Longfellow, and sister of Edmund Trowbridge Dana, who married Jessie Holiday, the English portrait painter with a ceremony of his own devising.

Undeterred by the fact that Edmund has been a trolley car conductor while his bride lived in England, Miss Dana is busy revising slightly the ceremony her brother wrote. She will use it herself when she weds, in June, Robert H. Hutchinson, a fellow Socialist and a post-graduate student at Harvard.

Miss Dana is certain that their marriage will not be a trial one, but as she believes that you never can tell about anything, she thinks that the trial is the only solution of the problem of why-do-men-quarrel-with-their-wives, or why's-the-husband-nagged-out-of-home-and-fireside.

The Dana family service in its latest revised and amended form is:

"I, Delia F. Dana, take you, Robert H. Hutchinson, as my lawful husband, and promise faithfully to fulfill toward you all the obligations arising from the married state, and I hope to be true comrade and helpmate; as a symbol thereof, I give you this ring."

After which HE repeats a similar formula, slipping on HER finger a gold ring in contradistinction to the silver one SHE uses.

"We shall exchange no set vows," said the poet's granddaughter, "but we shall try to live fully up to the requirements of those we do exchange. Marriage is a calling which should be studied just as one would any calling, such as nursing, for example. It is really a definite work, but usually few women are prepared for it.

Miss Dana, like some other investigators in the field, says that she sees the passing of the idle rich. She believes in socialism, she says, because she sees in it better wages and the general application of the obligation to work.

Speaker Clark Will 'Sub' for Daughter

WASHINGTON, May 21.—Speaker Champ Clark will "substitute" for his beautiful and vivacious daughter, Miss Genevieve, at the graduating exercises of her class at the Friends School here on May 23. Miss Clark was to have been one of the stars of the occasion, but an opportunity arose for her to see Europe with Mrs. George Harvey, and she accepted it. Her diplomas will be handed to her parents.

Speaker Clark will address visitors at the commencement exercises on the subject, "How the World Is Growing Better."

PIEDMONT LAKE OPEN THURSDAY TO BATHERS

Big Pool Filled With Clear, Pure Water—Fair Mermaid Will Take First Plunge.

Piedmont Lake will be opened to the public Thursday morning at 5 o'clock, President J. O. Cochran, of the Park Board, made the announcement Wednesday, all arrangements for the reopening having been completed.

Wednesday morning the high water mark was reached. It is clear, pure water, pumped direct from the city reservoir, and it lies in the lake as clear as a crystal. Through it is visible the large new concrete bottom of the inclosed swimming pool, and out beyond the fence the diver can see depths he can not reach.

One of the flock of didappers which have made a home of the lake since last summer sailed up to the fence and then dived deep after a minnow. His every movement under the water could be seen. He did not know it was his last day of dominion.

Girl to Open Season.

A fair maiden will make the first plunge of season Thursday morning. She has not been selected as yet, but the park authorities have decided that a woman must part the water first as a good omen.

Thousands will follow her this season—far more than in any season of the past. The inclosed swimming pool has been doubled in size and new diving towers have been erected. While there were only abut 100 dressing rooms last summer, 444 lockers have been provided for men this season and 100 dressing rooms for women. Police Chief Beavers has promised perfect police protection against rowdyism.

The rules governing the swimming in the lake are:

Rules for Season.

The lake will be open from 5 o'clock until sundown on week days. Sundays, from 6 to 8 o'clock in the morning; both men and women will be permitted in the lake. It will be closed until 2 p. m., and from then until sundown only men will be allowed to enter.

No swimming or boating will be permitted at night.

No private craft will be allowed on the lake.

Two-piece bathing suits must be worn, white and silk suits being prohibited.

No lounging around the lake in bathing suits will be permitted, and everyone must use the regular entrance.

$5,000 Offered for Best American Opera

PHILADELPHIA, May 21.—A prize of $5,000 is offered for the best American opera by a resident American composer in an announcement of operatic plans for next season to-day by Cleofonte Campanini, successor of Andreas Dippel as manager of the Chicago Grand Opera Company. The company reserves the right to produce the prize-winning opera in Chicago, Philadelphia and other cities.

Opera is to be given by the company in English, French, German and Italian. Several new works will be attempted, among them "Colonel Chabert" in German, the latest success in Germany. One of the innovations will be Sunday night opera in English at popular prices.

Riggs Disease

If your teeth are loose and sensitive, and the gums receding and bleeding, you have Riggs Disease, and are in danger of losing all your teeth.

Use Call's Anti-Riggs, and it will give quick relief and a complete cure. It is a pleasant and economical treatment, used and recommended by leading ministers, lawyers and theatrical people who appreciate the need of perfect teeth. Get a 50c bottle of Call's Anti-Riggs from Jacobs' Pharmacy, with their guarantee to refund the money if it fails to do all that is claimed for it. It is invaluable in relieving sore mouth due to plate pressure. Circular free. CALL'S ANTI-RIGGS CO., 23 Williams Street, Elmira, N. Y.

Here's the Prize List in Great Story Contest

Prizes aggregating $250 are offered by The Atlanta Georgian for the best solution of the great serial novel, "The Triple Tie," now running in The Georgian, as follows:

First Prize - -	*$100*
Second Prize -	*50*
Third Prize - -	*25*
Fourth Prize - -	*15*
12 other prizes, each,	*5*

"The Triple Tie" will be run in generous daily installments until June 29, when the final chapter will be published. Synopsis of the last installment is now in the hands of Mr. T. J. Peeples, cashier of the American National Bank.

It will be held by him in a sealed envelope until a committee of three Atlanta citizens not connected in any way with The Georgian may select the winners of the prizes.

Paterson Asked to Drive Out Haywood

PATERSON, N. J., May 21.—A demand that William Haywood, Elizabeth Gurley Flynn, Carlo Tresca and other agitators of the Industrial Workers of the World, who are leading the Paterson silk mill strike, be driven from the city was made to-day to the authorities by the by the citizens committee.

So crowded has the jail here become with strikers arrested that the county and municipal officers to-day began taking the overflow to Newark.

Barred from speaking in Paterson, strike leaders again are threatening to call out street car, power and electric light employees on a sympathetic strike.

Barnes Called Bar To Reunion of G. O. P.

WASHINGTON, May 21.—Progressive members of Congress were inclined to take kindly to-day to the suggestion that the readjustment of the basis of representation in national conventions be left to the Republican National Committee instead of calling a national convention to make this change.

Several Middle West Progressive Congressmen declared that if William Barnes, Jr., of Albany, N. Y., would resign from the national committee it would aid as much as any other possible factor in bringing the Progressive and standpat factions together.

CAN YOU SOLVE AN ABSORBING MYSTERY?

Serial Running in The Georgian Offers Opportunity for Pleasant and Profitable Amusement.

Do you like to write?

Have you the ability to solve great mysteries?

If you have, don't miss reading "The Triple Tie," the absorbing serial which is now running in The Georgian, with its fascinating heroine, a thrilling baseball romance, and mysteries galore. For before the end of the story is printed, readers of The Georgian will be given the greatest opportunity to solve a mystery and win a prize that has been offered to Atlanta newspaper readers.

The story of "The Triple Tie," the scenes of which are laid in Atlanta, will run in The Georgian in serial form until June 29, detailing the adventures in love and baseball of Gordon Kelly, as clean, live, redblooded likable a young American as can be found in Atlanta. There is a girl, a heroine whose charm will endear you to her from the start, and there will be mysterious thrilling situations that will arouse your enthusiasm and invoke your best efforts in their solution.

And right at the most critical point in the story, at one of the most mysterious and dramatic situations ever conceived by an author, the story will stop. The readers of the story will then be asked to supply conclusions to the novel. The contest is in no way a guessing contest. It will be a test of the literary and analytical ability of the readers of the Georgian, to evolve a logical conclusion to that portion of the story that has gone before.

Adequate prizes are offered for the best conclusions to the story, the awards to be based on originality, literary value and clearness. The person who sends in the best solution will receive a check for $100, the next best $50, the next $25, the next $15, and the next twelve will be given a prize of $5 each.

In order to present a logical conclusion and win one of the prizes, it will be necessary to follow the story closely and become familiar with each character. All letters should be addressed to "The Mystery Editor," care The Georgian.

Nearly everybody in Atlanta reads The Sunday American. YOUR advertisement in the next issue will sell goods. Try it!

White City Park Now Open

Fight to Death With Knives Over Woman

JOLIET, ILL., May 21.—Sam Conta and Ruffo Greggo are dead to-day as the result of a midnight knife duel over a woman they both had loved in Italy.

The men were rivals in Palermo, Italy. They declared when they left their native country that neither would get the woman, except over the body of the other. Yesterday the woman came to Joliet to marry Greggo.

The duel to death was fought under an electric light at a street corner.

RIOTS OVER MILITARY.

PARIS, May 21.—Serious rioting was reported from various quarters to-day over the new military law which recently went into effect. The new law carried reforms obnoxious to the troops. All the mutinous soldiers who recently took part in an uprising at Toulon will be sent to the French penal colony in Africa.

Says He Found His Wife and Man Drunk

Robert S. Franks filed a petition for divorce from his wife, Mrs. Ella A. Franks, Tuesday, alleging that when he went home to 80 West Cain Street, on the night of November 20, 1911, he found her in the company of John Collier and that both were intoxicated.

He said Collier was a cripple; that he refused to leave, so he called the police. He said he had not lived with his wife since.

COURT APPROVES EXCHANGE OF INSURANCE SECURITIES

ROME, GA., May 21.—Through a decision rendered this week by Judge Moses Wright, $475,000 worth of income certificates held by the Rome Insurance Company shareholders will be exchanged for $30,000 worth of capital stock in the Cherokee Life Insurance Company. There was no opposition to the exchange and it will be effected as soon as possible.

Give Proper Care to the Hair and You will never Need a Wig.

HERPICIDE



The man who wears a toupee does not like it, but has the courage of his convictions.

Nature never intended that the top of the head should be left entirely without protection. A bald head is very susceptible to contraction of colds and neuralgia. Wearing an artificial top piece counteracts this tendency, and, aside from the improvement in the personal appearance, is amply justified.

How much better it would have been had the man, now chronically bald and wearing a toupee, but realized earlier in life the approaching danger and devoted a little regular attention to his hair, which would have saved it.

There is a remedy which will absolutely prevent baldness. Loss of hair in nine cases out of ten is unnecessary, being due to dandruff and the germ that causes it. This germ must be destroyed and the accumulations of dandruff checked. Then the hair will not fall out, but instead will grow naturally and luxuriantly.

Newbro's Herpicide is the remedy, regular applications of which oftimes produces the most gratifying results. It has long been known as the "original remedy that kills the dandruff germ" and is absolutely dependable.

Newbro's Herpicide in 50c and $1.00 sizes is sold by all dealers who guarantee it to do all that is claimed. If you are not satisfied your money will be refunded.

Herpicide applications may always be obtained at the better barber shops and hair dressing parlors.

Any one desiring to try Newbro's Herpicide before purchasing a large bottle will receive a nice sample and booklet by sending 10c in postage or silver to The Herpicide Co., Dept. R., Detroit, Mich.

Jacobs' Pharmacy, special agents.

PLATES Made and Delivered Same Day



DR. E. G. GRIFFIN'S

GATE CITY DENTAL ROOMS

24½ Whitehall Street

(Over Brown & Allen's)

Gold Crowns $4—Bridge Work $4

All Work Guaranteed

Hours 8-6 Phone M. 1708 Sundays 9-1

$5.00 CASH

AND $1.00 PER WEEK

Buys a large lot in ORMEWOOD HEIGHTS, a short distance from Grant Park.

PRICES $100.00 TO $400.00

BELOW we publish a true story, written by a purchaser of lot in adjoining subdivision. What others have done, you can do. Will you?

"I CAME FROM THE COUNTRY WITH TWENTY DOLLARS"

Editor The Georgian:

Dear Sir—Have just received The Georgian and read your home owners' contest plan. It struck me so forcibly that I did not wait to look over the paper, but got on the job.

On December 1, 1906, we landed in Atlanta with two or three months provisions (came from the country) and not more than $20 in money. Went to work for $10 per week, but was raised soon. That first year was a blue one. Sickness of family was followed by a spell of typhoid fever by myself, so I closed the year $40 behind where I began. By April 15, 1908, this was cleared up. Then the greatest trouble that confronted me was those monthly rent receipts, with the $13 on the corners. They looked mighty unlucky to me. About that time a real estate firm advertised very extensively some lots of a subdivision which they had made at $200 per lot—$2 down and $2 per week. I went and looked at them at once and offered $4 cash and $3 per week for two lots, which they accepted. Getting a brother to go my security, I managed to borrow $300 with that brother's aid. I hulled in three rooms and moved in. Then work began in earnest; by sunlight and lamplight I was at it (having some knowledge of carpenter work). In one year's time I had them finished, and lots were half paid for.

Being crowded in so small a house and it not in keeping with the community, I wasn't content to stop there. So I went back to this real estate firm and asked them to loan me $200 to build more house. They treated me as nice as they did in the first trade. So I went to work and built three more rooms, which gives me a house of six rooms now finished.

Work was practically all done by myself at odd times. And I have a home worth $2,500, and what I owe will not exceed $200.

But it took work, work, work!

Atlanta, Ga., Dec. 4, 1910. C. E. G.

Call and get plat, or, better still, let us show you

THOMSON & LYNES

20 WALTON STREET Phone Ivy 718

SITUATIONS WANTED—FEMALE.

HATS MADE, trimmed; children's hats; also old hats remodeled; prices reasonable; satisfaction guaranteed. Mrs. Walker, Summit-av. Phone

SITUATIONS WANTED—FEMALE.

WANTED—Position by stenographer from a leading business college; some experience in office work. Address F., care Georgian.

SITUATIONS WANTED—MALE.

HELP those who are out of a position or desire a better one. The n prints wa ds of not mor

DR. THOMPSON IS LAUDED FOR HIS LONG SERVICE

Assembly Applauds Him as He Makes Denial of Exceeding His Authority.

Continued From Page 1.

his long years of service was extended.

"We have been charged with malfeasance in office and usurpation of authority," said Dr. Thompson, his voice trembling with emotion. "I thank God we have been given a clean bill of health.

Doing as We Were Told."

"Do not again subject us to such unfounded rumors which were circulated for months before the Assembly had a chance at them. We know we are doing new things. But you told us to do them. We are going to serve you. Tell us what you wish us to do.

"We know we are on uncharted seas. We will go in whatever direction you desire. There is just one thing we will not do—we will not back up. We have not usurped any authority. Everything we have done has been done with Presbyterial authority."

J. Ernest McAfee, social secretary of the Board of Home Missions, denied that the board had usurped the authority of the Presbytery.

"The reports that the board has taken the authority of the Presbytery is entirely unfounded," declared Secretary McAfee. "On the contrary, the Presbytery has more authority on these questions than it ever had before. It is unfair to think that a board could labor for years without some mistakes. Take this into consideration when you make your decision."

Praise Given Board.

The Board of Home Missions was warmly praised and defended by Dr. Maitland Alexander, of Pittsburgh, who submitted the report of the standing committee on Home Missions.

"If there is anything in the work of the Board of Home Missions to be changed," he said, "let us change it at once and stop the criticism. Why not keep our mouths closed and change those conditions which some of the Assembly think are wrong."

Dr. Alexander called attention to the fact that contributions in 1912 were $71,289.79 less than in 1911, due largely, he said to the loss of confidence because of the widespread criticism.

The main charge against the board is that it exceeded its authority in appointing four field secretaries to have supervision of the mission work being done by the church throughout the country, and that the board had been extravagant in its administrative expenditures.

The Assembly already had found that the charges were baseless, but the executive commission reported that certain changes should be made in respect to the bureau of church and country life, which has been in charge of the Rev. Warren H. Wilson, and other departments of the Home Mission Board.

Dr. Alexander asked for a renewed support for the board. He declared that the policy had been misunderstood, and that the general body of Presbyterians did not appreciate the conditions under which the board was compelled to work.

Order Evangelistic Appeals.

On the recommendation of Dr. Mark A. Matthews, of the committee on bills and overtures, a resolution was adopted making it obligatory upon the ministers of the church to issue an evangelistic appeal either during or immediately following each sermon. The resolution was fought by the Rev. C. A. R. Janvier, of Philadelphia, who thought that such a pressure should not be brought to bear upon the minister.

"No one is more in favor of evangelistic work than I am," said Dr. Janvier, "but I think it inadvisable to make a ruling that will be honored more in the breach than in the observance."

The American Bible Society lost in its effort to be placed on the budget of the assembly. A motion was made to amend the report of the committee on bills and overtures by placing the society on the budget, but it lost by a decisive vote.

The practice of Chinese youths of coming to this country in the guise of students and then becoming laborers was called to the attention of the assembly by the recommendation that all Presbyterian colleges aid the Government by filing statements of all Chinese students who are enrolled, together with the time when these students leave and where they go.

Kansas City Is Awarded Next Southern Assembly.

The next General Assembly of the Presbyterian Church of the United States will convene in Kansas City, Mo.

This decision was made just before the close of the morning session of the Southern Assembly Wednesday. The selection of Kansas City was made without difficulty. The invitation was extended by Judge William H. Wallace, of the Missouri city.

Other Towns Open Doors.

Other invitations included one from Waco, Texas, extended by Dr. D. H. Davis; from Newport News, Va., by Dr. E. T. Wellford, and from Rock Hill, S. C.

Kansas City won by a vote of 103, with Waco polling 31 votes; Newport News, 26, and Rock Hill, 9. After voting the motion was made and carried that the vote be unanimous for Kansas City.

Eloquent addresses attended the extending of the invitations from the four cities. Judge Wallace, in his speech, declared that Kansas City was in the hands of the devil.

Says Assembly Is Needed.

"Our people in Kansas City are losing respect for the church," Dr. Wallace said. "Saloons, once closed on Sunday, are now flung wide open on the Sabbath. The next Assembly is needed. It will do our city a great amount of good."

The first item of business of special interest to the Assembly of the Southern Church Wednesday morning was the presentation of the bills and overtures report.

The item of this report that created the basis of discussion was with reference to Romanism. The recommendation of the committee that the resolutions on Romanism by the Louisville Assembly of 1911 be adopted by this Assembly, was laid on the table. This action taken by the Assembly is expressive of the opinion that the method of attack is not the desirable method in dealing with Romanism.

Change Form of Election.

Another special item of this report was with reference to the election of field secretaries and other secretaries. The report recommending that the power of electing secretaries be restored to the General Assembly was adopted. An amendment to the report, to the effect that the executive committee be given the power to nominate these secretaries was adopted also.

The time of the day having arrived, at 11 o'clock nominations were made of the place of meeting of the Assembly of 1914. The first nomination was Newport News, Va., Rev. T. E. Welford, of that city, making the nomination.

The interest of every delegate has been aroused by the bitter charges made against the operations of the Federal Council of the Churches of Christ in America, which drew forth earnest pleas from many of the commissioners that the Southern Church withdraw from the council.

Thirty denominations are represented in the council and specific charges against their work are the social service regime outlined by the council, and that it is going beyond the scope of the church, in that it is dealing in things politic.

Attacks on the council were precipitated by the filing of the report of the committee on foreign correspondence, of which Dr. Thornton Whaling, president of Columbia Seminary, is chairman. This drew forth a minority report by Dr. T. M. Lowry, of Memphis, and Rev. R. M. Hall, of Galveston.

Whaling for Remaining.

The report of Dr. Whaling admitted there were many things about the Federal Council which did not meet with the requirements of the Southern Presbyterian Church. In the interest of a further spread of Christianity, however, Dr. Whaling recommended that the Southern Church remain in the council.

"I do not approve of the social service program which the council is adopting, but for the sake of unity and good fellowship I strongly recommend that we remain in the council," he said. "I do not believe in building a high wall around ourselves, but rather think we should participate in the work of upbuilding the Christian churches in America."

Dr. Lowry and Dr. Hall were bitter in their charges against the council.

"The social service program of the council is not in accord with the sentiment of the Southern Presbyterian Church," said Dr. Lowry. "But the greatest reason that I can see as to why the Southern Presbyterian Church should withdraw from the council is that political headquarters are to be established by it in Washington. An effort is being made to make the church a political power. It is a step away from Christian teachings; it is beyond our scope as workers for the advancement of Christianity."

Dr. Hall, while not a commissioner, was called upon by reason of his connection with the council. He was a delegate to the council convention in Chicago last year, and his remarks were a reiteration of the bitter charges made by Dr. Lowry.

Cites Political Move.

Dr. Hall charged that the council entered politics when it sent a committee to Washington to urge the President to recognize China as a republic. He declared that the actions of the council reflected on the Christian sincerity and religious spirit of the churches it represented.

The brief statement of belief caused a long discussion, though it was finally adopted by a vote of 119 to 64.

Dr. James I. Vance, of Nashville, chairman of the committee which submitted the statement last week, made another strong address recommending its adoption. Many short talks followed his, and a few minor changes were made in the wording.

United Assembly Meets In Newcastle, Pa., in 1914.

After an hour's lively debate, in which the Rev. John A. Henderson, of Ohio, charged Moderator Robert M. Russell with springing a "chestnut" in the line of speeches on the Assembly, Newcastle, Pa., Wednesday was chosen as the 1914 meeting place of the General Assembly of the United Presbyterian Church. Newcastle won over Xenia, Ohio, and Monmouth, Ill. Only one ballot was necessary, the vote being as follows: Newcastle, 135; Monmouth, 59, and Xenia, 35.

An incident that brought forth considerable laughter occurred as Moderator Russell announced the result of the ballot. As he declared that "Newcastle wins" the fire bell in the engine house next door to the Central Presbyterian Church clanged sharply several times.

All three of the cities that contested for the next meeting had valiant champions. Moderator Russell spoke in favor of Newcastle, detailing the advantages of the Pennsylvania city. Dr. John A. Henderson spoke for Xenia, and C. A. Hogue, a business man of Monmouth, spoke for that city.

White City Park Now Open

LEADING FIGURES IN UNION SEMINARY FIGHT IN THE NORTHERN ASSEMBLY



Hon. Harry K. Jessup, at left, and Dr. C. A. Janvier, prominent figures in the Union Seminary fight in Northern Presbyterian Assembly.

NEW U. S. DANCES ALARM SOCIETY IN ENGLAND

Special Cable to The Atlanta Georgian.

LONDON, May 21.—Exclusive English society is becoming violently agitated over the invasion of such American dances as the "turkey trot," "tango," "bunny hug" and "Boston."

A number of letters were published to-day in the press commenting upon a recent protest against the dances, written by a peeress.

Although, for the most part, the dances are condemned as degrading the ball room, the new movements have found a few supporters among the "fast set."

Alice, Countess of Strafford, in commenting upon the dances, says:

"The so-called dances can only be compared to the wild abandon and immoral frenzies of the ancient Bacchantic revels, although the modern versions are devoid of grace. If the movements of these new 'dances' were traced to their origin, it would be found that they owed it to the fanatical revels of the negro tribes. They have since those days developed in America in an atmosphere distinctly impure."

Soda crackers are more nutritive than any other flour food. Uneeda Biscuit are the perfect soda crackers.

Though the cost is but five cents, Uneeda Biscuit are too good, too nourishing, too crisp, to be bought merely as an economy.

Buy them because of their freshness—because of their crispness—because of their goodness—because of their nourishment.

Always 5 cents. Always fresh, crisp and clean.

NATIONAL BISCUIT COMPANY

Many Jewelry Novelties for Graduating Gifts.

M. RICH & BROS. CO.

Charming Ratine Dresses Made to Retail for $20 to $30 Are Here at $11.95

In return for past business done and future business expected, this manufacturer turns over his reserve stock of fine ratine dresses to us greatly under price. Just 27 in all—representing some seven or eight different styles.

Developed in the smart ratine in white, pink, blue, tan and black. Solid colors; a few fancies. Not one of these dresses is worth less than $20; some are worth $25; a few $30. Choice to-morrow $11.95.



$15 Ratine Suits Summer suits of ratine or eponge. Neat cutaway models; plainly tailored skirts. White, pink or grey. **$7.85**

$6.50 Norfolk Coats Smart Norfolk coats for misses and women. Made of soft English flannel in golf red or Dutch blue. All sizes to 36. **$4.95**

$25 to $35 New Spring Suits Charming new suits just in from New York. Beautiful Bedford cords, in solid colors and white with black or colored stripes, striped ratines and solid color serges. The majority of these suits are worth $30 to $35. Also included are suits from our own stock that were formerly marked $23.50 and $25. Of the new suits there are thirty-four; of our own thirty-seven. Choice of the seventy-one suits for $12.85. **$12.85**

(Ready-to-Wear, Second Floor)



Folding Card Tables $2.50

This card table is in the regulation size with 30x30-inch top. Folds compactly and easily; when erect it stands firm and rigid. Neatly covered with green imitation leather top. In the February Furniture Sale we sold over 200 of these card tables at $2.50—we're glad to have them again at that price.

(Furniture, Fourth Floor)

$1.25 Gowns 69c

Real $1.25 nainsook gowns, simple slip-over styles, but the quality of every stitch and material is beyond reproach. Short sleeves, linen lace finished. Embroidery insertion yoke, linen lace finished. This is a fair $1.25 gown, new, fresh and attractive. Offered as a very special value in the May Muslinwear Sale at 69c.

In the same lot are a few initialed $1.25 and $1.50 gowns at 69c. Not all initials.

(Gowns, Second Floor, Rear)

Hair Goods Sale

"Paristyle" Hair Goods, guaranteed sanitary qualities, in about all shades save grey.

$10.00 Switches $7.95.
$7.50 Switches $5.95.
$6.00 Switches $4.95.
$5.00 Switches $3.95.
$4.00 Switches $2.95.
$3.50 Switches $2.65.

$2 Switches at $1

20-in. switches of fine wavy hair. Full plump weight, all shades save grey.

(Hair Goods and Beauty Parlor, Second Floor)

Clearaway of Fine Laces *Formerly $1 to $2 Yd. Now at* **43c**

—You have seen these laces here before—at three and four times the present price.

—It would be odd if you hadn't seen them, for they are the most fashionable laces of the season—black and white Chantilly laces, Lierre flouncings and bands, and shadow lace bands and edges.

As now displayed in the window you note at once that the qualities are chiefly from $1.25 to $2. In fact, the cheapest lace in the lot is 75c. Widths are 5 to 18 inches. It is your good fortune to share tomorrow at just 43c.

(Sale at 9 a. m.—Laces, Main Floor, Right)

$1 Dress Taffetas at 49c

See them in the window—soft chiffon taffetas of pure pliant silk that will drape delightfully. Beautiful qualities that retail everywhere at $1.

Choose from solid colors and two tone and changeable effects.

Colors run the gamut of the color card, save that there is no black nor white. 26 inches. Great value at 49c.

(Silk Annex, Main Floor, Left)

Towel Prices *Tumble* a Third

In the 30th Semi-Annual Sale

The 30th Semi-Annual Sale has the towels. Counters full of them; shelves and tables groan under their weight; in the stock rooms they are piled ceiling high like sacks of flour. But the May Sale prices will send them out in a hurry; for you can buy:



4 towels for the usual price of 3.
3 towels for the usual price of 2.

Linen Towels

Best qualities of Irish and German linens. Variously plain, hemstitched and embroidered. All sizes.

25c; values 35c and 39c.
49c; values 65c to 85c.
69c; values $1 and $1.25.
98c; values $1.50 to $2.

Bath Towels

Best domestic and imported grades. Big thirsty fellows, firm and absorbent to rub you dry in a twinkling.

25c; value 35c.
39c; value 50c.
49c; value 75c.
69c; value $1.

(Linens, Main Floor, Left)

M. RICH & BROS. CO. M. RICH & BROS. CO.

TO WOMEN

THOSE HEADACHES

If accompanied with backache, dragging-down pain, do not have to be. Nature never intended that women should suffer in this manner.

Dr. Pierce's

FAVORITE PRESCRIPTION

For forty years has proved wonderfully efficient as a remedy for woman's peculiar weaknesses and derangements.

Your Druggist has it in Stock

Good Teeth



Good Health

BOOKLOVER CONTESTANTS.—Order LUCKEE TIPS on Booklovers' Contest. This list of probable answers contained every one of the 77 correct titles in the contest just closed in Louisville. It is gotten up by a man of fifteen years' experience in the book business, who has the assistance of half a dozen prize winners. LUCKEE TIPS have proven the best list sold on like contests all over the country.

Price 60c for complete list; first section now ready for mailing out. Order to-day. You will need help to win a prize and this is the best help available.

BENJAMIN A. LUCKEE, Box 23, Nashville, Tenn.

J. Wylie Smith's Own Story

Stirring Episodes in Long Flight

Career in Mexican Army Thrilling

This is the third installment of the story of J. Wylie Smith, the refugee president of the defunct Commercial Loan and Discount Company, who, after evading extradition during two years of service in the insurrecto army of General Orozco, in Mexico, returned to Atlanta to stand trial because he is dying with tuberculosis—a phantom of his former self.

By J. WYLIE SMITH.

(Continued from Yesterday.)

Events moved rapidly after that. Orozco resigned as commander of the Federal forces in Chihuahua on March 1, just as Rojas had told me he would. He loafed around Chihuahua until Saturday, shaking hands with his friends like a politician at the gathering of a convention. He seemed very peaceful and only a few of us knew what was going to happen.

Saturday Orozco came to the prison and demanded of the warden that he release the 75 revolutionary leaders. The warden refused. Orozco returned to his old regiment and standing in front of the line declared:

"I am the leader of a new revolution. I promise you good treatment if you will follow me. If you don't there will be a fight. All who want to follow me step two paces forward."

The regiment moved forward as one man.

Orozco's first act was to rout a detachment of his old army under Pancho Villa, whom he had purposely isolated. Villa was loyal to the Government.

Given Pardon and Troop.

Rojas and Mendoza joined Orozco. The Goverror of Chihuahua had fled to El Paso. Before men with the magnetism of most of the revolution leaders the ordinary officials had no chance. The fighters all followed the men of magnetism.

Orozco took the Governor's chair and wrote out pardons for the 75 revolution leaders. Rojas was given a larger command. On Tuesday a release came for me.

"You can join the troops or not, just as you like," said Rojas.

"I'll join," I replied. I felt that it was my only chance to escape my pursuers, but what prompted me most was the spirit of adventure. And I tell you I didn't fail to find excitement. I was given command of a company of 87 cavalrymen. Mendoza, my colonel, said to me:

"You've got an awfully tough set to deal with. The reason the place is vacant is that no one has been able to get along with that crew."

They were a motley crew, indeed. All cow punchers, they were made up of Mexican peons, Yaqui Indians and half-breeds.

"Men," I cried, as I surveyed that hellish band of dark, scowling faces—I had learned to speak Spanish in prison, it being very easy to learn, as no letter has more than one sound—"I want to be your friend as well as leader."

I did not speak long, but they cheered me.

That night about 15 of them got beastly drunk. They raised a rough house right, except as they were outdoors they raised it with the firmament. I did not imprison them, as was the custom, but had them wrapped in their blankets.

When they awoke the next morning, free, I was their hero. They cheered me as "El Capitan Americano," and within a week any man in the bunch was ready to die for me.

Orozco ordered us south to Jimenez to meet General Salazar with the main army, about 4,500 men. There were 825 in our regiment. We started and soon the battle cry was: "On to Mexico City."

I had two friends whose affection was the most remarkable of any I have ever known. One was my dog, strapped onto my saddle blanket. The other was my first corporal, Pedro Rodriguez, an attendant whose faithfulness a king might envy.

Dog Saves His Life.

While lying resting on the ground, my dog, always near me, gave that same gruff bark with which he had greeted me at our first meeting. I had learned that that bark meant danger. Turning, I saw a huge rattlesnake, coiled ready to strike. I jumped up just in time to save myself.

Pedro was as big and strong and active as a gorilla, thank God, else I would not be here to-day to tell my story.

We reached Jiminez before General Salazar arrived. The fortifications were held by a number about equal to our regiment. Our ambitious leaders decided to charge the place at dawn the next day. Now comes a part I hate to tell. It sounds too much like bragging and boasting.

We had made our charge and been fighting fiercely for several hours. We were inside the cuartel (barracks) and too close to each other to reload.

Fought Like Wild Beasts.

It was the most savage fighting one could imagine. Men were striking each other over the heads with the butts of their guns, slashing in every direction with their sabers and blindly sticking at any form before them with their bayonets. The firing had almost ceased, but the shrieks and yells dinned my ears like the gloating of devils over death.

I had not been in the thickest of the fighting. Standing at the right of my company I was ordered to charge at full speed to the relief of a regiment that was about to be overcome.

We plunged forward with the zeal of maniacs. And as I ran shouting for my men to follow I gained a lead of about 30 feet on them. When just about to slow up one of my feet became entangled in a vine and I fell headforemost. Rising on my knees I could get no further. Five federals arose from an entrenchment with machetes (bayonets) drawn and I knew my time had come. Out of ammunition, I had thrown away my pistol and my gun.

I shut my eyes and buried my face in my hands. I felt rather than saw a dark shadow sweep over me. I waited—it seemed ages—to be struck dead and when I could bear the anxiety no longer I raised my head and opened my eyes.

It was Pedro who had swept over me. Pedro had come to my rescue. Standing on the edge of the entrenchment, his giant arms extended over my head grasping a gun barrel he was pounding away on the five federals. In less time than it takes to tell it he had knocked them all insensible.

Before he could turn to see me I heard that warning little bark of my dog. I had forgotten him, I thought he had been lost in the battle. Jumping to my feet as quickly as I could I confronted another federal, crouching and aiming his gun at Pedro just as Pedro was making a giant swing at the fifth federal.

All I had was my saber. I realized that if I struck down the gun of the federal it would merely ward off the blow and my end would come next. Still bending over I drew my sword and slashed at the under side of his arm with all my force.

The barrel of the gun swayed toward the ground and the discharge only kicked dust at Pedro's legs. Pedro, wheeling, took in the situation at a glance. Another of his famous swings landed the butt of his gun on the head of the federal. It smashed like an egg shell, the blood and brains splashing in my face.

Reported Killed in Battle.

The fighting raged on, lasting eight hours altogether. But Pedro's valiant work had saved the day. It was easy to see that we were going to win. We let them flee without pursuit and went into camp. That seemed foolish military tactics to me but it was impossible to get the Mexicans out after night and all they seemed to care for was to dislodge the enemy.

The federals reported me killed in that battle. The news reached Atlanta. I thought it just as well.

I was promoted to the rank of major and transferred to the infantry.

General Salazar joined us next day and we resumed our march to Mexico City. At Escalon we learned that the federals were strongly entrenched and waiting for us.

They had entrenched themselves on a mountain side in the eastern side of the Conchas River. About 8,000 strong under General Victoriana Huerta, now provisional President of Mexico, and General Trucy Albert. They had good artillery, but we had but one cannon and a few old machine guns.

Fought for Three Days.

We took a position on the opposite side of the river. We fought for three days there. It was more like an American battle than any I have ever heard of in Mexico. At the end of the third day the federals took to flight. Out of about 12,000 men engaged 600 were killed and 1,300 wounded. Again we let them go.

I saw little hard military service after that but soon afterwards the most humorous and effective ruse in military history was worked on us.

In Chihuahua there are three towns that form a triangle. At Torreon General Tellez was stationed with 15,000 federals. At Conejos General Salazar had 5,000 rebels. At Mopemi there was a small detachment of federals holding a fortification.

(Continued in To-morrow's Georgian.)

Southerner Heads Sons of Revolution

CHICAGO, May 21.—The following officers were elected by the National Society of the Sons of the American Revolution:

President general, Rogers Clark Ballard, Thurston, Ky.; vice presidents general, W. W. Kirby, Colorado; Laverne Noyes, Illinois; Wallace McCamant, Oregon; Rear Admiral George W. Baird, United States Navy, retired, Washington, D. C., and James D. Baxter, Portland, Me.; secretary general and register general, A. Howard Clark, of the Smithsonian Institute, Washington, D. C.; treasurer general, John H. Burroughs, New York; historian general, David L. Pierson, East Orange, N. J.; chaplain general, the Rev. Wm. F. Whitaker, New Jersey.

No Billboard Ads for Fritzi Scheff

NEW YORK, May 21.—Fritzi Scheff, who will begin a revival of "Mlle. Modiste" next week has followed the example of Richard Mansfield and come out against the billboard as a means of advertising herself.

"Richard Mansfield recognized the lack of dignity in the billboard," said Miss Scheff. "I will not have my picture mutilated by boys any longer. The other day I saw a picture of Madame Bernhardt that had been added to by youngsters. That settled the matter for me.

$160,000,000 Patent Remedies Used in '11

WASHINGTON, May 21.—That nearly $160,000,000 worth of patent remedies were consumed by the people of this country during 1911 was the assertion of Frank J. Cheney, of Toledo, Ohio, president of the proprietary Association of America who delivered the opening address to-day to the 300 delegates assembled in convention at the New Willard.

He said that no matter what the price, if patent medicines afforded relief for the patient's suffering, they were worth the money.

Vice President, Too, A Precedent Breaker

WASHINGTON, May 21.—Vice President Marshall made his debut as a precedent breaker yesterday.

A flood of bills and resolutions was offered shortly after the Senate convened, and Vice President Marshall, ignoring the clerk, proceeded to read the measures himself.

This is the first time within the memory of the oldest newspaper correspondent that the President of the Senate has acted as his own clerk.

The Sunday American goes everywhere all over the South. If you have anything to sell The Sunday American is "The Market Place of the South." The Sunday American is the best advertising medium.

EVELYN THAW TO BEGIN LIFE ALL OVER AGAIN

Convinced Only Way to Escape Ruin Is To Be Reborn—Denies Stories of Misconduct.

Special Cable to The Atlanta Georgian.

LONDON, May 21.—Evelyn Thaw, wife of Harry K. Thaw, who is going back to the stage here, is going to begin life all over again.

In a most remarkable interview published in The Sketch, she declares she has been making a study of the lives of women who had figured in such tragedies as the Thaw trial and she became convinced she would have to be born again to escape utter ruin and degredation.

According to The Sketch, Mrs. Thaw says:

"I found that of all those women who had gone out some sank from sheer humiliation and some found snatches of happiness in some excess—some drank, some took drugs, but they all went down, down, down. That was the lesson I learned from reading about these trials, and after learning I said:

No Bad Habits.

"'Evelyn Thaw, there must be another way,' and what all these women did I determined not to do. I have no bad habits. I have no habits which have a weakening tendency on my will. I wanted to know all that was worst. And the woman who can say 'I know the worst' has her feet on the first rung of the ladder which leads upward and to happiness. I am going to begin a new career—a new life.

"I begin fair to this extent, that I am fortified with the knowledge that a pretty woman who wants work is offered love and a plain woman who wants love gets the darning."

Mrs. Thaw says the lurid stories circulated about her conduct were untrue. One young woman, she declared, lived for two weeks in Salt Lake City, Utah, painting the town red with the most scandalizing behavior and posing meanwhile as Evelyn Thaw.

Stories Are Untrue.

Upon another occasion, she said, a friend of hers heard of a story about her which was so bad she could find no words to describe it. This story also was untrue, said Mrs. Thaw, although the person who told it declared he had witnessed the incident.

"Some well-meaning persons have described me as a victim of passion, but victim is a word I loathe," said Mrs. Thaw.

Nearly everybody in Atlanta reads The Sunday American. YOUR advertisement in the next issue will sell goods. Try it!

LITTLE STORIES of the TOWN

Singing for Help Is the Very Latest.

Mrs. Newlywed is mistress of a charming new bungalow in West End. She is simply wrapped up in her little home, her baby and her young and handsome husband. Hubby is a studious chap when he isn't busy at the office making money, and when he's home of an evening nothing pleases him more than to get out a volume of his favorite author and go to it till bedtime.

Of course, when wifey feels in a talkative humor, hubby lays aside his book and converses just as animatedly as in the old courting days. But after the evening meal Mrs. Newlywed is usually kept busy putting baby to sleep so that conversation is more or less of a to-be-continued-in-our-next affair.

Mrs. Newlywed is dreadfully afraid of thunder and lightning—principally the former. As a girl, she used to run and hide her head under the mattress when a thunderstorm raged, and she hasn't gotten over the feeling that she is a perfect target for the jovial lightning's bolt.

The other evening Mrs. Newlywed had retired to the nursery to put baby to sleep. Mr. Newlywed was engrossed in one of his favorite books. A storm suddenly arose. Probably you remember how suddenly it came up. First there was a quick blast of wind. Then a whirling shower of rain. Next a vivid flash, and, following it, the rumble of thunder.

At the first sound Mrs. Newlywed became frightened. She was alone, except for baby, in the nursery. She wanted somebody to talk to; someone to fend off the lightning. So she began to sing. It was a plaintive little song, containing a C. D. Q. message for help. It was sung to the tune of "On the Trail of the Lonesome Pine," and went something like this:

"I'm so scared of the thunder and I'm all alone in this back room. Wish somebody would come back here and keep me company."

Mr. Newlywed went right on reading. He didn't hear the song; he didn't even hear the storm. His wife sang louder. No result. Then she got angry. She, too, forgot to be frightened.

"Bert," she yelled, "can't you see I'm scared to death? Why don't you come back here when I call you?"

Mr. Newlywed leaped about two feet in the air. It was the first time in an hour that he realized there was anybody else on earth but himself. He rushed back to the nursery expecting to discover a tragedy. Mrs. Newlywed's anger and fright had dissolved into tears. There was a reconciliation and Mr. Newlywed promised never, no never, to be absent when it thundered.

STRICT CENSORS FOR MOVIES HERE

Library Board, Authorized by City Council, Names Special Committee to Inspect Films.

Strict censorship of motion pictures shown in Atlanta will be inaugurated by the board of trustees of the Carnegie Library under authority of an ordinance recently passed by Council. A special committee has been appointed and Chairman Willis Everett said Wednesday he would call a meeting within a few days, when plans for visiting all the movie theaters in the city would be arranged.

The other members of the committee are George H. Boynton, chairman of the Council library committee; Harrison Jones, A. W. Tindall, of the County Juvenile Court; E. G. Everett, one of the leaders in the Boy Scout movement, and Philip Weltner, of the Prison Reform Association.

"We are not at all apprehensive of the sorts of pictures being shown in the better theaters," said Councilman Boynton, "but there has been complaint about the cheaper theaters, particularly those for the negroes.

"There is a city ordinance prohibiting the appearance of a girl under 16 years of age on the stage of any theater in the city. This law has been ignored by some motion picture-vaudeville houses. We are going to see that it is enforced.

"I believe that we should prohibit any picture being shown which has not been approved by the National Board of Censorship of New York.

"John Collier, who was reared in Atlanta, is in charge of this censorship in New York and is doing a great work. I understand that all the films shown here are sent out from New York, and it would be a simple matter to demand the approval of the National Board.

"However, we can't tell just what we will do until we have made an inspection of all the theaters in the city."

YOUR HOBBY STAMPS? HERE'S JOB FOR YOU

WASHINGTON, May 21.—Are you a philatelist? If so and are anxious to work at your profession, the United States civil service commission has a place open which pays $1,200 a year.

The duties of this position will consist of overhauling and arranging, according to countries and issues, the collection of stamps now in storage in the museum.

POLICEMAN KILLS DOG AFTER THREE ARE BITTEN

SAVANNAH, GA., May 21.—A dog which may have been suffering with rabies was killed by a policeman after having bitten Mrs. Abraham Lease and two children.

The head of the dog is now in the hands of the city bacteriologist. Mrs. Lease had her wound cauterized immediately by a physician. The dog was shot after the officer had chased it several blocks on a bicycle.

A Profitable Summer For Your Boy

The Riverside Naval Academy, in the Blue Ridge foothills, on placid Lake Warner, solves the long-vacation question. Life on the water, learning to swim, dive, man a boat, etc., under direction of a graduate naval instructor.



Expert coaching in sports of every kind. Enough serious study to overcome deficiencies or to insure advanced standing. Cadets live in floored water-proof tents or in perfectly appointed dormitories, as preferred. Magnificently equipped dining hall.

Eight weeks session begins June 26th. Charges $100. Uniforms, $20. **No extras.** For catalog, address

RIVERSIDE NAVAL ACADEMY
Box 23 Gainesville, Ga.

"Nature's Gift from the Sunny South"

DO YOU know the difference between *Cottolene* and lard? *Cottolene* is a vegetable product; lard is an animal product. *Cottolene* is made from purest and choicest cotton oil, a product of Nature.

Lard-cooked foods tend to heat the system unduly, and cause discomfort and indigestion; *Cottolene* makes food rich but never greasy, and food which any stomach can digest with ease.

Cottolene

The better class of housewives often use butter instead of lard for cooking purposes. It's a mighty expensive and needless habit. *Cottolene* is every bit as good as butter for shortening; it is better than butter for frying. And *Cottolene* costs much less than butter.

Cottolene will not burn nearly as easily as butter or lard, and with its use the strong, irritating and indigestible acids found in foods fried in animal fats are avoided.

Two-thirds of a pound of *Cottolene* will go as far as a full pound of butter or lard.

Just think these facts over and let them sink in. Then order a pail of *Cottolene* of your grocer.

Made only by
THE N. K. FAIRBANK COMPANY



Davison-Paxon-Stokes Co.

An Interesting Sale of Embroideries and Laces

$1.25 and $1.50 Embroidery Flouncings at 89c yd.

Answering Fashion's call for dainty white summer dresses leads you to these beautiful Embroidery Flouncings which you may buy to-morrow at this reduction in price. They are so pretty no bands are needed as a further trimming; 45 inches wide, only two yards required for a dress. Instead of $1.25 and $1.50, as usual, you may buy them to-morrow at 89c yd.

25c and 35c Lace Bands at 19c yd.

Pretty trimming bands of linen, cotton and Venise in the popular widths; a number of patterns to select from. They are all regular 25c and 35c Bands—priced for Thursday at 19c yard.

New Long Gloves for $1.00

The ideal Summer Glove—Chamoisette, 16-button length; white and natural; priced at $1.00 pair.

A Little Sale of Silk Hose for Women

100 pairs of $1.25 Silk Hose at 98c pair for quick selling Thursday—they have extra high-spliced heels, double hem silk garter top—black, white, pink and tan.

ALSO

A few pairs of extra good Silk Hose for special selling at 50c pair. High-spliced heel—black, white and tan.

Children's Socks in a Sale at 15c pair

White Socks with plaid tops—an assortment of colors and kinds to select from.

11c for Women's cool, gauze Summer Vests; bodice style, with tape over shoulder.

Extra size Vests—for stout women, priced at 15c each.

Davison-Paxon-Stokes Co.

GEORGIA WOMAN FIGHTING TARIFF

Mrs. W. H. Felton Declares Cotton Schedule of Underwood Bill Will Injure South.

WASHINGTON, May 21.—Mrs. W. H. Felton, of Georgia, author, lecturer and widow of a former Democratic Congressman, is here to protest against the enactment of the Underwood tariff bill. If given an opportunity, Mrs. Felton will appear before a sub-committee of the Senate Finance Committee in charge of the cotton schedule of the Underwood measure.

"I do not want to intrude," said Mrs. Felton, "but if given an opportunity I would like to tell how this bill will hurt the South and the State. I am against my Democratic people, so far as the cotton schedule of the proposed tariff law is concerned, and there are other schedules subject to criticism.

"The cotton mills have been a God-send to the South, almost from the reconstruction days. They have given employment to thousands of our people. I have lived among them, have seen the operatives at work, have known of their past and present conditions, and I am not speaking from hearsay. I am 78 years of age, my husband was a former member of the Ways and Means Committee, and all my life I have been in touch with public and political affairs. My honest judgment is that the proposed tariff bill is going to bring injury to the South. If I am afforded a chance, I would like to tell the Senate's committee how we feel about the cotton industry.

"The cotton manufacturers all through the South, in the Carolinas and in Georgia, are in a pessimistic frame of mind. They met recently at Columbus and denounced the Underwood rates.

"My prediction is that this bill will first result in the curtailment of additional investments by capitalists. Then our Southern cotton mills will begin to run on 'part time.'

"I am opposed to child labor in the obnoxious sense of the word," continued Mrs. Felton, "but there are many children in our Southern mills who are better situated and better cared for to-day than if they were running the streets or out on the farm, mingling with bad companions."

Lodge Members Help Rebuild Burned Home

Twenty-Five Men Donate Services and Put Up House in Three Weeks.

DENVER, May 21.—Oscar C. Herdner, whose house was burned three weeks ago, was able to move into its successor as the result of the efforts of the members of Pine Camp, 8063, Modern Woodmen of America.

When misfortune overtook Herdner, the members of the camp decided to replace his loss by doing the work themselves for nothing.

Accordingly, 25 workmen assembled, among them carpenters, masons, bricklayers, plasterers and painters.

They labored steadily, putting together the lumber and brick which Herdner had assembled, and at nightfall a six-room dwelling, complete in every detail, stood where there was only a foundation and the ashes of Herdner's former home.

Twisting Cyclone Hits Georgia Town

CHATTANOOGA, TENN., May 21. A twisting cyclone which came over Missionary Ridge and dipped down on Rossville, Ga., to-day unroofed a warehouse of the Park Woolen Mills, overturned ag rocery wagon standing in the street and caused the horse to run away, throwing the driver out and bruising his face.

The wind cloud then rose and disappeared to the northwest.

MAN REMEMBERS HIS NAME AFTER LAPSE OF 40 YEARS

ST. PAUL, May 21.—That the mysterious "Richard Doe," who for nearly four years has been in the Hospital for the Insane at Rochester, Minn., unable to tell his name or identity, is an intelligent man, is the statement of J. C. Swendsen and Ralph Wheelock, members of the State Board of Control, who returned from Rochester to-day.

Roe's case is to be taken up with the Navy Department in an attempt to discover the man's identity.

"I asked the man to write his name," said Mr. Swendsen, "and he put down the initials J. C. B. He also was able to write the date he left San Francisco, May 27, 1907, to return to his position in the navy at Annapolis.

"Although partly paralyzed, he is able to walk about, and, despite his inability to speak or express himself, he seems to be rational in every way and looks like an intelligent man."

The State has interested itself also in the attempt to identify the man.

HUSBAND FORCED WIFE TO WALK IN STOCKING FEET

BOSTON, May 21.—"My husband was so irritable that he made his mother-in-law and myself take off our shoes and walk about the house in our stockings when he was reading the paper," said Mrs. Alice M. Pike, of Cambridge, in the Superior Court, where her former husband, Frank Pike, was trying to have her divorce decree modified so that he might have the custody of their eleven-year-old son, Theodore. Mrs. Pike secured her divorce on the ground of confirmed habits of intoxication.

Mr. Pike testified that although his wife had divorced him on the ground of intoxication, he had never been drunk in his life.

FULLY DEVELOPED CHILD BORN, WEIGHS 7 1-4 OUNCES

MATTOON, ILL., May 21.—A baby, fully developed and weighing only 7 1-4 ounces, was born on Sunday to Mr. and Mrs. H. Russell. The child was one of twins. The other one died. This child is said by physicians to be the smallest fully developed child that ever lived after birth.

ATLANTA PHYSICIANS FEAR MACON BANKER IS DOOMED TO DEATH

Atlanta physicians believe, from such information as they have read in the newspapers, that B. Sanders Walker, of Macon, will die.

The almost unparalleled "nerve" of the man who took a bichloride of mercury tablet, mistaking it for a headache remedy, is all that has kept him alive the last week, but this will not suffice to restore him to health.

Macon physicians who treated Mr. Walker are highly praised by Atlanta members of the fraternity, who think it presumptuous to say what should or should not have been done and decline to express an opinion on the outcome of the case except with the qualification that they are not familiar with all the facts.

Transplanting Is Opposed.

Even should Walker recover, which the Atlanta physicians proclaim unreasonable, his blood and nerves might suffer from toxic poison and his lower limbs would probably be paralyzed.

Dr. J. G. Earnest, an expert on kidneys, would oppose transplanting of a new kidney if Walker has one good kidney left. He said Walker could live with one healthy kidney, whereas transplanting would entail untold risks. He said:

"Unless Mr. Walker's remaining kidney is diseased, I should not attempt to transplant another one under any circumstances. It is better to let him alone.

"To transplant a kidney from a healthy, living dog to another is a very different thing from taking a kidney from a man who has just died and transplanting it. When you take a kidney from a man who has just died you don't know what you are getting.

Can Live With One Kidney.

"If only one of Mr. Walker's kidneys is destroyed and he has a healthy kidney left, he can live without the other one. I know this is true because we frequently take out one kidney.

Dr. W. B. Summerall, who, as superintendent of the Grady Hospital, perhaps has had more experience with bichloride of mercury in the human system than any other Atlanta physician, discussed the Walker case with great reserve. He prefaced his remarks with the statement that he had the utmost confidence in Mr. Walker's personal physicians and was answering questions only from a hypothetical standpoint.

"All prognocis would be merely the expression of an individual opinion," said Dr. Summerall. "I can only say that if one of Mr. Walker's kidneys recovers its full normal functions permanently, it is possible for him to live. Still, his chances are almost nil.

Admits Nerve Might Aid.

"It seems unreasonable, when the poison has been systematically disseminated, for one kidney to be so seriously affected as to be totally destroyed and yet for the other to survive and attain its normal functions. Speaking from a hypothetical standpoint only, I should say Mr. Walker's condition is decidedly precarious."

"Will his tremendous vitality, his 'nerve,' work in his favor?" Dr. Summerall was asked.

"Such determination helps wonderfully," was the reply. "It seems that such determination sometimes actually strengthens the nerve cells themselves."

Dr. Summerall also pointed out that bichloride of mercury was a systemic poison, and that even if one of Walker's kidneys recovered its functions, uremic poisoning might afterward set in or he might be paralyzed, or might die eventually from systemic poisoning.

Thinks Death Is Certain.

Dr. Louis C. Rouglin said he believed Walker would die, but added that no Atlanta physician could make a positive statement upon this particular case, as it would require personal knowledge of the patient.

"From what I have read," he said, "the fact that Walker is still alive today should be a great credit to his physicians, because ordinarily the man would have been dead."

Dr. Rouglin expressed great admiration for Mr. Walker's vitality and will power, but said now the poison had so acted that he was mostly in a comatose condition, where his wonderful "nerve" could help him no longer. He emphasized that bichloride of mercury is a systemic poison, changing the blood and affecting the nerves, and that even should Walker's life be saved he would probably be paralyzed.

Some of the poison undoubtedly was absorbed and had its deleterious systemic effect, promising to finally nullify the operations of the kidney, the filter of the human body.

Rich Planter, Ill, Commits Suicide

MONTGOMERY, ALA., May 21.—John I. Forniss, a prominent and wealthy planter owning 12,000 acres of rich farming lands, most of it in Montgomery County, committed suicide in the bath room of his suite at the Exchange Hotel here some time during last night, sending a bullet through his brain. The body was found in a pool of blood to-day when the hotel maid went in his room to serve him his usual morning cup of coffee. A pistol was tightly clutched in his right hand.

The Coroner in his investigation found two notes in the room, addressed by the dead man to his wife, one pertaining to business matters and one telling why he committed the deed. Ill health was given as the cause. His wife was occupying an adjoining room, but did not hear the shot.

Presbyterians Refuse Catholic Baptismal

Baptism by a Catholic priest is invalid for a member of the Southern Presbyterian Church, and an applicant who has been so baptized must go through the Presbyterian form of baptism before being recognized as a Presbyterian.

This is the ruling made by the General Assembly in 1884 and from which deliverance it has declined to rescind. Overture No. 26 from the Presbytery of Upper Missouri requests that the deliverance be rescinded and that such an applicant also be required to be baptized.

The committee on overtures recommended that the overture be answered in the negative, which recommendation was adopted by the General Assembly.

Tense Situation Relieved By Tabling Heresy Charge

The Union Theological Seminary controversy out of the way until next year, the Northern Presbyterian Assembly returned to its regular order of business Wednesday morning.

The action of the Assembly late Tuesday afternoon furnished one of the greatest surprises of the entire meeting. From the attitude of the commissioners when Dr. Howard Agnew Johnston, of Stamford, Conn., had made an unsuccessful motion to lay the whole matter on the table, it was hardly to be expected that the motion of Dr. Mark A. Matthews, retiring moderator, would meet with any better fate.

Dr. Matthews' motion was that a committee of seven be appointed by the moderator and that the three reports on Union Seminary be referred to them. The new committee is to investigate thoroughly the legal and doctrinal relations between the Presbyterian Church and the seminary and report at the next General Assembly.

A tense situation was relieved. The commissioners evidently were grateful that they were able to avoid the issue for another year. The great Auditorium rang with the strains of "Praise God, From Whom All Blessings Flow."

Much Bitterness Avoided.

The speeches had been growing in bitterness. What the outcome would have been without the happy motion of Dr. Matthews is impossible to guess. The general opinion is that the debate would have lasted the greater part of the week if it had been permitted to continue. The Assembly appeared to favor one or the other of the minority reports. The sentiment against Union Seminary was unmistakable.

Dr. William McKibbin, president of Lane Theological Seminary, of Cincinnati, was the first speaker in the debate. He advocated the adoption of the second minority report, signed by Dr. F. C. Monfort.

"All of the reports agree," he said, "that if there is to be a reunion of the church and the seminary, the church must go to the seminary. Otherwise the renewal of relations will be impossible. But if we go we must break with the Church of Christ.

"Every resolution of the second minority report is practically a reflection of the orthodoxy of the Presbyterian Church. These beliefs should be held sacred unto God.

"The founders of this institution and the donors who have made its existence possible have done all in their power to tie it to the doctrines of the Presbyterian Church. In the constitution it was laid down that these doctrines should be taught forever and that every professor should from time to time be required formally to renew his allegiance with these principles.

"Yet these laws have been abrogated. Doctrines are taught that are not in consonance with the old faith of the church. Professors are in the faculty who could not affirm their allegiance to the Westminster Confession of Faith. Many believe that this institution is undermining the faith of those who enter its doors. I believe we should settle this matter now. I believe the commissioners should vote for the adoption of the second minority report."

Attorney Defends Seminary.

Henry K. Jessup, a New York attorney and a commissioner to the Assembly, ridiculed the attempt of several of the ministers to discuss the legal points involved in the controversy. He said that the only opinion that possibly could be held by anyone with any brains was that the agreement of 1870 between the seminary and the church was illegal, and that the seminary did the only thing possible in rescinding it.

Mr. Jessup created something of a stir when he accused Dr. Monfort of omitting some of the essential facts of the controversy in making up his second minority report. He said that this had been done either intentionally or unintentionally, and that it amounted to a misrepresentation, as the influencing factors had been concealed.

Dr. Wilton Merle Smith, a director in the seminary for 23 years, came warmly to its defense. He regretted that stories had been spread abroad about the unorthodoxy of four of the recent graduates of the seminary, of whom Tertius VanDyke, son of Dr. Henry VanDkye, was one.

"These stories were untrue," he declared. "The boys were asked after their examination, 'Why did you deny the virgin birth?' 'We didn't,' they replied. 'We only said that we hadn't studied the matter sufficiently and were not in a position to make a positive statement of our belief.'"

This explanation created a laugh from the commissioners, it evidently striking them as humorous that a student after spending all the years of his seminary course in studying just such questions as these should say in his examination that he had not had the time to study the subject of the virgin birth.

Rival Sunday Schools Use Newspaper Space

Automobile Rides to Church Offered by Church in Paid Advertisement.

SEDALIA, MO., May 21.—A rivalry which has reached the advertising stage has sprung up between the Sunday schools of Sedalia. For some weeks the First Christian Church has been running a special car on the street car line to city limits carrying passengers to and from the church free. Other churches have said nothing publicly about this until to-day.

Now the Fifth Street Methodist Church advertises: "If you have no way of getting to the church, we will send an automobile for you," and the First Baptist Church runs in a local daily eight "readers," one of which, and they are all of the same tenor, reads: "If you want to wear a diadem come to the First Baptist Sunday school Sunday morning."

Juvenile Court Aided By Boy Police Force

A Complete Organization to Look Out for Youthful Law Violators.

PORTLAND, May 21.—After a conference between police and juvenile court officials it was announced that a boy police force would be instituted here next Wednesday.

It is proposed to have a boy chief of police, with captains, sergeants and other sub-officials for each ward of the city. The boy officers, who will range from twelve to eighteen years of age, will be provided with stars bearing the inscription "Portland Junior Police" and a number.

CHAMBERLIN-JOHNSON-DuBOSE CO.
ATLANTA NEW YORK PARIS



We have brought it to just this point—Those who have

Furniture and Home Furnishings

to buy owe it to themselves to see the wonderful collection gathered into this big five-story furniture store right now.

It Is the South's Greatest Stock

CHAMBERLIN-JOHNSON-DuBOSE CO.

CHAMBERLIN-JOHNSON-DuBOSE CO.
ATLANTA NEW YORK PARIS

A Sale of Art Goods

Stamped Gowns, Waists, Scarfs, Centers and the Like at New and Very Much Lowered Prices

Now comes the season when women turn in the warm mid-days and warm afternoons to restful embroidering. And here is a sale of those art goods they need. The prices have been very severely treated, all to your profit.

Stamped crepe gowns, regularly $1.25, are **$1.00.**

Stamped linen (natural shade) scarfs, centers and pillow tops, regularly $1.25, 75c and 50c, are **75c, 50c and 25c,** and some of the 50c ones are even **10c.**

Stamped white linen hand-bags, regularly 75c, 50c, are **25c and 10c.**

Ready-made stamped white Voile waists, regularly 50c, are **10c.**

Stamped chiffon waists in colors, regularly 50c, are **10c.**

Hand embroidered pillows, scarfs and centers; a great assortment, regularly $10.00 to $5.00, are now just half price—**$5.00 to $2.50.**

Silk, cotton and chenille dress cords—all colors; regularly 1.50, $1.00, 75c and 50c—are **80c, 75c, 50c and 10c.**

Advance Notice of Children's Free Embroidery Classes

These classes, in which an expert teaches the little folks the A, B, C's of embroidering and crocheting, begin Saturday, June 7th, at 9 o'clock.

All children are welcome. Plan now to send them. The only cost is a 50c outfit for the embroidery class and a 30c outfit for the crochet class.

Chamberlin-Johnson-DuBose Company

CHAMBERLIN-JOHNSON-DuBOSE CO.
Atlanta New York Paris

Separate Skirts Coming Into Their Own

Wash Skirts, Silk Skirts, Woolen Skirts in Greater Favor Than in Many Seasons

The finger of Fashion has touched separate skirts. As is usual in such cases, you will find a generous wealth of them at Chamberlin-Johnson-DuBose Company's.

We have not waited—we have anticipated and made preparations. Now things are ready.

The skirt styles new to New York are here, and they are bright, fresh, attractive affairs.

Among the wash skirts are piques, linens, French linen, ramie linen, basket-weave linen and ratines. The shepherd checked woolens are prime favorites; also Bedford cords and the always serviceable serges. Moire silks and silk poplins are charming in fashioning and in colors.

You will enjoy choosing yours where there are so many fine styles shown!

Wash Skirts

At $2.45 But $2.45 does not tell the full measure of their worth; they are $3.00 skirts; wide wale pique is the material. Plain straight lines; fastens at side front with large pearl buttons; finished with a narrow belt at the high waist line.

At $3.19 Of pique, in extra sizes, thirty to thirty-eight inch waist, plenty of fulness; fastens in a side plait with large pearl buttons. Made very attractive with little tucks under the belt—a two-piece belt.

At $3.95 Skirts of heavy and yet very soft ramie linen in cream white. Pearl buttons trim them becomingly. Skirts of great service and attractiveness that will make many trips to the laundry without hurt.

At $5.00 Novel white ratine skirts of straight lines, but made unusually smart by the way the seams are finished—inverted—and by the patch pockets. The back is tucked at the waist line and belted. Pearl buttons are used generously as trimmings.

At $6.50 Navy and tan ratine skirts in simple but very pretty styles. Some have belts of self-material with rather large and heavy gilt buckles. They are in fact as well as in name—**wash** skirts.

Wool and Silk Skirts

Where there are so many styles and materials worthy of special note it is hard to choose just one or two for your particular attention.

But Here—

At $5.75 Skirts of shepherd checks—two styles, one rather plain, fastening at side front with black horn buttons, finished at back with belt. Another, a draped skirt—very slightly draped near bottom of skirt. Buttons in back under tucks placed lengthwise of skirt.

At $7.50 Skirts of shepherd checks, rather elaborate with black pipings and buttons, slight yoke effect in front, deep pointed gore running down over hips.

At $13.50 A novelty of moire poplin silk—these in black only—a style sure to find favor among those who have until now always turned to a black taffeta skirt.

Fifty $5 and $6 Wool Skirts at $2.50

A fortunate pick-up here. Fifty new styled skirts of striped worsteds and Scotch mixtures in black and white, grays, tans and browns. We selected the styles in which they should be made. They are **good!**

Agents for Butterick Patterns and Publications

Chamberlin-Johnson-DuBose Co.

WOMAN'S FIGHT FOR BALLOT IS TOLD IN PLAY

Millionaire Convert Stages Production in Washington to Aid Cause Win Advocates.

WASHINGTON, May 21.—A unique blow was struck for equal suffrage here yesterday when Mrs. Christian Hammick, millionaire convert to the cause, produced her morality play, "Woman," at the New National Theater. A hundred prominent suffragists and Washington society women and girls took part in the play, which was in the nature of an allegory designed to depict the trials and tribulations of woman. The play was written by Mrs. Hemmick, who has dallied in the drama for several years.

Woman was presented shackled and bound. Her attitude suggested that she had just awakened from a deep and long sleep. A voice called to her from the wings and told her that it was Freedom she sought. Obedient, she set out in pursuit. She called to him and he paused. While she was appealing to him to deliver her, man stepped upon the stage. Between man and woman immediately arose a controversy.

Into this dialogue the author has worked many of the arguments for and against, woman suffrage, presenting them in a new frame.

Woman was unable to make any impression upon man, so she appealed again to Freedom, who told her she wanted Justice, who was sleeping With a wave of the hand Freedom dispelled the mist from before the eyes of Justice, who then awoke, just as Ignorance, with her twins, Prejudice and Sin, came onto the stage. Justice, now fully awake, asked Woman what she had accomplished.

In answer woman led a pageant across the stage, representing herself in history. Among the characters shown were Queen Elizabeth, Charlotte Corday, St. Hilda, Deborah of Biblical fame, Lady Jane Grey, Sapho and Madame Cure, the discoverer of radium. Justice displayed the liveliest interest in the procession and when the last of the marchers moved from the stage she struck the shackles from woman and the play was at an end.

Cornell Men Prove Good Breadwinners

ITHACA, N. Y., May 21.—It is found that 1,069 Cornell undergraduates are partially self-suppporting, and their combined earnings a year amount to $184,906, or $173 per capita, by figures compiled by an organization of working students.

This sum represents 32 per cent of their college expenses, which amounted to $573,794. Only 123 students are earning their room and board.

Of individual earnings, 380 men made between $100 and $200, 218 between $200 and $300, 51 from $300 to $400, 31 between $400 and $500, and 42 more than $500.

Reserve Banks Urged As Cure for Panics

WASHINGTON, May 21.—A system of "reserve banks" throughout the United States to operate in such a manner that financial panics will be a thing of the past, was advocated by Senator Owen, of Oklahoma, chairman of the Senate Banking and Currency Committee, at a visit to the White House to-day.

"Panics arise primarily from money stringency at certain points," said the Senator, "particularly at crop-moving time. The security for this financial aid should be the credit of the United States, the power of the reserve banks and the notes of the farmers themselves."

Real Beauty Is Spiritual, Asserts Miss Hanson

Declares Sincerity Is the Key to Stage Success



Miss Gladys Hanson Snook.

What is beauty?

Gladys Hanson Snook, all in white and sitting in a big porch chair at her country home on Cleburne Avenue, discussed the question interestingly.

"Actual beauty is a matter of spiritual growth, bodily cleanliness and habitual kind thoughts," she said. "Quicker than anything else, sympathy and womanliness draw. Beauty never gets an audience except for the first moment—if an actress hasn't got those two qualities she's a flat failure at everything except sitting still and looking pretty.

"Or," she considered, "doing parts like 'The carriage waits, my lord.'"

Even Friends Deny Vanity.

Miss Snook, or Gladys Hanson, as she is best known, is the Atlanta girl who has scored such a big theatrical success all over the country in the past six years. She has been with Frohman, Sothern and Belasco, and will be with the latter again next season. She is at home now shaking hands with old acquaintances, as it were, and even her best friends declare she hasn't "got the big-head," which is unusual on the part of most best friends.

"To put it over—stage or otherwise"—Miss Snook laughed—"a person's got to BE SINCERE. She can't fake sincerity and 'get by,' but if she really downright is, INSIDE, why, she could have a crooked nose and folks would rave over her beauty! They would call it 'a type,' maybe, but they'd be convinced to their shoe soles that she was the very real article."

Feels Strongly on Subject.

"Excuse my slang," she apologized, making a grimace at me, "but I feel strong about the subject."

"How to get real beauty?—well, let's see," she plumped her head down on one hand.

"In the first place, I should say"—after a minute—"start right out to working on your soul. Take a figurative plow and root out all the unkind thoughts and meanhesses in you. Then sow in regular, real understanding of other people, and encourage it to grow to tree size. Get love for everybody—people and children and cats and dogs—and don't be afraid to show it. Just be a radiator for kindness—that's the best I know how to put it.

The Uses of Solitude.

"Go off alone for a part of every day. Get out where trees grow, or take a book and go to your room—but be alone. Deny yourself to people for that time, no matter how good friends they may be, without it's a life and death case—or they're passing through the city for the last time in the real flesh. The reason for being alone is because, if you're the real sort, you leave so much of yourself around places—a little bit with Mary and a little bit with John and Sally and other folks—a little bit more in the railroad station and so on—that you sort of have to get heart-recuperated.

"Another reason for being alone is it gives you a chance to take stock of your qualities, and find out from headquarters just what you really are—whether you're a faker or giving out the actual goods. It's a mighty fine thing for people to look themselves straight in the face when the make-up's not on."

She was gazing off down the street listening to trees and things.

Must Be "Dead in Earnest."

"Be in dead earnest about what you're doing, that's another thing—and work overtime at it. That will get the blue ribbon at a regular beauty show every time. It will make your mind quick, your eyes shine, and put a tennis swing in the way you walk. It'll straighten your shoulders and make you happy. And whoever saw a happy person who wasn't beautiful, even if he happened to be a man! I've seen some mean beauties like that myself! And don't ever believe that an active life will fade good looks. It heightens them if you're careful about getting enough rest of mind and body."

Miss Snook also advised moderation in everything—in eating and drinking—as well as in emotion.

"Feel, but don't give it out to exhaustion. It'll make a nervous old maid of you."

Must Care for Body.

"Of course, to be beautiful, also—" this emphatically—"there's physical care to be taken of oneself. It's wrong to neglect one's body. But beyond taking care of health and the natural beauties of hair, form and face, and dressing oneself properly, nothing else is required. If the unnecessary time spent on the toilet were devoted to getting fresh air and improving one's mind and soul, the expression the face would naturally acquire would more than repay the difference."

Finally Miss Snook said:

"If a woman has looks, it's up to the Lord. She hasn't got a thing to do with it, and it's almost sacreligious for her to claim the credit."

ADVENTISTS GROW, REPORTS ATLANTAN

Work in South, Described at the Washington Conference, Shows Big Membership Increase.

WASHINGTON, May 21.—Before thousands of representatives from all parts of the earth assembled at the thirty-ninth session of the General Conference of Seventh Day Adventists here in a 24-day session, the Southeastern Union Conference of Seventh Day Adventists, composed of the States of Florida, Georgia, North Carolina, South Carolina and the eastern half of Tennessee, delivered its reports to-day through its president, Elder C. B. Stephenson, of Atlanta.

As the South has always been considered an important field by Seventh Day Adventists, Elder Stephenson had the attention of the vast audience throughout his entire report.

Elder Stephenson reported that during the quadrennial session there had been a growth in membership in his union conference of 778, and that the total membership at the present time was 2,556.

There are 45 ministers now in the territory of the Southeastern Union and 32 licensed missionaries. In addition to these laborers there are 66 evangelistic colporteurs, making a total of 143 workers in the territory.

Three sanitariums are being operated—the Atlanta Sanitarium, at Atlanta; the Graysville Sanitarium, at Graysville, Tenn., and the Florida Sanitarium, at Orlando.

ARMY JOB FOR W. P. BOYD.

WASHINGTON, May 21.—William Alexander Boyd, of Georgia, was nominated to-day by the President to be a first lieutenant in the medical reserve corps of the United States Army.

Nearly everybody in Atlanta reads The Sunday American. YOUR advertisement in the next issue will sell goods. Try it!

CABLE NEWS

Important Events From All Over the Old World Told in a Few Short Lines.

Chinese Loan Oversubscribed.

LONDON, May 21.—The subscriptions for participation in the $125,000,000 loan to China were closed to-day, the loan being far oversubscribed.

Turkey Told of Persian Plan.

CONSTANTINOPLE, May 21.—The Porte to-day was notified by the German Embassy to be prepared to recognize officially the Anglo-Persian convention relative to England's control of Southern Persia. The convention will be ratified by various powers of the Near East.

Firebug Syndicate in Hamburg.

HAMBURG, May 21.—An incendiary syndicate has been discovered in this city, and the police to-day began a search for its members. In the last few days over $500,000 damage has been done by incendiaries in the business district.

Spanish Workmen to Strike.

CORUNNA, SPAIN, May 21.—A general strike, to go into effect tomorrow, was called here to-day by the affiliated trades unions. All workmen have promised to obey the order to walk out, and the authorities fear that the city will be completely tied up.

Germany Frees English Spies.

GLATZ, GERMANY, May 21.—Captain Trench, of the British royal marine service, and Bertrand Stewart, an English lawyer, two of the three English "spies" liberated by Emperor William on Monday, left here to-day for Berlin en route to London. They had been imprisoned in the fortress here.

First Carload of Watermelons Received

Great, big, ripe, luscious watermelons!

Watermelons that actually melt in your mouth!

The first melons of the season!

Sounds good, doesn't it?

Well, there's a whole carload of them for sale at the Central of Georgia melon yard. T. F. Goodwyn & Co., 28 Inman Building, know how to tickle the palates of the public. Therefore they specialize in melons during the delightful melon season.

This carload contains two of the finest varieties—Tom Watson and Florida Favorite. They are the particularly luscious, taste-like-more kind. They look big to the observer, but mighty small to the consumer.

Atlanta will eat watermelons this week. There is no doubt of that. Atlanta enjoys Tom Watsons and Florida Favorites, and the warm weather demands this most delicious of fruit.

T. F. Goodwyn & Co. know how to buy and handle watermelons. This is the first carload of the season, but between 300 and 400 cars will follow. —Advt.

CAPITAL CITY CLUB TO COUNTRY JUNE 1

Lease Signed Takes Over Brookhaven for One Year With Privilege of Renewing or Buying.

The Capital City Club will take possession of the Brookhaven Club on Peachtree Road on June 1, under the terms of a lease which was executed Tuesday between the owners of the property and a committee from the Capital City Club, headed by Robert F. Maddox.

The lease will run for a year, with a privilege of renewal for two years at the end of that time and the additional right to purchase the property at the end of three years for $100,000, to be paid in first omrtgage 5 per cent bonds.

Brookhaven will in the future be known as the Capital City Country Club, will be conducted on the same plan as the city house and for the exclusive benefit of the members of the Capital City. The new home of the club is one of the most magnificent country estates near Atlanta. There is a fine club house, golf links, tennis courts and large lake.

The committee from the Capital City Club which carried on the negotiations with the owners of the Brookhaven property comprises Robert F. Maddox, chairman; Edward H. Inman, John E. Murphy, Jack J. Spalding, Dr. W. S. Elkin, Preston S. Arkwright and W. G. Humphrey.

500 Churchmen at Fellowship Dinner

Spontaneous fellowship talks, none longer than two minutes, marked the supper given to 500 Presbyterians at the Kimball House last night. Speeches were impromptu. The subject of fellowship, union and co-operation was the theme of each.

Presbyterian brotherhood and the fellowship it inculcates was explained by Dr. A. L. Phillips, secretary of the Sunday school board of education. Dr. Will W. Derby, of Clarksville, Ark., predicted far-reaching results by the brotherhood work in his State. Dr. T. S. Merrill, of New York, outlined fellowship work in the metropolis.

Moderator Russell, of the United Presbyterian Assembly, emphasized the manhood of ministers. Dr. Stanley B. Roberts, of Minneapolis, promised Atlanta's hospitality would never be forgotten. James Morrison, Congressman from Indiana, and A. T. Sharp advocated co-operation as exemplified by team work. Dr. Rufus W. Miller, a famous Sunday school worker and class organizer, wound up the symposium with a talk on interdenominational fellowship.

CASTORIA

For Infants and Children.

The Kind You Have Always Bought

Bears the Signature of Chas. H. Fletcher.

Special 35c Lunch

Served in Our

Balcony Tea Room

At the Main Store

Menu Thursday, May 22d

Prime Roast Beef

New Mashed Potatoes

Sliced Tomatoes *Hot Rolls*

Coffee, Sweetmilk or Buttermilk

For 35c

JACOBS' Balcony Tea Room at the Main Store is one of the coolest and most delightful places in town to take lunch. All of the cooking is prepared in our own clean, sanitary kitchens, and it is delicious, wholesome home cooking which you will genuinely enjoy. Our prices are most reasonable, whether you take the Special Lunch or a la Carte service.

Balcony Tea Room

Jacobs' Pharmacy

At the Main Store

6 and 8 Marietta Street

White City Park Now Open

NERVOUS PEOPLE

Those who dread having teeth extracted, filled or crowned, should call at my office, and I will demonstrate to your entire satisfaction that I can do it "Painlessly."

NO PAIN

Does This Look Good to You



You May Have the Same

Phone M. 1298

Lady Attendant and Ladies' Rest Room.

$5.00 A SET

MY OWN



INVENTION

DR. WHITLAW

PAINLESS DENTIST

ENTRANCE

73 1-2 WHITEHALL ST.

Over Atlantic and Pacific Tea Store.

REFERENCES: My work and Central Bank and Trust Corporation.

73 1-2 Whitehall St.

KEELY'S | KEELY'S

Keely's==Ziegler's

Fashionable Footwear for Women

Our exhibit of Keely-Zieglers offers such scope for selection, that you are certain to find precisely the model to meet your requirements, whether Pumps, Oxfords or Sandals--whether Black or Russia Calf, Patent, Satin or Canvas.



Colonial Pump $5 Pair

One of the newest things is a Colonial Pump. These are proving a popular favorite among smart dressers. They are shown in Patent Kid and Dull Calf; Louis or Cuban heel.



English Pump $4 Pair

Just received a new shipment of the popular English Pumps and Oxfords. The Oxfords can be had in either lace or button. The leathers are Tan, Kid, Dull Calf and Patent.

—KEELY'S—

Keely Company



A Three Days' Sale

of

Children's Washable Dresses

all are new; all are fresh; all stylish

A Two Price Event on 2nd Floor

Children's Dresses at 98c each ages 2 to 14 years

250 DRESSES FOR CHILDREN

--ages are from 2 to 14 years, about fifteen styles are represented. The Materials are of Percales, Ginghams, Lawns of colored stripes on white grounds, also a full line of pure white lawns, variously embroidery and lace trimmed. Full plaited skirts. Some of these are worth up to $1.75

Children's Dresses at 29c each ages 2 to 5 years

400 VACATION DAY DRESSES

--ages 2 to 5 years. About eight styles in the assortment. Materials are of Percales, Ginghams and Chambrays. Self and braid trimmed. Plaited skirts, long waisted styles. Light and dark shades in profuse variety. Some of these are worth up to 69c.

WE HAVE THE HATS, TOO



SPECIAL HAT SALE for the benefit of the little people. STRAWS AND LINGERIES. Some are flower trimmed; some are lace trimmed; others are ribbon trimmed; all at one price in this sale $1½

Keely Company

TWO MILLIONS EXPENDED IN YEAR BY NORTHERN CHURCH ON FOREIGN MISSIONS ALONE

Report Thursday Will Show How 'Greatest Trouble Maker in History' Stirred Social Unrest and Helped Heathen Nations to Better Things.

By REV. CHARLES STELZLE.

The foreign mission board of the Northern Presbyterian Assembly will report on Thursday morning that the total appropriations and disbursements last year amounted to nearly $2,000,000.

The fine thing about the securing and spending of this vast sum is that it stands for the democracy of the human race.

It means that the ties of human love and sympathy have bound together the peoples of every race. In spite of inequalities in mental and physical endowment, this work means that the spirit of real brotherhood has girdled the earth.

It is a far cry from that little sewing circle back in the country church, made up of sincere, tender-hearted women who worked diligently on Friday afternoons, sometimes with the babies comfortably tucked away on one of the church pews, in order to supply the "heathen" with comfortable garments, to the great foreign mission boards which annually spend millions of dollars for work among the backward races.

Close Relation Between Them.

But there is a mighty close relation between the two—more than either of them sometimes suspect. For here the women learned of the great human problems of the people for whom they worked and often sacrificed. It was here that the "missionary talks" gave them a glimpse of the needs of men and women and children, the picture being hung in the halls of their memory, to be viewed anew as each fresh reminder told them of the sufferings of a benighted people. And when wealth increased they gave more generously to help in the great task of "evangelizing" the folks who had become to them real human beings, instead of mere myths.

These great sums spent for mission work come mostly from comparatively poor people. Sometimes a generous man or woman of wealth contributes a large sum, but in the main the money is secured from those who have learned from the pinch of poverty what it means to go without the necessities of life, to say nothing about its luxuries.

Mission Boards Roused China.

When China awoke the mission board became busy. Indeed, it was because the mission boards of the world had been busy that China awoke.

The church is the greatest trouble maker in history. It is not organized to keep down social unrest. The chief business of the church is to create social unrest. Its missionaries go to a country where the people have long been satisfied with low physical, mental and moral ideals.

The missionaries point out these low ideals and then show them the possibilities of a life lived with the Christian ideal constantly before it. As they catch something of a vision of what this way means to them, there comes to them a spirit of social unrest which will not be satisfied until it breaks the bands which bound them through many a century.

Turns World Upside Down.

This has been the history of the church in every generation. Even the earliest disciples of the Nazarene were accused of preaching a gospel which was "turning the world upside down."

Just this has happened in China. With a view to meeting this new situation, the last General Assembly voted to send out 100 extra missionaries, and the foreign board was authorized to raise an emergency fund for this purpose. Three hundred thousand dollars has been raised for this purpose during the year. It was estimated at the beginning of the year that the receipts from churches, women's societies, Sunday schools and young people's societies would amount to $1,300,000. There was received from these sources $1,234,698.42, showing a deficit of $65,301.58. The increased appropriations were made necessary by the expansion of the work.

Gifts Set New Record.

The total amount received from the churches during the year, which is the stable source of income, was $706,-251.16. This is $12,695.83 more than has ever been received from this source in its 76 years of history. In 1903 the board received from the churches only $349,185.78, in 1913 $706,251.16; thus the receipts from this source alone have more than doubled in the ten years. Receipts from women's societies were $410,-163.82, being an increase of $11,165.81 over the previous year.

To the above amounts should be added the receipts on the field from native sources, such as educational, medical and evangelistic work, the sum of $501,192.

The investment securities of the board purchased and acquired during the past year amounted to nearly $500,000, making the total net amount of securities owned by the board at the present time $2,950,909.40.

The board has sent out during the year to the foreign field 89 new missionaries. The total number of missionaries now engaged in the work of the board on the foreign field is 1,157; to this must be added 315 native preachers and 4,970 other native helpers. The communicant membership of the native church is 122,000. To this should be added 69,770 who have confessed Christ and are under instruction preparatory to being received into full communion in the church.

Aids Thousands to Health.

The board has under its care 73 hospitals and 118 dispensaries. Patients treated, 456,658.

There are nine presses in the missions, under the care of the board, one in China, one in Mexico, two in Persia, one in the Philippne Islands, one in Siam, one in Laos, one in Guatemala, and one in Syria. These presses printed 155,773,673 pages last year. From the beginning the number of pages printed has been 1,232,855,985.

Under the care of the board, in non-Christian lands there are about 1,800 educational institutions, from the village school in Africa and the kindergarten in Japan to great institutions like the Shantung University at Weihsien, China, or the Silliman Institute at Dumaguete, P. I., or the Forman Christian College at Lahore, India, one of the leading educational institutions in the Punjab. More than 100,000 pupils, boarding and day, receive instruction in these various schools of learning.

The revolution in Mexico and the disturbed condition in the Turkish Empire and the changes growing out of the relations of Russia and Great Britain in Persia have interfered somewhat with the work in these lands. The arrest, trial and conviction of more than 100 Korean Christian leaders, most of whom were members of the Presbyterian Churches, caused no little anxiety to the board and interfered somewhat with mission activities in Korea. However, 99 of the 105 convicted Koreans have now been acquitted, to the great joy of thousands of Korean Christians.

Arrests Fail to Hinder.

Notwithstanding the anxiety and unrest caused by these trials of the Korean Christians, there were added to the churches in Korea under care of the board 6,400 communicants, and at the present time there are 22,503 catechumens under instruction, ready to be received into full membership after due examination.

The first General Assembly of the Presbyterian Church in Korea was organized in September, 1912, the Assembly consisting of Australian, Canadian, Southern and Northern Presbyteries. One of the last acts of this Assembly was to pass a resolution authorizing the raising of $1,000 to send two missionaries to the Province of Shantung, China, to help evangelize the Chinese.

The great political changes which took place in China during the year gave a new impetus to mission work. It is suggestive that there were added to the membership, in connection with the seven missions in China under care of the board 2,400 members. The schools and churches have been crowded with pupils, and many thousands have listened eagerly to the Gospel message.

Recognized in Japan.

One of the striking events was the calling of a conference by the Vice Minister of Education of Japan. He invited all the Christian leaders to meet with the leading Shintoists and Buddhists to confer how best to conserve the morals of the Japanese people. This was the first official recognition on the part of the government of Japan of Christianity as one of the religions of the state.

In connection with the Church of Christ in Japan, with which our Presbyterian Churches are affiliated, there are now 66 independent self-supporting congregations, with 127 mission churches, and 55 additional preaching places conducted by those who are recognized as affiliated with the Church of Christ. The number of church members is 22,000, and there are nearly 14,000 Sunday school pupils in the various schools.

It is worthy of note that the Japanese Christians connected with the churches in the United States under care of the board contributed during the last year some $11,000, this being double the amount spent by the board in connection with the work for the Japanese in the United States.

Fleeing Princess Hopes Yet to Wed

Special Cable to The Atlanta Georgian.

MARSEILLES, May 21.—Princess Indira, the beautiful daughter of the reigning Gaekwar of Baroda, made the surprising announcement, upon her arrival here, that she did not jilt her fiance, Prince Jitendra of Cooch Behra, virtually on their wedding eve and flee to Europe.

She declared the marriage was stopped at the eleventh hour by her parents. She explained that her parents had arranged to leave for Europe May 3, leaving the daughter to be married May 5, but at the last moment refused to sanction the marriage and brought her to Europe. Continuing, the princess said:

"It is supposed to be a question of taste, but there are other reasons why my parents withdrew their approval of my marriage, all of which I don't think strong enough to put a barrier between us.

"The prince and I are still engaged and hope to marry some day."

White City Park Now Open

CHICHESTER S PILLS

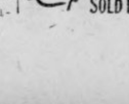

THE DIAMOND BRAND.
Ladies! Ask your Druggist for Chi-ches-ter's Diamond Brand Pills in Red and Gold metallic boxes, sealed with Blue Ribbon. Take no other. Buy of your Druggist. Ask for CHI-CHES-TER'S DIAMOND BRAND PILLS, for 25 years known as Best, Safest, Always Reliable
SOLD BY DRUGGISTS EVERYWHERE

ON THE ROAD!

Copyright, 1913, by International News Service.



J.M. HIGH COMPANY.

Entire Stock of Electroliers

25% to 40% Discount



Consisting of Green, Green and Amber, Frosted, Flowered, Chased, Scenic, and many other kinds of shades, and the stand and shade frames in Bronze, Gilt, Brass, Cut Glass, Oxidized Brass, Old Brass and Black, Parisian Ivory and many other varieties. Make beautiful and useful wedding presents.

20.00 Lamps; now	$12.98	Lamp at $50.00; now	$33.00
26.00 Lamps; now	17.00	Lamps at 18.00; now	12.50
19.00 Lamp; now	12.50	Lamps at 3.98; now	1.98
12.00 Lamps; now	8.50	Lamp at 16.00; now	11.00
28.00 Lamp; now	17.50	Lamp at 15.00; now	11.50
7.00 Lamps; now	4.50	Lamps at 4.25; now	2.98
10.00 Lamps; now	6.98	Lamp at 9.00; now	5.50
17.50 Lamp; now	12.98	Lamp at 9.98; now	6.50
9.50 Lamps; now	6.75	Lamp at 8.50; now	5.00
14.50 Lamp; now	9.98	Lamps at 14.50; now	9.98
		Lamp at 30.00; now	21.00

Sale Finest Cut Glass



20 Per Cent Off

Entire Stock Included

Make Early Selections for June Wedding Presents

Cut-Price Sale Silverware



Rogers' Quadruple Plated Silverware.

Coronation, 26-piece set, $4.98 regular .$4.29

Grape, 26-piece set, $5.98 reguar..... 5.29

J.M. HIGH COMPANY.

HUFF CASE TO BE TRIED ON MERITS

Judge Grubb Overrules Demurrer and Gives Construction on Contempt Question.

MACON, GA., May 21.—The trial of Colonel W. A. Huff for contempt will begin strictly on its merits late this afternoon. It is expected that Judge Emory Speer, against whom the contempt is alleged to have been committed, will be the first witness for the Government.

Judge W. I. Grubb overruled the demurrer of the defense this morning and ordered the trial to proceed. In making this decision, Judge Grubb said:

"A judge after he leaves the court house is as an individual, no more than any other man.

"A judge is not exempt from personal criticism if that criticism is not intended, and does not possess a tendency to influence a decision of the court or otherwise obstruct or defeat the ends of justice. If the criticism is directed to the judge as a man, and affects him only as a man, no matter how severe or abusive the criticism, it is not contempt of court."

The point was as to whether an abusive letter sent to the judge at his residence was a contempt committed "in presence of the court or so near thereto as to obstruct the administration of justice."

When court convened this morning at 9:30 o'clock, with hundreds of persons in attendance, arguments were renewed on the point of law as to whether the sending of the letter to the Judge at his residence constitutes contempt of court, granting that the letter ordinarily is contempt matter. Attorney T. S. Felder, representing the aged defendant, had already argued that a contempt was not committed by sending the communication to Judge Speer at his home, and the special prosecuting attorney, O. D. Street, of Birmingham, replied.

Judge Grubb had previously held that a judge at home and the judge at court are distinct entities, but it is argued by the Government that the letter deals not only with the judge as a man, but as a judge, and also threatens him and abuses the officers of the court.

It is probable that to-day the other letter sent Judge Speer by Colonel Huff last year, and which was so vitriolic and personal that the Judge did not introduce it in court, will now be put in the records. In that event it will be open to publication. This letter is addressed "To whom it may concern."

Diaphanous Waists The Rage in Paris

Special Cable to The Atlanta Georgian.

PARIS, May 21.—After the brilliant colors in vogue till now, the reappearance of numerous gowns of soft shades, such as Nattier blue and pale lemon, which enjoyed popularity last season, are proving a welcome feature of the fashion display at Longchamps.

A distinct characteristic of the summer mode appears in transparent bodices, generally made of the thinnest mousseline de soie, the only opaque material used being a silk sash around the waist. The rest, the sleeves included, is absolutely transparent—in some cases so much so as to indicate a wish on the part of the wearer to outdo the most daring fashion of the directoire period. Rose-tinted tulle bodices with very short sleeves are exceedingly popular. Fashion experts predict that their vogue will increase as the season advances.

The mania for the new silhouette is showing no sign of abating. The draping of skirts is more confined, bringing the fullness from the hips to the front, so as to emphasize the straight line and give the "1913 stylish droop." The lower part of the skirt is now left quite plain, clinging closely to the figure.

The movement in favor to lower heels seems to be making headway. Very few of the fancy Louis XVI. jeweled or lacquered heels, which caused a sensation by their extraordinary height early in the season, were seen. At the same time the classic cothurni or buskins, laced high on the leg, are more fashionable now.

Lodge and Union to Hear Elliot Speak

When Dr John Lovejoy Elliot, noted social worker and head of the Hudson Guild of New York City, comes here to close a series of lectures under the auspices of the Atlanta Ethical Lecture Committee, a number of organizations will attend in a body.

The 300 members of Yaarab Temple, Order of the Mystic Shrine, have accepted an invitation, as have members of the Parent Teachers' Association and the Atlanta Typographical Union. More than 1,000 special invitations have been sent out.

BONDS BRING PAR AT HOME.

CHATTANOOGA, TENN., May 21.—The local clearing house association has purchased Chattanooga's $150,000 issue of improvement bonds at par. In view of the market considerable gratification was expressed by Mayor Thompson.

MISSIONARIES HIT BY COST OF LIVING

United Assembly Committee Asks Higher Salaries for Workers in Foreign Fields.

That the missionaries in India and in other foreign countries are affected by the high cost of living as much as are their stay-at-home brothers and sisters, was the statement made in the report on foreign missions, presented to the United Presbyterian Assembly, at the Central Presbyterian Church on Wednesday.

The report declares that "inasmuch as the high cost of living is keenly felt by the missionaries, it is recommended that the increase in the scale of salaries, approved by the Woman's Board and the Board of Foreign Missions, be granted."

The following are the recommendations which provide for increased salaries:

1. That the salary of each unmarried woman missionary in India (doctors excepted) be advanced from $500 to $550 a year, and of unmarried women doctors from $700 to $750, to become effective November 1, 1913; that the furlough salary for unmarried women missionaries be $40 per month.

2. That children's allowances be continued throughout the furlough period; that the annual allowance be fixed at $100 for the first ten years of each child's life, and at $200 for the next ten years.

3. That the salary of a married couple be $90 per month, and that the salary of an unmarried man be $50 per month.

4. That the salary during the second term of service in the Sudan and Egypt be fixed at $1,500 a year for a married couple, and $850 for an unmarried man; that the salary during the second term of service in India be fixed at $1,320 a year for a married couple, and $780 for an unmarried professional man.

Eckman's Alterative

FOR THE THROAT AND LUNGS

Eckman's Alterative is effective in Bronchitis, Asthma, Hay Fever, Throat and Lung Troubles, and in upbuilding the system. Does not contain poisons, opiates or habit-forming drugs. For sale by all leading druggists. Ask for booklet of cured cases and write to Eckman Laboratory, Philadelphia, Pa., for additional evidence. For sale by all of Jacobs' Drug Stores.

J.M. HIGH COMPANY.

Atlanta Headquarters for Bathing Apparel



We have all the prettiest, fanciest and newest styles in Bathing Suits, built of the fabrics that will stand the wear and tear of lake or ocean bathing. Women's Mohair and Sicilian Suits, trimmed in braids or in pretty, bright plaids and dotted fabrics; cut to conform to the new slim styles that are far more practical than the full heavy skirts. Also we have perfectly lovely silk and satin Suits at the lowest prices we've ever seen such beauties. Come right away, try them on and take a swim at Piedmont or East Lake.

Women's Serge and Mohair Suits, $2.50 to $10.00.

Women's Silk and Satin Suits, $6.50 to $15.00.

Misses' Mohair and Serge Suits, $2.00 to $3.50.

Children's Bathing Suits, $1.25 and $1.50.

All the new styles in Bathing Caps, including bright colors in ruffled rubber, 50c to $1.50.

Bathing Shoes, 25c to $1.00.

Men's Two-Piece Suits, 50c to $2.50.

Boys' Bathing Suits, 50c to $1.50.

J.M. HIGH COMPANY.

NEWSIES AND CARRIERS IN CLOSE PONY CONTEST RACE

Four, Bunched in City District, Increase Their Totals, but Make Slight Change in Relative Positions.

I nominate, as a candidate in **The Hearst's Sunday American** and **Atlanta Georgian** Pony Outfit Contest:

Name.....

Address.....

Nominated by.....

Address.....

GOOD FOR 1,000 VOTES

Only One Nomination Blank Can Be Voted for Any Contestant.

Very much in earnest, and energetic to a degree, the city carriers and newsboys are furnishing one of the most exciting contests of all for one of The Georgian and American pony outfits.

Ross Greer, Mose Brodkin, Harold Hamby and O. B. Bigger are running in the order named, but they are not far apart.

Tuesday was their busy day, it seems, for Ross Greer brought in 3,000 votes and raised his total to 30,240; O. B. Bigger brought in 2,000 votes and raised his standing to 19,750 votes, and Harold Hamby increased his total from 18,635 to 19,585. Mose Brodkin remains stationary at 2,100.

Other Big Gains Made.

Other big gains were made for the day. George Rosser, of District 1, jumped 28,935 to 32,535, a gain of 3,600 votes.

Florence Greenoe, Nathaniel Kay and Oscar Eugene Cook, all of District 4, brought in about 1,000 each, but their relative positions remain unchanged.

It still is possible to nominate candidates, and the lists will remain open until May 31.

Names and standings of the contestants in the various contests follow:

District Number One.

George Rosser	32535
Jacob Patterson	17030
Josephine Simril	15390
Vera Nelle Brantley	10885
Miss Margaret Lewis	8750
Janet Oxenham	6755
Hugh B. Luttrell	5660
Edgar Watkins, Jr.	6475
Jas. O. Godard	6295
Willie Ivey Wiggins	6215
Miss Frankie J. Smith	4570
Hillman McCalla	3355
Miss Mildred Stewart	2220
Dorothy Stiff	2030
Nellie Martin	2190
Miss Estelle Sullivan	1730
Phillip S. Reid	1405
Miss Louise Thompson	1435
Mollie Lee Kendall	1405
Glenn Moon	1330
Andrew May	1295
Thomas M. Price	1270
Norman Caldwell	1250
James Grubbs	1140
Wm. Eisle	1145
Lottie Mae Dedman	1130
Eugene Morgan	1100
Wyman Conard	1000
Yoland Gwin	1000
Harold Holsombach	1000
T. L. Hoshall, Jr.	1000
Roy Mauldin	1000
Albert Smith	1000
Miss Louise McCrary	1000
Miss Sudie King	1000
Miss Gaynell Phillips	1000
Miss Mary E. Peacock	1000
Robert A. Harden	1000
Miss Edith Clower	1000
Miss Ruth Grogan	1000
H. E. Watkins, Jr.	1000
Miss Annie Phillips	1000
Miss Christa Powers	1000
Cliff Moody	1000
William Ernest	1000
Arthur Pepin	1000
Lillian Smith	1000
Chas. Johnson	1000
Frank Price, Jr.	1000

District Number Two.

Miss Robert Harbour	26195
Eugene Willingham	21910
Miss Elizabeth Smith	10865
J. W. Collins, Jr.	9790
Miss Marjorie McLeod	9715
Miss Lottie McNair	8300
Elsie Gosnell	5880
Miss Elizabeth Garwood	2675
Miss Idelle Shaw	4630
Miss Edith Gray	3945
Edmund Hurt	3605
Ray Warwick	3520
J. Edgar Sheridan	2935
Miss LaRue Church	2435
Willett Matthews	2170
Paul M. Clark	2115
Wm. Wellborn	1850
Clinton Hutchinson	1740
Miss Virginia Walton	1650
Miss Nellie Reynolds	1585
Chas. M. Kellog, Jr.	1380
Edgar Sweetzer	1425
Max Clein	1245
Robert Wood	1180
Martin Comerford	1090
Buel Crawley	1000
Willie Harden	1000
Raley Ray	1000
Miss Lucy Withers	1000
Miss Elizabeth Downing	1000
Robert R. Andrews	1000
Miss Catherine Fussell	1000
J. R. Wood	1120
J. P. Tucker	1030
Nick Caroll	1000
Sarah Paxton	1000
W. Samet	1000
Ed Ferguson	1000
Pierce Smith	1000

District Number Three.

Charles M. Stevens	23270
Mildred Brickman	18950
Willette Matthews	19735
J. P. Goets, Jr.	6245
Miss Mabel Bracewell	3400
Miss Mary Wells	2735
Miss Evelyn Oxford	1800
Ernest E. Hambrick	1250
Anne S. Slatton	1040
Willie Reynolds	1000
Harry Brown	1000
Miss Alma Coleman	2335
Joe R. Smith	1000
Howard Grove	1000
Claudia Cochran	1000
Annie Mealor	1000
Marion Wells	1000

District Number Four.

Fannie Mae Cook	40790
Florence Greenoe	33545
Nathaniel Kay	21120
Oscar Eugene Cook	14210
W. H. Hamilton, Jr.	8755
Ida G. Fox	5965
Mill Wilhelmina Tucker	5425
Nell Reynolds	5450
Howell Conway	3650
Lillian Maurenberg	4185
Miss Ida Bloomberg	5965
Charles Ernest Vernoy	2460
Agnes Shatren	2335
H. L. W. Brown	2150
Miss Maude L. Berry	2210
J. Walling Davis	6250
Louis Joel	1695
Guy Quillian	1615
Miss Marie Toy	1550
Miss Beatrice Brunson	2175
Raymond Smith	1460
John Thrasher	1425
Roy Young	1420
Paul Theodown	1460
Miss Annie G.aham	2110
Estelle Honer	1380
David F. Nowell	1295
William Henderson	1290
Louise Simpson	1290
Mose Gold	1250
Miss Susie Black	1230
Miss Meta Mitchell	1870
Ralph Ross	1130
James Edens	1000
Vivian Broom	1250
Miss L. E. Abbott	1000
Miss Lovie C. Dean	1000
Miss Alice Feldman	1000
Frank Henley	1000
Miss Annie Mae Hilsman	1000
Milton Holcombe	1000
Lynn A. Hubbard	1000
Harry Stone	1000
Miss Sarah Whitaker	1000
Miss Margaret White	1000
Charles Stone	1000
R. H. Brown	1000
Miss Rosemund Humphries	1035
Hugh Terrell	1000
Miss Carlotta Burns	1000
Lowell Battle	1000
Miss Lillian L. Brown	1000
Miss Marion Overstreet	1000
Jack Ellman	1000
Eugene Bayliss	1000
Sam K. Nece	1000
Esther Hutchins	1000
Louise Whitman	1000
Myrtle Jones	1000
Annie Slatten	2650

District Number Five.

Frank Ison, Jr.	23995
Richard Rainey	9055
Harndon Thomas	6275
Miss Louise Chewning	5015
Emery Ward	6775
Dick Denton	3800
Miss Margaret La Feure	3050
Miss Mary Holloway	2065
Miss Lucile Berry	2115
John Baker Long	1260
Roy Coleman	1550
Wm. Hood	1150
Miss Texia Mae Butler	1000
Miss Anna Graham	1000
Albert Leake	1000
Merriot Brown Reid	1000
Miss Frances Summers	1000

District Number Six.

William Turner	17845
Miss Beverly Swanton	9790
Miss Susanne Springer	6250
Edward DeLoach	6695
J. T. Sewell	5055
Edgar Wilson	2745
John Lovett	2710
George Nelson Baker	3090
Gay Reynolds	1505
Miss Ora F. Dozier	1790
E. F. Marquett	1270
Miss Margaret Thornton	1750
Charlie Hood	1075
Miss Grace Davis	1000
Gregory J. Eaton	1000
Angie C. Newton	1000
Benjamin F. Safiets	1000
Miss Virginia Jackson	3695
Grady Harris	1325
Ad Gay	1310

District Number Seven.

A. Morrison	11715
Philip Gilstein	6570
James Allen	2940
George H. Melton	1500
Joe DuPre	1115
Lawrence McGinnis	1170
Clyde Mitchell	1540
Claude Higgins	1000
Chas. R. Walker, Jr.	1725

City Carriers and Newsboys.

Ross Greer	30240
Royal Barbour	2280
Harold Hamby	19585
O. B. Bigger	19570
Mose Brodkin	21800
John Trimble	14630
J. S. Moore	12715
Roy Cook	9500
Raymond Wilkinson	13140
Harold Turner	6850
Irvan Willingham	8015
Powell Pendley	11750
Sterling Jordan	5610
Sidney Ney	8820
Everett J. Cain	3410
Norman Gooch	2930
Bonnell Bloodworth	2610
Charles Barron	3350
St. Leonard Veitch	1975
L. M. Harrison	1560
Frank Garwood	1545
Robert Correll	1300
Olin Neal Bass	2020
R. S. McConnell	1220
Grady Cook	1189
Johnnie Evans	1000

Out-of-Town Agents and Carriers.

John Martin, Jr., Columbus, Ga.	17645
Ambrose Scarboro, Royston, Ga.	3865
Jake Palmer, Murphy, N. C.	3030
Leon Spence, Carrollton, Ga.	4150
H. K. Everett, Calhoun, Ga.	2460
Jas. S. Plunkett, Gaffney, S. C.	2180
Aubrey Hopkins, Anderson, S. C.	1835
Thos. W. Rylee, Gainesville, Ga.	1585
M. E. Dasch, Stone Mountain, Ga.	2410
Robt. Newby, Vienna, Ga.	1360
Chas. B. Havey, Lithonia, Ga.	1000
H. Esserman, Rome, Ga.	1345
John Toler, New Orleans, La.	1340
Leon B. Speare, Woodstock, Ga.	1285
Alfred Chappelle, Sparta, Ga.	1145
James Wilkins, Gaffney, S. C.	1015
L. Bennett, Brunswick, Ga.	1000
Jos. Milam, Cartersville, Ga.	1000
Herman Corliss, LaGrange, Ga.	1000
Smith Fallaw, Opelika, Ala.	1000
R. E. Hudson, Unadilla, Ga.	1000
Hugh Parrish, Adel, Ga.	1000
Paul Swint, Gibson, Ga.	1000
X. N. David, Cedartown, Ga.	1000
Rupert Mobley, Covington, Ga.	1000

Georgia School Boys and Girls.

Andrew B. Trimble, Lithonia	11485
Ennie Spinks, Chipley	8155
Lois Casey, Chattahoochee	6255
Virginia McCowen, Marietta Car line	4210
Clifford Henry, Carrollton	3805
C. E. Crawford, Chipley	3080
Esther Boorstein, Covington	2995
M. Means, Meansville	11190
Margaret Danner, Doraville	2995
Belle Stowe, Toccoa	2855
Gertrude Moseley, Menlo, Ga.	1825
H. H. Redwine, Fayetteville	1090
Felix Reid, Union City	1000
Ralph Little, Commerce	1000
Warner Webb, Griffin	1000
E. A. Heckle, Cornelia	1255
Etheridge Bradley, Smyrna	1015
Ernest Baker, Washington	1040
Lily Wilkes, R. F. D. Atlanta	1000
J. P. Craven, Baxley	1030
J. H. Hewlett, Conyers	1000
Helen Mitchell, Richwood	1000
Chas. Harlan, R. F. D. Atlanta	1050
Rudolph Campbell, Fairburn	1000
W. Harrell, Jr., Quitman	1500
Robt. Mobley, Jr., Quitman	1055
C. V. Turner, Jr., Quitman	1000
G. W. Posey, Jr., Juniper	1000
Mary Allen, Juniper	1885
Jessie Tabor, Loganville	1095
Mattie L. Johns Loganville	1005
A. E. Gilmore, Jr. Tennille	1000
Richard Johnson, Tennille	1000
J. P. Tucker, Jr., R. F. D. Atlanta	1000
Edna Jennings, Newnan	1000
Thos. Lamar, Waycross	1000
Evelyn Davis, Baconton	1000
W. B. Dismukes, Mystic	1000
Cary Brezel, Rome	1000
Susie Glenn, Social Circle	1000
Joe Tink, Gainesville	1000
Eleanor Lindsay, Tucker	1050
Sidney Newsome, Union Point	1083
Patrick Jones, Macon	3280
Gladys Daniel, Bolton	2405
Elmer Towns, Social Circle	2240
Terry Strozier, Greenville	2230
W. L. Mattox, Newnan	2000
Belle Ragsdale, Lithonia	4065
Maxwell Aubrey, Bolton	1985
B. C. Elder, Blakely	1879
Chas. E. Keely, Cartersville	1800
Berry Clein, Columbus	1795
Patrick Jones, Macon	1690
Emory Steele, Commerce	1515
Blake Nichols, R. F. D. Atlanta	2965
Berta Davis, Fayetteville	1690
Alfred Wilkes, R. F. D. Atlanta	1650
Wm. Reid, Columbus	1425
Wm. Tallaferro, Mansfield	1240
Clay Burruss, Carnesville	1265
Ruth Aiken, Carnesville	1125
Gertrude Marshall, Savannah	1150
Mary Caldwell, Chipley	1130
Jessie Collier, Barnesville	1170
Rives Cary, Barnesville	1100
Will Chapman, Barnesville	1090
Clyde Stephens, Barnesville	1075
Ernest Turney, Chipley	1085
Paul Jossey, Forsyth	1280
Carl Bragg, Woodcliff	1080
Robert Davis, Columbus	1050
Miriam Stansell, Gainesville	1055
Anna Johnson, Summerville	1035
J. C. Smith, Oxford	1060
Sallie Evans, Douglasville	1110
Bennett Jeffers, Douglasville	1135
H. C. Ogilvie, Savannah	1080
Erva Blackstock, Hogansville	1030
W. A. Hollis, Hogansville	1030
H. E. White, Flovilla	1040
J. L. Brewer, Egan	1165
E. Scarborough, Macon	1025
D. S. Morton, Raymond	1105
Chas. Clark, Loganville	1010
Brannon Sharp, Commerce	1000
G. W. Davis, Bremen	1000
Cecil McGahee, Lithonia	1000
Jimmy Logan Grantville	1950
Sarah Carter Savannah	1000
Dan Patrick, Conyers	1000

School Boys and Girls Outside of State of Georgia.

Robert Hyatt Brown	4385
Rodney Stephens	4255
Miss Dorothy Davis	1145
Ralph Turner	1350
Miss Annie McCanell	1030
Novel Wheeler	1015
Pauline Trull	1000
J. T. Webb, Jr.	1000
Lindsay W. Graves	1000
George Andrews	1000
Fain E. Webb, Jr.	1350
Miss Lydia Bemley	1000
Henry Hicks	2910
McGee Hunt, Westminster, S. C.	1075
Geo. W. Chamlee, Chattanooga, Tenn.	1000

PUTS AN END TO BACKACHE MAKES WEAK KIDNEYS STRONG

A Few Doses Give Relief, Helps Lifeless Organs Regain Health, Strength and Activity.

It is useless, dangerous and unnecessary to be tortured with the digging, twisting pains of backache and rheumatism, or suffer with disagreeable kidney and bladder disorders any longer.

The new discovery, Croxone, provides a remedy which every sufferer can now depend upon to promptly and surely relieve all such misery.

Croxone relieves these troubles because it quickly overcomes the cause of the disease. It soaks right into the stopped-up, inactive kidneys, through the membranes and linings; cleans out the little filtering glands; neutralizes and dissolves the poisonous uric acid and makes the kidneys filter and sift from the blood all the waste and poisonous matter that clog the system and cause such troubles.

It does not matter whether you have but slight symptoms or the most chronic, aggravated case of kidney, bladder trouble, or rheumatism that it is possible to imagine, for the very principle of Croxone is such that it is practically impossible to take it into the human system without results.

An original package of Croxone costs but a trifle, and all druggists are authorized to return the purchase price if it fails to give the desired results the very first time you use it.

EARLY ELECTION FOR BACON IS PROPOSED

Legislature Likely to Issue Call Upon Assembling and Canvass Returns Within 50 Days.

By JAMES B. NEVIN.

Of all the various ways suggested of choosing a successor to Senator Bacon, now that the Federal amendment providing for popular election of United States Senators has been approved by a sufficient number of States, the Legislature likely will adopt the method of calling a Senatorial election immediately upon assembling, and providing that it be held early enough to get the returns back to the Legislature for canvassing before adjournment.

This will necessitate a short senatorial campaign, of course, as the General Assembly can sit only fifty days under the Constitution, but inasmuch as Senator Bacon is to have no opposition, the shortness of the campaign will not be protested in any quarter.

Once the Georgia Legislature sat forty-nine days continuously, and then adjourned four months before sitting the last day, in order that some impeachment proceedings might be considered; but the innovation aroused a great deal of adverse comment, especially as the Legislature concerned paid itself double mileage, and that plan of procedure hardly will be tried again soon.

Senator Bacon himself is said to think that the best course to pursue will be to hold the election as outlined, and his friends in the General Assembly are shaping their plans accordingly.

The Legislature might authorize the Governor to appoint a Senator, and postpone the regular election until the next general State election, but few members of the incoming Legislature seem to approve that suggestion.

Senator Bacon will be the first Senator elected under the new order of things. James Hamilton Lewis, of Illinois, Georgian, was the last Senator elected under the old plan.

Grover C. Edmondson, of Brooks County, is an Atlanta visitor.

Mr. Edmondson will be the "baby" of the new House, but he will be one of the livest wires therein, nevertheless. He is only 22.

He says his bill to call a Constitutional Convention will be heartily supported by very many members of the incoming House, and that he personally has every reason to believe that it will pass both Houses and become a law eventually.

J. W. McWhorter, County School Superintendent of Oconee County, has been appointed by Governor Brown a member of the Board of Directors of the Georgia Experiment Station, located at Griffin, Ga., vice J. D. Price resigned.

Mr. McWhorter represents the Eighth Congressional District on that board. Mr. Price, when he assumes his duties as Commissioner of Agriculture, will be ex-officio a member of that body.

Senator-elect W. E. Spinks, of Paulding County, who will represent the Thirty-eighth District in the next General Assembly, gives it as his opinion that Senator John T. Allen, of the Twentieth, will win the fight for the presidency of the Senate.

"I am not taking a particularly partisan stand in the contest for the presidency of the Senate myself," said Senator Spinks, "but I have talked to a number of Senators, and it is my opinion that Senator Allen has the inside track now, and likely will keep it. He seems to be recognized as a well balanced and able parliamentarian, and there is no charge of factionalism lodged against him.

"The impression seems to be that the incoming Legislature is to be somewhat different from those of the immediate past, especially in that it will be neither a "Joe" Brown nor a Hoke Smith Assembly. Judge Allen has a fine record as a lawyer, is rated fair-minded and safe in matters generally, and I find many Senators inclined to him heartily as President of the Senate."

Senator Spinks says the farmers of his vicinity are feeling much more hopeful of their crops since the recent rains, but reports a great need of much more rain. He says the rural citizenry is not talking politics much nowadays.

Former Commissioner of Agriculture Thomas G. Hudson, who has been quite ill in a local sanitarium, is much improved and expects to be out again shortly.

BURLESQUE PAGEANT BY 1,700 MARCHERS TO FEATURE TECH FINALS

A continued burlesque pageant participated in by all students and alumni will furnish the greatest feature of commencement week at the Georgia Tech. The monster parade will be formed at 4 o'clock June 10 on the campus, and will proceed uptown to be reviewed by Governor Brown. More than 350 of the alumni have already written E. A. Turner, chairman of the committee in charge, that they will take part. It is believed in the neighborhood of 1,000 graduates of the famous institution will journey to Atlanta for the sole purpose of participating in the unique demonstration.

With every student and 1,000 alumni in line there will be 1,700 representatives of everything burlesque for Governor Brown to inspect. Every man who will take part in the pageant is authorized to go the limit in his burlesque interpretation. He may follow his own fancy and impersonate any character he pleases. He may take his idea from any public character of the day, or delve into history, mythology, fiction, military life, Indian, something characteristic of Tech life, past, present or future; or appear as a sailor, student, engineer, convict, sport, stoker, horrible example, rambling wreck, African Kaffir, rough rider, colonial, continental, clown, Mary Ann, Buster Brown, Uncle Sam, Mut and Jeff or Happy Hooligan.

Marks Quarter Centennial.

This commencement marks Tech's quarter centennial, and every effort is being exerted to make it the most memorable of all. The largest class ever graduated from the institution will receive diplomas. Of unique interest is the part which the class of '93 will take in the features, particularly in the burlesque pageant. Distinction will be added to the pageant by the participation of these men, most of whom have attained great prominence but who retain the most intense interest in their alma mater.

While commencement week does not begin until June 5, an address by William Jennings Bryan, June 2, really marks the beginning of the most interesting part of the school term. The distinguished statesman accepted an invitation to address the Tech student body several months ago, and the students are planning a great demonstration for him.

Thursday, June 5, commencement week formally begins with a "Bulldog Dance" at Segadlio's Dancing Academy, at 10:30 p. m. Friday, June 6, the literary society debate will be held at 8 o'clock in the evening, followed by a cotillion at 10 o'clock. Saturday, at 8 p. m., the annual freshman oratorical contest will be the feature.

Junior Prom on Monday.

The baccalaureate sermon will be delivered at 11 a. m., Sunday, June 8, with another address at the Tech Y. M. C. A. at 8 p. m.

The following week will be unusually lively. The sophomore german will be held at 10:30 a. m., Monday; a literary address at 3:30 p. m.; president's reception from 5 to 7, and the junior promenade at 8 p. m.

Tuesday the annual meeting of the alumni will be held at 9:30 a. m., with Founder's Day exercises at 10:30. Class Day exercises and demonstration for the alumni will be held at 3:30, followed by the forming of the burlesque pageant at 4. Founder's Day oration will be given at 8:15, Governor's reception at 9:30, and the annual banquet at 10:30 p. m.

Wednesday, June 11, will be the "big day." At 10:30 a. m., the formal commencement exercises will be held, and at 1:30 p. m. the graduating class will be the guests of the Chamber of Commerce at a luncheon. At 10 p. m. the annual Pan Hellenic dance will be held.

Thursday, June 12, marks the wind-up of commencement with the senior class banquet.

The graduating class, which is the largest in the history of the institution, is composed of 78 young men. In the number are five special certificate men.

Members of the Class.

The following young men compose the class:

ARCHITECTURE—Paul Henderson Clark, John Cobb Dennis, Harrison Samuel McCrary, Jr.

SPECIAL ARCHITECTURE CERTIFICATE—James McCutchen Russell.

SPECIAL TEXTILE CERTIFICATE—Charles Alwin Adair, Robert Evan Davis, Thomas Bourke Floyd, Jr., Henry Campbell Grouse.

TEXTILE ENGINEERING—Frederick Param Brooks, Llewellyn Lee Brown, Morris Marion Bryan, Charles Locke Crumley, Dean Hill, Lawrence Kaufmann, George Lamar Maddox, Guy Haynes Northcutt.

CHEMISTRY—George Dudley Van-Epps, James Oliver Clarke.

ENGINEERING CHEMISTRY—Richard Fuller Sams, Jr., Samuel Daniel Frankel, Raymond Fernando Montsalvatge.

CIVIL ENGINEERING—Dominic Cessario Ashley, Albert Clark Matthews, Jr., James Aris Roby, Samuel Norwood Hodges, Homer Cook, Walter Grady Miller, William Dunlap Kellogg.

ELECTRICAL ENGINEERING—Eldridge Hayslip Arrington, Arch Upshaw Avera, Joel Halbert Berry, Giles Featherston Bunn, Herbert Earl Carr, James Cuyler Chalmers, Cyrus Sands Crofoot, Charles Cleveland Ely, Jr., William Austin Emerson, Marion Searcy Estes, Jacob William Feldman, Simon Armstrong Flemister, Thomas Herbert Galphin, Charles Sidney Hammond, Albert Paris Hill, Isadore Bernard Hirsch, William Cheesborough Holmes, George Melville Hope, Robert Ledbetter Hughes, George Washington Laine, Jr., John Barnard Law, Jr., Ralph Waldo Reynolds, James Kelso Rockey, John Henry Schroeder, Harry Segel, Austin McRae Wynne.

MECHANICAL ENGINEERING—Oliver Porter Adams, Walter Read Boyd, John Copeland Brooks, Joseph Tooke Lee Brown, Victor Carleton Brownson, Theo Wilkes Davis, James Rembert DuBose, Lawton Bryan Evans, Jr., Andrew Scheihing Goebel, Harleston Jennings Hall, William Phin Hammond, Richard Manley Harris, Melville Ames Jamison, George Bowers Jewett, Jr., Felix Henry Lanham, Albert Lorch Loeb, Hugh Luehrmann, Aristus Jackson Phillips, Jack Phinizy, Charles Edward Porter, Jr., Maxwell Lamar Rahner, Augustus Lee Stribling, Ernest Kennon Thomason, William Arthur Ware.

Farmer Leaves Money In Will to His Tenants

Those Who Lived on His Land Over Year Received $100; Less Than That, $50.

BOSTON, May 2.—An estate valued at nearly $750,000 was left by a Dorchester farmer, Charles H. Greenwood.

He directs that $85,000 be set aside to erect the Grenwood Memorial Building "for the welfare of the neighborhood or pupblic." Other public bequests raise the total to $122,000.

Greenwood had about 70 tenants. To those who lived in his houses over a year he gave $100; over six months, $50.

INDIAN FORCE TO ACCEPT LAND NOW WORTH MILLIONS

WASHINGTON, May 21.—Forced to accept a Government grant of 160 acres of land, and now receiving between $9,000 and $12,000 monthly, since oil was discovered on his property, is the fortune of Eastman Richards, a Snake Indian, one of the tribe of famous Crazy Snake. Many other Indians are getting from $500 to $1,000 a month from their oil in the same district of Cushing, Okla.

Richards disappeared several years ago, and when he reappeared he was forced by the Government to accept the grant of land which bids fair to make him a millionaire.

MEXICO PLEDGES ITS CUSTOMS FOR LOAN

Special Cable to The Atlanta Georgian.

MEXICO CITY, May 21.—Thirty-eight per cent of the customs receipts of Mexico has been pledged as collateral for the $100,000,000 loan from foreign bankers, authorized by Congress late last night. The amount is to be placed at 90 and will run for ten years. The interest rate is 6 per cent.

DROWNING DUPLICATED.

OREGON, CITY, MO., May —. At the same spot where his brother was drowned twenty-eight years ago, the body of James Bird Lamb was found pinned under a wagon in the Molalla River, two miles from Molalla.

WIFE DEAD, VISITOR CAN NOT BE FOUND

City-Wide Search Is Made for Dr. M. R. Mitchell, Commissioner from Kansas City.

A city-wide search for Dr. M. R. Mitchell, a commissioner from the Kansas City Presbytery, was begun Wednesday by the United Presbyterian Assembly to acquaint him of the death of his wife in Kansas City Tuesday night.

A telegram announcing the sudden death of Mrs. Mitchell came to Dr. D. F. McGill, first clerk of the Assembly, Wednesday morning, asking that Dr. Mitchell be notified. A request that Dr. Mitchell step to the platform and receive the message brought information that the Kansas Cfty man had not been present at the Assembly meetings for two days. Several of his friends expressed anxiety as to his whereabouts. Efforts to learn where he was stopping in Atlanta also were unsuccessful.

Shortly before noon a report was brought to the Assembly that a man answering Dr. Mitchell's description had been seen walking hurriedly in the direction of the Terminal Station Wednesday morning, and his friends are of the opinion that he had received a telegram telling of the death of his wife, and was hurrying to catch a train home.

It is probable that Dr. Mitchell's friends will undertake Wednesday afternoon to learn whether he has left the city. The Assembly, after hearing of the death of his wife, joined in a prayer service for him.

Automatic Phone to Register Fire Alarms

Dentist's Invention Sends in Call When Heat in House Becomes Too High.

WARRENSBURG, MO., May 21.—Joseph D. Peake, a Warrensburg dentist, has lately perfected a unique and useful instrument, an automatic fire alarm.

This alarm, as shown by a working model, is an ordinary thermometer attached by electrified wires to a telephone. Attached are fine copper wires, the whole being charged from a small dry battery.

These wires lead to the house or office telephone. In case of a fire starting in any part of the house, the circuit closes and the alarm is conducted along the wires to the telephone and from there by signal to the central telephone office.

King's Nephew Courts 3 Weeks and Marries

Relative of Emperor of Austria Weds Chicago Girl Soon After Meeting.

KANSAS CITY, May 21.—The nephew of Francis Joseph, Emperor of Austria, came to Kansas City the other day and was married.

Edward A. J. Fretherr VonWallstaten is the way the bridegroom signed his name on a hotel register. In Austria he is a count. In this country he is a machine manufacturer. The bride was Miss Olive A. Jameson, daughter of George Smith Jameson, of Chicago.

The couple met three week ago at Eldorado Springs, Mo. They became engaged three days later.

"We shall leave for Chicago tonight," said the Count, "and in June start on a tour around the world, visiting Uncle Francis in Austria."

VILLAIN IN MOVIE SHOT.

LEAVENSWORTH, May —Patrons of a moving picture show here were momentarily panic-stricken when a spectator, believing the villain was going to murder the hero of the picture, drew a pistol from his pocket and fired at the struggling figures on the canvas.

The Perfect Baby Of the Future

A Simple Method That Has a Wonderful Influence Upon the Future Infant

Too much can not be said for a wonderful remedy, familiar to many women as Mother's Friend. It is more eloquent in its action than all the health rules ever laid down for the guidance of expectant



mothers. It is an external application that spreads its influence upon all the cords, muscles, ligaments and tendons that nature calls into play; they expand gracefully without pain, without strain, and thus leave the mind care-free and in joyous anticipation of the greatest of all womanly ambition.

Mother's Friend must therefore be considered as directly a most important influence upon the character and disposition of the future generation. It is a conceded fact that, with nausea, pain, nervousness and dread banished, there is stored up such an abundance of healthy energy as to bring into being the highest ideals of those who fondly theorize on the rules that insure the coming of the perfect baby.

Mother's Friend can be had at any druggist at $1.00 a bottle, and it is unquestionably one of those remedies that always has a place among the cherished few in the medicine cabinet.

Mother's Friend is prepared by the Bradfield Regulator Co., 139 Lamar Bldg., Atlanta, Ga., after a formula of a noted family doctor.

Write them for a very instructive book to expectant mothers. See that your druggist will supply you with Mother's Friend.

IT'S POOR ECONOMY

to use cheap stationery. Letters written on distinctive stationery are sure to be read. Our line of

STEEL ENGRAVED and EMBOSSED
Letterheads, Envelopes and Business Cards

Are in a Class Alone. Write for Prices and Samples

J. P. STEVENS ENGRAVING CO.
47 Whitehall St. ATLANTA, GA.

TRAVEL IN COMFORT

only with a

Self-lifting Tray Trunk

Daily demonstrations prove conclusively that this is the best and most practical patent Tray Trunk made to-day.

Manufacturer's Sale Prices
$7.00 to $25.00

in all sizes and styles.

LIEBERMAN'S

The House of Guaranteed Baggage.

92 Whitehall

Established 1865 **EISEMAN BROS., Inc.** *Incorporated 1912*

The "Natty" New Norfolks



Now on display in our Crystal Cabinets: Come in and try on some of these splendid models from America's Master Tailors—Youths' and Young Men's popuar favorites;

Full Belt and Half Belt styles---

made of a fine variety of highly finished Cheviots, Serges, Worsteds and Crashes, in solid colors, penciled effects and fancy mixtures.

Youths' Norfolks	Young Men's NORFOLKS
$15 to $20	$18 to $30

The new Straw Hats! Fifty styles to select from, **$1.50 and up.**

Cool Underwear. Outing Apparel of every description.

HESS SHOES

Oxfords in Blucher style, English last, Fashion's Footwear favorite, all leathers.

$5, $6, $7

Eiseman Bros. Inc.
11-13-15-17 Whitehall
Entire Building

We carry a large and complete line of **Trunks, Traveling Bags, Suit Cases, Etc.** Trunk and Bag Dept., Third Floor.

The Social World

The guest of honor at Miss Carolyn King's afternoon reception Wednesday was Miss Elizabeth Boyd, who is visiting Miss King.

Paul Neyron and Dorothy Perkins roses adorned the mantels and bookcases in the reception room, while pink and lavender sweetpeas in plateau effect decorated the tea table, which was covered by a handsome Japanese cloth embroidered in the pink and lavender tones. The mints and ices were in pink and white.

Miss King wore white net with flouncings of shadow lace and a tunic of white satin, with a touch of blue on the corsage, and received her guests wearing shadow lace over a net foundation, white satin being gracefully draped in tunic effect on the skirt with girdle of blue.

Miss Boyd was lovely in a shadow lace gown with a tunic of green charmeuse.

Mrs. Porter King, who assisted her daughter in entertaining, was in black embroidered chiffon, the corsage softened by shadow lace and chiffon.

Study Club Meets.

The final meeting of the Ponce De-Leon Avenue Study Circle was held Wednesday morning with Mrs. Charles D. Atkinson. An address by Miss Irene Smillie was a feature of the meeting.

Charles P. King Improving.

Mr. Charles P. King, who has been critically ill of pneumonia at his home in Spring Street, is slightly better.

Atlanta Chapter U. D. C. Meeting.

Atlanta Chapter, U. D. C., will hold its regular meeting Thursday at 3:30 p. m. in the Woman's Club rooms. Annual reports of officers and chairmen of committees will be received. The executive board will meet at 3 o'clock.

For Miss Gaut.

Mrs. Andrew Calhoun will entertain at a bridge tea Thursday afternoon for her guest, Miss Mary Gaut, of Nashville.

Mrs. Arnold Hostess.

Mrs. Howard Arnold entertained 16 guests at auction bridge Wednesday afternoon for her guest, Miss Emma Gray, of Savannah. Garden roses were used effectively in decorating the lovely home, and the prizes were silk hose, a deck of cards and dainty hand-embroidered handkerchiefs.

Mrs. Arnold received her guests wearing blue embroidered mull, and Miss Gray wore white crepe elaborately trimmed in fillet lace.

For Miss Gray.

Mrs. Dillard Jacobs will give a bridge party Thursday afternoon for Miss Emma Gray, of Savannah, who is visiting Mrs. Howard Arnold.

Bridge Club of West End.

Mrs. Joseph Eby will entertain the West End Bridge Club Thursday morning at her home on Gordon Street.

Mrs. Osborne to Entertain.

Mrs. J. C. Osborne will entertain at bridge Friday afternoon.

For Mr. and Mrs. Palmer.

Mr. and Mrs. James D. Palmer, who have just taken possession of their new home in Ansley Park, were tendered a surprise party Tuesday evening by relatives.

For Mrs. Estes.

Mrs. John Emerson Starbuck will entertain at bridge Thursday afternoon for Mrs. Grady Estes, who was Miss Kathleen Douglas before her recent marriage. Miss Ruby Estes will give a box party at the Forsyth Friday for her.

Willett-Riddle.

Miss Laurie Willett, well known in Atlanta, a daughter of the late Dr. J. E. Willett, long associated with Mercer University, was married in Leesburg, Fla., at the home of Dr. E. Z. F. Golden, a friend of the family, on May 17, to Mr. James Riddle, a real estate dealer, of Eustis, Fla. His bride is a sister of Mr. Hugh Willett, of Atlanta, and of Mrs. Charles A. Davis, of Atlanta.

Baraca Social.

The Baraca class of the First Baptist Church will entertain the B. Y. P. U. and young ladies Friday evening in the Sunday school room of the church at 8 o'clock. A program has been arranged and refreshments will be served. All the young men and young ladies of the church have been invited to bring their friends.

For Mrs. Seydel.

The tea to be given Thursday afternoon by Dr. and Mrs. Vassar Woolley for their son and daughter, Mr. and Mrs. Paul Seydel, of New Jersey, will assemble a group of the close friends of Mr. and Mrs. Seydel.

The tea will be given at Mrs. Woolley's residence on Spring Road at 5 o'clock, and the host and hostess will be assisted in entertaining by Mrs. James Jackson, Mrs. Rutherford Lipscomb, Mrs. William D. Ellis, Jr., Mrs. Hugh Willet, Mrs. John Marshall Slaton, Mrs. William Hurd Hillyer, Mrs. Sheperd Bryan, Mrs. George M. Brown, Mrs. Hugh McKee, Mrs. John M. Moore, Mrs. William M. Slaton, Mrs. Ronald Ransom, Mrs. Charles J. Haden, Mrs. B. M. Woolley and Mrs. Edward T. Brown.

Miss Virginia Rutherford, who has just returned home after a winter at the Mary Baldwin School, in Staunton, Va., assisted by Misses Bertha Moore, Margaret McCarty and Marian Woolley, will serve punch.

In addition to a series of parties already announced for Mrs. Seydel, she will be tendered a tea Monday afternoon by Mrs. Bun Wylie and Miss Louise Watts will give a bridge for her Friday.

Sorority Elects Officers.

A meeting of the Alpha Delta Phi Sorority was held Monday afternoon at Carnegie Library. The following were elected officers: Mrs. John A. Perdue, president; Mrs. R. K. Rambo, first vice president; Miss Nell Waldo, second vice president; Mrs. William T. Asher, secretary; Miss Anna Quillian, corresponding secretary; Miss Laurian Johnson, treasurer; Miss Sarah Lee Evans, reporter.

Much interest was shown in the general convention of the sorority to be held in June, and it is anticipated that the Georgia girls will be well represented.

The next meeting of the Atlanta Alumnae will be held in the fall, at which a large attendance is expected, and further plans will be made for carrying on the business of the association.

Third Ward Civic Club.

On Thursday evening at the Woman's Club Building, the Woman's Third Ward Civic Club will give an entertainment to which three leading artists will contribute. Miss Bernice Horton, a recent graduate of the Detroit Training School of Elocution and English Literature, will give a number of dramatic readings. Miss Annie Laurie Langford will sing several selections. Mrs. Nelms will play the piano.

Nurses Meeting.

The Atlanta Registered Nurses' Club will meet in the assembly room of the Carnegie Library, Thursday, May 29, at 3:30 o'clock. The meeting is to pass an amendment to the by-laws.

Commencement Exercises.

The Washington Seminary closes a most successful year with the graduating exercises at the Atlanta Theater to-night at 8:15 o'clock. The class of 21 graduates is made up of representative girls. In addition to the delivery of the D. A. R. medal, Dr. Hugh K. Walker will deliver the address to the seniors.

Following the exercises at the Atlanta will be the reception to the seniors in the seminary parlors tendered them by Mr. and Mrs. Scott and Miss Scott. The class colors of white and gold will give the note to the scheme of the decorations.

Eastern Star.

Atlanta Chapter, No. 57, Order Eastern Star, will hold a special communication in the Masonic Temple Wednesday evening under dispensation, initiating a large class of candidates. Members and visitors in good standing are invited.

W. C. T. U.

The superintendent of anti-narcotics will conduct the service for the Atlanta Frances Willard Woman's Christian Temperance Union Thursday afternoon at 3:30 o'clock in the Sunday school room of Trinity Church.

Reception for Pioneer Women.

The home of Mrs. Frank P. Rice this afternoon was decorated with sweetpeas and palms from her own gardens for a reception to the Women of the Pioneer Society, of which Mrs. Rice is a vice president.

The entertainment was al fresco. Refreshments were served in the dining room, where the table was decorated with pink roses and sweetpeas.

In the receiving line were officers of the society, who are Mrs. Joseph Morgan, Mrs. Anthony Murphy, Mrs. Frank Rice, Mrs. William Perrin Nicolson, Mrs. Wylie, Mrs. Sid Holland, Mrs. Joseph Wusthoff.

SALOONISTS MUST PAY DRUNKARD'S WIFE $5,000

CHICAGO, May 21.—Mrs. Mary Callahan has been awarded by a jury in Circuit Court a verdict for $5,000 damages against four saloon keepers for selling intoxicants to her husband.



White City Park Now Open

PERSONALS

Mr. and Mrs. W. M. Jenkins entertained their West End Club Tuesday evening.

Misses Louise Bloodworth and Leila Jackson, of Forsyth, are the guests of their grandmother, Mrs. L. C. Gann, 118 Merritts Avenue.

Mrs. Allen Miles, of Charleston, S. C., has returned after visiting Mrs. B. M. Boykin and Mrs. Albert Spalding.

Miss Alma Glenn wil lattend the meeting of the Phi Beta Sigma Literary Society, of which she is a member, at Brenau College, Gainesville, on Friday.

Governor and Mrs. Joseph M. Brown leave Friday for Athens, to attend the graduation exercises of their daughter, Miss Cora McCord Brown, from Lucy Cobb Institute.

Dr. Arnold Fismer, president of Bloomfield Theological Seminary, Bloomfield, N. J., is with Mr. and Mrs. William A. Speer during the Presbyterian Assembly.

Mr. and Mrs. J. Carlisle Smith, of Brooklyn, N. Y., formerly of Atlanta, announce the birth of a daughter on May 16, who has been named Margaret Douglas, for her maternal great-grandmother.

Miss Mary Lee Harrison will give a box party at the Atlanta Theater Saturday afternoon for Mrs. Francis J. Saxe, of Seattle, Wash., who is visiting Mrs. O. C. McCanne, in Colquitt Avenue.

Mrs. J. W. Gibson will leave Thursday for a stay of two months in New York and an extended visit West.

Mr. and Mrs. E. A. Doane, of Atlanta, who have been spending the winter at their winter home at Ruskin, Fla., have gone to the West Indies. They will go from there to New York City and other Northern cities before their return.

U. S. Shell Factory Increases Its Force

BOSTON, May 21.—The Hingham National Magazine, which handles a big percentage of all the shells and powder used by the navy, has increased its force of expert ordnance handlers during the last few days, it was learned to-day. The new men were set to work filling shells for the navy guns.

It is believed the step was the result of rush orders from Washington.

Bible Teacher Got "Call" to Rifle Purse

PITTSBURG, May 21.—P. M. Bacon, well dressed and apparently cultured, had been sentenced to the workhouse to-day for 60 days before it was discovered he is leader of a Bible class in the Presbyterian Church of a Pittsburg suburb.

Bacon was arrested in a store shortly after he abstracted $28 from Mrs. Charles Traeger's handbag. Bacon's defense was that he "obeyed an irresistible impulse."

MRS. HEALEY TO BE BURIED THURSDAY

Well-Known Atlanta Woman, 89 Years Old, Died From Heart Disease Tuesday.

The funeral of Mrs. Olive Maria Healey, widow of Thomas G. Healey and mother of William H. Healey, who died Tuesday evening, will be held Thursday afternoon at 3 o'clock from the First Presbyterian Church.

Mrs. Healey's death followed a two weeks' illness at her home, Ivy Street and Auburn Avenue. Heart trouble is given as the direct cause of her demise. She was 89 years old and had lived in Atlanta since her girlhood days. She came here from Connecticut and made her home with her brother, the late William Markham, who was one of Atlanta's distinguished citizens.

Though born in the North, Mrs. Healey became loyal to the Southern cause during the war between the States and figured prominently among the other Georgia women who did their share in hospital, church and other work at that time. Afterward her home was noted for its hospitality.

Mrs. Healey was a member of the Pioneer Women's Society and of the "Butterflies," the the latter organization composed of a group of Atlanta women, all of them over 75 years of age.

Besides her son, William Healey, and his wife and her grandsons, Masters William and Oliver Healey, Mrs. Healey is survived by her niece, Mrs. Robert J. Lowry, and a nephew, Marcellus Markham.

Whips 'Movie' Flirt; Fined for Gallantry

Mrs. C. C. Downs, wife of a Marietta Street safe expert, is heartily in favor of husband's severely purnishing mashers who attempt to flirt with their wives. Consequently her own husband Wednesday is a hero in her eyes—even if his heroism did cost a fine of $5.75.

Mrs. Downs, in defending her husband before Recorder Broyles, exclaimed:

"I don't think much of any husband who wouldn't thrash a man who tried to flirt with his wife."

Downs was arraigned as the result of a scene in a Whitehall Street movie theater when he chased a masher from the place.

RATS MAKE NEST OF STAMPS.

YONKERS, N. Y., May 21.—Workmen building on an addition to the postoffice here discovered a rat's nest made of postage stamps. Fifty dollars' worth of stamps disappeared recently and the clerks had to make good to the Government.

THE PLAYS THIS WEEK

"The Deep Purple" at Atlanta.

Pleased audiences have witnessed the performances of "The Deep Purple," which is being presented this week at the Atlanta Theater by Miss Billy Long and her associate players. The play was written by Paul Armstrong and Wilson Mizner, and deals with people of the "underworld." It is interesting as portraying a phase of life in New York that is but hazily understood by the general run of people.

The part which falls to Miss Long is one which enables her to display her versatility and real ability as an actress. The character is well handled. She makes the most of it. Mr. Vail, the leading man, also appears to advantage. And a clever bit of acting is contributed by Miss Agnes Tinsley Harrison, the popular Atlanta girl who is a member of the company.

"The Deep Purple" is presented in admirable fashion by the whole company, and should prove popular all week. There will be a matinee performance this afternoon.

Keith Vaudeville at Forsyth.

Somehow or other people in this city do not go to a theater just because the theater is open and something is being offered, or some sort of show is on. They insist on entertainment of the kind they want. Perhaps this condition accounts for the big attendance that is being recorded afternoon and evening at the Forsyth, where the highest grade of Keith vaudeville is offered. There is usually a headliner fresh from Broadway, or from the most exclusive vaudeville theaters in the larger cities, and the body of the bill is of the kind of material that is always acceptable.

The bill this week has stood the test. It is a combination of variety that holds interest from the opening act until the last cut-up of the monkey actors who have the task of closing the show. There are pretty girls in the company; there are comedians who win laughter; there is novelty that enlists attention, and there is music and song that is of exceptional worth. Every act counts.

It is announced that the card for next week will be Maggie Cline, the famous Irish Queen, and that she will break a house attendance record seems assured.

Tabloid Musical Comedy at Bijou.

Tabloid musical comedy has taken hold at the Bijou. There is not the slightest doubt about the fact. The cosy and comfortable family theater has been packed to its capacity at every performance of "A Trip to Joyville," a tabloid with vaudeville that is as good as some of the big shows seen here this season.

"A Trip to Joyville" is in two acts, and a specialty scene for the vaudeville turns. There are mighty pretty girls in the company, and they know how to sing and dance.

The offering will be seen all week at daily matinee and two performances at night. There will be two matinees Saturday.

CHATHAM REFORMATORY PLANS GIVEN IMPETUS

SAVANNAH, GA., May 21.—Furimpetus was given the movement for a reformatory for delinquent white children at a meeting of men and women in the Superior Court room last night. It was decided to apply immediately for a charter under the name of the Chatham Home Association. Walter C. Hartridge will draft the petition. Among those present was Judge Walter G. Carlton, who has been identified with the movement since its inception.

HARRIS ASSURED OF CENSUS POST

To Be Confirmed Before July 1—Vote June 25.

Atlantan's Nomination as Director

Friends of W. J. Harris, of Atlanta, are congratulating him on the outcome of his fight for the position of Director of the Federal Census to succeed E. Dana Durand. Though Mr. Harris' nomination for the post has not yet been confirmed by the Senate, the action of that body Tuesday night leaves no room for doubt that it will be confirmed before July 1.

The promised fight over the confirmation of Mr. Harris' nomination was submitted to arbitration, and an agreement made to vote upon it June 25.

No charges ever had been made against Mr. Harris by the Republicans in the Senate. The fight on his nomination arose through the desire of the minority Senators that his nomination should not be confirmed before July 1, and they had rejected all overtures of a compromise that named June 1 as the date to vote on his nomination.

While the Democrats had enough votes to confirm the appointment at any time, the agreement to vote on June 25 was made when it became apparent that those who were opposed to the confirmation at this time intended to start a filibuster.

Cotton Crop Saved By Recent Showers

This week's showers have been worth their weight in gold, agricultural experts say. They came just at a time when farmers were fearful that young cotton would die.

Around Atlanta the rainfall exceeded one inch, which was about the average through this part of the State. It was particularly fine for young cotton because the temperature remained high.

Seek City Aid for An Open Air School

The Anti-Tuberculosis Association, through a committee, appeared before the finance committee of the City Council Wednesday to urge a small appropriation for the establishment of an open air school in Atlanta.

The school would be located near Grant Park and used for the segregation and instruction of children who may be subject to tubercular trouble.

A fund of $1,000 already has been raised for this work by children of the public schools through the sale of Red Cross seals last Christmas. The association now is asking Council for $2,000 to add to this fund to establish the institution.

SEABORN WRIGHT CAUSES ROME CLUB TO BE CLOSED

ROME, GA., May 21.—Seaborn Wright and C. L. Wilkerson are instrumental in the temporary closing up of the Hill City Social Club here. The place was raided by the Sheriff and all the liquors confiscated. The accusers allege that the club has been operating in violation of the State prohibition laws governing locker clubs. The hearing for a permanent injunction will take place May 26. The club will fight the charges.

Nearly everybody in Atlanta reads The Sunday American. YOUR advertisement in the next issue will sell goods. Try it!

Atlanta Gets Next Nurses' Convention

AUGUSTA, GA., May 21.—The Georgia Association of Graduate Nurses to-day selected Atlanta as the meeting place for next year. The election of officers resulted as follows:

Mrs. A. C. Hartridge, Augusta, president; Miss Jane Van De Vrede, Savannah, first vice president; Miss M. H. Stevenson, Augusta, second vice president; Miss E. L. Dozier, Augusta, corresponding secretary; Miss Campbell, Augusta, treasurer.

Committee chairmen are:

Miss J. M. Candlish, Atlanta, legislative; Miss M. E. Burgess, Savannah, credentials; Miss Jane E. Hall, Augusta, public health; Miss Mary E. Simpson, Augusta, nomination; Mrs. L. B. Talbot, Augusta, publicity; Miss Emily R. Dendy, Augusta, arrangements.

A luncheon at the Pine Heights Sanitarium brought the convention to a close.

SOME GOLF SUITS, THESE!

NEWPORT, R. I., May 21.—Joseph Harriman, of this city, paid $90 duty on two golf suits bought in England. They are the "last word" in English attire.

SUES "DIRTY" HUSBAND.

PATERSON, N. J., May 21.—In papers filed in a divorce suit by Mrs. Helen Seidel, of this city, she alleges that she has to wash her husband's face and hands.

Pretty Girl Graduates!

STODDARDIZE

YOUNG LADIES who are going to graduate need not buy new dresses—if they will have their apparel STODDARDIZED! This process restores soiled garments—of even the most delicate fabrics—to an appearance of newness!

A Wagon for a Phone Call

We pay Charges (one way) on Out-of-Town Orders of $2 or more.

Stoddard 126 Peachtree Street · Bell Phone, Ivy 43 · Atlanta Phone 43 — *Dixie's Greatest Dry Cleaner and Dyer*

Southern Suit & Skirt Co.---Atlanta--New York---Southern Suit & Skirt Co.

To-morrow at Eight o'Clock--a

Sale of Dresses

A Notable Southern Suit & Skirt Co. Offering



$6.95

Regularly $12.50 at $6.95



$6.95

Every sparkling, fresh, new style the season has brought out—handsome **Bulgarian trimmed Crash Linen Dresses**—graceful **French Linen Models—Ratine Coat Dresses** made with striped coats and white skirts—pretty striped **Voiles and Imported piques.** There's all your style-loving heart could ask for or desire in this wonderful collection of **regular $12.50 dresses** (and they come in all sizes from 14 to 44, too). On sale here to-morrow and Friday at $6.95.

Exquisite Lingerie Dresses $6.95

Sizes 14 to 44---Regularly $11.50; at

Here's timely and welcome news, too! Just 50 of these beautiful dresses—to make glad the hearts of 50 women here to-morrow—dainty, summery creations, with trimmings ranging from the simple to the most elaborate—shadow laces, lovely embroideries, etc. We are glad to be able to offer our patrons these unusual values, and you'll be doubly glad when you see them here to-morrow at..... $6.95

Automobile Coats--A Sale!

Summer breezes, sunshine, with a shower now and then to "lay" the dust—could there be more ideal motoring weather? To the fair motorists, who have not yet secured their Summer Coats, a delightful surprise awaits you here to-morrow—**An Out-of-the-Ordinary Sale** of Automobile Coats—$2.50 and $3.00 full-length Natural Linen Coats at $1.48—$5.00 Pure Linen Coats at $3.50—$10.00 Novelty Leather-trimmed Linen Coats at $7.50—To-morrow!

$12.50 Linen Suits $7.50

Cutaways, with modish pointed backs, Blouse Suits, strap backs, etc., in all the new shades. Charming and appropriate for Summer wear. On sale to-morrow (all sizes), at..... $7.50

Southern Suit & Skirt Co.

"Atlanta's Exclusive Women's Apparel Store," 43-45 Whitehall St.

Great St. Louis Purchase Sale of More Than 5,000 Hats

More Than a Carload of the Latest and Choicest Modes to Be Offered at Irresistible Prices.



No matter how much you may expect of this Sale, you will positively not be disappointed, for we are showing the most wonderful assortment of Hats ever offered in the South. Our Millinery business is, unquestionably, the largest of any concern in the entire Southern States; yet this great Semi-Annual Sale will far surpass anything that we have ever before attempted. This is an occasion anxiously looked forward to by the ladies of Atlanta and vicinity, and we always arrange to give them the best possible values.

Don't confuse this with the average Millinery Sale at this season of the year where mussed, shop-worn goods are shown, and where patrons are offered "left-overs" that are out of style. Our goods have been out of the boxes but a few days, and are positvely being shown for the first time. They are not odds and ends, but brand-new styles in every conceivable shape, and in every desirable color and material. There are plenty of the new Hairs, Chips, Milans, Hemps, Leghorns, Javas, Panamas and Ratines to choose from.

The following Specials will give you an idea of the scope of this Sale:

Shapes worth up to $2.50, choice 65c
Shapes worth up to $3.50, choice 79c
Shapes worth up to $3.95, choice 95c
Special Table of Shapes; Nelrose only; $5.00 values, choice 95c
Shapes worth up to $7.50, choice $1.95
Panamas worth up to $7.50, choice $3.95
Shapes worth $12.50, choice .. $4.95
Misses' and Children's new Ratine Hats ..... 50c to $2.50
Misses' Java Hats, worth up to $2.50, choice 95c
Beautiful Flowers, worth 50c, choice 25c
Table of Fancy Ribbons, worth up to 50c, only 25c
Choice Flowers; all new; large and small Roses, Daisies, Wreaths, etc., worth up to $1.00, choice 50c
Fine Linen Roses, including the popular American Beauties and La France; worth $2.50, choice, only 95c
7-inch fancy Velvet Ribbon in all the popular colors; finest silk back; regular $3.00 values, choice $1.00

SMITH & HIGGINS,

"The Underselling Store" — Take Walker St. or Lucile Ave. Car

LIPTON HAPPY; CHALLENGE HAS BEEN ACCEPTED

Special Cable to The Atlanta Georgian.

LONDON, May 21.—A cablegram just received here by Sir Thomas Lipton from the New York Yacht Club definitely accepted his challenge for a yacht race in 1914 for the America's cup. Lipton was delighted upon receipt of the acceptance of his challenge.

The race will be sailed in September, 1914. The New Yorkers will dictate the rules as to measurements, time allowances and racing rules.

Lipton will at once get into communication with the best boat builders in England.

Sir Thomas considers that the conditions of acceptance of his challenge by the New York Yacht Club are a great victory for him. He says they will enable him to build a good, seaworthy boat.

It is still a question whether Sir Thomas will be allowed to tow his yacht across the Atlantic.

Asked whether he thought the defenders would meet him with a bigger boat than the challenger, Sir Thomas replied:

"That does not give me the least worry. They have always treated me in the most generous and sportsmanlike spirit."

The New York Yacht Club's acceptance of the challenge says:

"The races are to be sailed as you suggested, under our present rules of measurement, time allowance and racing rules, it being understood that the rule requiring a yacht to rate at the highest limit of her class in certain cases shall not apply to this match."

GEORGIAN SPORTS COVERED by EXPERTS

SILK HAT HARRY'S DIVORCE SUIT

The Judge Gets an Earful of Suffragette Doings

Copyright, 1913, International News Service.

:: By Tad



'Chief' Tells Secrets of Hitters

"Step Out in Front and Swing"

By "Chief" Meyers

(Star catcher of the Giants and one of the greatest hitters in the National League.)

BATTING ability is the high art of baseball. True skill with the stick hides many a minor fault. Brilliancy in all other lines pales into nothingness if not backed by at least average hitting power.

"Can he hit?" is the universal question which greets the announcement of every new arrival to the game. The three magic words embody the chief concern of scout, manager and public.

There is a so-called axiom in our profession that "batters are born, not made." I disagree with such logic. There is the same opportunity for improvement in batting as in fielding or base running. The sphere may be just a trifle more limited because physical equipment enters more strongly into the calculations.

Not every one, of course, no matter how studious, may become a Ty Cobb or a Honus Wagner. And it is a mighty good thing for the pitchers and catchers that this is so. Few athletes have the lightning speed of Cobb, which enables him to beat plenty of infield raps which would be easy outs against average runners. Few again have the muscular power of Wagner, which enables him to drive the ball with rifle-like velocity. Nevertheless, serious study and painstaking practice will go a long way toward overcoming the majority of physical handicaps.

.300 Notch Real Feat.

When one stops to consider conditions, a .300 batting average strikes home as real achievement. It means hitting safely three times in every ten chances. The batsmen, singlehanded, must fight an army of obstacles. In the first place he has a perfectly round stick with which to propel a perfectly round ball thrown from a distance of 65 feet with all the force of human power.

He has approximately half a second from the time the ball leaves the pitcher's fingers until it is up to him. In that half second he must swing his bat so that the curved surfaces of the two objects (bat and ball) meet fairly in the middle of their respective lines of flight. If he hits the least fraction of an inch under the ball it means a fly of some sort—either foul or fair.

Now there are nine agile and active opponents so distributed throughout the playing field that any sort of high fly means certain retirement. If the batter hits a fractional inch over the ball he sends it down to the ground, where the speed is checked, and where it is generally quite easy for one of the infielders to intercept it.

Add to these complications a skilled pitcher who can make the ball vary many ways in its flight to the plate, and that little half second of grace dwindles almost into nothingness. The wonder then is that so many reach the select class.

Swing of Natural Hitter.

Still there are certain principles of batting science that will help to overcome these obstacles. The most important, to my mind, is that of meeting the ball in front of the body. This is no more than the swing of the player who is termed the natural hitter. Zimmerman, Wagner, Lajoie, Doyle and Cobb all employ the style.

Some of them may do it all unconsciously. I know I did for several years before I joined the Giants. I always hit the ball very hard. McGraw pointed out to me the reason. He drills and drills this idea into his men morning, noon and night. McGraw has developed a number of high-class hitters from average material.

Al Bridwell is a player that I would term a "made" hitter. In a pinch he was one of our most trusty batsmen, for he was sure to play every shade in his own favor. Bridwell became proficient by learning to meet the ball in front of himself.

Here are some of the advantages of this style of swing. More power is behind the thrust, for the entire weight of the body is called into play in reaching forward to meet the ball. It is naturally the very steadiest possible attitude, for it does not handicap the eye. The line of vision does not change, as would be the case if one let the ball come up even to the plate. It will be readily appreciated that a style which permits the most advantageous use of such an important factor as eyesight is one of unusual merit.

BOXING
News of the Ring Game

Joe Thomas failed to come back in his second fight against Charlie White at New Orleans Monday night. The Chicago boy stopped Thomas in two rounds, flooring him no less than six times. As in their previous engagement, White's hard right-hand uppercut proved the undoing of the New Orleans boy.

* * *

After the bout Nate Lewis, manager of White, sent a challenge to Tom McCarey asking the coast promoter for a match against Rivers, Ritchie or Leach Cross. White is certainly entitled to a match with one of the big stars, as he has defeated some of the greatest boys in his division.

* * *

Matty McCue, the Racine sensation, will make his next fight against Patsy Brannigan, the tough Pittsburg featherweight. John McCue, father and manager of the Racine boy, accepted terms for the match yesterday. They will meet in a scheduled ten-round setto at Milwaukee May 26.

* * *

Eddie McGoorty, the Oshkosh middleweight, started light training at Lewis' gymnasium in Chicago for his six-round affair with Frank Klaus at Pittsburg May 24. Rudy Unholz is helping McGoorty get in shape for the fray.

* * *

Jimmy Grant, who recently held Kid Young to a draw here, is taking a rest on a farm in Jacksonville, Fla. Grant writes that he is still after a return match with Young, and will give the latter a neat side bet if he will agree to make 118 pounds at 3 o'clock.

* * *

Eddie Hanlon, the local lightweight, is anxious to get on with some boy of his weight around here. Somehow or other the 133-pounders seem to make it their business to steer clear of Eddie. Hanlon is particularly wild to get on with Mike Saul or Terry Nelson.

* * *

Buck Crouse is after a match with Frank Klaus, and says he will not rest until he drags the Pittsburg bearcat into the ring with him. Pittsburg fans are clamoring for the match, as both boys hail from the "Smoky City."

* * *

The Jim Flynn-Jim Savage scrap at the Auditorium should be a corker. Flynn always makes his best fights against a clever fellow, while Savage is some sharpshooter himself.

* * *

Kid Julian and Joe Goldeberg will clash in a ten-round battle at Rochester, N. Y., Wednesday night. The boys are lightweights.

* * *

The Frisco promoters who are after the Rivers-Ritchie match for July 4 will have to secure Tom McCarey's permission before they can pull off the affair. McCarey has a long string attached to the Mexican, and the latter has agreed not to fight unless the promoters can fix things up with McCarey.

* * *

Billy Nolan, manager of Willie Ritchie, must feel certain that his man can defeat Packey McFarland. In a statement given out to a Western newspaper, Nolan says he will gladly give Packey a chance if the latter will make 135 pounds several hours before the fight. Can it be some more press agent bunk?

* * *

Freddie Welsh received $3,600 for trimming Jack Redmond the other night. Pretty soft for the Englishman.

* * *

The Cross brothers will be on the same bill Wednesday night. Leach takes on Johnny Marto, while Phil will exchange wallops with Ray Bronson. Both bouts are scheduled to go ten rounds at New York.

* * *

Jack Dillon yesterday began training for his bout with Frank Klaus at Indianapolis on May 29. He will continue the work until two days before the fight. Since his victory over Bob Moha, Dillon has been taking a rest. Jeff Clark will be Dillon's sparring partner.

* * *

Luther McCarty and Arthur Pelky are putting the finishing touches to their training for their 10-round scrap at Calgary, Alberta, Saturday night.

BASEBALL
Diamond News and Gossip

Cincinnati would like to trade Suggs and Egan for Sweeney, says a Cincinnati paper.

Of course. So would anybody.

* * *

Derrill Pratt has started hitting but D. Walsh still lingers around the .182 mark.

* * *

Jack Johnson, ex-Billiken with the Browns, had a run of 27 trips to the plate recently without getting a hit.

* * *

Rochester is going to release Roland Barrows, the player injured in a practice game at Anniston. They have referred the matter of paying him to the National Commission. Ganzel sent Barrows a check but it wasn't enough and Roland turned it back.

* * *

Technically Bill Chappelle was "working against his old team mates" Tuesday. As a matter of fact, however, there isn't a man on the Turtle club to-day who was there when Bill worked at the Bluff City.

* * *

John Ganzel, Rochester manager, may be popular with some of his players. But you ought to hear what the three Rochester discards with the Crackers now—Graham, Alperman and Chappelle—say about them. Their testimony is corroborated by Third-Baseman Ward of the Memphis club, also a Broncho cast-off.

* * *

Both Kroh and Chappelle, who worked Tuesday, hurled spitters with considerable regularity—the only difference being that Bill was getting away with it.

* * *

Bisland, playing marvellously at short for the Crackers, never played that position before in his life until he came to Atlanta. You'd never guess it, though, to see him.

* * *

Tinker has ordered his battery men never purposely to walk a dangerous batter in a pinch. Joe believes it pays to take a chance, even with the best of 'em.

It would probably be chastening to Rube Marquard to get 19 straight defeats this year—and it might easily happen.

* * *

Pitcher Rehmer, of the St. Louis club, of the Federal League, recently pitched a no-hit, no-run game.

* * *

New York baseball writers say that the Giants are playing bad ball right along these days—but that they aren't always caught at it.

* * *

Milt Reed continues to lead off for the Davenport team and is murdering the ball with satisfying regularity.

* * *

Frank Allen, the ex-Southern Leaguer with the Dodgers, isn't showing much improvement as the season advances, and may prove practically useless to Dahlen.

Sporting Food

By GEORGE E. PHAIR

THEM PELICANS.

The little new team is down in the dust,
And hardly a chance to rise.
The wrecked machinery is red with rust
And broken and bent it lies.
Time was when the little machine was new;
It went like a streak in spring.
But it struck a slump and it broke in two—
Now look at the goldarned thing!

Christy Mathewson will get three years' salary when his playing days are over. Mordecai Brown got three swift kicks.

Marty O'Toole is bumping the bumps again, indicating that he has returned to his old-time form.

Aside from an unquenchable desire to lift Cincinnati out of last place, the Pirates seem to be totally devoid of ambition.

Baseball may be a monopoly, but Walter Johnson appears to have a toehold on the whitewash market.

Art Shafer's case demonstrates that it is impossible to play baseball while afflicted with an artistic temperament and a swollen bank roll at one and the same time.

DISTURBANCE.

It is fun to watch the boxing
Of two strong and husky boys,
But a champion annoys us,
With the accent on the noise.

Two fighters argufying over a referee are in the same class as the ten-twenty-thirty actor lady who has been robbed of $1,000,000 worth of jewels.

Up to date the Brooklyn baseball club has raked in more than 100,000 silver shekels. Charlie Ebbetts will not enter the poorhouse for at least a week.

THE SILVER LINING.

As a rule, when rain comes tumbling
down it causes me to grieve,
But I often find my laughter hard to check,
And I gaze upon the moisture and I chortle in my sleeve
As the ticket scalpers get it in the neck.

Ty Cobb Has Another Big Day

Pulls Everything on Calendar

TY COBB had another one of his "bad" days yesterday. He didn't do a blooming thing against the Athletics—outside of getting two doubles and a triple in three trips to the plate, stealing second and home in the pinch, scoring three runs, including the winning tally, in the tenth inning. And, besides, he made four sensational catches in center field.

* * *

A great ninth inning rally won for the Naps over the Senators yesterday, after they seemed hopelessly beaten. The Naps used eighteen players, including five pitchers.

* * *

The Cardinals practically bunted Christy Mathewson out of the box yesterday and won from the Giants 8 to 0. The St. Louis boys made seven bunts in two innings, throwing the Giant infield up in the air and scoring four runs.

* * *

Hans Wagner played against the Dodgers yesterday. Of course he won. Hans walked to the plate with the bases full and delivered a swat that cleared them.

* * *

The defeat of the Dodgers yesterday and the victory of the Phillies widened the gap between first and second place in the old league.

* * *

Claiming that the Senators violated the league rule of having 26 players on its roster, President Johnson yesterday ordered that one of the players be chased off the bench and out of his uniform. "Nick" Altrock, the veteran pitcher and club comedian, was the chased person.

* * *

Brooklyn fans are so delighted with the showing of the Dodgers that they have started a popular subscription to buy Jack Daubert, captain and first baseman, an automobile.

* * *

When Connie Mack, manager of the Athletics, heard about the Daubert auto fund, he at once wired President Ebbetts, of the club: "Don't let them do it; it's bad luck." Connie always has blamed automobiles for the long losing streak encountered by the Athletics at the beginning of last season.

* * *

With the money won in the world's series in 1911, the Quakertown boys bought autos, and Connie has often declared that the boys were so anxious to buzz around in the benzine buggies that they forgot all about baseball.

* * *

The Phillies hammered Fromme from the box in the third inning of the game against the Reds yesterday. Packard, who took up the pitching chores, held the Quakertown boys in check, but they already had amassed enough runs to insure victory.

* * *

The Red Sox are slowly but surely creeping along. They have jumped into fifth place and are now only 26 points behind the Athletics. A week ago the difference was nearly 45 points.

PREP LEAGUE NOTES

The Tech athletes who returned from the S. I. A. A. meet at New Orleans say that if Joe Logan had not fallen on the last hurdle in the 120-yard race he would easily have established a new Southern record for that event. The man who passed Joe when he fell beat the old mark by 4-5 of a second, and Logan was six feet ahead of him when he hit the last hurdle.

* * *

Although the bases were full with no outs in the ninth inning of a game Monday, G. M. C. could not score, and the game was won by Riverside 3 to 0. Williamson, Riverside's all-prep pitcher, gave up only three hits and fanned 19 batters.

* * *

The Southern prep season is fast nearing a close, and Riverside has yet to meet its first defeat this year. The team has the remarkable record of winning nineteen straight games.

* * *

The University of Florida had a hard time defeating Gordon Institute in a game played Monday afternoon at Barnesville. The final score was 2 to 1. Pitcher Maxey, of the Gordonites, pitched splendid ball. Errors on the part of his teammates robbed him of a well deserved victory. Gordon pulled a beautiful triple play in the seventh inning.

* * *

Wednesday afternoon, on the Marist diamond, the local public grammar school championship will be decided when Formwalt and Edgewood schools meet. These two teams have played two games already and the count stands one each.

* * *

The Sophomores easily trimmed the Freshmen at Emory College Monday afternoon in one of the decisive games of the interclass tournament now being played at the school. The Sophomores are ahead in the race, and practically cinched the championship by defeating the Freshmen, who are second.

* * *

The Boys' High-Peacock tennis tournament may be played next week on the courts at East Lake. Starr and Harris will represent Boys' High. Sims, Sams and Black will be the entries for Peacock. These lads are all stars at the game, and the tournament should prove a mighty interesting affair.

ITCHING PILES

Every sufferer from itching piles should read these words from H. S. Hood, of Bellaire, Mich., who was

Cured by Tetterine

For sixteen years I had been a sufferer from itching piles. I got a box of Tetterine and less than half a box made a complete cure.

Tetterine gives instant relief to all skin diseases, such as eczema, tetter, ringworm, ground itch, etc. It has the right medicinal qualities to get at the cause and to relieve the effect. Get it to-day—Tetterine.

50c at druggists, or by mail.

SHUPTRINE CO., SAVANNAH, GA.

606 SALVARSAN
914 Neo Salvarsan



The two celebrated German preparations that have cured permanently more cases of syphilis or blood poison in the last two years than has been cured in the history of the world up to the time of this wonderful discovery. Come and let me demonstrate to you how I cure this dreadful disease in three to five treatments. I cure the following diseases or make no charge: Hydrocele, Varicocele, Kidney, Bladder and Prostatic Trouble, Lost Manhood, Stricture, Acute and Chronic Gonorrhea, and all nervous and chronic diseases of men and women. Free consultation and examination. Hours: 9 a. m. to 7 p. m.; Sunday, 9 to 1.

DR. J. D. HUGHES
15½ North Broad St., Atlanta, Ga.
Opposite Third National Bank

Make State and County tax returns now. Office corner Pryor and Hunter Streets. T. M. Armistead, Tax Receiver.

White City Park Now Open

Confederate Veterans' Reunion
CHATTANOOGA, TENN.

For the accommodation of the Veterans and their friends, the Western and Atlantic Railroad will operate trains Atlanta to Chattanooga on May 26, to leave Atlanta as follows:

8:00 A. M.
8:35 A. M.
2:00 P. M.
2:15 P. M.
3:00 P. M.
4:50 P. M.
8:50 P. M.

Round-trip tickets will be sold Atlanta to Chattanooga and return at rate of $3.00. Tickets will be on sale May 24 to 28, inclusive, and for trains scheduled to arrive Chattanooga before noon of May 29, with return limit June 5, with an extension by deposit at Chattanooga to June 25.

C. E. HARMAN,
General Passenger Agent.

TOBACCO HABIT You can conquer it easily in 3 days, improve your health, prolong your life. No more stomach trouble, no foul breath, no heart weakness. Regain manly vigor, calm nerves, clear eyes and superior mental strength. Whether you chew or smoke pipe, cigarettes, cigars, get my interesting Tobacco Book. Worth its weight in gold. Mailed free. E. J. WOODS, 534 Sixth Ave., 748 M., New York, N. Y.

ISN'T THIS AWFUL?
IT'S HARD TO BELIEVE

Another remarkable case was brought to light at Coursey & Munn's drug store. Among those who called was Mrs. H. E. Goddard, living at North Decatur, R. F. D. No. 4. She said: "I got some Quaker Extract for my indigestion and I know it will show good results, but the most important is the case of our little girl, Lola May, who is three years old. For months she had been complaining with her stomach. She had severe pains, and was restless, fretful and nervous. We gave her what was recommended, but she wasn't benefited. When we got the Quaker Extract we decided to give her some also, as it is for worms as well as stomach and indigestion. After taking one-half bottle of Quaker Extract the girl expelled nearly a handful of small stomach worms. She is feeling better and is gradually gaining health. Quaker is sure enough a mighty good medicine."

The Health Teacher says any case of worms of any kind can be permanently cured by Quaker Extract, for it contains in its formula an herb that is powerful, though absolutely harmless to even an infant. For catarrh in any form, kidney or bladder complaints, rheumatism, indigestion or stomach trouble, Quaker Extract and Oil of Balm have never been equaled. If there is a remedy "just as good," why hasn't it made the cures? Quaker is not full of minerals, chemicals or any other of the ordinary dopes used, but is strictly pure herbs, roots, barks, berries, gums, leaves and blossoms.

Investigate any or all of the cases as they are published and decide accordingly. All sufferers are welcome who have any of the above troubles to call at the Coursey & Munn's Drug Store, 29 Marietta Street. Quaker Extract, 6 for $5.00, 3 for $2.50, $1.00 a bottle. Oil of Balm, 25 cents a bottle, or 5 for $1.00. Do not fail to call to-day and obtain good health. We prepay express charges on all orders of $3.00 or over.



Scene at Piedmont Lake

The above is a photograph taken at Piedmont Lake last season. Do you recognize the bathers? They certainly have the right idea of fun, pleasure and wholesome exercise---

You may enjoy yourself just as much if you'll come in to-day and get one of our strong, serviceable and correctly designed BATHING SUITS---

We have lots of 'em for Men and Boys---plain and fancy trimmed---cotton or wool---

For Men, $1.00 to $5.00 For Boys, 50c to $2.00

PARKS-CHAMBERS-HARDWICK COMPANY
37-39 Peachtree Atlanta, Georgia

TURTLES DEFEAT CRACKERS BY SCORE 7-5

Locals Get Off to a Big Lead, but Visitors Wallop Ball Hard in Seventh.

PONCE DE LEON BALL PARK, May 21.—Bill Bernhard's Turtles defeated the Crackers here this afternoon when took on a rally in the seventh inning by a score of 7 to 5.

THE GAME.

FIRST INNING.

Love flied to Welchonce, who made a nice running catch. Baerwald grounded to Agler and was out to Dent. Schweitzer went out, Bisland to Agler. NO RUNS.

Long opened for Atlanta with a pretty single to right. Bailey walked. Alperman bunted and when Parsons came in the ball went over his head, filling the bases. Welchonce singled to right and Long and Bailey scored. Smith sacrificed, Parsons to Abstein, and both runners advanced. Bisland grounded to Ward and Alperman was caught in a chase, Ward to Snell to Ward to Abstein. The latter covered the plate. Welchonce went to third on the play. Agler ended the inning by smashing a line drive to Butler. TWO RUNS.

SECOND INNING.

Ward went out, Bisland to Agler. Abstein singled to left. Butler grounded to Bisland and Abstein was forced at second to Alperman. Butler was out trying to steal, Graham to Bisland. NO RUNS.

Graham walked. Dent fanned. Long singled through Ward and Graham went to second. Bailey was hit by a pitched ball, filling the bases. Alperman grounded to Parsons and Graham was forced at the plate to Snell. Welchonce grounded to Butler, who fumbled, and all hands were safe, while Long tallied. Smith flied to Schweitzer. ONE RUN.

THIRD INNING.

Shanley bunted to Dent and was out to Agler. Snell grounded to Smith and was out to Agler. Parsons out, Alperman to Agler. NO RUNS.

Bisland walked on four wide ones. Agler popped to Snell. Graham smashed one through Shanley for a single and Bisland went to second. Dent was called out on strikes. Long flied to Schweitzer. NO RUNS.

FOURTH INNING.

In trying to dodge a ball on the inside Love accidentally hit the ball and was out at first to Agler. Baerwald lined into Alperman's hands. Schweitzer out, Bisland to Agler. NO RUNS.

Bailey grounded to Abstein and was out at first. Alperman took a base on balls. Welchonce grounded to Butler and Alperman was forced at second to Shanley. Smith lined a double to center and Welchonce scored. Bisland singled past Parsons and Smith registered. Agler lined out to Butler.

FIFTH INNING.

Ward drove a single to center. Abstein struck out. Butler hit into a fast double play and he and Ward were out, Smith to Alperman to Agler. NO RUNS.

After two strikes were called on Graham Outfielder Schweitzer strolled out to his position. The inning had been in progress for a couple of minutes with only two Memphis outfielders in position and not a member on the Turtle team had noticed that only eight men were performing. Graham flied to Baerwald. For the third time Dent was called out on strikes. Long went out, Parsons to Abstein. NO RUNS.

SIXTH INNING.

Shanley tripled to left. Snell went out, Bisland to Agler. Parsons grounded out to Agler and Shanley scored. Love struck out. ONE RUN.

Bailey walked. Alperman sacrificed, Ward to Abstein, and Bailey took second. Welchonce out, Shanley to Abstein and Bailey went to third. Smith fouled out to Ward. NO RUNS.

SEVENTH INNING.

Baerwald singled past Dent. Schweitzer singled to center and Baerwald went to second. Ward hit a single to center and Baerwald tallied. Abstein grounded to Agler, who threw wild to second for an error in an attempt to get Ward, and all hands were safe, filling the bases. Butler drove a terrific fly to center field for a three-bagger, Schweitzer, Ward and Abstein scoring and tying the score. Shanley singled to left and Butler tallied with the score that broke the tie. Dent took a trip to the bench and was relieved by Gilbert Price. Snell fanned. Shanley was out trying to steal, Graham to Bisland. Parsons struck out. FIVE RUNS.

Bisland flied to Schweitzer. Agler singled past Abstein. Graham singled to right. Price fanned. Long popped to Butler. NO RUNS.

EIGHTH INNING.

Love walked. Baerwald walked. Schweitzer singled to right and Love scored. Schweitzer stole second. Ward fanned. Abstein out, Bisland to Agler. Butler flied to Bailey. ONE RUN.

Bailey popped to Abstein. Alperman out, Butler to Abstein. Welchonce out, Shanley to Abstein. NO RUNS.

NINTH INNING.

Shanley fouled to Smith. Snell out, Smith to Agler. Parsons out, Alperman to Agler. NO RUNS.

Kissinger went in the box for Memphis. Smith popped to Schweitzer. Bisland out, Kissinger to Abstein. Agler doubled to left. Graham popped to Abstein.

CAROLINA LEAGUE.

Score:		R.	H.	E.
Winston-Salem	000 000—1	4	7	
Charlotte	000 001—1	7	1	
Boyle and Smith; Fahrer and Malcolmson. Umpire, Chestnut. Called on account of rain.				
Score:		R.	H.	E.
Asheville	152 000 400—12	13	3	
Raleigh	000 021 000—3	6	3	
McFarlan and Millman; Durning and Lydgate. Umpire, McBride.				
Score:		R.	H.	E.
Durham	100 000 000—1	6	3	
Greensboro	000 010 02x—3	5	0	
Yon and Lowe; McKeithan and Coveney. Umpire, Miller.				

VIRGINIA LEAGUE.

Score:		R.	H.	E.
Richmond	100 100 010—	3	7	4
Newport News	031 051 10x—11	12	2	
Smallwood, Strain, Laval, Mace and Luskey; Barton and Matthews. Umpire, Norcum.				
Score:		R.	H.	E.
Portsmouth	010 100 220—6	12	2	
Roanoke	000 000 000—0	2	2	
Weidell and Hudgins; Garvin and Lafitte. Umpire, Colgate.				
Score:		R.	H.	E.
Petersburg	000 000 100—1	2	2	
Norfolk	100 000 001—2	4	3	
Sheen and Riley; Brooks and Brinnegan. Umpires, Vance and Saxe.				

BASEBALL
TO-DAY
MEMPHIS vs. ATLANTA
Ponce DeLeon Park FOUR o'Clock

GEORGIAN SPORTS COVERED by EXPERTS

The Heart and Not the Clothes Make the Man, But It Doesn't Get the Girl — *By "Bud" Fisher*

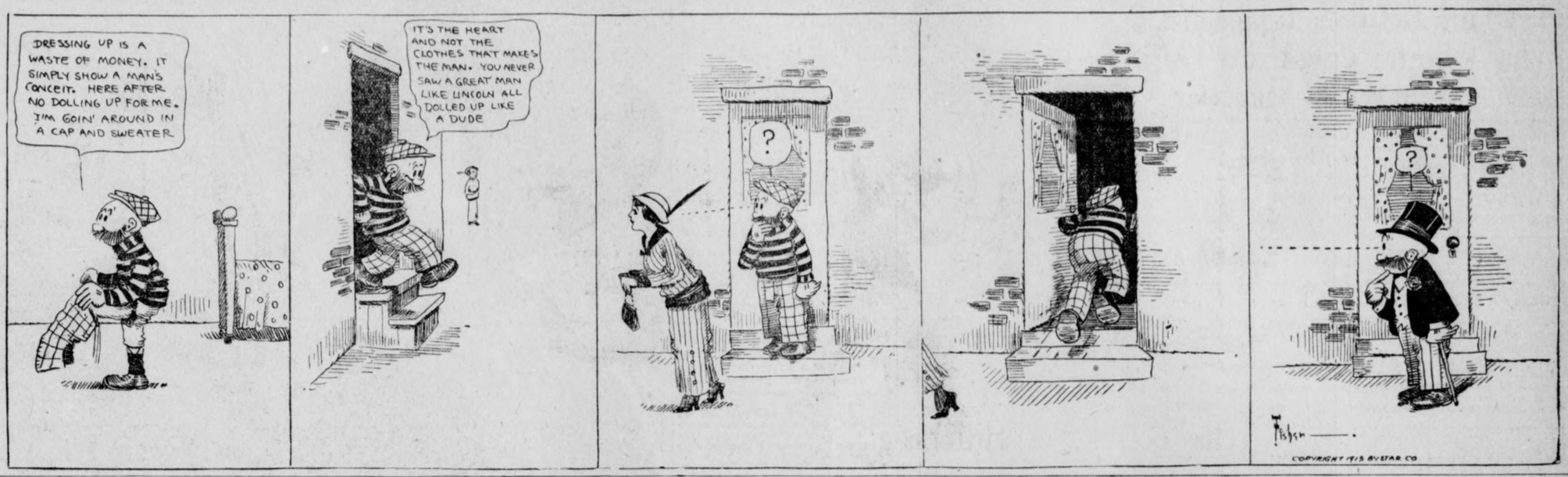

TURTLES . . .	000	001	510	- 7			
CRACKERS . . .	210	200	000	- 5			

TURTLES—	AB.	R.	H.	PO.	A.	E.
Love, cf	3	1	0	0	0	0
Baerwald, rf	3	1	1	1	0	0
Schweitzer, lf	4	1	2	4	0	0
Ward, 3b	4	1	2	1	3	0
Abstein, 1b	4	1	0	11	0	0
Butler ss	4	1	1	3	2	1
Shanley, 2b	4	1	2	1	2	0
Snell, c	4	0	0	6	1	0
Parsons, p	3	0	0	0	3	0
Kissinger, p	0	0	0	0	1	0
Totals	33	7	8	27	12	1

CRACKERS—	AB.	R.	H.	PO.	A.	E.
Long, lf	5	2	2	0	0	0
Bailey, rf	2	1	0	1	0	0
Alperman, 2b	3	0	1	3	3	0
Welchonce, cf	5	1	1	1	0	0
Smith, 3b	4	1	1	1	2	0
Bisland, ss	4	0	1	2	7	0
Agler, 1b	5	0	2	13	1	1
Graham, c	5	0	2	5	2	0
Dent, p	3	0	0	1	1	0
Price, p	1	0	0	0	0	0
Totals	37	5	10	27	16	2

SUMMARY.

Two-base hit—Smith. Three-base hits—Shanley, Butler. Double plays—Bisland to Alperman to Agler. Struck out—by Dent 1, by price 2, by Parsons 4. Bases on balls—off Parsons 5, off Price 2. Sacrifice hits—Alperman. Hit by pitched ball—Bailey.

SOUTHERN LEAGUE

FIRST GAME.

AT NASHVILLE—

NEW ORLEANS	111 000 000—3	7	3
NASHVILLE	160 000 00x—7	10	0

Wilson and Robertson; Breckenridge and Noyes. Umpires, Fifield and Stockdale.

SECOND GAME.

NEW ORLEANS	0 0 2 0 0 0 . . . -	2	2
NASHVILLE	0 1 3 0 0 X . . . -	4	8

Brenton and Robertson; Beck and Noyes. Umpires, Fifield and Stockdale. Called on account of darkness.

AT CHATTANOOGA—

MONTGOMERY	0 0 0 0 0 0 0 0 0 -	0	1
CHATTANOOGA	0 0 0 0 0 0 2 0 X -	2	9

C. Brown and Gribbens; Coveleskie and Street. Umpires, Kerin and Wright.

FIRST GAME.

AT BIRMINGHAM—

MOBILE	000 010 0—1	5	3
BIRMINGHAM	000 101 x—2	8	0

CavetandSchmidt; Prough and Mayer. Umpires, Rudderham and Breitenstein.

SECOND GAME.

MOBILE	0 0 0 0 0 0 1 -	1	6
BIRMINGHAM	0 0 0 3 1 1 X -	5	11

Berger and Schmidt; Hardgrove and Mayer. Umpires, Rudderham and Breitenstein.

COLLEGE GAMES.

Score:		R.	H.	E.
Fordham	2	8	4	
University of Pennsylvania	3	4	4	
Williams and Leach; Sayre and Coons.				
Score:		R.	H.	E.
Brown	4	6	1	
Yale	6	9	2	
Eyers and Snell; Gilles and Burdette.				

FEDERAL LEAGUE.

Score:		R.	H.	E.
Chicago	100 100 000 00—2	12	2	
Pittsburg	101 000 000 01—3	9	4	
Paynder and McDonald; Ramsey and Lucia. Umpires, Franklin and Wilson.				
Score:		R.	H.	E.
St Louis	012 000 100—4	7	4	
Indianapolis	100 300 001—5	7	4	
Quinn and Walden; Reise and Durell. Umpires, Leppert and Conklin.				

LOUIS DEPONTHIEU SHADES OLLIE KIRKE IN 10 ROUNDS

BINGHAMTON, N. Y., May 21.—Louis Deponthieu, champion of France, shaded Ollie Kirke, of St. Louis, in a ten-round boxing bout here last night.

White City Park Now Open

EMPIRE LEAGUE

Score:		R.	H.	E.
Brunswick	100 100 30x—5	9	3	
Valdosta	000 000 000—0	4	4	
Hawkins and Kite; Elrod and Pierre. Umpire, Bennett.				
Score:		R.	H.	E.
Americus	100 110 301—7	12	3	
Thomasville	000 040 002—6	11	2	
McCarty and Manchester; Roth and Dudley. Umpire, Pique.				

KANKAKEE BOUTS OFF.

KANKAKEE, ILL., May 21.—Following a complaint from a clergyman and a warning from the Sheriff, the boxing bouts scheduled for Wednesday night between Jimmy Burns, of Kankakee, and Kid Atwood, of St. Louis, were called off.

John Ruskin A Cigar FOR ALL MEN 5¢ Two Sizes AFTER DINNER - RECESS

Smith Wins Questionable Decision

Defeats Willard in Slow Battle

By W. W. Naughton.

SAN FRANCISCO, May 21.—Gunboat Smith won a questionable decision over Jess Willard in the white hope elimination contest here in a battle that was anything but interesting. The fight went the full twenty rounds.

It proved Willard is a game fellow and can stand a hard punch. For that matter, there is a good deal of Tom Sharkey about him. He livens up and fights with more readiness after taking a punishing swing on the ear or jaw. Willard's range saved him from Gunboat's best smashes. Smith had to jump to reach the target and as a rule his blows did not land solidly.

Once, at least, however—it was in the thirteenth round—Gunboat caught the Kansan with full force right on the chin. The punch did not seem to feaze Willard in the slightest. He tore after Smith and tried his best to land a right uppercut, but failed.

Fourteenth Best Round.

The fourteenth was probably the best round of the fight and was very much in Willard's favor. He used a straight left to good purpose and had Smith slightly dazed and holding tightly from the effects of a right uppercut.

Smith fought in the same style throughout, keeping his head low and prodding at the body with the left. Just as soon as Willard's guard was diverted to the stomach region, Smith swung either right or left for the face. Willard's best punch was his straight left.

The contest was devoid of knockdowns, and the only time that either man was dazed a trifle was when Willard caught Smith with that uppercut in the fourteenth.

Kansan's Attack Weak.

The Kansan displayed no knowledge of the art of attack and that is what cost him a chance to smash Smith down with his greater weight. More than once he staggered the Gunner with lefts and sent him up against the ropes, but that was where the novice would stop, look around the ring as if inviting assistance and then allow Smith come to a protecting clinch.

Handicapped by the size of Willard, who towered over the smaller man and held him off at long range, Smith had fairly to leap from the canvas in order to score. His jumping rushes and the punches that he landed brought results, and on several occasions Willard looked a mighty tired man.

Manager Disputes Decision.

Tom Jones, in the bitterness of losing what he thinks should have been no worse than a draw decision, made many unkind remarks about the way he has been treated in the San Francisco pugilistic game. "It is only on a par with other decisions which have been given against my fighters," he said as Willard was being given treatment in his dressing room. "It was downright robbery, that's what it was."

But Jones, when he cools down and has a chance to review the situation, may be inclined to look at things differently.

While it is true that Willard made a surprisingly good showing to the ring followers, who had not expected much of him, it is also true that had the Gunner followed the same course of failing to lead there never would have been much fighting.

NATIONAL LEAGUE

AT NEW YORK—			
ST. LOUIS	1 0 0 1 0 0 0 2 0 -	4	4
NEW YORK	0 1 0 2 0 0 0 0 0 -	3	10

Sallee and Wingo; Tesrau and Wilson. Umpires, Rigler and Byron.

AT BOSTON—			
CHICAGO	0 0 4 0 0 1 0 1 0 -	6	10
BOSTON	0 0 0 0 0 0 0 5 0 -	5	5

Reulbach, Cheney and Archer; Hess and Whaling and Rariden. Umpires Brennan and Eason.

AT BROOKLYN—			
PITTSBURG	0 1 0 0 0 1 0 3 0 -	5	7
BROOKLYN	0 0 0 2 0 0 0 0 0 -	2	7

Adams and Simon; Ragon and Miller and Irwin. Umpires, Klem and Orth.

AT PHILADELPHIA—			
CINCINNATI	0 0 0 0 0 0 0 0 0 -	0	3
PHILADELPHIA	4 0 2 2 0 2 0 2 X -	12	20

Johnson, Harter, L. Smith and Clark and Kling; Seaton and Killifer and Hawley. Umpires, O'Day and Emslie.

AMERICAN LEAGUE

AT CLEVELAND—			
WASHINGTON	0 0 0 0 0 0 1 0 2 2 -	5	9
CLEVELAND	0 0 0 0 1 0 1 1 0 0 -	3	12

Groome, Johnson and Henry and Williams; Kahler and Carisch. Umpires, O'Loughlin and Hart.

AT ST. LOUIS—			
NEW YORK	0 0 0 0 0 0 0 0 0 -	0	1
ST. LOUIS	2 0 0 0 0 2 1 0 X -	5	9

Ford and Sweeney; Hamilton and Agnew. Umpires, Hildebrand and Evans.

AT CHICAGO—			
BOSTON	2 0 0 4 0 1 3 0 0 -	10	11
CHICAGO	0 0 0 0 0 2 1 0 6 -	9	13

Collins, Bedient, Wood and Carrigan; Benz, Lange and Schalk. Umpire Ferguson and Connolly.

Philadelphia-Detroit game off; rain.

FLORIDA-GORDON GAME OFF.

BARNESVILLE, GA., May 21.—Heavy rain prevented the Florida-Gordon game yesterday.

SANTAL CAPSULES MIDY — CATARRH OF THE BLADDER Relieved in 24 Hours. Each Capsule bears the name MIDY. Beware of counterfeits.

SOUTH ATLANTIC LEAGUE

AT MACON—			
COLUMBUS	1 0 0 0 0 0 0 0 1 -	2	4
MACON	0 0 0 2 1 1 0 0 X -	4	9

Morrow, Baker and Krebs; Voss and Reynolds. Umpire, Glatts.

AT ALBANY—			
SAVANNAH	0 0 3 0 0 6 0 . . -	10	12
ALBANY	0 0 0 0 2 0 0 . . -	2	7

Armstrong and Gëibel; McManus and Colby. Umpires, Pender and Barr. Called on account of rain.

AT CHARLESTON.			
JACKSONVILLE	0 0 0 0 1 0 0 0 0 -	1	7
CHARLESTON	0 0 0 0 0 3 0 0 X -	3	9

Wilder and Smith; Foster and Menefee. Umpire, Moran.

AMERICAN ASSOCIATION

AT ST. PAUL—			
LOUISVILLE	0 0 0 0 0 0 0 0 2 -	2	7
ST. PAUL	4 2 0 0 0 0 0 0 X -	6	8

Maddox, Northrup and Clemons; Reiger and Miller. Umpires, Johnstone and Connolly.

FIRST GAME.

AT KANSAS CITY—			
COLUMBUS	0 0 0 0 0 2 0 1 0 -	3	5
KANSAS CITY	0 0 2 0 0 0 0 0 0 -	2	9

Cook, McQuillen and Smith; Powell and O'Connor. Umpires, Chill and O'Brien.

SECOND GAME.

COLUMBUS	4 0 0 0 1 0 0 0 0 -	5	7
KANSAS CITY	0 0 0 0 4 0 2 0 X -	6	0

Cole and Smith; Vaughn, Schlitzer and Mitchell. Umpires, Chill and O'Brien.

Other games off—rain.

COTTON STATES LEAGUE

Score:	R.	H.	E.
Selma 000 004 03x—7	9	1	
Columbus 000 000 000—0	4	1	
Baker and Mielitz; Poole and Utter. Umpire, Williams.			
Score:	R.	H.	E.
Pensacola 200 000 201—5	12	4	
Meridian 100 010 010—3	9	1	
Hirsch and Guetterez; Guger and Hauser. Umpire, Thompson.			

MORPHINE
Opium, Whiskey and Drug Habits treated at Home or at Sanitarium. Book on subject Free. DR. B. M. WOOLLEY, 34-N, Victor Sanitarium, Atlanta, Georgia.

MONEY
LOANED TO SALARIED MEN AT LAWFUL RATES ON PROMISSORY NOTES
Without Endorsement
Without Collateral Security
Without Real Estate Security
NATIONAL DISCOUNT CO.
1211-12 Fourth National Bank Bldg.

Best Gasoline - 19c per gal.
Oil 35c per gal.
Open at Night
Day & Night Service Co.
12 Houston Street
Just off Peachtree St.

Bud Anderson Knocks Out Mandot

Right to Jaw in Twelfth Stops Joe

By H. M. Walker.

LOS ANGELES, May 21.—Joe Mandot may still be the idol of New Orleans to-day, but he is far from enjoying that title among the fight fans who saw Bud Anderson knock him out here. A short right to the jaw was the sleep-producer. It came in the twelfth round.

The finish was remarkable, inasmuch as the New Orleans boy, after being knocked out, remained on his feet in an upright position. Mandot had taken such terrific punishment for several rounds that Referee Eyton, fearful of Joe's condition, made no attempt to count, but held up Anderson's hand and motioned for Mandot's handlers.

Mandot was "out" for five or six minutes.

In the twelfth, with Mandot pawing the air in helpless and aimless fashion, Anderson drove the right, with an upward twist, to the jaw and Joe staggered back, with his chin resting on his chest and both arms hanging limp.

Toward the ropes he tottered, and as Anderson sprang in to drop his man, Eyton interfered. Mandot tried to stagger in the direction of his corner, but his legs would not support him and his seconds quickly assisted him to the chair.

From the start Anderson fought only for the body. Mandot's left side, stomach and heart were the targets for Anderson's smashing rights, and after the first furious body attack in the opening round, Mandot fought like one in a stupor.

Either the Mandot of to-day has "gone back" 50 per cent from the form shown when he boxed Joe Rivers, or Anderson is an even better boy than his followers have given him credit for.

Pullman Tires

Have set a new standard of "Tire Value." Pullman Tires are of standard material and construction---fully guaranteed. Made by one of the country's largest manufacturers, to meet the demand for a better and cheaper tire.

	Clincher or Dunlop.	Heavy Non-skid Type.	Red Tubes.
28x3	$ 9.15	$10.15	$2.15
30x3	9.80	10.65	2.30
30x3½	14.45	15.75	3.10
32x3½	15.40	16.65	3.30
34x3½	16.75	18.05	3.40
33x4	20.20	21.70	4.40
34x4	20.85	22.25	4.50
35x4	21.55	22.95	4.60
36x4	22.25	23.70	4.80
35x4½	27.30	29.00	5.70
36x4½	28.05	29.80	5.90
37x4½	28.85	30.65	6.05
37x5	35.40	37.60	7.10

All other sizes in proportion.

PULLMAN GUARANTEE
If in your opinion this Pullman Tire No. — fails to give its cost value in tire service return it direct to us and we will replace it, charging only for value of service obtained.
Pullman Rubber Co.

Examination Allowed on all C. O. D. Shipments
PULLMAN RUBBER COMPANY
349 Peachtree St.
ATLANTA, GA.

THE TRIPLE TIE

A Story for Baseball Fans That Will Interest Every Lover of the National Game

SYNOPSIS.

Gordon Kelly, a young North Georgia mountaineer, comes to Atlanta to get a place with Billy Smith's Crackers. It is raining when he reaches Ponce DeLeon and he is nearly run over by an auto, in which are two persons—a man and a young girl. The driver of the car is an arrogant fellow. The girl makes him stop the machine. She gets out and inquires if Kelly is injured. She apologizes for her companion's brusque manner. Kelly sees Manager Smith and tells him he has never played a game of ball. Smith consents to give Kelly a trial. The girl in the auto is Mildred Deery, daughter of Galen Deery, a crafty and wealthy speculator in timber lands. Her companion is Forrest Cain, a rich young man about town. Kelly owns timber land that Deery would like to possess.

Now go on with the story.

By A. H. C. MITCHELL.

Copyright, 1913, by International News Service.

TO-DAY'S INSTALLMENT.

Selecting a dry spot on the "turtle back" diamond, the two men drew on their gloves and began "warming up" by passing the ball back and forth, a distance of about fifty feet separating them. They kept up a running fire of talk like two dancing comedians doing a turn on the vaudeville stage.

"Nothing like starting the season in the right way," said Smith. "That's the reason I brought out a new ball. What kind of balls do you use in that mountain league of yours?"

"I use either the Spalding or the Reach. They are all the same. I understand they are made at the same factory."

If the manager expected the recruit to handle himself awkwardly or jump around in the clumsy manner of the novice he was disappointed. Kelly caught the balls thrown at him with the ease and grace of a veteran. Smith purposely tossed some wide ones, expecting the other man to fall over himself, but nothing of the sort happened. Kelly took them with one hand without moving from his tracks, or if the threw was too wild for that, he would get in front of the ball with one surprisingly quick leap.

A Crowd Gathers.

"You seem to be in pretty fair shape for this time of year," remarked Smith.

"Yes, I keep in trim all the year around," was Kelly's reply. With all his hinting around, the manager couldn't get much information from the recruit.

Throw a piece of meat or a dead cat in the woods of any part of the South and there will be scores of buzzards circling over the spot in an incredibly short space of time. Let two or more ball players start practicing on any inclosed grounds in the country, and although there will not be a small boy in sight when they begin, dozens of urchins will appear on the scene as if from nowhere before five minutes have passed. Such was the case soon after Manager Smith and his recruit began their exercise.

"There's enough kids around now to shack the balls," said Smith. "Suppose we have a little batting practice. You take first whack at the ball and I'll pitch to you."

"All right; wait till I get my bats," remarked Kelly, starting for the clubhouse. He returned quickly, swinging the three bats around his shoulders with both hands as one would swing a huge Indian club, and after the manner of Ty Cobb, Tris Speaker and other well known batsmen of national reputation. He tossed two of the "Louisville Sluggers" aside and stepped to the plate with the third.

He was a right-handed batsman, yet he assumed a position at the plate different from that of any big league batsman of the present day. He stood exactly fifteen inches to the left of the rubber and faced the pitcher as a fine, upstanding orator would face an audience. His feet were firmly planted on the ground eight inches apart, and he waved his bat back and forth over the plate, not up and down and not obliquely, but on a line with the direction the ball might be expected to take. Tris Speaker and Doc Gessler swing their bats in preliminary motions in this way, but both of these celebrated fence-breakers stand with their legs spread far apart and with their shoulders turned more toward the plate than toward the pitcher.

"Shades of Old Man Anson," murmured Bill Smith to himself. "Where did the kid get that pose, I wonder?"

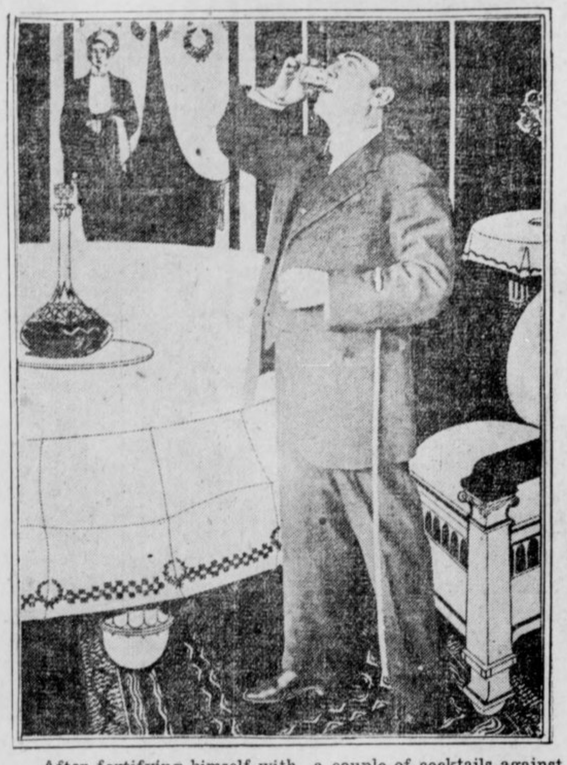

After fortifying himself with a couple of cocktails against an uninteresting session with Deery, Forrest Cain sat down at table with him and tried to appear interested.

A Tremendous Hit.

It was at bat that Bill Smith expected to "show up" the aspirant for a place on his team. To be sure, the manager had not handled a ball in nearly five months and his arm was in no condition to put any "stuff" on it. Still he figured he might throw up most any kind of ball and have Kelly tumbling all over himself to hit it—that is, he figured that way until the recruit took his stand at the plate and waved his bat at easily as though it were a broomstick instead of 43 ounces of solid, well-seasoned ash.

"Shades of Anson!" murmured Smith again. "What do you know about that kid! Well, here goes."

Swinging his right arm in a circle several times and then describing several "and so forths" in the air with the ball, Bill Smith raised his left foot on high and as it came down to the earth he delivered the ball with as much speed as he could put behind it.

As the ball sailed up to the plate, Kelly took one step straight forward and drove his bat against the horsehide. There was a resounding crash and the ball shot like a rifle bullet on a line toward right field. The farther it went the more speed it seemed to acquire, and instead of traveling in a rainbow curve it appeared to rise in the air.

"With a loud report it crashed into the ribs of the mammoth, inanimate figure of the bull which adorns the ball parks of every league club in the country. There was a sound of splintering wood and the ball disappeared from view, leaving a large hole in the sides of the proud wooden animal.

"Lordy, Lordy, what a swat!" ejaculated Whisky, who had been surreptitiously watching the proceedings on the diamond from the runway under the grandstand. "Ah jest caint recommember ever seein' nothin' like dat on desevere grounds befo'."

Bill Smith gazed long and earnestly at the jagged hole in the side of the bull. Twenty boys ran in search of the ball and presently one of them returned with it, out of breath, and held it out to the manager. Bill Smith waved his hand and said:

Offer a Contract.

"Keep it as a souvenir, kid; you'll never see a hit like that again as long as you live." Then, turning to the young man, who still stood at the plate brandishing his bat, he said: "Come with me, Kelly," and walked swiftly to the clubhouse. Seating himself at a small desk, he drew a printed form from one of the drawers and for several minutes all that was heard in the room was the scratching of a pen. Finally the manager turned to Kelly and said:

"What amount shall I write here?"

"What is it?" inquired the young man.

"Something I want to send to President Kavanaugh of the Southern League for promulgation. It is a contract between the Atlanta Baseball Club and Gordon Kelly."

"Fill it in with the smallest amount you pay anyone of your players, but I can't sign it, as I will not be of age until the 10th of April," replied Kelly.

There was more business of scratching a pen and then Smith arose and pointed to the chair.

"Sit down and sign it," he ordered. "You may not be of age according to common law, but I'll take my chances with baseball law."

Kelly signed the document, arose from the chair and slipped off his uniform, declining Whisky's eager proffer of a rub-down.

"Much obliged, Whisky, but I didn't work hard enough to-day to get up a sweat. Some other time."

Gordon Kelly finished dressing and started to leave.

"What time is the call for practice on Monday, Mr. Manager," he said. "No work on Sunday, I suppose."

"Ten o'clock sharp, Gordon. Er—did I understand you to say you never played a game of ball?"

"That is correct."

"And you never saw a ball game in your life?"

"Right again."

"That's all. See you Monday. So long."

Gordon Kelly went out and Bill Smith, turning to his attendant, said:

"I repeat, Whisky, there goes a mysterioso for all the money you got in your clothes."

"Yassuh, yassuh, he cert'nly am an' den some."

CHAPTER IV.

At 9:30 o'clock on Monday morning Judge Barbee called Galen Deery on the telephone and informed him that the young man they had been speaking about on Saturday, Gordon Kelly, had just left his office, but that he was to have lunch with him at the Piedmont at 12:30, and if Mr. Deery cared to saunter in her would introduce him.

"He is a fine young man, Deery, and you will be glad to meet him," said the Judge, in conclusion.

"Very much obliged, Judge, I'll drop around," replied Deery and hung up the receiver.

At 12:45 o'clock Deery "sauntered" in the main dining room of the Piedmont and was soon seated at a table with Gordon Kelly and Judge Barbee. He made himself very agreeable to the young man, as he well knew how to do, and pressed an invitation for him to dine with the Deery family that night. Gordon demurred at first, on the plea that he had no evening clothes.

"Why, I never owned a dress suit, Mr. Deery. We have not much use for them where I came from. I remember an old suit of my father's hanging up in a closet, but I never saw it on him."

"We will dine informally to-night," replied Deery. "I am not much on the spiketails myself and only wear them when I am absolutely obliged to do so. Come up just as you are. We dine at 7 o'clock."

"Thank you, I will, with pleasure," said Gordon.

Deery begged to be excused soon after and when he had gone, Judge Barbee said:

"I have known Deery for a good many years. I don't suppose you will ever have any business dealings with him, Gordon, but if you ever do you will find him a man of his word. When he says he'll do a thing he'll do it. He is a clever man and a shrewd man, who takes advantage of his opportunities and even creates his opportunities. He has been accused of being underhanded in his business dealings, but I have never found him that way and I have been in several undertakings with him. He is the kind of man that will try to buy a thing worth two dollars for one dollar, or fifty cents, or a nickel and he frequently succeeds. You say you expect to be in Atlanta for several weeks. That being the case, I'm glad you are to meet Deery's family. He has a charming wife and daughter. They are good people to know and the right kind of people to know. Later in the week you must come to my house and spend a quiet evening with us. Now, if you don't mind, I would like to talk to you a little about your affairs. You were in such a hurry to get away this morning I didn't have a chance to go over things with you."

To be Continued To-morrow.

Beauty Secrets of Beautiful Women

Lovely Laurette Taylor Says That an Attractive Smile Is Her Formula



Miss Laurette Taylor in Two Charming Poses.

By LILLIAN LAUFFERTY.

"MERCY, you don't consider me a beauty!" exclaimed Laurette Taylor in a tone of genuine and delightful amazement. She studied the floor of her own brown-rugged, flower-decked living room in charming confusion that had a touch of the child-like quality every lovable woman should possess in her nature.

"Evidently you don't take that particular phase of beauty very seriously," said I. "But won't you tell me just what your idea of beauty is?"

"Variety," came the answer promptly. "To me a beautiful woman is one who to-day is gloriously magnificent, to-morrow sweetly pensive, and the day after that interestingly plain. Maxine Elliott, Maude Adams and wonderful Mme. Bernhardt mingling their types and possibilities in one face would produce true and wonderful beauty, I think."

What to Avoid.

Miss Taylor laughed the wide, sweet, shy Irish smile that makes "Peg o' My Heart" the joy of all who meet her at the Cort Theater in New York or at home, where her charming co-creator is Mrs. Hartley Manners," wife of the man who wrote the part his wife vitalizes.

"Of course," went on the vibrant voice with its note of rich tenderness, "very few of us can unite beauty and charm and fascinating ugliness and the look of genius and spirituality, and diablerie all in our one little face. And it is just as well not to try to make your face over into a number of things it was never meant to be and probably will decline to become, however hard you try to make it. So it is just as well to let your personality flower into its own sort of beauty.

"When I was a 14-year-old boarding school girl, with a vast affection for little boys and a yearning to be pretty and attractive, I discovered that I had the sad blemish of a big mouth if I let it go into a natural smile, so I pursed it up neatly at the corners and just semi-smiled. Then I discovered that if I smiled all the way there were dimples—they seemed to counteract the extensiveness of the smile—so I let it have full sway."

Fairly Shuddered.

And I fairly shuddered to think how but for those dimples the illuminating, infectious, altogether lovable Laurette Taylor smile might have been lost to us!

"Beauty wells up from the inner consciousness like personality," began Miss Taylor seriously, and then stopped to ask in a delightfully human way, "Well, do you think I am talking like a book?"

"Not a bit," said I; "please just think aloud about how to be as pretty as possible with only one face and a limited number of expressions for that. Does not an actress naturally know about how to be beautiful?"

"She learns the possibilities of her own face. She has to study it so earnestly while putting on and taking off make-up. She learns the little trick of turning her eyes so they will look as large as possible and whether to show her full face or her profile, but she scarcely carries those tricks consciously into every-day life; because being natural is exactly as important as being sure of your own possibilities. And posing is a foe to naturaliness, of course.

"Beauty is valuable as a lure to the eye—the eye is attracted first, of course—and then the mind is appealed to, and in order to get a fair hearing for a fine personality it is well to present a pleasing picture first.

"In Peg I wear a red wig as a note of emphasis—it catches the eye and answers an ideal of the sort of hair a little Irish girl should have. In life one does not wear a red wig for emphasis and attraction, but one arranges the hair just as becomingly as possible. Now, I sometimes pompadour my hair, or marcel it, or follow the prevailing mode in some way, but that is not wise, for with my hair simply parted in the middle, pulled over my temples a bit and arranged in a bun over each ear, I look most truly myself; so no matter how fashion may lure me for a time, in the end I go back to the simple mode of hair dressing that best expresses me."

"Originality—without daring—is a very attractive thing. But do you think it very popular?" I asked.

Bernhardt' Example.

"Popular!" exclaimed Miss Taylor. "Just think of the teas you have gone to this winter—didn't you see at least a hundred sway-backed women all of the same type at each one? Originality of a well-bred, simple sort is so lovely—and so neglected.

"That has come over me with renewed force after seeing our great, our wonderful leader in the world of acting—Bernhardt. She is herself—absolutely and positively herself; and in the realization of her own personality as well as her mastery of acting, she is wonderful. She never was a beauty in any accepted way—yet she is more than beautiful. Why? Because personality, originality and varying moods and phases of temperament well from her inner consciousness and illuminate her face."

The little actress' face was fairly transfigured with self-forgetting reverence as she spoke of the woman who surmounts her profession.

I looked the growing admiration I was coming to feel for Laurette Taylor's mobile charm. Suddenly she leaned forward—lips parting in that warming smile.

"Now, I am going to take my turn at asking you a question. Were you not disappointed in me when I first came in? You missed the red wig—the note of emphasis—the Irish sparkle of the girl I play. Tell me, is this not so?"

"Perhaps," I said slowly. "Perhaps. But truly, truly I find you better than my best theories of you now." For you see Laurette Taylor realizes so many of her own ideals of beauty; hair softly parted over a broad brow, wistful eyes, piquant nose and merry smiling mouth above her stately white throat affording a pleasing variety in one face. And beauty did well from her inner consciousness as she spoke with self-forgetting love of her great ideal, Bernhardt.

Up-to-Date Jokes

Young Man (to provision merchant)—Your daughter and I, sir, have agreed to row down the river of life together, sir.

Provision Merchant (sarcastically)—Have you got any provisions on board?

Young Man—No, sir. Considering your business, we thought the victualing department was more in your line, sir.

When Scones was at Oxford he was a most excellent fellow, and only had one enemy—soap. He was called Dirty Scones. One day the wag, Bolus, went into his rooms, and, remonstrating with him on the untidy, slovenly and dirty state of everything, said:

"Upon my word, Dirty, it's too bad, old chap. The only clean thing in the room is your towel."

"Gracious, Smith, old boy, how are you? I haven't seen you for ages. You are altered. I should scarcely know you again."

"Excuse me, sir, my name is not Smith."

"Great Scot! Your name altered as well?"

Stop Experimenting

with "so-called" hair destroyers. The time thus wasted only serves to make the undesirable hairs take firmer root.

El-Rado

The Guaranteed Liquid Hair Destroyer

is the only preparation that immediately and without the slightest injury to the most delicate skin, will remove

Superfluous Hair

It Acts Instantly wherever applied.

You will find it **not offensive,** a requisite others dare not claim for their preparations.

Take no malodorous or worthless substitutes. Insist upon El-Rado.

Price, $1.00, at Jacobs' Ten Stores.

Booklet of valuable information free on request.

PILGRIM MFG. COMPANY
37 East 28th St. New York

.:. A Bachelor's Diary .:. *By MAX* .:.

APRIL 16.—I have been sorely negligent of you lately, Diary, but the kaleidoscopic rapidity with which familiar forms and long-established opinions have changed has left me in a state of bewilderment. If I had started to pour into your sympathetic ear my belief that Sally Spencer did right in inviting the widow to visit her, something would have occurred before the page was filled to convince me she did wrong.

I have tried to help her according to my interpretation of the needs of the situation by flirting violently with Mrs. Brown, even going so far as to give the widow every opportunity to ask me to marry her—indeed, encouraging her to do so—and all I got for jeopardizing my future happiness was a scolding from Sally.

"This," she said to me very coldly one evening, when I had refused to take a hint from the disapproving looks she gave me and she had been compelled to remove me bodily from the scene by asking me to walk to the corner mail box with her, "is my game, and I want you to know, Max, that I am competent to play it without any assistance from you."

"It seems to me," I grumbled, "that I am rendering you very valuable assistance at this minute. What would be your excuse for leaving those two alone hour after hour if you didn't have me around? You want a walk around the block, and Max will take you, of course. You find you must make a call on a sick friend, and Max will escort you there and wait for you. You are overwhelmed with a longing to see Manette, and Max will step across the lawn with you, and, as for the mail box, you know, Sally Spencer, you have mailed more letters in the past week than you ever wrote in your life, and it never occurs to you that your maid or your man will mail them for you. No, you must go yourself, and Max must go with you.

A Cold Answer.

"Do you think Mrs. Brown likes to be thrown at your husband's head like that?"

"She seems to be enjoying it," a trifle more coldly.

I couldn't gainsay that, for I have never known the widow to seem as happy as she has appeared since she became a guest of the Spencer home. Her enjoyment proves to me that women just as well as men, like to play with fire, and that more of them would go to the devil if such an excursion in a woman's life were as quickly forgotten as when a man takes it. The fact that the label put on her luggage is stuck on for life is all that keeps her from going to the end of the line. In her heart she goes there as often as a man.

Of course, there are exceptions. There is Margaret Hill, who never in her life committed a sin as enormous as crocheting on Sunday, but what happiness would a man find in her?

He would have to devote the rest of his life to thinking before he said a word, and never again would he dare to be spontaneous in reminiscence or joke.

Never Kissed.

There have been situations in the sowing and harvesting of my small crop of wild oats that were excruciatingly funny, a few that were sad, and one that was almost tragic, but I wouldn't be allowed to recall the most innocent if I married a woman as good as Margaret Hill. I should have to add deceit and hypocrisy to my sowing, seeds I find that all men must plant who marry late in life and strive to live up to the glorified ideals of the woman they married.

Woman-like, no wife is ever content to let a man's yesterday alone. "Did you ever do thus-and-so?" She begins to ask before the honeymoon has waned, and her husband, for the sake of her peace of mind as well as his own, is compelled to lie like a thief.

I can just fancy myself, Diary, telling Margaret Hill that I had lived my almost fifty years without the commission of a sin!

"My mother died when I was a boy," I can hear myself telling her, "and she was the last woman I kissed 'till I kissed you."

"But did you never meet any woman you thought you loved?" she would persist, in the insane fashion women have of trying to undermine their happiness.

"Never," I would reply emphatically.

"But when other men went around at nights and did all sorts of wicked things, didn't you go around with them?"

"Never, never, NEVER!" reaching for my halo.

"But I thought," a little doubtfully, "I once heard you speak of being on the streets with Tom Addison till 3 o'clock in the morning."

"My dear," in tones of righteous reproof, "we were on our way to sit up with the dead."

Perhaps this would satisfy her, but I have a notion she would ask who was dead, and I should be compelled to invent a fictitious corpse, go into all the details of his last illness, and perhaps, the next time we were out riding, be confronted with the request that I show her his grave!

The next time she renewed the attack on my past I would throw up more breastworks of hypocrisy, growing more skillful with every occasion.

And why would she do this, Diary? Well, the Lord alone knows. A boy who punches a hole in his drum to find out where the noise comes from has his counterpart in every wife. She isn't content to simply be happy; she must punch her happiness all to pieces, using a question mark as a tool.

When she has discovered that her husband wasn't a spotless angel in his past, she declares "All men are alike!" And when a woman says "All men are alike" she means they are all as black as tar.

April 20—I seem to write on these pages for the purpose of concealment, rather than of communication, but the truth is I can't nerve myself to the ordeal of putting down in black and white what is really happening. To do that will make it really so, and I am blindly hoping I will wake up after a time and find it is all a dream.

Getting Brazen.

Mrs. Brown and Jack Spencer have become so abandoned in their infatuation that they no longer have the decency to conceal it from his wife. And as for me! Well, Diary, when I caught him kissing her the other day, wouldn't you have thought they'd had at least the grace to look ashamed?

Not a bit of it! All the embarrassment was mine! I pledged Sally my word I wouldn't interfere, but I broke it this morning when the widow came across the lawn and took a seat beside me in the library. I have noticed that as soon as Jack leaves the house she hunts me up, showing no desire to face an hour or two alone with her hostess.

I began by asking her, rather gruffly, when she was going home.

In tones as innocent as if she were telling a preacher she liked lamb stew, she replied:

"I can't tell you when I am going, but I can tell you this much: When

Next Time You Make Waffles, Do This—serve them with Velva Syrup with the RED LABEL, and know syrup as you've never known it before. Velva is made for table use, for making cakes, candies and other goodies. It puts new go in griddle cakes, makes muffins taste like more and places a plate of biscuits into a little world of its own. Good? Yes, ma'am, *great*—and its use brings the high cost of living down. Goes twice as far as butter on bread, and costs only a fourth as much. Never was, and *never will be,* any syrup as good as



VELVA

the syrup with the RED LABEL; and you'll *keep on* using it after you buy your *first* package. Try Velva next time you make *candy.* It makes great fudge, too, and you'll notice the difference in the first batch. Your grocer has Velva in the green can, too, if you like. Velva is ten cents up, according to size—and you never bought its equal. Send for the book of Velva Recipes. No charge.

PENICK & FORD, Ltd.
NEW ORLEANS, LA.

KENTUCKY WAFFLES

3 tablespoons Red Velva Syrup, 2 cups sour cream, 4 cups flour, 3 eggs, 1 teaspoon baking soda, 3 tablespoons melted lard, ½ teaspoon salt, some milk. Beat up yolks of eggs, add syrup, cream, flour, salt, lard, the soda dissolved in a little milk, and the whites of the eggs well beaten. Batter should be made thin with sweet milk. Bake quickly in very hot greased waffle irons. Serve hot with Red Velva Syrup.



THE GEORGIAN'S MAGAZINE PAGE

Reformation of Richard

"I SEE you have squared all your old accounts and sent me Richard," said Miss Booth, as she accepted the class list from the teacher of the room below. "He'll be a sort of automatic perpetual reminder of all the mean things I ever did to you. Don't apologize, I know Richard."

Then she turned to the fidgeting, embarrassed, self-conscious group of newly promoted youngsters in the front of the room. Slightly apart from the others, the unwelcome Richard, grinning scornfully, leaned against the wall.

While the other children slipped quietly into the vacant seats and prepared to arrange their books, Richard slumped into a back seat in the corner, slammed his books into the desk, plunged his hands into his pockets, leaned back and grinned. Miss Booth ignored the challenge. Instead she glanced around at the papers on the floor and nodded brightly.

"Pick them up, children, and get ready for work," she said.

Immediately, each child except the defiant Richard, whose floor was littered, swooped down upon the scraps on the floor and then swung erect again, flushed and satisfied. Richard had a few scores to settle with Miss Booth.

Before he could make a fresh assault upon the teacher's patience, the girl across the aisle, with a wide smile of good nature, picked up the papers and tossed them on his desk. He looked across in astonishment. She smiled back at him. A flush spread under the grime on his cheeks as he crumpled the papers into his pocket. A few of the boys tittered and Richard's eyes flashed threateningly. Miss Booth tactfully overlooked the incident.

The next afternoon Miss Booth announced the election of captains for the month.

"Be sure, children," she said, "to choose some one who keeps his hair brushed and his face and hands clean, and his shoes nicely polished, some one who keeps time to the music, some one you'll be willing to take orders from."

While the other children were considering the matter, Clara waved her hand excitedly.

"Nominations are in order," said Miss Booth. "Whom do you say, Clara?"

"Let's have Richard," she called.

Miss Booth quickly turned her back, ostensibly to write Richard's name on the board. The children gasped and then shouted in glee.

"Any one else?"

"No; let's have Richard," cried several of the boys.

Miss Booth, intending to force upon Richard the realization of his own inefficiency, heartily approved the nomination.

"All in favor of Ricard, raise their hands."

Fifty hands darted up and Richard was unanimously elected captain of Room 8.

This was an honor unprecedented in Richard's career, but he rose manfully to the occasion. At dismissal he marched gravely in front of the ranks of mirthful boys, who when they reached the street broke into shouts of laughter.

Richard faced them angrily. "You guys think I'm the goat, don't you? Well, I'm going to show you that I mean business and the first one who breaks line or talks on the stairs or cuts up any monkey shines is goin' to meet me on the outside, see? I'm no squealer, I'm going to settle things myself, see?"

The next morning, when Richard appeared on the scene early with a sleek, damp pompadour, glistening complexion and shoes that reflected like woodland pools in June, the other boys saw he was in earnest, and subsided.

Richard's administration was strict and impartial and the ranks of Room 8 were unexcelled in the school. Though Miss Booth surmised many things, she never inquired into ways and means. She merely approved the result.

HUSBAND TIRED OF SEEING HER SUFFER

Procured Lydia E. Pinkham's Vegetable Compound, Which Made His Wife a Well Woman.

Middletown, Pa.—"I had headache, backache and such awful bearing down pains that I could not be on my feet at times and I had organic inflammation so badly that I was not able to do my work. I could not get a good meal for my husband and one child. My neighbors said they thought my suffering was terrible.

"My husband got tired of seeing me suffer and one night went to the drug store and got me a bottle of Lydia E. Pinkham's Vegetable Compound and told me I must take it. I can't tell you all I suffered and I can't tell you all that your medicine has done for me. I was greatly benefited from the first and it has made me a well woman. I can do all my housework and even helped some of my friends as well. I think it is a wonderful help to all suffering women. I have got several to take it after seeing what it has done for me."—Mrs. Emma Espenshade, 219 East Main St., Middletown, Pa.

The Pinkham record is a proud and honorable one. It is a record of constant victory over the obstinate ills of woman—ills that deal out despair. It is an established fact that Lydia E. Pinkham's Vegetable Compound has restored health to thousands of such suffering women. Why don't you try it if you need such a medicine?

If you want special advice, write to Lydia E. Pinkham Medicine Co. (confidential), Lynn, Mass. Your letter will be opened, read and answered by a woman and held in strict confidence.

In the Spring the Bather's Fancy Lightly Turns to Dreams Like This

MISS NELL BRINKLEY'S Pictorial Fantasy of Surf Bathing in Hawaii

Copyright, 1913, by International News Service.



MAY is a laggard to the chap and the girl who love the surf and live in a bathing suit from dawn till dark when the dog days come. A lover of the water and far Hawaii (restless under the cool days of May, who moseys along stooping to look into the eyes of the flowers April gave her), longing for the sting of the breakers and the restless, deepful bosom of the sea, said, fretfully: "There's a land for you—*keen!* Summer all year, water like velvet, and the rollers that come marching in from the coral reef, holding hands and breaking for a mile! Why, you can't even, when your Summer *does* come, ride a surf-board in these short, broken breakers." And I admitted it was pitifully true—for haven't we tried it here on our gray Atlantic and capsized—both on the narrow bit of mahogany eighteen inches wide and six feet long, and in the enterprise? But I will be very, most awfully, grateful for just the days when I can kick my heels in sea-water and rise to big green rollers—even if our surf won't let us ride the furious little Hawaiian surf-steed!

Nell—

Brinkley—

Says:—

Winning a Wife in Mid-Air

A THOUSAND ways lead to the altar, and many of them are at least as strange and unconventional as that by which a bride was recently won as the prize for victory in a cross-country race by a brace of rival cowboys on broncbos. In certain parts of Wales, it is said, the old-world custom of "marriage by capture" still survives, and before a man can lead a maid to the altar he must race in hot pursuit of the father or brother who seeks to carry her off on horseback and rescue her for a more agreeable fate.

But wives have been won by contests more novel than these. Only last year, it is said, a pretty Scottish damsel looked on at a shooting match while the two aspirants to her hand scored bulls-eyes in stern and silent rivalry, for the final scores were to determine who should be her happy possessor. Last year, too, if we are to believe the newspapers, a very charming young lady in society awarded her hand to the one of four suitors who took the first place in a billiard tournament. And there are at least three recorded cases in which matrimonial destiny has been determined over the chessboard.

Even more singular was the method recently adopted by a wealthy Neapolitan called Tesino, who offered his name and fortune to the lady who could cook macaroni to suit his exacting palate. No fewer than 120 ladies, we are told, entered with zest into the contest for so tempting a prize, with the result that a few weeks later the successful macaroni expert was led to the altar by the delighted signor, whose wedding present took the gratifying form of 20,000 lira ($84,000).

A short time ago the hearts of Wall Street brokers were fluttered by the appearance among them of an attractive young lady, "a handsome blonde, with blue eyes and an exceedingly graceful figure." She carried a valise containing a number of tickets which bore the legend: "For the purpose of assisting the completion of the musical education of Miss Edwina, I agree to pay the sum of $10. If this number proves to be the lucky one in a raffle matrimony may be considered." Within a short time every ticket of this novel lottery was disposed of. Miss Edwina carried off more gold than was necessary for the training of her "rich soprano voice," but whether she secured a husband with her harvest history is silent.

While Miss Edwina was thus bartering her charms for the sake of her voice, Miss Elizabeth Magie, a young lady of Washington, was boldly advertising herself for sale as "a slave for life to the highest bidder," giving a tempting catalogue of her perfections, from her "grey-green eyes, full, passionate lips, splendid teeth and graceful figure" to her love of poetry, her truthfulness, honesty and essential womanliness.

"I represent," she says, "an outlay of $10,000, which my late father spent on my education and training, in return for which, in addition to constant soul-destroying labor as a typist, I am realizing an income of $10 a week. I am curious to ascertain what is the highest market value set upon an American slave-girl by the slave-masters."

Charles Kruger, of St. Louis, wooed and won his wife literally in mid-air, for he had little opportunity of meeting her, except when they were performing together on the trapeze; and it was when Kruger had caught her with his hands one evening as she made her thrilling "leap for life" through the air that he received the answer which crowned his happiness, the cheering onlookers little dreaming what romance was being enacted far above their heads.

A Trade Union.

Ella (spitefully)—Their marriage was nothing but a trade union.

Sophie—A trade union?

Ella—Yes; she traded her money for his title.

A Powerful Story of Adventure, Intrigue and Love

WITHIN THE LAW

By MARVIN DANA, from the Play of BERNARD VEILLER

Copyright, 1913, by the H. K. Fly Company. The play "Within the Law" is copyrighted by Mr. Veiller and this novelization of it is published by his permission. The American Play Company is the sole proprietor of the exclusive rights of the representation and performance of "Within the Law" in all languages.

By MARVIN DANA from the Play by BAYARD VEILLER.

TO-DAY'S INSTALLMENT.

The District Attorney by an effort retained his severe expression of righteous disapprobation, but he admitted the truth of her contention.

"And I was a partner," Mary said contentedly. "You see, Inspector, you wrong me—you do, really! I'm not a swindler; I'm a financier."

Burke sneered scornfully.

"Well," he roared, "you'll never pull another one on me. You can gamble on that!"

Mary permitted herself to laugh mockingly in the face of the badgered official.

"Thank you for telling me," she said graciously. "And let me say, incidentally, that Miss Lynch at the present moment is painlessly extracting ten thousand dollars from General Hastings in a perfectly legal manner, Inspector Burke."

"Oh, I'm Wise!"

"Well, anyhow," Burke shouted, "you may stay inside the law, but you've got to get outside the city." He tried to employ an elephantine bantering tone. "On the level, now, do you think you could get away with that Young Gilder scheme you've been planning?"

Mary appeared puzzled.

"What young Gilder scheme?" she asked, her brows drawn in bewilderment.

"Oh, I'm wise—I'm wise!" the Inspector cried roughly. "The answer is, once for all, leave town this afternoon, or you'll be in the Tombs in the morning."

Abruptly, a change came over the woman. Hitherto she had been cynical, sarcastic, laughing, careless, impudent. Now, of a sudden, she was all seriousness, and she spoke with a gravity that, despite their volition, impressed both the men before her.

"It can't be done, Inspector," she said, sedately.

The declaration, simple as it was, aroused the official to new indignation.

"Who says it can't?" he vociferated, overflowing with anger at this flouting of the authority he represented.

Mary opened a drawer of the desk, and took out the document obtained that morning from Harris, and held it forth.

"This," she replied, succinctly.

"What's this?" Burke stormed. But he took the paper.

Demarest looked over the Inspector's shoulder, and his eyes grew larger as he read. When he was at an end of the reading, he regarded the passive woman at the desk with a new respect.

"What's this?" Burke repeated helplessly. It was not easy for him to interpret the legal phraseology. Mary was kind enough to make the document clear to him.

"It's a temporary restraining order from the Supreme Court, instructing you to let me alone until you have legal proof that I have broken the law. * * * Do you get that, Mr. Inspector Burke?"

The plethoric official stared hard at the injunction.

"Another new one!" he stuttered finally. Then his anger sought vent in violent assertion. "But it can't be done!" he shouted.

Might Ask Demarest.

"You might ask Mr. Demarest," Mary suggested, pleasantly, "as to whether or not it can be done. The gambling houses can do it, and so keep on breaking the law. The race track men can do it, and laugh at the law. The railroad can do it, to restrain its employees from striking. So, why shouldn't I get one, too? You see, I have money. I can buy all the law I want. And there's nothing you can't do with the law, if you have money enough. * * * Ask Mr. Demarest. He knows."

Burke was fairly gasping over this outrage against his authority.

"Can you beat that!" he rumbled with a raucously sonorous vehemence. He regarded Mary with a stare of almost reverential wonder. "A crook appealing to the law!"

There came a new note into the woman's voice as she answered the jibe.

"No, simply getting justice," she said simply. "That's the remarkable part of it." She threw off her serious air. "Well, gentlemen," she concluded, "what are you going to do about it?"

"This is what I'm going to do about it. One way or another, I'm going to get you."

The District Attorney, however, judged it advisable to use more persuasive methods.

"Miss Turner," he said, with an appearance of sincerity, "I'm going to appeal to your sense of fair play."

Mary's shining eyes met his for a long moment, and before the challenge in hers his fell. He remembered then those doubts that had assailed him when this girl had been sentenced to prison, remembered the half-hearted plea he had made in her behalf to Richard Gilder.

"That was killed," Mary said, "killed four years ago."

But Demarest persisted. Influence had been brought to bear on him. It was for her own sake now that he urged her.

"Let young Gilder alone."

No Joy in Her Laugh.

Mary laughed again. But there was no hint of joyousness in the musical tones. Her answer was frank—brutally frank. She had nothing to conceal.

"His father sent me away for three years—three years for something I didn't do. Well, he's got to pay for it."

By this time, Burke, a man of superior intelligence, as one must be to reach such a position of authority, had come to realize that here was a case not to be carried through by blustering, by intimidation, by the rough ruses familiar to the force. Here was a woman of extraordinary intelligence, as well as of peculiar personal charm, who merely made sport of his fulminations, and showed herself essentially armed against anything he might do, by a court injunction, a thing unheard of until this moment in the case of a common crook.

It dawned upon him that this was, indeed, not a common crook. Moreover, there had grown in him a certain admiration for the ingenuity and resources of this woman, though he retained all his rancor against one who dared thus to resist the duly constituted authority. So, in the end, he spoke to her frankly, without a trace of his former violence, with a very real, if rugged, sincerity.

"Don't fool yourself, my girl," he said in his huge voice, which was now modulated to a degree that made it almost unfamiliar to himself. "You can't go through with this. There's always a weak link in the chain somewhere. It's up to me to find it, and I will."

His candor moved her to a like honesty.

"Now," she said, and there was respect in the glance she gave the stalwart man, "now you really sound dangerous."

There came an interruption, alike unexpected by all, Fannie appeared at the door.

"Mr. Edward Gilder wishes to see you, Miss Turner," she said, with no appreciation of anything dynamic in the announcement. "Shall I show him in?"

Inspector Is Puzzled.

"Oh, certainly," Mary answered, with an admirable pretense of indifference, while Burke glared at Demarest, and the District Attorney appeared ill at ease.

"He shouldn't have come," Demarest muttered, getting to his feet, in reply to the puzzled glance of the Inspector.

Then, while Mary sat quietly in her chair at the desk, and the two men stood watching doubtfully the door, the maid appeared, stood aside, and said simply, "Mr. Gilder."

There entered the erect, heavy figure of the man whom Mary had hated through the years. He stopped abruptly just within the room, gave a glance at the two men, then his eyes went to Mary, sitting at her desk, with her face lifted inquiringly. He did not pause to take in the beauty of that face, only its strength. He stared at her silently for a moment. Then he spoke in his orotund voice, a little tremulous from anxiety.

"Are you the woman?" he said. There was something simple and primitive, something of dignity beyond the usual conventions, in his direct address.

And there was the same primitive simplicity in the answer. Between the two strong natures there was no subterfuge, no suggestion of polite evasions, of tergiversation, only the plea of truth to truth. Mary acknowledgment was as plain as his own question.

"I am the woman. What do you want?" . . . Thus two honest folk had met face to face.

"My son." The man's answer was complete.

But Mary touched a tragic note in her question. It was asked in no frivolous spirit, but, of a sudden, she guessed that his coming was altogether of his own volition, and not the result of his son's information, as at first she had supposed.

"Have you seen him recently?" she asked.

"No," Gilder answered.

"Then, why did you come?"

Thereat, the man was seized with a fatherly fury. His heavy face was congested, and his sonorous voice was harsh with virtuous rebuke.

"Is This True?"

"Because I intend to save my boy from a great folly, I am informed that he is infatuated with you, and Inspector Burke tells me—why—he tells me—why—he tells me——" He paused, unable for a moment to continue from an excess of emotion. But his gray eyes burned fiercely in accusation against her.

Inspector Burke himself filled the void in the halting sentence.

"I told you she had been an ex-convict."

"Yes," Gilder said, after he had regained self-control. He stared at her pleadingly. "Tell me," he said with a certain dignity, "is this true."

Here, then, was the moment for which she had longed through weary days, through weary years. Here was the man whom she hated, suppliant before her to know the truth. Her heart quickened. Truly, vengeance is sweet to one who has suffered unjustly.

"IS this true?" the man repeated, with something of horror in his voice.

"It is," Mary said quietly.

For a little there was silence in the room. Once Inspector Burke started to speak, but the magnate made an imperative gesture, and the officer held his peace. Always Mary rested motionless. Within her a fierce joy surged. Here was the time of her victory. Opposite her was the man who had caused her anguish, the man whose unjust action had ruined her life. Now he was her humble petitioner, but this servility could be of no avail to save him from shame. He must drink of the dregs of humiliation—and then again. No price was too great to pay for a wrong such as that which he had put upon her.

To Be Continued To-morrow.

SYNOPSIS.

Mary Turner, an orphan, employed in Edward Gilder's department store, is accused of theft and sent to prison, though innocent. Aggie Lynch, a convict friend of Mary's at Burnsing, sees good "possibilities" for her in the world of crime. Upon Mary's release she is continually hounded, and in desperation throws herself into the North River. Joe Garson, a forger, rescues her and keeps her and Aggie in luxury, though living chaste lives. Mary becomes the leader of a band of swindlers, robbing only the unscrupulous and keeping always "within the law." Gilder's son Dick meets and loves Mary, who seeks to wreak vengeance on the father through the son. A girl who has been in prison hears of Mary's charitable disposition, calls on her and faints from want of nourishment. Mary learns that she is the girl who stole the goods for which she was convicted. She is furious, but controls herself and gives the girl money to go West and start over. Aggie and Garson then learn that Mary had married young Gilder that morning. But she says she won't live with him. Mary is advised by Garson to throw up the scheme to get back at the father through the son, but Mary reiterates her threat of vengeance. Dick calls and tells Mary that he has engaged passage on the Mauretania, which sails the next day, but says that he forgot to mention to his father the fact that he married Mary. Mary tells him that she will hold him to his promise to bring his father to her and have him wish them happiness, to which Dick agrees.

Now Go on With the Story



Watch the Folks Rush—Tonight's Spaghetti Night

You never served a dish more welcome—more appetizing—more nutritious than Faust Spaghetti. There's practically no end to the ways Faust Spaghetti can be served—all savory, relishable and satisfying. Far cheaper than meat—much more strengthening and easier digested. You should give the children a whole lunch of

FAUST SPAGHETTI

at least twice a week—it's a muscle, bone and flesh builder. Ask your doctor. Faust Spaghetti is made from Durum wheat, which is extremely rich in gluten—the food content that makes for strength and growth. Write for free recipe book and learn how many dishes you can make of Faust Spaghetti.

At all grocers'—5c and 10c packages.



MAULL BROS.
St. Louis, Mo.

The Dingbat Family

A Case of "Lights Out" for L'il Twilight

Copyright, 1913, International News Service

By Herriman



Dauntless Durham of the U. S. A.

You Can't Hurry a Girl—No, Not Even When She's Starring in a Baseball Game

Copyright, 1913, International News Service

By Hershfield



Polly and Her Pals

The Explanation Didn't Help Pa Any

Copyright, 1913, International News Service

By Cliff Sterrett



Us Boys

Pitcher Eaglebeak Spruder Makes a Serious Mistake

Registered United States Patent Office

By Tom McNamara



The Five Frankforters

A Romance of Great Wealth as Played by Money Kings.

By KATHRYN KEY.

Copyright, 1913, by the New York Evening Journal Publishing Company.

TO-DAY'S INSTALLMENT.

"Oh, it is not age, Grannie!" laughed Charlotte. "It is just that you would not be bound by convention. The Duke would not either, for that matter, he would ride over all rules."

"Did the Duke talk to you?" asked Frau Gudula.

"Almost all the time. He was quite, quite charming."

Grannie looked at her almost sternly. This was indeed a younger generation knocking at the door. Could it be possible that little Charlotte was so dazzled by position and glory, that she would forget her pride of race and her woman's heart and be a party to her father's mercenary schemes? "What did the Duke talk about?"

"Oh, he is very amusing. He made fun of everything—rather cleverly. You would like him, Grannie."

"I do not suppose that I shall ever meet him."

But down in her heart, Frau Gudula felt doom approaching. Princes had often sat at her table, and had called her husband their "friend"—and had pinned decorations on his coat—but they only came to get money. And they were always old men. Now a young Prince was coming to her house. **What did he want?** Fate was knocking at the door of their family life and at the portal of Charlotte's maiden heart—Grannie felt that she must think of something very helpful and splendid to say, lest Solomon have his will, and her heart hammered in fear when Solomon, jaunty, and in high spirits came striding in through the arbor before she could find counsel with which to fortify his daughter against his schemes. Life was swining in at full tide—the old woman wondered sadly wither it would sweep them all.

Cheery Solomon.

"Well, mother! This is a great day for us! I hope everything is prepared for receiving our visitors," called Solomon, with the joviality of his satisfied planning.

The stately old lady answered: "My house is always in order. Whoever comes will find me as I always am."

"Of course, we are expecting no one of importance! Only a reigning Duke of Taunus and the Prince of Klausthal! And they are coming here to see you—and our home."

"We are not a show."

"Oh mother!" said her son in earnest protestation. "The business must be settled here in my father's house. Now, Charlotte, let me look at you. Here, child, run away and put on this necklace," and he handed the girl a case of rose-colored leather, in whose white satin nest was a superb necklace of sparkling white stones.

"Father! They are diamonds. Look, Grannie."

But Grannie was looking at her son. "What has happened to you, Solomon?"

"Father, what do you want from me for this?" said his daughter, kissing him with sweet shyness. But Frau Gudula feared that she know all too well what Solomon wanted.

"Run along, dear, and make yourself fine in your new prettiest while I talk with my mother." He watched the light-hearted girl as she ran from the room intent on the jewels. "Ah, mother, it is a fine thing for a girl to have beauty—and brains—as, of course, my daughter and your grandchild must have."

"You are full of fun this morning, my boy. Things are going right with you, you think? Yes? But Solomon—is anything wrong with Jacob? I see him now, coming up the lane with Amschel. Carl and Nathan are just behind. And that boy's face bears marks of care such as I see on the face of no one of my sons. Solomon, but two days ago he was a boy—to-day"—

"Good morning, mother!" interrupted Amschel. If he had not some just then, who knows how deep into her son Solomon's heart the mother might have been allowed to see!

"We are a little late—but I could not get away. I have had a constant flow of visitors—haven't I, Jacob? The whole town's talking of our title—isn't it Jacob? We have been overwhelmed with congratulations—haven't we, Jacob?"

"Yes" said Jacob, "and the most genuine seemed to be here—in Jews' Lane."

"Oh, in Jews' Lane they are all behaving as if they had been made barons themselves—aren't they, Jacob?"

"I am not quite sure how barons should behave," answered Jacob, with slow emphasis.

Solomon spoke sharply. The innuendo was not lost on him. "Is that why you felt uncomfortable at the castle yesterday?"

"Perhaps."

"Mother," said Amschel, "I suppose I shall learn to feel quite comfortable at the castle in time. What about Charlotte?"

Charlotte's father answered: "The Duke is going to ask for her in marriage when he comes to-day. That was definitely settled in the presence of Nathan."

Carl bethough' himself of the time when his royal relative should visit him in Naples. How he would impress the snobs who begrudged him his audience with the Pope! "Good!" said he.

Frau Gudula's voice rang out: "No! I fear LITTLE good will come of THAT! I lay awake all night thinking of it. And I asked myself, what would your dear father ask when I am in grave doubt. Last night for the first time I received no answer. What would HE have said? Amschel, you are my eldest—can you tell me?"

"No, mother."

No Answer.

And with that vision before their eyes none of her sons could answer Frau Gudula. How she had loved their father—so much that to-day, long years after his weath, his wish still measured to her the summit of decision. And what would little Charlotte, daughter of the people to whom the life of the home was sacred—what fate would she find in this marriage into which family ambition was sweeping her? Yet Solomon, the leader, desired it.

To Be Continued To-morrow.

Fiery Fate for Golf, Mother Jones' Plea

WASHINGTON, May 21.—"He ought to be sent to Hades," cried Mother Jones, referring to Senator Goff, of West Virginia, in the course of her speech before the Central Labor Union mass meeting. Some one in the crowd had yelled, "He ought to be sent to jail," after the aged woman mine worker had described conditions which Senator Goff defends from investigation.

She declares that West Virginia is worse than the dominion of the bloodiest ruler in the world.

HOUSTON PLANTER SELLS 1912 COTTON FOR $42,000

MACON, GA., May 21.—The largest cotton deal of recent years has been closed here by the sale of 722 bales belonging to J. D. Marshall, of Houston County, to an exporting firm. He sold the cotton at 11 cents a pound, and received a check for $42,000. This represents the entire 1912 crop of Mr. Marshall's plantation.

PORT RECEIPTS.

The following table shows receipts at the ports to-day compared with the same day last year:

	1913.	1912.
New Orleans	2,447	1,504
Galveston	1,072	69
Mobile	255	70
Savannah	1,179	2,295
Charleston	238	1
Wilmington	50	17
Norfolk	307	346
New York		27
Boston	64	268
Philadelphia	76	
Pacific coast	116	1,141
Various	138	
Total	5,942	5,738

INTERIOR MOVEMENT.

	1913.	1912.
Houston	1,615	618
Augusta	435	235
Memphis	286	581
St. Louis	978	945
Cincinnati		900
Little Rock		82
Total	3,314	3,359

COTTON SEED OIL.

NEW YORK, May 21.—The cotton seed oil market was quiet to-day, prices showing but little change. Local professionals were sellers of futures on lower ruling of lard and expectations of cheaper offerings of new crop.

Cotton seed oil quotations:

	Opening.	Closing.
Spot		7.05@7.50
May	7.03@7.09	7.09@7.12
June	7.01@7.05	7.03@7.06
July	7.01@7.04	7.04@7.05
August	7.08@7.11	7.10@7.11
September	7.10@7.12	7.11@7.12
October	6.80@6.84	6.81@6.83
November	6.41@6.46	6.40@6.46
December	6.32@6.38	6.31@6.38
Crude southeast		6.00

Closed steady; sales, 9,300 barrels.

NEW YORK COFFEE MARKET.

Coffee quotations:

	Opening	Closing
January	11.24@11.30	11.16@11.18
February	11.25@11.30	11.17@11.19
March	11.27	11.18@11.20
April	11.28@11.35	11.18@11.20
May	11.03	10.90@10.92
June	10.94	10.92@10.94
July	11.06	10.94@10.96
August	11.12	11.03@11.05
September	11.27	11.12@11.13
October	11.24@11.25	11.13@11.15
November	11.25	11.14@11.16
December	11.27	11.15@11.16

Closed steady; sales, 66,750 bags.

THE WEATHER.

Conditions.

WASHINGTON, May 21.—The Western low area will move eastward, attended by showers east of the Mississippi River that, however, will be followed by generally fair weather Thursday in the upper Lake region and the Ohio Valley.

It will be warmer to-night in the interior of New England and the middle Atlantic States, and cooler Thursday in the Ohio Valley.

General Forecast.

Following is the general forecast until 7 p. m. Thursday:

Georgia—Showers to-night or Thursday.

Virginia—Showers to-night and Thursday; warmer to-night in north portions.

North and South Carolina—Showers to-night or Thursday.

Florida—Showers to-night or Thursday, except generally fair in south portion.

Alabama and Mississippi—Showers to-night or Thursday.

Louisiana—Showers to-night or Thursday; cooler in northern portion.

East Texas—Fair in west, showers in east portion to-night or Thursday; cooler to-night in interior; cooler Thursday except in northwest portion.

West Texas—Fair to-night and Thursday.

Oklahoma—Fair and cooler.

MILLER & CARTER COTTON LETTER

MEMPHIS, May 21.—The advance today is attributable to buying by European spinners around 11 cents to cover in part their requirements for another season. If crop prospects remain as favorable as at present this buying will cease and some of the purchases may be dumped. Present conditions are quite favorable. Good rains reported to-day in eastern Arkansas, west Tennessee and northern Mississippi, which will bring up cotton not yet to stands. Favorable weather in the next few days should give high condition June 1.

ATLANTA LIVE STOCK MARKET.

(By W. H. White, Jr., of the White Provision Company.)

Quotations based on actual purchases during the current week:

Choice to good steers, 1,000 to 1,200, $5.50@6.50, good steers 800 to 1,000, 5.25@6.00, medium to good steers, 700 to 850, 5.00@5.60; medium to good cows, 700 to 800, 4.50@5.00; good to choice beef cows, 800 to 900, 5.00@5.50; medium to good heifers, 650 to 750, 4.25@4.75; good to choice heifers, 750 to 850, 4.75@5.50.

The above represents ruling prices of good quality of beef cattle. Inferior grades and dairy type selling lower.

Medium to common steers, if fat, 800 to 900, 4.50@5.25; medium to common cows, if fat, 700 to 800, 4.00@5.00; mixed common, 600 to 800, 3.25@4.00; good butcher bulls, 3.50@4.00.

Prime hogs, 160 to 200 average, 8.30@8.50; good butcher hogs, 140 to 160, 8.10@8.30; good butcher pigs, 100 to 140, 7.75@8.00; light pigs, 80 to 100, 7.00@7.50; heavy rough hogs, 200 to 250, 7.50@8.00.

Above quotations apply to corn-fed hogs, mash and peanut-fattened hogs, 1c to 1½c under.

LIVE STOCK MARKET.

CHICAGO, May 21.—Hogs: Receipts, 24,000. Market steady. Mixed and butchers, 8.45@8.75; good heavy, 8.50@8.70; rough heavy, 8.25@8.40; light, 8.45@8.75; pigs, 6.75@8.35; bulk, 8.55@8.70.

Cattle—Receipts, 13,000. Market steady and 10c higher. Beeves, 7.10@8.90; cows and heifers, 3.40@8.40; stockers and feeders, 5.75@7.75; Texans, 6.15@7.25; calves, 7.00@9.25.

Sheep—Receipts, 16,000. Market is strong. Native and Western, 4.50@6.15; lambs, 5.50@8.50.

ST. LOUIS, May 21.—Cattle: Receipts, 3,000, including 800 Southerns; market steady. Native beef steers, 3.75@9.00; cows and heifers, 4.50@8.50; stockers and feeders, 5.25@7.50; calves, 5.00@8.75; Texas steers, 5.25@7.75; cows and heifers, 4.00@7.00; calves, 5.00@6.50.

Hogs—Receipts, 11,500. Market steady to 5c higher. Mixed, 8.55@8.75; good heavy, 8.55@8.65; rough, 7.90@8.10; lights, 8.55@8.75; pigs, 7.00@8.35; bulk, 8.55@8.70.

Sheep—Receipts, 3,500. Market steady. Muttons, 5.00@6.75; Muttons, 5.00@6.75; yearlings, 7.00@7.75; lambs, 7.00@8.25.

STRENGTH ABROAD BOOSTS COTTON

Continental and Trade Buying Make Shorts Nervous—Sentiment Is Much Mixed.

NEW YORK, May 21.—Unexpected buying abroad gave the cotton market here a show of strength at the opening to-day and first prices were 3 to 7 points higher than Tuesday's final. Old crops were in active demand and showed the best strength. After the call offerings were exceedingly light. Shorts became aggressive buyers; also spot houses were again apparently buying July. The market was helped along by the strength of spots.

Continental and trade buying during the forenoon caused the market to show additional strength. The trade seemed to have centered their attention on late positions, October and December were in good demand. October rallied 4 points, while December advanced 6 points over the initial level. Near positions held steady around the opening figures.

Weather developments over night were favorable. Good rains fell throughout the belt. Indications are for unsettled rains in northwest Texas; central west Texas; western Oklahoma. Part cloudy and scattered showers in the rest of the belt.

A wave of selling during the afternoon session, led by the ring and commission houses who believed prices too high, gave the market an easier tone, with the result of near positions sagging 2 points under the opening quotations and later months receded back to the start.

This selling was chiefly influenced by reports from the belt, indicating very favorable conditions. However, no material change was notable, owing to the small volume of trading. It is generally believed that the market will rule dull with a narrow range until after the government report June 1, on conditions of the crop to May 25.

The average trader is inclined to the belief that the report will show conditions much better than last year during the same period. On the other hand, the strength of the market is attributed to the oversold conditions of the market in the face of the pending report.

At the close the market was steady with prices at a net gain of 5@7 points from the final quotations of Tuesday.

Following are 11 a. m. bids in New York: May, 11.52; July, 11.63; August, 11.42; October, 11.08; January, 11.04.

Following are 10 a. m. bids in New Orleans: May, 12.32; July, 12.10; August, 11.65; October, 11.18; January, 11.19.

Estimated cotton receipts:

	Thursday.	1912.
New Orleans	1,100 to 1,500	1,580
Galveston	800 to 1,500	1,384

Semi-weekly interior movement:

	1913.	1912.	1911.
Receipts	7,673	8,419	5,708
Shipments	18,511	17,796	17,329
Stocks	276,533	184,180	152,350

RANGE IN NEW YORK FUTURES.

	Open.	High.	Low.	Last Sale.	Close.	Prev. Close.
My	11.56	11.57	11.54	11.57	11.56-57	11.50-51
Je					11.61-63	11.55-59
Jly	12.11	12.16	12.09	12.08	12.15-16	12.08-09
Ag	11.45	11.47	11.43	11.47	11.45-47	11.40-41
S	11.16	11.16	11.16	11.16	11.16-18	11.09-11
Oct	11.07	11.11	11.04	11.09	11.09-10	11.02-03
D'c	11.06	11.12	11.05	11.10	11.09-10	11.03-04
J'n	11.03	11.07	11.02	11.06	11.06-07	10.99-11
Mh	11.13	11.17	11.12	11.17	11.14-16	11.07-08

Closed steady.

LIVERPOOL COTTON MARKET.

LIVERPOOL, May 21.—Due unchanged to 1½d lower, this market opened quiet, unchanged to ½ point higher at 12:15 p. m. The market was dull but steady, unchanged to ½ point higher.

Spot cotton easier at 1 point decline; middling 6.72d; sales, 6,000 bales, including 5,000 American bales; imports 5,000, including 4,000 American bales.

The market closed quiet, but steady, with prices at a net gain of ½@2½ points from Tuesday's final.

Futures opened quiet.

	Opening Range.	Close.	Prev. Close.
May	6.46		6.46
May-June	6.45@6.46	6.37½	6.45½
May-June	6.45½@6.46	6.37½	6.45½
July-Aug.	6.35½@6.39	6.40½	6.38½
Aug.-Sept.	6.28½	6.29½	6.28½
Sept.-Oct.	6.14		6.13½
Oct.-Nov.	6.06½@6.06	6.08	6.06
Nov.-Dec.		6.05	6.03½
Dec.-Jan.			6.02½
Jan.-Feb.	6.02½@6.02	6.04	6.02
Feb.-Mch.		6.03	6.03
Mch-Apr.	6.04½@6.05		6.04

Futures opened firm.

HAYWARD & CLARK'S DAILY COTTON LETTER.

NEW ORLEANS, May 21.—Weather conditions continue very favorable with partly cloudy to cloudy weather over the belt; temperatures are rather above normal except in Oklahoma, where it is cooler. Showers were general overnight, but mostly light except in Northeast Texas, North Louisiana and Southern Arkansas, where they were heavier.

Operations in New York to advance the market on technical conditions can be noticed in all the markets.

Liverpool was poor at the start and quotes spots one point lower, sales only 6,000 bales, but futures advanced in the last hour. First trades here were at 2 points higher than the previous close in New York and, as that market made further gains, prices here advanced to 11.21 for October.

Cotton facts and weather conditions are considered against an advance, but professional action in New York is a powerful factor, forcing the small shorts to cover. The plan seems to be to look up all selling in the neighborhood of 11 cents and to wait for a short scare, which comes every summer, no matter how good crop prospects may be. The New Orleans Cotton Exchange will be closed Saturday, May 31, and New York will be closed May 30 and 31.

For the past eight days, New York advices have reported that the McFadden interests were buying, thereby forcing the market. The pull continued throughout the early hours to-day, forcing October here to 11.22. There is little for sale.

RANGE IN NEW ORLEANS FUTURES

	Open.	High.	Low.	Last Sale.	Close.	Prev. Close.
My	12.32	12.40	12.32	12.40	12.39-40	12.28-30
Je					12.15-17	12.11-13
Jly	12.11	12.16	12.09	12.08	12.15-16	12.08-09
Ag	11.68	11.70	11.68	11.70	11.71-11.60-61	
Spt					11.34-36	11.27-29
O't	11.17	11.23	11.16	11.21	11.21-22	11.14-15
N'v					11.21-23	11.14-16
D'c	11.15	11.21	11.15	11.20	11.20-21	11.13-14
J'n	11.24	11.24	11.22	11.22	11.23-24	11.16-18
F'b					11.20-22	11.14-17
Mh					11.32-34	11.25

Closed steady.

SPOT COTTON MARKET.

Atlanta, quiet; middling 11¾.
Athens, steady; middling 11¾.
Macon, steady; middling 11¾.
New Orleans, quiet; middling 12 5-16.
New York, quiet; middling 12c.
Philadelphia, quiet; middling 12.10.
Boston, quiet; middling 12c.
Liverpool, easier; middling 6.72d.
Savannah, steady; middling 12c.
Augusta, steady; middling 12c.
Norfolk, steady; middling 12¼.
Mobile, nominal; middling 11¾.
Galveston, steady; middling 12 3-16.
Charleston, quiet; middling 11¾.
Wilmington, quiet; middling 11¾.
Little Rock, quiet; middling 11¾.
Baltimore, nominal; middling 12¼.
Memphis, quiet; middling 12¾.
St. Louis, quiet; middling 12¼.
Houston, steady; middling 12c.
Louisville, firm; middling 12¼.
Greenville, quiet; middling 11¾.
Charlotte, steady; middling 11¾.

ATLANTA MARKETS

EGGS—Fresh country, candled, 17@18c.

BUTTER—Jersey and creamery, in 1-lb. blocks, 27½@30c; fresh country, fair demand, 17½@22½c.

UNDRAWN POULTRY—Drawn, head and feet on, per pound: Hens, 16@17c; fries, 22½@25c; roosters, 8@10c; turkeys, owing to fatness, 17@19c.

LIVE POULTRY—Hens, 40@50c; roosters, 30@35c; broilers, 35c per pound; puddle ducks, 30@35c; Pekins, 35@40c; geese, 50@60c each; turkeys, owing to fatness, 15@17c.

FRUITS AND PRODUCE.

FRUITS AND VEGETABLES—Lemons, fancy, $5.50@6.00; grapefruit, $2.55@4.00; cauliflower, 10@12½c lb.; bananas, 3c lb.; cabbage, $1.50@1.75 per crate; peanuts, per pound, fancy Virginia, 6½@7c, choice 5½@6c; lettuce, fancy, $2.00@2.50; beets, $1.75@2.00 in half-barrel crates; cucumbers, $2.25@2.50. Eggplants (scarce), $2.00@2.50 per crate; peppers, $2.00@2.50 per crate; tomatoes, fancy, six-basket crates, $3.00@3.50; pineapples, $2.50@2.75 per crate; onions, $1.75 per bag (containing three pecks); sweet potatoes, pumpkin yams, 80@85c; strawberries, $4@10c per quart; fancy Florida celery, $5.00 per crate; okra, fancy six-basket crates, $3.00@3.50.

FISH.

FISH—Bream and perch, 7c pound; snapper, 10c pound; trout, 10c pound; bluefish, 7c pound; ponapano, 20c pound; mackerel, 7c pound; mixed fish, 5@6c pound; black bass, 10c pound; mullet, $11.00 per barrel.

FLOUR AND GRAIN.

FLOUR—Postell's Elegant $7.75; Omega, $7.50; Carter's Best, $7.75; Quality (finest patent), $6.50; Gloria (self-rising), $6.25; Results (self-rising), $6; Swans Down (fancy patent), $6.00; Victory (the very best patent), $6.50; Monogram, $6.00; Queen of the South (finest patent), $6.60; Golden Grain, $5.60; Faultless (finest), $6.25; Home Queen (highest patent), $5.75; Paragon (highest patent), $5.75; Sunrise (half patent), $5.00; White Cloud (highest patent), $5.25; White Daisy (highest patent), $5.25; White Lily (high patent), $5.25; Diadem (fancy high patent), $5.75; Water Lily (patent), $6.15; Sunbeam, $5; Southern Star (patent), $5; Ocean Spray (patent), $5; Tulip (straight), $4.15; King Cotton (half patent), $4.85; low-grade 98-lb. sacks, $4.00.

GROCERIES.

SUGAR—Per pound: Standard granulated 5c, New York refined 4½c, plantation 4.85c.

COFFEE—Roasted (Arbuckle) $24.50, AAAA $14.50 in bulk, in bags and barrels $21, green 20c.

RICE—Head 4½@5½c, fancy head 5¾@6¼c, according to grade.

LARD—Silver leaf 13c pound, Sceco 8¾c pound, Flake White 8½c, Cottolene $7.20 per case, Snowdrift $5.85 per case.

SALT—One hundred pounds, 53c, salt brick (plain) per case $2.25, salt brick (medicated) per case $4.85, salt red rock per hundredweight $1, salt white per hundredweight 90c, Granorcrystal, per case, 55-lb. sacks, 75c; salt ozone per case 30 packages, 90c; 50-lb. sacks, 30c; 25-lb. sacks 12c.

MISCELLANEOUS—Georgia cane syrup 37c, axle grease $1.75, soda crackers 7¼c pound, lemon crackers 8½c, tomatoes (two pounds) $1.65 case, (three pounds) $2.25, navy beans $3.25, Lima beans 7½c, shredded biscuit $3.60, rolled oats $2.90 per case, grits (bags) $2.40, pink salmon $7, cocoa 38c, roast beef $3.80, syrup 20c per gallon, Sterling ball potash $3.30 per case, soap $1.50@4 per case, Rumford baking powder $2.50 per case.

CORN—Choice red cob 88c, No. 2 white bone dry 86c, mixed 85c, choice yellow 84c, graded cob 85c.

MEAL—Plain 144-pound sacks 79c, 96-pound sacks 80c, 48-pound sacks 82c, 24-pound sacks 84c, 12-pound sacks 86c.

OATS—Fancy white clipped 55c, No. 2 clipped 54c, fancy white 53c, mixed 52c.

COTTON SEED MEAL—Harper $30; Cremo feed $27.

COTTON SEED HULLS—Square sacks $17.

SEEDS—Amber cane seed 90c, cane seed, orange 55c, rye (Tennessee) $1.25, red top cane seed $1.35, rye (Georgia) $1.25, blue seed oats 50c, barley $1.25, Burt oats 70c.

HAY—Per hundredweight: Timothy choice, large bales, $1.25; No. 1 small bales $1.25, No. 2 small $1.15, Timothy No. 1 clover mixed, large bales $1.25, silver clover mixed $1.15, clover hay $1.10, alfalfa hay, choice green $1.25, No. 1 $1.20, wheat straw 70c, Bermuda hay 90c.

CHICKEN FEED—Beef scrap, 100-lb. sacks, $3.25; 50-lb. sacks, $1.65; Purina pigeon feed, $2.20; Purina baby chick feed, $2.05; Purina scratch, 100-lb. sacks, $1.90; 50-lb. sacks, $2.00; Purina scratch, bales, $2.10; Purina chowder, 100-lb. sacks, $2.00; Purina chowder, 50-lb. pound packages, $2.25; Victory baby chick, $2.05; Victory scratch, 50-lb. sacks, $1.95; 100-lb. sacks, $1.90; wheat, two-bushel bags, per bushel, $1.40½; oyster shell, 80c; special scratch, 100-lb. sacks, $1.80; 25-lb. sacks, $1.85; charcoal, 50-lb. sacks, per 100 pounds, $2.00.

FEEDSTUFFS.

SHORTS—White, 100-lb. sacks, $1.70; Halliday, white, 100-lb. sacks, $1.70; dandy middling, 100-lb. sacks, $1.75; fancy, 75-lb. sacks, $1.75; P. W., 75-lb. sacks, $1.60; brown, 100-lb. sacks, $1.55; Georgia feed, 75-lb. sacks, $1.55; clover leaf, 75-lb. sacks, $1.60; bran, 75-lb. sacks, $1.30; 100-lb. sacks, $1.30; 50-lb. sacks, $1.35. Homeline, $1.60; Germ meal, Homeo, $1.60.

GROUND FEED—Purina feed, 175-lb. sacks, $1.70; 100-lb. sacks, $1.65; Purina molasses feed, $1.65; Arab horse feed, $1.70; Alfeeda feed, $1.65; Sucrene dairy feed, $1.50; Monogram, 100-lb. sacks, $1.50; Victory horse feed, 100-lb. sacks, $1.65; A B C feed, $1.55; milk dairy feed, $1.70; alfalfa molasses meal, $1.75; alfalfa meal, $1.40; beet pulp, 100-lb. sacks, $1.55.

PROVISION MARKET.

(Corrected by White Provision Co.)

Cornfield hams, 10 to 12 pounds average, 18½c.

Cornfield hams, 12 to 14 pounds average, 18½c.

Cornfield skinned hams, 16 to 18 pounds average, 19c.

Cornfield pickled pigs' feet, 10-pound kits, $1.25.

Cornfield jellied meat in 10-pound dinner pail, 15½c.

Cornfield picnic hams, 6 to 8 pounds average, 13c.

Cornfield breakfast bacon, 24c.

Grocer style bacon (wide or narrow), 18c.

Cornfield fresh pork sausage (link or bulk), 25-pound buckets, 12½c.

Cornfield bologna sausage, 25-pound boxes, 10c.

x—Cornfield pure lard, tierce basis, 12¼c.

Cornfield frankfurters, 10-pound boxes, 12c.

x—Country style pure lard, 50-lb. tins only, 12c.

Compound lard, tierce basis, 8¾c.

x—D. S. extra ribs, 12½c.

D. S. rib bellies, medium average, 13¼c.

D. S. rib bellies, light average, 13½c.

x indicates change in price.

NEW YORK PRODUCE.

NEW YORK, May 21.—Petroleum firm; crude Pennsylvania, 2.50.

Turpentine dull, 41 (bid).

Rosin quiet; common, 4.85 (bid).

Wool quiet; domestic fleece, 25@28; pulled, scoured basis, 35@55; Texas, scoured basis, 48@55.

Hides—Better demand; native steers, 15½@19½; branded steers, 15¾@15⅞.

Coffee barely steady; options opened 9@12 lower; fil No. 7 spot, 11¾.

Rice steady; domestic, ordinary to prime, 4¼@5¾.

Molasses steady; New Orleans, open kettle, 35@50.

Sugar, raw, quiet; centrifugal, 3.27@3.30; muscovado, 2.77@2.80; molasses sugar, 2.52@2.55.

Sugar, refined, quiet; fine granulated, 4.10@4.25; cut loaf, 5.05 (bid); crushed, 4.95; mold A, 4.60; cubes, 4.50 (bid); powdered, 4.35; diamond A, 4.25 (bid); confectioner's A, 4.10 (bid); softs, No. 1, 4.00 (bid). (No. 2 is 5 points lower than No. 1 and Nos. 3 to 14 are each 5 points lower than the preceding grade.)

Potatoes irregular; winter, nearby, 1.85@2.50; Bermudas, 3.00@5.00.

Beans, quiet; marrow, choice, 5.95@6.00; pea, choice, 3.90@3.95; red kidney, choice, 4.00@4.05.

Dried fruits firm; apricots, choice to fancy, 11@13; apples, evaporated, prime to fancy, 5¾@8½; prunes, 50s to 60s, 5@8½; 60s to 100s, 3½@5½; peaches, choice to fancy, 6@7; seeded raisins, choice to fancy, 5¼@6¾.

STOCKS STEADY DESPITE SALES

Slight Reaction Due to Low Price Brought by New York Bonds on the Curb.

By C. W. STORM.

NEW YORK, May 21.—Rock Island common and Canadian Pacific showed the best gains when the stock market opened to-day, the former advancing 1⅛ to 17⅞ and the latter advancing 1⅜ to 368. The absorption was apparently in progress and the majority of price changes were upward. United States Steel common, after opening unchanged, advanced ⅛. Southern Pacific rose ⅝ to 97½, but within half an hour had lost its gain, sustaining a net loss.

Among the other advances were Amalgamated Copper ⅛, American Smelting ⅝, Brooklyn Rapid Transit ¼, Chesapeake and Ohio ⅝, Virginia-Carolina Chemical ⅛, Reading ⅛, Missouri Pacific ⅜, Great Northern preferred ⅜.

The curb was steady.

Americans in London were firm with the Harrimans and Denver and Rio Grande in best demand. Canadian Pacific in London was strong.

The market was extremely variable during the entire forenoon. Reading declined to 160⅝. Union Pacific, after selling at 150½, yielded to 149⅜. Cotton Oil declined 2 points to 39. Southern Pacific rose ⅛ to 97. Copper remained unchanged at 74½. At 237½ Canadian Pacific was up ⅝. The tone in the late forenoon was dull. Call money loaning at 2%.

Stock movements were limited in the last hour, trading being confined to professionals. Union Pacific crossed 150 for a fraction gain but most other issues shaded. Losses from the noon level were suffered by Amalgamated Copper, California Petroleum, Reading, Missouri Pacific and Canadian Pacific. The market closed weak.

Government bonds unchanged; other bonds steady.

Today's New York Stock Market

Following are the highest, lowest and last prices of stocks sold in New York to-day:

STOCK—	High.	Low.	Last Sale.	Prev. Close.
Amal. Cop.	75	74	74	74⅜
Am. Ice	23½	23½	23½	24½
Am. Sugar				110
Am. Smelt.	67¾	66¾	66¾	67
Am. Loco	33	32¾	33	32¾
Am. Car. Foun.				48¼
Am. Cot. Oil	41	39	39¼	40½
Am. Woolen				17¾
Anaconda	37⅞	37⅞	37⅞	37¾
Atchison	99¾	99½	99½	99½
Atlantic C. L.				124⅞
Am. Can.	33	32	32⅜	32¼
do. pfd.	92½	92½	92½	92¾
Am. Beet Sugar				29
Am. T. and T.	128½	128½	128½	128⅜
Am. Agricul.				18
B. R. T.	92	91⅞	91⅞	91⅜
B. and O.				98½
Can. Pacific	238	237	237	236⅝
Corn Products	10¼	10¼	10¼	
C. and O.	65	64½	64½	64⅜
Consol. Gas.	131½	131⅜	131⅜	131¼
Cen. Leather	23¾	23	23	23
Colo. F. and I.	31½	31½	31½	31½
Colo. South.				28
D. and H.	154	154	154	154
Den. and R. G.	18	18	18	17⅝
Distill. Secur.				15¼
Erie	28¼	28	28	28½
do. pfd.				43
Gen. Electric	139	138⅞	138⅞	
Goldfield Cons.				17⅜
Great Western				13½
G. N. pfd.	126¾	126⅜	126⅝	126½
G. N. O.	33¼	33¼	33¼	33½
Int. Har. (old)				103
Ill. Central	114⅛	114¼	114¼	115
Interboro	14¾	14½	14½	14¼
do. pfd.				50¾
Iowa Central				7
K. C. S.				22⅞
M., K and T.	23¼	23	23¼	22⅝
do. pfd.				59½
L. Valley	154½	154	154⅜	154⅜
L. and N.				132¼
Mo. Pacific	35¼	35	35	34¾
N. Y. Central	100	99¾	100	99¾
Northwest.	130	130	130	130
Nat. Lead				46
N. and W.	105	105	105	105⅜
No. Pacific	114½	114⅛	114⅛	114¼
O. and W.	28⅞	28⅜	28⅝	28¾
Penna.	110⅜	110	110⅜	110¼
Pacific Mail				22
P. Gas Co.				108½
P. Steel Car	161⅛	160⅛	160⅛	160⅜
Rock Island	18	17¼	17⅜	16¾
do. pfd.	30¾	29⅝	30	29¼
R. I. and Steel				23¼
do. pfd.	82	81¾	81¾	81
S.-Sheffield				31
So. Pacific	97½	96¾	97¼	97
So. Railway				23½
do. pfd.	76¾	76½	76½	76¾
St. Paul	108	107⅛	107⅛	107½
Tenn. Copper	34½	34½	34½	32½
Texas Pacific	16	15¾	15¾	15¾
Third Avenue	34	34	34	34½
Union Pacific	150½	149½	149¾	150⅛
U. S. Rubber	62⅞	62¾	62⅞	62¾
Utah Copper	50½	50¼	50¼	50½
U. S. Steel	60⅜	59½	59¾	60
do. pfd.	105¾	105½	105½	105⅝
W.-C. Chem.	26½	26⅛	26½	26½
W. Union				65¼
Wabash				2¼
do. pfd.	7½	7½	7½	7½
W. Electric	62	62	62	61⅝
W. Central				50½
W. Maryland				39½

Total sales, 171,000 shares.

MONEY AND EXCHANGE.

NEW YORK, May 21.—Money on call 2¼@2¾, per cent. Time money dull; sixty days, 3½@4 per cent; 90 days 3¾@4 per cent; six months, 4½ per cent.

Posted Rates: Sterling exchange, 4.835@4.87, with actual business in bankers' bills at 4.86½ for demand and 4.83 for sixty days bills.

Prime mercantile paper unchanged.

NEW YORK CITY BOND SALES.

NEW YORK, May 21.—New York city sells $45,000,000 bonds at an average of 100.159, average basis of 4.49 per cent. The consensus of opinion regarding the sale of the bonds was that it was a moderate success.

METALS.

NEW YORK, May 21.—The metal market was steady to-day. Copper, spot to July offered 15 ¾; lead, 4.25 bid; spelter and zinc, 5.35@5.45; tin, 48.12½@48.60.

MINING STOCKS.

BOSTON, May 21.—Opening: Pond Creek, 18½; Shattuck, 24; Giroux, 1 15-16; North Butte, 29; Boston Maine, 81.

BAR SILVER.

NEW YORK, May 21.—Commercial bar silver 60¾c. Mexican dollars, 48@52c.

LONDON, May 21.—Bar silver 27 15-16d.

COTTON GOSSIP

NEW YORK, May 21.—The strength of July and nervousness of short-end holders was the dominating influence of the cotton market to-day; also the strength of the English market.

* * *

Liverpool traders are bullishly inclined to the supply and demand, according to some operators who have recently returned from abroad.

* * *

Wilson and Mitchell were good buyers of July. McFadden, Mohr and Riordan bought new crop months. The selling was light and scattered.

* * *

The trading was rather light at the outset. McFadden probably the best buyer and Schill the best seller. Spot houses were active buyers of July.

* * *

Shorts again took the buying side in the face of extremely bearish sentiment and favorable weather conditions.

* * *

Cone bought July. Waters purchased December. Beardsley sold Geer 2,000 bales of January at 11.05.

* * *

NEW ORLEANS, May 21.—Hayward & Clark: The weather map very favorable; shows cloudy and warmer in western two-thirds of the belt, part cloudy in the eastern third, rather general showers, mostly light, except northeast portion of Texas, North Louisiana, Southern Arkansas, where heavier rains prevailed.

* * *

The New Orleans Times-Democrat says: "Continued favorable weather gave the bear a good talking point yesterday, and he talked some courage into shorts generally. At the close the talent expressed the belief that price opponents were engaged in an effort to bring about a reaction downward. Students of the market are convinced that the speculative short interest is relatively large in spite of the covering which, bears claim, has weakened the technical position during the past few days.

"In New Orleans there was some gossip to the effect that f. o. b. cotton had been sold at concessions under Monday. But Houston, Tex., advanced spot values 3-16 of a cent on sales of 1,065 bales, which suggests strength rather than weakness in the actual cotton division. Meanwhile, the market draws a lot of support from the stream of adverse reports coming from the fields, showing replanting with the consequent delayed start, rather general over some sections of the belt. The result is the talent has begun to reach the conclusion that, in so far as the month of May is concerned, the crop is too spotted for the comfort of the monster yield folk.

"No matter how favorable the weather may be from this time on, it is believed in some quarters that the delay in securing stands will be made apparent by a later movement than usual. All of which, coming on the heels of scarcity of tenderable cotton at New York during July, it is argued, will play havoc with October, if not with December, shorts.

* * *

The New Orleans Cotton Exchange will be closed to business Saturday, May 31.

* * *

Talladega, Ala., wires: "Crop condition this county generally in excellent condition. Most cotton up to good stands; chopping under way; weather could not be better if it had been made to order; .77 inch rain on 16th, and good shower yesterday."

* * *

Rainfall: Shawnee, Oklahoma, 1 inch; Brinkley, Arkansas, 1.90; Austin, Texas, .34; Brenham, .34; Corsicana, .26; Cuero, .22; Dallas, .18; Fort Worth, .04; Hosso, .44; Houston, .72; Huntsville, .18; Longview, .28; Luling, .24; Mexia, .22; Nacogcooches, .36; Palestine, 1.14; Riverside, 1.30; San Antonio, .04; San Marcos, .70; Temple, .50; Valley Jeta, .24; Waco, 10; Shreveport, .34; Fort Smith, .24; Little Rock, .56; Memphis, .92; Nashville, .10; Atlanta, .04; Jackson, .02; Birmingham, .20; Macon, .06; Corinth, .16.

LICHSTERN IS LARGEST SHORT IN MAY WHEAT

CHICAGO, May 21.—The Inter Ocean says: "It is the gossip of the wheat trade that Lichstern is the largest short in May wheat. Early in the season he was said to be long over 15,000,000 bushels, but got short several months ago. It was said yesterday that he was the largest seller of the deferred futures and has been selling them on every strong spot of late.

"Corn traders believe there is plenty of time in which to plant corn, and while the rush there in the West will have been buying futures freely for several days through commission houses, corn should have a break.

"Many oats traders believe that oats have had enough bulge for the present, but regard the market as a weather proposition.

"Winter wheat condition in Illinois is 92, or 38 points higher than May 1, last year, according to the State report. Area abandoned was 6 per cent, leaving 947,000 acres for harvest. Spring wheat area is reduced 7 per cent, with the average condition 94. Oats condition May 1, was 86 per cent, while the area has been reduced 3 per cent from last year.

KANSAS CROP OUTLOOK BAD.

CHICAGO, May 21.—Kalb wires from Larned, Kans.: "Harper, Kingman, Stafford and Pawnee Counties have gone back about 40 per cent in the last two weeks owing to the lack of moisture. The acreage of these four counties is about 750,000. Had light showers here, but even with most favorable weather until harvest will scarcely make half crop. Not headed around here, but further south heads very small. Am told Barton, the banner county, also very spotted."

COTTON MARKET OPINIONS.

Logan & Bryan: "We feel that caution should be exercised in making short commitments."

Atwood, Violett & Co.: "We should not be surpr

A 30c "Want Ad" placed in this paper may be the seed that will grow a fortune for you

HELP WANTED.

Female.

WANTED—Good cook; room on lot. 76 Park Lane, Ansley Park. Take Piedmont Avenue car and get off at Park Lane. 5-20-26

WANTED—Laundress to wash on lot. 415 Cherokee Avenue. 5-20-21

WANTED—Cook at once; reference required. Phone Ivy 6481-J. 62 Westminster Drive. 209-5-20

WANTED—A cook, good pay. Apply at once. 131 East Georgia Avenue. 5-18-21

U. S. GOVERNMENT POSITIONS open to women. Write for list. Franklin Institute, Dept. 602-D, Rochester, N. Y. 25-20-5

WANTED—Experienced millinery trimmer and saleslady; also saleswoman for suits and shirtwaists. Grossman's. 5-19-10

WANTED—First-class cook; one that can cook. 115 South Pryor. 30-19-5

WANTED—An experienced cook and laundress. 20 Fort McPherson. 5-18-84

GIRLS LEARN MILLINERY; best trade on earth for women; pay $60 to $100 a month. Write Ideal School of Millinery, 100½ Whitehall St. 3-29-41

Male and Female.

BOYS and girls everywhere, to make a dollar every day after school. Pleasant and easy work. Call on or write A. R. Cassil, 411½ Peachtree Street, Atlanta. Inclose stamped and addressed envelope for reply. 33-21-5

SHORTHAND COURSE, $15. 35 West Peachtree St. 4-20-28

DRESSMAKING—DRESSMAKERS.

WANTED—To sew out by day; first-class dressmaker; $1.25 per day. Dressmaker, 374 E. Hunter. 99-18-5

TYPEWRITERS FOR RENT.

NO. 6 REMINGTONS, $5 for 4 months; Royals, $7 for 4 months; Underwoods, $8 for 4 month; Remington visible, $9 for 4 months. Initial payment allowed on price of machine. Get our new illustrated catalog and price list No. 26. American Writing Machine Co., 48 N. Pryor Street. Phone M. 2526.

ROYAL typewriters rented; one month, $2.75; three months for $7.00; special rates to students. Royal Typewriter Co., 46 N. Pryor St. Phone Main 2492. 4-23-17

TEACHERS WANTED.

WRITE for record of our eight years' work. High class patronage. Efficient service. Foster's Teachers Agency, Atlanta, Ga. 64-2-4

WANTED AT ONCE—A few more first-class principals and assistant teachers. Good openings, good salaries. Free registration. Register Teachers' Agency Register, Ga. 5-18-9

EDUCATIONAL.

WILL take a limited number of pupils for piano; $2 per month; graduate musician. 7 Kent St. 5-21-22

EMORY summer school; cool, quiet; fifty days from June 17. Latin, Greek, French, German, English, history, mathematics. Address E. K. Turner, Oxford, Ga. 5-9-1

SITUATIONS WANTED.

Male.

WANTED—Position by an experienced man as manager of small telephone exchange. Can give the best of references as to character and ability. Address J. J. N., 1004 Lafayette St., Quitman, Ga. 47-21-5

FIRST-CLASS German butler wants position; can furnish best references. Address 47 E. Mitchell St. 44-21-5

YOUNG MAN of good business ability wishes to affiliate with good concern. All recommendations of highest sources. An interview with me will be convincing. Phone Ivy 6299-L. 5-21-17

STENOGRAPHER of experience desires position at once; best references. Call Main 4865-J. 5-21-7

YOUNG MAN, 26, recently arrived from New York, seeks position as bookkeeper or clerk in mercantile house offering advancement; good correspondent and willing worker. Address Clerk, 887, care Georgian. 39-21-5

CHAUFFEUR, colored, wants position with private family as driver. Can do repairing; have had 3 years' experience as chauffeur. Will come ready to work, with good reference. Address Chauffeur, 8 High Street, Atlanta. 208-5-21

WANTED—A position with a first-class hardware or wholesale house, where I can familiarize myself with the business and have a chance for promotion. None but reliable houses need apply. Best references. Address H. A. E., care Georgian. 207-5-21

A YOUNG WHITE MAN wants position at once as chauffeur. Can handle any car; 3 years' shop experience. A. H., 158 Whitehall St. 212-5-20

WANTED—Work by young man just out of college; good penman and calculator; had rather have work so I can have afternoons off, but will consider anything that will pay. Box 610, care Georgian. 22-20-5

WANTED—Position by young man with well advanced high school education, with a reputable firm, preferably in the office where the chances are good for advancement. Address W. R. B., Box 440, care Georgian. 33-20-5

WANTED—Position by young man who has just completed a course of bookkeeping, with good habits and good references; ready to begin work June 1. Address N. W. Johnson, 8 Perry Street, Newnan, Ga. 34-20-5

YOUNG MAN, 18 years of age, strictly sober, must have work. Have had 3 years' experience in drug store. Prefer job in drug store, but will be glad to get anything to do. Address D. Mc., Adrian, Ga. 35-19-5

WANTED—Position as sawyer at circular saw mill in Georgia or Florida. Good reference. Address P. O. Box 68, Six years' experience. Good reference. Adress P. O. Box 68, Council, N. C. 34-19-5

SPANISH young man, graduate from agricultural school, wishes a position on a farm; can show certificate abd speak English. Address Julius Messerl, 148 Decatur St., Atlanta, Ga. 26-19-5

POSITION WANTED—Bookkeeper, 30, ten years' experience as bookkeeper, cashier, collector, wants position; best references; $1,000 bond desired. Experience, Box 55, care Georgian. 31-12-5

BOOKKEEPER and auditor will straighten out your bookkeeping and office troubles. Trial balances made. Small sets of books written up. P. O. Box 836. Phone Ivy 7011. 5-4-13

STENOGRAPHER with four and half years' experience desires permanent position at once. Address Miss C. L., 362 Capitol Avenue. 41-21-5

WANTED—Position by young lady as stenographer; three years' experience. Care Georgian. 206-5-21

AUCTION SALES.

AT AUCTION.

SEVERAL CONSIGNMENTS, INCLUDING A FINE LOT OF HOUSEHOLD FURNITURE FROM STORAGE, CONSISTING OF BED ROOM, DINING ROOM, PARLOR AND LIBRARY FURNITURE, REFRIGERATOR, BRASS BEDS, ETC., A LIST OF WHICH WILL APPEAR IN TO-MORROW'S AD. OPEN FOR INSPECTION THURSDAY. SALE 10 A. M. FRIDAY, MAY 23.

CENTRAL AUCTION COMPANY.

12 East Mitchell Street.

SITUATIONS WANTED.

Female.

HIGHLY efficient stenographer, office assistant, has resigned position. Must have another immediately. $18|00 per week minimum. Phone Ivy 5840. 5-21-4

WILL take housekeeper's place for bachelors' apartment or hotel or home. Mrs. H. S. Christy, care General Delivery, City. 39-20-5

YOUNG LADY, two years experience, wishes position as stenographer. Phone Ivy 6705. 37-20-5

WANTED—Cases to nurse by experienced sick nurse. Maternity cases a specialty. Rates reasonable. Best references. Call Ivy 7304-J, or West 1054. 36-20-5

YOUNG lady wishes clerical position in office. Address L., 117 Simpson St., city. 30-20-5

EDUCATED, REFINED YOUNG LADY MUST HAVE WORK AT ONCE; SOME TRAINING AND SEVERAL YEARS' PRACTICAL EXPERIENCE SICK NURSING. WOULD GO AWAY TO RESORT WITH ELDERLY PERSON OR INVALID OR AS GOVERNESS TO ONE CHILD. ADDRESS H. L., BOX 150, GEORGIAN. 37-19-5

Male and Female.

WANTED—Position by man and wife; woman to cookand man to work garden and care for chickens; best of references. Address R. B., Box 450, care Georgian. 201-5-21

FOR SALE—MISCELLANEOUS.

FOR SALE—Brown wicker baby carriage; used 8 months; in perfect condition; cost $25; will sell for $10. Bell Phone West 1113-J. 5-21-20

MAHOGANY bed room suit for sale; a bargain, or will exchange for room and board. 115 McDaniel. Main 2489-J. 5-21-32

FOR SALE—Six direct current 16-inch desk fans; used only two months. West 542. 5-21-29

SWEET PEAS, 30c per 100; carnations, 50c a dozen. Alta Vista Floral Company. West 135. 5-21-16

WE are agents for Pittsburg wire fence. Can make interesting prices to both wholesale and retail trade. West Lumber Co., 238 Peters Street, Atlanta. 5-21-12

FOR SALE—Buck range; six holes; water tank on side; good as new; cost $65; also two kitchen tables, one with marble top; will sell all, including brass base for range, for $25 cash. Phone Main 5116-J. 5-21-8

GAS water heater for sale cheap. Good as new. Phone Ivy 2407-J. 5-21-3

GAS RANGE FOR SALE—Four burners and oven. Will sell at bargain. Brand new. Call Ivy 3046-J. 5-21-202

NOTICE—The water mill of A. D. Howard, on Roswell Road at Nance's Creek, which was damaged by flood, is now in good shape and ready for business. Postcard will bring wagon to your door. Fresh ground every day. Address R. F. D. 2, Chamblee, Ga. 4-10-1

FOR SALE—Nearly new iron bed, mattress and springs. Ivy 3769-J. 5-20-28

FOR SALE—Good Underwood typewriter; best condition; late model. Call W. L. G., care J. P. Stevens Engraving Co. 204-5-20

FOR SALE—Fresh broken crackers, 5c a pound at factory, Wednesday and Saturday mornings. Frank E. Block Co., Ellis St. 5-20-11

IMMEDIATE shipment of (genuine) Nancy Hall and Porto Rico sweet potato plants at $1.25 per thousand, or $1.50 delivered. We ship nothing but good, strong, fresh plants and guarantee entire satisfaction. The Bear's Head Farms, Pine Castle, Fla. 32-19-5

NEW Perfection refrigerator, suitable for grocery, restaurant or large boarding house. 391 South Pryor. Bell phone 623, Atlanta phone 239. 5-19-6

FOR SALE—Two pool tables, practically new; been in use in club room and not hurt; must sell at once; bargain; original cost $400. Address P. O. Box 87, Jonesboro, Ga. 5-1-6

FOR SALE.

I WILL SELL a valuable patent at a sacrifice if taken immediately. Worth one-half million. Address Patent, Box 863, care Georgian. 3-8-6

SIGNS BROWN SIGN & PAINTING CO., 77½ Whitehall. M. 3780. 3-18-33

WE RENT good pianos $3 per month up. We sell good pianos $5 per month up. J. BECHT COMPANY 107-108-109 Temple Court Building. Main 667. 2-19-26

C. S. HULLS & Co., Atlanta. Headquarters for R. Logan & Bro. 4-20-52

A NEW BROOM DOES NOT SWEEP CLEAN

LET US prove this in your home by free demonstration. Full particulars at 107 Temple Court Building. L. R. Sires, agent. Phone Main 667. 5-2-30

AUTOMATIC REFRIGERATOR

Pays for itself in ice-saving. $17.50 to $75.00.

C. H. MASON,

63 WEST MITCHELL STREET.

BANKRUPTCY blanks, $1.50 per set. Warranty deeds, bonds for title, Mortgages, contracts, Stock certificates and bonds. Bennett's, 25 South Broad. 201-20-13

NEW RUBBER TIRES put on your baby carriage. Repaired, repainted and re-covered. Phone Ivy 8076. Robert Mitchell, 222 Edgewood Avenue. 2-13-8

POULTRY, PET AND LIVE STOCK

Old Stock of Chickens Get Out of Condition During Hot Summer

Stimulating Food and Tonics Often Bring Disastrous Results.



EDITED BY JUDGE F. J. MARSHALL

Reader, you know how often the hens used to produce the eggs for your hatching season go all to pieces when the hot weather comes, or rather, when midsummer is here. You have noticed the condition and have not studied the cause.

There is a 'cause and it is about this: In the winter and early spring you have been very anxious for eggs to set, or to fill the incubator, or to sell at good prices. To secure them you have pushed your hens for all there was in them; fed them all kinds of rich stimulating feed. Perhaps added laying tonics and various condiments, etc.

These feeds will bring the desired result in eggs making, but they are sure to be followed by disastrous results if continued any great length of time.

It is not too late to call a halt now and let up gradually on the heavy feeding before the debilitating hot weather comes on and gets them all out of sorts.

Good Wholesome Food.

Feed enough good, wholesome feed, but not so much of the highly concentrated matter. Feed more green stuff and less meat matter. In reducing the feed be careful and not reduce the care, attention and details. It is such an easy matter as the hot weather comes on and our egg yield grows less to let our care become lax in about the same proportion.

We get careless about the water vessels. Perhaps we give them water enough, but we do not see that the vessels are kept clean. You know in hot weather water decomposes it left in the hot sun in midsummer. This bad matter accumulates on the sides of the water vessels and turns green. Here lurks disease. Look out for it. To be on the safe side, get in your work before it gets in its work. Clean early and often. Use a little disinfecting in cleaning and you will have no trouble on that score. Keep your water pans in the shade.

Now the simple secret of success in getting your laying hens through the summer without disease lies in getting them into the summer months without being overloaded with fat, yet in vigor us, robust health. Muscular and not flabby with loose fat. The overworked male bird at the head of the yard should be cared for in the same manner, and would be much less liable to disease or accident to health if his place could be filled by another and he allowed to free range with other male birds, perhaps, or if yarded with but very few females. So many energetic and earnest poultry breeders are at this season of the year putting in their best licks with the crop of youngsters. That is all right, but give the old hens their share of the attention; they desire it and will pay for it later on.

Questions and Answers.

Judge Marshall: Can you give me some idea as to the size and color of the Buff Orpington Ducks I see advertised quite often during the past few months? Are they as large or larger than the much-praised Indian Runner? It seems to me that the Runners are too small for anything but eggs. Do you think the Orpington Ducks will have a boom?

Answer: This is one of the latest additions to the duck family, and seems to be destined to become quite popular. They are buff in color, a novelty in the duck line. Buff having been a very popular color for some years, this duck is right in the swim, so to speak. Their size is another commanding feature. They are almost as large as the Mammoth Pekins. They have made great egg records, having won out in several laying contests. Duck admirers have been on the lookout for a long time for a duck that combined size and laying qualities. They are demanding great attention from the fanciers. Much money is changing hands for these ducks and their eggs. In color the point is to secure the most even shade of color all through the plumage. Of course, being a new breed, too much should not be expected in the matter of color. It takes patience to perfect any breed of chickens or ducks. But it is the people who fall in line along the first stages of the game who make the money, if there is any to be made. Of course, no all new breeds prove popular. That depends upon who and how many good boosters are behind them.

Bantams.

BANTAMS—Game bantams, Sebrights, Buff Cochins. Carlisle Cobb, Athens, Ga. 4-26-30

Disinfectants.

CREOSOTE FOR SALE. CREOSOTE is an excellent germ destroyer for poultry raisers to use about the premises. We have it in any quantity.

Atlanta Gas Light Co.

Ducks.

PURE WHITE Indian Runner duck eggs from snow-white prize-winning stock; $1, $2 and $3 for thirteen. Coweta Duck Farm, Senoia, Ga. 4-9-15

ENTIRE lot of prize-winning Fawn and White and White Indian Runner Ducks for sale at $1.50 each. Will sell any number at this price. First come, first served. The ducks won first and second prizes at all the leading poultry shows in the South last fall. Will give ribbons with the birds. Oak Dean Poultry Farm, Stone Mountain, Ga. 5-20-2

Eggs—All Varieties.

THE EGGS of different varieties of fowls will be found classified under their respective breeds in the future, instead of under the classification of "Eggs."

Orpingtons.

50 WHITE ORPINGTON hens for sale at once. Also a few cocks. Eggs half-price after May 1. If interested write for prices. H. A. Black, Cartersville, Ga. 1-23-7

Plymouth Rocks.

PARTRIDGE ROCKS — The South's leading winning strain. Can give quality and blood lines unequaled by any breeder in the South. My birds are winners at the Southern International, Macon, Columbus, Griffin, Nashville, Tenn.; Paducah, Ky.; Shreveport, La. Send for mating list. R. P. Cotter, Box G, Barnesville, Ga. 2-15-17

PATTERSON'S White Plymouth Rocks you should have for your foundation stock. They have been bred to win and pay. Large, vigorous birds. Winners at Atlanta, Augusta, Savannah and many other shows. Exhibition and utility birds of the finest quality at reasonable prices. Eggs, $2 to $5 per 15, $8 per 100. We guaranteee perfect satisfaction. Write us. Patterson Farm, Fitzgerald, Ga.

WOULD you give 25 cents for a good job? Place a "Want Ad" in The Georgian and get one.

Plymouth Rocks.

BARRED ROCK eggs, pure and fresh from the Georgia Poultry Farm, $1 per setting. On sale at 12 South Broad St. 32-18-5

EGGS from prize-winning E. B. Thompson Ringlet Barred Rocks, either mating, $3 for fifteen, $5 for thirty. A. M. Kendall, Dallas, Ga 3-8-11

Poultry—All Varieties.

FREE RANGE DUCK AND POULTRY FARM, Chamblee, Ga. Large stock of White Runners, Leghorns and Rhode Island Reds, enables us to ship fresh eggs, strong and fertile. Write for prices on stock and eggs if you want a bargain. 1-21-18

Horses, Mules, Vehicles, Etc.

PONY OUTFIT for sale; best in the South for $175 cash, at 277 E. 4th St., Atlanta, Ga. 204-5-21

WANTED—Sound, young, gentle horse; weight about 1,100 pounds; must be cheap for cash. Ivy 3128-J. 5-21-21

Poultry, Plants and Seeds.

BERMUDA grass seeds now ready at the oldest seed house South. Also many seeds to plant now. Mark W. Johnson Seed Co., 35 South Pryor Street. 34-21-5

H. G. HASTINGS & CO.

SEEDSMEN FOR THE SOUTH, 16 WEST MITCHELL STREET. FOUR CITY DELIVERIES DAILY: NORTH AND SOUTH SIDES, 9 A. M.; INMAN PARK AND WEST END, 2 P. M.

BELL PHONE MAIN 2568, ATLANTA 2568.

PHONE US YOUR ORDERS for pepper plants, eggplants and cabbage plants. We get in a fresh supply of potato slips daily.

PARK & POLLARD "Lay-or-Bust" Mash Feed. Eight pounds 25c, 100 pounds $2.60.

ALL SIZE FLOWER POTS, Fern Pans and Pot Saucers.

GALVANIZED IRON DRINKING FOUNTS, Grit and Shell Boxes, Feed Pans and Feed Hoppers.

EITHER OF THE FOLLOWING will start your hens to laying—Conkey's Laying Tonic, Lee's Egg-Maker or Pratt's Poultry Tonic. 25c, 50c and $1 sizes of each.

IT IS NECESSARY TO FEED YOUR FOWLS charcoal. We carry the "Esso" Charcoal, which is put up especially for poultry. Two and a half pound package, 15c; two packages, 25c.

FOR SALE—MISCELLANEOUS.

SAFES, FILES, cabinets, new and second hand. Gookin Bank and Office Equipment Company, 113-115 N. Pryor Street.

KENTON SIGNS signifies best quality. Kent Sign Co., 130½ Peachtree Street. 3-5-20

GOOD upright mahogany piano, nearly new; can be bought at a sacrifice if taken quick; sold for $350 less than six months ago. Mahogany Piano, care Georgian. 5-18-20

WANTED—MISCELLANEOUS.

WANTED—Second-hand ice cream table and six wire chairs. Cherokee Drug Company. Main 2808. 5-20-24

EVERYTHING to build and paint with. West Lumber Co., 238 Peters Street, Atlanta, Ga. 5-21-11

WANTED—Second-hand No. 8 gas stove in good condition. Must be a bargain. Address W. B. C., care Georgian. 5-21-200

WANTED—To rent cash register with privilege of buying. Call Main 2808. 5-20-25

WANTED—One large refrigerator holding from 200 to 500 pounds ice. Call G. N. Meinert, phones 1787. 5-20-6

WANTED — MISCELLANEOUS.

WANTED—To exchange nice room and board for diamond, motorcycle, typewriter or piano. Address Box 216, care Georgian. 5-16-46

I BUY MEN'S old clothes and shoes. Drop a card. I. Bock, 177 Gilmer St.

DROP A CARD.
We'll bring Cash for
Old Clothes and Shoes.
"THE VESTAIRE."
166 Decatur Street.

WE PAY HIGHEST cash prices for household goods, pianos and office furniture. Cash advanced on consignments. Central Auction Company, 12 East Mitchell Street. Bell phone Main 2424. 5-20-26

PIANO BARGAINS.

PIANOS AND PIANO PLAYERS.

SOLD at the lowest prices and on the most reasonable terms at which first-class instruments can be handled. Behr Bros., Newby & Evans, Ludwig and others. Call and see me before you buy.

WALTER HUGHES,
88 N. Pryor St.

3-23-1

The Georgian's Rent Bulletin

ROOM AND BOARD.

TWO young men can secure room and board in very desirable home in West End. All conveniences. Shower baths, private tennis court, etc. 88 Park St. 5-21-39

THE ROY, 22 E. Ellis, under new management. Now prepared to render patrons best service. Ivy 7398-J. 5-21-35

TWO large front rooms with excellent table board. Mrs. J. M. Colman, 279 Peachtree St. 5-21-206

DELIGHTFUL room with board, with or without private bath. Table board a specialty. 514 Peachtree. Phone Ivy 1499-J. Mrs. F. B. Gregory. 37-21-5

DO YOU want first-class board in private North Side home? Call Ivy 713-J 5-20-18

WANTED—A few boarders; also table boarders. 327 Whitehall. Main 3286. 5-20-16

WANTED—Boarders at 513 Peachtree; pleasant room with board. 36-19-5

LARGE, cool room and board in suburban home; good servants; large porches, shade trees, big vegetable garden, fruit, cows and chickens. Phone Decatur 389. 5-19-200

THE WILTON, 220 Peachtree, select boarding house; near in. Ivy 5795. 5-16-27

NICE large front room with four large windows, big closet, best board; also garage for rent, easy to get in and out, room for four or five cars. Main 4839-L. 5-16-31

ONE well furnished, very large room, with two meals if desired; business women or gentlemen, 193 Spring St., Apart. 2. References exchanged. 5-15-3

WANTED—Seven boarders; $4.50 per week; home cooking; nice, clean rooms; hot and cold water; two baths; Bell phone ordered in; free use of piano. 191 South Pryor St. 5-14-11

THE WILTON, 220 Peachtree; select boarding house; near in. Ivy 5795. 5-10-35

ROOM AND BOARD for four young men May 15. Private home. 163 Courtland. Ivy 7057-J. 5-10-225

BEST MEALS IN TOWN, $3 WEEK. ROOM AND MEALS, $4. 197 SOUTH PRYOR. CALL MAIN 5048. 5-5-30

PEACHTREE INN.

Peachtree and Alexander Sts. American plan $7.50 week up. Room to yourself. European, $3 week up. 1-9-34

36 EAST NORTH AVE.

BETWEEN the Peachtrees; nicely furnished rooms and excellent table board. Ivy 6501. 4-28-16

NEATLY furnished rooms; homelike cooking, also table board. 127 Capitol Avenue. Main 5172-J. 4-23-7

ROOMS FOR RENT.

Furnished.

ONE nicely furnished front room; all conveniences. 179 Capitol Avenue. Main 3758-J. 5-21-24

FOR RENT—Three nice new upstairs rooms; bath, gas and water. $10.60. 55 S. McDaniel St. 5-21-28

WANTED—Young man for roommate to share nicely furnished room. Main 4380-L. 5-21-30

NICELY furnished room, suitable for gentlemen or young ladies; $2 week. 47 E. Mitchell Street, upstairs. 45-12-5

ONE clean, well furnished room; hot and cold bath attached; gentlemen only. Ivy 1197. 5-21-18

TWO bright connecting housekeeping rooms, completely furnished, North Side private home. Ivy 2698-J. 5-21-19

TWO nicely furnished rooms, hot and cold baths, with or without board. Ivy 2125-J. 5-21-34

ONE beautifully furnished, bright front room, reasonable; private home; walking distance. Ivy 5451. 5-21-32

TWO beautiful connecting, furnished rooms, suitable for light housekeeping; also rooms for young men; all conveniences. 422 Whitehall St. Main 3462-J. 5-21-36

FURNISHED room in private family; gentlemen preferred. Ivy 2421-L. 15 Bedford Place. 5-21-42

NICE room for light housekeeping; either floor. 111 E. Ellis. Ivy 7433-J. 5-21-204

NICELY furnished rooms with board; early breakfast; conveniences. 72 Spring Street. 34-21-5

TWO nice furnished rooms for rent to gentlemen or couple. 377 Whitehall Street. 29-21-5

TWO large, nicely furnished rooms, private family. Suburban home. Suburban Home, Box 907, care Georgian. 27-21-5

NEWLY furnished front bed room for rent at 277 East 4th St., near Georgian Terrace Hotel. 205-5-20

LISTEN! We have two beautiful rooms for rent, all conveniences, two blocks of Candler Building. Reasonable. 5-20-201

NICE, large and delightfully cool furnished rooms in refined Decatur home. Call Decatur 264. 5-20-15

TO GENTLEMEN, rooms with or without private bath; all conveniences. West Peachtree. Ivy 3281. 5-20-12

TWO beautiful rooms, strictly private family, Inman Park; new home, every convenience, with or without breakfast and 6 o'clock dinner. Ivy 7244-J. 5-20-9

TWO or three beautifully furnished front rooms, complete for housekeeping; hot bath, sink in kitchen, Bell phone; very reasonable. 290 Washington. 5-19-14

NICELY furnished cool room; close in; private home; adjoins bath; reasonable. 3428-J. 5-19-4

ATTRACTIVE front room; all modern conveniences; in College Park. East Point 241-L or Box 611, Georgian. 5-19-5

FOR RENT—Two furnished upstairs rooms; could arrange for light housekeeping. 327 Capitol Ave. Main 3941. 5-19-9

NICELY furnished rooms at 169 Ivy Street. Everything new and first-class. 37-15-5

TWO desirable front rooms for rent. Close in. 150 Courtland Street. 5-18-80

FOR RENT—A beautiful furnished front room for gentleman. Apply 613 Capitol Avenue. 215-5-18

ONE NICELY furnished front room. All conveniences. Price reasonable. 279 E. Fair Street. 21-18-5

HANDSOMELY furnished large front room, private bath; shady lot; gentleman preferred. "Peachtree," care American. 113-8-5

FURNISHED rooms; private home; all conveniences; hot and cold baths. 19 E. Harris. Ivy 6349-J. 5-8-11

TWO desirable front rooms for rent, close in. 159 Courtland Street. 5-18-80

TWO newly renovated bedrooms, 256-B Courtland Street. Phone Ivy 5356. 5-18-25

ONE furnished room suitable for one or two gentlemen; all conveniences. 79 West Baker. 5-16-28

FOR RENT—To couple, by adults, mother and son, in private home, entire lower floor, consisting of reception hall and three large connecting rooms and butler's pantry; freshly tinted and completely furnished for housekeeping; large shady front porch; electric lights, separate gas, sink in kitchen, use of phone; excellent neighborhood; North Side; reasonable. Ivy 2498-L. 5-20-31

TWO front rooms, one with bath and dressing room attached, for two couples; private home; North Side; references exchanged. Ivy 6594. 5-20-30

FURNISHED rooms for rent, 62 Houston Street, two blocks from Candler Building. 203-5-20

A FEW large, CLEAN furnished rooms; also one kitchenette, in three-story brick; all conveniences; close in, just off Peachtree; gentlemen or married couples; no children. 19 West Cain Street. Phone Ivy 6642. 5-14-30

ROOMS FOR RENT.

Furnished.

TWO light housekeeping furnished rooms, with kitchenette, in good location, with private family; also one single furnished room. Call Atlanta phone 3254. 5-17-17

LARGE room, four windows, nice porch, electricity, bath, phone. 62 Williams, corner Baker. Ivy 6760-J. 5-16-51

TWO ROOMS, well arranged for housekeeping; stove, running water and all conveniences. Ivy 993-J. 5-16-43

NEWLY furnished front room; private family; all conveniences; close in. 82 West Harris. Ivy 3607-J. 5-15-26

Unfurnished.

ENTIRE upper floor of my private home in West End, consisting of three rooms; also trunk room, linen closets, private bath, hall. Every convenience. Phone West 128-J. 5-21-31

UNFURNISHED rooms with conveniences for housekeeping. 34 East Alexander Street, between Peachtrees. 46-21-5

ONE large beautiful front room on second floor. Ideal surroundings. Every convenience. North Side. Telephone Ivy 1744-L. 5-21-5

THREE rooms suitable for light housekeeping; new house; $12.50 month. 132 Crew Street, close in. Phone Main 3342-J. 214-5-18

THREE nice large rooms, close in; reasonable. 108 East Ellis Street. Ivy 2576-J. 5-20-20

THREE large connecting rooms, $9.00. 32 Castleberry Street, one block from Forsyth Street. Call after 5:30 p. m. 5-20-13

THREE connecting rooms, all modern conveniences; $12.50 month. 100 Elbert Street, near Stewart Avenue. 35-20-5

THREE connecting rooms, gas, bath, sink in kitchen; $12; near Highland Avenue. 428 Greenwood Avenue. 5-18-42

TWO large, bright, lower-floor rooms, kitchenette, with owner. 99 Richardson Street. Main 2497-J. 5-17-37

TWO unfurnished rooms for light housekeeping for rent. 76 East Hunter Street. 5-13-2

Furnished or Unfurnished.

ONE furnished or unfurnished front room; private family. 7 Kent Street. 5-21-23

ONE upstairs furnished or unfurnished room. 377 Whitehall St. 5-21-27

JUNE 1—Four-room North Side apartment, nearly new. Two porches, steam heat, hot water, electric lights, gas stove, refrigerator. Phone Ivy 6897. 203-5-21

THREE beautiful corner rooms; separate entrance; private bath, veranda; sink in kitchen. Ivy 99. 5-20-10

ONE nice room furnished or unfurnished, conveniently located, half block from car line, all conveniences; cool and shady. Call Decatur 507. 5-20-14

APARTMENTS FOR RENT.

Furnished.

FIVE-ROOM apartment in the Colonial. 84 East North Avenue. Ivy 847-L. 5-18-64

HOUSEKEEPING rooms, $15 to $20, with bath, electric lights, private entrance; also sleeping rooms $10 to $12. Argyle Apartments, 345 Peachtree St. 5-15-4

BEAUTIFUL, sunny, five-room apartment, close in, steam heat, hot water, gas stove, tile bath, tile porch, sleeping porch. See Owner, 715 Peters Bldg., or phone Main 1225. 5-15-25

Unfurnished.

FOR RENT—Upstairs apartment of five rooms with bath, in best residential district in city. Electric lights furnished, also heat in winter, $35 per month. Call Ivy 5398-L. 5-21-200

47 EAST CAIN STREET—Five rooms; freshly painted; clean and in nice repair. $25 per month. Apply owner, 509 Atlanta National Bank Building. 5-14-204

Furnished or Unfurnished.

TWO, three or five-room apartment, with kitchenette and private bath; also garage. No children. Ivy 2432. 5-18-54



AUTOMOBILES

For Sale, Repairs and Accessories.

WILL trade nice corner lot for good auto. Must be first-class; value of lot $900.00. Phone Main 4836-J. 200-5-21

BARGAIN—For sale or exchange, one Buick truck. Perfect condition. Call Ivy 3113. 5-21-201

TIRES. TIRES. TIRES.
More Mileage—No Troubles—30% Lower Prices.
SHIPMENTS SENT PREPAID.
"Non-Puncture" tires GUARANTEED 7,500 MILES against punctures and blowouts. Lasting construction. Good-year style tread. Special 10-day prices: 28x3 $8.85; 30x3, $9.80; 30x3½, $13.60; 32x3½, $15.75; 33x4, $21.60; 34x4, $22.55; 36x4, $23.85; 36x4½, $29.40; 37x5, $37.60. All other sizes tires and tubes. SHIPMENTS PREPAID if payment in full comes with order and on cash payment for two tires a fine "Non-Puncture" tube will be given free. C. O. D. shipments if 30% of amount comes with order. Best tires for long, hard service. Thousands in use. Finest testimonials. Order now while Special Offer lasts.
NON-PUNCTURE TIRE FACTORY,
Dept. 332. DAYTON, OHIO. 4-30-7

AUTOGENOUS WELDING and machine repair work of all kinds. Satisfaction guaranteed.
SHEARER MACHINE CO.,
197 WHITEHALL STREET. 2-26-10

WE have several Flanders chassis and will build body and paint car to your order. Bargain prices. Don't buy any second-hand car until you see us. NORTH PRYOR GARAGE, NORTH PRYOR PLACE. 4-2-28

WINDSHIELDS.

RADIATORS, lamps, fenders, repaired as good as new. Mfrs. all kinds sheet metal work. Warlick Sheet Metal Co., 248 Edgewood. 3-4-64

GOOD USED CARS AT REASONABLE PRICES.

Maxwell, 2-cylinder runabout, fine condition throughout, $185.
"Courier Roadster," fully equipped, electric lights, $275.
Buick model 10 roadster, electric lights, $325.
Buick, model 33, 4-passenger, fully equipped, fine condition, $350.
Maxwell Roadster, Sportsman type, model Q, fully equipped, electric lights, $375.
Maxwell touring, model G, 4-passenger, fully equipped, $450.
Primo touring car, new top and seat covers, $450.
These cars are in good running condition and worth more than the prices quoted above.
BUICK MOTOR COMPANY.
241 PEACHTREE ST. 4-11-18

LITTLE FOUR four-cylinder roadster, 1913 model, run 30 days, original price $725, will sell for $600. Perfect condition and a bargain. L. W. Hazard, 241 Peachtree St. 5-16-50

APARTMENTS FOR RENT.

HOUSES FOR RENT.

Furnished.

SUMMER rent; delightful furnished home; large, shady lot; reasonable rent. "Between Peachtrees," Georgian. 26-20-5

COOL, comfortable Peachtree home, furnished; five large bed rooms, upstairs living room, reception hall, drawing room and den, dining room and kitchen, two baths, servant's room and garage. Call Ivy 617. 5-17-12

Unfurnished.

FOR RENT—Modern, North Side cottage, six rooms and bath, $20. Phone Ivy 6432. 5-16-22

NO. 207 OAK STREET, right near the Peeples Street School and Howell Park, six rooms, hall and bath; a modern house in a fine location for $30 per month. Call Webster, Main 2106 day, 2506 night. 905 Fourth National Bank Building. 5-14-7

OUR RENT list describes everything for rent. Call, write or phone for one. Ivy 3390. Charles P. Glover Realty Co., 2½ Walton street. 2-13-49

FOR RENT.

$15.00—No. 20 Woodson St., five-room cottage, all conveniences, nice neighborhood, close to school and church. Within two blocks of Grant Park.
$25.00—No. 320 Waldo St. we have a 6-room cottage with hall and carrying all modern conveniences; nice neighborhood.
$15.60—No. 115 Luckie St. we have 5-room cottage with all modern conveniences, nice neighborhood, car line in front.

GEO. P. MOORE,
Real Estate and Renting.
10 Auburn Avenue.

Furnished or Unfurnished.

LOVELY new, modern, steam-heated house; ten rooms and three baths, tile porches, tile baths and tile roof. Ivy 2432. 5-18-53

OFFICE SPACE FOR RENT.

DESK SPACE with use of telephone. Apply 533 Candler Bldg. 4-25-9

STORES.

For Rent.

STORE for rent. 126 Capitol Avenue. Owner, 322 Atlanta National Bank Building. Phone Main 4555. 38-20-5

NICE STORE for rent corner St. Charles and Highland, for any kind of business. 782 Highland Avenue. Call Mr. Scott, Ivy 4500. 5-15-22

HOTELS.

WHITE PATH HOTEL and Mineral Springs open June 10. Sixteen-page booklet free. White Path Hotel Co., T. H. Tabor, Manager, White Path, Ga. 5-18-6

ROOMS WANTED

Furnished.

WANTED—Two large rooms furnished for light housekeeping with basement room or small house in the yard unfurnished. State price. 202-5-21

WANTED—Two or three furnished rooms for light housekeeping by June 1 in North end. No objection to distance. Address J. L., care of Georgian. 207-5-17

Unfurnished.

WANTED—Two or three nice unfurnished rooms with kitchenette and private bath for light housekeeping; in boarding house preferred; must be North Side. Phone Ivy 5961-J. 5-20-19

WANTED—At once, two or three cheerful first-floor rooms and porch, close in, reasonable. References. Address Private, 886 care Georgian. 29-20-5

HOUSES WANTED.

Unfurnished.

I WISH to rent by June 5 an unfurnished five or six-room house, with electric lights. Prefer North Side or Inman Park. Good locality and reasonable rental. Ivy 3930-L. 213-5-18

AUTOMOBILES

For Sale, Repairs and Accessories.

DOBBS TIRE REPAIR CO.

WE REPAIR AND SELL ALL MAKES OF TIRES AND TUBES. 226 PEACHTREE STREET. PHONE IVY 5646. 4-1-3

FIVE-PASSENGER, 35 h. p. Cartercar touring car, fully equipped, perfect condition, for quick sale, $350.00 cash. L. W. Hazard, 241 Peachtree St. 5-16-50

TRAVIS & JONES.

AUTOMOBILE REPAIRING.
Ivy 4832. 26 James Street. 3-1-54

Castiron Welding

AUTOGENOUS METHOD.
AUTO AND ALL MACHINE PARTS.
METAL WELDING COMPANY.
MAIN 3013. 86 GARNETT STREET. 2-26-6

WARNING TO INFRINGERS AND IMITATORS.

LIQUID TIRE TONIC IS PROTECTED BY U. S. DUYREA PATENT, NO. 578551, AND ALL INFRINGERS, AGENTS OR USERS ARE HEREBY NOTIFIED THAT THEY MUST ANSWER IN THE COURT FOR VIOLATION OF THIS LAW. LIQUID TIRE TONIC COMPANY, KANSAS CITY, MO. 4-6-43

ATLANTA RADIATOR CO.

REPAIRING and manufacturing. Lamp and fender work. 72 Ivy Street. Atlanta phone 3816. 3-10

Plant your savings in Georgia soil and grow a fortune. Many have done so, why not you?

BUSINESS GUIDE

Ready Reference for the Business Man, the Artisan And the Public in General

Auction Sales of Furniture and Household Goods.

CENTRAL AUCTION COMPANY, 12 East Mitchell street, buys and sells everything; regular auction Tuesday and Friday. Bell phone Main 2424. 10-3-41

Banks.

AMERICAN NATIONAL BANK, Corner Alabama and Broad street. CAPITAL AND SURPLUS $1,000,000.

Bicycles.

FOR BICYCLES and supplies, See D. Alexander, 54 N. Pryor. M. 3116. Repair Work a specialty. 8-27-51

CALL Main 1320, Atlanta 1436. Bicycle repairs and sundries. Atlanta Bicycle Company, 10 Peters Street. 2-15-66

Blacksmithing.

STRUCTURAL STEEL AND IRON WORK.

WE make all kinds of metal windows and doors, also window gratings and hangers of all kinds. Anderson Bros. & Rich, 372 Edgewood Avenue. 4-2-7

Blue Prints.

DIXIE BLUE PRINT CO.

40½ LUCKIE STREET, Atlanta, Ga. Best equipment. Best prints of any size or kind. Lowest prices. Phone Ivy 5364. 4-28-12

Builders.

LET US BUILD you a home. Will buy you a lot or pay off your lot. Terms to suit. 400 Temple Court. Main 4189. 4-15-16

Carpenter and Builder.

ALL KINDS REPAIR WORK. D. M. WHEELER, 19 South Forsyth St. Phone M. 4186. Atlanta 1547. 12-31-16

Carpets and Rugs Cleaned.

CARPETS AND RUGS CLEANED. ATLANTA STEAM CARPET CLEANING COMPANY (INC.), 27 W. Alexander St. Phone Ivy 4186. Moist and dry cleaning. Rugs woven from your old carpets and rags. Porch shades made to order. 5-21-13

ATLANTA STEAM CARPET CLEANING COMPANY (Inc.) 27 West Alexander street. Phone Ivy 4186. Moist and dry cleaning. Rugs woven from your old carpets and rags. Porch shades made to order. 2-8-27

Coal, Coke and Wood.

S. M. TRUITT & SONS, for dry wood and best coal. 1-31-21

Contract Painting and Wall Tinting.

J. A. JOHNSON, 397 W. Fair St., West 1288-J, for all kinds of painting and tinting.

Dentist.



BEST WORK

Crowns (22 k.) $3.00
Bridge work $3.00
Full set teeth $3.00
Filling 50c

R. R. fare allowed 25 miles. All work guaranteed 20 years.

Eastern Painless Dentists
38½ Peachtree St., Near Walton.

4-2-31

Ear, Nose, Throat and Lung Trouble.

DR. GEORGE BROWN, Diseases of the Ear, Nose, Throat and Lungs, 312-14 Austell Bldg. I have the only compound oxygen plant ever brought South and make this gas daily. Weak, nervous, anaemic and pale people are invited to call. 4-6-13

Engineering.

"Amo Engineers Are Questionable!" YOU NEED engineering advice. Write us your troubles, problems, resources. We'll help you. Amo House, Box 363, Atlanta, Ga. Fee, $1. 5-3-5

Engineering and Machine Designing.

G. V. PLANT, M. E.

I DEVELOP YOUR INVENTION. Dixie Pattern and Machine Works, 262 West North Avenue. Main 2829. 4-5-17

Fire-Proof Storage.

WE STORE HOUSEHOLD GOODS and pianos. Office and warehouse, 239-241 Edgewood avenue. Ivy 2037. John J. Woodside Storage Company.

Fly Screens.

Fly Screens Made to Order. OAKLAND CITY REPAIR WORKS. Carpenter and cabinet work a specialty. Call West 242-L. Atlanta 528. C. F. Dickey, Mgr. 5-1-37

FLY SCREENS.

METAL AND WOOD FRAMES, portable garages. W. J. Baker Company. Bell phone Ivy 226. No. 811 Empire Life bldg., Atlanta, Ga. 5-1-4

FLY—SCREENS—FLY

COME SEE our Roll-aawy Screens, our Roller-bearing Screens, our Sliding Screens none better. It will pay you to see our goods; get prices. 217 Kiser Bldg. Main 1319. Porter Screen Co. J. J. Crawford, Agent. 2-4-14

Fresh Oysters Daily.

VIRGINIA and New Orleans oysters on the half shell, 40c dozen. 77 Peachtree street.

Furniture Repairing and Upholstering.

FURNITURE repaired, upholstering, refinishing neatly done. Work called for and delivered. Young K. Carson, 479 Marietta street. Atlanta 3567. 3-5-6

W. L. LUNSFORD & CO., Upholstering, repairing and refinishing furniture of all kinds; satisfaction guaranteed. Phones, Atlanta 6350-F. M. 5111. 2-5-36

Furniture.

Rosser F. Jordan Furniture Co., 144-6 Auburn Ave. Phones: Bell Ivy 4467, Atlanta 1800.

WE CARRY a full line of household furniture from kitchen to parlor; also a complete line of summer porch goods, such as porch sets, porch rockers, rugs, etc.; refrigerators, ice cream freezers and everything in the furniture line. We can save you 20 per cent on everything. Call and see us before buying elsewhere. Cash or terms. 5-15-8

PERFECTION OIL STOVES.

Three-burner, including oven and vessels, complete, $12.50.

CAMERON FURNITURE CO., 85 South Forsyth Street. 5-1-3

T. C. FURNITURE CO. Cash or easy payments, 415 Marietta, Phone Atlanta 1797. 4-8-12

Groceries.

GUARANTEED fresh country eggs 16½c doz., credit grocers, 30c; lemons, 14½c doz.; 24 lbs. guaranteed flour, 64c; 48 lbs., $1.27; 96 lbs., $2.93, barrel, $4.99; No. 10 Silver Leaf lard, $1.37; No. 10 Cottolene, $1.19. Cash Grocery Co., 118 and 120 Whitehall. 5-21-9

Hat Cleaning.

STRAW HATS, 25c; Soft Hats cleaned and blocked, 35c. George's Hat Cleaning and Shoe Shine Parlor, 3½ E. Ala. Street. 4-10-11

Hatters.

ACME HATTERS make old hats look like new. Mail orders given prompt attention. 20 East Hunter street. 12-3-44

Jewelry.



FRENCH and Electric Clocks repaired. We call for and deliver them. Phone us if you want to know the correct time.

Santa Cole Co
5 SOUTH BROAD STREET.

Lighting Fixtures.

ELECTRIC and gas fixtures; all new styles; lowest prices. Queen Mantel and Tile Company, 56 West Mitchell street. Phone Main 681. 1-16-16

Lime, Concrete, Roofing, Stone.

LADD LIME AND STONE COMPANY. Lime, concrete and roofing stone. 915 3d Nat. Bank Bldg. 2-8-50

Mattress Renovating.

SANITARY MATTRESS RENOVATING—Factory new and up-to-date; moderate prices; give us a trial. Jackson & Orr Company, Means street and W. & A. R. R. Both phones. 3-20-14

Mining Engineers.

Zed W. & W. F. Summerour. MINING ENGINEERS AND PROSPECTORS. TWENTY YEARS' FIELD EXPERIENCE. LOCATING GOLD ORES A SPECIALTY. CHARGES REASONABLE. A1 REFERENCES. ADDRESS AURARIA OR ROY, GEORGIA. 5-3-4

Printing.

THE FRANKLIN PRESS for the cheapest and best printing. 41½ Peachtree St. Phone M 4608-J. 31-20-5

RYBERT & HOLLINGSWORTH FOR ANY KIND of printing. We satisfy our customers. 10 Gilmer Street. Bell Main 4600. 5-17-3

Roof and Gutter Work.

I REPAIR all roofs, gutters, all kinds sheet iron work. 33 South Pryor. Main 3727. T. W. Hooper. 3-4-52

Safe Cracksman.



Fire and burglar proof safes opened and repaired. C. C. Downes, 29½ Marietta Street. Phones M. 2146. Atlanta 4922. 4-5-11

Sand.

SAND.

SAND in any quantity and quality; prompt delivery. S. M. Truitt & Son. 1-13-33

Sewing Machines.

WE RENT new machines with complete set of attachments for $2 per month; also machines repaired; prompt delivery. Both phones 1893. Singer Sewing Machine Company, 79 Whitehall. 9-14-44

Shoes.

GET the best shoes for the whole family. Peacock & Drennen, 222 Marietta Street. 4-16-28

Shoe Repairing.

SHOES HALF-SOLED, SEWED, 50 CENTS.

At Gwinn's Shoe Shop, 6 Luckie Street, Opposite Piedmont Hotel. Both phones. 3-26-45

Stove and Range Repairing.

STOVE DOCTOR.

STOVE, range and furnace repairing. 61 South Pryor Street. Bell Phone Main 1460. Atlanta phone 1410. 4-10-10

DAN, THE FIXER.

STOVES AND REFRIGERATOR REPAIRING. We sell second-hand gas stoves. We sweep chimneys. 121 WHITEHALL STREET. Atlanta phone 2235. Bell phone M. 2695.

Transferring and Moving.

TRANSFERRING and moving a specialty. Prices reasonable. L. Stallings. Bell Phone Ivy 3094-J. 42-25-4

Trunks, Bags and Suitcases.

RETAILED AND REPAIRED. ROUNTREE'S, 77 WHITEHALL ST. PHONES: Bell M. 1576. Atlanta 1654.

Umbrellas.

"Taylor-Made" Umbrellas.

BUY from makers; all prices and styles; re-covering and repairing; every umbrella kept in repair free. Phone for salesman; prompt service. TAYLOR UMBRELLA CO., 116½ Whitehall St. 4-22-35

Violin Maker.

OLD VIOLINS BOUGHT, sold and exchanged; repairing a specialty. The Old Reliable Violin Dealer. Mays Badgett, 34½ Peachtree. 3-31-34

Wood.

WOOD.

SOUTH GEORGIA mill cut-offs by the carload or any quantity you may want. They make fine kindling. S. M. Truitt & Son 1-13-33

THE ATLANTA GEORGIAN
Published by The Georgian Company, 20 East Alabama St. Atlanta, Georgia.

Entered at Atlanta postoffice as second-class matter.

Subscriptions Payable in Advance.
One year, mail, postage prepaid, $5.00
Six months, mail, postage prepaid, 2.50
Three mos., mail, postage prepaid, 1.25
One month, mail, postage prepaid, .45

Subscriptions Payable in Advance.
Delivered by carrier, one year $5.20
Delivered by carrier, six months .. 2.60
Delivered by carrier, three months .. 1.30
Delivered by carrier, one month ..... .45
Delivered by carrier in Atlanta and other cities, one week ..... .10

REAL ESTATE AND CONSTRUCTION NEWS

North Side Apts Sold for $30,000

Well-Known Salesman Totals $160,000 in Month—Realty Activity Reflected in Transfers.

No lack of activity in real estate has been found of late by R. L. Turman, of the Turman, Black & Calhoun Agency, who has sold $160,000 worth in the past four weeks, adding a $30,000 apartment house Wednesday morning.

Mr. Turman sold for Mrs. M. B. McCerren to T. S. Wilkins the three-story brick apartment at 101 Ponce DeLeon Avenue, southeast corner of Myrtle Street. This lot is 55x257 feet and was bought some years ago by Mrs. McCerren from the Peters estate. There are three large apartments, and the building brings a rental of about $3,000 a year. This is one of the handsomest apartments in the neighborhood. It is across Myrtle Street from the well known Peters block.

Small Sales Made.

Albert B. Turner has osld to a client of the John D. ("Ask Mr.") Babbage Agency, 566 North Jackson Street, a six-room bungalow on the west side of the street north of Ponce DeLeon Avenue for $5,500. The lot is 40x149 feet.

Mr. Babbage reported the sale of an East Lake lot at a price which is said to be a record for the section. This was a 50x200-foot parcel on Morgan Street, between Johnson and Carter Streets, and it brought $30 a front foot, or $1,500. The buyer was Miss Emily Pitt Wilburn, of Missouri, and the seller was Eugene V. Haynes.

F. M. Bulloch has sold to W. G. Lovell, through J. F. Mayfield, of the Harris G. White Agency, a house and lot on Fairview Avenue, Hapeville, 300x200 feet, for $5,250.

Erecting Two-story Flat.

A. H. Goodwin started some time ago a two-story flat on East Tenth Street, east of Bedford Place and overlooking Piedmont Park, and the building is about 33 per cent completed. The cost will be about $6,500. The flats will have separate entrances, separate plumbing systems, etc.

Permit for Whitehall Store.

Eugene V. Haynes & Co., jewelers, have applied to the Building Inspector for a permit to make alterations and repairs on 49 Whitehall Street, the new store of the concern. The cost of this work will be $10,000, and the contract has been let to Hard & Worm.

Healey Derrick in Place.

One of the two monster steel cranes of the Healey office building has been assembled at Forsyth, Walton and Poplar Streets and was busy Tuesday and Wednesday lifting steel which will go into the structure's foundations. The boom of the crane was first set upright to raise the mast into position, and then the mast was used to swing the boom. The other derrick will be assembled at once and then the steel frame will be started.

Improvements at Brookhaven.

Now that the Capital City Club has leased the Brookhaven property for its country home, a committee is busy looking over the grounds with the idea of patching up tennis courts, mending the golf links, repairing the boats and boat house, installing new furniture and doing whatever else is necessary to make things spick-and-span for the Capital City Country Club members. The amount to be spent beautifying the club house and grounds has not been announced, but the Capital City has no lack of funds and will spare no expense.

Final consummation of the deal, between the downtown club and the Brookhaven Estates, the owner, was effected Tuesday afternoon at a meeting in the office of Robert F. Maddox. The terms of the contract contemplate a one-year lease and the privilege of a two-year re-lease at $100 a month, with an option to purchase at $100,000, to be paid in first mortgage bonds at 5 per cent.

Real estate men are already trimming their sails for business which they anticipate will follow the Capital City Country Club into North Fulton and DeKalb.

To Start Mitchell Regrade.

Announcement that West Mitchell Street would be regraded, the work to start in about ten days, came as a surprise to many local realty men. S. M. Inman and George S. May had been working quietly some time on this project, and only a few days ago did news of the improvement leak out. The thoroughfare will be regraded so as to make a level street from Whitehall several blocks westward.

Auction of Bungalows.

The Foster & Robson Real Estate Agency will sell to-morrow afternoon at 3:30 o'clock on Vaughan Street, on the South Decatur car line and in the Ninth Ward several bungalows and vacant lots, on terms of $100 cash and $15 a month for the houses and $25 cash and $5 a month for the land. Interest will be at 7 per cent. This property is at the Whitefoord Avenue car line station and a large crowd is expected out. J. W. Ferguson & Son are the auctioneers.

Effect of Whitehall Regrade.

Now that Council has approved the Whitehall Street regrading project, Charles H. Black, C. E. Currier, John W. Grant and others are expected to go ahead with plans for substantial improvements along this thoroughfare. Other investors, it is said, will locate business establishments shortly. Up to the present, business leaders have feared to go below Trinity Avenue with their enterprises, but the effect of Whitehall regrading will be to unify the section, and investments will find their way farther southward.

Success in this project was assured largely by the improvement clubs of the Second and Third Wards, which have agitated the matter for the past four years. Individuals who helped were R. R. Otis, George H. Boynton, Charles H. Black, M. L. Thrower, Frank Liebman, George I. Walker, Walker Dunson, T. B. Gay, R. A. Broyles, Dr. E. G. Jones and Nathan Woolf, representing Whitehall Street property owners.

The total needed for the improvement is $120,000, of which amount Council has been asked to authorize the expenditure of $47,248 in the present, $17,000 of which has been raised by the people who clamored for the improvement.

REAL ESTATE FOR SALE.

Sharp & Boylston

WEST END.

LUCILE AVE.—Near Peeples St., we can sell you a 10-room, 2-story house on extra large, elevated lot for $6,000. This place has a loan bearing only 5 per cent interest, balance easy. Owner a non-resident and wants to sell.

BEECHER ST.—Near Lee; this is a nearly new 6-room cottage on lot 50x200 feet. This is a genuine pick-up at the price—$3,250—and look, only $300 cash and balance $30 per month.

St. Charles Avenue Lot.

THIS is the cheapest lot on this street. See us for price, terms and location.

PROPERTY TRANSFERS.

Warranty Deeds.

$3,000—J. W. Bryson to J. T. Ozburn, 46 Bunker Street, 50x100 feet. July 18, 1911.

$130—Westview Cemetery Association to Evelyn R. Kelly, lots 883 and 884, section 12. March 29.

$3,000—Mrs. M. F. Huggins to Colonial Trust Company, lot 38x225 feet north side Ponce DeLeon Avenue, 343 feet east of North Boulevard. May 20.

$3,000—Mrs. Laura C. Farris to Mrs. R. B. Robertson, 256 Oakland Avenue, 41x130 feet. May 28, 1911.

$1,237—DeLos L. Hill to LeRoy Smith, lot 57x195 feet east side Cascade Avenue, 100 feet north of Cherry Street. May 20.

$1,800—LeRoy Smith to Gate City Home Builders, same property. May 14.

$280—Philip Dietz to Louis C. Raoul, lot 36x100 feet north side School Place, 183 feet east of Buchanan Street. May 19.

$320—Louise C. Raoul to Loyds S. McDonald et al, same property. May 19.

$140—D. J. Griffin to Louis C. Raoul, lot 50x150 feet on east side a 13-foot alley on north side of land line 166, 14th district, East Point. May 20.

$220—F. S. Hall to Cobb Realty Company, strip 12x200 feet north side West Tenth Street; also strip 5½x200 feet north side West Tenth Street, at west line of Nottingham Street. May —, 1913.

$450—W. C. Keenan to Mrs. A. M. Smith, lot 89x127 feet, south side Marietta Road, land lot 190, 14th district. April 16, 1910.

$3,500—R. A. Gossett to E. E. Thompson, 41 Bunker Street, 45x185 feet. May 21.

$750—Mrs. Selma A. Morris to James P. Hunter, two acres north side Ivey Road at west line of land lot 63, 17th district. May 20.

$1,250—Same to same, 5 acres on Ivey Road at southwest corner land lot 63, 17th district. May 20.

$2,400—Annie R. and Nettie V. Howard to W. H. Craig, lot 50x227 feet, south side St. Charles Avenue, 313 feet west of Bonaventure Street. May 19.

$400—J. K. Ottley to McKenzie Trust Company, lot 45x231 feet, north side Highland Drive, 395 feet southwest of Peachtree Road. May 15.

$75.00—Thomas Bearden to J. R. Roseberry, lot 45x133 feet, south side North Avenue, 95 feet east of Walnut Street. November 5, 1908.

$200—T. E. Jennings to Mrs. Annie M. Freeman, same property. April 30.

$1,992—George M. Hope et al to Brookwood Real Estate Company, lot 273x300 feet at intersection of Piedmont and Oakdale Avenues. May 16.

$200—T. F. Creelto Jessie O. Willbanks, lot 115x293 feet, southwest corner E. Boulevard and Hoas Avenue. May 1, 1909.

$980—Jessie O. Willbanks to G. O. Sherer, same property. May 8.

$780—Atlanta Development Company to Charles S. Transon, 390 Greenwood Avenue, 50x200 feet. May 2.

$3,300—Dr. T. J. Crawford to W. E. Cantrell, lot 92x100 feet, northeast corner Fraser and Fulton Streets. May 20.

Warranty Deeds.

$5, love and affection—J. Z. Elliott to Minnie M. Elliott, lot 124x300 feet, east side of Elizabeth Street, 220 feet northwest of Edgewood Avenue. May 20, 1913.

$15,000—L. Z. Rosser to Benjamin Z. Phillips, lot 54x34x46 feet, northwest side south Forsyth Street, 148 feet northeast of Garnett Street. May 17, 1913.

$6,500—Mrs. Kate G. Ryder to Mrs. Mattie F. Huggins, lot 45x100 feet, east side Luckie Street, 60 feet north of Mills Street. May 17, 1913.

Bonds For Title.

$25,000—F. S. Hall to Cobb Realty Co., 10 acres in land lot 107, 17th district, adjoining W. E. Wimpy and Mrs. Charlotte Barker. March 24, 1913.

$110,000—W. E. Wimpy to same, 16 acres bourded south by W. Tenth Street, adjoining John E. Smith lot, land lot 107, 17th district. March 24, 1913.

$40,000—Mrs. Charlotte C. Barker to same, 8 acres bounded south by W. Tenth Street, adjoining Bridewell property. March 24, 1913.

$1,466—Ernest Woodruff to Mrs. Irma Schnessler, lot 65x94 feet, south side Waverly Way, 120 feet southwest of Hurt Street. April 28, 1913.

$18,090—Paul F. Vose to Charles E. Harman, lot 600x540 feet, southeast corner Collier and Howell Mill Roads. May 9, 1913.

$80,000—Newton S. Thomas to Gate City Realty Co., 105.61 acres in land lots 4 and 5, Seventeenth district. Also .66 acres on east side of Cheshire Bridge Road, adjoining said land. May 7. Transferred to W. E. Worley and J. A. Mahoney. May 17.

Loan Deeds.

$240—C. R. Berry to East Point Lumber Co., lot 50x120 feet on Francis Ave., in land lot 132, East Point. May 10, 1913.

$13911—Charles T. Transon to Fulton County Home Builders, lot 50x120 feet, north side Greenwood Avenue, 100 feet east of Frederica Street. May 19, 1913.

$4,000—Forest Greene to Julian Dreyfus Estate (by trustees), lot 100x218 feet, northeast corner Park Avenue and Sidney Street. May 20, 1913.

$2,500—Gate City Home Builders to Mrs. Rosa Herzfeld, lot 57x195 feet, east side Cascade Avenue, 100 feet northeast of Cherry Street. May 5, 1913.

$300—Mrs. Emma Dyer and T. T. Dyer to Mrs. Mary Lebohn, lot 50x150 feet, north side East Fair Street, 100 feet east of Walnut Street. January 1, 1913.

$3,000—John M. Jackson, et al to E. V. Carter, guardian, No. 756 Highland Ave., lot 90x150 feet. May 8, 1913.

Quit Claim Deeds.

$3,000—Central Bank and Trust Corporation to Newton S. Thomas, lot 1,200x1,300 feet southeast corner land lot 5. Seventeenth district. Also lot 1,300x1,520 feet northeast corner land lot 4, Seventeenth district. Said two tracts comprise 76.68 acres; also 33.14 acres southeast corner land lot 4, Seventeenth district; also a triangle containing 5-6 acre west side of Cheshire Bridge Road. Adjoining first above tract. May 17.

$5—William M. Isom to Mrs. Belle D. Scribner, lot 30x150 feet northwest corner Pulliam and Bass Streets, May 16.

Building Permits.

$43,500—Mrs. Ada A. Turner, 48 West Peachtree Place, two-story flat. Fulton County Home Builders.

$5,000—Mrs. Joseph E. Geppert, Moreland Avenue, two-story frame dwelling. Fulton County Home Builders.

$3,300—Fulton County Home Builders, 191 Wabash Avenue, one-story frame dwelling. Day work.

$650 Each—Mrs. J. E. Wragg, 47-49 Coleman Street, two one-story frame dwellings. A. D. Hamilton.

$900 Each—S. Cunningham, 334, 358, 360 West Fair Street, three one-story frame dwellings. Day work.

$700—To same, 62 Parsons Street, one-story frame dwelling. Day work.

REAL ESTATE FOR SALE. HOUSES FOR RENT.

W. A. FOSTER & RAYMOND ROBSON

11 EDGEWOOD AVENUE.
REAL ESTATE, RENTING AND LOANS.

FOR SALE.

ON THURSDAY, May 22, at 3:30 p. m., we will sell at auction three bungalows on Vaughn Street, near Whiteford Avenue. Also several vacant lots in the same neighborhood. Very easy terms will be offered. See special ad. in this issue. Get plats at office.

ON NEXT SATURDAY, May 24, we will sell at auction, jointly with W. E. Treadwell & Co., the Ragsdale property on Warner Avenue, Allene Avenue and Woodrow Avenue, consisting of six modern bungalows and sixteen building lots. This very desirable and attractive property will be sold on terms that will put it in the reach of everyone. See special ad. in this issue. Get plats giving full details from either office.

ON DARGAN STREET, convenient to the Lucile Avenue cars, a new 6-room bungalow with all conveniences, tinted walls, stone foundation, brick mantels, furnace heat, beam ceilings. Everything first class. Lot 47x150 feet. Price, $4,150. $650 cash, balance easy. See Mr. Cohen.

TWO CLOSE-IN corners on Washington Street. Price and terms reasonable. We advise the purchase of these properties for steady enhancement. See Mr. Hook.

IF YOU HAVE MONEY to lend, we can place it safely.

FOR RENT.

3-r. flat, 148 Highland Avenue	$16.00
3-r. h., 39 Gaskill Street	8.00
3-r. h., 749 Whitehall Street	9.00
3-r. h., 19 Fowler Street	10.00
3-r. h., 126 Love Street	8.00
3-r. h., 175 Randolph Street	8.00
3-r. h., 43 Kendall Street	10.00
3-r. h., R. Evans Drive, Ft. McPherson	5.00
3-r. h., 354 Edgewood Avenue	10.00
3-r. h., 23 Corput Street	9.00
3-r. flat, 326 Grant Street	15.00
3-r. h., 72 South Jackson Street	8.00
4-r. h., 59 Fairview Avenue	8.00
4-r. h., 24 Lampkin Street	7.00
4-r. h., 94 Lovejoy Street	8.00
4-r. h., 33 Bell Street	16.65
4-r. h., 223 Humphries Street	12.50
4-r. h., Lakewood, and 17 acres of land, per year	150.00
4-r. h., 31 McDonough Road	10.00
4-r. h., Stewart Avenue, and 13½ acres of land	25.00
4-r. flat, 262 E. North Avenue	17.50
5-r. h., 67 Atwood Street	25.00
5-r. h., 5 Holderness Street	20.00
5-r. h., 144 Ashby Street	27.50

And a long list of larger houses. Come to see us.

FOR RENT.

"J" 312-14 RAWSON STREET.

ON THE south side of Rawson, between Cooper and Windsor, we have a third floor front apartment, "J," five rooms; electric lights, hot and cold water, gas, electric bells, washstand, bath, closet and sink; steam heat; janitor service; gas range; storage room in the basement. A complete, up-to-date apartment. Cooper Street car half block. $40 on a lease.

JOHN J. WOODSIDE.
REAL ESTATE, RENTING, STORAGE.
Phones: Bell 671 Ivy; Atlanta 618. 12 "Real Estate Row."

Lofts and Basements

29 GARNETT STREET $150.00
12 1-2 SOUTH BROAD ST., three floors $100.00
THREE S. BROAD STREET, 6,000 square feet.
36-38 DECATUR ST., two floors, 6,000 square feet.
1-5 SOUTH BROAD ST., loft and basement, 6,500 square feet.
59-63 WEST MITCHELL ST., 15,000 square feet.
66 WEST MITCHELL, three floors, 7,200 square feet $100.00

Turman, Black & Calhoun

203-8 Empire Bldg.

REAL ESTATE FOR SALE. REAL ESTATE FOR SALE.

FOR RENT

FIVE-ROOM APARTMENT at the corner of Whitehall and Brotherton Streets. Gas, hot and cold water, bath and sewerage. In short walking distance; no car fare needed. Will rent or lease to desirable parties at $25.00 month.

BRICK STORE on Piedmont Avenue, just off Decatur Street. Store about 26x75. Newly painted and in first-class shape. Will lease or rent on attractive terms, if taken at once.

THE L. C. GREEN CO.

305 Third National Bank Bldg. Phone Ivy 2943, 4546.

FOR SALE JOHN J. WOODSIDE

NEAT COTTAGE HOME.
(304 W. Fourth St.)
Has 5 rooms, water, bath, sidewalks, street, elevated corner lot. Terms $500 cash, $15 monthly, 8 per cent. THOS. R. FINNEY, Sales Mgr.
12 "Real Estate Row."

Gardner Property--Forrest Ave.

BEAUTIFUL building lots on Forrest Avenue, one block east of Boulevard, $1,000 to $1,250 per lot, on terms of $250 cash, balance to suit. This property is opposite the Forrest Avenue School.

J. R. SMITH & J. H. EWING

REAL ESTATE, RENTING, LOANS.
Ivy 1513. 130 PEACHTREE. Atlanta 2865.

$30,000

WE HAVE a client with $30,000 in bank, with which to purchase good annual or semi-annual notes. We do not want notes to broker, but will submit them to one client only. No red tape or delay.

FINCHER & MARRIOTT

JAS. H. REYNOLDS, Sales Manager.
1520 Candler Bldg. Ivy 5213.

MONEY TO LOAN. MONEY TO LOAN.

MONEY

WE HAVE ample connections whereby we can make loans on desirable real estate in the city. Anyone wishing to have a loan made quickly will please see us. We can place the application without any unnecessary delay.

Ralph O. Cochran Company

74-76 Peachtree Street.

REAL ESTATE FOR SALE. REAL ESTATE FOR SALE.

Piedmont Avenue Frontage

We have recently had consigned with us some Piedmont Avenue frontage, ranging in price from $115 per foot to $135 per foot.

These lots are situated on the most desirable part of Piedmont Avenue, being between Twelfth, Thirteenth and Fourteenth Streets, facing Piedmont Park. The scarcity of building lots of this class of property on the north side is easily recognized by anyone who has been looking for a home site recently. The unusually good value offered here will be appreciated by anyone in the market for first-class residence property. Reasonable terms can be arranged.

Forrest & George Adair

YOU MAKE THE PRICE ON THESE BUNGALOWS

that we will sell at Auction to-morrow, (THURSDAY) afternoon at 3:30.

These bungalows are new; have five full rooms. Dandy big lots, 57 by 375 feet back to the right of way of the South Decatur car line. Catch the investment feature in this.

These houses front on Vaughn Street, in the Ninth Ward. Vaughn Street runs east from Whitefoord Avenue, between East Fair Street and the East Lake and Decatur car line, and these places are only a step away from the car stop at Whitefoord Avenue.

These houses are being sold for division between partners and they go absolutely without reserve to the highest bidder.

THE TERMS will be $100 cash and the balance $15 per month. There is a small loan on each place, to be assumed by the purchaser.

AT THE SAME TIME we will sell several vacant lots on terms of $25.00 cash, and the balance $5.00 monthly. All deferred payments will bear 7 per cent simple interest.

Get plats giving full particulars from

Foster & Robson, Agents,
11 EDGEWOOD AVENUE.

J. W. FERGUSON & SON, Auctioneers.

THOMSON & LYNES

AUBURN AVENUE—Brand-new two-story brick store in the busy section of Auburn Avenue. Leases and monthly rentals will pay 12 per cent. Price, $12,000; no loan to assume. Terms, half cash, submit balance.

THOMSON & LYNES

18-20 WALTON ST.

WILLIAMS-HARTSOCK CO.

Real Estate and Builders. Fourth National Bank Bldg. Phone 2106 Main.

GOOD NEW HOMES: Listen, on Moreland Avenue, corner of Albemarble, we are just completing a beautiful two-story, seven-room bungalow. This place has an abundance of large and roomy closets, tile bath, exposed ceiling beams, stone front, stone steps, and it is on a corner lot; birch doors, the best of hardware; will tint walls to suit your own taste. Will sell you this handsome place on easy terms. To see this is to buy it. Take a look and come to see us.

ON NORTH AVENUE, close to Highland Avenue, we have just completed a pretty six-room home with two baths; it is seldom that you find a place so well built and so complete in every detail as this one. Each bath has tile floor; large rooms, plenty of light and furnace heat. Will take a good lot in part payment for this. It is close to school and churches, within a stone's throw of Druid Hills; car just a block away. Or will sell on easy terms.

ON BEAUTIRUL Cleburne Avenue we are offering the best value in the city in a new six-room, hall and bath bungalow with tile floor on front porch and in bath room, dressing mirrors, stone steps, and automobile drive on side. This lot has a frontage of 70 feet. If you have been waiting for a large lot here it is. Will sell you this handsome place on easy terms. We know that you will like this.

FOR SALE BY

GREENE REALTY COMPANY

FINE 300-ACRE FARM (NEAR ATLANTA).

ON CHATTAHOOCHEE RIVER; also on good creek; nearly half of farm as fine bottom land as can be had. Fine cherted road within about two miles of this place. Adjoining land held at $100 acre. We have an option on this. If sold at once, only $40 acre. A REAL BARGAIN.

511 EMPIRE BLDG. REAL ESTATE, RENTING, LOANS. Phones 1599

THE ATLANTA GEORGIAN
Published Every Afternoon Except Sunday
By THE GEORGIAN COMPANY
At 20 East Alabama St., Atlanta, Ga.
Entered as second-class matter at postoffice at Atlanta, under act of March 3,1873
Subscription Price—Delivered by carrier, 10 cents a week. By mail, $5.00 a year.
Payable in Advance.

The Issues Between Japan and This Country Constitute Essentially a World Question.

On the very day on which Governor Johnson of California signed the alien land bill came unmistakable evidences that the sentiment of the entire world of Occidental civilization is sweeping to the support not only of the State of California, but of the United States in upholding the action of that great Commonwealth.

The emphatic declarations of the Hearst newspapers are being echoed and indorsed wherever it is being recognized, as already both in Great Britain and Germany, that the issues between Japan and this country constitute "ESSENTIALLY A WORLD QUESTION."

These four words from Sir Valentine Chirol, who not so long ago was received in Tokio with almost diplomatic honor and domiciled in a wing of the Japanese Foreign Office, have not been penned lightly.

"No useful purpose," he tells the British public, "can be served by blind condemnation of the tendencies of public opinion in the Western States. They do not spring so much from race hatred as from the instinct of self-preservation. The time has come when Japan is disposed to challenge the very essence of the attitude of Western nations toward Asiatics."

There need be no doubt at all that Sir Valentine is entirely in touch with official British opinion. For twenty years he has been listened to with attention as a responsible exponent of Eastern problems. Only last year he was a member of a Royal Commission on such a subject.

The suggestion, therefore, that "Japan will do well to remember that her claim to enter a neighbor's garden can at best be only quietly pursued" carries with it the utmost significance. For Great Britain, the ally of Japan, has precisely the same problem to solve, and in more quarters of the globe.

Japan can not demonstrate to the world a civilization equal to the best of Occidental civilizations by forcing a suicidal war on her best customer in the world's markets. That would be an act of piratical barbarity that would, as is already indicated, instantly focus on this country the moral support of all white nations. And Japan is perfectly aware that without the moral support of at least some of the white nations she could not have prosecuted her war against Russia, even close to home as it was.

What is now becoming plain to all nations was plain to this newspaper at the beginning and was plainly stated. California is right. It is a WORLD QUESTION. If this country is to be forced to settle this world question for the rest of the world, as the result of an act which is already recognized abroad as an act only of self-preservation, then at least the United States is assured of the moral approval and support of all white nations.

R R R

Valuable Report on Vice Conditions

The report on vice conditions in New York City, issued by the committee of which John D. Rockefeller, Jr., is at the head, will furnish a basis for the work of every organization whose purpose is to make its home city a better and a safer city.

The report is remarkably exhaustive, and proves that those who were associated with young Mr. Rockefeller in making it spared neither time nor expense in getting the actual facts, instead of collating hearsay evidence and jumping at sensational conclusions.

The makers of newspapers understand something about the difficulties of getting exact facts. This report means that many men have worked hard and long at disagreeable tasks. It means that they have been brave enough to face the most dangerous element of municipal life, and that they have been clear-headed enough to find out what was going on rather than to make guesses that would have proved utterly useless if put to the test.

Young Mr. Rockefeller has freely given his money—of which he has abundance—and his time—of which he has far less than the average man—to the making of this report. It is to his everlasting credit that it is so complete and that its results are so available for every organization whose business it is to help in stamping out a cruel, sordid and nefarious traffic.

It is a hopeful indication of the future of this country that the Rockefeller fortune will some day fall into the hands of a young man whose earnestness, sincerity and desire for the welfare of the community in which he lives is so well proven by this great work which his initiative set on foot and which his energy, plus his great means, has so well accomplished.

TRUE CHARITY

By ELLA WHEELER WILCOX

Copyright, 1913, by American-Journal-Examiner.

I GAVE a beggar from my little store
Of well earned gold. He spent the shining ore
And came again, and yet again, still cold
And hungry, as before.

I gave a thought, and through that thought of mine
He found himself the man, supreme, divine!
Fed, clothed, and crowned with blessings manifold.
And now he begs no more.

"The Perfect Baby"---What's It Worth?

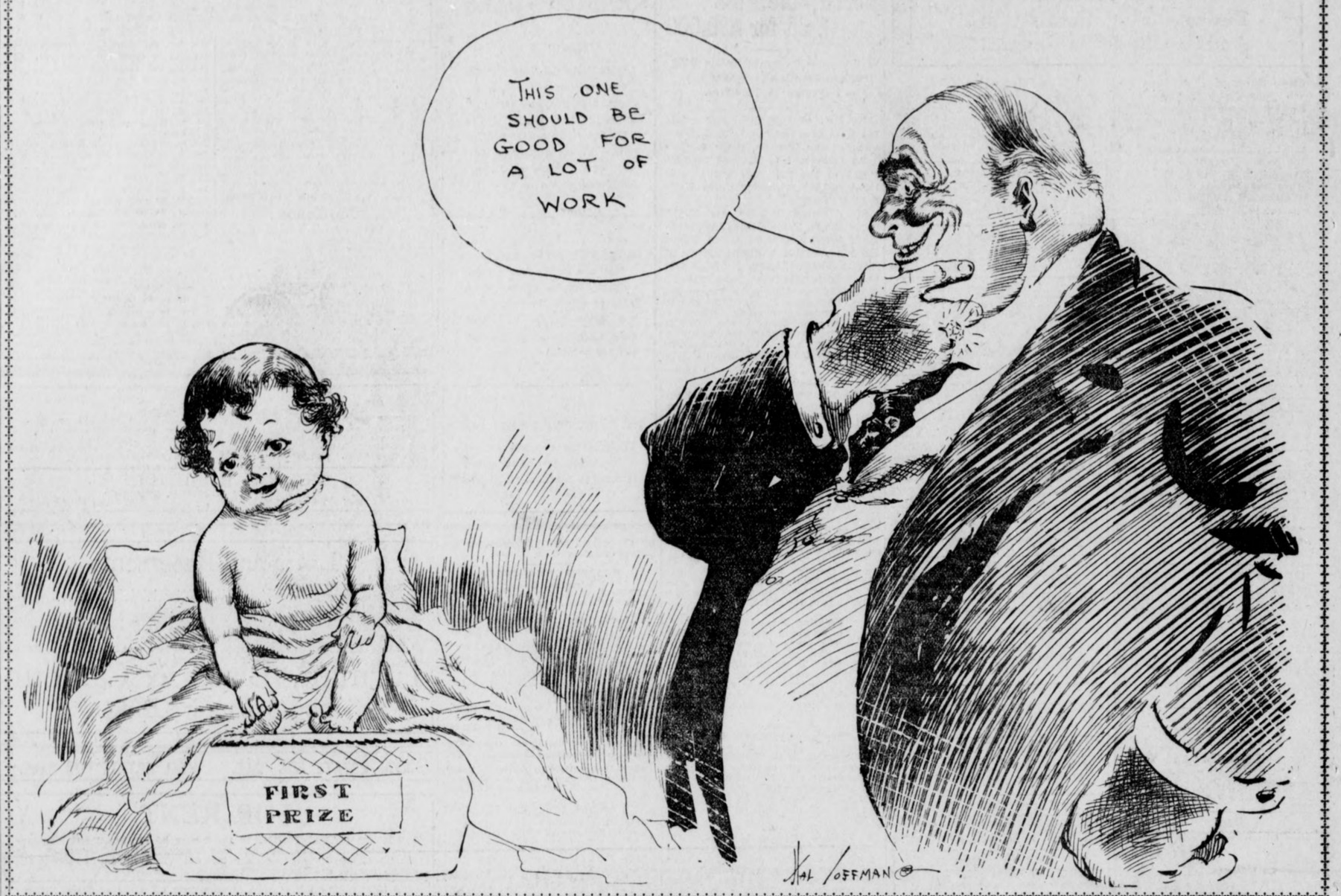

.:. Dorothy Dix Writes on "Suffrage" .:.

By DOROTHY DIX.

MRS. ARTHUR DODGE, the leader of the anti-suffragists and our greatest unconscious humorist, is out with a brand new explanation of why women want to vote. She says that the suffrage question is nothing on earth but a sex disturbance, and that in trying to get the ballot women are only making a sex appeal to men.

That's a pretty hard charge for a woman, even an anti-suffragist, to make against her sister woman. It is only explainable on the ground that each anti-suffragist thinks she is the only woman in the world who has sufficient intelligence and virtue to fit her to vote. I have never met an anti-suffragist who esteemed herself so ignorant and vicious and hysterical and venial that she felt a ballot would be unsafe in her hands. It's all the other women that she holds so cheaply.

However, Mrs. Dodge's claim that the suffrage appeal is nothing but a sex appeal to man is, at least, welcome, because it is new. What anti-suffragists have heretofore claimed was that the suffrage movement was a sex war.

One contention is just as silly and unworthy of the serious consideration of sensible people as the other.

On the very face of it, it is idiotic that there could be any great popular movement that had for its object the fostering of antagonism between the sexes. Any such idea would fail at its very birth.

Sex Cry Most Insistent.

Nature would slay it in its very beginning, for as long as men are men and women are women, the cry of sex to sex will be the loudest and most insistent call in the world.

Theories and creeds, beliefs and principles, religion and politics have never yet stood long between a man and a maid, and the only possible war between the sexes results in the call to arms that both answer, and which is arbitrated by the priest before the altar.

Anybody who seriously argues that men and women can ever be arrayed against each other, as classes, needs the attention of an alienist. Aside from the affection between them, the man's interest and the woman's interest are identical. They stand or fall together. Whatever makes for the prosperity of one makes for the good of the other. What drags one down into the pit carries the other into the abyss.

We are the wives, and sisters, and daughters of the men who want low tariff or high tariff; our husbands, and our brothers, and our fathers are manufacturers, or farmers, or merchants; our fortunes will be affected just as much as men's by currency laws. We are bound to men by every



DOROTHY DIX.

tie of blood, and heart, and pocket, and the idea of our fighting them is as absurd as to suppose we will all go adrift and cut our own throats. There can never be, even when we get the franchise, any all-women political party as opposed to an all-men political party. There can be no female tariff schedule, no female regulation of the trust, no female banking bill differing from men's.

The idea of a sex war between men and women is so ridiculous that it is no wonder that even the Anti-Suffragist Donna Quixotes got tired of fighting that windmill. But Mrs. Dodge's brand-new theory that the suffrage movement is an insidious sex appeal to men is equally fantastic and imaginary.

On the contrary, so far from this being the truth, if any women are guilty of using their sex in furtherance of their aims it is the anti-suffragists, not the suffragists.

The chief weapon in the armory of the anti-suffragist is what she calls feminine charm, or feminine influence, and she is forever urging women to use this instead of doing a coarse and brutal thing like casting a ballot.

What the Antis Say.

The antis say that women do not need to vote because they can persuade men to vote the way they want them to. They contend that it is easier to jolly a man into doing what you want him to do than it is to do it yourself, and less labor to work him than to do the work with your own hands. When you want to get a bill passed for some measure you are interested in, or an appropriation for your favorite charity, they advise you to put on your prettiest frock and your most bewitching hat and go up to the Legislature and make eyes at the men. They say that you can flatter a man, particularly if you are good looking, into voting for anything, and, such being the case, why bother with the ballot?

Now, when a woman talks about using her "sweet womanly influence" she knows perfectly well that what she really means is that she is going to strike the chord of sex with a hand that practice has made unerring in its touch. She's going to use every coquetry, and blandishment, and cajolery, and wile that have come down from the days of Eve and Delilah to the present moment, and because she may be doing it for a good cause doesn't alter its character one whit.

One of the main arguments to be advanced in favor of giving women the franchise is that it will enable them to do decently, and clean-mindedly, the very things that they do immorally now. When a woman doesn't have to ask favors of a man she doesn't have to do the Salome dance before him.

Women With Incomes.

The woman who has her own independent income doesn't have to wheedle a new hat out of her husband by tainted kisses and caresses. The woman who can cast her own ballot for whatever measures she wants doesn't have to debase herself by flirting with some politician to get him to vote her way.

The ballot is the clean, honest high road to a desired result. Using your womanly influence is the devious and slimy path that leads in the same direction, but that no woman treads without bedraggling her skirts.

TROUT FISHING

By WILLIAM F. KIRK

WHEN good old Izaak Walton used to angle after trout
He always journeyed homeward with a dozen fish, about.
All of these fish were beauties, very long and broad of back,
For when he caught a one-pound fish he always threw it back.
The birds were always singing and the sky was always blue;
The brooklet rippled dreamily, the buds were wet with dew,
The music of the whirring line mixed with the slim rod's swish
When good old Izaak Walton used to hypnotize the fish.

When I go out to catch a trout—and that is very rarely—
I always reason with the fish and try to treat them fairly.
I always use the choicest worms to give the trout a treat,
But trout all drink so nowadays they do not care to eat.
I lose my hooks on hidden snags, my reel gets out of whack,
Mosquitoes sting my features and the gnats swarm down my back.
I scratch my fins and bark my shins, my neck I nearly break;
I guess my name is Izaak, with the accent on the "aak."

At twelve o'clock I want to eat and find to my dismay
That I forgot my luncheon when I started for the day.
The water isn't good to drink; a cold rain soaks my thatch;
And when I try to take a smoke I can not find a match.
In sheer disgust I give it up, vowing that I'm a frost,
And when the shades of night steal on I find that I am lost.
I totter home at midnight like some poor old broken tout
And I dream how Izaak Walton used to angle after trout.

Be a Fresh Air Fiend

Selected by EDWIN MARKHAM.

"FRESH AIR AND HOW TO USE IT," by Thomas Spees Carrington, M. D., is a book sent out by the National Association for the Study and Prevention of Tuberculosis. If every one would put into practice its teachings, how the life and force of the nation would be augmented. See if you come under Professor Carrington's arraignment:

"Under present housing conditions the air finds its way into and from dwellings through open windows, doors, transoms, registers, fireplaces, chimney flues and various ventilating devices, also by leakage around windows and doors, and by passing through the building itself. After entering through these openings the fresh air is mixed with the inclosed atmosphere through the movement of the air due to the wind pressure on the outside of the buildings, the tendency of heated air to rise and of all gases to intermingle or diffuse.

In the Bed Room.

"In admitting fresh air into a room through an opening below the window sash some kind of wind shield or air deflector is often necessary to protect those sitting near the window from exposure to direct draft.

"Fresh air is as essential in the bed room at night as during the day, and every one should sleep with windows wide open during all seasons of the year. A small aperture at the top and bottom of the window does not give a sufficient supply of pure air to the sleeper. Too much emphasis can not be placed on this phase of the fresh air problem; for the habit of closing up sleeping rooms at night is prevalent throughout the entire country.

An Old Prejudice.

"In all countries where the winters are severe man's ideal shelter has been one that would insure the best protection from the cold, but unfortunately this protection has been gained by the exclusion of fresh air. Even to-day, with all our modern inventions, we can not produce proper ventilation without losing a large percentage of heat; so the poor, in the attempt to prevent the waste of fuel, make their living rooms as near airtight as they can.

"In the North fresh air is shut out in order to obtain a comfortable temperature. In the South it is shut out to prevent malarial fever. Millions of people in malarial countries still believe that night air is the carrier of deadly disease, and they use every means to keep it out of their homes by closing windows and doors as soon as the sun disappears in the west. This idea holds in all parts of the world. It is not unusual to find whole communities closing their houses carefully as soon as the sun goes down and not opening them again until morning.

"This prejudice against night air should be banished from the mind, for, since the discovery that the mosquito is the carrier of tropical fever and not the night air, it may be stated with authority that the man may breathe fresh night air with impunity if he protects himself from insects. Outdoor air is much purer in a given location at night than it is during the day. The atmosphere is cleansed by the precipitation of dew and frost, for moisture as it drops to the earth carries with it from the air the particles of dust and smoke which pollute it.

A Recognized Remedy.

"When there is no wind the atmosphere is also cleared by gravity, the particles of dust settling slowly to the earth. Fresh, cold night air stimulates and tones the body and induces strength and a fresh mental outlook upon life.

"The interiors of the majority of homes in northern countries are breeding places for disease, because of the difficulties in the way of, and the objection to, admitting fresh air. Foul air, which is full of poisonous gases exhaled from the lungs of the inmates, is the usual atmosphere of the home, and it can not be otherwise when our houses are built to be closed as tightly as possible.

"To-day fresh air is a recognized remedy for pneumonia and tuberculosis, and it is also known to be a preventive of diseases generally. It is essential to good health, and for this reason it is necessary to make arrangements for obtaining it in every inclosed space used as a shelter by human beings. Buildings should be ventilated so that it will be impossible for those who use them to re-breathe the air which has been expelled from their lungs."

ALWAYS FIRST
THE SUNDAY AMERICAN
Order It NOW
Both Phones Main 8000

THE ATLANTA GEORGIAN

Read for Profit---GEORGIAN WANT ADS---Use for Results

VOL. XI. NO. 249. ATLANTA, GA., THURSDAY, MAY 22, 1913. 2 CENTS EVERYWHERE PAY NO MORE

EVENING EDITION

JAPAN RESENTS UNITED STATES' REPLY

CHINDA GIVEN ORDERS TO INSIST ON CLAIMS

Baron Chinda Told to Urge Upon Bryan Japan's Interpretation of Existing Treaty.

REFERENDUM PROPOSED DISPLEASES ORIENTALS

This Government, It Is Revealed, Refuses to Test Alien Law in Supreme Court.

Special Cable to The Atlanta Georgian.

TOKIO, May 22.—The reply of the United States Government to the representations of Japan relative to the anti-alien land law in California is considered unfavorable. This was learned to-day at the Foreign Office.

Part of the reply to-day became known. It denies any intended infringement of Japanese treaty rights.

The United States Government refused to initiate any action in the Supreme Court to test the validity of the action of the California Legislature and Governor Johnson, who signed the law.

The Japanese government has sent instructions to Ambassador Chinda to press more vigorously the claims of the Japanese.

In its communication to the Japanese Ambassador the Foreign Office urges the necessity of impressing upon Secretary of State Bryan Japan's interpretation of the existing treaty between this country and the United States.

Another feature of the reply which is distasteful to Japan is the proposal to submit the anti-alien land law to a referendum vote in California.

Chinda Gives Notice He Will Renew Protest.

WASHINGTON, May 22.—Viscount Chinda, Japanese Ambassador to the United States, to-day served notice on the State Department that next week he will resume the official discussion of the controversy arising from the California land law.

It was learned that Ambassador Chinda will take up the American reply at length when he calls upon Secretary Bryan. It is understood here that the Japanese official has received instructions from his Government to lay particular stress upon the Japanese contention that the present situation is an infringement on treaty obligations.

Government dispatches from Tokio to-day pointed out that the Japanese Foreign Office considers the American reply to the Japanese protests as unfavorable, inasmuch as it denied the right of the Orientals to hold land in the United States, despite the existing treaty.

Officials here say that this opinion arises from the fact that the Japanese do not understand the form of government of this country and that the States rights doctrine is incomprehensible to the Orient.

It is admitted here that the American reply was quite frank, as was the protest of Japan, but administration officials say there was no clause in the entire note at which the Japanese should take offense.

Wilson Orders To Omit "War Talk."

WASHINGTON, May 22.—Acting under orders of President Wilson, Representative Sisson of Mississippi to-day went over the rough draft of his speech on the Japanese situation, to be delivered in the House to-morrow, carefully expurgating all the "war talk."

The President warned Sisson that the speech must contain nothing of an incendiary nature, and Sisson is editing out all remarks which are not strictly musty and conventional, relating to the treaty-making powers of the Federal Government as fixed by products of the last 100 years.

Several Republican members have threatened to question him about his position on the question of an adequate navy, and it is possible that they fiery Southern orator may depart altogether from his set speech and plunge into a discussion of war passages.

Sisson has been attacked because in a recent speech in the House he declared for war with Japan, whereas he has fought strenuously in several sessions against making appropriations for battleships.

B. SANDERS WALKER, JR., Macon banker dead from poison he took by mistake a week ago.



Photo by Courtesy of Southern Banker.

Iowa Man Dying As Walker Did

SIOUX CITY, IOWA, May 22.—Small hope was entertained to-day for the recovery of Robert Palmer, a cattle salesman and member of a prominent Iowa family, who swallowed three bichloride of mercury tablets.

He has been reading newspaper accounts of the slow death of B. S. Walker, the Macon, Ga., banker, by the accidental swallowing of the same poison.

Ball 'Trust' Inquiry Resolution Not Dead

WASHINGTON, May 22.—Representative Gallagher, of Illinois, denied to-day that his resolution for an investigation of the so-called baseball trust was dead.

There have been reports, Gallagher admitted, that the House Rules Committee, to which his resolution has been referred, was hostile. He declared, nevertheless, that he would press for a public hearing.

"I have some evidence that will open their eyes," he declared.

Son Near Death From Kissing Dying Mother

FORT SCOTT, KANS., May 22.—Carl Heckenliable, a young farmer of this county, is near death in a hospital at Wichita, as a result of kissing his dying mother good-bye. The mother died of blood poisoning. When her physicians announced death was approaching, her son embraced and kissed her.

The next day the young man was taken ill, eruptions appearing on his body. Physicians pronounced the case blood poisoning contracted by the farewell kiss, and Heckenliable was hurried to Wichita for treatment.

The Sunday American goes everywhere all over the South. If you have anything to sell The Sunday American is "The Market Place of the South." The Sunday American is the best advertising medium.

Look At This!

A large automobile dealer in Atlanta says he gets better results in the automobile columns of *The Georgian* and *Hearst's Sunday American* in the *"Want Ad"* section than any advertising he has tried. These little *"Want Ad"* tablets hit the spot.

LAST WORDS OF WALKER TELL WIFE OF LOVE

Death From Poison Comes to Macon Man Just One Week After Fatal Mistake.

BRAVE FIGHT FOR LIFE STIRS MEDICAL WORLD

Battle Is Given Up Only When He Lapsed Into Coma Which Preceded the End.

By FRANC MANGUM.

MACON, GA., May 22.—B. Sanders Walker's last words were endearingly addressed to his wife, who sat at his bedside, holding his hand, until the end came Thursday morning at 1:35 o'clock.

Wednesday afternoon, in his last moment of consciousness when he roused from the heavy stupor in which he had lain all day, Mr. Walker pressed his wife's hand and said, faintly: "I love you, Marie." He never spoke again. During the night the stupor deepened, and about 1 o'clock this morning the death agony began.

The funeral will take place at Monroe, Mr. Walker's boyhood home, and the present residence of his parents, Mr. and Mrs. B. S. Walker, Sr. The funeral will be held Friday morning.

Dies Just Seven Days Later.

Mr. Walker's death occurred almost exactly seven days from the time he accidentally swallowed the corrosive sublimate tablet, lacking only an hour and a half.

As long as he enjoyed a clarity of mind his mental state was such that he materially co-operated with the physicians in their heroic efforts to save him, but when uremic poisoning developed and his brain became clouded he began to sink.

All hope was abandoned yesterday morning, the doctors announcing that it was only a matter of hours.

Mrs. Walker, haggard and worn as the result of the week's ordeal, is almost prostrated over the tragic fate of her husband.

It has developed that Mr. Walker carried life insurance in excess of $150,000.

Doomed Man Made Brave Fight for Life.

The death of B. Sanders Walker, Jr., ended one of the bravest and most determined fights against death recorded in medical history.

A week ago the young real estate man swallowed a bichloride of mercury tablet, thinking he was taking aspirin. Quickly discovering his mistake, he began a struggle against the spread of the insidious toxin which aroused the wonder of the medical world.

In a few hours after accidentally taking the mercury tablet, which he well knew was a deadly poison, Walker began a game fight for life. He declined to surrender to the apparently inevitable. A stomach pump removed only part of the poison. Attending physicians told him a portion of the tablet was left in his system and that he would die, but he did not give up.

Soon his kidneys became paralyzed, then one failed altogether. The poison had affected the blood and the nerve centers, the remaining kidney was paralyzed and uremic poisoning set in. Still Walker struggled bravely, retaining perfect consciousness and reassuring his heartbroken wife and sorrowing relatives.

Telegrams of sympathy came from far. People as far away as Chicago used long distance telephones to express sympathy.

Prayers Offered for Him.

Inmates of orphans' homes, recipients of Walker's benevolence, held services in his behalf, and Macon churches prayed for him. Physicians worked unremittingly and Walker fought with unparalleled gameness. His nerve kept him alive a week. Then the poison became diffused and he relapsed into the unconsciousness which preceded death.

Turkey Trotter at Tybee Faces Trial

SAVANNAH, GA., May 22.—John Roan, a prominent young man, was arrested while dancing with a girl in the pavilion at Tybee because of his persistence in doing the turkey trot, bunny hug and other prohibited dance steps. He was led away to jail, leaving his companion alone on the ballroom floor.

Roan disregarded a sign conspicuously posted in the pavilion, stating that these steps were prohibited. He was warned by officers, but paid no attention to them.

Roan's friends finally succeeded in bailing him out. He will appear before the Town Council of Tybee charged with disorderly conduct.

Georgian's Grandson On Arctic Expedition

SAVANNAH, GA., May 22.—Mrs. W. D. Waples, of this city, has gone to Washington to say good-bye to her grandson, Lieutenant Fitzhugh Green, who is about to leave for a three-year trip in the Arctic regions with a special expedition of the National Geographic Society for the purpose of studying the topography of the land and the history of the people in a part of the icebound regions of the Far North.

Lieutenant Green is from St. Joseph, Mo., where his father, Charles E. Green, son of Mrs. Waples, and formerly a Savannahan, has resided since his marriage years ago.

Boasts of Marrying Jap to Yankee Girl

MINNEAPOLIS, May 22.—"I have just married a Japanese to an American, and done more for God and Uncle Sam than your alien land bill will do in 1,000 years."

This telegram was forwarded to Governor Johnson of California by the Rev. G. L. Morrill, after the minister had married Kozo Maihori and Miss Bertha Royan, of Minneapolis.

Fool or Knave, Says Johnson.

SACRAMENTO, CAL., May 22.—"That minister must be either a knave or a fool," said Governor Johnson, commenting upon the telegram of the Rev. G. L. Morrill, of Minneapolis.

Sunday Apologizes To Schumann-Heink

SOUTH BEND, IND., May 22.—A letter containing an apology for having called her a "cheap skate" was mailed to-day by Evangelist "Billy" Sunday to Madame Schumann-Heink. Last night the preacher made a public statement apologizing to the singer.

Sunday's remark that Schumann-Heink resented was made during a sermon on "Mothers," when he said that "Melba, Calve, Eames and Schumann-Heink are cheap skates compared with mothers."

Madame Schumann-Heink is the mother of eight children.

Steamer Blown Up By Floating Mine

Special Cable to The Atlanta Georgian.

SMYRNA, ASIA MINOR, May 22.—The French steamer Senegal was sunk at the mouth of the Gulf of Smyrna to-day by striking a floating mine, planted for the Balkan war. A large hole was torn in the bottom of the vessel.

The first wireless report from the scene stated that all the crew and passengers, as well as the mail cargo, were saved. A second report, however, stated that five persons on the Senegal were killed and six wounded.

2 Fatally Shot in Feud at Moultrie

MOULTRIE, GA., May 22.—J. M. Hornage and his son were fatally wounded to-day by Jerry and James Hart, sawmill men. The Hornages, it is alleged, waylaid the Harts several miles from this city, but in the shooting that followed both of the Harts escaped uninjured.

The trouble is said to have been the result of a recent timber deal between the Harts and the Hornages.

Nearly everybody in Atlanta reads The Sunday American. YOUR advertisement in the next issue will sell goods. Try it!

THE WEATHER.

Forecast for Atlanta and Georgia—Local showers Thursday and probably Friday.

Hurrah! the Piedmont Swimming Season's Here

Rising Sun Finds the First 1913 Bather---a Girl

Miss Lillian Smith and Miss Frances Smtih, 47 Piedmont Place, among those who opened Swimming season at Piedmont Park Thursday



Crowds Rush to Formal Opening of Atlanta's 'Beach'—Jennie Perkerson's Title Threatened.

Just as old Sol shot his golden rays above the horizon, two dull splashes in the limpid waters of Piedmont Park sounded, marking the formal opening of that resort for the summer.

Pretty Lillian Smith and her fair sister, Frances, in chic bathing costumes plunged downward from the springboard in the new lake. The waters shot upward high for the first time. And thus was re-christened the pool which will form Atlanta's playground for the summer months.

The Return of Jennie.

Dave Gillespie, the park superintendent, soon arrived and began to look for Jennie Perkerson, the little girl who won the championship as a swimmer last season.

"Jennie will be here," he said. "She could not stay away to save her life. But from what I have heard from some of the likely looking prospects who have been out this spring she is going to have a hard time holding her title this summer.

"Look at that little girl over yonder in the middle of the lake. Her stroke is equal to Jennie's now. Look, she dives like a didapper."

"My, I wish I was a boy again"—but his thought was interrupted by a laugh.

"Look at Zode Smith," he exclaimed. "As General Manager of the Waterworks, he had this lake filled up, and as a swimmer, he is about to splash it all out."

Dan Carey on Honeymoon.

As the young day grew, the crowds increased. Spectators began to gather on the grassy banks. Various persons began to ask for Dan Carey, the General Manager of Parks, who started the public bathing there years ago. Dave Gillespie answered:

BURNS AIDE IS REPORTED TRAILING A NEW MAN

Detective Tobie May Leave City to Seek Youth Seen With Slain Girl.

FINGER-PRINT EXPERT HAS VALUABLE CLEWS

More Than 100 Witnesses Subpenaed to Appear Before the Grand Jury Friday.

It was said Thursday that C. W. Tobie, chief criminal investigator for the Burns detective agency, may leave Atlanta on the trail of a new and important witness, whose identity he is carefully guarding.

The man is said to have been with the girl before she went to the pencil factory Memorial Day and to have left the city that day. The detective intimated that the man had not revealed himself because he did not care to be a witness.

It was reported Thursday that P. A. Flak, noted finger-print expert working for Solicitor Dorsey in the Phagan investigation, had found evidence of the greatest importance that would be submitted to the Grand Jury when it takes up the case Friday.

With the Solicitor and city detectives, the expert spent several hours Wednesday night minutely examining the clothing worn by the slain girl, the pad and pencil found in the basement and other articles that have been unearthed since the Solicitor took over the case. Several finger prints that had escaped observation were clearly brought out by the use of chemicals, it was said.

Burns Forces Augmented.

The Burns forces have been augmented by a finger-print and handwriting expert and another detective. The three were closeted with the negro, Newt Lee, for more than an hour Wednesday. Neither would discuss the interview.

L. J. Fletcher, Bertillon expert at the Federal prison, was drawn into the case by Solicitor Dorsey Wednesday.

Mr. Fletcher is a handwriting expert as well. He has been connected with the Government for several years and has made an intimate study of criminology. He worked with Mr. Dorsey's expert, Flak, when he examined articles for finger prints at the Solicitor's office Wednesday night.

Department and Pinkerton detectives are conducting a relentless search for the missing mesh bag Mary Phagan carried to the factory with her when she received her pay. If it is found they expect it to prove one of the most important bits of evidence for the State.

City detectives have been assigned the task of locating the young woman referred to in Mrs. A. A. Smith's letter to The Georgian. Mrs. Smith said she heard a young woman on Whitehall Street say she was with Mary Phagan at 4 o'clock Memorial Day afternooon.

Many Subpenas Served.

Deputies at the Solicitor's office began Thursday morning serving the large batch of subpenas for witnesses in the Phagan case to appear before the Grand Jury Friday morning at 10 o'clock. More than 100 were issued.

The Solicitor would not say whether he would introduce all of them, but said he would have them in readiness. Several persons whose names have not appeared in connection with the case have been asked to testify.

It became known also that expert testimony on handwriting and finger prints would play an important part in the hearing by the Grand Jury. No less than three famous finger-print and handwriting experts have been called into the case by Mr. Dorsey, and the arrival on the scene Wednesday of the best finger-print expert with the Burns agency established beyond any doubt that "finger prints" and "handwriting" would be strong cards to be played by the State.

Tobie said Wednesday his actions

100 WITNESSES IN PHAGAN CASE SUBPOENAED

Grand Jury to Get Much Finger-Print Evidence When Slaying Is Taken Up Friday.

Continued From Page 1.

have been misunderstood, and that criticism of his failure to work with the Atlanta detectives was due to a misapprehension. He explained his position in the following statement to The Georgian:

"When I came here, I started to work independently, without asking any information from Atlanta detectives. I have been criticised, but I think the criticism was unjust. It was not egotism, but delicacy, that kept me from going to them.

"They had been working on the case over three weeks. Then I came. Now, if I had gone to them and said, 'Gentlemen, please give me all the information you got in your three weeks' work,' don't you think that would require an unusual amount of nerve?

Denies He Made Criticism.

"If I were working on a case, and after three weeks a detective from another place should come to me and ask for all my information, I would think he had lots of nerve. It was not egotism on my part—it simply required more nerve than I had.

"I also have been criticised for criticising the other men on the case. I have been reported as criticising them for not looking into the foot prints and finger prints immediately after the murder. But I did not make that criticism. I said they had overlooked two good clews if they had passed up the finger prints and thumb prints, but I did not say they had passed them up. I still say two good clews were overlooked, providing the thumb prints and finger prints were not traced, but, mind you, I do not say they were not taken up. The fact is, I don't know to-day whether they were or not."

Wilson Frees Man In Shadow of Death

WASHINGTON, May 22.—Compassion for a prisoner said to be in the last stages of tuberculosis and fear that his presence in the Magoffin County jail in Kentucky might endanger the health of the other inmates has caused President Wilson to commute the six months' sentence imposed upon Bryant Combs at Covington, Ky. He will be released immediately.

Combs was convicted of operating a "moonshine" still.

J. P. Morgan's Son Boat Crew Captain

BOSTON, May 22.—Junius Spencer Morgan—"Silent" Morgan as he is known at Harvard—has been elected captain of the junior class crew, it was announced to-day.

Young Morgan heretofore has engaged little in athletics, not because he did not care or have any aptitude, but because his dislike for mathematics gave him a condition which barred him. He worked off the condition last fall and immediately went to work for the crews. He made good and is now captain.

Tifton Store Burns, With $20,000 Loss

TIFTON, GA., May 22.—The dry goods store of S. and H. Kulbursch was entirely destroyed by fire early to-day. The blaze started in the basement at the rear of the store. Stock and fixtures were valued at $17,500, with $7,200 insurance. The building was owned by J. W. and E. R. Sumner, of Sycamore, and was valued at $2,500, with $2,000 insurance. The origin of the fire is not known.

500 Traveling Men Meet at Columbus

COLUMBUS, GA., May 22.—About 500 visitors have arrived for the Grand Council of the Georgia and Florida Division of the United Commercial Travelers, which meets here this afternoon.

Interesting features have been arranged for this afternoon and to-night. The Racine Hotel is the headquarters of the traveling men.

WINNER AT BRIDGE, WOMAN LAUGHS HERSELF TO DEATH

HARTFORD, CONN., May 22.—Overjoyed at playing a winning card in a game of bridge, Mrs. Mary Treikald, of this city, laughed herself into hysterics and died.

SEWELL'S

SPECIAL SNAPS FOR THURSDAY & FRIDAY

SOLID CARLOAD SNAP BEANS, Per Quart 3 1-2c

SOLID CARLOAD FANCY LEMONS, Per Dozen ... 15c

SEWELL COMMISSION CO.

WHOLESALE & RETAIL. 113-115 WHITEHALL ST. BRANCH STORE 184 DECATUR ST.

The Georgian-American Pony Contest
VOTE COUPON

Hearst's Sunday American and Atlanta Georgian
PONY CONTEST VOTE COUPON, THURSDAY, MAY 22, 1913
5 VOTES
NOT GOOD AFTER JUNE 6, 1913.

Vote for .....

Address .....

CARRIERS' AND AGENTS' BALLOT.

Hearst's Sunday American and Atlanta Georgian
Pony Contest Vote Coupon, Thursday, May 22, 1913.
5 VOTES NOT GOOD AFTER June 6, 1913.

Vote for .....

Address .....

SCHOOL BOYS' AND GIRLS' BALLOT.

Next Sunday's Coupons Will Count 30 Votes

BULL MOOSE WAR OVER PEACE PLAN

Progressive Leaders Split on Eve of Meeting to Reorganize the Republican Party.

WASHINGTON, May 22.—Progressive Republicans, on the eve of their meeting with the executive committee of the national committee to lay plans for reorganizing the G. O. P., have split over the means to be employed.

One group, headed by such men as Borah and Kenyon, are inclined to take a militant view of the matter and ignore the standpatters if they do not at once fall in with their plans, while another group, headed by Senator Cummins, is inclined to pacificatory measures.

"The crux of the situation," said Senator Cummins, "is the reform of delegate representation. With this granted, other matters will take care of themselves."

"I hope," said Senator Borah, "that the national committee will disclose their willingness to adjust the question of representation, but whether they do this or fail to do it the movement will go on just the same and the Republican party will, in 1916, write a Progressive platform and nominate a Progressive candidate. Eighty-five per cent of the Republican electorate is in favor of Progressive politics."

Senator Cummins thinks a Republican conference should be called for September of this year or, at the latest, the spring of 1914.

GEORGIA NEWS IN BRIEF

New Militia Officer.

JACKSON.—To succeed W. D. Pope, who was recently elected captain, Sergeant J. A. McClure was elected second lieutenant of the Jackson Rifles, Company A, Second Infantry.

Paulding to Have Fair.

DALLAS.—A county fair association has been organized for Paulding County. B. E. Croker is president, with G. W. Helms as vice president; C. O. Lam, secretary, and W. M. Turner, treasurer.

Commencement at Elberton.

ELBERTON.—Elberton Public Schools close Friday. Rev. C. I. Stacy, of Elberton Presbyterian Church, will deliver the commencement sermon Sunday.

Prof. R. E. Park, of the University of Georgia, chair of English, will make the address to the class on Monday.

Cork Postoffice Robbed.

JACKSON.—The postoffice at Cork, Butts County, was robbed Wednesday night. Some stamps and loose change were secured. Dogs were carried to the scene to-day but they were unable to strike the trail.

80 Liquor Cases Set.

MACON.—Indictments against 80 saloonkeepers and club proprietors of Macon, are set for trial next month in the Superior Court, and 45 accusations against others in the City Court.

Verdict in 90 Seconds.

MACON.—It took exactly 90 seconds for a jury in the Bibb Superior Court to find B. B. Lockhart, a young white man, not guilty of the charge of murder. He shot and killed a negro, with whom he had a quarrel.

Socialism Debated.

COLUMBUS.—"Is Socialism Desirable for the United States?" was the subject of a debate at the chautauqua tent here between Adam J. Bebe, a former Republican Congressman from Minnesota, and Emil Seidel the recent Socialist Mayor of Milwaukee.

Dallas School Closing.

DALLAS.—Commencement exercises of Dallas High School begin Friday and conclude Monday. Rev. Joseph A. Sharpe, president of Young Harris College, will preach the commencement sermon Sunday. The literary address will be delivered by Dr. Y. J. Edge, of Shorter College, Monday.

White City Park Now Open

'PLAY BALL!' WILL BE PASTOR'S TEXT

Rev. Caleb Ridley Will Preach on Lessons Taught by the National Game.

Militant and competent Christianity will be preached from the pulpit of the Central Baptist Church Sunday night, when the pastor, the Rev. Caleb A. Ridley, will take as the subject of his sermon the game of baseball.

"Play Ball" will be the text, as he announced to his congregation at the Wednesday night meeting.

"In the course of my trip to St. Louis last week to attend the National Baptist Convention," he explained, "I saw a game between the Boston Red Sox and the St. Louis Browns. 'Smoky Joe' Wood was pitching, and Tris Speaker and Yerkes and Hooper and the other heroes were there. And it struck me that these were men, and that there is an analogy between the game as it should be played and the life of a Christian man.

"Baseball is life.

"Nobody but men can play it. It is no game for mollycoddles. It is a game for men and for thinkers.

"Everybody must play his own part and keep away from the other man's. That's team work, and should apply to life as well as to baseball. I saw Speaker and Yerkes and Hooper all run after a fly—and miss it.

"When a player gets on base, he has his eye on home plate. There is a definite and desirable goal. And this, too, is like life."

Jasper Seeks More Power Company Tax

JACKSON, GA., May 22.—The courts may be called on to settle the question as to whether Butts or Jasper County is entitled to the larger share of the tax returns of the Central Georgia Power Company. Since the dam was erected on the Ocmulgee River several years ago the company has returned its Butts County property for $750,000 and that in Jasper County for about $100,000. Now Jasper County claims that five-eighths of the company's dam is on its side of the stream and that Jasper should have more of the taxes.

Mrs. Lucy G. Kelly. To Be Buried Here

The body of Mrs. Lucy Grist Kelly, who died in Memphis Tuesday, will arrive in Atlanta Thursday afternoon for interment.

Mrs. Kelly, who was 28 years old, had been a resident of this city prior to her going to Memphis and had many relatives and friends here. Mrs. J. A. Ray, 140 West Alexander Street, an aunt of the deceased, will attend to the funeral arrangements.

Besides Mrs. Ray, Mrs. Kelly is survived by three brothers, Q. W. and W. W. Grist, of Washington, D. C., and C. M. Grist, of New Orleans.

Engineer Shedd in Rockdale Chaingang

AUGUSTA, GA., May 22.—Marshall Shedd, the Georgia Railroad engineer convicted of involuntary manslaughter for killing "Sonny" Collins, has been taken to Conyers to serve twelve months on the Rockdale County chaingang, where he will run an engine. Shedd was sentenced to serve six months in jail and twelve months on the Richmond County chaingang.

CRACKERS BUY EDWARD ALPERMAN FOR UTILITY

Edward Alperman, brother of Whitey Alperman, has been bought by the Atlanta club from the Muscatine club of the Central Association. He will be given a try-out and if he shows anything he will be kept as utility man. If not, he will be passed on to some smaller league.

BRYAN'S PEACE STAND JEERED BY WORLD

Only Ridicule for Secretary's "No-Ships-Till-We're-Invaded" Policy.

By JOHN TEMPLE GRAVES.

WASHINGTON, May 22.—"The worst enemy of our country's peace is he who makes it easy and safe for here enemies to attack her."

This is the slashing epigram with which a commander of the United States Navy epitomizes the recent attitude of the American Secretary of State.

It is perfectly true that the men who are ready to fight for our country when necessary are not much enamored at this time of the man who is always ready to talk for it.

Mr. Bryan's efforts to saddle upon certain "interests" of the country the frank apprehension of all our people over international complications is immediately followed by an attack upon those American newspapers who tell the truth and inform the people.

Bryan Orator, Not Diplomat.

As a matter of fact, Mr. Bryan's diplomatic career, from his premature congratulation of Ambassador Wilson in Mexico and his unfortunate allusions to home rule on St. Patrick's Day, and his untactful attitude toward China, down to his last undiplomatic remark about the cannon scandals in the German Government, have not been so much of the caliber of a Prime Minister and diplomat as of an oratorical enthusiast.

Before Mr. Bryan begins to abuse the newspapers that have kept his people informed and have done more than any other influence to stimulate the navy and the army, he had better understand just how public opinion holds his own utterances and how lightly it estimates his effectiveness as a Secretary of State.

Judging from the comments of leading newspapers in foreign countries, other governments than our own regard Mr. Bryan's standing as a practical statesman with a great deal of open amusement.

Laughed at Around World.

The bona fide statement of Mr. Bryan at the naval banquet that he would never be willing to indorse a larger navy until our country was invaded has been laughed at around the world.

His other equally humiliating confession as the Prime Minister of our Government that "nothing will force him to fight" is generally regarded as diminishing the fighting prestige and the individual force of our country among other nations.

No public voice expresses this deprecatory opinion of Mr. Bryan's sentimental folly more strongly than The Army and Navy Journal, which voices a ringing protest and criticism. The recent Army and Navy Journal said of Mr. Bryan that his ignorance equaled his sincerity and that his utterances have a tendency to promote the very wars they seek to avoid.

Crank Peace Theories Scored.

Few sharper and more timely rebukes have ever been administered to a public official than this official organ of the army and navy writes of Mr. Bryan, these paragraphs among others.

It would be well indeed at this juncture if some friend of the Secretary would warn him that the wise statesman defers the discussion of theories to a time when his language may not give countenance to those in diplomatic contention with his Government, and that the idealism of the philosopher is one thing and the obligations of a high Government official another.

Our own self-respect demands that we should treat Japan, as well as every other foreign country, with courtesy and consideration, but it also demands that we should yield nothing to the fear of war or to the attempt to introduce into our diplomacy crank theories on the subject of peace. To do so is to make trouble for ourselves in the future, as well as to humiliate the American people, the vast majority of whom do not accept Mr. Bryan's theories.

Public sentiment in Washington, not only among the army and navy, but elsewhere, goes further than to merely condemn Mr. Bryan's overpacific attitude. It laughs at it. It is the general impression of real men at the Capitol that no man will have greater cause to be thankful if our country escapes international complications with Japan.

Garrison Talks Like American.

If there should be war with Japan the naval unpreparedness which our Secretary of State so loudly indorses and so shamefully condones would result in national humiliations that would make the policy of "No ships until we are invaded" the most execrated of modern public expressions, and the author of this sentiment the most unpopular of American officials.

In sharp distinction to the rhetorical chautauqua platitudes of the Secretary of State comes the strong, vigorous common sense of Secretary of War Garrison. Mr. Garrison has no platitudes. He indulges in no chautauqua fireworks. He lets loose no white doves and carrier pigeons with silk ribbons to delight the ladies of the chautauqua gallery.

But, like the strong man that he is, he utilizes the present conditions to emphasize a strong plea for a mobile army. He devotes himself with practical vigor to the coast defense system.

Not Chautauqua Drivel.

He wants men behind the fortifications to repel an attack by sea and land. He wants big guns behind the coast fortifications and plenty of them. And he talks like an all-round practical American and not a chautauqua sentimentalist.

Nobody wants war in this country—at least until we can outgrow the narrow-minded folly of our recent system of national defense. This is a peaceful country, and it courts peace.

But it is a republic of resolute, patriotic men, and they do not wish in a responsible public position a man with tireless lungs and timorous apprehensions, who will blazon to the world that we want peace with or without honor, and would rather run than fight.

Perhaps Mr. Wilson has been wise to keep Mr. Bryan so much in the speechmaking business.

He is safer when he is away from his office and speaks for himself alone.

Buried Treasure

By QUILL.

SPECIALIST HERE CALLS TURTLE 'CURE' FAKE

Dr. E. C. Thrash, Who Watched Friedmann Work, Warns Atlantans Against His Treatment

Dr. E. C. Thrash, tuberculosis specialist of Atlanta who went to New York and watched demonstrations of Dr. Friedrick F. Friedmann's reputed cure, Thursday made public a signed statement branding Dr. Friedmann a charlatan and a faker. He said that Dr. Friedmann was making direct proposals to administer his treatment to hopeless cases for enormous sums, which was nothing short of a swindle.

Dr. Thrash gave out his statement, he explained, because of numerous requests for advice from persons in and around Atlanta who were considering taking the Friedmann treatment.

Why He Warns Public.

A woman whose son is in the last stage of tuberculosis of the lungs and bowels came to his office, he said, and explained that Dr. Friedmann had wired her that he would send a man to Atlanta to administer the treatment for $2,500. Dr. Thrash said the treatment would be worthless in such a case.

He said:

"The American public is now having perpetrated upon it one of the worst frauds of the age, and no means should be spared to protect it against this scheme."

Reviewing his observations of the demonstrations and the lack of any positive conclusions on the part of the Government commission as to the value of the treatment, he concluded as follows:

"Knows Treatment Useless."

"The reason of my statement in the outset that a fraud is being perpetrated is not because I can say with positive assurance that the remedy is worthless, but because he makes a straight proposition to give the treatment to a hopeless case without even having seen the patient. Without any knowledge as to whether it would be unwise to give the remedy, he makes a proposition to give this patient one treatment which should be administered at $25 to $100 and charge that patient $2,500 for the service—a service which, if he is a man of any intelligence, he knows is worthless, and if he has no intelligence, he does not deserve to be recognized."

Provides Suspension Of Prison Sentences

A bill will be introduced in the Georgia Assembly by Senator M. C. Tarver, of Whitefield, to legalize suspension of sentence and provide probation officers.

"I am convinced that the measure, if passed, will cause a reformation of our penal statutes, second only in value to our convict lease system," says Senator Tarver.

"On June 1, 1911, there were 2,688 convicts in the penitentiary, 1,304 were between the ages of 20 and 29 years—practically 50 per cent. It is hard to believe that out of that number of young men, nearly all first offenders, the judges could not have found hundreds that might have been reclaimed by being given, under the guardianship of the law, another chance."

$8.75 Week Needed By Girl in St Louis

ST. LOUIS, May 22.—Eight dollars and seventy-five cents a week is the minimum pay upon which a girl can live in St. Louis, according to women investigators who testified before a Senate committee today.

It was said that while scrub women in office buildings got from $20 to $30 a month, yet many girls were employed in stores at $2.50 to $3.50 a week.

Many Take Tests as Public Accountants

Thursday saw the conclusion of the semi-annual examinations for certified public accountants held in the directors' room of the Third National Bank. Joel Hunter, of Atlanta, chairman of the Georgia Board of Certified Public Accountants, conducted the examination.

He said more men sought places as public accountants this time than in a number of years. He added that the men taking the examination are of a high type.

City Officials Take University Course

MADISON, WIS., May 22.—Mayor Blankenburg, of Philadelphia, several of his cabinet, nearly 100 members of the City Club of Philadelphia and Mayor Riddle, of Atlantic City, today began their three-day term as students at the University of Wisconsin, where they expect to learn many things about municipal economy. They heard their first lecture by Dean Louis Reber this morning.

Several educators who came with the party began studying college methods originated by the University of Wisconsin.

SUES FOR ROYALTIES FROM "THE MAN OF THE HOUR"

NEW YORK, May 22.—Supreme Court Justice Hendrick and a jury began taking testimony yesterday in a suit of William Harcourt, an actor, against George H. Broadhurst, playwright, to recover 10 per cent. of the $250,000 royalties of "The Man of the Hour."

Harcourt, who sued under his real name, William Harcourt King, testified that he introduced Broadhurst to William A. Brady in 1906 when Broadhurst was looking for some one to produce his play and that Broadhurst told him he would "do the right thing."

O. H. STARNES, JR., son of Atlanta man, who disappeared May 12 from school he was attending at Barnesville.



Atlanta Schoolboy Strangely Missing

Parents and friends of O. H. Starnes, Jr., have searched in vain for him since his strange disappearance from the Gordon Institute at Barnesville May 12.

The young man's home is Atlanta. His father is O. H. Starnes, who operates a grocery at 245 Marietta Street. He has made a constant search for his son since notified of his disappearance and is greatly worried over the failure to obtain any trace of him.

Young Starnes weighs 115 pounds, is 5 feet 4 inches tall, has light brown hair and deep blue eyes. When last seen he wore a blue serge and gray cap. He had $25.

CABLE NEWS

Important Events From All Over the Old World Told in a Few Short Lines.

Isle, Lost 2,100 Years, Found.

ATHENS, May 22.—A submerged island recently discovered near Lemmos in the Greek archipelago, has been identified as the Islet of Chryssie, submerged at the beginning of the second century before the Christian era.

Strike Cost Belgium $1,000,000.

BRUSSELS, May 22.—The state railways of Belgium sustained a net loss of $1,000,000 from the ten-days' strike for equal suffrage in April. The port of Antwerp lost 250,000 tons of trade in April, as compared with the same period last year, and 78 fewer vessels called during the strike.

Insure Against Jap War.

LONDON, May 22.—The underwriters quote five guineas per cent to cover the risk of an outbreak of war between the United States and Japan for three months. Eight guineas per cent was quoted to cover a similar risk for six months.

Biblical Play For London.

LONDON, May 22.—The censor has licensed Louis Parker's play "Joseph and His Brethren," which will be produced here in the fall on as big a scale as it was produced in America.

This is the first time that a play on a Biblical subject has been licensed in England.

Sets Aero Altitude Mark.

PARIS, May 22.—The world's altitude record for passenger-carrying airships was broken this afternoon by the French aviator, Perrion, who, using a monoplane and carrying one passenger, remained aloft for 2 hours and 25 minutes, attaining a height of 13,278 feet.

Greek Soldiers in Olympiad.

ATHENS, May 22.—Five thousand Greek soldiers will take part in the Greek Olympic games next spring. The committee in charge has decided to reproduce some of the festivals and wars of ancient Greece and the soldiers will be used in these representations.

Chicago Suffragist Refuses to Pay Tax

CHICAGO, May 22.—The board of assessors of Cook County to-day began preparations to bring Mrs. Belle Squires into court and force her to pay taxes.

Mrs. Squires notified the board that she dared it to try to compel her to pay any taxes until she was permitted to vote. In order to be permitted to bring the case into court the board assessed Mrs. Squires on $1,000 worth of personal property and added $500 penalty because she presented no schedule.

MILLS AT LAGRANGE TO RESUME OPERATION

LAGRANGE, GA., May 22.—The Park Mills, which have not been in operation for several years, will begin operation as soon as necessary arrangements can be made. The capacity of the plant will be doubled and new machinery installed. This will bring to LaGrange several hundred people. The re-habilitation of the plant has already begun.

FOR BRAIN FAG

Take Horsford's Acid Phosphate

Recommended for relief of tired nerves, brain fag and headache following mental strain or overwork. Adv.

INEFFICIENCY AT GAINESVILLE IS DISPROVED

Mrs. Longstreet Appears to Have Flattened Postoffice Department Statement.

By JAMES B. NEVIN.

Whatever may be the merits of the question of Mrs. Helen D. Longstreet's removal as postmaster at Gainesville, the contention that her administration was inefficient seems to have fallen pretty flat, and to that extent sympathy with her apparently is general among political observers throughout Georgia.

Postmaster General Burleson, it appears, permitted a statement to go forth from the Postoffice Department in Washington that Mrs. Longstreet's conduct of the Gainesville office was not what it should have been, but Mrs. Longstreet in turn has literally swamped the Senate committee on postoffices and postroads with endorsements from hundreds of citizens of Gainesville, including dozens of the heaviest users of the local postal service. With one accord, these people aver that her service not only has been satisfactory, but extraordinarily good.

The truth of the matter is, of course the Postmaster General, of his own knowledge, knows nothing about the conduct of the Gainesville office under Mrs. Longstreet. It appears that certain postoffice inspectors reported adversely on her administration one time, however, and that lately, and the Washington department permitted its statement to go out with that one inspection report as a basis. Mrs. Longstreet, with considerable ingenuity and much promptness, appears rather to have flattened that out thoroughly.

Mrs. Longstreet informed the Senate Committee that she did not care to retain the office particularly, if it were the President's desire to give it to someone else, but she did object to going out under the cloud of a report of inefficiency.

In that view of the matter, Mrs. Longstreet appears to have a great many sympathizers in Georgia, and the showing she made as to a satisfactory state of affairs in the Gainesville office apparently is very gratifying to her friends.

Her fight to retain the postmastership at Gainesville has attracted much attention throughout the state.

Congressman Charles G. Edwards states that he is heartily in accord with the movement for a third United States judge in Georgia, and will use his best endeavors in behalf of the bill proposing the same, now pending in Congress.

Mr. Edwards joined in the conference that was held in Washington several weeks ago, and he and Congressman Charles L. Bartlett will probably be relied upon to put the measure through the House. The Georgia Senators have indicated their purpose of concurring in the plan.

Congressman Edwards says he favors the bill because the business of the United States courts in Georgia has increased so greatly that two judges can no longer handle it. He has no personal feeling against any judge, but believes that the welfare of this part of the State requires more of the time of the judge than it now receives.

C. M. Methvin, president of the Georgia Weekly Press Association, has extended an invitation to President Woodrow Wilson to attend the next meeting of the association, to be held in LaGrange on July 15-16, and deliver an address before the members of that body. Mrs. Wilson is invited to accompany the President.

A similar invitation will be extended by the Chamber of Commerce of LaGrange and the municipal authorities of that city, and Hon. William J. Harris, chairman of the Democratic Executive Committee of Georgia, will interest himself in the matter in an effort to secure the President's acceptance of the invitation.

The United States Senators from this State and members of Congress from Georgia also have been asked to urge upon the President that the invitation be accepted, and they will no doubt exert all influence possible in this direction.

As the General Assembly will be in session at the time specified, it also is proposed to introduce a joint resolution in that body inviting the President to deliver an address to the legislators, which resolution will no doubt be gladly adopted unanimously, provided the President is able to visit the State at that time.

Mealtime is Near

Are you smiling? Looking forward with pleasure and a keen appetite—or is your stomach so bad you "just don't care"?
Then, you should try

Hostetter's Stomach Bitters

It assists digestion and makes you "forget" all about stomach ills.

We have **Beautiful Bedding Plants,** *3c each.* **Atlanta Floral Co.,** *555 E. Fair Street.*

U. S. NOVELIST'S REBUKE STIRS QUEEN MARY

Criticism of British Rulers for Lethargy in Art "Deeply Impresses" Her.

LONDON, May 22.—"I am impressed deeply by the vigor and usefulness of that young American's criticism," said Queen Mary to the director of the South Kensington Museum Saturday. The incident only became known to-day.

"His really stirring words have interested me still more in the great artistic colony in London."

Her Majesty had been viewing the collection of silhouettes owned by Francis Wellesley, the Duke of Wellington's cousin, loaned to the museum. Weymer Jay Mills, the American author of "Caroline of Courtland Street" and other works, has written a book descriptive of the Wellesley collection, in which he describes, bitingly, the lethargic position which the more modern English sovereigns have assumed towards art.

"What do these occupants of thrones think as they pose over and over again in regal attitudes?" writes Mr. Mills. "Real lovers of the arts might well wish Minerva would lend these royal folk her eyes and show to them the way to make a reign notable for encouragement to genius.

"Although much has been written about the mediocre mind and tastes of George III, he was the only monarch in England since the Stuarts who held out anything like a welcoming hand to art, painting and literature. It has been said he was a dull man, but literati ought to revere his name.

"He found time to give them private audiences, and one of his cherished plans was to found for them an order which could not be secured by backstairs charities and tickling of exalted vanities."

Here's the Prize List in Great Story Contest

Prizes aggregating $250 are offered by The Atlanta Georgian for the best solution of the great serial novel, "The Triple Tie," now running in The Georgian, as follows:

First Prize - -	*$100*
Second Prize -	*50*
Third Prize - -	*25*
Fourth Prize - -	*15*
12 other prizes, each,	*5*

"The Triple Tie" will be run in generous daily installments until June 29, when the final chapter will be published. Synopsis of the last installment is now in the hands of Mr. T. J. Peeples, cashier of the American National Bank.

It will be held by him in a sealed envelope until a committee of three Atlanta citizens not connected in any way with The Georgian may select the winners of the prizes.

Atlanta Charms Alaska Delegate

Eager to Spend His Winters Here

Calls Southland Cool, Sitka Balmy



E. Otis Smith, Sitka, Alaska, delegate, new "booster" for Atlanta.

E. Otis Smith, Who Expected to Broil Here, to Adopt Gate City if Wife Is Willing.

If his wife will let him, E. Otis Smith will spend every winter in Atlanta in the future.

Mr. Smith's home is in Sitka, Alaska, and he is here to attend the Northern Assembly of the Presbyterian Church.

He said Thursday that he came down here in the spirit of a martyr. He expected to boil, blister and fry in the terrible heat of the Southland. He expected to go back to his wife a mere wraith—and when one considers Mr. Smith's substantial type of architecture, the great transformation there would be is apparent. He expected to bear his martyrdom in silence, only hoping that the end would not come before he was able to get back to the cool breezes of Alaska.

Likes Climate and City.

"But," said he, "your climate is not so bad after all. I'm delighted with your climate and with your people.

"My wife came with me as far as Chicago. 'You can go on down there to Atlanta and blister,' she said, 'but I'm going to stay here.' That's where I've got the joke on her, for the weather in Chicago has been just about as hot as it has been here. And when it's hot in Chicago it's HOT. They don't have the cooling night breezes very often that you have here. The people just lie and swelter, and in the day time they drop here and there about the city from heat prostrations.

Sitka and Atlanta Maligned.

"Atlanta and Sitka have been much maligned. People represent Sitka as a place where the mercury is always about 40 degrees below zero, and those who don't know anything about Atlanta say that the heat is unbearable down here. I just want to hear anyone making either of these statements in my presence.

"As a matter of fact, we have very little zero weather in Sitka, and you might not believe it if I told you that we had to go out of the city for part of our summer's supply of ice last year.

"I'm going to come down here every winter in the future—that is, if my wife looks favorably on the plan. She casts one deciding vote on every question in our family. If I can just get her down here once, I know it will be in the affirmative."

Chambers' Romance Characters to Wed

BALTIMORE, May 22.—The engagement has been announced of Miss Suzanne Carroll, daughter of Mrs. J. Howell Carroll, who lives in New York when she is not abroad, to Major John Phillip Hill, United States District Attorney here.

The father of the bride-elect was the late John Howell Carroll, who was Consul at Cadiz, Spain, and who died at Mentone, on the Riviera. She is a direct descendant of Charles Carroll of Carrollton. Through her mother she is descended from the Rogers, Dulanys and Graftons. Major Hill is a member of the Bancroft family.

"The Gay Rebellion," by Robert W. Chambers, is dedicated to Miss Carroll and Major Hill is mentioned as "J. H." They are both friends of Mr. Chambers, whom they often visit at his country place on Long Island.

'Ohio Aided Wilson Only to Beat Harmon'

CINCINNATI, May 22.—The Cincinnati Times-Star, owned and edited by ex-President Taft's brother, Charles P. Taft, editorially says, under the caption, "Federal Patronage in Ohio:'"

"There is no doubt that the better elements of the Democratic party in Ohio supported former Governor Harmon for the Presidential nomination. Professional lobbyists had no use for the man who assisted in driving them from the State house at Columbus. These men supported Woodrow Wilson, not because of any love for him, but because he was the most convenient opponent of Harmon. They know of no more graceful compensation than the slices of pie that must soon be handed out."

Wireless Religious Service in Mid-Ocean

WORCESTER, MASS., May 22.—When the Rev. Dr. Andrew Burns Chalmers, of Plymouth Congregational church sails from Boston on the Cymric for Liverpool to supply the pulpit of the Soho Hill congregational church in Birmingham, England, the Rev. Dr. James Wylie, pastor of the Soho Hill church, will sail from Liverpool on the Arabic to supply the pulpit of Plymouth church.

The two ministers expect to pass each other in mid-ocean and plans are being made to have a joint service by wireless as the steamers pass each other.

Neither minister has seen and neither expects to see the other.

Buys a Townsite To Retain Privacy

REDLANDS, CAL., May 22.—Miss Olivia Eggleston Phelps Stokes of New York, widely known for her gifts to Yale and Columbia and for other public benefactions, has a strong desire for privacy.

Miss Stokes has just won a fight to keep her winter estate at Oaklands exclusive. A real estate firm, it is reported, bought an adjoining tract and laid out a bungalow townsite at $6.00 a lot. Miss Stokes got busy, but the price of lots advanced to $1,100, it is said, before she had bought the last one and thus secured the privacy so much prized.

ACCUSED WOMAN RELIES ON INSANITY DEFENSE

COLUMBUS, GA., May 22.—The trial of the case of Mrs. May Radcliff, charged with killing her husband, George M. Radcliff, a Columbus merchant, which was to have taken place Wednesday, was postponed until Friday in order to give experts an opportunity to make a test as to her sanity.

Since her confinement in Muscogee County jail, Mrs. Radcliff has had convulsions constantly, and her attorneys maintain that her mind is unbalanced. They desire to have a thorough test of her sanity made before entering upon trial.

Griffin Is Aroused By Fire Truck Deal

GRIFFIN, GA., May 22.—Citizens and taxpayers of Griffin are to-day protesting the purchase of an auto fire truck by the City Council despite the opposition of Mayor J. H. Smith. About four months ago the plan to purchase such a machine was first proposed. It has been a bone of contention since. Now that the machine is to be delivered to-day the affair has been reopened.

The taxpayers are objecting to the plan of Council to make a cash payment for the truck, which will deplete the surplus in the city treasury. It is claimed that all city improvements will be at a standstill and obligations of the city that fall due in a month or so will be unprovided for. Citizens are backing up the Mayor in his fight.

Book Holds Clew to Schoolgirl's Slayer

GREENSBURG, PA., May 22.—Finger prints on the spelling book of little Grace Johnson, attacked and killed last Monday in the lonely Trafford School Road, may lead to the capture of the murderer.

Finger-print experts from Pittsburg and New York will be asked to examine the finger prints on the book.

RESINOL CURED ITCHING ECZEMA

Too Terrible to Describe. Tortured by It Since Childhood.

Washington, D. C., Feb. 12, 1913. "Since early childhood I have suffered untold misery with that terrible torture eczema, on the backs of my hands and fingers. I have spent hundreds of dollars on treatments and consultations and bought every known remedy, but could not be cured. My hands would crack open, ofttimes showing the ligaments, and the skin would stick to the inside of my gloves.

"The itching was too terrible to describe and sleep was possible only when in an exhausted condition. This winter I had given up all hope of ever finding a cure, when I heard of Resinol and purchased some. The results were perfectly marvelous. I used three jars of Resinol Ointment, with Resinol Soap, and my hands are perfectly cured. I can not find words strong enough to praise Resinol and what it has done for me. I wish everyone needing relief from that stubborn and torturing affliction would give Resinol a trial. I shall be pleased to answer any inquiries." (Signed) Mrs. Harry O. Jarboe, 621 E St., N. W.

You can try Resinol free, for skin eruptions, pimples, dandruff, stubborn sores, boils or piles. Sold by practically every druggist, but for trial write to Dept. 24-S, Resinol, Baltimore, Md.

REPLY TO LIPTON DEFY QUESTIONED

Doubt as to Whether New York Yacht Club Framed Acceptance of Challenge.

NEW YORK, May 22.—Has the New York Yacht Club formally accepted the challenge for a yacht race with the English challenger in September, 1914, or was the acceptance cabled to Sir Thomas Lipton on Tuesday merely the act of some joker?

This is the question agitating yachting circles to-day, and no one connected with the management of the New York Yacht Club will clear the mystery.

When London flashed the news to New York that the Lipton defy had been accepted, New York Yacht Club officials were at once approached for further details. They expressed great astonishment over the news of the acceptance.

Asked point blank if the challenge had been accepted, they refused to commit themselves, and ever since have refused to either deny or affirm that the New York Yacht Club officially accepted the challenge.

U. S. Cardinal Is Called to Vatican

Special Cable to The Atlanta Georgian.

ROME, ITALY, May 22.—Cardinal William O'Connell, of Boston, arrived here recently, accompanied by Dr. John R. Slattery, and both have had frequent interviews at the Vatican, especially with Cardinal Merry Del Val, who is an intimate friend of the Boston prelate, while Dr. Slattery met and conferred with the Pope's doctors.

Secrecy is maintained as to the object of Cardinal O'Connell's visit, but it is said he was summoned to Rome by the Papal Secretary of State.

'SUFFRAGETTE' NEW ORCHID; IT HAS WAGGING TONGUE

LONDON, May 22.—A new orchid to be shown London this week has been named "Suffragette" because it has a tongue that is always wagging.

Spirella CORSETS (NOT SOLD IN STORES)

Fitted in your own home.

SPIRELLA CORSET SHOP

Phone W. 428.

Telephone or send postal for corsetiere to call.

YOU FORGET YOUR WORRIES AT THE BONITA

Your troubles, business cares and worries disappear when you visit the Bonita. You begin to pat your foot when the orchestra starts and you follow with a swaying body the catchy songs and dances of the Beauty chorus, and you laugh until your sides ache at the funny comedians. Try it; it's a good tonic.

TANGO AND TROT CHANGE STYLES FOR MEN

Delirium of the Dance Has Been Transferred to Garments by London Tailors.

LONDON, May 22.—The tailors for men are happy in the return to fashion of the young man, which they ascribe to the present craze for dancing, not suited as a special accomplishment of the middle-aged male.

For several years the man of the hour has been the one in Parliament, where shockingly bad taste in attire has come to prevail. But with the return of the debonnair youth to the center of society's stage, there has been an instant revival of attention to the niceties of masculine dressing.

The university "swells" at Oxford and Cambridge are setting the new styles this year, which the matinee idols at the London theaters hastily adopt, and they have now been followed by numerous young club men, who promenade Pall Mall and Piccadilly on week days and display their sartorial charms at the church parade in Hyde Park on Sundays.

The new young man is a resurrected very ancient one, in that he has again discovered he has a waist. One imagines that the corset makers for the gilded youth of the Continent, where men have never forgotten their waists, must be equally rejoicing with the English tailors. The latest coats fit snugly to the gracefully tapering form, as beautifully outlined as a woman's. Even overcoats are tight, the comfortable ones with pleated skirts and a band at the back having become passe.

"Dreams" in Morning Coats.

The morning coats are truly "dreams," cut open in front with low lapels and without buttons. The coats do not quite meet in front and are fastened by a single detached silken link which connects the single pair of buttonholes. Some sporting young men have appeared wearing coats with a link of gold connected by jewelled or enamelled buttons, but the tailors frown upon that extravagance.

The erstwhile fashionable spats, an inevitable mark of middle-age even in white and gaudy colors, are now relegated to the past. Low shoes are fashionable again, worn with socks of delicate brown or gray, embroidered in all sorts of extraordinary designs, such as little trees with spreading branches, pots of gay flowers, and often charming feminine heads.

The young man's new trousers are a return of the old-time "peg-top." They are fuller at the thighs and narrower at the ankles, a parody upon the feminine fashions of the moment in skirts. The trousers are worn turned up and are said to be very uncomfortable in sitting down and very difficult to crease.

The waistcoat is either of the same cloth as the suit or of brilliant hue. It is cut low at the top, displaying a brave array of shirt and a vivid tie which modestly matches or boldly contrasts with the handkerchief in the outside breast pocket of the coat.

The dignitaries responsible for correct masculine dress at court have also been aroused this season, their new severity fitting in with the return of Beau Brummel to the promenade.

These officials have had a regularly accredited court tailor in the ante rooms when the men gather for introduction to the King. They have been instructed carefully to scrutinize the garments of those desiring to enter the State Chamber and pay their respects to the sovereign.

Cefalu, Back, Denies That He Disappeared

Samuel Cefalu, formerly of the firm of Chelena & Cefalu, at 64 North Pryor Street, has returned to Atlanta after an absence of several weeks.

Mr. Cefalu declares he went to New Orleans on a business trip. He emphatically denied the report that he drew $600 from a bank and disappeared. He says his trip to New Orleans was of a purely business nature, and that he has no intention of leaving Atlanta.

White City Park Now Open



Hospitals and public institutions take this precaution; so should you.

When CN is in the whitewash you know that your cellar, basement, stable, chicken house or garage is safe, and free from objectionable odors.

Use CN and make safety assurance doubly sure.

SEE OUR OTHER AD ON PAGE 5

M. RICH & BROS. CO.

Stirring Friday and Saturday Sales in the

Famous Center Aisle --- "The Little Street of Specialty Stores"



Rich's famous center aisle is practically a street of specialty stores. All of these stores or departments have an old-fashioned outclearing of stocks for Friday and Saturday. A glance at the appended price lists shows how extraordinary the savings. Some of the goods will surely be gone by Saturday—better come Friday. Sales start at opening of the doors. (No phone orders.)

$1 to $1.50 Sterling Silver Bar Pins 69c

Clever suggestions here for graduating favors. Hand-engraved pins, filigree, and set with fine brilliants or imitation pearls.

$1.50 Silver Card Cases & Vanities 89c



Genuine German silver card cases and vanities, variously in plain or chased designs. Have long link chain attached. With leather or metal inside fittings.

$1.50 Lavallieres 69c

These smart looking lavallieres have German silver chain with the fashionable platinum finish. Further enriched with pendants of cut crystal. A wonderful value.

$2.98 for $5, $6, $7.50 and $8 lavallieres. Sterling silver chains with attached pendants set with finest quality brilliants or baroque pearls.

$7.98 for $12.50 to $15 solid gold 10-karat lavallieres with attached pendant set with real diamonds, baroque pearls or precious stones.

$2 to $5 Gold Brooches at $1

Solid 10-karat gold brooches in plain and filigree designs. Some enameled; some set with pearls; some with real or semi-precious stones.

$1 to $2 Watch Fobs 50c

Watch fobs for men or women, with gold-plated, gold-filled or gold-front fob. Values $1, $1.48 and $1.98.

$1.50 Cloisonne Pins 39c

Sterling silver Cloisonne enamel brooch pins. Sterling silver base, with Cloisonne enamel top.

$1 to $1.50 Clocks 39c

A clearaway of fine imported clocks for travelers, mantelpieces, rooms, etc. All small sizes, from about 5 to 9 inches high. Guaranteed timekeepers. Variously in brass, nickel, wood or in leather cases. Choice, only 39c.

$2.50 Rings 98c

Sterling silver shirt waist rings set with real stones—jades, turquoise, matrix, etc. Former prices $1.89, $2.50 and $3. Now at 98c.

$6 & $8 Rings $2.98

Sterling silver rings set with real coral cameos in clear cut designs.



Extraordinary Outclearing of Jewelry at 10c

50c Cameos, clear cut designs, 10c.
50c scarf pin sets, gold plated, 10c.
25c gold top bar pins, medium sizes, plain and beaded edge designs, 10c.
25c initial scarf pins and tie clasp sets, heavy gold plated, hand engraved, 10c.
25c to 50c gold plated French grey fancy stone mounted sash pins, 10c.
25c sterling silver hat pins, 10c.
25c to 50c gold plated filigree and stone mounted brooches, 10c.

10c

25c and 50c brooch pins, 2 pin sets and bar pins. Composed of rhinestones, set in aluminum base, 10c.
25c to 50c brooch pins, belt pins and sash pins. Gold plated, oxidized, plain and filigree with stone mountings, 10c.
25c shirt waist rings, with settings of clusters of pearls and brilliants, 10c.
25c to 39c long neck or fan chains in coral, turquoise and iridescent crystals, 10c.

(Main Floor)

In Toilet Goods Save Thus:

3 Bars of 5c Fairy Soap at **10c**

10c Rose De Glycerine Soap 5c

29c for 50c white ivory combs, all coarse teeth or coarse and fine combinations.
19c for 25c and 35c hard rubber combs.
3c for 5c and 10c bristle nail brushes with wood backs.
19c for 25c manicure outfits, including file, pincers, emery boards and manicure sticks.

20c Rich's Rice Powder at 8c

5c Bars of Toilet Soaps **2c**

19c for 25c to 50c wood back buffers with detachable chamois covers.
8c for 15c Nadinola talcum powder.
42c for 50c Madame Isbell's face powder, all colors.
42c for 50c Madame Isbell's Turkish bath oil.
17c for 25c "Spiro" powder. Prevents odor from perspiration.

12c for 25c Sanitol Tooth Powder or Paste

50c Stationery

A very clever box of stationery, each sheet and envelope embossed with "Atlanta, Ga." Box complete, 19c. **19c**

19c for Rich's 25c Persian Lawn stationery of 50 sheets fine paper and 50 envelopes to match.
10c for Whiting's 25c stationery of 24 sheets and 24 envelopes to match.
5c for 15c and 20c envelopes of good quality. Linen finish.
19c for Gilt Edge playing cards.

Peroxide
4 oz. 6c; 8 oz. 9c; 16 oz. 15c.
Worth 10c 15c 25c
19c for 25c Wright's or Shinon silver cleanser.
5c for 10c and 15c Celluloid baby buttons, white, pink or blue.

Royal Society Package Goods at Half Price

Discontinued patterns from the Royal Society Co. Each piece in individual package with sufficient threads for finishing.

Included are centerpieces, squares, scarfs, baby dresses, lingerie, pillow tops, art novelties of all kinds. Just half the regular marked price.

(Main Floor, Center)

Big Sale of Stamped Goods

You will be pleased with the quality of the pieces and the little price. Choose from

50c, 35c and 25c pillow tops—stamped on linen, burlap, linen crash and art denims.
25c centerpieces—all linen, prettily stamped, easy to work. Stamped for French, eyelet and heavy embroidery.
25c aprons—semi-made of lawn, prettily lace trimmed.
19c laundry bags—stamped on mercerized repp, in tan or white.

10c

Sale of Notions & Dressmakers' Helps

5c Braids 1c
Mercerized lingerie braids, in white, pink or blue. 6 yds. to piece for 1c.

25c Braids 10c
Scalloping braids, 6 yds. to bolt. All white or white with colored edge.

20c Hair Pins 9c
English hair pins, cabinet size; 200 black hair pins to cabinet.

10c Elastic 5c
Cotton elastic in all widths. White or black. Always 10c; for 5c.

Three 5c Slip-out collar supporters, 4 on card, 3 cards for 10c.
Three 5c Warren's collar foundations, white or black net or chiffon, for 10c.
25c Nickel skirt markers and hem gauge combined
Ladies' seamless sanitary napkins, 3 for 10c.
5c lisle corset laces, 3 for 10c.
5c brass safety pins, all sizes, assorted on card, 3 cards for 10c.

10c

2c for 5c handy pin sheets. Jet heads, white or black.
1c for darning cotton (soiled), plain or mercerized.
1c for 5c mercerized crochet cotton, black or navy blue.
15c for ladies' 25c "SEW-ON" hose supporters.
8c for 15c ladies' sanitary belts.
25c for ladies' sanitary dress protectors.
9c for 15c silk seam binding; 9-yard pieces. Black, white and colors.
18c for West's 25c electric curlers. 5 on card.
39c for one dozen ladies' seamless sanitary napkins.
17c for 25c ladies' adjustable sanitary girdle.
6c for 10c mercerized lingerie tape. 10-yard pieces; white, pink or blue.

M. RICH & BROS. CO. M. RICH & BROS. CO.

RECORD CLASS IS GRADUATED FROM AGNES SCOTT COLLEGE





In the smaller picture are the officers of the graduating class of Agnes Scott College. Reading from left to right, they are Miss Allie Candler, vice president; Miss Laura Mel Towers, president; Miss Emma Pope Moss, secretary and treasurer, and Miss Helen Smith, class poet. The upper picture shows the entire graduating class—names being given in accompanying story.

FULTON COUNTY PRISON HEAD IS ATTACKED BY EVANGELIST

Rev. George Crabtree Scores T. G. Donaldson for Refusing to Allow Night Services in Camps.

THAT:

The South is seriously lacking in humanitarian in its treatment of prisoners;

Small boys are made to associate with hardened criminals;

Religious services have been denied the prisoners; Georgia is the most derelict of Southern States in this matter.

Thomas J. Donaldson, County Superintendent of Prisons, is not the proper man for the office he occupies.

These were the declarations made by the Rev. George W. Crabtree, a prison evangelist, here to attend the Presbyterian Assemblies Thursday.

The Rev. Mr. Crabtree, who has visited many prisons and prison camps and has studied them carefully, deplored the existing conditions which he stated were in some cases totally lacking in Christianity or humanity.

Armed with a letter from R. E. Davison, chairman of the State Prison Commission, to act as a passport, the evangelist visited many of the State encampments and other prisons. He declared that when he presented the letter to Mr. Donaldson and asked permission to hold services in his camp Mr. Donaldson flatly refused.

Claims He Ignored Letter.

"Not only did Mr. Donaldson refuse to permit me to hold services in his camp," said Mr. Crabtree, "but he ignored Mr. Davison's letter also in this respect. I went so far as to telephone one of his officials, a warden in charge of the camp, and asked him if I could come out and hold services at night.

"This warden informed me that I would have to get Mr. Donaldson's permission to do that. He laughed when I told him I had Mr. Davison's permission. He told me that I could not conduct services among the prisoners in his camp without the consent of Donaldson.

"I asked Mr. Donaldson if I might be permitted to holt services there during the night time. I have conducted such services in practically every convict camp in this State and other Southern States, as well. Consequently I did not expect the reception which I received from Donaldson. He told me flatly that I could not see his prisoners at any time except on Sundays."

Charges Inhumane Usages.

The Rev. Mr. Crabtree charged in his speech that Donaldson's usages of his convicts are most inhumane. He declared also that the work of soul-saving among them was hampered. The evangelist averred that the men were treated more brutally in the Fulton County camp than in that of any other section of the State.

Mr. Crabtree severely criticised Donaldson's action in ignoring Mr. Davison's letter, declaring that it was a pointed insult to the commissioner, as well Christianity.

Mr. Davison's letter read as follows:

State Prison Commission,
Atlanta, Ga.

To the Wardens of the State:

This will introduce to you Mr. George W. Crabtree, who is a prison evangelist. Permit him to enter your camps and preach to the prisoners and hold religious services of any kind that he sees fit, provided it is done on Sundays or at night, when the prisoners are in camp. Any courtesies shown will be appreciated.

Very truly,
R. E. DAVISON, Chairman.

SCORES BOYS' TREATMENT.

"That small boys should be put in the company of hardened criminals is a disgrace to the South," declared Mr. Crabtree. "In this respect Georgia is far behind many of the other Southern States, many of which have begun to realize that the prisoner is, after all, a human being and that efforts should be made to elevate him rather than harden him in the ways of sin. In many Georgia camps I have seen little boys crowded in camps of full grown men, which is undoubtedly the worst thing that can be done.

"Throughout the South, in practically every convict camp that I have visited, the prisoners receive my teachings and the services that I hold in the right spirit. I have had many conversations among the prisoners and I have yet to find a camp where the men are not glad to hear me preach.

Few Guards Are Converted.

"But the greatest trouble is among the guards and prison officials. In the five years that I have been doing evangelistic work in the convict camps, though the conversions of prisoners have been many, I have had but one convert among the guards and officials. That was an old man in South Carolina some months ago."

The Rev. Mr. Crabtree, whose home is in Washington, S. C., travels from camp to camp in a large spring wagon, and in every State but Georgia, and, in fact, everywhere in Georgia except in Fulton County, is permitted to hold services among the prisoners every night and several times on Sunday. He has lately been given a number of phonograph records, and during his services regales the prisoners with sacred music on a phonograph.

He came recently from the convict camps of Texas, where he was sent by the First Presbyterian Church session of Houston. At the close of his work in one big Texas camp the prisoners drew up resolutions of thanks to the Houston church for sending the Rev. Mr. Crabtree among them.

LABOR TROUBLES FORCE AUTO FACTORY TO MOVE

BUFFALO, N. Y., May 22.—William Knudsen, general manager of the Buffalo branch of the Ford Motor Company, has received orders directing him to close down the plant and ship the machinery and material on hand to Detroit.

The order, Mr. Knudsen stated, is the result of the strike of machinists and other labor troubles in Buffalo.

Sixteen Misses to Cast Off School Manners Next Wednesday

Sixteen pretty young misses will cast off their school day manners and costumes and assume their places in the world with the graduation exercises to be held at Agnes Scott College next Wednesday morning at 10 o'clock.

Until this momentous occasion comes round, however, the out-going class will be led through a maze of entertainments as unique and auspicious as any ever attending a similar commencement exercise at that or other girls' institution of learning.

Perhaps the most tremulous event of the week will be a "Confession Luncheon," to be tendered her classmates by Miss Allie Candler, vice president of the seniors, at her home in Druid Hills. It is said that on this occasion all the girls who are seriously engaged will "fess up." After the luncheon the entire class will attend an art exhibit by the members of the art class. This in reality will mark the formal opening of commencement week.

School's Largest Class.

Agnes Scott College graduates the largest class this year in the history of the school. This is all the more noticeable because of the fact that the scholastic standard has been raised and the school put in class A of girls' colleges last fall. Only twelve girls' colleges in the United States have this ranking, and only two of these—Agnes Scott and Randolph-Macon, at Lynchburg, Va.—are in the South.

The only degree given by Agnes Scott College is that of Bachelor of Arts, and the following young women will receive it this year: Misses Laura Mel Towers, of Birmingham, Ala., class president; Allie Garnier Candler, of Atlanta, vice president; Helen Maude Smith, of Wauchula, Fla., secretary and treasurer; Frances Dukes, of Quitman, Ga., class poet; Emma Pope Moss, of Marietta, class historian; Grace Lydia Anderson, Decatur; Olivia Ruth Bogacki, Montgomery, Ala.; Kate Hutcheson Clark, Monigomery, Ala.; Mary Lois Enzor, of Troy, Ala.; Elizabeth Frances Joiner, of Hawkinsville, Ga.; Janie Wood MacGaughey, of Atlanta; Mary Louisa Maness, of Decatur; Almira Eleanor Pinkston, of Greenville, Ga.; Margaret Roberts, of Valdosta, Ga.; Lavalette Kennedy Sloan, of Chattanooga, Tenn., and Florence Smith, of Atlanta.

Song Recital on Saturday.

Saturday evening at 8:30 a song recital will be given in the college auditorium by the music pupils. The Rev. Charles H. Erdman, professor of homelitics at Princeton University, will preach the baccalaureate sermon Sunday morning at 11 o'clock, and at 8:30 Monday night the Glee Club will give its last performance of the year.

At the annual celebration of the Propylean and Mnemosynean Literary Societies, which comes at 8:30 Tuesday night, the question, "Resolved, That the Panama Canal Shall Be Open Without Toll Charges," will be debated.

Wednesday morning at 10 o'clock the graduating exercises will be held, and diplomas will be presented to the 16 members of the senior class. Most of the Agnes Scott girls will leave for their various homes Wednesday night, though several are planning to visit friends in Atlanta for a few days.

Have You Sore Gums or Loose Teeth?

A prominent dentist, after years of experience, has found a home remedy that will cure Riggs' disease, bleeding, inflamed and spongy gums, and tighten loose teeth by rinsing the mouth.

Probably you have not enjoyed eating for some time. Get a bottle of STYP-STRING-ANT and that disease of the gums and teeth will be cured; therefore, aiding digestion. 50c bottle at all druggists, or parcel post, 55c in stamps. DeLamater-Lawrence Drug Company, wholesale distributors.

Dixie Tariff Foes Appealing to G. O. P.

WASHINGTON, May 22.—Unable to obtain any assistance from their own Democratic Senators, thousands of planters, manufacturers and business men of the Southern States are swamping the Republicans of the Senate with appeals for a modification of the new tariff bill.

The Southern Senators, in the words of one of their number, are "sweating blood." They realize, it is said, that they have been placed at a disadvantage by the "no-compromise" attitude of President Wilson.

TOWN HAD 14 PASTORS, BUT NOW IT HAS NONE

CRAIG, COL., May 22.—There were fourteen ministers for 400 persons in Craig two years ago, but now there is none. The last left last week.

Twelve of the fourteen were homesteaders. They have all proved up and have returned to their homes in the East. The town's two regular pastors responded to calls elsewhere.

White City Park Now Open

KODAKS

"The Best Finishing and Enlarging That Can Be Produced." Eastman Films and complete stock amateur supplies. Quick mail service for out-of-town customers. Send for Catalog and Price List.

A. K. HAWKES CO. KODAK DEPT.
14 Whitehall St., Atlanta, Ga.

THE FIRST CONSIDERATION

In the Management of Trust Funds Is

SECURITY

It rises above Friendship.
Make your Trust Estate absolutely safe by placing its administration with the

TRUST COMPANY OF GEORGIA

Capital and Surplus $1,800,000

Equitable Bldg. Pryor St.

ASSIGNEE'S AUCTION SALE

Atlanta Real Estate, Residences and Storehouse



The above cut represents the home place of J. M. Averett, assignor in this matter, located on the Peyton Road, about six miles west of Atlanta, near the Mason and Turner Ferry Road.

This beautiful 2-story, 8-room residence will be offered for sale, first with fifteen acres of land, and next with about fifteen more acres of land containing a 5-room cottage and a large storehouse, total about thirty acres. All of this property is in two adjoining tracts of land which have been surveyed and subdivided into eighty lots, the total value of which is $25,000, fronting on Peyton Road 1,168 feet and 758 feet on Rockwood Avenue and Mason and Turner Road.

The River car line now runs within a mile of this property. The English Avenue car line, which stops within a mile of the Mason and Turner Road on the River car line, will be extended down the River car line and Mason and Turner Road, passing this property, as soon as the Mason and Turner Road is widened by the County, and an ordinance has already been passed by the County to do this work.

This property will be offered for sale at public outery in front of the court house door, Fulton County, Ga., at the corner of Pryor and Hunter Streets, on Tuesday, June 3, 1913, at 10 a. m., and will be sold to the highest bidder, or bidders, subject to the approval of a Creditors' Committee.

Terms of sale: Purchaser assumes mortgage of $2,000 on home place and fifteen acres, and $1,000 on balance of thirty acres, due March 1, 1915, with interest at 6 per cent, payable semi-annually, and on equity pays 25 per cent cash; 25 per cent in six months; 25 per cent in twelve months and 25 per cent in eighteen months; deferred payments to bear interest at 7 per cent from date of confirmation of said sale.

For inspection of property inquire of J. M. Averett, care Rockwood Commercial Company, Mason and Turner Road, R. F. D. No. 5, Atlanta, Ga., or the undersigned.

H. A. FERRIS, Trustee,

402 Rhodes Building - - - - - Atlanta, Georgia

"The Land of the Sky"

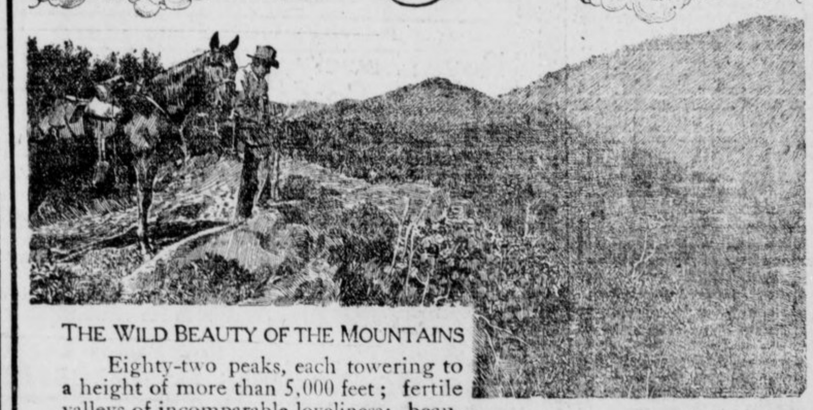

THE WILD BEAUTY OF THE MOUNTAINS

Eighty-two peaks, each towering to a height of more than 5,000 feet; fertile valleys of incomparable loveliness; beautiful vistas everywhere, as far as the eye can reach—these, in a word, are the scenic glories of "The Land of the Sky" in Western North Carolina.

It is but a short trip to this wonder region from eastern, southern or middle-western cities, on the finely equipped through trains of the

SOUTHERN RAILWAY
Premier Carrier of the South

There are scores of resorts to choose from, with golf, boating, driving and riding—all irresistibly tempting in the crisp mountain air. Palatial hotels, with social entertainment in the evenings. Private cottages and boarding houses exquisitely located on mountain or lake.

Health and recreation abound at Asheville, Black Mountain, Hendersonville, Brevard, Lake Toxaway, Saluda, Waynesville, Tryon, Flat Rock, Hot Springs, N. C., and many other attractive resorts.

For tickets and information apply to Dep't. A,

R. L. BAYLOR, Division Passenger Agent, 1 Peachtree Street, Atlanta.

Write for beautifully illustrated booklet on "The Land of the Sky." Specially reduced fares for summer. Liberal stop-overs. Besides America's most charming all-year-round vacation district, Southern Railway System embraces territory offering unusually remunerative investment in fruit culture, farming and manufacturing.

White City Park Now Open



Every Woman

is interested and should know about the wonderful

Marvel Whirling Spray Douche

Ask your druggist for it. If he cannot supply you the MARVEL, accept no other, but send stamp for booklet.

Marvel Co., 44 E. 23d St., N. Y.

DENOMINATIONAL SOCIAL SERVICE PLATFORM LIKELY

New Planks Apparently Will Contain More 'Real Religion' Than Those of Federal Council.

By DR. CHARLES STELZLE.

It begins to look as though the Presbyterians now assembled in Atlanta will get out a social service platform which will have more "real religion" in it than is supposed to be contained in the social service platform of the Federal Council of the Churches of Christ in America, which is now the standard of social service "faith and practice."

The debate in the Southern Assembly yesterday clearly revealed a sturdy opposition to the latter document, though, it must be confessed, many of those who discuss this platform seem to forget that it was necessarily made as simple and direct as possible, dealing purely with social service subjects.

However, in the report of the Federal Council's commission on social service it is distinctly stated that evangelism and the spiritual motive must underlie all social service effort.

Opponents of Platform.

It appears that even more strongly opposed to the Federal Council's platform is that group in the Presbyterian Churches which believes that the church has no right to interfere in the affairs of the state.

In the statement which is to serve as the basis of the proposed union between the Southern Assembly and the United Presbyterian Assembly is the following paragraph with regard to the exclusively spiritual character of the church:

> This union is based on the statement of our common Confession of Faith, viz., "Synods and Councils are to handle or conclude nothing but that which is ecclesiastical; and are not to intermeddle with civil affairs which concern the Commonwealth, unless by way of humble petition in cases extraordinary; or by way of advice for satisfaction of conscience, if they be thereunto required by the civil magistrate.

It is largely a question apparently as to whether what is right for a single church member to do is wrong for the church to do collectively.

It was largely this attitude toward affairs of the state that was originally responsible for the disruption of the Presbyterian Church at the time of the war. The Northern section of the church was naturally sympathetic toward the fight being made by the Federal forces.

South's Opinion Differed.

The Southern section wanted the church to keep "hands off," and many of its ministers declined to pray for the success of either army.

It is, therefore, a more serious matter with the Southern Assembly than appears upon the surface. It is not that it opposes the fight being made against child labor and kindred subjects, but as to whether it will be consistent with its historic attitude toward all such matters.

Perhaps it is extreme in some of its positions, but to go clear over to the other side requires more—something or other—than most of us possess.

The Northern Presbyterians have just unanimously adopted a new social service creed. It is only two years old, and is entitled, "What the Presbyterian Church Believes About Social Service." Here are several paragraphs:

> We affirm that Christianity has largely created the present demands for social and economic justice. But for the presence of Christian ideals in the world the consciousness of such problems would not exist. Our social problems, then, exist by reason of the operation of the fundamental principles of Christianity, and the Christian Church is therefore under an unmistakable obligation to contribute to their solution.
>
> We believe that Jesus Christ is the final authority over all human life. We believe that the church is under imperative obligation to show how these Christian principles apply to human affairs. We believe that this teaching ought to be given by the church definitely in relation to present practical conditions. Therefore, we hold that the time has come when the Presbyterian Church in the United States of America must speak its mind concerning particular problems now threatening society.
>
> We hold that our church ought to declare:
>
> 1. For the acknowledgment of the obligations of wealth.
> 2. For the application of Christian principles to the conduct of industrial organizations, whether of capital or labor.
> 3. For a more equitable distribution of wealth.
> 4. For the abatement of poverty.
>
> **Attacks Child Labor.**
>
> 5. For the abolition of child labor.
> 6. For such regulation of the conditions of the industrial occupation of women as shall safeguard the physical and moral health of themselves, the community, and future generations.
> 7. For adequate protection of working people from dangerous machinery and objectionable conditions of labor, and from occupational disease.
> 8. For some provision by which the burden imposed by injuries and deaths from industrial accidents shall not be permitted to rest upon the injured person or his family.
> 9. For the release of every worker from work one day in seven.
> 10. For such ordering of the hours and requirements of labor as to make them compatible with healthy physical, mental and moral life.
> 11. For the employment of the methods of conciliation and arbitration in industrial disputes.
> 12. For the removal of insanitary dwellings and the relief or prevention of congestion of population.
> 13. For the application of Christian methods in the care of dependent and incapable persons.
> 14. For the development of a Christian spirit in the attitude of society toward offenders against the law.

Recommendations Adopted.

The Assembly also adopted the following recommendations:

1. That the General Assembly hereby urge the ministers of the church—

(a) To inform themselves carefully regarding the conditions of human life in their own neighborhoods, particularly as these are affected by the conditions of industry.

(b) To acquaint their congregations with these facts.

(c) To instruct their congregations in the teachings of the gospel regarding social service.

(d) To co-operate in every effort for the attainment of the ends for which our church has declared itself.

2. That the General Assembly hereby request all who have charge of schools and colleges to make ample provision for instruction regarding the Christian ideal of society. That it request the governing bodies and faculties of theological seminaries to provide that the students in their care be taught the social principles of the gospel.

3. That the General Assembly hereby urge all the members of our churches to give serious study to social problems, and to avail themselves of their opportunities for social service; to create a Christian public sentiment demanding the removal of wrong wherever found.

4. That the General Assembly appoint a bureau of social service.

Stand on Labor Question.

The Bureau of Social Service of the Northern Assembly has issued a leaflet concerning its relation to organized labor, in which occurs the following paragraph:

> We may set it down as a fundamental principle that the church can not advocate any economic system, no matter what it may be. The church can not assume to legislate for its members on matters which are clearly outside of its province.
>
> However, when the workingman is making a fight for better living conditions, a reasonable number of hours of employment, a living wage and a square deal in every other particular, he has a right to insist that the church shall come out clearly and specifically and take its stand with him in the struggle. The church must stand with organized labor in its contention for conditions which every unprejudiced person must recognize as just and fair, but the approval of the church of the methods whereby these conditions are to be obtained should be given only when they are lawful and moral.
>
> But here the church can not afford to stop at the point of passing resolutions. It should seek in every practicable way, by agitation and by its influence on public sentiment and on civic legislation, to improve the conditions of the toilers.

Must Keep in Own Province.

But in contending for the improved conditions, it need not necessarily stand for other organizations which are seeking to secure the same conditions.

The church may stand with organized labor as an organization on all questions which have a moral and ethical basis, but when the question at issue is merely a matter of expediency, of jurisdiction, of a recognition of the union, or any similar matter, then the church must have the right to maintain a neutral position, just as the trades union would not be expected to take sides were the church to take up denominational differences, creeds or forms of government. As individuals, we may think as we please about the affairs of the church or of labor. Every man must be given the right to "join" or not to join. But we can not assume to commit our organizations—either church or labor—to any system outside of their peculiar province.

It is quite likely that each of the Assemblies will appoint a committee of five to consider the entire question of the relation of the church to social service, with instructions to report to the next Assemblies.

White Slave Crusade Opened by Northern Church

Attempt Made to Oust Assistant Stated Clerk

Great Ovation Given Foreign Missions Secretary—Chicago Expected to Get 1914 Meet.

Without a dissenting vote, the Northern Presbyterian Assembly on Thursday morning adopted the recommendation of the committee on bills and overtures for the appointment of a committee of five for an investigation of the white slave traffic.

The Rev. Mark A. Matthews, of Seattle, retiring moderator, presented the report. Attention was called to the alarming spread of the evil and the necessity for the Presbyterian Church to take a hand in its abatement.

The traffic in women was described as the most blighting and corrupting evil that ever has swept the country. The recommendation by the committee on bills and overtures was made at the instance of the Rev. John Balcolm Shaw, pastor of the Second Presbyterian Church, of Chicago, who spoke before the committee in behalf of a group of Chicago commissioners.

Chicago Delegation Leads.

Members of the delegation from Chicago, where the Senatorial vice probe has uncovered much valuable information in regard to the causes of white slavery, were responsible for the resolution. Prominent in the delegation is Rufus S. Simmons, who first suggested to Theodore Roosevelt the desirability of enacting a Federal law on the subject of traffic in women. Following is the resolution as it was prepared for introduction:

> Believing that the time has come for the church to speak out upon the white slave traffic, which God is laying upon the conscience of the nation, the General Assembly of the Presbyterian Church in the United States of America orders the appointment of a special committee of nine to consider the enormous violation of the seventh commandment and the church's duty toward the youth and family life of the nation; toward those foul interests that corrupt and threaten the nation's life, and toward that large unfortunate class, our erring sisters, for whom the heart of Christ bleeds, and for whose souls His church can not evade responsibility.

Asks Limit for Speeches.

The first skirmish of the fight to oust the Rev. James M. Hubbert, D.D., from the office of assistant stated clerk was precipitated by the suggestion of Moderator Stone that during the last two days of the Assembly all speakers be limited to three minutes, in the interest of expedition.

Ex-Congressman W. S. Bennet of New York, one of the commissioners, immediately protested.

"I do not care what time you give to the discussion of other subjects," he declared, "but I am going to make a motion that more time be given the debate on the proposition to do away with the office of assistant stated clerk."

Before the discussion on the parliamentary point became strained, W. P. Merrill, of New York, jumped to his feet and raised a laugh by saying that he was responsible for the three-minute limit suggestion, as he had not yet heard a half-hour speech on the floor of the Assembly that could not very well have been condensed to three minutes.

Withdraws His Suggestion.

Moderator Stone relieved Commissioner Bennet of the need of making a motion by withdrawing his limitations of debate.

The office of assistant stated clerk carries with it a salary of $3,000. William H. Roberts receives $5,000 annually as stated clerk. It was on the recommendation of Dr. Roberts that the agitation to abolish the office of assistant clerk was started, the battle, therefore, narrowing down almost to a personal issue between Stated Clerk Roberts and Assistant Stated Clerk Hubbert.

Dr. Roberts has held his position nearly thirty years, and during this time has acquired more power and supervision over the affairs of the Assembly than any other individual. The assistant clerk also is a strong man, with opinions, and it is said that this situation and the possibilities it suggests was more responsible for the move to oust Dr. Hubbert than the question of economy, which was ascribed by Dr. Roberts.

Calls Office Needless.

"As stated clerk, I take the ground that the question of the continuance of the office of assistant clerk is one of proper financial administration," said Dr. Roberts, in his report to the executive commission. "I can not with fidelity to the church assume the responsibility of recommending in the budget the payment of $3,000 per annum for an office, the need for which appears to have ceased."

Made a Special Order.

The discussion on the subject was made a special order for 12 o'clock.

Two new members were added to the Board of Home Missions on recommendation of Rev. Maitland Alexander, of the standing committee on Home Missions. They were Dr. Edgar P. Hill, of Chicago, to succeed Dr. S. J. Niccolls, resigned, and W. Francis Erwin, of Louisville, Ky., to succeed Dr. Francis O. Phroner, deceased.

Expect Chicago to Win.

Chicago is expected to land the 1914 meeting of the Northern Presbyterian Assembly. The commissioners from Chicago have extended an urgent invitation to the Assembly and it is regarded as likely that the committee on next place of meeting will consider seriously none of the other invitations.

Rochester, N. Y., was in the race last year and was mentioned again this year, but will probably withdraw, leaving Chicago the only candidate in the field. The committee will report its recommendation Friday afternoon.

A great ovation was given Dr. A. W. Halsey, secretary of the Board of Foreign Missions, at the conclusion of his impassioned address on the sufferings and sacrifices of the missionaries who have gone into the foreign field. The commissioners applauded and cheered and then rose to their feet to sing a rousing hymn.

The report of the Foreign Mission Board was presented by Dr. W. R. King, of Monmouth, Ill., who said that the work of 1912 was the greatest in the church's history, and that the Foreign Missionary Board of the Presbyterian Church had grown to be the most powerful of any Protestant denomination.

Expenditures of nearly $2,000,000 in 1912 were reported by the Foreign Mission Board of the Northern Assembly.

Much of this great outlay went to awakening China. At the beginning of last year the Foreign Missionary Board started with a rush by adding to the missionaries already on the field in the Celestial Empire 100 recruits. An emergency fund was raised for this purpose.

From Sunday schools and young people's societies $1,234,698.42 was received. From the churches of the country, $706,251.16 was received. This latter amount is the greatest in the history of Presbyterian foreign missions. Receipts from women's societies were $410,103.82.

The report of the standing committee on church polity and of the special committee on work in Europe were the other important reports which came before the assembly during the forenoon.

Office, Attacked as Needless, One of Most Powerful in Organization of Assembly.

WHETHER YOU USE CALOMEL OR NOT

You Will Realize How Much Better For You This Safe Vegetable Remedy Will Be.

The liver is such a delicate organ that most people have learned from experience the danger of flogging it into action with the dangerous drug—calomel. Any dealer or drug store sells and recommends Dodson's Liver Tone, a pleasant-tasting, harmless vegetable liquid that encourages the liver, relieves constipation and biliousness without restriction of habit or diet.

There are no bad after-effects from taking Dodson's Liver Tone. It does just what it is intended to do and no more. Dodson's Liver Tone can not harm either children or grown-ups and is an excellent preventive of chronic liver troubles.

Any dealer or drug store sells Dodson's Liver Tone for 50 cents per bottle, and every bottle sold is guaranteed to give satisfaction, and you get your money back without a question if it fails you. Some remedies are sold in imitation of Dodson's Liver Tone—look out for them. Remember the guarantee.

Keely Company

at $3.25

200 Parasols worth up to $5

This line being a manufacturer's surplus, includes the prettiest parasols of the season. All of the fashionable colors are represented.

You will find plain styles, fancy styles, upturn styles and dome shape styles in the assortment. The sticks are very handsome, carved, stained, polished, etched, and all are priced at approximately HALF.

Many new things are shown, including Canopy shapes; Japanese shapes; Indian shapes and Coaching shapes. All are made of the most beautiful silks. Some are bordered, others are plain and many are combined in contrasts and some are trimmed. All have very smart and unusual handles. In many cases you will find fancy ribs; some are staple, others are gilt. Some are straight at tips, others are upturned at tips, at

$3.25

easily worth $5

An immense showing of children's and misses' Parasols, in all colors.

50c to $1.00

A Sale of Gloves

at 69c pr.

gloves on sale worth $1.

Every pair full 16-button length, made exclusively for us. Made of soft, fine lustrous silk. Fine and strong in their construction. They will prove a pleasure to the wearer. All are two-clasp styles. Paris point embroidery on the back. Colors are tan, copenhagen, navy, black and white. Every wise shopper will secure two or three pairs of them.

Keely Company



SEE OTHER AD. ON PAGE 3

RICH'S ECONOMY BASEMENT

Rousing Two-Day Sale

Women who are economy-wise will share and save Friday & Saturday

$1 & $1.25 Dresses 69c



No mother of girls from 6 to 14 years wants to do home sewing when such pretty and worthy dresses are only 69c.

Made of fast color ginghams and chambrays. Plain colors, plaids, checks and stripes. Splendidly made in attractive styles that few home sewers could approach. Light and dark colors. $1 and $1.25 dresses for only 69c.

50c Dresses 39c

For little tots of 2 to 4 years. Plaids and checks in ginghams.

50c Rompers 39c

Ginghams and chambrays. Plain colors and checks. Neatly trimmed. 2 to 6.

$1 House Dresses 79c

Captured the sample line of the Enterprise Mfg. Co., of this city.

Several hundred house dresses. Many different styles. Variously in sturdy fast color ginghams, percales and chambrays. Solid colors with plaid or check trimmings, white percales with large polka dots, neat checks, stripes and plaids—the assortment permits the widest choosing. Light, medium and dark colors—sizes for all. All grouped at just two prices.



$1.35 & $1.50 Dresses at . . 98c

$1 to $1.25 Dresses at . . 79c

Wash Goods---A Sale

15c for 25c mercerized voiles—Solid colors and pretty floral patterns. Charming for summer dresses.

19c for 35c white or colored linens—Just the weight and texture for suits, skirts, etc. White or colors. Yard wide.

8c for 12½c percales—Light grounds for skirts, waists, dresses, etc. Yard wide. Mill lengths 10 to 20 yards.

15c for motor cloth—a heavy linene for suits and dresses. White and colors. Yard wide.

19c for 25c Tissues—a soft, sheer fabric in delightful stripes on white grounds.

10c for 15c tan lawns—linen finish and color. Yard wide.

5c for 10c Ginghams—chambrays and seersuckers. Solid colors and stripes. Mill lengths. 8 to 10 yards.

7c for 9c Apron ginghams—all the popular checks in blue or brown.

15c for 25c Ripplette—the soft, crinkly crepe that requires no ironing. Solid colors. 10 to 20-yard lengths.

Sale of Men's Furnishings

69c for $1 shirts—have sold here special at 89c, but a splendid $1 quality. Made of soft percales; coat styles, attached cuffs. White and colored grounds; neat stripes and figure designs.

19c for 50c belts—fine leather belts for men and boys. Black and colors. Regular and patent buckles. Worth 35c and 50c.

25c for 39c and 50c ties—all silk Imperial four-in-hand ties, narrow or with flowing ends.

Great Sale of Corsets at 49c, 89c & 98c



At these three prices we have elected to sell many corsets, old models and new; some worth a fourth more, some a half, some even twice over:

49c for good comfortable corsets for house wear. White batiste with long hips and medium high busts, and grey, black or white corsets in short models. Well boned and of good materials. Former prices to $1.

89c Many different kinds of corsets in this lot. Made of a fine quality summer batiste. Medium busts and long hips. All sizes.

98c for choice of one big table of corsets, including many fashionable models. Some are slightly soiled. Embroidery and lace trimmed. All sizes.

Full Weight 40c Brooms 25c

Two-pound broom, made of selected broom corn. Plump and full, 5-string tied, wire wrapped, polished handle.

25c Oilcloth, 45 Inches, 15c

Standard quality oilcloth, full weight, finely finished. 45 inches. White and colors.

50c Worth of Laundry Soap 25c

10 big bars of Rich's Special laundry soap. Made for us by one of the leading soap makers. Same formula as his famous 5c Laundry Soap. Full 9-oz. bars. 10 big bars, 25c.

Soaps Always Cost Less Here

6 bars Ivory, 25c.	6 bars Fairy, 25c.
6 Fels-Naptha, 25c.	3 cakes Bon Ami, 25c.
6 Octagon Laundry, 25c.	3 cakes Sapolio, 25c.
Spotless Cleanser, 5c.	2 cans Dutch Cleanser, 15c.
7 Kirk's Cabinet, 25c.	6 Gold Dust Twins, 25c.

Muslinwear at Half Price

Grouped a table of women's gowns, combinations and princess slips and children's petticoats. Just a few women's garments of each kind; quite a number of the children's petticoats and bodywaists. All need a tubbing, which accounts for the halved prices. Buy and save a half.

15c Tea Aprons 8c
White lawn tea aprons with daintily ruffled edge.

50c Sun Hats 25c
Women's chambray sun hats or automobile bonnets of plain blue chambray.

25c Ribbons 19c
4-inch silk taffeta ribbons in the bright Bulgarian colorings.

$5 to $7.50 Trimmed Hats $2.50



30 hats have just come down from the 2nd floor millinery section. All are in the correct spring styles for street and semi-dress wear. Former prices were $5 and $7.50, so they will go in a hurry at $2.50.

75c and Rough Braid Sailors 39c

The practical summer hat for smart street and outing wear. Made of the popular rough straw braids—shepherdess or straight brim with round or square crown. Black, white, navy, red.

Big Sale of Untrimmed Hats 49c

Actual Values from $1 to $2.95

Exceptional opportunities to buy genuine hemp, Neapolitan, Milan and chip hats at very much below the regular.

Bargains here. Genuine hemp, Neapolitan, Milan and chip hats much below wholesale prices. Daily we sell them to milliners who save over local jobbers' prices. Large and medium shapes for summer wear. Black, navy, brown, burnt straw and red. Choice 49c.



$1 to $1.39 Fancy Feathers for 69c

A big assortment of fancy feathers in solid colors and two-tone effects. Charming trimmings for many purposes. Have been selling freely at $1 to $1.39. Choice 69c.

On Sale Only in Rich's Economy Basement

White City Park Now Open

ENGLAND THINKS MILITANT WAR IS CURBED

Real Leaders of Militant Suffragettes Sick in Hospitals and Under Criminal Charges.

Special Cable to The Atlanta Georgian.

LONDON, May 22.—With the two real leaders of the militant suffragettes sick in hospitals and under criminal charges, Home Secretary McKenna believes the Government is in a fair way to break the backbone of the violence campaign.

Mrs. Emmeline Pankhurst, commander-in-chief of the militants, and her first lieutenant, Mrs. Flora "General" Drummond, are ill, and the chief adviser of the Women's Social and Political Union, Miss Sylvia Pankhurst, is a political exile in France.

Faces Seven Years in Cell.

It will be nearly seven years before Mrs. Pankhurst will be at liberty again, having been sentenced that length of time for conspiracy and inciting riot. The trial of Mrs. Drummond was interrupted by sickness.

While the Government is hoping that the wave of suffrage violence is weakening, the vigilance of Scotland Yard will not be relaxed. Extra guards were to-day placed over the persons of officers of the Government in consequence of the discovery at Cardiff, Wales, of a suffragette conspiracy to hurt Mr. McKenna.

Incendiaries Are Active.

There were several incendiary fires early to-day in and about London. At Fulham $15,000 damage was done to the plant of the Westminster Improved Paving Company.

The police believe that the fires were set by persons in the employ of the Women's Social and Political Union. Suffrage literature was found at the scene of each blaze.

Sisson, Riled, Plans Hot Anti-Jap Speech

WASHINGTON, May 22.—Sisson, of Mississippi, who intends to deliver an anti-Japanese speech in the House Friday, was summoned to the White House and told plainly by the President that it would be contrary to the wishes of the administration for such a speech to be made now.

Representative Sisson, resenting what he considered an intervention by the President, declined to discuss the matter. It is understood that his speech will be as incendiary as the utterance which stirred the House about ten days ago.

Asks $1,600,000 U. S. Armor Plate Plant

WASHINGTON, May 22.—Senator Ashurst announced that he would introduce a bill at to-day's session of the Senate appropriating $1,600,000 to build an armor plate factory to be run in opposition to the armor plate trust.

"This bill, if enacted into law, will once for all put at rest the nefarious activities of the armor plate trust," said Senator Ashurst. "Furthermore, I believe it will prove my charge that the trust has grossly overtaxed the Government for the manufacture of armor plate."

JUDGE LINDSEY RECOVERS; YEAR'S REST IS ORDERED

DENVER, May 22.—Although Judge Ben B. Lindsey is out of danger from his recent operation for stomach trouble at a sanitarium in Battle Creek, Mich., his physicians have told him that it is necessary for him to have a year's rest before he will recover entirely.

The Judge thinks it probable that a few years' work followed up at the present would be better than several years more after taking a year's rest.



Cleans Like Magic

NOTHING can equal Absorene for quick, easy and thorough cleaning. It acts like magic. Dull, dark, grimy wall paper is made to look like new—fresh and inviting. The soiled-darkened window shades that you are about to throw away can be cleaned and used for a long time to come.

Absorene

Wall Paper Cleaner

is so easily used—simply wipe the wall or shade once with Absorene and the dirt and grime is absorbed. Absorene is ready to use—no mixing or fussing—and it leaves no dirt or litter behind it. There is no hard work—no drudgery—no rubbing. And Absorene is absolutely harmless—it can not harm either the hands or most delicate fabrics. A large can costs but 15c.

For Sale By

JACOBS' PHARMACY CO.

10 Stores.

Absorene Mfg. Co. Makers St. Louis, Mo.

Makers of E R H Paint Cleaner—Red Cedar Mothballs

Actress Brands Wasting of Talent as Crime

'Answer Big Call,' Urges Miss Gladys Hanson



Miss Gladys Hanson, noted Atlanta actress, who tells what makes for success on stage.

Declares Duty to Parents Should Be Considered, but Not Allowed to Doom Career.

Here are the things Miss Gladys Hanson says make for success on the stage:

Earnestness.
The power to forget self.
A good director.
Understanding.
Honesty.
Beauty good—but not essential.
Poise.
Charm.
The capacity for hard work.

"There are so many mistaken sacrifices in life. Big brains go to rack and ruin because people have been taught to believe that it is their duty to do certain things or to obey older heads, regardless of whether it ruins their own lives or not."

Gladys Hanson, Atlanta's very own actress who is the leading woman in Belasco's "The Governor's Lady," was talking of the pity of wasted talent that she said one continually met on every corner in everyday life.

"If a person feels within the call to do a big thing, it's absolutely wrong for her deliberatively to turn her back upon it. It's almost criminal for her to allow anything to interfere with her carrying it out, without it can't possibly be helped."

Describes Her Ups and Downs.

Miss Hanson, in the music room of her Cleburne Avenue home, had drifted to her subject following an intimate account of the ups and downs of her stage career during the past six years. She had spoken of how the real values of things had opened to her with each experience; told of the brilliant theatrical season just closed in New York; and of the big people she had met.

"I do not mean that people—or children—of whom I am speaking particularly, of course—have no duty at all to parents or guardians, or that they should walk roughshod to a career, no matter what the consequences nor what it may cost others. But I do think, with proper thought brought to the problem, a way could be found that children might do their full duty and yet their development be accomplished along with it. The effort might be made, anyhow."

Some Mothers Are Selfish.

"For instance in the case of a young girl or boy having a mother to support, it is very beautiful that they want that mother comfortable and are willing to sacrifice themselves in the cause; but while not always the case, of course, very frequently mothers are selfish if they sit down and meekly accept the sacrifice. Mothers or others should realize they are using and perhaps wasting a young life with big possibilities. And they should leave no stone unturned to see if some way can not be arranged that the child's education can go on and its latent talents be developed.

"There are usually many things that can be done—for where there is a will there is a way. The trouble with most people is they follow the line of least resistance. Of course, every case is different, but a mother, we will say, might help by also going to work if she were able, or making some other little turn, such as living with relatives for a few years, until the child is able to command a good salary.

Take it this way: Suppose she had no child. Wouldn't she have to manage some other way? Then why not help the child that much? There is this, too: If she doesn't, she is sacrificing her child, with all the prospects of its youth, to a life that has practically done its work."

Miss Hanson said she appreciated the sentiment that made a child "stick" and the mother lean—but she could not appreciate the fact of the little undeveloped soul.

"As for an education," she declared, "when a person makes up his mind to it there'll be a way to get through. There always has been for people in earnest. Others before him have proved that. He may have to work his way by doing unpleasant tasks, but he will be all the stronger for it. And his mother should encourage him to climb."

The actress said she knew of an instance where a man could have, perhaps, become something great in the world if it hadn't been that his parents refused to listen to the idea of going out of their home town or letting him go when his big opportunity came. The result was he stuck to a little job throughout his life till he became an old man himself. He never married, because they never wanted him to. He ruined his life for no legitimate reason—he could have supported those parents anywhere he might have been. But the world shouted that he had done his duty when they finally passed away.

"As for children's wanting to do big things and failing to do them because their friends never went into the world, or because their fathers and mothers object for no specific reason, or want them to do something else, I have no patience," Miss Hanson said.

"If parents will not consent to their careers, I do not advise children going headstrong about their own way until they get older. They will then be able to look at things more clearly, and if they still want to be or do certain things, let them take matters into their own hands and go ahead. As I said before, there will always be some way to do it."

Miss Hanson declared that parents so frequently made the mistake of trying to force their boys and girls to follow some line that they themselves wanted to when they were young, and perhaps never had the opportunity—or never took it if they did have it.

"A child should be allowed to do what he likes because that is usually what he is adapted to. If he likes a certain thing he will work all the harder to make a success of it.

"But no matter whether rich or poor, real yearning should never be stilled. The big call should be answered. Pride nor prejudice, ancestry nor the lack of it, should interfere. Let children discuss their heart desires with their parents, and develop themselves. Or if they have no ambition let the parents stir on to it. Sitting with folded hands is deplorable. Development is the highest thing—and nothing else outside of goodness matters."

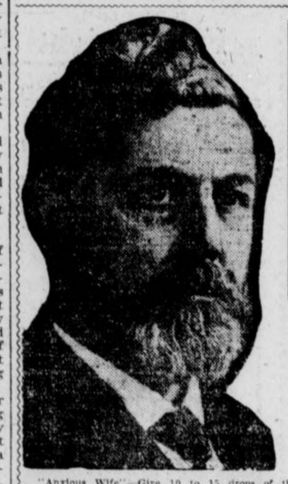

THE DOCTOR'S ANSWERS ON HEALTH AND BEAUTY QUESTIONS

By DR. LEWIS BAKER.

The questions answered below are general in character; the symptoms or diseases are given and the answers will apply to any case of similar nature. Those wishing further advice, free, may address Dr. Lewis Baker, College building, College-Ellwood streets, Dayton, Ohio, inclosing self-addressed, stamped envelope for reply. Full name and address must be given, but only initials or fictitious name will be used in my answers. The prescriptions can be filled at any well-stocked drug store. Any druggist can order of wholesaler.

"Anxious Wife"—Give 10 to 15 drops of the following in water an hour before each meal and your child will soon be cured of bed-wetting: Comp. fluid balmwort, 1 oz.; tincture cubebs, 1 dram; tincture rhus-aromatic, 2 drams.

* * *

"La Rue" writes: "For many years I have suffered with stomach and bowel trouble which has been caused by a severe case of catarrh. My blood is also in poor condition. What can be done for me?"

Answer: If you follow the directions given below you will soon be well and strong again. Obtain the following from any well-stocked drug store and mix by shaking well; then take a teaspoonful four times daily: Syrup sarsaparilla comp. 4 ozs.; comp. fluid balmwort, 1 oz.; fluid ext. Buchu, 1 oz. Use in connection with this the following local treatment: Get a 2-oz. package of antiseptic vilane powder and make a catarrh balm by mixing one ounce of lard or vaseline with a level teaspoonful of the powder and use in the nostrils daily. Also make a wash of one pint of warm water and one-half teaspoonful of Vilane powder and use two or three times a day until the nostrils are thoroughly cleansed and your trouble will soon be gone.

* * *

"Elsie M." writes: "I have such short, stringy, straggling hair and my scalp is full of dandruff. Please advise what to do."

Answer: The best advice I can offer is simple. Get at a well stocked drug store a 4 oz. jar of plain yellow mineol, directions accompanying, and use it regularly. It promotes a healthy, vigorous growth of hair and cures dandruff, itching scalp, lustreless hair and stops falling hair. If the hair is harsh and straggling it restores a soft, fluffy appearance, and brings back the intense natural color.

* * *

"Hazelle" says: "I would certainly appreciate something that would increase my weight and take away that languid feeling which I am subject to most of the time. My blood is weak and watery and my appetite is poor."

Answer: Your condition is very easily overcome if you will follow the directions given below. Ask your druggist for three-grain hypo-nuclane tablets and take according to the directions and your weight will increase. These tablets promote assimilation, absorption and aid digestion, transform the complexion and figure. They are prescribed by physicians and are perfectly harmless. They should be taken regularly for several months and you can depend upon gaining flesh and that languid feeling will vanish completely.

* * *

"D. E. G." writes: "My rheumatism is getting worse all the time. I am getting so stiff that it makes it very hard for me to get around."

Answer: Do not worry about your rheumatism as that can be very easily cured by using the following: Get at the drug store the ingredients named and mix thoroughly and take a teaspoonful at meal time and again at bed time and you will soon be entirely cured of that disagreeable disease, rheumatism. Purchase 2 drams of iodide of potassium; one-half ounce of wine of colchicum; 4 drams of sodium salicylate; 1 oz. comp. fluid balmwort; 1 oz. comp. essence cardiol, and 5 ozs. of syrup sarsaparilla. This has cured thousands and I am sure it will cure you.

* * *

"Musician" asks: "Can you tell me how to overcome a bronchial trouble which manifests itself after singing, by a tickling in the throat, hoarseness and a slight cough?"

Answer: Obtain a bottle essence menthol-laxene and use it pure, or make into a cough syrup by mixing with ordinary granulated sugar syrup or honey. Directions for use and how to make accompany the package. It makes a full pint of effective pleasant cough syrup and cures all throat and bronchial trouble.

* * *

"Mrs. G. B." writes: "I suffer a great deal with stomach disorders. Heavy feeling after eating, heart palpitation, wind and gas on stomach, etc. Am restless and irritable. Afraid to eat a hearty meal. Sometimes great pain. I fear appendicitis."

Answer: The neglect of constipation and indigestion is the most frequent cause of appendicitis. It is better to prevent than to cure by an operation. I advise that you obtain tablets triopepsine and take according to directions accompanying sealed carton. They are pink, white and blue to be taken morning, noon and night respectively. I think many cases of appendicitis could be prevented by using triopepsine intelligently.

* * *

"Mrs. C. C." writes: "Can you prescribe a tonic for one who is sleepless, nervous, hysterical, thin and getting thinner? Have little appetite and am restless day and night."

Answer: The following if used for several weeks will gradually restore and strengthen your nervous system: Compound syrup of hypophosphites, 8 ozs.; tincture cardomene, 1 oz. (not cardamon). Mix, shake well and take a teaspoonful before each meal.

* * *

"Poor H." writes: "My health is very poor on account of a long-standing constipation. I have to use pills or something all the time. Can you prescribe something to take that will cure chronic constipation?"

Answer: Constipation is probably the cause of more illness than any other thing. Most remedies only relieve the trouble and never cure. I always prescribe three-grain sulpherb tablets (not sulphur tablets), and have found them most reliable and gradually curative. They act pleasantly and tone up the bowels and liver, while purifying the blood.

* * *

"K. K. K." asks: "I am growing more stout as I get older and weigh 60 pounds too much now. I am alarmed and want to reduce. Please advise what to take."

Answer: You need not be alarmed if you will begin taking 8-grain arbolene tablets. These tablets reduce usually at the rate of a pound a day after the first few days. Any druggist can supply them in sealed tubes with full directions.

Beer Men Endorse Note of Detective

AUGUSTA, GA., May 22.—Augusta has a little police scandal.

John S. Carswell and S. J. Rouse, near-beer dealers, were indorsers on a note of Detective A. J. Matthews for $500. An Augusta bank renewed the note when it came due at the expiration of six months, and later there were two other renewals. The bank finally demanded that it be paid, suit being entered against Matthews and his indorsers.

Matthews left here three weeks ago on his vacation, before the note scandal came out. Although he was expected back within ten days, he has not returned. The Police Commision has just discharged him and elected Sergeant Whittle as a detective in his place.

White City Park Now Open



DR. E. G. GRIFFIN'S

GATE CITY DENTAL ROOMS

24½ Whitehall Street

(Over Brown & Allen's)

Gold Crowns $4--Bridge Work $4

All Work Guaranteed

Hours 8-6 Phone M. 1708 Sundays 9-1

After the Experiment—

WHITE TRUCKS Fill Out the Fleet

The country's greatest concerns, seeking the most efficient truck for their individual needs, often experiment with several different makes.

This explains the duplication of the names of prominent firms in the lists of owners quoted by various truck manufacturers.

Learn which truck stopped at the experimental stage—*which truck is completing the fleet.*

There are thirty-five hundred White Trucks in service today. A large majority of them are repeat orders.

Promise may have placed the experimental trucks—White performance obtained the subsequent reorders.

Here are a few of the many White owners who own many White Trucks.

407 White Trucks are owned by 95 Department and Dry Goods Stores, such as:

B. Altman & Co., J. N. Adam & Co., T. Eaton Co., Ltd., Marshall Field & Co., Gimbel Bros., A. W. Gamage, Ltd., The Higbee Co., Joseph Horne & Co., Boggs & Buhl, Inc., The Hub, Hudson's Bay Co., Kaufmann Bros., McCreery & Co., Mandel Bros., The Rosenbaum Co., Sanger Bros., Stern Bros., etc.

127 White Trucks are owned by 59 Coal and Ice Companies, such as:

The Atlantic Ice & Coal Corporation, C. L. Amos Coal Co., Bohlen-Huse Ice Co., Burr Bros., Inc., Consumers' Ice Co., Curran & Burton, Inc., Northwestern Fuel Co., Staples Coal Co., Union Ice Co., Zottlemeyer Coal Co., etc.

236 White Trucks are owned by 126 Express and Transfer Companies, such as:

The American Express Co., Auto Delivery Co., B. & O. Transfer Co., Chicago & West Suburban Express Co., Shaw Transfer Co., Tacoma Transfer Co., Wells-Fargo & Co., etc.

256 White Trucks are owned by 93 Municipalities, States and Governments, such as:

The Cities of Atlanta, Baltimore, Boston, Cleveland, Detroit, New York, Newark, Philadelphia, Pittsburgh, St. Paul, San Francisco, Seattle, Savannah, the States of Massachusetts, New York, Ohio, Pennsylvania, and the Governments of Brazil, Russia, the United States, etc.

165 White Trucks are owned by 103 Grocery Companies, such as:

The Bell Co., J. B. Blood Co., Chandler & Rudd Co., W. E. Drislane & Co., W. M. Hoyt & Co., W. P. Southworth Co., Jordan Stabler Co., West Coast Grocery Co., etc.

151 White Trucks are owned by 80 Transportation Companies, such as:

The Chicago Motor Transportation Co., Huntington Auto Transit Co., Pittsburgh Auto Transit Co., Perth Amboy Transportation Co., Rapid Transit Co., Schenectady Transportation Co., etc.

48 White Trucks are owned by 16 Rubber Companies, such as:

The Continental Rubber Works, Firestone Tire & Rubber Co., Diamond Rubber Co., B. F. Goodrich Co., Goodyear Rubber Co., Michelin Tire Co., Miller Rubber Co., Ohio Rubber Co., etc.

114 White Trucks are owned by 46 Gas & Electric Companies, such as:

Bell Telephone Co., The Central Union Telephone Co., Consolidated Gas, Electric Light & Power Co., Greenfield Electric Light & Power Co., Peoples Gas Light & Coke Co., Southern Bell Telephone Co., Toronto Electric Light Co., Ltd., Western Electric Co., etc.

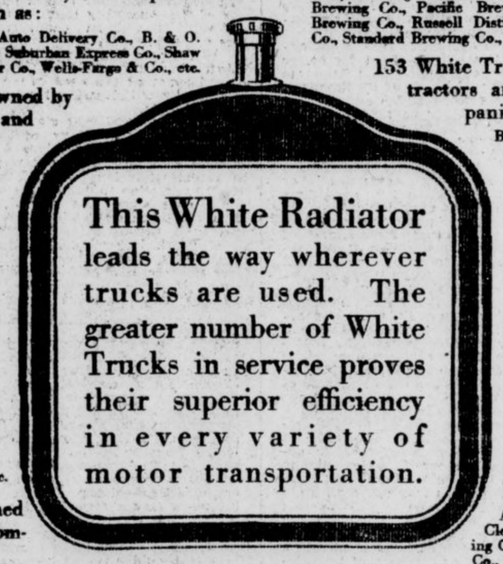

This White Radiator leads the way wherever trucks are used. The greater number of White Trucks in service proves their superior efficiency in every variety of motor transportation.

278 White Trucks are owned by 138 Manufacturing Companies, such as:

The American Can Co., American Steel & Wire Co., Aluminum Castings Co., B. T. Babbitt, Inc., Brunswick-Balke-Collender Co., Cleveland-Akron Bag Co., Coes Wrench Co., The Crane Co., Interstate Foundry Co., Lake Erie Iron Co., National Cash Register Co., National Casket Co., Postum Cereal Co., Ltd., Remington Typewriter Co., The Sherwin-Williams Co., Standard Manufacturing Co., United States Steel Corp., White Enamel Refrigerator Co., etc.

143 White Trucks are owned by 82 Brewing, Bottling and Distilling Companies, such as:

The Berghoff Brewing Association, E. & J. Burke, Ltd., Independent Brewing Co. of Pittsburgh, Kundtz Brewing Co., Ltd., Leisy Brewing Co., Lion Brewery, National Distilling Co., Pabst Brewing Co., Pacific Brewing & Malting Co., Rock Island Brewing Co., Russell Distilling Co., P. Schoenhofen Brewing Co., Standard Brewing Co., etc.

153 White Trucks are owned by 85 Contractors and Building Supply Companies, such as:

Booth & Flinn, Ltd., Bradley Contracting Co., Cleveland Builders' Supply Co., Leahy Contracting Co., Mercer-Fraser Co., National Building Supply Co., Pittsburgh Contracting Co., Stacy Contracting Co., Warren Bros. Co., West Roxbury Trap Rock Co., etc.

131 White Trucks are owned by 21 Oil Companies, such as:

The Atlantic Refining Co., Continental Oil Co., Gulf Refining Co., Magnolia Petroleum Co., National Refining Co., Standard Oil Co., Waters-Pierce Oil Co., West India Oil Co., etc.

165 White Trucks are owned by 61 Packers and Meat Dealers, such as:

Armour & Co., Booth Fisheries Co., Cleveland Provision Co., Cudahy Packing Co., Darling & Co., Houston Packing Co., Indianapolis Abbatoir Co., Otto Stahl, Inc., Swift Canadian Co., Ltd., etc.

86 White Trucks are owned by 48 Milling and Baking Companies, such as:

The Atlanta Milling Co., Dillman Baking Co., Independent Cracker Co., Pacific Coast Biscuit Co., Schulze Baking Co., United Baking Co., Western Canada Flour Mills Co., Ltd., etc.

148 White Trucks are owned by 84 Furniture Companies, such as:

The Atherton Furniture Co., W. & J. Sloane, Spear & Co., Standard Furniture Co., Sterling & Welch Co., etc.

67 White Trucks are owned by 38 Confectioners, Caterers and Ice Cream Companies, such as:

The American Chicle Co., Boston Ice Cream Co., Bunte Bros., Davis Ice Cream Co., Walter M. Lowney Co., The Nunnally Co., Page & Shaw, Inc., Telling Bros. Co., etc.

Let the known responsibility of The White Company insure the future of your motor trucks. Make the White experience of over fifty years an asset to your business. In spite of steadily increasing output, the demand for White Trucks is exceeding the supply. Insure your future deliveries by ordering now.

THE WHITE COMPANY

Manufacturers of Gasoline Motor Cars, Trucks and Taxicabs

118 MARIETTA STREET

I. Wylie Smith's Own Story

Stirring Episodes in Long Flight

Career in Mexican Army Thrilling

This is the fourth installment of the story of J. Wylie Smith, the refugee president of the defunct Commercial Loan and Discount Company, who, after evading extradition during two years of service in the insurrecto army of General Orozco, in Mexico, returned to Atlanta to stand trial because he is dying with tuberculosis—a phantom of his former self.

By J. WYLIE SMITH.

(Continued From Yesterday.)

I was dispatched by Salazar to take several hundred men to Mopemi and storm the fortifications in an effort to separate Tellez' army at Torreon. Compos, an insurrecto colonel, had about 600 men to the North of Mopemi and he was to meet me. When Tellez sent relief to Mopemi Salazar was to send a detachment between the divided army and we were to attack the smaller number from all sides.

Rebels Victims of Ruse.

It worked as beautifully as anything you ever saw. Resorting to Rojas' old scheme I built fake camp fires and had bugles blown over a distance of a mile. When we attacked the federals next morning we found that they had all fled.

Tellez then sent two regiments down as a relief. With some 1,500 rebels Salazar cut them off. Compos came up on the other side. We had them prisoners, without a chance of escape.

Tellez, feigning to be ignorant of the situation, published a statement in a Torreon paper that he was going to send a trainload of supplies to Mopemi. The information reached Salazar.

"Seize the train," ordered Salazar.

The train came. It was seized. But instead of supplies it was composed of two carloads of beer and a car of whisky.

John Barleycorn Wins.

That was our end. As soon as the news spread through Salazar's 1,500 men they broke ranks and made for the train. In an hour the worst orgie that ever splotched the face of this earth was in progress. Fifteen hundred men were as drunk as boiled owls. The very ground seemed alive with imps and in every direction was the din of bestial revelry. The 1,500 prisoners walked through them back to Tellez and Torreon as easily as though they had been sick fish.

At Rojas I got orders placing me on the staff of General Rojas. But I was getting tired of this foolish and treacherous warfare and I was looking for a chance to get away.

We heard that reinforcements for the Federals were coming from the South so Orozco abandoned his siege of Mexico City. Retreating north the Federals pursued us. With Rojas I went on to Chihuahua and reached there on July 3, lacking one day of being a year since I first reached the city.

Orozco, who was further South, ordered us to continue our retreat to Juarez. He wanted all the trains for his army, for the Federals were so hot behind him he expected to be in a hurry.

Under orders from General Rojas I went to Governor Eurile and got an order releasing all prisoners. I felt great pride as I went to deliver freedom to my old associates. Many of them had taken a special liking to me when I was held there as a prisoner and I felt a real affection for a number of them.

But my old friend Warden Rembao was not so pleased with the order. He knew the Federals would soon be in the town and he was afraid he would be punished. I hated him but when he began to let them out one at a time I told him it would not do to be rough with a man who had been so kind to me.

I Open the Gates.

Rembao resisted. I went to General Rojas. The General was offended and ordering two companies to follow him marched toward the jail.

"Open the gates," he said to me.

I threw them wide and 325 men rushed to freedom. Rembao said he would take them back so Rojas put me in charge of them to protect them. I marched them into a quartel.

Orozco insisted that we move on towards Juarez. We offered the prisoners freedom or places as soldiers or freedom. All but two old men joined us.

Many wanted to stay in Chihuahua and fight. But Orozco had promised if the residents would not move away he would not allow a battle to take place in the city. He kept that promise both at Chihuahua and Juarez, which was what I thought to be an evidence of real statesmanship and kindness.

You people in Atlanta have heard great stories of the shrewd work the detectives did in catching me.

I Assumed No Disguise.

I walked the streets of Juarez undisguised and under my right name. I decided I did not want to come back to the United States. I realized that the Mexican revolution probably would last long after my earthly days. So why not. I had made good as a soldier of fortune and I had powerful friends.

But forces stronger than human power had picked me out. On July 11 I was stricken with typhoid fever and taken to the hospital.

Orozco and Rojas fell out. Rojas pulled out with his men for the State of Sonora; and that was the last I saw of the man who had been so kind to me and with whom my fortunes had been so closely linked during the past year.

Three days later a Pinkerton detective, Turrel, of the Houston agency located me. He saw that my food was not good and he had better food sent to me, for which I was very grateful.

A few days later General Orozco called and took a seat on the side of my bed.

"Smith," he said, "Turrel has offered me $600 to give you up. Must I do it?"

Orozco's Temptation.

Six hundred dollars looked mighty big. I knew what it meant to Orozco in his depleted financial state. I shut my eyes and felt that my last chance had gone, and I couldn't decide whether I cared or not.

The spirit of the fighter was still alive in me, though. I asked him to protect me.

He had brought with him a copy of the El Paso Times. He could not speak or read a word of English and he asked me to read him a certain editorial in the Times. It was a bitter denunciation of Orozco as a looter and a brigand.

"Americans hate me," he said. "They won't recognize me."

"You are Rojas' pet and Rojas and I are enemies now. But the Americans want you. Bah. I guess I'll protect Rojas' pet."

He gave Detective Turrel five minutes to get across the border. When I told him he had robbed me of my good meals he had food sent to me.

The Federals approached Juarez and Orozco again stuck to his agreement not to fight in the city. I was just able to walk when the retreat began. With five other sick men we followed the army, for I knew that the Federals would turn me over to the detectives and they might have me shot.

Sickness Overcomes Me.

Four days marching over that dusty trail in a blazing sun broke me down. I was shaking in the throes of a fatal sickness. I knew. The first little house we reached I stopped.

Rojas' army had just passed and taken everything these people had. Two old couples lived there and when they saw my condition they took me in. Oh, the Mexicans are the most hospitable people in the world.

The man at the head of the house was Ricardo Martinoz, a peon farmer. He raised only peas and corn and chickens. All were gone except about two bushels of peas which he found in the field. It was later discovered that the soldiers had overlooked a yearling calf.

We were happy. Here was real food. But a bear came down and ate up half the calf one night. We did not have but a few good meals left.

There was no danger of being caught here. The house, a two room cottage with dirt floors, was on a rough mountain trail 70 miles from Juarez.

Horrors Overcome Me.

My fever raged. I began to want to be caught. I had no bed, but wrapped in a thick blanket I had secured from the army I rolled in agony on that dirt floor. I had hemorrhages. I was dying. Then, to my surprise, I began to get better.

It was cold up there in the Sierra Mountains. In January it snowed. When the fever left me lying on that cold floor I got pneumonia. This was the middle of January, 1913. The old people trudged six miles across the mountains to a little village and got me a doctor—Mr. Mayfield, an Englishman.

He nursed me through the dreadful disease and got me a little credit at a little commissary nearby. But the food was poor, mostly beans and corn.

When I began to recover from the pneumonia I faced the worst horror of my life. Just able to sit up I was stricken with a hemorrhage from tuberculosis.

I Gave Up.

I gave up. I wanted to come back to Atlanta and die and be buried on my native heath. I wrote the American consul at Juarez. He communicated with Hamilton.

Then when I was ready to leave the doctor seized all my things, including the red blanket that had saved my life, and refused to let me go until I paid him. I did not have a cent. Further life with such food and surrounding conditions meant certain death.

I had to wait for mail to be transmitted to and from Hamilton. He agreed to pay my debts. A loan was secured by a friend in Juarez from parties in El Paso.

Last Friday a week ago I started on the long wagon trail, 180 miles to Juarez.

Strange to say I gained strength during this trip. I reached Juarez and had a good meal with the American consul. Feeling much stronger I went out in the park and took a seat on a bench. As is the custom in all Mexican towns the town band began to play in the public square.

The band played La Paloma. I forgot all my troubles and sped away into the land of imagination.

"Oh," I said as I arose to my feet, "if I could ride a horse I would still be in the army of the insurrectos, fighting."

I had barely noticed an American who had taken a seat beside me. When I got up he got up. I started to my little room down a side street and he followed.

When I turned a corner he set upon me, striking me full in the mouth. Here the scar is now. I whipped out my dagger and slashed at him, cutting at his stomach.

He screamed and fled up the street. The next day Hamilton arrived.

We hurried home—home, even though it is a prison.

I kissed my little babe in San Antonio. If my wife ever gets well enough I guess she will cook again. I am dying.

It is the end of the world.

THE END.

Underwood Funeral To Be Held Friday

The body of Mrs. Amanda Underwood, wife of Alvin H. Underwood, once of Atlanta, but now of Memphis, was brought to Atlanta Thursday afternoon at 1 o'clock. She died in Memphis Wednesday.

The body was taken to the residence of Mr. Underwood's parents, Rev. and Mrs. M. L. Underwood, 727 Peachtree Street, where funeral services will be held Friday morning at 11 o'clock.

Rev. John B. Robins, of Trinity Church, will conduct the services. Burial will be private at Westview Cemetery.

APPLE WOMAN LEAVES $40,000.

MEMPHIS, Tenn., May 22.—Madeline Raggio, known to every river man on the Mississippi and Ohio Rivers as "Apple Annie," is dead here to-day. During the years she sold apples from a basket she made $40,000.

KENTUCKIANS FIGHT FATAL DUEL IN FRONT OF CHURCH

LEXINGTON, KY., May 22.—In a duel at church between W. K. Osborn, 49, and Lewis White, 23, White killed Osborn. Both used pistols. Osborn, it is alleged, mistreated a brother of White, who announced he would kill Osborn on sight. They met in front of a church and shot out the affair in the presence of scores of people. White, who was uninjured, escaped into the mountains.

PUBLIC TARIFF HEARINGS WILL TERMINATE MAY 27

WASHINGTON, May 22.—Notice has been served upon those who wish to protest against the Underwood bill that the various sub-committees of the Senate Finance Committee will terminate their public hearings on Tuesday, May 27.

Hansen Loses Fight To Stage 'Croesus'

Special Cable to The Atlanta Georgian.

LONDON, May 22.—The appeal of J. Salter Hansen, a Chicago theatrical man, against the order enjoining him from use of the Garrick Theater, was dismissed to-day by the court. This means that Dr. Henri DeRothschilds' play, "Croesus," will be produced by Arthur Bourchier at the Garrick Theater to-night.

For over a week theatrical circles have been jarred by the legal warfare between Hansen and Bourchier. The dispute grew out of claims of both managers to the right to produce, "Croesus." Hansen got the first option on the play, but the playwright afterward repudiated it. Then the rights were sold to Bourchier.

Maxwell House Blend

is coffee of uniform excellence and absolute purity.

Insist upon getting it.

Sealed cans at grocers.



Cheek-Neal Coffee Co.
Nashville
Houston
Jacksonville

CUTTING EXPENSES

It's like cutting the grass on your lawn. You cut off your superfluous grass and leave that which is desirable. Same with your expenses—cut down the unnecessary ones and gather up the dollars which you will save by so doing and bank them with us.

4% Interest Added

GEORGIA SAVINGS BANK & TRUST CO.

GRANT BUILDING

Open Saturday afternoon from 4 to 6 in addition to morning hours.

CHAMBERLIN-JOHNSON-DuBOSE CO. ATLANTA - NEW YORK - PARIS CHAMBERLIN-JOHNSON-DuBOSE CO.

Let Every Good Housekeeper Attend These Two Sales In The Bazaar To-morrow

A Sale of Metal Wares and Novelties, A Sale of Lamps

They are packed with savings.

The advertising pen rushes to its opportunity.

It is prone to exclaim at the top of its point on such an occasion. Here is good news---better news for housekeepers than in many a day.

Included in these sales are any number of those little brass, nickel and copper novelties that a housekeeper always finds good use for---tea sets, trays, kettles, fern dishes, jardinieres, ramekins and the like, and then those fine brown earthen cooking utensils---casseroles, dishes, pans; exquisite and gorgeous lamps and simple little lamps. And such prices as these!

Read them carefully.

Any wonder the advertising pen wants to write in superlatives?

But no, rather will we leave the superlatives to you and your exclamations when you see just how good the values are and just how many useful and wanted articles these sales bring.

To those fixing up their homes these sales are a direct command to be up early and to Chamberlin-Johnson-DuBose Co's.

They get under way with the opening of the store.

Metal Wares and Novelties

50c and 85c watering pots in bright colors 25c
25c watering pots in bright colors 10c
$18.50 brass tea set and tray, 5 pieces $4.50
$16.50 copper tea set and tray, 5 pieces $3.50
$12.50 brass tea set and tray, 5 pieces $3.00
$37.50 wrought iron and copper tea kettle and wall fixture $9.00
$14.50 brass coffee urn $4.50
$10.00 brass kettle $2.50
$6.50 brass kettle $1.75
$8.50 copper baking dish $2.50
$5.00 brass fern dishes $1.50
$5.00 nickel and tile serving trays $1.50
$7.50 nickel trivets with stove $2.50
$10.00 nickel trivet with stove $2.50
$8.50 nickel relish dish $1.50
$5.00 nickel and glass tankards $1.00
$4.00 silver plate tea pot 75c
$5.00 brass egg boiler $1.00
$1.00 brass fern dishes 25c
$4.50 Oriental brass lanterns 50c
$5.00 brass serving trays $1.00
$7.50 wicker serving tray $3.00
$8.50 brass serving tray $2.50
50c embossed tin trays 15c
40c embossed tin trays 10c
20c embossed tin trays 5c
$5.00 brass watering pot $1.50
$1.50 brass incense burner 25c
$1.50 brass cigar lamps 25c
$1.25 nickel tea strainers 25c
$4.50 nickel and glass caviar dish 75c
$10.00 brass wine cooler $1.50
$2.50 brass door knockers 50c
$3.50 brass candle wall brackets 50c
$5.00 brass candelabra $1.00
$20.00 coffee and brandy set, damaged $2.00
$2.50 novelty decanters 90c
$14.00 wrought iron stand and jardiniere $5.00
$12.50 wrought iron smoking set and stand $4.50
$9.00 bronze candle stick $1.50
$1.25 bronze wall brackets 25c
$14.50 carved wood and brass bellows $3.00
$6.50 carved wood and brass bellows $1.00
$12.50 brass and leather bellows $2.50
$14.50 bronze card stand, damaged $1.75
25c candlesticks, large old-fashioned shape, all colors ... 10c
90c Oriental baskets 25c
$2.25 Oriental baskets 75c
$5.00 Oriental hanging lamps $1.50
$6.50 mission jardiniere $1.50
$17.50 set of 12 nickel ramekins $5.00
$7.50 casseroles $3.00

The Lamps

$4.50 to $11.50 Lamps $2.98

Included are gas lamps with brass and oxidized metal stands, glass shades in green and pink, complete with burner and chimney—no cord—these were $4.50 to $6.50. Electric lamps, many styles, with glass and fabric shades in green and pink. These were $5.00 to $7.50, and then electric porch lamps of cane and bamboo. These were $11.50 originally.

$100 Torchere or floor lamp, Elizabethan design of solid bronze with red plush, standard, 7 lights $35.00
$75.00 magnificent large table lamp of gold bronze and royal blue enamel $37.50
$22.50 Du Barry rose silk shade for above lamp $14.50
$44.50 Oriental Damascus brass oil lamp, student style, two burners $25.00
$57.50 Turkish brass lamp, "Napoleon" shape shade, 4 lights, yellow fringe $35.00
$15.00 Japanese vase lamp, old blue china, wicker covered, shade to match of blue rice paper $7.50
$18.50 bronze and crystal desk lamp, bronze shade, bead fringe $7.50
$45.00 large double library lamp, antique brass, amber glass shades, yellow silk fringe $22.50
$75.00 white marble and gold bronze lamp, exceedingly handsome $50.00
$32.50 shade of French prints and tapestry with fringe suitable for above lamp ... $17.50
$27.50 Oriental Damascus brass lamp, double inverted shades with yellow lining and fringe $12.50
$8.50 small brass desk lamp, red silk shade $3.50
$16.50 bronze and crystal lamp, red silk shade with fringe $4.50
$18.50 Persian brass oil lamp, no shade $6.50
$45.00 German bronze library lamp, yellow silk shade with heavy fringe to match $15.00

Brown Earthen Cooking Ware

25c to 40c pie pans 10c
45c bakers 15c
25c shirring dishes 10c
75c aspic molds 25c
90c aspic molds 25c
25c small bean pots 10c
50c casseroles 20c
60c casseroles 20c
$1.75 casseroles 50c
$2.25 casseroles 75c
50c tea pots 25c

Chamberlin-Johnson-DuBose Company

WHITE PLAGUE GREAT DREAD OF M'FARLAND

By Otto C. Floto.

PACKEY McFARLAND is out again with the statement that he will not make weight for any man living. "I think I am a lightweight, and if any of the men of that class meet me it will be at practically catch weights—by which I mean, say 135 pounds at 3 o'clock on the day of battle. That's near enough to the lightweight poundage for me."

And still I have it from one who knows that if McFarland would really agree to train he could make the 133-pound limit, which, after all, is the official weight of the class. Personally, I have my doubts and don't believe he can do any such low weight and be "right and fit," and a man who enters a battle unless well prepared for it is a fool. No one has ever yet accused Packey of being in any way weak in his business training.

The real truth of the matter is that Packey has a dread fear way down deep in his heart. It haunts him every time he thinks of it, and for that reason refuses to "make weight." McFarland fears the awful "white plague." He is under the impression that a pugilist who continually trains and battles is heir to it, and all the argument in the world can't shake this conviction from his mind. That's the real truth, and the why and wherefore that keeps Packey from agreeing to the 133-pound notch.

* * *

WE have before us the names of three victims—three of the most wonderful champions that ever lived—who were carried away by the greatest foe the flesh must combat. McFarland has probably read the old volumes of Fistiana and learned these things for himself—else why this horrible dread of reducing whenever asked to do so? There are many more of the fighting brigade that exited out of this old world with the cough, but three will be sufficient to mention.

First and foremost we have Tom Sayers, the greatest man of his weight and inches that England ever produced. And at the time of his holding the championship Britannia ruled the world in pugilism. Sayers, never much more than a middleweight, fought all the heavies they brought to him. Only Bob Fitzsimmons, in our time, could be compared to him. Sayers was only defeated once, and that by Nat Langham, his battle with Heenan being a draw. Sayers died from tuberculosis before he had reached his fortieth year. Constant training preparing for battle hastened his death.

* * *

THEN there was Peter Jackson, the wonderful Australian and without any doubt whatever the greatest heavyweight that ever lived. True, Peter was not forced to "make weight," but he was required to train, and in doing so trained away a lot of vitality which brought about his sickness, and add to this the fact that he continually exposed himself to the weather.

It's only a few years ago that Joe Gans went by the same route. Nothing more than his constant reducing to make the required weight brought on the dreaded plague to Gans. He drew upon Nature to so great an extent in reducing away the flesh that should have remained on his frame, that the old machine of flesh and bones cracked under the strain, and he passed away, barely having gone over the 30-year line.

So with Sayers and Jackson it was the constant grind of getting into shape, while with Gans it was ridding himself of muscle and strength. The end of all these three great champions was the same, however, and brought about by the same methods. It is the dread of this occurrence that has struck fear into the heart of McFarland, and that's why he won't tackle the job.

* * *

AND yet Packey is determined to battle the men who agree to live up to the rules and make the poundage the official code calls for. So then he cannot be classed as a lightweight. There cannot be made any exceptions for one man without making the same concession to all. If 133 pounds is too light for that division—and Wolgast, Nelson, Rivers and other champions declare it is NOT—then we will have to establish a new weight.

But suppose we make the mark 135 pounds. What then? Along would come some boy who couldn't make it, but could scale down to 137 pounds. Wouldn't he have the same right to demand battles against lightweights as McFarland demands now? Of course he would, and the first thing we know the lightweight limit will be soaring somewhere around the 140-pound level.

A 140-pound man comes pretty near to knocking for admission to the welterweight set, and our lightweight patrons would be eliminated from any standing at all. They'd be like a man without a country—too light for the 140-pound men and too heavy for the featherweights.

You Can Make Pure Lager

BEER



In Your Own Home—with

Johann Hofmeister Genuine Lager Beer Extract

You can now brew your own beer—best you ever tasted—easily, cheaply, right in your own home. With Johann Hofmeister Beer Extract anyone can make the same high quality lager beer that has been made in Germany for ages—in the same honest, old-fashioned way. Beer that's so tasty, wholesome, satisfying, every member of the family will surely be delighted with it. Better beer than you can buy in saloons or in bottles anywhere. And it will cost less than 5 cents a quart—a little over a half cent a glass!

Real Malt and Hop Beer at 11 Cents a Gallon

Remember, it's not near-beer—not imitation beer—but real German style lager beer, made of select Barley Malt and the best Hops. Beer of fine, natural color—topped with a rich, creamy foam. Beer with snap and sparkle—clear and pure as can be—with life and health in every drop. And the taste—oh, delicious!

Johann Hofmeister Lager Beer Extract is guaranteed under the U. S. Food and Drugs Act, Serial No. 30,317. No license needed anywhere to make your own beer with this pure extract. Get a can of it to-day, follow the simple instructions—then you'll know why brewery beer can never be sold where this beer has been introduced.

25c can makes 3 gallons of beer.
50c can makes 7 gallons of beer.
For sale by all Druggists, or sent direct, prepaid, on receipt of price (either size), by Johann Hofmeister, 1868 Hofmeister Bldg., Chicago, Ill.

GEORGIAN SPORTS COVERED by EXPERTS

BASEBALL
Diamond News and Gossip

"Jawn" McGraw, boss of the Giants, is a very, very peeved gentleman these days. "Jawn," who has taken to writing pieces for the papers, solemnly declared a few days back that the Cardinals were traveling far ahead of their speed, intimated they were flashes in the pan, and emphasized the fact that just as soon as the Cardinals went against a good team they would be so badly beaten that undertakers would have a difficult little job assembling their frames for burial.

* * *

To date, the Giants have clashed twice with the Cardinals—and twice the Cardinals have won. McGraw sicked Mathewson and Tesreau, his two star flingers, on to the St. Louis boys with the result that the Cardinals knocked Matty out of the box and then turned around and trimmed Tesreau in rather easy fashion. The Cardinals are now within one point of third place.

* * *

Walter Johnson, the "Mighty Swede," isn't a Swede at all. It has been discovered that Johnson, although he did come from Minnesota, which turns out nearly as many Swedes as does Sweden, is of Scotch-Irish parentage.

* * *

Over in Brooklyn they are forming lynching parties to-day for the purpose of stringing Klem, an umpire person, to a very high tree. Klem gave some decisions yesterday that were weird—then some. And all of them were against the Dodgers, who eventually lost the game.

* * *

The Phillies pounded out twenty hits in eight innings yesterday, in cluding three doubles, a triple and a home run. Cravath headed the swatters with five hits out of as many times at the bat. Cravath headed the swatters with five hits out of as many times at the bat. Incidentally the Phillies garnered twelve runs while the Reds drew nine goose eggs.

* * *

The White Sox engineered one of the greatest ninth inning rallies of the season yesterday, scoring six runs, but their rally fell short and the Red Sox won the game 10 to 9.

* * *

The two straight defeats of the Dodgers and the two victories of the Phillies has widened the gap between the teams to nearly 100 points, and it looks as if the dream of the Brooklyn fans of first place honors from the old league won't come true for a week or so, at least.

* * *

Those who believe in the spring showing of ball teams as a basis for "doping" out the outcome of the pennant races, may witness the following:

The Giants took the measure of practically every team they played during the training series, yet they have had a mighty task in winning fifteen out of twenty-nine league games. The Phillies, who were the easiest propositions struck by any team during the spring games and who were extended the heartfelt sympathy of the sporting fraternity, have won nineteen out of twenty-six combats.

* * *

The alibi architects (some times known as New York sport writers) have resumed operations to-day. They blame the "in" and "out" work of the Giants; lack of hitting, poor base running, fielding, errors and the poor condition of the pitchers. They assert, however, that except for these few minor defeats, the Nints are playing a fine game of baseball.

* * *

Outfielder Cree was the only Yankee to secure a hit off Pitcher Earl Hamilton, of the Browns, yesterday.

* * *

The Braves made five runs in the eighth inning yesterday, but fell one short of the total amassed by the Cubs.

* * *

Williams, a pinch hitter for the Senators, tied up the score with a home run in the ninth inning yesterday and his team beat out the Naps in the tenth frame.

* * *

O'Rourke, the Buffalo third baseman, is batting .108 this season. Ty Cobb, please write.

* * *

It seems that Paul Sentell can't stay out of the Southern League. As utility man he ought to help the Finns. But suppose he and Mike start quarreling!

* * *

Well, anyhow, if the Giant-Sox tour goes through it will keep a lot of ham actors off the stage next fall.

* * *

Joe Tinker says that one of the chief reasons why he wouldn't give Rube Benton and $5,000 for Pitcher Beck, of Nashville, is that he never heard either of Beck or Nashville.

* * *

Fred Bender, brother of "Chief," may get a try-out with the Naps.

Is he a pitcher?

No, he's an Indian.

* * *

The police in Newark have to protect the umpires these days. If New Orleans newspapers don't show a little sense the same thing will be true in the Crescent City.

* * *

Roy Mitchell, of the Browns, got by a nine-inning game with 87 thrown balls Sunday. Economical Roy.

* * *

What do you know about Baron Kentzer, of the Dodgers. He's still holding out.

* * *

George Stallings hasn't yet been thrown out of a National League park. They say it was not always thus when the Georgian was in the International League.

* * *

Doc Adkins, the pitcher released by Baltimore, will take up the practice of law at Durham, N. C.

* * *

A fan in Boston recently collected $100 on a $5 bet that Boston would win four straight from Pittsburg. The thing hadn't happened before in 11 years.

WILL TRY SUNDAY BALL IN NASHVILLE AGAIN

NASHVILLE, TENN., May 22.—Following a recent decision of the Supreme Court declaring the anti-Sunday baseball law unconstitutional, arrangements have been made to play the first Sunday game of the season here with Montgomery on May 25.

The announcement was made to-day by the local ball club and is causing both favorable and unfavorable comment. Several Sunday games were played last year in violation of the law the teams being arrested on each occasion.

YALE DEFEATS BROWN FOR SIXTEENTH STRAIGHT TIME

NEW HAVEN, CONN., May 22.—Yale, playing a fine uphill game, defeated Brown in an exciting contest, 6 to 4, making the sixteenth consecutive victory for the blue and the second win over Brown this season. Brown started off with a rush, sending four runs over the plate in the initial inning. Yale came back with two in the second and in the fifth added four more runs.

DEVOGHT GOES TO BISONS; REFUSED CRACKER BERTH

Rex Devoght, the young catcher of the Boston Nationals who was purchased by the Crackers and then balked over coming South, has been sold to the Buffalo Internationals by the Braves, according to advices from Boston.



CHRISTY MATHEWSON'S BIG LEAGUE GOSSIP

NEW YORK, May 22.—The Athletics still steadily maintain their winning pace in the American League with a persistence which looks as if they would surely take the pennant. Washington has encountered considerable hard luck, and the club of Griffith has fallen off the monstrous pace at which it started the season, largely because the two ends of the Washington infield have been in the game only irregularly. Cleveland is the surprise of the race.

The Washington club has two weaknesses at present. One is the pitching staff, outside of Walter Johnson, and the other is the torn up infield, which takes away the normal speed of the team. If Johnson could pitch every day there would not be any question raised in the American League about which club will win the pennant. That would be settled now. But Johnson cannot pitch every day, and an argument therefore remains in the league. Besides Johnson, no other Washington pitcher has shown exceptional form this year, with the possible exception of Groome, who is an in-and-outer at best.

"Give me one airtight pitcher," Griffith used to wail constantly when he was managing the Cincinnati club, "and I will win a pennant."

* * *

THEY gave him about the airtightest one in the business when he joined out with Washington, and darned if he didn't almost grab the flag. Then this year, when it looked as if he had his best chance to take the championship, Foster, the young third-baseman whom Griffith had raised and carved out into a big leaguer, was taken ill with typhoid fever and will be out of the game for several weeks. Gandil, the first-baseman who has done so well for the Washington club, was injured some time ago, and is out of the game.

Clark Griffith asserts that it was Gandil who put the team on a winning basis last summer. One good player, filling up a weak spot, will often do this for a club. The Washington team had been badly beaten by the Yankees in a series last spring, and the club seemed to be going to pieces rapidly. Griffith got on a train on Saturday night with Montreal as his destination.

"I made up my mind," said Griffith, in telling about the purchase later, "that something had to be done and done quickly to plug that hole at first base if the team was to be kept from falling out of the league. I paid $12,000 to the Montreal club for Gandil at a time when the Washington management could ill afford to spend that amount of money. It was just after Gandil joined the team we started our winning streak which ran up to seventeen games, and we got the purchase price back many times during this victorious spell. Gandil had rounded out the infield."

* * *

GRIFFITH'S game has been speed. It was the speed that won the games for the Washington club last year, with the possible exception of Groome, who is an in-and-outer at best.

"Give me one airtight pitcher," Griffith used to wail constantly when he was managing the Cincinnati club, "and I will win a pennant."

* * *

THEY gave him about the airtightest one in the business when he joined out with Washington, and darned if he didn't almost grab the flag. Then this year, when it looked as if he had his best chance to take the championship, Foster, the young third-baseman whom Griffith had raised and carved out into a big leaguer, was taken ill with typhoid fever and will be out of the game for several weeks. Gandil, the first-baseman who has done so well for the Washington club, was injured some time ago, and is out of the game.

Clark Griffith asserts that it was Gandil who put the team on a winning basis last summer. One good player, filling up a weak spot, will often do this for a club. The Washington team had been badly beaten by the Yankees in a series last spring, and the club seemed to be going to pieces rapidly. Griffith got on a train on Saturday night with Montreal as his destination.

"I made up my mind," said Griffith, in telling about the purchase later, "that something had to be done and done quickly to plug that hole at first base if the team was to be kept from falling out of the league. I paid $12,000 to the Montreal club for Gandil at a time when the Washington management could ill afford to spend that amount of money. It was just after Gandil joined the team we started our winning streak which ran up to seventeen games, and we got the purchase price back many times during this victorious spell. Gandil had rounded out the infield."

* * *

GRIFFITH'S game has been speed. It was the speed that won the games for the Washington club last year, with the possible exception of Groome, who is an in-and-outer at best.

"Give me one airtight pitcher," Griffith used to wail constantly when he was managing the Cincinnati club, "and I will win a pennant."

* * *

THEY gave him about the airtightest one in the business when he joined out with Washington, and darned if he didn't almost grab the flag. Then this year, when it looked as if he had his best chance to take the championship, Foster, the young third-baseman whom Griffith had raised and carved out into a big leaguer, was taken ill with typhoid fever and will be out of the game for several weeks. Gandil, the first-baseman who has done so well for the Washington club, was injured some time ago, and is out of the game.

Clark Griffith asserts that it was Gandil who put the team on a winning basis last summer. One good player, filling up a weak spot, will often do this for a club. The Washington team had been badly beaten by the Yankees in a series last spring, and the club seemed to be going to pieces rapidly,

CY'S FADEAWAY IS BETTER THAN MATTY'S-BAKER

CLEVELAND, May 22.—"Fred Falkenberg has a better fadeaway ball than Christy Mathewson. Left-handed batters can hit Mathewson but find it almost impossible to get even a single off Falkenberg."

Such is the declaration made by Frank Baker, home-run hitter extraordinary and hero of the world's series of 1911. Baker made baseball history when he hit Mathewson for four bases in one of the games between the Athletics and Giants for the world's championship. He batted against Mathewson in three games of that memorable series. He has made the work of opposing pitchers a study. For that reason, his comparison of the two most famous exponents of the fadeaway are of great value.

"McInnis and I were talking about Falkenberg in our room the other night," Baker continued. "Stuffy said he believed a right-hander could hit Falkenberg easier than a left-hander and I believe he is right. To tell the truth, I would like to see how many hits a team composed entirely of left-handed batters would make off Fred. I'll bet he would come mighty close to pitching a no-hit game."

Ira Thomas, member of Connie Mack's famous strategy board, is another admirer of Falkenberg.

"I have not batted against Fred this year," says Thomas, "but from observation, I would say he has the best fadeaway delivery ever pitched. Matty's fadeaway comes up to the batter rather slow. He works it as a change of pace. Falkenberg throws his fast ball and fadeaway with the same motion. The batter does not know which it is until he swings and misses. The fadeaway comes up much faster than Matty's fadeaway, and for that reason is harder to hit. Fred is also the owner of more speed than Matty now has. I would rate Fred as one of the five best pitchers in the country."

Baker's intimation that left-handed batters in particular find Falkenberg a puzzle is correct. Falkenberg has pitched and won seven games. In one of those games he was not right, the contest at Chicago when the mercury registered about 36 and Fred could not get warmed up until he had pitched to at least one batter in each inning. As a result, the lead-off man in each round, generally a left-handed batter, was greeting Fred with a hit.

Excluding this one game, Fred has held the left-handed batters to 11 hits in 96 times at bat, an average of .114. Counting the Chicago game he has held the portside sluggers to 18 hits in 109 times at bat, an average of .165. For a right-handed pitcher this is a phenomenal record.

JOE MANDOT'S RIB WAS BROKEN IN SECOND ROUND

LOS ANGELES, May 22.—Joe Mandot will not fight again for many months. He will spend that time getting over his encounter with Bud Anderson, who knocked him out at the Vernon arena.

Fight fans learned to-day for the first time the terrific handicap under which Joe fought. In he second round Anderson fractured one of Mandot's ribs, making Joe's famous left useless during the remaining ten rounds.

Mandot is going to the mountains and will not enter the ring for six months. He has called off all future dates.

PICATO MAY MEET WATSON IN LONG BOUT ON COAST

SAN FRANCISCO, May 22.—Charles Picato, the youngest of the three brothers of the Los Angeles family of fighters, is in the city looking for bouts. Like his brother, Charles is a lightweight, and will probably make his local debut in the four-round game. Babe, who has boxed here before and made good against the best of the local four-rounders, may be matched with Red Watson for a 20-round bout before Jim Griffin's club in June.

EDMONTON OFFERS $25,000 FOR RITCHIE-WELSH BOUT

EDMONTON, ALBERTA, May 22.—The Edmonton Athletic Club announced to-lay that it would offer $25,000 for a championship bout between Freddie Welsh and Willie Ritchie. Harry Pollock has accepted for Welsh. Pollock also wired Tommy Carey and Jim Coffroth offering to let Welsh meet Ritchie in California, the winner to take all, with a $5,000 side bet.

Welsh is soon to pick up $9,000 in soft money in Western Canada for four bouts.

$3.50 Recipe Free, For Weak Men.

Send Name and Address To-day—You Can Have It Free and Be Strong and Vigorous.

I have in my possession a prescription for nervous debility, lack of vigor, weakened manhood, failing memory and lame back, brought on by excesses, unnatural drains, or the follies of youth, that has cured so many worn and nervous men right in their own homes—without any additional help or medicine—that I think every man who wishes to regain his manly power and virility, quickly and quietly, should have a copy. So I have determined to send a copy of the prescription free of charge, in a plain, ordinary sealed envelope, to any man who will write me for it.

This prescription comes from a physician who has made a special study of men, and I am convinced it is the surest-acting combination for the cure of deficient manhood and vigor failure ever put together.

I think I owe it to my fellow men to send them a copy in confidence so that any man anywhere who is weak and discouraged with repeated failures may stop drugging himself with harmful patent medicines, secure what I believe is the quickest acting restorative, up-building, SPOT-TOUCHING remedy ever devised, and so cure himself at home quietly and quickly. Just drop me a line like this: Dr. A. E. Robinson, 4276 Luck Building, Detroit, Mich., and I will send you a copy of this splendid recipe in a plain, ordinary envelope free of charge. A great many doctors would charge $2.00 to $5.00 for merely writing out a prescription like this—but I send it entirely free.

GEORGIAN SPORTS COVERED by EXPERTS

Al Demaree, Former Southern League Pitcher, Sketches Polo Ground Scenes





TOM SHARKEY, who aspired to be heavyweight champion of the world before he became the keeper of a public house and tips the scales at 225 pounds, wouldn't admit that he had been knocked out by a 120-pounder, as published in the New York papers the other day.

But he bought wine!

Sharkey was acting cashier in his saloon when a reporter asked him:

"How about that story that you were knocked out, Tom?"

Tom gave a right hook and left jab at the cash register, rang up $2.50 and called:

"Bring us a quart of wine!"

The wine was brought and Sharkey again was asked about the report that he was knocked out.

"By that skinny greezer?" he exclaimed. "Say, did you ever see a picture of my babies?" and he dragged down a photograph of four horses and added:

"These are my babies."

"But how about that knockout, Tom?"

Strawberries Are Fine, Too.

"Say, you ought to see my strawberry patch at Sheepshead Bay," he said, ignoring the question. "I'm going to get 150 quarts this summer."

"But how about the knockout?" the reporter persisted.

"Pretty good wine, that," the heavyweight suggested. "Don't often come across like that."

"But the knockout?"

"Let's have another bottle on me," Sharkey said, still ignoring the question. "Won't you have another? Well, let me tell you, son, I'm thinking of going back into the fighting business. I'm as good as ever and a real white hope."

"But did 'Yellow' knock you out?"

"It's a shame you won't have another bottle on the house. Good stuff it is, too," and pointing to a painting of himself in fighting togs Sharkey remarked:

"That's the way a man should look in the ring."

Then he gave the cash register another wallop and rang up the second bottle of wine.

And the reporter fled.

According to the story about the knockout Sharkey was telling friends of his pugilistic career in the rear room of his saloon in East Fourteenth Street.

"Yellow" Puts Him Out.

He got to his fight with Fitzsimmons when he came out second best, and banging his big fist on the table, shouted:

"I can lick any man between Fourteenth Street and the Battery!"

"You couldn't lick a postage stamp," came from George Davis, known as "Yellow, the Newsboy."

That statement was too much for Sharkey, and he challenged Davis, a featherweight, to fight.

The men, so the story ran, peeled off their coats and in a ring formed of chairs they began sparring. Suddenly Davis delivered a vicious kick, which caught Sharkey in the pit of the stomach. He went down in a heap and stayed down. He was knocked out.

The police came, but the fighter said he didn't need medical attention. He had an awful headache.

* * *

THE Harvard varsity crew, dissatisfied with the quality of food served on the training tables at the Harvard Varsity Club, struck the other day for better edibles. The oarsmen in both eights returned to the clubs and places where they were accustomed to eat before going into active training.

* * *

LONG ago, when there was a runner on second, it was a favorite diversion with Mike Kelly and Buck Ewing to let the ball slide through their paws, turn frantically 'round, and give a thrilling imitation of a maddened catcher pursuing a passed ball. The runner, with a loud cackle of joy, would immediately light out for third, whereupon the catcher, calmly picking up the ball from behind his heel, would chuck to the waiting third sacker for a certain killing. Tricks of that kind were often put over in those ancient days—but the modern catchers never seem to think of such devices.

* * *

STATISTICIANS of athletics at Princeton University have entered a claim for J. M. Mann, '76, as the discoverer of the art of curve pitching.' According to baseball lore available at Princeton, Mann was the star pitcher of the college team known as the Nassau nine at that time. During the fall of 1874 Mann pitched several games in one week and his peculiar delivery wore the skin from the tip of his fingers. In the final contest of the week he was obliged to play third base. Late in the game he was forced to relieve the pitcher in order to save the game. Owing to the tender condition of his fingers Mann was obliged to throw the ball with little or no grip. He immediately noticed that his delivery was breaking in an odd manner, which caused opposing batters to strike out. During the winter months he continued to experiment and in the spring blossomed out as a pitcher with a real outcurve at his command.

* * *

EDDIE AINSMITH is the only catcher of recent years to be credited with a putout at first base. The Washington first sacker made the putout at St. Louis, and it goes to him because he was the only man on two ball clubs who was wise to what was going on.

Agnew was at bat and hit the ball. It hit his foot and rolled in fair territory to Laporte at third. Agnew did not run but sat down and rubbed his foot. Laporte did not throw. Finally he chucked the ball to Schaefer who was playing first. Herman stood still with the ball in his hand and did not touch first.

Ainsmith, the only man besides the umpires who realized that Agnew had hit a fair ball, walked down to first, took the ball from Schaefer and stepped on the bag. Umpire Ferguson called Agnew out. The play went Laporte to Schaefer to Ainsmith.

* * *

OUR old pal Bitin' Dan Dixon is all ready for his fight with Cyclops Sam. We received the following letter from him this morning:

Mr. Mutt and Mr. Jeff, Atlanta Georgian:

Bud Stebbins, the town constubel stirred up an afful muss out to Joshua when he took that feller Ike Mann to the town lockup. Bud must have stopped several times on his way home and had some more ri hi balls, and the stuff that those country taverns sell is some squirrel climbing medicine, well i gess. Bud was in terribel shape when he got home, and bein' that it was so late Bud couldent get in the lockup caws justis scriby keeps the keys, so Bud locks poor Iky by the handcuffs to the cooler door and left him there 'bout midnight and after Bud had gone Ike did some tall yellin' and woke up the hull town and amung the rest that rushed to the jail was Judge Scriby, so Ike told him the hole story and the judge was powerful mad.

They couldent anyone find Bud till he next mornin' caws Bud had climbed into the haymow, not darin' to go home; anyway they got the key to the handcuffs and unlocked poor Ike and let him go. the Judge told Dad that hee was goin to town and serve an 'njunction on the fite so as to stop the further disgracin the beautiful hamlet of Joshua, through me fitin a prize fite. Dad told the Judge that I was goin to pay off the morigage with the money that I won on the fite and as the Judge holds the mortgage on the farm it seemed to cool him off some and the fite will come off just the same.

my manager got word that Cyclops was all rite and the fite is comin off as per date and ill rite you all 'bout the fite in my next letter. im glad that Sam has had that stummic rubbel caws that is where I'll get in most of my wallops and if I get home one or two of my haymakers in lunch room Sam will have stummic rubbel a long time to come, see?

I ain't feelin any to well myself and the last 12 telefone poles i climbed yesterday was the dog gondest hardest i ever done. I told my trainer that I would have to either cut out some of the poles or some of the slippery elm tea, my trainer told me that could ease up in my trainin now and to-day I will climb only 6 poles, and cut out the cheese but will have to drink the same amount of the slippery elm tea, say i am sure fast.

I would give one half the purse to save one good feed of corn beef and cabbage rite now, but I'll stick it out caws it aint long now till the fite, you will read all about the fite in the papers but dont pay no attention to them caws they wont get things rite and I'll rite you a full account of the scrap in my next letter, put all your money on me caws I'm goin to go thru this Cyclops Sam person like Seth Pennovers pig holstein bull went thru Dads rail fence into the alfalfy feeleed. I'll look for you at the ring side caws i just mailed you ring side seats,

yours truly, Bitin Dan Dixon, trainin' quarters, Ty-Ty, Ga.

Work of Local Hurlers Keeps Race Exciting

Crackers Win Games; Pitchers Toss Them Off

By Percy H. Whiting.

AH yes, as we said before: If the Atlanta pitchers were even moderately effective, the other Dixie League clubs would have to take out an injunction to win a game from the Crackers.

Yes, indeed—IF THEY WERE. But they AREN'T.

It really was accommodating of the Cracker hurlers to turn out a little worse than everybody expected. It cheers up the race so.

* * *

NOW take this Mobile team, which is here for three battles with the Crackers. It's largely a lobster team, outside of the slab men and one awful slugger. But the hurlers have been going good and with a little support they have won an awful lot of games.

The Gulls have reached Atlanta with a five and a half game lead over the Crackers. The coming series can't pull them out of first place even if the Crackers make a clean sweep of it. But then it can warp their lead an awful lot.

If the Atlanta pitchers go even fairly well it's a cinch—but you can't tell.

* * *

TAKE yesterday's game, which the Crackers failed to take, 7 to 5.

Bill Smith eased Pitcher Dent into the bickering. For six innings he held the Memphis team runless. And while he was doing it the busy little Crackers presented him with a comfortable five run lead.

Now any pitcher who kisses off a lead of five runs has something the matter with the old throwing mechanism—something blamed serious. And that's just what Dent did in the seventh. The first three men who faced him singled. Joe Agler then contributed an error. After which came a three bagger and a single.

* * *

OF course this does not necessarily prove that Dent will not do. But it is a strong indication that he'll have to cheer up a lot his next time out. A pitcher who can't win with a five run lead is considerably to the bad.

Gilbert Price was sent in after the game was gone. He walked the first two men who faced him, let the next single and then escaped with only one run against him.

Parsons started for the Turtles and after losing the game had it handed back to him on the bats of his teammates. With a pinch on in the ninth Kissinger was sent in.

The Crackers made an awful effort to rout Kissinger. Joe Dunn got on the coaching line and called him "old monkey face" so loud and vigorously that Umpire Hart canned him.

Despite all the efforts to rattle him Kissinger landed Smith and Bisland. Then Joe Agler strode out, kicked the bats into a disorderly pile, picked out one at random, stalked to the plate and atoned for his error with a beautiful two bagger.

This left the fate of the series resting between Graham and Kissinger, and the Rube got the better of the argument, forcing Pat to pop a weak one.

* * *

IN any close ball game that Memphis team needs a guide. They have pulled some ferocious bones at various times in the series, but Parsons nearly uncorked the prize.

With the bases full of Crackers Wednesday Alperman grounded to him. And Parsons started to throw TO FIRST.

It was only the wild shrieks of his teammates, "Throw it home, throw it home," that saved him from making a miscalculation that would have been a classic.

* * *

WEDNESDAY was Ad Men's Day at the park and a very considerable sum of money was raised toward their Baltimore convention fund. The members of the club went to the park in automobile trucks and cut up like a lot of college boys, with cheering and stunts, throughout the contest.

* * *

AS an old family friend we again gratuitously offer the suggestion that the Crackers either practice bunting or cut it out of the catalogue of plays. It is the one play that regularly goes wrong, and it is a pity to see men who can do everything else in the world poking up miserable pops.

Anybody can learn to bunt—with practice.

BASEBALL SUMMARIES

SOUTHERN LEAGUE.

Games Thursday.

Mobile at Atlanta at Ponce DeLeon. Game called at 5:45 o'clock.
Memphis at Birmingham.
New Orleans at Chattanooga.
Montgomery at Nashville.

Standing of the Clubs.

	W.	L.	Pc.		W.	L.	Pc.
Mobile	27	14	.659	M'phis	18	19	.486
Atlanta	20	18	.526	Chatt.	18	19	.486
N'ville	20	18	.526	B'ham	16	19	.457
Mon'gy	19	19	.500	N. Or.	12	24	.333

Wednesday's Results.

Memphis, 7; Atlanta, 5.
Chattanooga, 2; Montgomery, 0.
Birmingham, 2-5; Mobile, 1-1.
Nashville, 7-6; New Orleans, 3-2.

AMERICAN LEAGUE.

Games Thursday.

Boston at Chicago.
New York at St. Louis.
Washington at Cleveland.
Philadelphia at Detroit.

Standing of the Clubs.

	W.	L.	Pc.		W.	L.	Pc.
Phila.	19	9	.679	Boston	14	18	.438
C'land	21	12	.636	St. L.	15	21	.417
W'gton	18	11	.621	Detroit	12	21	.364
Ch'go	20	14	.588	N. York	9	22	.290

Wednesday's Results.

St. Louis, 5; New York, 0.
Washington, 5; Cleveland 3.
Boston, 10; Chicago, 9.
Detroit-Philadelphia; rain.

NATIONAL LEAGUE.

Games Thursday.

Chicago at Boston.
Pittsburg at Brooklyn.
St. Louis at New York.
Cincinnati at Philadelphia.

Standing of the Clubs.

	W.	L.	Pc.		W.	L.	Pc.
Phila.	19	7	.731	Ch'go	17	16	.515
B'klyn	19	11	.633	P'burg	14	18	.438
N. York	15	14	.517	Boston	10	17	.370
St. L.	16	15	.516	C'nati	9	21	.300

Wednesday's Results.

St. Louis, 4; New York, 3.
Philadelphia, 12; Cincinnati, 0.
Pittsburg, 5; Brooklyn, 2.
Chicago, 6; Boston, 5.

GEORGIA-ALABAMA LEAGUE.

Games Thursday.

Opelika at LaGrange.
Talladega at Anniston.
Gadsden at Newnan.

Standing of the Clubs.

	W.	L.	Pc.		W.	L.	Pc.
Gadsd'n	11	4	.733	Anniston	7	8	.467
T'dega	8	7	.533	Opelika	7	8	.467
Newnan	8	7	.533	LaGrange	4	11	.267

Wednesday's Results.

Newnan, 2; Anniston, 3.
Gadsden, 18; LaGrange, 4.
Opelika, 3-2; Talladega, 2-8.

EMPIRE STATE LEAGUE.

Thursday's Games.

Cordele at Thomasville.
Valdosta at Waycross.
Americus at Brunswick.

Standing of the Clubs.

	W.	L.	Pc.		W.	L.	Pc.
V'dosta	10	8	.556	W'cross	10	8	.556
T'sville	10	8	.556	B'wick	7	11	.389
Cordele	10	8	.556	Am'cus	7	11	.389

Wednesday's Results.

Brunswick, 5; Valdosta, 0.
Cordele, 3; Waycross 2.
Americus, 7; Thomasville, 6.

SOUTH ATLANTIC LEAGUE.

Games Thursday.

Macon at Albany.
Charleston at Columbus.
Savannah at Jacksonville.

Standing of the Clubs.

	W.	L.	Pc.		W.	L.	Pc.
Sava'h	23	8	.793	Macon	14	15	.483
J'ville	15	14	.517	Ch'ston	13	16	.448
C'bus	14	15	.483	Albany	8	21	.276

Wednesday's Results.

Macon, 4; Columbus, 2.
Charleston, 3; Jacksonville, 1.
Savannah, 10; Albany, 2.

OTHER RESULTS.

Cotton States League.

Selma, 7; Columbus, 0.
Pensacola, 5; Meridian, 3.
Jackson-Clarksdale; not scheduled.

American Association.

Columbus, 2; Kansas City, 2.
Kansas City, 6; Columbus, 5.
St. Paul, 6; Louisville, 2.
Other games postponed.

Appalachian League.

Cleveland, 4; Bristol, 2.
Johnson City, 3; Knoxville, 1.
No other games scheduled.

International League.

Montreal, 4; Baltimore, 1.
Buffalo, 6; Newark, 3.
Jersey City-Rochester; postponed; wet grounds.
Toronto-Providence; postponed; wet grounds.

Carolina Association.

Charlotte, 7; Winston-Salem, 1.
Greensboro, 3; Durham, 1.
Asheville, 12; Raleigh, 3.

WEDNESDAY'S GAME.

Memphis.	ab.	r.	h.	po.	a.	e.
Love, cf.	3	1	0	0	0	0
Baerwald, rf.	3	1	1	1	0	0
Schweitzer, lf.	4	1	2	4	0	0
Ward, 3b.	4	1	2	1	3	0
Abstein, 1b.	4	1	1	10	0	0
Butler, ss.	4	1	1	4	2	0
Shanley, 2b.	4	1	2	1	2	0
Snell, c.	4	0	0	6	1	0
Parsons, p.	4	0	0	0	3	0
Kissinger, p.	0	0	0	0	1	0
Totals	34	7	9	27	12	1

Atlanta.	ab.	r.	h.	po.	a.	e.
Long, lf.	5	2	2	0	0	0
Bailey, rf.	2	1	0	1	0	0
Alperman, 2b.	3	0	1	3	3	0
Welchonce, cf.	5	1	1	1	0	0
Smith, 3b.	4	1	1	1	3	0
Bisland, ss.	4	0	1	2	6	0
Agler, 1b.	5	0	2	14	1	1
Graham, c.	4	0	2	4	3	0
Dent, p.	3	0	0	1	1	0
Price, p.	1	0	0	0	0	0
Totals	36	5	10	27	17	1

Score by innings:

Memphis	000	001	510	—7
Atlanta	210	200	000	—5

Summary: Two-base hits—Smith, Agler. Three-base hits—Shanley, Butler. Double play—Smith to Alperman. Innings pitched—By Dent, 6; none out in seventh with 8 hits and 6 runs; by Parsons, 8 with 9 hits and 5 runs. Struck out—By Dent, 2; by Price, 3; by Parsons, 4. Bases on balls—Off Price, 2.

If you have anything to sell advertise in The Sunday American. Largest circulation of any Sunday newspaper in the South.

Virginia League.

Portsmouth, 6; Roanoke, 0.
Newport News, 10; Richmond, 3.
Norfolk, 2; Petersburg, 1.

College Games.

Pennsylvania, 3; Fordham, 2.
Union, 8; Army, 5.
Michigan, 6; Cornell, 3.
Harvard, 11; Pilgrims, 6.
Albright, 9; Lafayette, 4.
Yale, 6; Brown, 4.

Texas League.

Dallas, 6; Beaumont, 4.
Fort Worth, 6; San Antonio, 5.
Austin, 4; Galveston, 3.
Austin, 3; Galveston, 0.
Waco, 8; Houston, 3.

MORPHINE Opium, Whiskey and Drug Habits treated at Home or at Sanitarium. Book on subject Free. DR. B. M. WOOLLEY, 34-N, Victor Sanitarium, Atlanta, Georgia.

TRUSSES Abdominal Supports, Elastic Hosiery, etc. Expert fitters; both lady and men attendants; private fitting rooms. Jacobs' Main Store, 6-8 Marietta St.

DON'T SCRATCH If you only knew how quickly and easily Tetterine cures eczema, even where everything else fails, you wouldn't suffer and scratch. Tetterine Cures Eczema. Read what Mrs. Thomas Thompson, Clarksville, Ga., says: "I suffered fifteen years with tormenting eczema. Had the best doctors, but nothing did me any good until I got Tetterine. It cured me. I am so thankful." Ringworm, ground itch, itching piles and other skin troubles yield as readily. Get it today—Tetterine 50c at druggists, or by mail. SHUPTRINE CO., SAVANNAH, GA.

RED SOX MAKE FORTUNE EVEN IF THEY FAIL TO WIN THE CHAMPIONSHIP AGAIN

By L. R. Murdoch

BOSTON, May 22.—With their season just about one-fifth finished the world's champion Red Sox have played before about a quarter of a million spectators. If the team returns to anything like its old form it should have no difficulty in keeping up this attendance throughout the season. That would mean a total attendance for the year of about one million and a quarter.

Should the Sox gradually improve until they finally strike their old gait, thereby getting actually into another pennant race in the final month or two of the season, this attendance would jump tremendously. A close finish throughout the final weeks of the season would mean crowds of enormous size day after day, and the figure would go beyond a million and a half.

So you see the winning of the championship of the world in baseball means very much more than the receipts of the year in which the title is taken. It means greater profits the succeeding year, even if the team falls behind its standard of the triumphant season.

A total attendance of a million and a quarter means receipts of more than three-quarters of a million dollars. A million and a half will leave about $900,000 at the gate.

The Red Sox will receive considerably more than half of the total receipts, because their home crowds will be greater than those on foreign fields.

It is safe to predict that the Red Sox this year, not considering the possibility of a world series, will make a greater profit than they did last year when a world series and its net gain of about $90,000 left about a quarter of a million dollrs "velvet" in the club treasury.

The group of men who invested in a half interest in the Red Sox a year ago last winter—among them James R. McAleer, Robert B. McRoy, C. M. Randall, of Chicago, Jake Stahl, Ban Johnson (presumably) and some of their friends—made nearly enough profit last year to return them their investment.

Of course all the profits were not divided. But they stand to the owners' credit, nevertheless. So what the club makes this year will be principally "velvet" to the men mentioned above who own one-half, and to the Taylor interests, who hold title to Fenway Park and a half interest in the club.

This is the reason why the magnates who control the world's champions are not stricken with worry over the slump of the club. Of course, they want to win again, both for the increased profits that another victory would bring, and for the sake of good sportsmanship, as well. But they stand to make a fortune, win or lose.

The relation of this is meant to show that the Sox owners have a tremendous interest in this year's club from now on. The team will come home June 3 for a long stay. Every club in the league will visit Fenway Park before they go West again. The showing of the club in the next two weeks will determine the size of the early crowds at Fenway Park. And the work of the Sox, after they return home, will affect thousands of later daily attendants, one way or the other.

Spring Time Is Blood Cleaning Time

Wonderful How Quickly Your Entire System Awakens When the Blood Is Cleansed.



Let S. S. S. Rid You of All Blood Disorders.

If you are down with rheumatism, if you sneeze, feel chilled, are choked with catarrh, have a cough, or your skin is pimpled and irritated with rash, eczema, or any other blood disorder, just remember that almost all the ills of life come from impure blood. And you can easily give your blood a good, thorough cleansing, a bath, by using S. S. S. There is no need for any one to be despondent over the illness of blood impurities. No matter how badly they attack the system, or how unsightly becomes the skin, just remember there is one ingredient in S. S. S. that so stimulates the cellular tissues throughout the body that each part selects its own essential nutriment from the blood.

This means that all decay, all breaking down of the tissues, is checked and repair work begins. S. S. S. has such a specific influence on all local cells as to preserve their mutual welfare and afford a proper relative assistance to each other. More attention is being given to constructive medicine than ever before, and S. S. S. is the highest achievement in this line. For many years people relied upon mercury, iodide of potash, arsenic, "physics," cathartics and "dope" as remedies for blood sickness, but now the pure, vegetable S. S. S. is their safeguard.

You can get S. S. S. in any drug store, but insist upon having it. And you should take no chance by permitting any one to recommend a substitute. And if your blood condition is such that you would like to consult a specialist freely and confidentially, address the Medical Dept., The Swift Specific Company, 137 Swift Bldg., Atlanta, Ga.

ATLANTA 3 MATS. MON. WED. SAT. 25c — All Week EXCEPT WED. NIGHT. The Strongest Play of Years. The Deep Purple. Miss Billy Long Co. Nights 15c, 25c, 35c, 50c

FORSYTH DAILY MAT. 2:30 EVENING 8:30. ADAM & EVE—GALLAGHER & FIELDS—JOSEPHINE DUNFEE—JOHN GEIGER—NEVIN & ERWOOD—BRADSHAW BROS. & DUNEDIN TROUPE. KEITH VAUDEVILLE HIGHEST QUALITY

BIJOU Daily Mat. 3 p. m. Night 7:30 and 9. A Trip to Joyville. 20 Entertainers and Vaudeville. SEATS 10c. Reserved Seats 10c Extra

Best Gasoline - 19c per gal.
Oil 35c per gal.
Open at Night
Day & Night Service Co.
12 Houston Street
Just off Peachtree St.

White City Park Now Open

THE GEORGIAN'S MAGAZINE PAGE

THE TRIPLE TIE

A Story for Baseball Fans That Will Interest Every Lover of the National Game

SYNOPSIS.

Gordon Kelly, a young North Georgia mountaineer, comes to Atlanta to get a place with Billy Smith's Crackers. It is raining when he reaches Ponce DeLeon and he is nearly run over by an auto, in which are two persons—a man and a young girl. The driver of the car is an arrogant fellow. The girl makes him stop the machine. She gets out and inquires if Kelly is injured. She apologizes for her companion's brusque manner. Kelly sees Manager Smith and tells him he has never played a game of ball. Smith consents to give Kelly a trial. The girl in the auto is Mildred Deery, daughter of Galen Deery, a crafty and wealthy speculator in timber lands. Her companion is Forrest Cain, a rich young man about town. Kelly owns timber land that Deery would like to possess.

Now go on with the story.

By A. H. C. MITCHELL.

Copyright, 1913, by International News Service.

TO-DAY'S INSTALLMENT.

Selecting a dry spot on the "turtle back" diamond, the two men drew on their gloves and began "warming up" by passing the ball back and forth, a distance of about fifty feet separating them. They kept up a running fire of talk like two dancing comedians doing a turn on the vaudeville stage.

"Nothing like starting the season in the right way," said Smith. "That's the reason I brought out a new ball. What kind of balls do you use in that mountain league of yours?"

"I use either the Spalding or the Reach. They are all the same. I understand they are made at the same factory."

If the manager expected the recruit to handle himself awkwardly or jump around in the clumsy manner of the novice he was disappointed. Kelly caught the balls thrown at him with the ease and grace of a veteran. Smith purposely tossed some wide ones, expecting the other man to fall over himself, but nothing of the sort happened. Kelly took them with one hand without moving from his tracks, or if the threw was too wild for that, he would get in front of the ball with one surprisingly quick leap.

A Crowd Gathers.

"You seem to be in pretty fair shape for this time of year," remarked Smith.

"Yes, I keep in trim all the year around," was Kelly's reply. With all his hinting around, the manager couldn't get much information from the recruit.

Throw a piece of meat or a dead cat in the woods of any part of the South and there will be scores of buzzards circling over the spot in an incredibly short space of time. Let two or more ball players start practicing on any inclosed grounds in the country, and although there will not be a small boy in sight when they begin, dozens of urchins will appear on the scene as if from nowhere before five minutes have passed. Such was the case soon after Manager Smith and his recruit began their exercise.

"There's enough kids around now to shack the balls," said Smith. "Suppose we have a little batting practice. You take first whack at the ball and I'll pitch to you."

"All right; wait till I get my bats," remarked Kelly, starting for the clubhouse. He returned quickly, swinging the three bats around his shoulders with both hands as one would swing a huge Indian club, and after the manner of Ty Cobb, Tris Speaker and other well known batsmen of national reputation. He tossed two of the "Loulsville Sluggers" aside and stepped to the plate with the third.

He was a right-handed batsman, yet he assumed a position at the plate different from that of any big league batsman of the present day. He stood exactly fifteen inches to the left of the rubber and faced the pitcher as a fine, upstanding orator would face an audience. His feet were firmly planted on the ground eight inches apart, and he waved his bat back and forth over the plate, not up and down and not obliquely, but on a line with the direction the ball might be expected to take. Tris Speaker and Doc Gessler swing their bats in preliminary motions in this way, but both of these celebrated fence-breakers stand with their legs spread far apart and with their shoulders turned more toward the plate than toward the pitcher.

"Shades of Old Man Anson," murmured Bill Smith to himself. "Where did the kid get that pose, I wonder?"

A Tremendous Hit.

It was at bat that Bill Smith expected to "show up" the aspirant for a place on his team. To be sure, the manager had not handled a ball in nearly five months and his arm was in no condition to put any "stuff" on it. Still he figured he might throw up most any kind of ball and have Kelly tumbling all over himself to hit it—that is, he figured that way until the recruit took his stand at the plate and waved his bat at easily as though it were a broomstick instead of 43 ounces of solid, well-seasoned ash.

"Shades of Anson!" murmured Smith again. "What do you know about that kid! Well, here goes."

Swinging his right arm in a circle several times and then describing several "and so forths" in the air with the ball, Bill Smith raised his left foot on high and as it came down to the earth he delivered the ball with as much speed as he could put behind it.

As the ball sailed up to the plate, Kelly took one step straight forward and drove his bat against the horsehide. There was a resounding crash and the ball shot like a rifle bullet on a line toward right field. The farther it went the more speed it seemed to acquire, and instead of traveling in a rainbow curve it appeared to rise in the air.



After fortifying himself with a couple of cocktails against an uninteresting session with Deery, Forrest Cain sat down at table with him and tried to appear interested.

"With a loud report it crashed into the ribs of the mammoth, inanimate figure of the bull which adorns the ball parks of every league club in the country. There was a sound of splintering wood and the ball disappeared from view, leaving a large hole in the sides of the proud wooden animal.

"Lordy, Lordy, what a swat!" ejaculated Whisky, who had been surreptitiously watching the proceedings on the diamond from the runway under the grandstand. "Ah jest caint recommember ever seein' nothin' like dat on desevere grounds befo'."

Bill Smith gazed long and earnestly at the jagged hole in the side of the bull. Twenty boys ran in search of the ball and presently one of them returned with it, out of breath, and held it out to the manager. Bill Smith waved his hand and said:

Offer a Contract.

"Keep it as a souvenir, kid; you'll never see a hit like that again as long as you live." Then, turning to the young man, who still stood at the plate brandishing his bat, he said: "Come with me, Kelly," and walked swiftly to the clubhouse. Seating himself at a small desk, he drew a printed form from one of the drawers and for several minutes all that was heard in the room was the scratching of a pen. Finally the manager turned to Kelly and said:

"What amount shall I write here?"

"What is it?" inquired the young man.

"Something I want to send to President Kavanaugh of the Southern League for promulgation. It is a contract between the Atlanta Baseball Club and Gordon Kelly."

"Fill it in with the smallest amount you pay anyone of your players, but I can't sign it, as I will not be of age until the 10th of April," replied Kelly.

There was more business of scratching a pen and then Smith arose and pointed to the chair.

"Sit down and sign it," he ordered. "You may not be of age according to common law, but I'll take my chances with baseball law."

Kelly signed the document, arose from the chair and slipped off his uniform, declining Whisky's eager proffer of a rub-down.

"Much obliged, Whisky, but I didn't work hard enough to-day to get up a sweat. Some other time."

Gordon Kelly finished dressing and started to leave.

"What time is the call for practice on Monday, Mr. Manager," he said. "No work on Sunday, I suppose."

"Ten o'clock sharp, Gordon. Er—did I understand you to say you never played a game of ball?"

"That is correct."

"And you never saw a ball game in your life?"

"Right again."

"That's all. See you Monday. So long."

Gordon Kelly went out and Bill Smith, turning to his attendant, said:

"I repeat, Whisky, there goes a mysterioso for all the money you got in your clothes."

"Yassuh, yassuh, he cert'nly am an' den some."

CHAPTER IV.

At 9:30 o'clock on Monday morning Judge Barbee called Galen Deery on the telephone and informed him that the young man they had been speaking about on Saturday, Gordon Kelly, had just left his office, but that he was to have lunch with him at the Piedmont at 12:30, and if Mr. Deery cared to saunter in her would introduce him.

"He is a fine young man, Deery, and you will be glad to meet him," said the Judge, in conclusion.

"Very much obliged, Judge, I'll drop around," replied Deery and hung up the receiver.

At 12:45 o'clock Deery "sauntered" in the main dining room of the Piedmont and was soon seated at a table with Gordon Kelly and Judge Barbee. He made himself very agreeable to the young man, as he well knew how to do, and pressed an invitation for him to dine with the Deery family that night. Gordon demurred at first, on the plea that he had no evening clothes.

"Why, I never owned a dress suit, Mr. Deery. We have not much use for them where I came from. I remember an old suit of my father's hanging up in a closet, but I never saw it on him."

"We will dine informally to-night," replied Deery. "I am not much on the spiketails myself and only wear them when I am absolutely obliged to do so. Come up just as you are. We dine at 7 o'clock."

"Thank you, I will, with pleasure," said Gordon.

Deery begged to be excused soon after and when he had gone, Judge Barbee said:

"I have known Deery for a good many years. I don't suppose you will ever have any business dealings with him, Gordon, but if you ever do you will find him a man of his word. When he says he'll do a thing he'll do it. He is a clever man and a shrewd man, who takes advantage of his opportunities and even creates his opportunities. He has been accused of being underhanded in his business dealings, but I have never found him that way and I have been in several undertakings with him. He is the kind of man that will try to buy a thing worth two dollars for one dollar, or fifty cents, or a nickel and he frequently succeeds. You say you expect to be in Atlanta for several weeks. That being the case, I'm glad you are to meet Deery's family. He has a charming wife and daughter. They are good people to know and the right kind of people to know. Later in the week you must come to my house and spend a quiet evening with us. Now, if you don't mind, I would like to talk to you a little about your affairs. You were in such a hurry to get away this morning I didn't have a chance to go over things with you."

To be Continued To-morrow.

Beauty Secrets of Beautiful Women

Lovely Laurette Taylor Says That an Attractive Smile Is Her Formula



Miss Laurette Taylor in Two Charming Poses.

By LILLIAN LAUFFERTY.

"MERCY, you don't consider me a beauty!" exclaimed Laurette Taylor in a tone of genuine and delightful amazement. She studied the floor of her own brown-rugged, flower-decked living room in charming confusion that had a touch of the child-like quality every lovable woman should possess in her nature.

"Evidently you don't take that particular phase of beauty very seriously," said I. "But won't you tell me just what your idea of beauty is?"

"Variety," came the answer promptly. "To me a beautiful woman is one who to-day is gloriously magnificent, to-morrow sweetly pensive, and the day after that interestingly plain. Maxine Elliott, Maude Adams and wonderful Mme. Bernhardt mingling their types and possibilities in one face would produce true and wonderful beauty, I think."

What to Avoid.

Miss Taylor laughed the wide, sweet, shy Irish smile that makes "Peg o' My Heart" the joy of all who meet her at the Cort Theater in New York or at home, where her charming co-creator is Mrs. Hartley Manners," wife of the man who wrote the part his wife vitalizes.

"Of course," went on the vibrant voice with its note of rich tenderness, "very few of us can unite beauty and charm and fascinating ugliness and the look of genius and spirituality, and diablerie all in our one little face. And it is just as well not to try to make your face over into a number of things it was never meant to be and probably will decline to become, however hard you try to make it. So it is just as well to let your personality flower into its own sort of beauty.

"When I was a 14-year-old boarding school girl, with a vast affection for little boys and a yearning to be pretty and attractive, I discovered that I had the sad blemish of a big mouth if I let it go into a natural smile, so I pursed it up neatly at the corners and just semi-smiled. Then I discovered that if I smiled all the way there were dimples—they seemed to counteract the extensiveness of the smile—so I let it have full sway."

Fairly Shuddered.

And I fairly shuddered to think how but for those dimples the illuminating, infectious, altogether lovable Laurette Taylor smile might have been lost to us!

"Beauty wells up from the inner consciousness like personality," began Miss Taylor seriously, and then stopped to ask in a delightfully human way, "Well, do you think I am talking like a book?"

"Not a bit," said I; "please just think aloud about how to be as pretty as possible with only one face and a limited number of expressions for that. Does not an actress naturally know about how to be beautiful?"

"She learns the possibilities of her own face. She has to study it so earnestly while putting on and taking off make-up. She learns the little trick of turning her eyes so they will look as large as possible and whether to show her full face or her profile, but she scarcely carries those tricks consciously into every-day life; because being natural is exactly as important as being sure of your own possibilities. And posing is a foe to naturalness, of course.

"Beauty is valuable as a lure to the eye—the eye is attracted first, of course—and then the mind is appealed to, and in order to get a fair hearing for a fine personality it is well to present a pleasing picture first.

"In Peg I wear a red wig as a note of emphasis—it catches the eye and answers an ideal of the sort of hair a little Irish girl should have. In life one does not wear a red wig for emphasis and attraction, but one arranges the hair just as becomingly as possible. Now, I sometimes pompadour my hair, or marcel it, or follow the prevailing mode in some way, but that is not wise, for with my hair simply parted in the middle, pulled over my temples a bit and arranged in a bun over each ear, I look most truly myself; so no matter how fashion may lure me for a time, in the end I go back to the simple mode of hair dressing that best expresses me."

"Originality—without daring—is a very attractive thing. But do you think it very popular?" I asked.

Bernhardt' Example.

"Popular!" exclaimed Miss Taylor. "Just think of the teas you have gone to this winter—didn't you see at least a hundred sway-backed women all of the same type at each one? Originality of a well-bred, simple sort is so lovely—and so neglected.

"That has come over me with renewed force after seeing our great, our wonderful leader in the world of acting—Bernhardt. She is herself—absolutely and positively herself; and in the realization of her own personality as well as her mastery of acting she is wonderful. She never was a beauty in any accepted way—yet she is more than beautiful. Why? Because personality, originality and varying moods and phases of temperament well from her inner consciousness and illuminate her face."

The little actress' face was fairly transfigured with self-forgetting reverence as she spoke of the woman who surmounts her profession.

I looked the growing admiration I was coming to feel for Laurette Taylor's mobile charm. Suddenly she leaned forward—lips parting in that warming smile.

"Now, I am going to take my turn at asking you a question. Were you not disappointed in me when I first came in? You missed the red wig—the note of emphasis—the Irish sparkle of the girl I play. Tell me, is this not so?"

"Perhaps," I said slowly. "Perhaps. But truly, truly I find you better than my best theories of you now." For you see Laurette Taylor realizes so many of her own ideals of beauty: hair softly parted over a broad brow, wistful eyes, piquant nose and merry smiling mouth above her stately white throat affording a pleasing variety in one face. And beauty did well from her inner consciousness as she spoke with self-forgetting love of her great ideal, Bernhardt.

Up-to-Date Jokes

Young Man (to provision merchant)—Your daughter and I, sir, have agreed to row down the river of life together, sir.

Provision Merchant (sarcastically)—Have you got any provisions on board?

Young Man—No, sir. Considering your business, we thought the victualing department was more in your line, sir.

When Scones was at Oxford he was a most excellent fellow, and only had one enemy—soap. He was called Dirty Scones. One day the wag, Bolus, went into his rooms, and, remonstrating with him on the untidy, slovenly and dirty state of everything, said:

"Upon my word, Dirty, it's too bad, old chap. The only clean thing in the room is your towel."

"Gracious, Smith, old boy, how are you? I haven't seen you for ages. You are altered. I should scarcely know you again."

"Excuse me, sir, my name is not Smith."

"Great Scot! Your name altered as well?"

Stop Experimenting

with "so-called" hair destroyers. The time thus wasted only serves to make the undesirable hairs take firmer root.

El Rado

The Guaranteed Liquid Hair Destroyer

is the only preparation that immediately and without the slightest injury to the most delicate skin, will remove

Superfluous Hair

It Acts Instantly wherever applied.

You will find it **not offensive,** a requisite others dare not claim for their preparations.

Take no malodorous or worthless substitutes. Insist upon El-Rado.

Price, $1.00, at Jacobs' Ten Stores.

Booklet of valuable information free on request.

PILGRIM MFG. COMPANY
East 28th St. New York

.:. A Bachelor's Diary .:. By MAX .:.

APRIL 15.—I have been sorely negligent of you lately, Diary, but the kaleidoscopic rapidity with which familiar forms and long-established opinions have changed has left me in a state of bewilderment. If I had started to pour into your sympathetic ear my belief that Sally Spencer did right in inviting the widow to visit her, something would have occurred before the page was filled to convince me she did wrong.

I have tried to help her according to my interpretation of the needs of the situation by flirting violently with Mrs. Brown, even going so far as to give the widow every opportunity to ask me to marry her—indeed, encouraging her to do so—and all I got for jeopardizing my future happiness was a scolding from Sally.

"This," she said to me very coldly one evening, when I had refused to take a hint from the disapproving looks she gave me and she had been compelled to remove me bodily from the scene by asking me to walk to the corner mail box with her, "is my game, and I want you to know, Max, that I am competent to play it without any assistance from you."

"It seems to me," I grumbled, "that I am rendering you very valuable assistance at this minute. What would be your excuse for leaving those two alone hour after hour if you didn't have me around? You want a walk around the block, and Max will take you, of course. You find you must make a call on a sick friend, and Max will escort you there and wait for you. You are overwhelmed with a longing to see Manette, and Max will step across the lawn with you, and, as for the mail box, you know, Sally Spencer, you have mailed more letters in the past week than you ever wrote in your life, and it never occurs to you that your maid or your man will mail them for you. No, you must go yourself, and Max must go with you.

A Cold Answer.

"Do you think Mrs. Brown likes to be thrown at your husband's head like that?"

"She seems to be enjoying it," a trifle more coldly.

I couldn't gainsay that, for I have never known the widow to seem as happy as she has appeared since she became a guest of the Spencer home. Her enjoyment proves to me that women, just as well as men, like to play with fire, and that more of them would go to the devil if such an excursion in a woman's life were as quickly forgotten as when a man takes it. The fact that the label put on her luggage is stuck on for life is all that keeps her from going to the end of the line. In her heart she goes there as often as a man.

Of course there are exceptions. There is Margaret Hill, who never in her life committed a sin as enormous as crocheting on Sunday, but what happiness would a man find in her?

He would have to devote the rest of his life to thinking before he said a word, and never again would he dare to be spontaneous in reminiscence or joke.

Never Kissed.

There have been situations in the sowing and harvesting of my small crop of wild oats that were excruciatingly funny, a few that were sad, and one that was almost tragic, but I wouldn't be allowed to recall the most innocent if I married a woman as good as Margaret Hill. I should have to add deceit and hypocrisy to my sowing, seeds I find that all men must plant who marry late in life and strive to live up to the glorified ideals of the woman they married.

Woman-like, no wife is ever content to let a man's yesterday alone. "Did you ever do thus-and-so?" She begins to ask before the honeymoon has waned, and her husband, for the sake of her peace of mind as well as his own, is compelled to lie like a thief.

I can just fancy myself, Diary, telling Margaret Hill that I had lived my almost fifty years without the commission of a sin!

"My mother died when I was a boy," I can hear myself telling her, "and she was the last woman I kissed 'till I kissed you."

"But did you never meet any woman you thought you loved?" she would persist, in the insane fashion women have of trying to undermine their happiness.

"Never," I would reply emphatically.

"But when other men went around at nights and did all sorts of wicked things, didn't you go around with them?"

"Never, never, NEVER!" reaching for my halo.

"But I thought," a little doubtfully, "I once heard you speak of being on the streets with Tom Addison till 3 o'clock in the morning."

"My dear," in tones of righteous reproof, "we were on our way to sit up with the dead."

Perhaps this would satisfy her, but I have a notion she would ask who was dead, and I should be compelled to invent a fictitious corpse, go into all the details of his last illness, and perhaps, the next time we were out riding, be confronted with the request that I show her his grave!

The next time she renewed the attack on my past I would throw up more breastworks of hypocrisy, growing more skillful with every occasion.

And why would she do this, Diary? Well, the Lord alone knows. A boy who punches a hole in his drum to find out where the noise comes from has his counterpart in every wife. She isn't content to simply be happy; she must punch her happiness all to pieces, using a question mark as a tool.

When she has discovered that her husband wasn't a spotless angel in his past, she declares "All men are alike!" And when a woman says "All men are alike" she means they are all as black as tar.

April 20—I seem to write on these pages for the purpose of concealment, rather than of communication, but the truth is I can't nerve myself to the ordeal of putting down in black and white what is really happening. To do that will make it really so, and I am blindly hoping I will wake up after a time and find it is all a dream.

Getting Brazen.

Mrs. Brown and Jack Spencer have become so abandoned in their infatuation that they no longer have the decency to conceal it from his wife. And as for me! Well, Diary, when I caught him kissing her the other day, wouldn't you have thought they'd had at least the grace to look ashamed?

Not a bit of it! All the embarrassment was mine! I pledged Sally my word I wouldn't interfere, but I broke it this morning when the widow came across the lawn and took a seat beside me in the library. I have noticed that as soon as Jack leaves the house she hunts me up, showing no desire to face an hour or two alone with her hostess.

I began by asking her, rather gruffly, when she was going home.

In tones as innocent as if she were telling a preacher she liked lamb stew, she replied:

"I can't tell you when I am going, but I can tell you this much: When

Next Time You Make Waffles, Do This—serve them with Velva Syrup with the RED LABEL, and know syrup as you've never known it before. Velva is made for table use, for making cakes, candies and other goodies. It puts new go in griddle cakes, makes muffins taste like more and places a plate of biscuits into a little world of its own. Good? Yes, ma'am, ***great***—and its use brings the high cost of living down. Goes twice as far as butter on bread, and costs only a fourth as much. Never was, and ***never will be,*** any syrup as good as



VELVA

the syrup with the RED LABEL; and you'll ***keep on*** using it after you buy your ***first*** package. Try Velva next time you make ***candy.*** It makes great fudge, too, and you'll notice the difference in the first batch. Your grocer has Velva in the green can, too, if you like. Velva is ten cents up, according to size—and you never bought its equal. Send for the book of Velva Recipes. No charge.

PENICK & FORD, Ltd.
NEW ORLEANS, LA.

KENTUCKY WAFFLES

3 tablespoons Red Velva Syrup, 2 cups sour cream, 4 cups flour, 3 eggs, 1 teaspoon baking soda, 3 tablespoons melted lard, ½ teaspoon salt, some milk. Beat up yolks of eggs, add syrup, cream, flour, salt, lard, the soda dissolved in a little milk, and the whites of the eggs well beaten. Batter should be made thin with sweet milk. Bake quickly in very hot greased waffle irons. Serve hot with Red Velva Syrup.



THE GEORGIAN'S MAGAZINE PAGE

Reformation of Richard

"I SEE you have squared all your old accounts and sent me Richard," said Miss Booth, as she accepted the class list from the teacher of the room below. "He'll be a sort of automatic perpetual reminder of all the mean things I ever did to you. Don't apologize. I know Richard."

Then she turned to the fidgeting, embarrassed, self-conscious group of newly promoted youngsters in the front of the room. Slightly apart from the others, the unwelcome Richard, grinning scornfully, leaned against the wall.

While the other children slipped quietly into the vacant seats and prepared to arrange their books, Richard slumped into a back seat in the corner, slammed his books into the desk, plunged his hands into his pockets, leaned back and grinned. Miss Booth ignored the challenge. Instead she glanced around at the papers on the floor and nodded brightly.

"Pick them up, children, and get ready for work," she said.

Immediately, each child except the defiant Richard, whose floor was littered, swooped down upon the scraps on the floor and then swung erect again, flushed and satisfied. Richard had a few scores to settle with Miss Booth.

Before he could make a fresh assault upon the teacher's patience, the girl across the aisle, with a wide smile of good nature, picked up the papers and tossed them on his desk. He looked across in astonishment. She smiled back at him. A flush spread under the grime on his cheeks as he crumpled the papers into his pocket. A few of the boys tittered and Richard's eyes flashed threateningly. Miss Booth tactfully overlooked the incident.

The next afternoon Miss Booth announced the election of captains for the month.

"Be sure, children," she said, "to choose some one who keeps his hair brushed and his face and hands clean, and his shoes nicely polished, some one who keeps time to the music, some one you'll be willing to take orders from."

While the other children were considering the matter, Clara waved her hand excitedly.

"Nominations are in order," said Miss Booth. "Whom do you say, Clara?"

"Let's have Richard," she called.

Miss Booth quickly turned her back, ostensibly to write Richard's name on the board. The children gasped and then shouted in glee.

"Any one else?"

"No; let's have Richard," cried several of the boys.

Miss Booth, intending to force upon Richard the realization of his own inefficiency, heartily approved the nomination.

"All in favor of Ricard, raise their hands."

Fifty hands darted up and Richard was unanimously elected captain of Room 8.

This was an honor unprecedented in Richard's career, but he rose manfully to the occasion. At dismissal he marched gravely in front of the ranks of mirthful boys, who when they reached the street broke into shouts of laughter.

Richard faced them angrily. "You guys think I'm the goat, don't you? Well, I'm going to show you that I mean business and the first one who breaks line or talks on the stairs or cuts up any monkey shines is goin' to meet me on the outside, see? I'm no squealer. I'm going to settle things myself, see?"

The next morning, when Richard appeared on the scene early with a sleek, damp pompadour, glistening complexion and shoes that reflected like woodland pools in June, the other boys saw he was in earnest, and subsided.

Richard's administration was strict and impartial and the ranks of Room 8 were unexcelled in the school. Though Miss Booth surmised many things, she never inquired into ways and means. She merely approved the result.

HUSBAND TIRED OF SEEING HER SUFFER

Procured Lydia E. Pinkham's Vegetable Compound, Which Made His Wife a Well Woman.

Middletown, Pa.—"I had headache, backache and such awful bearing down pains that I could not be on my feet at times and I had organic inflammation so badly that I was not able to do my work. I could not get a good meal for my husband and one child. My neighbors said they thought my suffering was terrible.

"My husband got tired of seeing me suffer and one night went to the drug store and got me a bottle of Lydia E. Pinkham's Vegetable Compound and told me I must take it. I can't tell you all I suffered and I can't tell you all that your medicine has done for me. I was greatly benefited from the first and it has made me a well woman. I can do all my housework and even helped some of my friends as well. I think it is a wonderful help to all suffering women. I have got several to take it after seeing what it has done for me."—Mrs. Emma Espenshade, 219 East Main St., Middletown, Pa.

The Pinkham record is a proud and honorable one. It is a record of constant victory over the obstinate ills of woman—ills that deal out despair. It is an established fact that Lydia E. Pinkham's Vegetable Compound has restored health to thousands of such suffering women. Why don't you try it if you need such a medicine?

If you want special advice, write to Lydia E. Pinkham Medicine Co. (confidential), Lynn, Mass. Your letter will be opened, read and answered by a woman and held in strict confidence.

In the Spring the Bather's Fancy Lightly Turns to Dreams Like This

MISS NELL BRINKLEY'S Pictorial Fantasy of Surf Bathing in Hawaii

Copyright, 1913, by International News Service.



MAY is a laggard to the chap and the girl who love the surf and live in a bathing suit from dawn till dark when the dog days come. A lover of the water and far Hawaii (restless under the cool days of May, who moseys along stooping to look into the eyes of the flowers April gave her), longing for the sting of the breakers and the restless, deepful bosom of the sea, said, fretfully: "There's a land for you—*keen!* Summer all year, water like velvet, and the rollers that come marching in from the coral reef, holding hands and breaking for a mile! Why, you can't even, when your Summer *does* come, ride a surf-board in these short, broken breakers." And I admitted it was pitifully true—for haven't we tried it here on our gray Atlantic and capsized—both on the narrow bit of mahogany eighteen inches wide and six feet long, and in the enterprise? But I will be very, most awfully, grateful for just the days when I can kick my heels in sea-water and rise to big green rollers—even if our surf won't let us ride the furious little Hawaiian surf-steed!

Nell—

Brinkley—

Says:—

Winning a Wife in Mid-Air

A THOUSAND ways lead to the altar, and many of them are at least as strange and unconventional as that by which a bride was recently won as the prize for victory in a cross-country race by a brace of rival cowboys on bronchos. In certain parts of Wales, it is said, the old-world custom of "marriage by capture" still survives, and before a man can lead a maid to the altar he must race in hot pursuit of the father or brother who seeks to carry her off on horseback and rescue her for a more agreeable fate.

But wives have been won by contests more novel than these. Only last year, it is said, a pretty Scottish damsel looked on at a shooting match while the two aspirants to her hand scored bulls-eyes in stern and silent rivalry, for the final scores were to determine who should be her happy possessor. Last year, too, if we are to believe the newspapers, a very charming young lady in society awarded her hand to the one of four suitors who took the first place in a billiard tournament. And there are at least three recorded cases in which matrimonial destiny has been determined over the chessboard.

Even more singular was the method recently adopted by a wealthy Neapolitan called Tesino, who offered his name and fortune to the lady who could cook macaroni to suit his exacting palate. No fewer than 120 ladies, we are told, entered with zest into the contest for so tempting a prize, with the result that a few weeks later the successful macaroni expert was led to the altar by the delighted signor, whose wedding present took the gratifying form of 20,000 lira ($84,000).

A short time ago the hearts of Wall Street brokers were fluttered by the appearance among them of an attractive young lady, "a handsome blonde, with blue eyes and an exceedingly graceful figure." She carried a valise containing a number of tickets which bore the legend: "For the purpose of assisting the completion of the musical education of Miss Edwina, I agree to pay the sum of $10. If this number proves to be the lucky one in a raffle matrimony may be considered." Within a short time every ticket of this novel lottery was disposed of. Miss Edwina carried off more gold than was necessary for the training of her "rich soprano voice," but whether she secured a husband with her harvest history is silent.

While Miss Edwina was thus bartering her charms for the sake of her voice, Miss Elizabeth Magie, a young lady of Washington, was boldly advertising herself for sale as "a slave for life to the highest bidder," giving a tempting catalogue of her perfections, from her "grey-green eyes, full, passionate lips, splendid teeth and graceful figure" to her love of poetry, her truthfulness, honesty and essential womanliness.

"I represent," she says, "an outlay of $10,000, which my late father spent on my education and training, in return for which, in addition to constant soul-destroying labor as a typist, I am realizing an income of $10 a week. I am curious to ascertain what is the highest market value set upon an American slave-girl by the slave-masters."

Charles Kruger, of St. Louis, wooed and won his wife literally in mid-air, for he had little opportunity of meeting her, except when they were performing together on the trapeze; and it was when Kruger had caught her with his hands one evening as she made her thrilling "leap for life" through the air that he received the answer which crowned his happiness, the cheering onlookers little dreaming what romance was being enacted far above their heads.

A Trade Union.

Ella (spitefully)—Their marriage was nothing but a trade union.

Sophie—A trade union?

Ella—Yes; she traded her money for his title.

A Powerful Story of Adventure, Intrigue and Love

WITHIN THE LAW

By MARVIN DANA, from the Play of BERNARD VEILLER

Copyright, 1913, by the H. K. Fly Company. The play "Within the Law" is copyrighted by Mr. Veiller and this novelization of it is published by his permission. The American Play Company is the sole proprietor of the exclusive rights of the representation and performance of "Within the Law" in all languages.

By MARVIN DANA from the Play by BAYARD VEILLER.

TO-DAY'S INSTALLMENT.

The District Attorney by an effort retained his severe expression of righteous disapprobation, but he admitted the truth of her contention.

"And I was a partner," Mary said contentedly. "You see, Inspector, you wrong me—you do, really! I'm not a swindler; I'm a financier."

Burke sneered scornfully.

"Well," he roared, "you'll never pull another one on me. You can gamble on that!"

Mary permitted herself to laugh mockingly in the face of the badgered official.

"Thank you for telling me," she said, graciously. "And let me say, incidentally, that Miss Lynch at the present moment is painlessly extracting ten thousand dollars from General Hastings in a perfectly legal manner, Inspector Burke."

"Oh, I'm Wise!"

"Well, anyhow," Burke shouted, "you may stay inside the law, but you've got to get outside the city." He tried to employ an elephantine bantering tone. "On the level, now, do you think you could get away with that Young Gilder scheme you've been planning?"

Mary appeared puzzled.

"What young Gilder scheme?" she asked, her brows drawn in bewilderment.

"Oh, I'm wise—I'm wise!" the Inspector cried roughly. "The answer is, once for all, leave town this afternoon, or you'll be in the Tombs in the morning."

Abruptly, a change came over the woman. Hitherto she had been cynical, sarcastic, laughing, careless, impudent. Now, of a sudden, she was all seriousness, and she spoke with a gravity that, despite their volition, impressed both the men before her.

"It can't be done, Inspector," she said, sedately.

The declaration, simple as it was, aroused the official to new indignation.

"Who says it can't?" he vociferated, overflowing with anger at this flouting of the authority he represented.

Mary opened a drawer of the desk, and took out the document obtained that morning from Harris, and held it forth.

"This," she replied, succinctly.

"What's this?" Burke stormed. But he took the paper.

Demarest looked over the Inspector's shoulder, and his eyes grew larger as he read. When he was at an end of the reading, he regarded the passive woman at the desk with a new respect.

"What's this?" Burke repeated helplessly. It was not easy for him to interpret the legal phraseology. Mary was kind enough to make the document clear to him.

"It's a temporary restraining order from the Supreme Court, instructing you to let me alone until you have legal proof that I have broken the law. * * * Do you get that, Mr. Inspector Burke?"

The plethoric official stared hard at the injunction.

"Another new one!" he stuttered finally. Then his anger sought vent in violent assertion. "But it can't be done!" he shouted.

Might Ask Demarest.

"You might ask Mr. Demarest," Mary suggested, pleasantly, "as to whether or not it can be done. The gambling houses can do it, and so keep on breaking the law. The race track men can do it, and laugh at the law. The railroad can do it, to restrain its employees from striking. So, why shouldn't I get one, too? You see, I have money. I can buy all the law I want. And there's nothing you can't do with the law, if you have money enough. * * * Ask Mr. Demarest. He knows."

Burke was fairly gasping over this outrage against his authority.

"Can you beat that!" he rumbled with a raucously sonorous vehemence. He regarded Mary with a stare of almost reverential wonder. "A crook appealing to the law!"

There came a new note into the woman's voice as she answered the jibe.

"No, simply getting justice," she said simply. "That's the remarkable part of it." She threw off her serious air. "Well, gentlemen," she concluded, "what are you going to do about it?"

"This is what I'm going to do about it. One way or another, I'm going to get you."

The District Attorney, however, judged it advisable to use more persuasive methods.

"Miss Turner," he said, with an appearance of sincerity, "I'm going to appeal to your sense of fair play."

Mary's shining eyes met his for a long moment, and before the challenge in hers his fell. He remembered then those doubts that had assailed him when this girl had been sentenced to prison, remembered the half-hearted plea he had made in her behalf to Richard Gilder.

"That was killed," Mary said, "killed four years ago."

But Demarest persisted. Influence had been brought to bear on him. It was for her own sake now that he urged her.

"Let young Gilder alone."

No Joy in Her Laugh.

Mary laughed again. But there was no hint of joyousness in the musical tones. Her answer was frank—brutally frank. She had nothing to conceal.

"His father sent me away for three years—three years for something I didn't do. Well, he's got to pay for it."

By this time, Burke, a man of superior intelligence, as one must be to reach such a position of authority, had come to realize that here was a case not to be carried through by blustering, by intimidation, by the rough ruses familiar to the force. Here was a woman of extraordinary intelligence, as well as of peculiar personal charm, who merely made sport of his fulminations, and showed herself essentially armed against anything he might do, by a court injunction, a thing unheard of until this moment in the case of a common crook.

It dawned upon him that this was, indeed, not a common crook. Moreover, there had grown in him a certain admiration for the ingenuity and resources of this woman, though he retained all his rancor against one who dared thus to resist the duly constituted authority. So, in the end, he spoke to her frankly, without a trace of his former violence, with a very real, if rugged, sincerity.

"Don't fool yourself, my girl," he said in his huge voice, which was now modulated to a degree that made it almost unfamiliar to himself. "You can't go through with this. There's always a weak link in the chain somewhere. It's up to me to find it, and I will."

His candor moved her to a like honesty.

"Now," she said, and there was respect in the glance she gave the stalwart man, "now you really sound dangerous."

There came an interruption, alike unexpected by all, Fannie appeared at the door.

"Mr. Edward Gilder wishes to see you, Miss Turner," she said, with no appreciation of anything dynamic in the announcement. "Shall I show him in?"

Inspector Is Puzzled.

"Oh, certainly," Mary answered, with an admirable pretense of indifference, while Burke glared at Demarest, and the District Attorney appeared ill at ease.

"He shouldn't have come," Demarest muttered, getting to his feet, in reply to the puzzled glance of the Inspector.

Then, while Mary sat quietly in her chair at the desk, and the two men stood watching doubtfully the door, the maid appeared, stood aside, and said simply, "Mr. Gilder."

There entered the erect, heavy figure of the man whom Mary had hated through the years. He stopped abruptly just within the room, gave a glance at the two men, then his eyes went to Mary, sitting at her desk, with her face lifted inquiringly. He did not pause to take in the beauty of that face, only its strength. He stared at her silently for a moment. Then he spoke in his orotund voice, a little tremulous from anxiety.

"Are you the woman?" he said. There was something simple and primitive, something of dignity beyond the usual conventions, in his direct address.

And there was the same primitive simplicity in the answer. Between the two strong natures there was no subterfuge, no suggestion of polite evasions, of tergiversation, only the plea of truth to truth. Mary acknowledgment was as plain as his own question.

"I am the woman. What do you want?" . . . Thus two honest folk had met face to face.

"My son." The man's answer was complete.

But Mary touched a tragic note in her question. It was asked in no frivolous spirit, but, of a sudden, she guessed that his coming was altogether of his own volition, and not the result of his son's information, as at first she had supposed.

"Have you seen him recently?" she asked.

"No," Gilder answered.

"Then, why did you come?"

Thereat, the man was seized with a fatherly fury. His heavy face was congested, and his sonorous voice was harsh with virtuous rebuke.

"Is This True?"

"Because I intend to save my boy from a great folly, I am informed that he is infatuated with you, and Inspector Burke tells me—why—he tells me—why—he tells me——" He paused, unable for a moment to continue from an excess of emotion. But his gray eyes burned fiercely in accusation against her.

Inspector Burke himself filled the void in the halting sentence.

"I told you she had been an ex-convict."

"Yes," Gilder said, after he had regained self-control. He stared at her pleadingly. "Tell me," he said with a certain dignity, "is this true."

Here, then, was the moment for which she had longed through weary days, through weary years. Here was the man whom she hated, suppliant before her to know the truth. Her heart quickened. Truly, vengeance is sweet to one who has suffered unjustly.

"IS this true?" the man repeated, with something of horror in his voice.

"It is," Mary said quietly.

For a little there was silence in the room. Once Inspector Burke started to speak, but the magnate made an imperative gesture, and the officer held his peace. Always Mary rested motionless. Within her a fierce joy surged. Here was the time of her victory. Opposite her was the man who had caused her anguish, the man whose unjust action had ruined her life. Now he was her humble petitioner, but this servility could be of no avail to save him from shame. He must drink of the dregs of humiliation—and then again. No price was too great to pay for a wrong such as that which he had put upon her.

To Be Continued To-morrow.

SYNOPSIS.

Mary Turner, an orphan, employed in Edward Gilder's department store, is accused of theft and sent to prison, though innocent. Aggie Lynch, a convict friend of Mary's at Burnsing, sees good "possibilities" for her in the world of crime. Upon Mary's release she is continually hounded, and in desperation throws herself into the North River. Joe Garson, a forger, rescues her and keeps her and Aggie in luxury, though living chaste lives. Mary becomes the leader of a band of swindlers, robbing only the unscrupulous and keeping always "within the law." Gilder's son Dick meets and loves Mary, who seeks to wreak vengeance on the father through the son. A girl who has been in prison hears of Mary's charitable disposition, calls on her and faints from want of nourishment. Mary learns that she is the girl who stole the goods for which she was convicted. She is furious, but controls herself and gives the girl money to go West and start over. Aggie and Garson then learn that Mary had married young Gilder that morning. But she says she won't live with him. Mary is advised by Garson to throw up the scheme to get back at the father through the son, but Mary reiterates her threat of vengeance. Dick calls and tells Mary that he has engaged passage on the Mauretania, which sails the next day, but says that he forgot to mention to his father the fact that he married Mary. Mary tells him that she will hold him to his promise to bring his father to her and have him wish them happiness, to which Dick agrees.

Now Go on With the Story



Watch the Folks Rush—Tonight's Spaghetti Night

You never served a dish more welcome—more appetizing—more nutritious than Faust Spaghetti. There's practically no end to the ways Faust Spaghetti can be served—all savory, relishable and satisfying. Far cheaper than meat—much more strengthening and easier digested. You should give the children a whole lunch of

FAUST SPAGHETTI

at least twice a week—it's a muscle, bone and flesh builder. Ask your doctor. Faust Spaghetti is made from Durum wheat, which is extremely rich in gluten—the food content that makes for strength and growth. Write for free recipe book and learn how many dishes you can make of Faust Spaghetti.

At all grocers'—5c and 10c packages.



MAULL BROS.
St. Louis, Mo.

The Dingbat Family

A Case of "Lights Out" for L'il Twilight

Copyright, 1913, International News Service

By Herriman



Dauntless Durham of the U. S. A.

You Can't Hurry a Girl—No, Not Even When She's Starring in a Baseball Game

Copyright, 1913, International News Service

By Hershfield

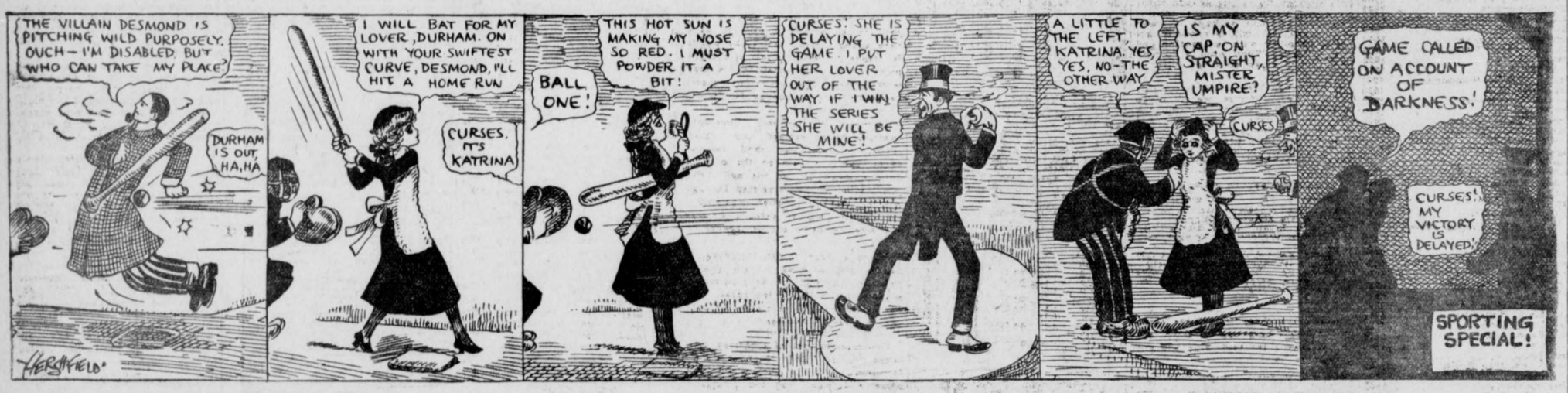

Polly and Her Pals

The Explanation Didn't Help Pa Any

Copyright, 1913, International News Service

By Cliff Sterrett



Us Boys

Pitcher Eaglebeak Spruder Makes a Serious Mistake

Registered United States Patent Office

By Tom McNamara



FOOD FOR FANS

COOKED AND SERVED BY Skinny Shaner

TEE, HEE!

GIANTS WIN - 82 TO 44

HO, HO, HO, HO, HO, HO, HO

EAGLEBEAK PITCHED HO, HO, HO, HO, HO, HO, HO

GEE, WHAT HE DIDN'T DO TO THEM "SOUTHIES" - HO, HO!

STANDING OF THEM THERE CLUBS

	W.	L.	P.C
"HINKIES"	10	1	.909
"GIANTS"	7	4	.636
"SOUTHIES"	5	6	.455
"OLEAS"	1	10	.091

SKINNY SHANER'S GOOGLY DEPT

SHANERS EASY DRAWING LESSONS

No. 24 WHEEL (ANY KIND)

Answer to yesterday's

WHAT'S THE HARDEST KEY TO TURN? — DON KEY!

AIN'T THAT RIGHT?

SURE IT IS, — DON'T ARGUE!

Here's one for to-day

FROM "ELL KAY — BOGOTA — N.J. U.S.A. —

WHAT KIND OF MEN MAKE THE BEST HUSBANDS?

GOO-BYE! S.S.

The Five Frankforters

A Romance of Great Wealth as Played by Money Kings.

By KATHRYN KEY.

Copyright, 1913, by the New York Evening Journal Publishing Company.

TO-DAY'S INSTALLMENT.

"Oh, it is not age," Grannie!" laughed Charlotte. "It is just that you would not be bound by convention. The Duke would not either, for that matter, he would ride over all rules."

"Did the Duke talk to you?" asked Frau Gudula.

"Almost all the time. He was quite, quite charming."

Grannie looked at her almost sternly. This was indeed a younger generation knocking at the door. Could it be possible that little Charlotte was so dazzled by position and glory, that she would forget her pride of race and her woman's heart and be a party to her father's mercenary schemes? "What did the Duke talk about?"

"Oh, he is very amusing. He made fun of everything—rather cleverly. You would like him, Grannie."

"I do not suppose that I shall ever meet him."

But down in her heart, Frau Gudula felt doom approaching. Princes had often sat at her table, and had called her husband their "friend"—and had pinned decorations on his coat—but they only came to get money. And they were always old men. Now a young Prince was coming to her house. **What did he want?** Fate was knocking at the door of their family life and at the portal of Charlotte's maiden heart—Grannie felt that she must think of something very helpful and splendid to say, lest Solomon have his will, and her heart hammered in fear when Solomon, jaunty, and in high spirits came striding in through the arbor before she could find counsel with which to fortify his daughter against his schemes. Life was swining in at full tide—the old woman wondered sadly wither it would sweep them all.

Cheery Solomon.

"Well, mother! This is a great day for us! I hope everything is prepared for receiving our visitors," called Solomon, with the joviality of his satisfied planning.

The stately old lady answered: "My house is always in order. Whoever comes will find me as I always am."

"Of course, we are expecting no one of importance! Only a reigning Duke of Taunus and the Prince of Klausthal! And they are coming here to see you—and our home."

"We are not a show."

"Oh mother!" said her son in earnest protestation. "The business must be settled here in my father's house. Now, Charlotte, let me look at you. Here, child, run away and put on this necklace," and he handed the girl a case of rose-colored leather, in whose white satin nest was a superb necklace of sparkling white stones.

"Father! They are diamonds. Look, Grannie."

But Grannie was looking at her son. "What has happened to you, Solomon?"

"Father, what do you want from me for this?" said his daughter, kissing him with sweet shyness. But Frau Gudula feared that she know all too well what Solomon wanted.

"Run along, dear, and make yourself fine in your new prettiest while I talk with my mother." He watched the light-hearted girl as she ran from the room intent on the jewels. "Ah, mother, it is a fine thing for a girl to have beauty—and brains—as, of course, my daughter and your grandchild must have."

"You are full of fun this morning, my boy. Things are going right with you, you think? Yes? But Solomon—is anything wrong with Jacob? I see him now, coming up the lane with Amschel. Carl and Nathan are just behind. And that boy's face bears marks of care such as I see on the face of no one of my sons, Solomon, but two days ago he was a boy—to-day"—

"Good morning, mother!" interrupted Amschel. If he had not some just then, who knows how deep into her son Solomon's heart the mother might have been allowed to see!

"We are a little late—but I could not get away. I have had a constant flow of visitors—haven't I, Jacob? The whole town's talking of our title—isn't it Jacob? We have been overwhelmed with congratulations—haven't we, Jacob?"

"Yes," said Jacob, "and the most genuine seemed to be here—in Jews' Lane."

"Oh, in Jews' Lane they are all behaving as if they had been made barons themselves—aren't they, Jacob?"

"I am not quite sure how barons should behave," answered Jacob, with slow emphasis.

Solomon spoke sharply. The innuendo was not lost on him. "Is that why you felt uncomfortable at the castle yesterday?"

"Perhaps."

"Mother," said Amschel, "I suppose I shall learn to feel quite comfortable at the castle in time. What about Charlotte?"

Charlotte's father answered: "The Duke is going to ask for her in marriage when he comes to-day. That was definitely settled in the presence of Nathan."

Carl bethought himself of the time when his royal relative should visit him in Naples. How he would impress the snobs who begrudged him his audience with the Pope! "Good!" said he.

Frau Gudula's voice rang out: "No! I fear LITTLE good will come of THAT! I lay awake all night thinking of it. And I asked myself, what would your dear father ask when I am in grave doubt. Last night for the first time I received no answer. What would HE have said? Amschel, you are my eldest—can you tell me?"

"No, mother."

No Answer.

And with that vision before their eyes none of her sons could answer Frau Gudula. How she had loved their father—so much that to-day, long years after his wrath, his will still measured to her the summit of decision. And what would little Charlotte, daughter of the people to whom the life of the home was sacred—what fate would she find in this marriage into which family ambition was sweeping her? Yet Solomon, the leader, desired it.

To Be Continued To-morrow.

BIG VOTE LEAD NOW DOESN'T MEAN PONY CONTEST IS WON

Overconfidence Is Dangerous and 'Trailer' May Go to Top Any Day With Flood of Ballots.

"I notice," remarked the veteran, "that some of these boys and girls in The Georgian and The American pony contest have rolled up big leads over the others, and now are keeping their total about stationary. Now, I've watched a good many contests, and managed a few, and I want to say right here that this is dangerous. At the same time, what I have to say ought to be encouraging to the little fellows who haven't made much progress as yet.

"Perhaps some of these tail-enders feel it is hopeless to try to catch the leaders in their districts. No such thing. Overconfidence has defeated more contestants than any other factor. Along in the middle of the contest period some of the leaders begin to think the race is won. They rest on their oars, and suddenly wake up some day to the fact that a 'trailer' is crowding them hard. So my advice to the boys and girls at the bottom is, 'Don't be discouraged,' and to the leaders I would say, 'Never think you have enough.'"

The ponies, by the way, are transformed. When they came to Atlanta few of them had shed their winter coats. Now all the shagginess has disappeared. They are sleek, fat and shining.

"I have read your 'ad' and am answering it, so please send me a pony," writes one little girl. Such faith in The Georgian and The American ought to be rewarded, but we had to tell the little girl that she must enter the race if she wants one of the Shetlands.

District Number One.

George Rosser	36035
Jacob Patterson	17030
Josephine Simril	15390
Vera Nelle Brantley	13685
Miss Margaret Lewis	8750
Janet Oxenham	6755
Edgar Watkins, Jr.	6475
Jas. Q. Godard	6295
Willie Ivey Wiggins	6215
Hugh B. Luttrell	5660
Andrew May	5595
Miss Frankie J. Smith	4570
Hillman McCalla	3425
Miss Mildred Stewart	2220
Dorothy Stiff	2030
Nellie Martin	2190
Miss Estelle Sullivan	1730
Phillip S. Reid	1405
Miss Louise Thompson	1435
Mollie Lee Kendall	1405
Glenn Moon	1330
Thomas M. Price	1270
Norman Caldwell	1259
James Grubbs	1140
Wm. Eisle	1145
Lottie Mae Dedman	1130
Eugene Morgan	1100
Wyman Conard	1000
Yoland Gwin	1000
Harold Holsombach	1000
T. L. Hoshall, Jr.	1000
Roy Mauldin	1000
Albert Smith	1000
Miss Louise McCrary	1000
Miss Sudie King	1000
Miss Gaynell Phillips	1000
Miss Mary E. Peacock	1000
Robert A. Harden	1000
Miss Edith Clower	1000
Miss Ruth Grogan	1000
H. E. Watkins, Jr.	1000
Miss Annie Phillips	1000
Miss Christa Powers	1000
Oliff Moody	1000
William Ernest	1000
Arthur Pepin	1000
Lillian Smith	1000
Chas. Johnson	1000
Frank Price, Jr.	1000

District Number Two.

Miss Robert Harbour	28295
Eugene Willingham	22560
Miss Marjorie McLeod	10265
Miss Elizabeth Smith	10865
J. W. Collins, Jr.	9790
Miss Lottie McNair	8300
Elsie Gosnell	5880
Miss Edith Gray	3945
Edmund Hurt	4905
Miss Ideile Shaw	4630
Miss Nellie Reynolds	3585
Ray Warwick	3520
J. Edgar Sheridan	2935
Miss Elizabeth Garwood	2675
Miss LaRue Church	2435
Willett Matthews	2170
Paul M. Clark	2115
Wm. Wellborn	1850
Clinton Hutchinson	1740
Miss Virginia Walton	1650
Chas. M. Kellog, Jr.	1380
Edgar Sweetzer	1425
Max Clein	1400
Robert Wood	1180
J. P. Tucker	1033
J. R. Wood	1120
Martin Comerford	1000
Buel Crawley	1000
Willie Harden	1000
Raley Ray	1000
Miss Lucy Withers	1000
Miss Elizabeth Downing	1000
Robert R. Andrews	1000
Miss Catherine Fussell	1000
Nick Caroli	1000
Sarah Paxton	1000
W. Samet	1000
Ed Ferguson	1000
Pierce Smith	1000

District Number Three.

Charles L. Stevens	25320
Mildred Brickman	21655
Willette Mathews	19735
J. P. Goets, Jr.	7845
Miss Mabel Bracewell	3400
Miss Mary Wells	2735
Miss Alma Coleman	2335
Miss Evelyn Oxford	1800
Ernest E. Hamborick	1250
Anne S. Slatton	1040
Willie Reynolds	1000
Harry Brown	1000
Joe R. Smith	1000
Howard Grove	1000
Claudia Cochran	1000
Annie Mealor	1000
Marion Wells	1000

District Number Four.

Fannie Mae Cook	43240
Florence Greenoe	36215
Nathaniel Kay	21720
Oscar Eugene Cook	14210
W. H. Hamilton, Jr.	8755
J. Walling Davis	6250
Ida G. Fox	5965
Miss Wilhelmina Tucker	5425
Nell Reynolds	5450
Howell Conway	3650
Lillian Maurenberg	4185
Miss Ida Bloomberg	5965
Charles Ernest Verney	2460
Agnes Shatren	2335
H. L. W. Brown	3390
Miss Maude L. Berry	2210
Miss Beatrice Brunson	2175
Louis Joel	1695
Guy Quillian	1615
Miss Marie Toy	1550
Raymond Smith	1460
John Thrasher	1425
Roy Young	1420
Paul Theodown	1400
Miss Annie C. aham	2110
Estelle Honer	1380
David F. Nowell	1295
William Henderson	1290
Louise Simpson	1280
Mose Gold	1250
Miss Susie Black	1250
Miss Meta Mitchell	1870
Ralph Ross	1120
James Edens	1009
Vivian Broom	1450
Miss L. E. Abbott	1000
Miss Lovie C. Dean	1000
Miss Alice Feldman	1000
Frank Henley	1000
Miss Annie Mae Hilsman	1000
Milton Holcombe	1000
Lynn A. Hubbard	1000
Harry Stone	1000
Miss Sarah Whitaker	1000
Miss Margaret White	1000
Charles Stone	1000
R. H. Brown	1000
Miss Rosemund Humphries	1035
Hugh Terrell	1000
Miss Carlotta Burns	1000
Lowell Battle	1000
Miss Lillian L. Brown	1000
Miss Marion Overstreet	1000
Jack Ellman	1000
Eugene Bayliss	1000
Sam K. Nece	1000
Esther Hutchins	1000
Louise Whitman	1645
Myrtle Jones	1000
Annie Slatten	2650
Valentine Jenkins	1000

District Number Five.

Frank Ison, Jr.	31735
Richard Rainey	9655
Harndon Thomas	6275
Emery Ward	6775
Miss Louise Chewning	6015
Dick De.ton	3800
Miss Margaret La Feure	3050
Miss Mary Holloway	2065
Miss Lucile Berry	2115
John Baker Long	1260
Roy Coleman	1550
Wm. Hood	1150
Miss Texia Mae Butler	1000
Miss Anna Graham	1000
Albert Leake	1000
Merriot Brown Reid	1000
Miss Frances Summers	1000

District Number Six.

William Turner	17845
Miss Beverly Swanton	13340
Edward DeLoach	6695
Miss Susanne Springer	6565
J. T. Sewell	5055
Miss Virginia Jackson	3795
George Nelson Baker	3090
Edgar Wilson	2745
John Lovett	2710
Grady Harris	2015
Miss Margaret Thornton	1780
Gay Reynolds	1505
Miss Ora F. Dozier	1790
Ad Gay	1310
E. F. Marquett	1270
Charlie Hood	1075
Miss Grace Davis	1000
Gregory J. Eaton	1000
Angie C. Newton	1000
Benjamin F. Safiets	1000
Francis Summers	1330

District Number Seven.

A. Morrison	11715
Philip Gilstein	7010
James Allen	2940
George H. Melton	1500
Joe DuPre	1115
Lawrence McGinnis	1170
Clyde Mitchell	1540
Claude Higgins	1000
Chas. R. Walker, Jr.	1725
Willie Mae Dempsey	1000
Joy Carroway	1000
Miss Alma Hudson	1000
Fannie Bettis	1000
Henry Hull	1000

City Carriers and Newsboys.

Ross Greer	31545
Royal Barbour	2280
Harold Hamby	20945
O. B. Bigger	19570
Mose Brodkin	31760
John Tremble	14630
J. C. Moore	12715
Roy Cook	9500
Raymond Wilkinson	13140
Harold Turner	6850
Irvan Willingham	8015
Powell Pendley	11750
Sterling Jordan	5810
Sidney Ney	8820
Everett J. Cain	3410
Norman Gooch	4195
Bonnell Bloodworth	2610
Charles Barron	3350
St. Leonard Veitch	2305
L. M. Harrison	1560
Frank Garwood	1545
Robert Correll	1300
Olin Neal Bass	5500
R. S. McConnell	1220
Grady Cook	1180
Johnnie Evans	1000

Out-of-Town Agents and Carriers.

John Martin, Jr., Columbus, Ga.	18295
Ambrose Scarboro, Royston, Ga.	3865
Jake Palmer, Murphy, N. C.	3030
Leon Spence, Carrollton, Ga.	5450
Patrick Jones, Macon	3.280
H. K. Everett, Calhoun, Ga.	2460
Jas. S. Plunkett, Gaffney, S. C.	2180
Gladys Daniel, Bolton	2405
Aubrey Hopkins, Anderson, S. C.	1835
Thos. W. Rylee, Gainesville, Ga	1585
M. E. Dasch, Stone Mountain, Ga.	2410
Robt. Newby, Vienna, Ga.	1360
Chas. B. Havey, Lithonia, Ga.	1000
H. Esserman, Rome, Ga.	1345
John Toler, New Orleans, La.	1340
Leon B. Spears, Woodstock, Ga.	1285
Alfred Chappelle, Sparta, Ga.	1245
James Wilkins, Gaffney, S. C.	1018
L. Bennett, Brunswick, Ga.	1000
Jos. Milam, Cartersville, Ga.	1000
Herman Corliss, LaGrange, Ga.	1000
Smith Fallaw, Opelika, Ala.	1000
R. E. Hudson, Unadilla, Ga.	1000
Hugh Parrish, Adel, Ga.	1000
Paul Swint, Gibson, Ga.	1000
X. N. David, Cedartown, Ga.	1000
Rupert Mobley, Covington, Ga.	1000

Georgia School Boys and Girls.

Andrew B. Trimble, Lithonia	13735
M. Means, Meansville	11190
Ennie Spinks, Chipley	8155
Lois Casey, Chattahoochee	8695
Virginia McCowen, Marietta Car line	4215
John Logan, Gainesville, Ga.	1320
Virginia Young, Roswell, Ga.	1175
J. L. Brewer, Egan	1165
D. S. Morton, Raymond	1105
Chas. Clark, Loganville	1010
H. C. Ogilvie, Savannah	1080
Erva Blackstock, Hogansville	1030
W. A. Hollis, Hogansville	1030
H. E. White, Flovilla	1040
Sallie Evans, Douglasville	1110
Bennett Jeffers, Douglasville	1135
Belle Ragsdale, Lithonia	4065
Clifford Henry, Carrollton	3805
C. E. Crawford, Chipley	3580
Esther Boorstein, Covington	2995
Margaret Danner, Doraville	3060
Belle Stowe, Toccoa	2855
Gertrude Moseley, Menlo, Ga.	2075
B. C. Elder, Blakely	1970
Emory Steele, Commerce	1650
Wm. Reid, Columbus	1425
Horace McConnell, R. F. D., Atlanta	1405
Carl Bragg, Woodcliff	1230
Paul Jossey, Forsyth	1240
E. A. Heckle, Cornelia	1255
Jessie Collier, Barnesville	1170
Etheridge Bradley, Smyrna	1015
Ernest Baker, Washington	1040
Lily Wilkes, R. F. D. Atlanta	1000
J. P. Craven, Baxley	1030
J. H. Hewlett, Conyers	1000
Helen Mitchell, Richwood	1000
Chas. Harlan, R. F. D. Atlanta	1050
Rudolph Campbell, Fairburn	1000
W. Harrell, Jr., Quitman	1500
Robt. Mobley, Jr., Quitman	1055
C. V. Turner, Jr., Quitman	1000
G. W. Posey, Jr., Juniper	1000
Mary Allen, Juniper	1885
Jessie Tabor, Loganville	1035
Mattie L. Johns Loganville	1005
A. E. Gilmore, Jr. Tennille	1000
Richard Johnson, Tennille	1000
J. P. Tucker, Jr., R. F. D. Atlanta	1000
Edna Jennings, Newnan	1000
Thos. Lamar, Waycross	1000
Evelyn Davis, Baconton	1000
W. B. Dismukes, Mystic	1000
Cary Brezel, Rome	1000
Susie Glenn, Social Circle	1000
Joe Tink, Gainesville	1000
Eleanor Lindsay, Tucker	1050
Sidney Newsome, Union Point	1085
Elmer Towns, Social Circle	2240
Terry Strozier, Greenville	2250
W. L. Mattox, Newnan	2000
Maxwell Aubrey, Bolton	1985
Chas. E. Keely, Cartersville	1800
Berry Clein, Columbus	1795
Patrick Jones, Macon	1690
Blake Nichols, R. F. D. Atlanta	2965
Berta Davis, Fayetteville	1690
Alfred Wilkes, R. F. D. Atlanta	1650
Wm. Taliaferro, Mansfield	1240
Clay Burruss, Carnesville	1265
Ruth Aiken, Carnesville	1125
Gertrude Marshall, Savannah	1150
Mary Caldwell, Chipley	1133
Rives Cary, Barnesville	1100
Will Chapman, Barnesville	1080
Clyde Stephens, Barnesville	1075
Ernest Turney, Chipley	1085
Robert Davis, Columbus	1050
Miriam Stansell, Gainesville	1055
Anna Johnson, Summerville	4555
J. C. Smith, Oxford	1060
E. Scarborough, Macon	1025
Brannon Sharp, Commerce	1000
G. W. Davis, Bremen	1000
Cecil McGahee, Lithonia	1010
Jimmy Logan Granville	1950
Sarah Carter Savannah	1000
Dan Patrick, Conyers	1000
H. H. Redwine, Fayetteville	1090
Felix Reid, Union City	1000
Ralph Little, Commerce	1000
Warner Webb, Griffin	1000

School Boys and Girls Outside of State of Georgia.

Fain E. Webb, Jr.	16450
Robert Hyatt Brown	4635
Rodney Stephens	4255
Henry Hicks	2910
Ralph Turner	1350
Miss Dorothy Davis	1145
McGee Hunt, Westminster, S. C.	1075
Miss Annie McCarell	1030
Novel Wheeler	1015
Pauline Trull	1000
J. T. Webb, Jr.	1000
Lindsay W. Graves	1000
George Andrews	1000
Miss Lydia Bemley	1000
Geo. W. Chamlee, Chattanooga, Tenn.	1000

Little Things Count In Poultry Raising

Items Worth Considering by the Breeder—Good Advice by Expert.

Don't be in a hurry to feed the youngsters as they are taken from the nest. It is this rush in feeding that causes a great deal of indigestion and mortality in little chickens. Let them work on some good sharp coarse sand for twenty-four hours. In this way you will have removed the tendency to gas in the crop, a common ailment where feed is given too soon. You will get a sour crop, bloating, indigestion, resulting in diarrhea, and death is the result. When you do feed let it be fed dry.

Do not tamper with the regulator after you have had the machine open and the eggs cooled down. You can tell nothing about it then. If the regulator needs any adjustment, attend to it at a time when it has been running for hours without opening.

When you get so you can care for and make profitable 25 hens, then you are ready to increase the number if you desire, but until you can do that much better not go any farther.

If some of the hens have been roupy during the past winter and recovered, better be cautious about breeding from them. That is where so much of the trouble comes from, as fowls which have had a severe case of roup are almost sure to produce chicks which are inclined to be roupy the following fall and winter. Breed only from those strictly sound and healthy.

Laying hens are often confined to a fattening diet for months at a time through the laying season without any thought about the results. They will lay and perhaps lay well for a time, but will eventually get out of condition with indigestion and liver trouble. They need a variety with lots of green stuff for filler.

Diarrhea in chicks is often caused by sour feed, impure water, damp quarters, filthy coops, exposure to cold and wet, lack of sharp grit and several all-round cross-grained, wrong methods of treatment. Look out for these conditions and right them if they exist at your place.

COTTON MARKET OPINIONS.

Norden & Co.: "Unfavorable crop news would probably lead to active buying of the distant positions."

Logan & Bryan: "The market may show further improvement on short covering."

Hayden, Stone & Co.: "There is a disposition to sell; shorts cover on breaks."

Miller & Co.: "We expect continuance of a dragging market, the advance possibly going somewhat further."

Nearly everybody in Atlanta reads The Sunday American. YOUR advertisement in the next issue will sell goods. Try it!

COTTON

NEW YORK, May 22.—Influenced by bullish talk of too much rain in the Western belt, the cotton market opened steady 1 to 6 points higher than last night's close. Other buying was based on firm cables and continued light pit offerings.

The market appeared to have a good undertone and after the call sold up 2 to 7 points from the opening quotations. The advance was helped along by trade buying, which caused nervousness among shorts. Shorts covered new crop positions. October and January rallied 6 points, while December advanced 7 points. Near positions held relatively steady, but fluctuated within a narrow range. The spot interests bought old and new crop months moderately.

The weather conditions overnight were considered favorable, except in the Western half, where rains are not needed. The map indicates clearing in the Northwestern quarter, with further rains in south and southwest Texas, the lower Central States and generally over the Atlantics.

Opinions are rather mixed, but sentiment is becoming more bullish.

During the forenoon the market was quiet. Trading was light; July, however, was in active demand by spot sources and held steady at 2 points advance over the opening. Later positions eased off 2 to 4 points from the early high point.

NEW YORK COTTON.

Quotations in cotton futures:

	Open	High	Low	2:00 P.M.	Prev. Close.
May	11.58	11.65	11.58	11.65	11.56-57
June					11.01-03
July	11.68	11.78	11.68	11.76	11.15-16
Aug.	11.48	11.55	11.48	11.55	11.45-47
Sept.					11.16-18
Oct.	11.10	11.20	11.10	11.17	11.09-10
Dec.	11.10	11.21	11.10	11.18	11.09-10
Jan.	11.07	11.17	11.06	11.17	11.06-07
Mar.	11.20	11.22	11.18	11.18	11.14-16

NEW ORLEANS COTTON.

Quotations in cotton futures:

	Open	High	Low	1:30 P.M.	Prev. Close.
May	12.38	12.38	12.36	12.38	12.39-40
June					12.15-17
July	12.40	12.47	12.40	12.48	12.15-16
Aug.	11.75	11.78	11.73	11.78	11.69-71
Sept.					11.34-36
Oct.	11.28	11.33	11.23	11.31	11.21-22
Nov.					11.21-23
Dec.	11.22	11.31	11.22	11.28	11.20-21
Jan.	11.26	11.32	11.26	11.32	11.23-24
Feb.					11.20-22
Mar.	11.37	11.38	11.36	11.38	11.32-34

LIVERPOOL COTTON MARKET.

LIVERPOOL, May 22.—Due 1 to 2½ points higher, this market opened steady at a net gain of 1½ to 2 points. At 12:15 p. m., the market was dull but steady with prices 2 to 3 points higher.

Spot cotton quiet at 1 point advanced, middling 6.73d; sales, 8,000 bales, including 5,300 American bales; imports 16,000 bales, all of which were American bales.

The market closed quiet with prices at a net gain of 1½ to 2 points from Wednesday's final.

Futures opened steady.

	Opening Range.		Close.	Prev. Close
May	6.49		6.49	6.47½
May-June	6.49	@6.48½	6.49	6.47½
June-July	6.48		6.48	6.44
July-Aug.	6.42½	@6.43	6.42½	6.41
Aug.-Sept.	6.32½	@6.33	6.33½	6.31
Sept.-Oct.	6.17½		6.17½	6.15½
Oct.-Nov.	6.09	@6.11	6.10½	6.08
Nov.-Dec.	6.07	@6.07½	6.07½	6.05½
Dec.-Jan.	6.06		6.06½	6.04½
Jan.-Feb.	6.06	@6.06½	6.07	6.04
Feb.-Mar.			6.07	6.05
Mar.-Apr.	6.08	@6.07½	6.08	6.06

Closed quiet.

COTTON GOSSIP

NEW YORK, May 22.—The buying has been general throughout the day. Very little cotton was for sale on the advance. Shorts covered new crop positions.

* * *

The ring crowd was inclined to buy. Spot people again centered their attention on July, but purchased new crops moderately.

* * *

Schill bought 2,100 bales of July from McFadden. McFadden sold 4,000 bales of July in all. Schill led the buying movement during the early trading. Waters, Munds and Riordan were leading sellers.

* * *

Rainfall—Texas: Abilene, .04; Alice, .12; Ballinger, .06; Brenham, .04; Brownsville, .22; Columbus, .04; Corpus Christi, .70; Dallas, .06; Dublin, 1.62; Fort Worth, .26; Galveston, 2.30; Greenville, 1.20; Hondo, .36; Houston, 1.84; Koppert, .30; Lampassas, .32; Longview, .50; Llano, .32; Paris, 1.12; Pierce, .08; Riverside, .40; Sherman, .16; Taylor, .08; Temple, .62; Waco, .48; Waxahachie, 2.92; Weatherford, .32.

* * *

Rainfall—Tennessee: Arlington, 1.60; Dyersburg, 1.60; Brownsville, 3.60.

Arkansas—Brinkley, 1.40; Prescotte, 2.50; Helena, 1.10; Portland, 1.10; Dardanelle, 1 inch; Texarkana, 1.80; Camden, 1.20.

Mississippi—Clarksdale, 1 inch; Kosciusko, 2.30; Hernando, 1.60; Batesville, 1.20; Macon, 1.70; Holly Springs, 1.90; Aberdeen, 1.50; Okolona, 2.60; Natchez, 1.25; Brookhaven, 1.62.

Alabama—Tuscaloosa, 2 inches.

South Carolina—Blackville, 1.40.

Louisiana—Amite, 2 inches; Clinton, 2.55; Lafayette, 1.35; Melville, 4 inches.

Shreveport, La., wires: Showers are most unfavorable in this section, preventing field work. At the same time grass is growing as fast as the crop, necessitating extra labor and increasing the cost of the crop. We are already three weeks late and a large acreage is not worked out. If rain continues a few days longer, low lands will be abandoned."

* * *

J. M. Anderson says: "The shorts apparently are very nervous and fear the buying power of the bulls with the constant demand coming from them for July. Favorable weather reports seem to have very little effect upon the market."

* * *

There was a good demand around the close yesterday for July; also for new crop months.

* * *

If it wasn't for the strength of July the market would be flooded with selling orders.

* * *

Cotton people were given another scare yesterday when some unthoughted person sent out the rumor that the Amoskeag mills were about to shut down. Officials of the Boston offices sent out a denial, saying the mill will only close Memorial Day, the next day, which will be Saturday, and Sunday.

* * *

If the talent were to give every rumor a serious thought they would be on their tiptoes every minute.

* * *

The market was jumped from a "weather market" to a "spot situation market."

* * *

Warm weather, sunshine and good showers have made conditions favorable in the cotton States.

* * *

Liverpool cables: "American middling fair 7.27d; good middling, 6.93d; middling, 6.73d; low middling, 6.59d; good ordinary, 6.25d; ordinary, 6.91d."

* * *

Dallas wires: "Texas Panhandle clear; rest very cloudy; threatening general rains overnight. Oklahoma cloudy; scattered showers."

* * *

NEW ORLEANS, May 22.—Hayward & Clark: The weather map shows fair in Oklahoma; generally cloudy elsewhere. General rains. Splendid rains in Southern Texas and Southeast Texas, where needed. Good rains over Central States and parts of Alabama. Early indications are for general rains coming on Atlantics.

* * *

U. S. CAN BOAST OF GREATEST RAIL HEADS

List of Twelve Ablest, However, Will Include Some Unknown to Public.

By B. C. FORBES.

America can boast of the greatest railroad men in the world. No other country has developed such a race of transportation giants. Nine of every ten systems in the United States are now managed, not by stock market plungers, or by father's sons, but by hard-headed, practical men who have won their way step by step up the ladder from its very bottom.

* * *

Who are the greatest railroad men in America?

* * *

I have induced our more prominent railway officers and such influential directors as James Speyer, Frank A. Vanderlip, etc., to draw up a list of the twelve names they consider worthy to be placed at the top of the railroad tree.

These lists will be tabulated and the result of the vote will be announced along with photographs and sketches of each of the "twelve greatest" on an early date.

* * *

The honor roll, it is evident, will not include some names that have been conspicuously before the public for years. The appraisals of the experts differ from what the laymen might expect. Eastern railway presidents do not monopolize the selections by any means.

Several heads of very important systems have received few votes, while, on the other hand, two or three names seldom on the public's tongue stand far up the poll. The publication of the completed list can not fail to attract nation-wide interest, for no similar compilation has ever been made by any newspaper.

* * *

Three or four names, including, of course, that of James J. Hill, appear on every list sent in. Several others are omitted in only a few cases. For the last two or three places the voting is extremely close.

* * *

The management of American railroads has undergone complete transformation within a generation. Too often a railroad was run primarily as a stock market adjunct, as a machine for making millions for inside speculators, as a pawn in a great game of gambling.

* * *

There were no Governmental commissions in those days to order reductions in rates, to prohibit rebating, to check corruption of legislatures, to forbid the wholesale distribution of free passes, to probe proposed issues of new securities and stop them if deemed advisable, or to interfere with the acquisition of one road by another.

The man or men who controlled a railroad did with it exactly as they pleased. If a receivership would net more millions than remaining solvent, then a receiver was promptly appointed and the outsiders holding securities were unmercifully fleeced.

* * *

All that has been changed. Railroads are now more rigidly and more effectively regulated than any other class of business in the country. They are managed, too, with a degree of efficiency not dreamed of in the olden days, when one eye—and sometimes both eyes—were kept on the Stock Exchange ticker.

* * *

Our railroads are now "out of politics" in one sense, but are in danger of being kept "in politics" in another sense. Bodies entrusted with their regulation are not always above being swayed by political considerations, the railroads complain. This is especially true in certain States. If "swatting the railroads" will win votes, then the railroads are swatted.

Tactics of this kind have been carried to dangerous and injurious lengths in more than one part of the country—and would be carried farther would the courts permit. The tendency to-day is to relieve the railroads as far as possible from State interference and place them under the supervision of the Federal body, the Interstate Commerce Commission.

As one railroad man replied in a jiffy when I asked who are the greatest railroad managers in America: "The seven Interstate Commerce Commissioners, of course."

* * *

But put the right man in charge of a decrepit railroad, and lo!, in a year or two he will head it toward prosperity. Hemmed in as they are by regulatory commissions, railroad presidents of the proper stamp can still work wonders. Many of them have.

The demand to-day is, not for figureheads, not for gilded presidents too bent upon pleasure to have time for work, but for sternly practical railroad operators, for men who know from hard experience every phase of railroading.

It is of such men that our list of "The Twelve Greatest Railroad Managers in the United States" will be composed.

If you have anything to sell advertise in The Sunday American. Largest circulation of any Sunday newspaper in the South.

STOCKS

By C. W. STORM.

NEW YORK, May 22.—As the result of selling in London and Berlin, Canadian Pacific was 1⅛ lower at the opening of the stock market to-day. Pressure was exerted on the list and nearly all the issues showed declines.

Among the losses were Amalgamated Copper, ⅜; Brooklyn Rapid Transit, ⅛; California Petroleum, ⅝; Great Northern Ore certificates, ¼; United States Steel common, ¼; United States Rubber common, ⅜; Reading, ⅛; Missouri Pacific, ⅜; Mexican Petroleum ⅛, and Lehigh Valley, ½.

After half an hour partial recoveries were made by some of the stocks. Northern Pacific advanced ¼ and a similar gain was made by Chesapeake and Ohio.

The curb was steady.

Continent in Americans in London was cheerful. Prices were above New York parity. Canadian Pacific was weak on London and Continental pressure.

Today's New York Stock Market

STOCK—	High.	Low.	1:30 P.M.	Prev. Close.
Amal. Cop.	75¾	73½	74¾	73¾
Am. Ice	23½	23	23½	23
Am. Sugar	110	110	110	109½
Am. Smelt.	67½	67	67½	66⅝
Am. Loco.	33	32¾	33	32¾
Am. Cot. Oil.	41	39⅞	41	39
Anaconda	37⅞	37¾	37⅞	37¼
Atchison	99½	99	99½	99⅜
Atlantic C. L.	122¾	122	122¾	122
Am. Can	33⅛	32½	33⅛	32
do. pfd.	93	92⅝	92⅝	92½
Am. T. and T.	129	128⅝	129	128¼
B. R. T.	91¾	91⅛	91¾	91
B. and O.	98½	98¼	98½	98⅜
Can. Pacific	238	236	237⅝	237
C. and O.	65½	64¾	65½	64¾
Consol. Gas.	133½	133⅜	133½	131¼
Colo. F. and I.	31	30¼	31	30⅝
do. pfd.	28¼	28¼	28¼	28
Gen. Electric.	139½	178⅞	139½	138½
G. N., pfd.	127½	126¾	127¼	126⅜
G. N. O.	33	33	33	33
Ill. Central.	114¾	114¾	114¾	114
Interboro.	14⅜	14⅜	14⅜	14½
do pfd.	51⅜	50½	51⅛	50½
L. Valley	156	154	156	154½
L. and N.	132	132	132	131½
Mo. Pacific	35¼	34⅝	34¼	34½
N. Y. Central	100½	100	100½	99¾
Nat. Lead	48	48	48	47
N. and W.	106	106	106	105½
No. Pacific.	115½	114⅜	115½	114⅛
O. and W.	29	29	29	28⅝
Penna.	110¼	110⅛	110¼	110⅛
P. Gas Co.	109½	109⅜	110½	109
Reading.	161½	160	161¼	160⅛
Rock Island	18⅜	17½	18⅜	17¼
do. pfd.	31	31	31	29½
So. Pacific.	98½	96¾	98⅜	96¾
So. Railway	24½	24¼	24½	24
St. Paul.	108⅜	107¾	108¼	107⅛
Tenn. Copper	34⅞	34¾	34⅞	34½
Union Pacific	151⅜	149½	151	149⅞
Utah Copper.	51⅛	50	51⅛	50
U. S. Steel.	60⅜	59½	60⅜	59¾
do. pfd.	106	105½	106	105½
V.-C. Chem.	28	27½	28	26
Wabash, pfd.	7½	7½	7½	7½
W. Electric	62¼	62	62	61½

MINING STOCKS.

BOSTON, May 22.—Opening: Shannon, 9; Royal, 22½; Ray Consolidated, 17⅝; Fruit, 154¾; Algomah, 40; Centennial, 13.

PORT RECEIPTS.

The following table shows receipts at the ports to-day compared with the same day last year:

	1913.	1912.
New Orleans	1,285	1,580
Galveston	1,131	1,384
Mobile	112	479
Savannah	1,253	1,722
Charleston	230	4
Wilmington	50	68
Norfolk	295	1,238
Pensacola	8,227	
Boston	77	122
Philadelphia	32	
Pacific coast		1,598
Total	12,692	7,995

INTERIOR MOVEMENT.

	1913.	1912.
Houston	798	847
Augusta	117	2
Memphis	452	514
St. Louis	725	910
Cincinnati	651	396
Little Rock		11
Total	2,743	2,680

GEORGIA FARMER SLAYS BROTHER-IN-LAW IN FIGHT

ATHENS, GA., May 22.—In an altercation that arose while both men were under the influence of whisky, T. J. Smith, a prosperous farmer, shot and killed his

A 30c "Want Ad" placed in this paper may be the seed that will grow a fortune for you

HELP WANTED.

Female.

WANTED—Good cook; room on lot. 76 Park Lane, Ansley Park. Take Piedmont Avenue car and get off at Park Lane. 5-20-26

WANTED—Laundress to wash on lot. 415 Cherokee Avenue. 5-20-21

WANTED—Cook at once; reference required. Phone Ivy 6481-J. 62 Westminster Drive. 209-5-20

WANTED—A cook, good pay. Apply at once. 131 East Georgia Avenue. 5-18-21

U. S. GOVERNMENT POSITIONS open to women. Write for list. Franklin Institute, Dept. 602-D, Rochester, N. Y. 25-26-5

WANTED—Experienced millinery trimmer and saleslady; also saleswoman for suits and shirtwaists. Grossman's. 5-19-10

WANTED—First-class cook; one that can cook. 115 South Pryor. 20-19-5

WANTED—An experienced cook and laundress. 20 Fort McPherson. 5-18-84

GIRLS LEARN MILLINERY; best trade on earth for women; pay $60 to $100 a month. Write Ideal School of Millinery, 100½ Whitehall St. 3-29-41

Male and Female.

BOYS and girls everywhere, to make a dollar every day after school. Pleasant and easy work. Call on or write A. R. Cassil, 41½ Peachtree Street, Atlanta. Inclose stamped and addressed envelope for reply. 23-21-5

SHORTHAND COURSE, $15. 35 West Peachtree St. 4-20-28

DRESSMAKING—DRESSMAKERS.

WANTED—To sew out by day; first-class dressmaker; $1.25 per day. Dressmaker, 374 E. Hunter. 99-18-5

TYPEWRITERS FOR RENT.

NO. 6 REMINGTONS, $5 for 4 months; Royals, $7 for 4 months; Underwoods, $8 for 4 month; Remington visible, $9 for 4 months. Initial payment allowed on price of machine. Get our new illustrated catalog and price list No. 26. American Writing Machine Co., 48 N. Pryor Street. Phone M. 2526.

ROYAL typewriters rented; one month, $2.75; three months for $7.00; special rates to students. Royal Typewriter Co., 46 N. Pryor St. Phone Main 2492. 4-25-17

TEACHERS WANTED.

WRITE for record of our eight years' work. High class patronage. Efficient service. Foster's Teachers Agency, Atlanta, Ga. 64-4-4

WANTED AT ONCE—A few more first-class principals and assistant teachers. Good openings, good salaries. Free registration. Register Teachers' Agency Register, Ga. 5-18-9

EDUCATIONAL.

WILL take a limited number of pupils for piano; $2 per month; graduate musician. 7 Kent St. 5-21-22

EMORY summer school; cool, quiet; fifty days from June 17. Latin, Greek, French, German, English, history, mathematics. Address E. K. Turner, Oxford, Ga. 5-9-1

SITUATIONS WANTED.

Male.

WANTED—Position b yan experienced man as manager of small telephone exchange. Can give the best of references as to character and ability. Address J. J. N., 1004 Lafayette St., Quitman, Ga. 47-21-5

FIRST-CLASS German butler wants position; can furnish best references. Address 47 E. Mitchell St.

YOUNG MAN of good business ability wishes to affiliate with good concern. All recommendations of highest sources. An interview with me will be convincing. Phone Ivy 6299-L. 5-21-17

STENOGRAPHER of experience desires position at once; best references. Call Main 4865-J. 5-21-7

YOUNG MAN, 26, recently arrived from New York, seeks position as bookkeeper or clerk in mercantile house offering advancement; good correspondent and willing worker. Address Clerk, 889, care Georgian. 39-21-5

CHAUFFEUR, colored, wants position with private family as driver. Can do repairing; have had 3 years' experience as chauffeur. Will come ready to work, with good reference. Address Chauffeur, 8 High Street, Atlanta. 208-5-21

WANTED—A position with a first-class hardware or wholesale house, where I can familiarize myself with the business and have a chance for promotion. None but reliable houses need apply. Best references. Address H. A. E., care Georgian. 207-5-21

A YOUNG WHITE MAN wants position at once as chauffeur. Can handle any car; 3 years' shop experience. A. H., 158 Whitehall St. 212-5-20

WANTED—Work by young man just out of college; good penman and calculator; had rather have work so I can have afternoons off, but will consider anything that will pay. Box 619, care Georgian. 32-20-5

WANTED—Position by young man with well advanced high school education, with a reputable firm, preferably in the office where the chances are good for advancement. Address W. R. B., Box 440, care Georgian. 38-20-5

WANTED—Position by young man who has just completed a course of bookkeeping, with good habits and good references; ready to begin work June 1. Address N. W. Johnson, 8 Perry Street, Newnan, Ga. 34-20-5

YOUNG MAN, 18 years of age, strictly sober, must have work. Have had 3 years' experience in drug store. Prefer job in drug store, but will be glad to get anyihing to do. Address D. Mc Adrian, Ga. 35-19-5

WANTED—Position as sawyer at circular saw mill in Georgia or Florida. Good reference. Address P. O. Box 68, Six years' experience. Good reference. Address P. O. Box 68, Council, N. C. 34-19-5

SPANISH young man, graduate from agricultural school, wishes a position on farm; can show certificate and speak English. Address Julius Messeri, 148 Decatur St., Atlanta, Ga. 26-19-5

POSITION WANTED—Bookkeeper, 30, ten years' experience as bookkeeper, cashier, collector, wants position; best references. Bond if desired. Experience, Box 55, care Georgian. 31-12-5

BOOKKEEPER and auditor will straighten out your bookkeeping and office troubles. Trial balances made. Small sets of books written up. P. O. Box 836, Phone Ivy 7011. 5-4-13

STENOGRAPHER with four and half years' experience desires permanent position at once. Address Miss C. L., Capitol Avenue. 41-21-5

[illegible]—Position by young lady as [illegible]grapher; three years' experience. [illegible] Georgian. 206-5-21

AUCTION SALES.

AT AUCTION.

SEVERAL CONSIGNMENTS, INCLUDING A FINE LOT OF HOUSEHOLD FURNITURE FROM STORAGE, CONSISTING OF BED ROOM, DINING ROOM, PARLOR AND LIBRARY FURNITURE, REFRIGERATOR, BRASS BEDS, ETC., A LIST OF WHICH WILL APPEAR IN TO-MORROW'S AD. OPEN FOR INSPECTION THURSDAY. SALE 10 A. M. FRIDAY, MAY 23.

CENTRAL AUCTION COMPANY.

12 East Mitchell Street.

SITUATIONS WANTED.

Female.

HIGHLY efficient stenographer, office assistant, has resigned position. Must have another immediately. $18.00 per week minimum. Phone Ivy 5840. 5-21-4

WILL take housekeeper's place for bachelors' apartment or hotel or home. Mrs. H. S. Christy, care General Delivery, City. 39-20-5

YOUNG LADY, two years experience, wishes position as stenographer. Phone Ivy 6705. 37-20-5

WANTED—Cases to nurse by experienced sick nurse. Maternity cases a specialty. Rates reasonable. Best references. Call Ivy 7304-J, or West 1054. 36-20-5

YOUNG lady wishes clerical position in office. Address L., 117 Simpson St., city. 30-20-5

EDUCATED, REFINED YOUNG LADY MUST HAVE WORK AT ONCE; SOME TRAINING AND SEVERAL YEARS' PRACTICAL EXPERIENCE SICK NURSING. WOULD GO AWAY TO RESORT WITH ELDERLY PERSON OR INVALID OR AS GOVERNESS TO ONE CHILD. ADDRESS H. L., BOX 150, GEORGIAN. 27-19-5

Male and Female.

WANTED—Position by man and wife; woman to cook and man to work garden and care for chickens; best of references. Address R. B., Box 450, care Georgian. 201-5-21

FOR SALE—MISCELLANEOUS.

FOR SALE—Brown wicker baby carriage; used 8 months; in perfect condition; cost $25; will sell for $10. Bell Phone West 1113-J. 5-21-20

MAHOGANY bed room suit for sale; a bargain; or will exchange for room and board. 115 McDaniel. Main 2489-J. 5-21-33

FOR SALE—Six direct current 16-inch desk fans; used only two months. West 542. 5-21-29

SWEET PEAS, 30c per 100; carnations, 50c a dozen. Alta Vista Floral Company. West 135. 5-21-16

WE are agents for Pittsburg wire fence. Can make interesting prices to both wholesale and retail trade. West Lumber Co., 238 Peters Street, Atlanta. 5-21-12

FOR SALE—Buck range; six holes; water tank on side; good as new; cost $65; also two kitchen tables, one with marble top; will sell all, including brass base for range, for $25 cash. Phone Main 5116-J. 5-21-8

GAS water heater for sale cheap. Good as new. Phone Ivy 2407-J. 5-21-3

GAS RANGE FOR SALE—Four burners and oven. Will sell at bargain. Brand new. Call Ivy 3046-J. 5-21-202

NOTICE—The water mill of A. D. Howard, on Roswell Road at Nance's Creek, which was damaged by flood, is now in good shape and ready for business. Postcard will bring wagon to your door. Fresh ground every day. Address R. F. D. 2, Chamblee, Ga. 4-10-1

FOR SALE—Nearly new iron bed, mattress and springs. Ivy 3769-J. 5-20-28

FOR SALE—Good Underwood typewriter; best condition; late model. Call W. L. G., care J. P. Stevens Engraving Co. 204-5-20

FOR SALE—Fresh broken crackers, 5c a pound at factory, Wednesday and Saturday mornings. Frank E. Block Co., Ellis St. 5-20-11

IMMEDIATE shipment of (genuine) Nancy Hall and Porto Rico sweet potato plants at $1.25 per thousand, or $1.50 delivered. We ship nothing but good, strong, fresh plants and guarantee entire satisfaction. The Bear's Head Farms, Pine Castle, Fla. 32-19-5

NEW Perfection refrigerator, suitable for grocery, restaurant or large boarding house. 391 South Pryor. Bell phone 623, Atlanta phone 299. 5-19-6

FOR SALE—Two pool tables, practically new; been in use in club room and not hurt; must sell at once; bargain; original cost $400. Address P. O. Box 87, Jonesboro, Ga. 5-1-6

FOR SALE.

I WILL SELL a valuable patent at a sacrifice if taken immediately. Worth one-half million. Address Patent, Box 863, care Georgian. 3-8-6

SIGNS BROWN SIGN & PAINTING CO., 77½ Whitehall. M. 3780. 3-18-33

WE RENT good pianos $3 per month up. We sell good pianos $5 per month up. R. P. BECHT COMPANY, 107-108-109 Temple Court Building. Main 667. 2-19-26

C. S. HULLS Headquarters. F. R. Logan & Co., Atlanta. 4-20-32

A NEW BROOM DOES NOT SWEEP CLEAN.

LET US prove this in your home by free demonstration. Full particulars at 107 Temple Court Building. L. R. Sires, agent. Phone Main 667. 5-2-30

AUTOMATIC REFRIGERATOR

Pays for itself in ice saving. $17.50 to $75.00.

C. H. MASON,

6-8 WEST MITCHELL STREET.

BANKRUPTCY blanks, $1.50 per set. Warranty deeds, bonds for title, Mortgages, contracts, Stock certificates and bonds. Bennett's, 25 South Broad. 201-20-13

NEW RUBBER TIRES put on your baby carriage. Repaired, repainted and re-covered. Phone Ivy 3076. Robert Mitchell, 239 Edgewood Avenue. 2-12-3

POULTRY, PET AND LIVE STOCK

Old Stock of Chickens Get Out of Condition During Hot Summer



EDITED BY JUDGE F. J. MARSHALL

Stimulating Food and Tonics Often Bring Disastrous Results.

Reader, you know how often the hens used to produce the eggs for your hatching season go all to pieces when the hot weather comes, or rather, when midsummer is here. You have noticed the condition and have not studied the cause.

There is a cause and it is about this: In the winter and early spring you have been very anxious for eggs to set, or to fill the incubator, or to sell at good prices. To secure them you have pushed your hens for all there was in them; fed them all kinds of rich stimulating feed. Perhaps added laying tonics and various condiments, etc.

These feeds will bring the desired result in eggs making, but they are sure to be followed by disastrous results if continued any great length of time.

It is not too late to call a halt now and let up gradually on the heavy feeding before the debilitating hot weather comes on and gets them all out of sorts.

Good Wholesome Food.

Feed enough good, wholesome feed, but not so much of the highly concentrated matter. Feed more green stuff and less meat matter. In reducing the feed be careful and not reduce the care, attention and details. It is such an easy matter as the hot weather comes on and our egg yield grows less to let our care become lax in about the same proportion.

We get careless about the water vessels. Perhaps we give them water enough, but we do not see that the vessels are kept clean. You know in hot weather water decomposes it left in the hot sun in midsummer. This bad matter accumulates on the sides of the water vessels and turns green. Here lurks disease. Look out for it. To be on the safe side, get in your work before it gets in its work. Clean early and often. Use a little disinfecting in cleaning and you will have no trouble on that score. Keep your water pans in the shade.

Now the simple secret of success in getting your laying hens through the summer without disease lies in getting them into the summer months without being overloaded with fat, yet in vigor us, robust health. Muscular and not flabby with loose fat. The overworked male bird at the head of the yard should be cared for in the same manner, and would be much less liable to disease or accident to health if his place could be filled by another and he allowed to free range with other male birds, perhaps, or if yarded with but very few females. So many energetic and earnest poultry breeders are at this season of the year putting in their best licks with the crop of youngsters. That is all right, but give the old hens their share of the attention; they desire it and will pay for it later on.

Questions and Answers.

Judge Marshall: Can you give me some idea as to the size and color of the Buff Orpington Ducks I see advertised quite often during the past few months? Are they as large or larger than the much-praised Indian Runner? It seems to me that the Runners are too small for anything but eggs. Do you think the Orpington Ducks will have a boom?

Answer: This is one of the latest additions to the duck family, and seems to be destined to become quite popular. They are buff in color, a novelty in the duck line. Buff having been a very popular color for some years, this duck is right in the swim, so to speak. Their size is another commanding feature. They are almost as large as the Mammoth Pekins. They have made great egg records, having won out in several laying contests. Duck admirers have been on the lookout for a long time for a duck that combined size and laying qualities. They are demanding great attention from the fanciers. Much money is changing hands for these ducks and their eggs. In color the point is to secure the most even shade of color all through the plumage. Of course, being a new breed, too much should not be expected in the matter of color. It takes patience to perfect any breed of chickens or ducks. But it is the people who fall in line along the first stages of the game who make the money, if there is any to be made. Of course, not all new breeds prove popular. That depends upon who and how many good boosters are behind them.

Bantams.

BANTAMS—Game bantams, Sebrights, Buff Cochins. Carlisle Cobb, Athens, Ga. 4-26-30

Disinfectants.

CREOSOTE FOR SALE.

CREOSOTE is an excellent germ destroyer for poultry raisers to use about the premises. We have it in any quantity.

Atlanta Gas Light Co.

Ducks.

PURE WHITE Indian Runner duck eggs from snow-white prize-winning stock; $1, $2 and $3 for thirteen. Coweta Duck Farm, Senoia, Ga. 4-9-15

ENTIRE lot of prize-winning Fawn and White and White Indian Runner Ducks for sale at $1.50 each. Will sell any number at this price. First come, first served. The ducks won first and second prizes at all the leading poultry shows in the South last fall. Will give ribbons with the birds. Oak Dean Poultry Farm, Stone Mountain, Ga. 5-20-2

Eggs—All Varieties.

THE EGGS of different varieties of fowls will be found classified under their respective breeds in the future, instead of under the classification of "Eggs."

Orpingtons.

60 WHITE ORPINGTON hens for sale at once. Also a few cocks. Eggs half-price after May 1. If interested write for prices. H. A. Black, Cartersville, Ga. 1-23-7

Plymouth Rocks.

PARTRIDGE ROCKS—The South's leading winning strain. Can give quality and blood lines unequaled by any breeder in the South. My birds are winners at the Southern International, Macon, Columbus, Griffin, Nashville, Tenn.; Paducah, Ky.; Shreveport, La. Send for mating list. R. P. Cotter, Box G, Barnesville, Ga. 2-15-17

PATTERSON'S White Plymouth Rocks you should have for your foundation stock. They have been bred to win and pay. Large, vigorous birds. Winners at Atlanta, Augusta, Savannah and many other shows. Exhibition and utility birds of the finest quality at reasonable prices. Eggs, $2 to $5 per 15, $8 per 100. We guarantee perfect satisfaction. Write us. Patterson Farm, Fitzgerald, Ga.

WOULD you give 25 cents for a good job? Place a "Want Ad" in The Georgian and get one.

Plymouth Rocks.

BARRED ROCK eggs, pure and fresh from the Georgia Poultry Farm, $1 per setting. On sale at 12 South Broad St. 32-18-5

EGGS from prize-winning E. B. Thompson Ringlet Barred Rocks, either mating, $3 for fifteen, $5 for thirty. A. M. Kendall, Dallas, Ga. 3-3-11

Poultry—All Varieties.

FREE RANGE DUCK AND POULTRY FARM, Chamblee, Ga. Large stock of White Runners, Leghorns and Rhode Island Reds, enables us to ship fresh eggs, strong and fertile. Write for prices on stock and eggs if you want a bargain. 1-21-18

Horses, Mules, Vehicles, Etc.

PONY OUTFIT for sale; best in the South for $175 cash, at 277 E. 4th St., Atlanta, Ga. 204-5-21

WANTED—Sound, young, gentle horse; weight about 1,100 pounds; must be cheap for cash. Ivy 3128-J. 5-21-21

Poultry, Plants and Seeds.

BERMUDA grass seeds now ready at the oldest seed house South. Also many seeds to plant now. Mark W. Johnson Seed Co., 36 South Pryor Street. 34-21-5

H. G. HASTINGS & CO.

SEEDSMEN FOR THE SOUTH, 16 WEST MITCHELL STREET. FOUR CITY DELIVERIES DAILY; NORTH AND SOUTH SIDES, 9 A. M.; INMAN PARK AND WEST END, 2 P. M. BELL PHONE MAIN 2568, ATLANTA 2568.

PHONE US YOUR ORDERS for pepper plants, eggplants and cabbage plants. We get in a fresh supply of potato slips daily.

PARK & POLLARD "Lay-or-Bust" Mash Feed. Eight pounds 25c, 100 pounds $2.60.

ALL SIZE FLOWER POTS, Fern Pans and Pot Saucers.

GALVANIZED IRON DRINKING FOUNTS, Grit and Shell Boxes, Feed Pans and Feed Hoppers.

EITHER OF THE FOLLOWING will start your hens to laying—Conkey's Laying Tonic, Lee's Egg-Maker or Pratt's Poultry Tonic. 25c, 50c and $1 sizes of each.

IT IS NECESSARY TO FEED YOUR FOWLS charcoal. We carry the "Esso" Charcoal, which is put up especially for poultry. Two and a half pound package, 15c; two packages, 25c.

FOR SALE—MISCELLANEOUS.

SAFES, FILES, cabinets, new and second hand. Gookin Bank and Office Equipment Company, 113-115 N. Pryor Street.

KENT ON SIGNS signifies best quality. Kent Sign Co., 130½ Peachtree Street. 3-5-26

GOOD upright mahogany piano, nearly new; can be bought at a sacrifice if taken quick; sold for $350 less than six months ago. Mahogany Piano, care Georgian. 5-18-20

WANTED—MISCELLANEOUS.

WANTED—Second-hand ice cream table and six wire chairs. Cherokee Drug Company. Main 2808. 5-20-24

EVERYTHING to build and paint with. West Lumber Co., 238 Peters Street, Atlanta, Ga. 5-21-11

WANTED—Second-hand No 8 gas stove in good condition. Must be a bargain. Address W. B. C., care Georgian. 5-21-200

WANTED—To rent cash register with privilege of buying. Call Main 2808. 5-20-25

WANTED—One large refrigerator holding from 200 to 500 pounds ice. Call G. N. Meinert, phones 1757. 5-20-6

WANTED — MISCELLANEOUS.

WANTED—To exchange nice room and board for diamond, motorcycle, typewriter or piano. Address Box 216, care Georgian. 5-16-46

I BUY MEN'S old clothes and shoes. Drop a card. I. Bock, 177 Gilmer St.

DROP A CARD.
We'll bring Cash for
Old Clothes and Shoes.
"THE VESTAIRE."
166 Decatur Street.

WE PAY HIGHEST cash prices for household goods, pianos and office furniture. Cash advanced on consignments. Central Auction Company, 12 East Mitchell Street. Bell phone Main 2424. 5-26-26

PIANO BARGAINS.

PIANOS AND PIANO PLAYERS.

SOLD at the lowest prices and on the most reasonable terms at which first-class instruments can be handled. Behr Bros., Newby & Evans, Ludwig and others. Call and see me before you buy.

WALTER HUGHES,
88 N. Pryor St.

3-22-3

The Georgian's Rent Bulletin

ROOM AND BOARD.

TWO young men can secure room and board in very desirable home in West End. All conveniences. Shower baths, private tennis court, etc. 88 Park St. 5-21-39

THE ROY, 22 E. Ellis, under new management. Now prepared to render patrons best service. Ivy 7398-J. 5-21-35

TWO large front rooms with excellent table board. Mrs. J. M. Colman, 279 Peachtree St. 5-21-206

DELIGHTFUL room with board, with or without private bath. Table board a specialty. 514 Peachtree. Phone Ivy 1499-J. Mrs. F. B. Gregory. 37-21-5

DO YOU want first-class board in private North Side home? Call Ivy 719-J. 5-20-18

WANTED—A few boarders; also table boarders. 327 Whitehall. Main 3286. 5-20-16

WANTED—Boarders at 513 Peachtree; pleasant room with board. 36-19-5

LARGE, cool room and board in suburban home; good servants; large porches, shade trees, big vegetable garden, fruit, cows and chickens. Phone Decatur 389. 5-19-200

THE WILTON, 220 Peachtree, select boarding house; near in. Ivy 5795. 5-16-27

NICE large front room with four large windows, big closet, best board; also garage for rent, easy to get in and out, room for four or five cars. Main 4839-L. 5-16-31

ONE well furnished, very large room, with two meals if desired; business women or gentlemen, 193 Spring St., Apart. 2. References exchanged. 5-15-3

WANTED—Seven boarders; $4.50 per week; home cooking; nice, clean rooms; hot and cold water; two baths; Bell phone ordered in; free use of piano. 191 South Pryor St. 5-14-11

THE WILTON, 220 Peachtree; select boarding house; near in. Ivy 5795. 5-10-35

ROOM AND BOARD for four young men May 15. Private home. 163 Courtland. Ivy 7057-J. 5-10-25

BEST MEALS IN TOWN, $3 WEEK. ROOM AND MEALS, $4. 197 SOUTH PRYOR. CALL MAIN 5048. 5-5-30

PEACHTREE INN.

Peachtree and Alexander Sts. American plan $7.50 week up. Room to yourself. European, $3 week up. 1-9-34

36 EAST NORTH AVE.

BETWEEN the Peachtrees; nicely furnished rooms and excellent table board. Ivy 6501. 4-28-16

NEATLY furnished rooms; homelike cooking, also table board. 127 Capitol Avenue. Main 5172-J. 4-25-7

ROOMS FOR RENT.

Furnished.

ONE nicely furnished front room; all conveniences. 179 Capitol Avenue. Main 3758-J. 5-21-24

FOR RENT—Three nice new upstairs rooms; bath, gas and water. $10.00. 55 S. McDaniel St. 5-21-28

WANTED—Young man for roommate to share nicely furnished room. Main 4380-L. 5-21-30

NICELY furnished room, suitable for gentlemen or young ladies; $2 week. 47 E. Mitchell Street, upstairs. 45-12-5

ONE clean, well furnished room; hot and cold bath attached; gentlemen only. Ivy 1197. 5-21-18

TWO bright connecting housekeeping rooms, completely furnished, North Side private home. Ivy 2098-J. 5-21-19

TWO nicely furnished rooms, hot and cold baths, with or without board. Ivy 2125-J. 5-21-34

ONE beautifully furnished, bright front room, reasonable; private home; walking distance. Ivy 5451. 5-21-32

TWO beautiful connecting, furnished rooms, suitable for light housekeeping; also rooms for young men; all conveniences. 422 Whitehall St. Main 3462-J. 5-21-36

FURNISHED room in private family; gentlemen preferred. Ivy 2421-L. 15 Bedford Place. 5-21-42

NICE room for light housekeeping; either floor. 111 E. Ellis. Ivy 7433-J. 5-21-204

NICELY furnished rooms with board; early breakfast; conveniences. 72 Spring Street. 204-21-5

TWO nice furnished rooms for rent to gentlemen or couple. 377 Whitehall Street. 29-21-5

TWO large, nicely furnished rooms, private family. Suburban home. Suburban Home, Box 907, care Georgian. 27-21-5

NEWLY furnished front bed room for rent at 277 East 4th St., near Georgian Terrace Hotel. 205-5-20

LISTEN! We have two beautiful rooms for rent, all conveniences, two blocks of Candler Building. Reasonable. 5-20-201

NICE, large and delightfully cool furnished rooms in refined Decatur home. Call Decatur 264. 5-20-15

TO GENTLEMEN, rooms with or without private bath; all conveniences. West Peachtree. Ivy 3281. 5-20-12

TWO beautiful rooms, strictly private family, Inman Park; new home, every convenience, with or without breakfast and 6 o'clock dinner. Ivy 7244-J. 5-20-9

TWO or three beautifully furnished front rooms, complete for housekeeping; hot bath, sink in kitchen, Bell phone; very reasonable. 290 Washington. 5-19-14

NICELY furnished cool room; close in; private home; adjoins bath; reasonable. 3428-J. 5-19-4

ATTRACTIVE front room; all modern conveniences; in College Park. East Point 241-L or Box 611, Georgian. 5-19-5

FOR RENT—Two furnished upstairs rooms; could arrange for light housekeeping. 227 Capitol Ave. Main 3941. 5-19-9

NICELY furnished rooms at 169 Ivy Street. Everything new and first-class. 37-15-5

TWO desirable front rooms for rent. Close in. 150 Courtland Street. 5-18-80

FOR RENT—A beautiful, furnished front room for gentleman. Apply 613 Capitol Avenue. 215-5-18

ONE NICELY furnished front room. All conveniences. Price reasonable. 279 E. Fair Street. 31-18-5

HANDSOMELY furnished large front room, private bath; shady lot; gentleman preferred. "Peachtree," care American. 113-8-5

FURNISHED rooms; private home; all conveniences; hot and cold baths. 19 E. Harris. Ivy 6349-J. 5-8-11

TWO desirable front rooms for rent, close in. 150 Courtland Street. 5-18-80

TWO newly renovated bedrooms, 256-B Courtland Street. Phone Ivy 5356. 5-18-25

ONE furnished room suitable for one or two gentlemen; all conveniences. 79 West Baker. 5-16-28

FOR RENT—To couple, by adults, mother and son, in private home, upper floor, consisting of reception hall and three large connecting rooms and butler's pantry; freshly tinted and completely furnished for housekeeping; large shady front porch; electric lights, separate gas, sink in kitchen, use of phone; excellent neighborhood; North Side; reasonable. Ivy 2468-L. 5-20-31

TWO front rooms, one with bath and dressing room attached, for two couples; private home; North Side; references exchanged. Ivy 6594. 5-20-30

FURNISHED rooms for rent, 62 Houston Street, two blocks from Candler Building. 203-5-20

A FEW large, CLEAN furnished rooms; also one kitchenette, in three-story brick; all conveniences; close in, just off Peachtree; gentlemen or married couples; no children. 19 West Cain Street. Phone Ivy 6642. 5-14-30

ROOMS FOR RENT.

Furnished.

TWO light housekeeping furnished rooms, with kitchenette, in good location, with private family; also one single furnished room. Call Atlanta phone 2254. 5-17-17

LARGE room, four windows, nice porch, electricity, bath, phone. 62 Williams, corner Baker. Ivy 6760-J. 5-16-51

TWO ROOMS, well arranged for housekeeping; stove, running water and all conveniences. Ivy 993-J. 5-16-43

NEWLY furnished front room; private family; all conveniences; close in. 82 West Harris. Ivy 3697-J. 5-15-26

Unfurnished.

ENTIRE upper floor of my private home in West End, consisting of three rooms; also trunk room, linen closets, private bath, hall. Every convenience. Phone West 128-J. 5-21-31

UNFURNISHED rooms with conveniences for housekeeping. 34 East Alexander Street, between Peachtrees. 46-21-5

ONE large beautiful front room on second floor. Ideal surroundings. Every convenience. North Side. Telephone Ivy 1744-L. 5-21-5

THREE rooms suitable for light housekeeping; new house; $12.50 month. 132 Crew Street, close in. Phone Main 3342-J. 214-5-18

THREE nice large rooms, close in; reasonable. 108 East Ellis Street. Ivy 2576-J. 5-20-20

THREE large connecting rooms, $9.00. 32 Castleberry Street, one block from Forsyth Street. Call after 5:30 p. m. 5-20-13

THREE connecting rooms, all modern conveniences; $12.50 month. 100 Elbert Street, near Stewart Avenue. 35-20-5

THREE connecting rooms, gas, bath, sink in kitchen; $12; near Highland Avenue. 428 Greenwood Avenue. 5-18-42

TWO large, bright, lower-floor rooms, kitchenette, with owner. 99 Richardson Street. Main 2497-J. 5-17-37

TWO unfurnished rooms for light housekeeping for rent. 76 East Hunter Street. 5-13-2

Furnished or Unfurnished.

ONE furnished or unfurnished front room; private family. 7 Kent Street. 5-21-23

ONE upstairs furnished or unfurnished room. 377 Whitehall St. 5-21-27

JUNE 1—Four-room North Side apartment, nearly new. Two porches, steam heat, hot water, electric lights, gas stove, refrigerator. Phone Ivy 6897. 203-5-21

THREE beautiful corner rooms; separate entrance; private bath, veranda; sink in kitchen. Ivy 99. 5-20-10

ONE nice room furnished or unfurnished, conveniently located, half block from car line, all conveniences; cool and shady. Call Decatur 507. 5-20-14

APARTMENTS FOR RENT.

Furnished.

FIVE-ROOM apartment in the Colonial. 84 East North Avenue. Ivy 847-L. 5-18-64

HOUSEKEEPING rooms, $15 to $20, with bath, electric lights, private entrance; also sleeping rooms $10 to $12. Argyle Apartments, 345 Peachtree St. 5-15-4

BEAUTIFUL, sunny, five-room apartment, close in, steam heat, hot water, gas stove, tile bath, tile porch, sleeping porch. See Owner, 715 Fefers Bldg., or phone Main 1235. 5-15-25

Unfurnished.

FOR RENT—Upstairs apartment of five rooms with bath, in best residential district in city. Electric lights furnished, also heat in winter, $35 per month. Call Ivy 5398-L. 5-21-200

47 EAST CAIN STREET—Five rooms; freshly painted; clean and in nice repair. $25 per month. Apply owner, 509 Atlanta National Bank Building. 5-14-204

Furnished or Unfurnished.

TWO, three or five-room apartment, with kitchenette and private bath; also garage. No children. Ivy 2432. 5-18-54

APARTMENTS FOR RENT.

HOUSES FOR RENT.

Furnished.

SUMMER rent; delightful furnished home; large, shady lot; reasonable rent. "Between Peachtrees," Georgian. 26-20-5

COOL, comfortable Peachtree home, furnished; five large bed rooms, upstairs living room, reception hall, drawing room and den, dining room and kitchen, two baths, servant's room and garage. Call Ivy 617. 5-17-12

Unfurnished.

FOR RENT—Modern, North Side cottage, six rooms and bath, $20. Phone Ivy 6432. 5-16-22

NO. 207 OAK STREET, right near the Peeples Street School and Howell Park, six rooms, hall and bath; a modern house in a fine location for $30 per month. Call Webster, Main 2106 day, 2506 night. 905 Fourth National Bank Building. 5-14-7

OUR RENT list describes everything for rent. Call, write or phone for one. Ivy 2390. Charles P. Glover Realty Co., 2½ Walton street. 2-13-49

FOR RENT.

$15.00—No. 20 Woodson St., five-room cottage, all conveniences, nice neighborhood, close to school and church. Within two blocks of Grant Park.

$25.00—No. 320 Waldo St. we have a 6-room cottage with hall and carrying all modern conveniences; nice neighborhood.

$15.60—No. 115 Luckie St. we have 5-room cottage with all modern conveniences, nice neighborhood, car line in front.

GEO. P. MOORE,
Real Estate and Renting.
10 Auburn Avenue.

Furnished or Unfurnished.

LOVELY new, modern, steam-heated house; ten rooms and three baths, tile porches, tile baths and tile roof. Ivy 2432. 5-18-53

OFFICE SPACE FOR RENT.

DESK SPACE with use of telephone. Apply 533 Candler Bldg. 4-25-9

STORES.

For Rent.

STORE for rent, 126 Capitol Avenue. Owner, 322 Atlanta National Bank Building. Phone Main 4555. 38-20-5

NICE STORE for rent corner St. Charles and Highland, for any kind of business. 782 Highland Avenue. Call Mr. Scott, Ivy 4500. 5-15-22

HOTELS.

WHITE PATH HOTEL and Mineral Springs open June 10. Sixteen-page booklet free. White Path Hotel Co., T. H. Tabor, Manager, White Path, Ga. 5-13-6

ROOMS WANTED

Furnished.

WANTED—Two large rooms furnished for light housekeeping with basement room of small house in the yard unfurnished. State price. 202-5-21

WANTED—Two or three furnished rooms for light housekeeping by June 1 in North end. No objection to distance. Address J. L., care of Georgian. 207-5-17

Unfurnished.

WANTED—Two or three nice unfurnished rooms with kitchenette and private bath for light housekeeping; in boarding house preferred; must be North Side. Phone Ivy 5961-J. 5-20-19

WANTED—At once, two or three cheerful first-floor rooms and porch, close in, reasonable. References. Address Private, 886 care Georgian. 29-20-5

HOUSES WANTED.

Unfurnished.

I WISH to rent by June 5 an unfurnished five or six-room house, with electric lights. Prefer North Side or Inman Park. Good locality and reasonable rental. Ivy 3930-L. 213-5-18

AUTOMOBILES

For Sale, Repairs and Accessories.

WILL trade nice corner lot for good auto. Must be first-class; value of lot $900.00. Phone Main 4836-J. 200-5-21

BARGAIN—For sale or exchange, one Buick truck. Perfect condition. Call Ivy 3113. 5-21-201

TIRES. TIRES. TIRES.
More Mileage—No Troubles—30% Lower Prices.
SHIPMENTS SENT PREPAID.
"Non-Puncture" tires GUARANTEED 7,500 MILES against punctures and blowouts. Lasting construction. Goodyear style tread. Special 10-day prices: 28x3, $8.85; 30x3, $9.80; 30x3½, $13.60; 32x3½, $15.75; 33x4, $21.60; 34x4, $22.55; 36x4, $22.85; 36x4½, $29.40; 37x5, $37.60. All other sizes tires and tubes. SHIPMENTS PREPAID if payment in full comes with order and on cash payment for two tires a fine "Non-Puncture" tube will be given free. C. O. D. shipments if 30% of amount comes with order. Best tires for long, hard service. Thousands in use. Finest testimonials. Order now while Special Offer lasts. NON-PUNCTURE TIRE FACTORY, Dept. 332. DAYTON, OHIO. 4-30-7

AUTOGENOUS WELDING and machine repair work of all kinds. Satisfaction guaranteed.

SHEARER MACHINE CO.,
197 WHITEHALL STREET. 2-26-10

WE have several Flanders chassis and will build body and paint car to your order. Bargain prices. Don't buy any second-hand car until you see us. NORTH PRYOR GARAGE, NORTH PRYOR PLACE. 4-2-28

WINDSHIELDS.

RADIATORS, lamps, fenders, repaired as good as new. Mrs. all kinds sheet metal work. Warlick Sheet Metal Co., 248 Edgewood. 3-4-64

GOOD USED CARS
AT REASONABLE PRICES.

Maxwell, 2-cylinder runabout, fine condition throughout, $185.

"Courier Roadster," fully equipped, electric lights, $275.

Buick model 10 roadster, electric lights, $325.

Buick, model 33, 4-passenger, fully equipped, fine condition, $350.

Maxwell Roadster, Sportsman type, model Q, fully equipped, electric lights, $375.

Maxwell touring, model G, 4-passenger, fully equipped, $450.

Primo touring car, new top and seat covers, $450.

These cars are in good running condition and worth more than the prices quoted above.

BUICK MOTOR COMPANY.
241 PEACHTREE ST. 4-14-18

LITTLE FOUR four-cylinder roadster, 1913 model, run 30 days, original price $725, will sell for $600. Perfect condition and a bargain. L. W. Hazard, 241 Peachtree St. 5-16-50

DOBBS TIRE REPAIR CO.
WE REPAIR AND SELL ALL MAKES OF TIRES AND TUBES. 226 PEACHTREE STREET. PHONE IVY 5646. 4-1-3

FIVE-PASSENGER, 35 h. p. Cartercar touring car, fully equipped, perfect condition, for quick sale, $350.00 cash. L. W. Hazard, 241 Peachtree St. 5-16-50

TRAVIS & JONES,
AUTOMOBILE REPAIRING.
Ivy 4832. 26 James Street. 3-1-54

Castiron Welding
AUTOGENOUS METHOD.
AUTO AND ALL MACHINE PARTS.
METAL WELDING COMPANY.
MAIN 3013. 86 GARNETT STREET. 2-26-6

WARNING TO INFRINGERS AND IMITATORS.

LIQUID TIRE TONIC IS PROTECTED BY U. S. DUREA PATENT, NO. 578551, AND ALL INFRINGERS, AGENTS OR USERS ARE HEREBY NOTIFIED THAT THEY MUST ANSWER IN THE COURT FOR VIOLATION OF THIS LAW. LIQUID TIRE TONIC COMPANY, KANSAS CITY, MO. 4-8-45

ATLANTA RADIATOR CO.
REPAIRING and manufacturing. Lamp and fender work. 72 Ivy Street. Atlanta phone 3816. 3-10-12

Garages For Rent.

FOR RENT—Garage. Phone Ivy 1499-J. 514 Peachtree Street.

Automobiles For Rent

DUN

Plant your savings in Georgia soil and grow a fortune. Many have done so, why not you?

BUSINESS GUIDE

Ready Reference for the Business Man, the Artisan And the Public in General

Auction Sales of Furniture and Household Goods.

CENTRAL AUCTION COMPANY, 12 East Mitchell street, buys and sells everything; regular auction Tuesday and Friday. Bell phone Main 2424. 10-2-41

Banks.

AMERICAN NATIONAL BANK, Corner Alabama and Broad street. CAPITAL AND SURPLUS $1,000,000.

Bicycles.

FOR BICYCLES and supplies, See D. Alexander, 54 N. Pryor. M. 3116. Repair Work a specialty. 3-27-51

CALL Main 1320, Atlanta 1436. Bicycle repairs and sundries. Atlanta Bicycle Company, 10 Peters Street. 2-18-66

Blacksmithing.

STRUCTURAL STEEL AND IRON WORK.

WE make all kinds of metal windows and doors, also window gratings and bangers of all kinds. Anderson Bros. & Rich, 372 Edgewood Avenue. 4-2-7

Blue Prints.

DIXIE BLUE PRINT CO.

40½ LUCKIE STREET, Atlanta, Ga. Best equipment. Best prints of any size or kind. Lowest prices. Phone Ivy 5364. 4-28-12

Builders.

LET US BUILD you a home. Will buy you a lot or pay off your lot. Terms to suit. 400 Temple Court. Main 4189. 4-15-16

Carpenter and Builder.

ALL KINDS REPAIR WORK.

D. M. WHEELER, 19 South Forsyth St. Phone M. 4186. Atlanta 1547. 12-31-16

Carpets and Rugs Cleaned.

CARPETS AND RUGS CLEANED.

ATLANTA STEAM CARPET CLEANING COMPANY (INC.), 27 W. Alexander St. Phone Ivy 4186. Moist and dry cleaning. Rugs woven from your old carpets and rags. Porch shades made to order. 5-21-13

ATLANTA STEAM CARPET CLEANING COMPANY (Inc.) 27 West Alexander street. Phone Ivy 4186. Moist and dry cleaning. Rugs woven from your old carpets and rags. Porch shades made to order. 2-8-27

Coal, Coke and Wood.

S. M. TRUITT & SONS, for dry wood and best coal. 1-31-21

Contract Painting and Wall Tinting.

J. A. JOHNSON, 397 W. Fair St., West 1288-J, for all kinds of painting and tinting.

Dentist.



BEST WORK

Crowns (22 k.) $3.00
Bridge work $3.00
Full set teeth $3.00
Filling 50c

R. R. fare allowed 25 miles. All work guaranteed 20 years.

Eastern Painless Dentists
38½ Peachtree St., Near Walton.

4-2-31

Ear, Nose, Throat and Lung Trouble.

DR. GEORGE BROWN, Diseases of the Ear, Nose, Throat and Lungs, 312-14 Austell Bldg. I have the only compound oxygen plant ever brought South and make this gas daily. Weak, nervous, anaemic and pale people are invited to call. 4-6-13

Engineering.

"Amo Engineers Are Questionable!" YOU NEED engineering advice. Write us your troubles, problems, resources. We'll help you. Amo House, Box 363, Atlanta, Ga. Fee, $1. 5-3-5

Engineering and Machine Designing.

G. V. PLANT, M. E.

I DEVELOP YOUR INVENTION. Dixie Pattern and Machine Works, 262 West North Avenue. Main 2829. 4-5-17

Fire-Proof Storage.

WE STORE HOUSEHOLD GOODS and pianos. Office and warehouse, 239-241 Edgewood avenue. Ivy 2037. John J. Woodside Storage Company.

Fly Screens.

Fly Screens Made to Order.

OAKLAND CITY REPAIR WORKS. Carpenter and cabinet work a specialty. Call West 242-L. Atlanta 523. C. E. Dickey, Mgr. 5-1-37

FLY SCREENS.

METAL AND WOOD FRAMES, portable garages. W. J. Baker Company. Bell phone Ivy 926. No. 811 Empire Life bldg., Atlanta, Ga. 5-1-4

FLY—SCREENS—FLY

COME SEE our Roll-aawy Screens, our Roller-bearing Screens, our Sliding Screens; none better. It will pay you to see our goods; get prices. 217 Kiser Bldg. Main 1319. Porter Screen Co. J. J. Crawford, Agent. 2-4-14

Fresh Oysters Daily.

VIRGINIA and New Orleans oysters on the half shell, 40c dozen. 77 Peachtree street.

Furniture Repairing and Upholstering.

FURNITURE repaired, upholstering, refinishing neatly done. Work called for and delivered. Young K. Carson, 479 Marietta street. Atlanta 3567. 3-5-6

W. L. LUNSFORD & CO., Upholstering, repairing and refinishing furniture of all kinds; satisfaction guaranteed. Phones, Atlanta 5950-F, M. 5111. 3-5-36

Furniture.

Rosser F. Jordan Furniture Co., 144-6 Auburn Ave. Phones: Bell Ivy 4467, Atlanta 1806.

WE CARRY a full line of household furniture from kitchen to parlor; also a complete line of summer porch goods, such as porch sets, porch rockers, rugs, etc.; refrigerators, ice cream freezers and everything in the furniture line. We can save you 20 per cent on everything. Call and see us before buying elsewhere. Cash or terms. 5-15-8

PERFECTION OIL STOVES.

Three-burner, including oven and vessels, complete, $12.50.

CAMERON FURNITURE CO., 85 South Forsyth Street. 5-1-3

T. C. FURNITURE CO. Cash or easy payments, 415 Marietta, Phone Atlanta 1797. 4-5-12

Groceries.

GUARANTEED fresh country eggs 16½c doz., credit grocers, 30c; lemons, 14½c doz.; 24 lbs. guaranteed flour, 64c; 48 lbs., $1.27; 96 lbs., $2.93, barrel, $4.99; No. 10 Silver Leaf lard, $1.37; No. 10 Cottolene, $1.19. Cash Grocery Co., 118 and 120 Whitehall. 5-21-9

Hat Cleaning.

STRAW HATS, 25c; Soft Hats cleaned and blocked, 35c. George's Hat Cleaning and Shoe Shine Parlor, 3½ E. Ala. Street. 4-10-11

Hatters.

ACME HATTERS make old hats look like new. Mail orders given prompt attention. 20 East Hunter street. 12-3-44

Jewelry.



FRENCH and Electric Clocks repaired. We call for and deliver them. Phone us if you want to know the correct time.

Jones Bell Co.

5 SOUTH BROAD STREET.

Lighting Fixtures.

ELECTRIC and gas fixtures; all new styles; lowest prices. Queen Mantel and Tile Company, 56 West Mitchell street. Phone Main 681. 1-16-16

Lime, Concrete, Roofing, Stone.

LADD LIME AND STONE COMPANY. Lime, concrete and roofing stone. 918 3d Nat. Bank Bldg. 3-8-86

Mattress Renovating.

SANITARY MATTRESS RENOVATING—Factory new and up-to-date; moderate prices; give us a trial. Jackson & Orr Company, Means street and W. & A. R. R. Both phones. 3-30-14

Mining Engineers.

Zed W. & W. F. Summerour.

MINING ENGINEERS AND PROSPECTORS.

TWENTY YEARS' FIELD EXPERIENCE.

LOCATING GOLD ORES A SPECIALTY.

CHARGES REASONABLE. A1 REFERENCES.

ADDRESS AURARIA OR ROY, GEORGIA. 5-3-4

Printing.

THE FRANKLIN PRESS for the cheapest and best printing. 41½ Peachtree St. Phone M 4608-J. 31-20-5

RYBERT & HOLLINGSWORTH

FOR ANY KIND of printing. We satisfy our customers. 10 Gilmer Street. Bell Main 4600. 5-17-8

Roof and Gutter Work.

I REPAIR all roofs, gutters, all kinds sheet iron work. 33 South Pryor. Main 3127. T. W. Hooper. 3-4-62

Safe Cracksman.



Fire and burglar proof safes opened and repaired. C. C. Downes, 29½ Marietta Street. Phones M. 2146. Atlanta 4923. 4-5-11

Sand.

SAND.

SAND in any quantity and quality; prompt delivery. S. M. Truitt & Son. 1-13-52

Sewing Machines.

WE RENT new machines with complete set of attachments for $2 per month; also machines repaired; prompt delivery. Both phones 1893. Singer Sewing Machine Company, 79 Whitehall. 9-14-44

Shoes.

GET the best shoes for the whole family. Peacock & Drennen, 222 Marietta Street. 4-16-28

Shoe Repairing.

SHOES HALF-SOLED, SEWED, 50 CENTS.

At Gwinn's Shoe Shop, 6 Luckie Street, Opposite Piedmont Hotel. Both phones. 3-26-45

Stove and Range Repairing.

STOVE DOCTOR.

STOVE, range and furnace repairing. 61 South Pryor Street. Bell Phone Main 1460. Atlanta phone 1410. 4-10-10

DAN, THE FIXER.

STOVES AND REFRIGERATOR REPAIRING.

We sell second-hand gas stoves. We sweep chimneys. 121 WHITEHALL STREET. Atlanta phone 2286. Bell phone M. 2699.

Transferring and Moving.

TRANSFERRING and moving a specialty. Prices reasonable. L. Stallings. Bell Phone Ivy 3094-J. 42-25-4

Trunks, Bags and Suitcases.

RETAILED AND REPAIRED. ROUNTREE'S, 77 WHITEHALL ST. PHONES: Bell M. 1576. Atlanta 1684.

Umbrellas.

"Taylor-Made" Umbrellas.

BUY from makers; all prices and styles; re-covering and repairing; every umbrella kept in repair free. Phone for salesman; prompt service. TAYLOR UMBRELLA CO., 116½ Whitehall St. 4-23-35

Violin Maker.

OLD VIOLINS BOUGHT, sold and exchanged; repairing a specialty. The Old Reliable Violin Dealer. Mays Badgett, 34½ Peachtree. 3-31-34

Wood.

WOOD.

SOUTH GEORGIA mill cut-offs by the carload or any quantity you may want. They make fine kindling. S. M. Truitt & Son 1-13-53

THE ATLANTA GEORGIAN

Published by The Georgian Company, 20 East Alabama St. Atlanta, Georgia.

Entered at Atlanta postoffice as second-class matter.

Subscriptions Payable in Advance.

One year,	mail, postage prepaid,	$5.00
Six months,	mail, postage prepaid,	2.50
Three mos.,	mail, postage prepaid,	1.25
One month,	mail, postage prepaid,	.45

Subscriptions Payable in Advance.

Delivered by carrier, one year	$5.20
Delivered by carrier, six months	2.60
Delivered by carrier, three months	1.30
Delivered by carrier, one month	.45
Delivered by carrier in Atlanta and other cities, one week	.10

REAL ESTATE AND CONSTRUCTION NEWS

North Side Apts Sold for $30,000

Well-Known Salesman Totals $160,000 in Month—Realty Activity Reflected in Transfers.

No lack of activity in real estate has been found of late by R. L. Turman, of the Turman, Black & Calhoun Agency, who has sold $160,000 worth in the past four weeks, adding a $30,000 apartment house Wednesday morning.

Mr. Turman sold for Mrs. M. B. McCerren to T. S. Wilkins the three-story brick apartment at 101 Ponce DeLeon Avenue, southeast corner of Myrtle Street. This lot is 55x257 feet and was bought some years ago by Mrs. McCerren from the Peters estate. There are three large apartments, and the building brings a rental of about $3,000 a year. This is one of the handsomest apartments in the neighborhood. It is across Myrtle Street from the well known Peters block.

Small Sales Made.

Albert B. Turner has osld to a client of the John D. ("Ask Mr.") Babbage Agency, 566 North Jackson Street, a six-room bungalow on the west side of the street north of Ponce DeLeon Avenue for $5,500. The lot is 40x149 feet.

Mr. Babbage reported the sale of an East Lake lot at a price which is said to be a record for the section. This was a 50x200-foot parcel on Morgan Street, between Johnson and Carter Streets, and it brought $30 a front foot, or $1,500. The buyer was Miss Emily Pitt Wilburn, of Missouri, and the seller was Eugene V. Haynes.

F. M. Bulloch has sold to W. G. Lovell, through J. F. Mayfield, of the Harris G. White Agency, a house and lot on Fairview Avenue, Hapeville, 300x200 feet, for $5,250.

Erecting Two-story Flat.

A. H. Goodwin started some time ago a two-story flat on East Tenth Street, east of Bedford Place and overlooking Piedmont Park, and the building is about 33 per cent completed. The cost will be about $6,500. The flats will have separate entrances, separate plumbing systems, etc.

Permit for Whitehall Store.

Eugene V. Haynes & Co., jewelers, have applied to the Building Inspector for a permit to make alterations and repairs on 49 Whitehall Street, the new store of the concern. The cost of this work will be $10,000, and the contract has been let to Hard & Worm.

Healey Derrick in Place.

One of the two monster steel cranes of the Healey office building has been assembled at Forsyth, Walton and Poplar Streets and was busy Tuesday and Wednesday lifting steel which will go into the structure's foundations. The boom of the crane was first set upright to raise the mast into position, and then the mast was used to swing the boom. The other derrick will be assembled at once and then the steel frame will be started.

Improvements at Brookhaven.

Now that the Capital City Club has leased the Brookhaven property for its country home, a committee is busy looking over the grounds with the idea of patching up tennis courts, mending the golf links, repairing the boats and boat house, installing new furniture and doing whatever else is necessary to make things spick-and-span for the Capital City Country Club members. The amount to be spent beautifying the club house and grounds has not been announced, but the Capital City has no lack of funds and will spare no expense.

Final consummation of the deal between the downtown club and the Brookhaven Estates, the owner, was effected Tuesday afternoon at a meeting in the office of Robert F. Maddox. The terms of the contract contemplate a one-year lease and the privilege of a two-year re-lease at $100 a month, with an option to purchase at $100,000, to be paid in first mortgage bonds at 5 per cent.

Real estate men are already trimming their sails for business which they anticipate will follow the Capital City Country Club into North Fulton and DeKalb.

To Start Mitchell Regrade.

Announcement that West Mitchell Street would be regraded, the work to start in about ten days, came as a surprise to many local realty men. S. M. Inman and George S. May had been working quietly some time on this project, and only a few days ago did news of the improvement leak out. The thoroughfare will be regraded so as to make a level street from Whitehall several blocks westward.

Auction of Bungalows.

The Foster & Robson Real Estate Agency will sell to-morrow afternoon at 3:30 o'clock on Vaughan Street, on the South Decatur car line and in the Ninth Ward several bungalows and vacant lots, on terms of $100 cash and $15 a month for the houses and $25 cash and $5 a month for the land. Interest will be at 7 per cent. This property is at the Whitefoord Avenue car line station and a large crowd is expected out. J. W. Ferguson & Son are the auctioneers.

Effect of Whitehall Regrade.

Now that Council has approved the Whitehall Street regrading project, Charles H. Black, C. E. Currier, John W. Grant and others are expected to go ahead with plans for substantial improvements along this thoroughfare. Other investors, it is said, will locate business establishments shortly. Up to the present, business leaders have feared to go below Trinity Avenue with their enterprises, but the effect of Whitehall regrading will be to unify the section, and investments will find their way farther southward.

Success in this project was assured largely by the improvement clubs of the Second and Third Wards, which have agitated the matter for the past four years. Individuals who helped were R. R. Otis, George H. Boynton, Charles H. Black, M. L. Thrower, Frank Liebman, George I. Walker, Walker Dunson, T. B. Gay, R. A. Broyles, Dr. E. G. Jones and Nathan Woolf, representing Whitehall Street property owners.

The total needed for the improvement is $120,000, of which amount Council has been asked to authorize the expenditure of $47,248 in the present, $17,000 of which has been raised by the people who clamored for the improvement.

REAL ESTATE FOR SALE.

Sharp & Boylston

WEST END.

LUCILE AVE.—Near Peeples St., we can sell you a 10-room, 2-story house on extra large, elevated lot for $6,000. This place has a loan bearing only 5 per cent interest, balance easy. Owner a non-resident and wants to sell.

BEECHER ST.—Near Lee; this is a nearly new 6-room cottage on lot 50x200 feet. This is a genuine pick-up at the price—$3,250—and look, only $300 cash and balance $30 per month.

St. Charles Avenue Lot.

THIS is the cheapest lot on this street. See us for price, terms and location.

PROPERTY TRANSFERS.

Warranty Deeds.

$3,000—J. W. Bryson to J. T. Ozburn, 46 Bunker Street, 50x100 feet. July 18, 1911.

$130—Westview Cemetery Association to Evelyn R Kelly, lots 883 and 884, section 12. March 29, 1911.

$3,000—Mrs. M. F. Huggins to Colonial Trust Company, lot 38x225 feet north side Ponce DeLeon Avenue, 343 feet east of North Boulevard. May 20.

$3,000—Mrs. Laura C. Farris to Mrs. R. B. Robertson, 256 Oakland Avenue, 41x130 feet. May 28, 1911.

$1,237—DeLos L. Hill to LeRoy Smith, lot 57x195 feet east side Cascade Avenue, 100 feet north of Cherry Street. May 20.

$1,800—LeRoy Smith to Gate City Home Builders, same property. May 14.

$280—Philip Dietz to Louis C. Raoul, lot 36x100 feet north side School Place, 183 feet east of Buchanan Street. May 19.

$320—Louise C. Raoul to Loyds S. McDonald et al, same property. May 19.

$140—D. J. Griffin to Louis C. Raoul, lot 50x150 feet on east side a 13-foot alley on north side of land line 166, 14th district, East Point. May 20.

$220—F. S. Hall to Cobb Realty Company, strip 12x200 feet north side West Tenth Street; also strip 5½x200 feet north side West Tenth Street, at west line of Nottingham Street. May —, 1913.

$450—W. C. Keenan to Mrs. A. M. Smith, lot 89x127 feet, south side Marietta Road, land lot 190, 14th district. April 16, 1910.

$3,500—R. A. Gossett to E. E. Thompson, 41 Bunker Street, 45x185 feet. May 21.

$750—Mrs. Selma A. Morris to James P. Hunter, two acres north side Ivey Road at west line of land lot 63, 17th district. May 20.

$1,250—Same to same, 5 acres on Ivey Road at southwest corner land lot 63, 17th district. May 20.

$2,400—Annie R. and Nettie V. Howard to W. H. Craig, lot 50x227 feet, south side St. Charles Avenue, 313 feet west of Bonaventure Street. May 19.

$400—J. K. Ottley to McKenzie Trust Company, lot 45x231 feet, north side Highland Drive, 395 feet southwest of Peachtree Road. May 15.

$75.00—Thomas Bearden to J. R. Roseberry, lot 45x133 feet, south side North Avenue, 95 feet east of Walnut Street. November 5, 1908.

$200—T. E. Jennings to Mrs. Annie M. Freeman, same property. April 30.

$1,992—George M. Hope et al to Brookwood Real Estate Company, lot 273x300 feet at intersection of Piedmont and Oakdale Avenues. May 16.

$200—T. F. Creelo Jessie O. Willbanks, lot 115x293 feet, southwest corner E. Boulevard and Hoas Avenue. May 1, 1909.

$980—Jessie O. Willbanks to G. O. Sherer, same property. May 8.

$780—Atlanta Development Company to Charles S. Transon, 390 Greenwood Avenue, 50x200 feet. May 2.

$3,300—Dr. T. J. Crawford to W. E. Cantrell, lot 92x100 feet, northeast corner Fraser and Fulton Streets. May 20.

Warranty Deeds.

$5, love and affection—J. Z. Elliott to Minnie M. Elliott, lot 124x300 feet, east side of Elizabeth Street, 220 feet northwest of Edgewood Avenue. May 26, 1913.

$15,000—L. Z. Rosser to Benjamin Z. Phillips, lot 54x24x46 feet, northwest side south Forsyth Street, 148 feet northeast of Garnett Street. May 17, 1913.

$6,500—Mrs. Kate G. Ryder to Mrs. Mattie F. Huggins, lot 45x100 feet, east side Luckie Street, 50 feet north of Mills Street. May 17, 1913.

Bonds For Title.

$25,000—F. S. Hall to Cobb Realty Co., 10 acres in land lot 107, 17th district, adjoining W. E. Wimpy and Mrs. Charlotte Barker. March 24, 1913.

$110,000—W. E. Wimpy to same, 16 acres bounded south by W. Tenth Street, adjoining John E. Smith lot, land lot 107, 17th district. March 24, 1913.

$40,000—Mrs. Charlotte C. Barker to same, 8 acres bounded south by W. Tenth Street, adjoining Bridewell property. March 24, 1913.

$1,466—Ernest Woodruff to Mrs. Irma Schnessler, lot 65x94 feet, south side Waverly Way, 120 feet southwest of Hurt Street. April 28, 1913.

$18,000—Paul P. Vose to Charles E. Harman, lot 600x540 feet, southeast corner Collier and Howell Mill Roads. May 9, 1913.

$80,000—Newton S. Thomas to Gate City Realty Co., 105.61 acres in land lots 4 and 5, Seventeenth district. Also .66 acres on east side of Cheshire Bridge Road, adjoining said land. May 7. Transferred to W. E. Worley and J. A. Mahoney. May 17.

Loan Deeds.

$340—C. R. Berry to East Point Lumber Co., lot 50x120 feet on Francis Ave., in land lot 132, East Point. May 10, 1913.

$1911—Charles T. Transon to Fulton County Home Builders, lot 50x120 feet, north side Greenwood Avenue, 100 feet east of Frederica Street. May 19, 1913.

$4,000—Forest Greene to Julian Dreyfus Estate (by trustees), lot 100x218 feet, northeast corner Park Avenue and Sidney Street. May 20, 1913.

$2,500—Gate City Home Builders to Mrs. Rosa Herzfeld, lot 57x195 feet, east side Cascade Avenue, 100 feet northeast of Cherry Street. May 5, 1913.

$300—Mrs. Emma Dyer and T. T. Dyer to Mrs. Mary Lebohn, lot 50x150 feet, north side East Fair Street, 100 feet east of Walnut Street. January 1, 1913.

$3,000—John M. Jackson, et al to E. V. Carter, guardian, No. 756 Highland Ave., lot 90x150 feet. May 8, 1913.

Quit Claim Deeds.

$3,000—Central Bank and Trust Corporation to Newton S. Thomas, lot 1,200x1,300 feet southeast corner land lot 5. Seventeenth district. Also lot 1,300x1,520 feet northeast corner land lot 4, Seventeenth district. Said two tracts comprise 76.68 acres; also 33.14 acres southeast corner land lot 4, Seventeenth district; also a triangle containing 5-6 acre west side of Cheshire Bridge Road. Adjoining first above tract. May 17.

$5—William M. Isom to Mrs. Belle D. Scribner, lot 30x150 feet northwest corner Pulliam and Bass Streets. May 16.

Building Permits.

$43,500—Mrs. Ada A. Turner, 48 West Peachtree Place, two-story flat. Fulton County Home Builders.

$5,000—Mrs. Joseph E. Geppert, Moreland Avenue, two-story frame dwelling. Fulton County Home Builders.

$3,300—Fulton County Home Builders, 191 Wabash Avenue, one-story frame dwelling. Day work.

$650 Each—Mrs. J. E. Wragg, 47-49 Coleman Street, two one-story frame dwellings. A. D. Hamilton.

$900 Each—S. Cunningham, 334, 358, 360 West Fair Street, three one-story frame dwellings. Day work.

$700—To same, 62 Parsons Street, one-story frame dwelling. Day work.

REAL ESTATE FOR SALE. HOUSES FOR RENT.

W. A. FOSTER & RAYMOND ROBSON

11 EDGEWOOD AVENUE.
REAL ESTATE, RENTING AND LOANS.

FOR SALE.

ON THURSDAY, May 22, at 3:30 p. m., we will sell at auction three bungalows on Vaughn Street, near Whiteford Avenue. Also several vacant lots in the same neighborhood. Very easy terms will be offered. See special ad. in this issue. Get plats at office.

ON NEXT SATURDAY, May 24, we will sell at auction, jointly with W. E. Treadwell & Co., the Ragsdale property on Warner Avenue, Allene Avenue and Woodrow Avenue, consisting of six modern bungalows and sixteen building lots. This very desirable and attractive property will be sold on terms that will put it in the reach of everyone. See special ad. in this issue. Get plats giving full details from either office.

ON DARGAN STREET, convenient to the Lucile Avenue cars, a new 6-room bungalow with all conveniences, tinted walls, stone foundation, brick mantels, furnace heat, beam ceilings. Everything first class. Lot 47x150 feet. Price, $4,150. $650 cash, balance easy. See Mr. Cohen.

TWO CLOSE-IN corners on Washington Street. Price and terms reasonable. We advise the purchase of these properties for steady enhancement. See Mr. Hook.

IF YOU HAVE MONEY to lend, we can place it safely.

FOR RENT.

3-r. flat, 148 Highland Avenue	$16.00
3-r. h., 39 Gaskill Street	8.50
3-r. h., 749 Whitehall Street	9.00
3-r. h., 19 Fowler Street	10.00
3-r. h., 126 Love Street	8.50
3-r. h., 175 Randolph Street	8.50
3-r. h., 43 Kendall Street	10.50
3-r. h., R. Evans Drive, Ft. McPherson	5.50
3-r. h., 354 Edgewood Avenue	10.50
3-r. h., 23 Corput Street	9.00
3-r. flat, 336 Grant Street	15.00
3-r. h., 72 South Jackson Street	8.50
4-r. h., 59 Fairview Avenue	8.00
4-r. h., 24 Lampkin Street	7.50
4-r. h., 94 Lovejoy Street	8.50
4-r. h., 33 Bell Street	16.65
4-r. h., 223 Humphries Street	12.50
4-r. h., Lakewood, and 17 acres of land, per year	150.00
4-r. h., 31 McDonough Road	10.00
4-r. h., Stewart Avenue, and 13½ acres of land	25.00
4-r. flat, 262 E. North Avenue	17.50
5-r. h., 67 Atwood Street	25.00
5-r. h., 5 Holderness Street	20.00
5-r. h., 144 Ashby Street	27.50

And a long list of larger houses. Come to see us.

FOR RENT.

"J" 312-14 RAWSON STREET.

ON THE south side of Rawson, between Cooper and Windsor, we have a third floor front apartment "J," five rooms; electric lights, hot and cold water, gas, electric bells, washstand, bath, closet and sink; steam heat; janitor service; gas range; storage room in the basement. A complete, up-to-date apartment. Cooper Street car half block. $40 on a lease.

JOHN J. WOODSIDE.

REAL ESTATE, RENTING, STORAGE.
Phones: Bell 671 Ivy; Atlanta 618. 12 "Real Estate Row."

Lofts and Basements

29 GARNETT STREET	$150.00
12 1-2 SOUTH BROAD ST., three floors	$100.00
THREE S. BROAD STREET, 6,000 square feet.	
36-38 DECATUR ST., two floors, 6,000 square feet.	
1-5 SOUTH BROAD ST., loft and basement, 6,500 square feet.	
58-63 WEST MITCHELL ST., 15,000 square feet.	
66 WEST MITCHELL, three floors, 7,200 square feet	$100.00

Turman, Black & Calhoun

203-8 Empire Bldg.

REAL ESTATE FOR SALE. REAL ESTATE FOR SALE.

FOR RENT

FIVE-ROOM APARTMENT at the corner of Whitehall and Brotherton Streets. Gas, hot and cold water, bath and sewerage. In short walking distance; no car fare needed. Will rent or lease to desirable parties at $25.00 month.

BRICK STORE on Piedmont Avenue, just off Decatur Street. Store about 26x75. Newly painted and in first-class shape. Will lease or rent on attractive terms, if taken at once.

THE L. C. GREEN CO.

305 Third National Bank Bldg. Phone Ivy 2943, 4546.

FOR SALE JOHN J. WOODSIDE

NEAT COTTAGE HOME.
(304 W. Fourth St.)
Has 5 rooms, water, bath, sidewalks, street, elevated corner lot. Terms $500 cash, $15 monthly, 8 per cent. THOS. R. FINNEY, Sales Mgr.
12 "Real Estate Row."

Gardner Property--Forrest Ave.

BEAUTIFUL building lots on Forrest Avenue, one block east of Boulevard, $1,000 to $1,250 per lot, on terms of $250 cash, balance to suit. This property is opposite the Forrest Avenue School.

J. R. SMITH & J. H. EWING

REAL ESTATE, RENTING, LOANS.
Ivy 1513. 130 PEACHTREE. Atlanta 2865.

$30,000

WE HAVE a client with $30,000 in bank, with which to purchase good annual or semi-annual notes. We do not want notes to broker, but will submit them to one client only. No red tape or delay.

FINCHER & MARRIOTT

JAS. H. REYNOLDS, Sales Manager.
1520 Candler Bldg. Ivy 5213.

MONEY TO LOAN. MONEY TO LOAN.

MONEY

WE HAVE ample connections whereby we can make loans on desirable real estate in the city. Anyone wishing to have a loan made quickly will please see us. We can place the application without any unnecessary delay.

Ralph O. Cochran Company

74-76 Peachtree Street.

REAL ESTATE FOR SALE. REAL ESTATE FOR SALE.

Piedmont Avenue Frontage

We have recently had consigned with us some Piedmont Avenue frontage, ranging in price from $115 per foot to $135 per foot.

These lots are situated on the most desirable part of Piedmont Avenue, being between Twelfth, Thirteenth and Fourteenth Streets, facing Piedmont Park. The scarcity of building lots of this class of property on the north side is easily recognized by anyone who has been looking for a home site recently. The unusually good value offered here will be appreciated by anyone in the market for first-class residence property. Reasonable terms can be arranged.

Forrest & George Adair

YOU MAKE THE PRICE ON THESE BUNGALOWS

that we will sell at Auction to-morrow, (THURSDAY) afternoon at 3:30.

These bungalows are new; have five full rooms. Dandy big lots, 57 by 375 feet back to the right of way of the South Decatur car line. Catch the investment feature in this.

These houses front on Vaughn Street, in the Ninth Ward. Vaughn Street runs east from Whitefoord Avenue, between East Fair Street and the East Lake and Decatur car line, and these places are only a step away from the car stop at Whitefoord Avenue.

These houses are being sold for division between partners and they go absolutely without reserve to the highest bidder.

THE TERMS will be $100 cash and the balance $15 per month. There is a small loan on each place, to be assumed by the purchaser.

AT THE SAME TIME we will sell several vacant lots on terms of $25.00 cash, and the balance $5.00 monthly. All deferred payments will bear 7 per cent simple interest.

Get plats giving full particulars from

Foster & Robson, Agents,

11 EDGEWOOD AVENUE.

J. W. FERGUSON & SON, Auctioneers.

THOMSON & LYNES

AUBURN AVENUE—Brand-new two-story brick store in the busy section of Auburn Avenue. Leases and monthly rentals will pay 12 per cent. Price, $12,000; no loan to assume. Terms, half cash, submit balance.

THOMSON & LYNES

18-20 WALTON ST.

WILLIAMS-HARTSOCK CO.

Real Estate and Builders. Fourth National Bank Bldg. Phone 2106 Main.

GOOD NEW HOMES: Listen, on Moreland Avenue, corner of Albemarle, we are just completing a beautiful two-story, seven-room bungalow. This place has an abundance of large and roomy closets, tile bath, exposed ceiling beams, stone front, stone steps, and it is on a corner lot; birch doors, the best of hardware; will tint walls to suit your own taste. Will sell you this handsome place on easy terms. To see this is to buy it. Take a look and come to see us.

ON NORTH AVENUE, close to Highland Avenue, we have just completed a pretty six-room home with two baths; it is seldom that you find a place so well built and so complete in every detail as this one. Each bath has tile floor; large rooms, plenty of light and furnace heat. Will take a good lot in part payment for this. It is close to school and churches, within a stone's throw of Druid Hills; car just a block away. Or will sell on easy terms.

ON BEAUTIFUL Cleburne Avenue we are offering the best value in the city in a new six-room, hall and bath bungalow with tile floor on front porch and in bath room, dressing mirrors, stone steps, and automobile drive on side. This lot has a frontage of 70 feet. If you have been waiting for a large lot here it is. Will sell you this handsome place on easy terms. We know that you will like this.

FOR SALE BY

GREENE REALTY COMPANY

511 EMPIRE BLDG. REAL ESTATE, RENTING, LOANS. Phones 1599

FINE 300-ACRE FARM (NEAR ATLANTA).

ON CHATTAHOOCHEE RIVER; also on good creek; nearly half of farm as fine bottom land as can be had. Fine chertea road within about two miles of this place. Adjoining land held at $100 acre. We have an option on this. If sold at once, only $40 acre. A REAL BARGAIN.

THE ATLANTA GEORGIAN
Published Every Afternoon Except Sunday
By THE GEORGIAN COMPANY
At 20 East Alabama St., Atlanta, Ga.
Entered as second-class matter at postoffice at Atlanta, under act of March 3,1873
Subscription Price—Delivered by carrier, 10 cents a week. By mail, $5.00 a year.
Payable in Advance.

The Issues Between Japan and This Country Constitute Essentially a World Question.

On the very day on which Governor Johnson of California signed the alien land bill came unmistakable evidences that the sentiment of the entire world of Occidental civilization is sweeping to the support not only of the State of California, but of the United States in upholding the action of that great Commonwealth.

The emphatic declarations of the Hearst newspapers are being echoed and indorsed wherever it is being recognized, as already both in Great Britain and Germany, that the issues between Japan and this country constitute "ESSENTIALLY A WORLD QUESTION."

These four words from Sir Valentine Chirol, who not so long ago was received in Tokio with almost diplomatic honor and domiciled in a wing of the Japanese Foreign Office, have not been penned lightly.

"No useful purpose," he tells the British public, "can be served by blind condemnation of the tendencies of public opinion in the Western States. They do not spring so much from race hatred as from the instinct of self-preservation. The time has come when Japan is disposed to challenge the very essence of the attitude of Western nations toward Asiatics."

There need be no doubt at all that Sir Valentine is entirely in touch with official British opinion. For twenty years he has been listened to with attention as a responsible exponent of Eastern problems. Only last year he was a member of a Royal Commission on such a subject.

The suggestion, therefore, that "Japan will do well to remember that her claim to enter a neighbor's garden can at best be only quietly pursued" carries with it the utmost significance. For Great Britain, the ally of Japan, has precisely the same problem to solve, and in more quarters of the globe.

Japan can not demonstrate to the world a civilization equal to the best of Occidental civilizations by forcing a suicidal war on her best customer in the world's markets. That would be an act of piratical barbarity that would, as is already indicated, instantly focus on this country the moral support of all white nations. And Japan is perfectly aware that without the moral support of at least some of the white nations she could not have prosecuted her war against Russia, even close to home as it was.

What is now becoming plain to all nations was plain to this newspaper at the beginning and was plainly stated. California is right. It is a WORLD QUESTION. If this country is to be forced to settle this world question for the rest of the world, as the result of an act which is already recognized abroad as an act only of self-preservation, then at least the United States is assured of the moral approval and support of all white nations.

Valuable Report on Vice Conditions

The report on vice conditions in New York City, issued by the committee of which John D. Rockefeller, Jr., is at the head, will furnish a basis for the work of every organization whose purpose is to make its home city a better and a safer city.

The report is remarkably exhaustive, and proves that those who were associated with young Mr. Rockefeller in making it spared neither time nor expense in getting the actual facts, instead of collating hearsay evidence and jumping at sensational conclusions.

The makers of newspapers understand something about the difficulties of getting exact facts. This report means that many men have worked hard and long at disagreeable tasks. It means that they have been brave enough to face the most dangerous element of municipal life, and that they have been clear-headed enough to find out what was going on rather than to make guesses that would have proved utterly useless if put to the test.

Young Mr. Rockefeller has freely given his money—of which he has abundance—and his time—of which he has far less than the average man—to the making of this report. It is to his everlasting credit that it is so complete and that its results are so available for every organization whose business it is to help in stamping out a cruel, sordid and nefarious traffic.

It is a hopeful indication of the future of this country that the Rockefeller fortune will some day fall into the hands of a young man whose earnestness, sincerity and desire for the welfare of the community in which he lives is so well proven by this great work which his initiative set on foot and which his energy, plus his great means, has so well accomplished.

TRUE CHARITY

By ELLA WHEELER WILCOX

Copyright, 1913, by American-Journal-Examiner.

I GAVE a beggar from my little store
Of well earned gold. He spent the shining ore
And came again, and yet again, still cold
And hungry, as before.

I gave a thought, and through that thought of mine
He found himself the man, supreme, divine!
Fed, clothed, and crowned with blessings manifold.
And now he begs no more.

"The Perfect Baby"---What's It Worth?

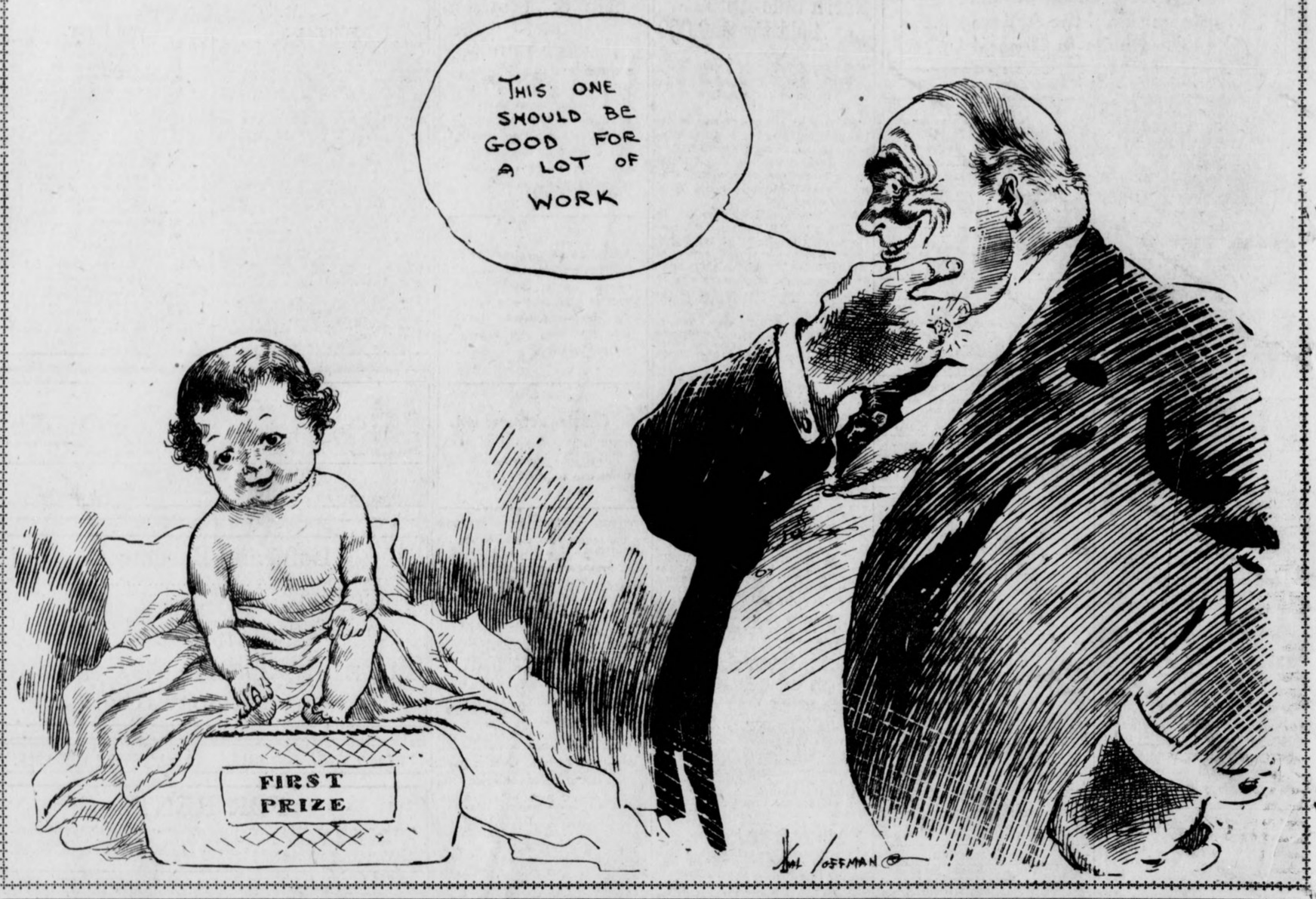

.:. Dorothy Dix Writes on "Suffrage" .:.

By DOROTHY DIX.

MRS. ARTHUR DODGE, the leader of the anti-suffragists and our greatest unconscious humorist, is out with a brand new explanation of why women want to vote. She says that the suffrage question is nothing on earth but a sex disturbance, and that in trying to get the ballot women are only making a sex appeal to men.

That's a pretty hard charge for a woman, even an anti-suffragist, to make against her sister woman. It is only explainable on the ground that each anti-suffragist thinks she is the only woman in the world who has sufficient intelligence and virtue to fit her to vote. I have never met an anti-suffragist who esteemed herself so ignorant and vicious and hysterical and venial that she felt a ballot would be unsafe in her hands. It's all the other women that she holds so cheaply.

However, Mrs. Dodge's claim that the suffrage appeal is nothing but a sex appeal to man is, at least, welcome, because it is new. What anti-suffragists have heretofore claimed was that the suffrage movement was a sex war.

One contention is just as silly and unworthy of the serious consideration of sensible people as the other.

On the very face of it, it is idiotic that there could be any great popular movement that had for its object the fostering of antagonism between the sexes. Any such idea would fall at its very birth.

Sex Cry Most Insistent.

Nature would slay it in its very beginning, for as long as men are men and women are women, the cry of sex to sex will be the loudest and most insistent call in the world.

Theories and creeds, beliefs and principles, religion and politics have never yet stood long between a man and a maid, and the only possible war between the sexes results in the call to arms that both answer, and which is arbitrated by the priest before the altar.

Anybody who seriously argues that men and women can ever be arrayed against each other, as classes, needs the attention of an alienist. Aside from the affection between them, the man's interest and the woman's interest are identical. They stand or fall together. Whatever makes for the prosperity of one makes for the good of the other. What drags one down into the pit carries the other into the abyss.

We are the wives, and sisters, and daughters of the men who want low tariff or high tariff; our husbands, and our brothers, and our fathers are manufacturers, or farmers, or merchants; our fortunes will be affected just as much as men's by currency laws. We are bound to men by every



DOROTHY DIX.

tie of blood, and heart, and pocket, and the idea of our fighting them is as absurd as to suppose we will all go adrift and cut our own throats. There can never be, even when we get the franchise, any all-women political party as opposed to an all-men political party. There can be no female tariff schedule, no female regulation of the trust, no female banking bill differing from men's.

The idea of a sex war between men and women is so ridiculous that it is no wonder that even the Anti-Suffragist Donna Quixotes got tired of fighting that windmill. But Mrs. Dodge's brand-new theory that the suffrage movement is an insidious sex appeal to men is equally fantastic and imaginary.

On the contrary, so far from this being the truth, if any women are guilty of using their sex in furtherance of their aims it is the anti-suffragists, not the suffragists.

The chief weapon in the armory of the anti-suffragist is what she calls feminine charm, or feminine influence, and she is forever urging women to use this instead of doing a coarse and brutal thing like casting a ballot.

What the Antis Say.

The antis say that women do not need to vote because they can persuade men to vote the way they want them to. They contend that it is easier to jolly a man into doing what you want him to do than it is to do it yourself, and less labor to work him than to do the work with your own hands. When you want to get a bill passed for some measure you are interested in, or an appropriation for your favorite charity, they advise you to put on your prettiest frock and your most bewitching hat and go up to the Legislature and make eyes at the men. They say that you can flatter a man, particularly if you are good looking, into voting for anything, and, such being the case, why bother with the ballot?

Now, when a woman talks about using her "sweet womanly influence" she knows perfectly well that what she really means is that she is going to strike the chord of sex with a hand that practice has made unerring in its touch. She's going to use every coquetry, and blandishment, and cajolery, and wile that have come down from the days of Eve and Delilah to the present moment, and because she may be doing it for a good cause doesn't alter its character one whit.

One of the main arguments to be advanced in favor of giving women the franchise is that it will enable them to do decently, and clean-mindedly, the very things that they do immorally now. When a woman doesn't have to ask favors of a man she doesn't have to do the Salome dance before him.

Women With Incomes.

The woman who has her own independent income doesn't have to wheedle a new hat out of her husband by tainted kisses and caresses. The woman who can cast her own ballot for whatever measures she wants doesn't have to debase herself by flirting with some politician to get him to vote her way.

The ballot is the clean, honest high road to a desired result. Using your womanly influence is the devious and slimy path that leads in the same direction, but that no woman treads without bedraggling her skirts.

TROUT FISHING

By WILLIAM F. KIRK

WHEN good old Izaak Walton used to angle after trout
He always journeyed homeward with a dozen fish, about.
All of these fish were beauties, very long and broad of back,
For when he caught a one-pound fish he always threw it back.
The birds were always singing and the sky was always blue;
The brooklet rippled dreamily, the buds were wet with dew,
The music of the whirring line mixed with the slim rod's swish
When good old Izaak Walton used to hypnotize the fish.

When I go out to catch a trout—and that is very rarely—
I always reason with the fish and try to treat them fairly.
I always use the choicest worms to give the trout a treat,
But trout all drink so nowadays they do not care to eat.
I lose my hooks on hidden snags, my reel gets out of whack,
Mosquitoes sting my features and the gnats swarm down my back.
I scratch my fins and bark my shins, my neck I nearly break;
I guess my name is Isaak, with the accent on the "aak."

At twelve o'clock I want to eat and find to my dismay
That I forgot my luncheon when I started for the day.
The water isn't good to drink; a cold rain soaks my thatch;
And when I try to take a smoke I can not find a match.
In sheer disgust I give it up, vowing that I'm a frost,
And when the shades of night steal on I find that I am lost.
I totter home at midnight like some poor old broken tout
And I dream how Izaak Walton used to angle after trout.

Be a Fresh Air Fiend

Selected by EDWIN MARKHAM.

"FRESH AIR AND HOW TO USE IT," by Thomas Spees Carrington, M. D., is a book sent out by the National Association for the Study and Prevention of Tuberculosis. If every one would put into practice its teachings, how the life and force of the nation would be augmented. See if you come under Professor Carrington's arraignment:

"Under present housing conditions the air finds its way into and from dwellings through open windows, doors, transoms, registers, fireplaces, chimney flues and various ventilating devices, also by leakage around windows and doors, and by passing through the building itself. After entering through these openings the fresh air is mixed with the inclosed atmosphere through the movement of the air due to the wind pressure on the outside of the buildings, the tendency of heated air to rise and of all gases to intermingle or diffuse.

In the Bed Room.

"In admitting fresh air into a room through an opening below the window sash some kind of wind shield or air deflector is often necessary to protect those sitting near the window from exposure to direct draft.

"Fresh air is as essential in the bed room at night as during the day, and every one should sleep with windows wide open during all seasons of the year. A small aperture at the top and bottom of the window does not give a sufficient supply of pure air to the sleeper. Too much emphasis can not be placed on this phase of the fresh air problem; for the habit of closing up sleeping rooms at night is prevalent throughout the entire country.

An Old Prejudice.

"In all countries where the winters are severe man's ideal shelter has been one that would insure the best protection from the cold, but unfortunately this protection has been gained by the exclusion of fresh air. Even to-day, with all our modern inventions, we can not produce proper ventilation without losing a large percentage of heat; so the poor, in the attempt to prevent the waste of fuel, make their living rooms as near airtight as they can.

"In the North fresh air is shut out in order to obtain a comfortable temperature. In the South it is shut out to prevent malarial fever. Millions of people in malarial countries still believe that night air is the carrier of deadly disease, and they use every means to keep it out of their homes by closing windows and doors as soon as the sun dips appears in the west. This idea holds in all parts of the world. It is not unusual to find whole communities closing their houses carefully as soon as the sun goes down and not opening them again until morning.

"This prejudice against night air should be banished from the mind, for since the discovery that the mosquito is the carrier of tropical fever and not the night air, it may be stated without authority that the man may breathe fresh night air with impunity if he protects himself from insects. Outdoor air is much purer in a given location at night than it is during the day. The atmosphere is cleansed by the precipitation of dew and frost, for moisture as it drops to the earth carries with it from the air the particles of dust and smoke which pollute it.

A Recognized Remedy.

"When there is no wind, the atmosphere is also cleared by gravity, the particles of dust settling slowly to the earth. Fresh cold night air stimulates and tones the body and induces strength and a fresh mental outlook upon life.

"The interiors of the majority of homes in northern countries are breeding places for disease, because of the difficulties in the way of, and the objection to, admitting fresh air. Foul air, which is full of poisonous gases exhaled from the lungs of the inmates, is the usual atmosphere of the home, and it can not be otherwise when our houses are built to be closed as tightly as possible.

"To-day fresh air is a recognized remedy for pneumonia, tuberculosis, and it is also known to be a preventive of diseases generally. It is essential to good health, and for this reason it is necessary to make arrangements for obtaining it in every inclosed space used as a shelter by human beings. Buildings should be ventilated so that it will be impossible for those who use them to re-breathe the air which has been expelled from their lungs."